

1-1-2011

# Volleyball - 2011

Eastern Kentucky University Sports

Follow this and additional works at: [http://encompass.eku.edu/sports\\_mg\\_volley](http://encompass.eku.edu/sports_mg_volley)

---

## Recommended Citation

Eastern Kentucky University Sports, "Volleyball - 2011" (2011). *Volleyball*. Book 3.  
[http://encompass.eku.edu/sports\\_mg\\_volley/3](http://encompass.eku.edu/sports_mg_volley/3)

This Book is brought to you for free and open access by the Sports Media Guides at Encompass. It has been accepted for inclusion in Volleyball by an authorized administrator of Encompass. For more information, please contact [Linda.Sizemore@eku.edu](mailto:Linda.Sizemore@eku.edu).



# 2011 VOLLEYBALL

CHAMPIONS MEN'S BASKETBALL 1958-59 NCAA TOURNAMENT  
CHAMPIONS MEN'S BASKETBALL 1960-61 NCAA TOURNAMENT  
CHAMPIONS MEN'S BASKETBALL 1964-65 NCAA TOURNAMENT  
CHAMPIONS MEN'S BASKETBALL 1971-72 NCAA TOURNAMENT  
CHAMPIONS MEN'S BASKETBALL 1978-79 NCAA TOURNAMENT  
CHAMPIONS MEN'S BASKETBALL 1984-85 NCAA TOURNAMENT  
CHAMPIONS MEN'S BASKETBALL 1996-97 NCAA TOURNAMENT







**DENA OTT** 1  
DS • 5-6 • Fr.



**ALEXIS PLAGENS** 2  
OH • 5-10 • Fr.



**JILL HENNEMAN** 3  
DS • 5-6 • Sr.



**TAYLOR ALLGEIER** 4  
OH • 5-10 • Fr.



**JESSICA MUELLER** 5  
S • 5-8 • Jr.



**KELSEY KUEHNER** 7  
OH • 6-1 • So.



**ROBYN HENCH** 8  
S/OH • 5-9 • So.



**TONI MICHALSKI** 9  
MB • 6-1 • Jr.



**CANDICE BILTZ** 10  
DS • 5-4 • So.



**HANNAH BURKLE** 11  
MB • 6-2 • Fr.



**ABBEY CVELBAR** 13  
S • 5-9 • Fr.



**HANNAH GROUDLE** 15  
MB • 6-0 • Sr.



**ASHLEY EDMOND** 21  
OH • 6-0 • So.



**MARISSA TASHENBERG** 22  
OH • 6-0 • So.



**LIZ SELLERS**  
Asst. Coach • 2nd Season



**LORI DUNCAN**  
Head Coach • 14th Season



## Table Of Contents

Quick Facts .....	1
-------------------	---

### 2011 EKV VOLLEYBALL

2011 Schedule .....	2
2011 Colonel Roster .....	3
2011 Season Preview .....	4-5
Head Coach Lori Duncan .....	6-7
Assistant Coach Liz Sellers .....	8
Graduate-Assistant Coach Kevin Tobias .....	9

### MEET THE 2010 COLONELS

Hannah Groudle .....	10
Jill Henneman .....	11
Toni Michalski .....	12
Jessica Mueller .....	13
Candice Biltz .....	14
Ashley Edmond .....	15
Robyn Hench .....	16
Marissa Tashenberg .....	17
Taylor Allgeier .....	18
Hannah Burkle .....	18
Abbey Cvelbar .....	18
Kelsey Kuehner .....	18
Dena Ott .....	19
Alexis Plagens .....	19

### 2010 SEASON REVIEW

Individual Statistics .....	20
Results / Team Statistics .....	21
OVC Year in Review .....	22
Colonels In The 2010 NCAA Team Statistics .....	23
2010 OVC Team Statistics .....	23-24
Colonels In The 2010 NCAA Individual Statistics .....	25
2010 OVC Individual Statistics .....	25-26

### VOLLEYBALL PROGRAM HISTORY

All-Time Colonel Honors .....	27
Team Single Season Records .....	28
Individual Single Season Records .....	28
Individual Career Records .....	29
Year-By-Year Team Records .....	29
All-Time Roster .....	30
Record Versus All Opponents .....	31
Year-By-Year Results .....	32-39
EKU Athletics Hall of Fame .....	40-41

### MEDIA INFORMATION

2011 Opponents .....	42-43
Media Information .....	44

## 2011 Quick Facts

### GENERAL INFORMATION

Location .....	Richmond, Ky.
Founded (Enrollment) .....	1906 (16,515)
Nickname (Colors) .....	Colonels (Maroon and White)
Affiliation .....	NCAA Division I
Conference .....	Ohio Valley Conference
Arena (Capacity) .....	McBrayer Arena (6,500)
President .....	Dr. Doug Whitlock
Director of Athletics .....	Mark Sandy
Senior Woman Administrator .....	Lindsey McKaskle

### PROGRAM INFORMATION

First Year Of Volleyball .....	1966
All-Time Record .....	794-661
NCAA Tournament Appearances .....	2 (1984, 2004)
NCAA Tournament Record .....	0-2
OVC Tournament Championships .....	9
1981, 1982, 1983, 1984, 1985, 1986, 1988, 1990, 2004	
OVC Regular Season Championships .....	7
1984, 1985 (co), 1986 (co), 1990 (co), 1991 (co), 2004 (co), 2005 (co)	

### COACHING STAFF

Head Coach .....	Lori Duncan
Alma Mater .....	Eastern Kentucky '84
Record at EKV (Years) .....	167-222 (13)
Career Record (Years) .....	196-322 (18)
Office Phone Number .....	(859) 622-2141
Email .....	lori.duncan@eku.edu
Assistant Coach .....	Liz Sellers (2nd season)
Alma Mater .....	Eastern Kentucky '06
Office Phone Number .....	(859) 622-1896
Email .....	elizabeth.sellers@eku.edu
Graduate Assistant .....	Kevin Tobias

### TEAM INFORMATION

2010 Record .....	11-18
2010 Ohio Valley Conference Record .....	9-9
2010 Conference Finish .....	tied for 4th/10
Letterwinners Returning / Lost .....	8 / 7
Starters Returning / Lost .....	3 / 4 (including libero)
Newcomers .....	6

### ATHLETIC PUBLIC RELATIONS

#### Assistant Director of Athletic

#### Public Relations (VB Contact) .....

**Kevin Britton**

Email .....	kevin.britton@eku.edu
Office Phone .....	(859) 622-2006
Cell Phone .....	(859) 358-8359
Director of Athletic Public Relations .....	Mike Clark
Clark's Email .....	michael.clark@eku.edu
Assistant Director of APR .....	Steve Fohl
Fohl's Email .....	steve.fohl@eku.edu
Athletic Public Relations Fax .....	(859) 622-5108
APR Mailing Address .....	521 Lancaster Avenue
.....	Alumni Coliseum 115
.....	Richmond, KY 40475
EKV Athletics Website .....	www.EKUSports.com
EKV Website .....	www.EKV.edu
OVC Website .....	www.OVCsports.com

### Credits

The 2011 Eastern Kentucky University Volleyball Informational Guide was produced by the Eastern Kentucky Athletic Public Relations Department. The guide was designed, written and edited by Kevin Britton. Photography by Chris Radcliffe, George Terrizzi and Mark Pearson.





<u>DATE</u>		<u>OPPONENT</u>	<u>SITE</u>	<u>TIME</u>
Aug. 26-27	Fri-Sat	<i>Pitt Panther Invitational</i>	<i>Pittsburgh, Pa.</i>	
Aug. 26	Fri	vs. Howard University		3 p.m.
Aug. 26	Fri	at University of Pittsburgh		7 p.m.
Aug. 27	Sat	vs. University of Rhode Island		3 p.m.
Aug. 27	Sat	vs. Duquesne University		7 p.m.
Sept. 2-4	Fri-Sun	<i>South Florida Invitational</i>	<i>Tampa, Fla.</i>	
Sept. 2	Fri	vs. Bowling Green State University		11 a.m.
Sept. 2	Fri	at University of South Florida		7:30 p.m.
Sept. 3	Sat	vs. Bethune-Cookman University		5 p.m.
Sept. 4	Sun	vs. University of Maryland Eastern Shore		12 p.m.
Sept. 9-10	Fri-Sat	<i>2011 Owls Classic</i>	<i>Kennesaw, Ga.</i>	
Sept. 9	Fri	at Kennesaw State		5 p.m.
Sept. 10	Sat	vs. University of Alabama-Birmingham		Noon
Sept. 10	Sat	vs. Troy University		5 p.m.
<b>Sept. 16</b>	<b>Fri</b>	<b>AUSTIN PEAY STATE UNIVERSITY*</b>	<b>Richmond, Ky.</b>	<b>7 p.m.</b>
<b>Sept. 17</b>	<b>Sat</b>	<b>TENNESSEE STATE UNIVERSITY*</b>	<b>Richmond, Ky.</b>	<b>2 p.m.</b>
Sept. 21	Wed	at Morehead State University*	Morehead, Ky.	7 p.m.
<b>Sept. 23</b>	<b>Fri</b>	<b>UNIVERSITY OF TENNESSEE AT MARTIN*</b>	<b>Richmond, Ky.</b>	<b>7 p.m.</b>
Sept. 30	Fri	at Eastern Illinois University*	Charleston, Ill.	8 p.m.
Oct. 1	Sat	at Southern Illinois Edwardsville*	Edwardsville, Ill.	4 p.m.
Oct. 3	Mon	at Austin Peay State University*	Clarksville, Tenn.	7 p.m.
<b>Oct. 7</b>	<b>Fri</b>	<b>JACKSONVILLE STATE UNIVERSITY*</b>	<b>Richmond, Ky.</b>	<b>7 p.m.</b>
<b>Oct. 8</b>	<b>Sat</b>	<b>TENNESSEE TECH UNIVERSITY*</b>	<b>Richmond, Ky.</b>	<b>2 p.m.</b>
Oct. 14	Fri	at Southeast Missouri State*	Cape Girardeau, Mo.	7:30 p.m.
Oct. 15	Sat	at Murray State University*	Murray, Ky.	3 p.m.
Oct. 17	Mon	at Tennessee State University*	Nashville, Tenn.	7 p.m.
Oct. 22	Sat	at University of Tennessee at Martin*	Martin, Tenn.	3 p.m.
<b>Oct. 28</b>	<b>Fri</b>	<b>SOUTHERN ILLINOIS EDWARDSVILLE*</b>	<b>Richmond, Ky.</b>	<b>7 p.m.</b>
<b>Oct. 29</b>	<b>Sat</b>	<b>EASTERN ILLINOIS UNIVERSITY*</b>	<b>Richmond, Ky.</b>	<b>2 p.m.</b>
<b>Nov. 1</b>	<b>Tue</b>	<b>MOREHEAD STATE UNIVERSITY*</b>	<b>Richmond, Ky.</b>	<b>7 p.m.</b>
<b>Nov. 4</b>	<b>Fri</b>	<b>MURRAY STATE UNIVERSITY*</b>	<b>Richmond, Ky.</b>	<b>6 p.m.</b>
<b>Nov. 5</b>	<b>Sat</b>	<b>SOUTHEAST MISSOURI STATE*</b>	<b>Richmond, Ky.</b>	<b>2 p.m.</b>
Nov. 11	Fri	at Tennessee Tech University*	Cookeville, Tenn.	7 p.m.
Nov. 12	Sat	at Jacksonville State University*	Jacksonville, Ala.	3 p.m.
Nov. 17-20	Thur-Sun	Ohio Valley Conference Tournament	TBD	
Nov. 26	Sat	OVC Champion at Louisville	Louisville, Ky.	TBA
Dec. 1-4	Thur-Sun	NCAA 1st & 2nd Rounds	TBD	
Dec. 8-11	Thur-Sun	NCAA Regionals	TBD	
Dec. 15 & 17	Thur & Sat	NCAA Final Four	San Antonio, Texas	



Home Games In **Bold CAPS**  
 \* Denotes Ohio Valley Conference Game  
 Times given are Eastern Time and subject to change





## Numerical Roster

<u>No.</u>	<u>NAME</u>	<u>Pos.</u>	<u>Ht.</u>	<u>Cl.</u>	<u>HOMETOWN (PREVIOUS SCHOOL)</u>
1	Dena Ott	DS	5-6	Fr.	Wauconda, Ill. (Marian Central Catholic HS)
2	Alexis Plagens	OH	5-10	Fr.	Strongsville, Ohio (Strongsville HS)
3	Jill Henneman	DS	5-6	Sr.	Crystal Lake, Ill. (Crystal Lake Central HS)
4	Taylor Allgeier	OH	5-10	Fr.	Louisville, Ky. (Assumption HS)
5	Jessica Mueller	S	5-8	Jr.	Solon, Ohio (Solon High School)
7	Kelsey Kuehner	OH	6-1	So.	Solon, Ohio (Appalachian State University)
8	Robyn Hench	S/OH	5-9	So.	Lexington, Ky. (Tates Creek HS)
9	Toni Michalski	MB	6-1	Jr.	Munster, Ind. (Munster HS)
10	Candice Biltz	DS	5-4	So.	Lehigh Acres, Fla. (Riverdale High School)
11	Hannah Burkle	MB	6-2	Fr.	Crystal Lake, Ill. (Crystal Lake South HS)
13	Abbey Cvelbar	S	5-9	Fr.	Euclid, Ohio (Beaumont HS)
15	Hannah Groudle	MB	6-0	Sr.	Euclid, Ohio (Villa Angela-St. Joseph)
21	Ashley Edmond	OH	6-0	So.	Michigan City, Ind. (Marquette Catholic HS)
22	Marissa Tashenberg	OH	6-0	So.	Maumee, Ohio (St. Ursula Academy)

## Alphabetical Roster

<u>No.</u>	<u>NAME</u>	<u>Pos.</u>	<u>Ht.</u>	<u>Cl.</u>	<u>HOMETOWN (PREVIOUS SCHOOL)</u>
4	Taylor Allgeier	OH	5-10	Fr.	Louisville, Ky. (Assumption HS)
10	Candice Biltz	DS	5-4	So.	Lehigh Acres, Fla. (Riverdale High School)
11	Hannah Burkle	MB	6-2	Fr.	Crystal Lake, Ill. (Crystal Lake South HS)
13	Abbey Cvelbar	S	5-9	Fr.	Euclid, Ohio (Beaumont HS)
21	Ashley Edmond	OH	6-0	So.	Michigan City, Ind. (Marquette Catholic HS)
15	Hannah Groudle	MB	6-0	Sr.	Euclid, Ohio (Villa Angela-St. Joseph)
8	Robyn Hench	S/OH	5-9	So.	Lexington, Ky. (Tates Creek HS)
3	Jill Henneman	DS	5-6	Sr.	Crystal Lake, Ill. (Crystal Lake Central HS)
7	Kelsey Kuehner	OH	6-1	So.	Solon, Ohio (Appalachian State University)
9	Toni Michalski	MB	6-1	Jr.	Munster, Ind. (Munster HS)
5	Jessica Mueller	S	5-8	Jr.	Solon, Ohio (Solon High School)
1	Dena Ott	DS	5-6	Fr.	Wauconda, Ill. (Marian Central Catholic HS)
2	Alexis Plagens	OH	5-10	Fr.	Strongsville, Ohio (Strongsville HS)
22	Marissa Tashenberg	OH	6-0	So.	Maumee, Ohio (St. Ursula Academy)

**Head Coach:** Lori Duncan (Eastern Kentucky, 1984), 14th Season

**Assistant Coach:** Liz Sellers (Eastern Kentucky, 2006), Second Season

**Graduate Assistant Coach:** Kevin Tobias (Eastern Kentucky, 2009), Second Season

## Pronunciation Guide

Taylor Allgeier	.....	ALL-GAR
Hannah Burkle	.....	BURK-lee
Abbey Cvelbar	.....	Svell-BAR
Hannah Groudle	.....	GRAH-dle
Jill Henneman	.....	Hen-a-MEN
Kelsey Kuehner	.....	KEEN-er
Toni Michalski	.....	Ma-HALL-ski
Jessica Mueller	.....	Mew-LER
Alexis Plagens	.....	PLAY-gins
Marissa Tashenberg	.....	TaH-SHEN-berg
Kevin Tobias	.....	TA-bias

## Roster Breakdown

## BY CLASS

Seniors	..... 2
Groudle, Henneman	
Juniors	..... 2
Michalski, Mueller	
Sophomores	..... 5
Biltz, Edmond, Hench,	
Kuehner, Tashenberg	
Freshmen	..... 5
Allgeier, Burkle, Cvelbar, Ott,	
Plagens	

## BY POSITION

Defensive Specialist	..... 3
Biltz, Henneman, Ott	
Middle Blocker	..... 3
Burkle, Groudle, Michalski	
Outside Hitter	..... 5
Allgeier, Edmond, Kuehner,	
Plagens, Tashenberg	
Setter	..... 3
Cvelbar, Hench, Mueller	

## BY STATE

Ohio	..... 6
Cvelbar, Groudle, Kuehner,	
Mueller, Plagens, Tashenberg	
Illinois	..... 3
Burkle, Henneman, Ott	
Kentucky	..... 2
Allgeier, Hench	
Indiana	..... 2
Edmond, Michalski	
Florida	..... 1
Biltz	

Last year, Eastern Kentucky began the season with a veteran team. ECU had six starters returning, six student-athletes that were beginning their fourth season of play and a seventh with three years of experience in the program. At the start of the 2010 season, nine players total had at least two full seasons of play under their belt.

Unfortunately in college athletics the cycle that gives a team experience one season, often makes for a young team the next. That is where the Colonels find themselves at the start of the 2011 season.

This year's squad has only five players with two or more years of experience and only two of those have three years under their belt. Nine players have one year or less of experience, including five freshmen.

However, head coach Lori Duncan – in her 14th season at ECU – does not have a bare cupboard. Duncan will rebuild around 2010 Ohio Valley Conference Freshman of the Year Ashley Edmond and senior Hannah Groudle.

Along with Edmond and Groudle, sophomore setter/outside hitter Robyn Hench is the only other returning starter from last season. Other returning players include defensive specialists Candice Biltz and senior Jill Henneman, middle blocker Toni Michalski, setter Jessica Mueller and outside hitter Marissa Tashenberg.

"Our mantra this spring and summer has been to be result oriented," said Duncan. "To be able to capture the tradition of the program we need to be willing to set the bar high, and have the work ethic and attitude to make sure we take care of that."

## OUTSIDE HITTERS

Edmond will look to continue the success she enjoyed

as a freshman. In addition to being named the 2010 Ohio Valley Conference Freshman of the Year the Michigan City, Ind., native was also selected to the OVC All-Newcomer team. She led the team with 366 kills, 25 service aces and 420 points. She ranked seventh in the conference with 3.21 kills per set and sixth with 3.69 points per set. She finished third on the team with 45 blocks. Edmond recorded five double-doubles (kills-digs) and recorded a season-best of 20 kills twice – versus USC Upstate (Sept. 4) and Tennessee Tech (Sept. 17). She also finished with a season-high 21 digs against Tennessee Tech (Sept. 17).

Two newcomers will be asked to make up for departed senior, and All-OVC selection, Lauren Snyder. Newcomer Kelsey Kuehner transferred from Appalachian State. She redshirted last season, but as a freshman she played in 26 matches and started 14 times. She ranked fourth on the team with 165 kills (2.29 kps). She compiled double-digit kills in seven matches, including a season-best 15 against Tennessee Tech. Freshmen Alexis Plagens was an all-state selection in Ohio.

"I feel very strong about our outside hitting position," Duncan said. "I think those kids are our strongest overall players right now. Those three kids are doing a fabulous job. In terms of depth, this will be our strength."

## MIDDLE BLOCKERS

Departed senior middle blocker Autumn Harms led the team with 78 blocks and was third with 244 kills last season, but Groudle has played a key role for the Colonels for three seasons. She is the team's top returning blocker from last season. Groudle was fourth on the team last season with 140 kills and third with 185 points while starting all 29 of the







team's matches. She had a season-high 13 kills against Eastern Illinois (Oct. 29) and finished with a season-best five blocks at Appalachian State (Sept. 3).

There is little depth in the middle behind Groudle. Michalski is a junior but has been limited to just 21 matches her first two seasons due to injuries. At 6-foot-2 freshman Hannah Burkle adds height to the middle for the Colonels and is expected to contribute immediately.

"I think we'll be able to take a step forward from where we've been the last couple of years in terms of our middle blocking skill," said Duncan. "Hannah Groudle and Hannah Burkle are doing a nice job and are the front runners for solidifying the middle, but Toni will be in the mix."

### RIGHT SIDE

Hench, Tashenberg and Michalski will see action on the right side. Hench was the team's primary setter last year but has the versatility to fill several areas on the court. Tashenberg played in 16 matches her freshman season. She posted a season-high 11 kills against USC Upstate (Sept. 4).

### SETTERS

Hench led the team with 707 assists last season. She ranked 10th in the OVC with an average of 7.14 assists per set and was third on the team with 21 service aces. She finished fourth on the team with 36 blocks and fifth on the team with 123 points. Hench recorded six double-doubles (assists-digs). She recorded a season-best 57 assists against Tennessee-Martin (Oct. 8).

With Hench's versatility, she may see more action at right side if the Colonels develop enough depth at setter. Jessica Mueller played in five matches in 2010. The junior had four kills and 46 assists against SIU Edwardsville (Nov. 6). Freshman Abbey Cvelbar was a three-time all-state selection at Beaumont High School in Ohio.

"We've got quality depth at this position," Duncan said. "Abbey is doing a really good job. She's a true setter. Robyn and Jessica can take on multiple roles including setting and blocking. Robyn is so versatile. She's so essential to our group because she can hit and set. She was hitting so well last spring that we can utilize her in a hitting position."

### DEFENSIVE SPECIALISTS

At 5-foot-4, Abby O'Connor was the smallest player on the team last season, but her shoes might be the biggest to fill this season. As a senior O'Connor finished second in the OVC with an average of 5.66 digs per set on her way to being named to the All-OVC team for the second time. She ranked seventh in the nation in the same category. Her 645 digs in 2010 was the second most in school history in a single season. O'Connor finished her career in second place on ECU's career digs list with 1,977. That total places her seventh in Ohio Valley Conference history. During the 2010 season, O'Connor registered 10 or more digs in 28 of ECU's 29 matches. She had 20 or more digs 17 times and

turned in six 30-plus dig performances.

Returners Biltz and Henneman, and freshman Dena Ott will be charged with filling the void left by O'Connor. Henneman played in 26 of the team's 29 matches a year ago. She finished sixth on the team with 94 digs. She recorded a season-high 13 digs at Tennessee State (Oct. 15). Biltz played in 18 matches and started twice. She recorded a season-high 13 digs twice, versus Pepperdine (Sept. 11) and at Southeast Missouri (Sept. 24). She served up three aces at Jacksonville State (Oct. 22). Ott earned all-state honorable mention honors while playing at the same high school as former Colonel standout Brittany Nobilio.

"Who wins the libero position will depend on who can consistently dig balls and who can consistently pass/serve throughout the next couple of weeks," Duncan said. "All three will play significant roles. One will be the libero but the other two will play when we need to sub for an outside hitter in the backcourt."

### SCHEDULE

The Colonels will open the season on August 26 when they play two matches at the Pitt Panther Invitational in Pittsburgh. Eastern will take on Howard University before facing the host team later that evening. The Colonels will conclude the invitational with two matches the next day against Rhode Island and Duquesne.

The following weekend, Eastern will participate in the South Florida Invitational. The Colonels will face Bowling Green and South Florida on day one before wrapping up play against Bethune-Cookman and Maryland-Eastern Shore over the following two days.

The non-conference portion of the schedule concludes on at the 2011 Owls Classic hosted by Kennesaw State. ECU plays the home squad on the first day of play and then will do battle with Alabama-Birmingham and Troy the next day.

The Colonels' first home matches of the 2011 season will fall on Sept. 16 and Sept. 17. Austin Peay pays a visit to McBrayer Arena followed by Tennessee State. Rival Morehead State comes to Richmond on Nov. 1 and the home schedule concludes on Nov. 4 and Nov. 5 against Murray State and Southeast Missouri.

ECU will conclude the regular season on the road at Tennessee Tech and Jacksonville State on Nov. 11 and Nov. 12. The 2011 Ohio Valley Conference tournament is slated for Nov. 17-20.

#### 2011 OVC Volleyball Preseason Poll

1. Morehead State (13 first-place votes) ---- 192
2. Austin Peay (5 first-place votes) ----- 172
3. Jacksonville State (3 first-place votes) --- 141
4. Tennessee Tech (1 first-place votes) ---- 130
5. **Eastern Kentucky** ----- **129**
6. Murray State ----- 102
7. Eastern Illinois ----- 98
8. Tennessee State ----- 85
9. Southeast Missouri ----- 71
10. UT Martin ----- 45
11. Southern Illinois Edwardsville ----- 44

*Selected by OVC Head Volleyball Coaches  
and Sports Information Contacts*





Head Coach • 14th Season • Pittsburgh, Pa.

**Lori Duncan**

Eastern Kentucky University, '84

2004 OVC Coach of the Year

The 2011 season will mark head coach Lori Duncan's 14th year at the helm of the Eastern Kentucky University volleyball program. Under her guidance, Eastern Kentucky captured a share of consecutive regular season titles in 2004 and 2005, winning the conference tournament in 2004 and earning the league's automatic berth to the NCAA tournament.

In 2006 the Colonels finished with a 17-14 mark and advanced to the Ohio Valley Conference tournament for the sixth straight time, despite competing without several key players due to various circumstances throughout the season. During the 2007 and 2008 seasons Duncan's teams were bitten hard by the injury bug. Several key players missed significant time, including two starters who missed the entire 2008 season.

With a mostly healthy team in 2009, Duncan had the Colonels back where they belong, competing for the OVC championship. ECU more than doubled its number of conference victories from 2008. Duncan led the Colonels to four straight victories, including three wins in three days, to cap the regular season making sixth seeded Eastern Kentucky the hottest team entering the conference tournament. Eastern won six of its last eight regular season matches.

The 2010 Colonel squad tied for fourth place in the OVC – ECU's highest finish in the league standings since 2006. Duncan led her squad to the OVC tournament for the second



straight year.

Under Duncan's tutelage last season, Ashley Edmond was selected as the 2010 Ohio Valley Conference Freshman of the Year and chosen to the Ohio Valley Conference All-Newcomer team. She led the team with 366 kills, 25 service aces and 420 points. The freshman ranked seventh in the OVC with 3.21 kills per set and sixth with 3.69 points per set.

The 2004 OVC Coach of the Year recorded three straight 20-plus win seasons at ECU after inheriting a team featuring all walk-ons in her first season (1998). During her tenure, Duncan has brought new life to a volleyball program that had previously won numerous Ohio Valley Conference championships and has returned it to prominence.

Eastern Kentucky advanced to the title game of the OVC tournament in both 2004

### The Lori Duncan File

Full Name	Lori Lynn Duncan
Nickname	Coach
Hometown	Pittsburgh, Pa.
Birthdate	Oct. 12, 1962
Parents	John and Selma Duncan
Siblings	David, John Jr., Lisa (EKU '85)
High School	Norwin HS
Hobbies	Golf, politics, watching ESPN

### Duncan At ECU Year-By-Year

Year	Overall	Conference
1998	3-23	3-15
1999	13-19	8-10
2000	8-22	4-12
2001	12-15	7-9
2002	12-18	6-10
2003	20-14	10-6
2004	27-5	15-1
2005	23-7	14-2
2006	17-14	10-6
2007	5-25	4-16
2008	6-23	4-14
2009	10-19	9-9
2010	11-18	9-9
<b>Totals</b>	<b>167-222</b>	<b>103-120</b>

*I joined the coaching profession ...*  
Because it is so inspiring, challenging and rewarding

*Three things that I look for in a player ...*  
Enthusiasm, competitiveness, resilience

*If I weren't coaching volleyball, I would be ...*  
A caddy at St. Andrews in Scotland or on the Steelers coaching staff

*My most influential coach ...*  
Jesus ... he has the best game plan!

*My ideal vacation was ...*  
Hawaii





and 2005, winning the crown in 2004 for the first time since 1990 and making the program's first NCAA tournament appearance in two decades. That same year, Duncan led the Colonels to a school-record 15 conference wins and followed that with 14 conference wins the following season.

In 13 years on the sidelines for the Colonels, Duncan's players have earned numerous league and national accolades. In 2005, Liz Guard was named to the AVCA Division I All-Midwest Region team and was honored as an AVCA honorable mention All-American. In 2007 Brittany Nobilio earned her third OVC Defensive Player of Year award, was selected first team All-OVC and honorable mention all-region. Nobilio concluded her career as the NCAA record holder for digs per set and third on the NCAA's all-time career digs list. Duncan's players have earned All-Ohio Valley Conference honors 19 times and have earned spots on the All-Freshman/Newcomer teams nine times.

As just the second coach in the history of Eastern Kentucky volleyball, as well as a former all-conference player for the Colonels, Duncan has a deep understanding of the university. No stranger to Richmond, Duncan began her collegiate playing career at Eastern in 1980 under the guidance of former Colonel Head Coach Geri Polvino and played an intricate role on three straight OVC Championship teams and one NCAA tournament team.

During her four-year collegiate career, Duncan was a key player for three of ECU's seven-consecutive Ohio Valley Conference championship teams. While at Eastern, Duncan was a four-time All-OVC selection (1980-83), an OVC all-tournament team honoree (1983) and an AIAW All-Region choice in 1980 as an outside hitter. She was also chosen as ECU's Female Athlete of the Year in 1984 and won team



awards for Best All-Around Player and Best Defensive Player following her senior campaign. Duncan still sits third among all Eastern players with a .271 career hitting percentage.

"To be back at my alma mater doing something I love is just fantastic," Duncan said. "Few people can know what it's like to come back and lead a program you once played for."

Duncan's collegiate coaching career began at Penn State-McKeesport where she led both the men's and women's volleyball teams for five years. She then spent five seasons as the head coach at Indiana University of Pennsylvania (1993-97). Duncan has also gained coaching experience at the Junior Olympic level, leading teams to the East Coast championship during three years. At the junior level, she coached 10 athletes who furthered their education at such Division I schools as Penn State, Ohio State, Arkansas, North Carolina State, Kent State, Loyola (Md.) and ECU. In 1995-96, her Nike Steel City Juniors were ranked 25th in the nation.

Duncan received her bachelor of science in recreation and park administration with a minor in physical education from ECU in 1984. She later completed two master's degrees at Eastern Kentucky, for physical education in 1986 and for student personnel services in 1987.



Coach Duncan's family: (l-r) David, twin sister Lisa, Selma, Lori and John, Jr.







Assistant Coach

# Liz Sellers

Eastern Kentucky University, '06

Second Season • Willoughby, Ohio

Former Eastern Kentucky University All-American Liz (Guard) Sellers returned to her alma mater as the assistant volleyball coach in August 2010. Sellers led the Colonels to back-to-back Ohio Valley Conference regular season championships in 2004 and 2005. She helped the team advance to the NCAA tournament in 2004 and garnered honorable mention All-America honors as a senior in 2005.

The Willoughby, Ohio native was a three-time first team All-OVC selection during her four-year career at ECU. In addition to earning All-America honors following her senior season, Sellers was also selected to the All-Midwest Region first team. She averaged 4.22 kills and 1.12 blocks per set in 2005. She finished second in the OVC for hitting percentage (.341). She also ranked third in the league in kills and blocks per set. As a junior she contributed 3.90 kills and 1.23 blocks per set, leading the OVC in hitting percentage (.387) and blocks per set.

"I'm excited to have Liz back in our program," said head coach Lori Duncan. "Her experiences as a successful student-athlete and coach will be a great addition to our staff. As a former Colonel, Liz has a strong connection to this program. She's familiar with the history and tradition of ECU volleyball and will work diligently to continue that tradition."

"I'm honored and proud to be a part of ECU volleyball again," Sellers said. "I learned so much from coach Duncan and this program as a student-athlete here, and now I truly look forward to giving back to it."

## The Liz Sellers File

Full Name Elizabeth Renee Sellers  
Hometown Willoughby, Ohio  
Birthdate May 2, 1984  
High School Villa-Angela-St. Joseph  
Hobbies working out, being with family, watching my husband play baseball

*I joined the coaching profession ... because my coaches had a huge influence on my life and helped me beyond the volleyball court. I want to do the same in my career as a coach*

*Three things that I look for in a player ... passion, strong work ethic, athleticism*

*If I weren't coaching volleyball, I would be ... coaching all kinds of athletes and kids in strength & conditioning*

*My favorite midnight snack is ... peanut butter & banana*

*My favorite types of food ... healthy food and anything that comes from my mom's recipes*

Sellers began her coaching career in 2006 when she accepted the assistant volleyball coaching position at the University of Tulsa. In one season with the team, she helped the Golden Hurricane capture the program's first Conference USA regular season championship. Tulsa finished the season 27-6 overall and a 13-3 in C-USA.

After one season at Tulsa, Sellers returned to Ohio to be the marketing director for the National Association of

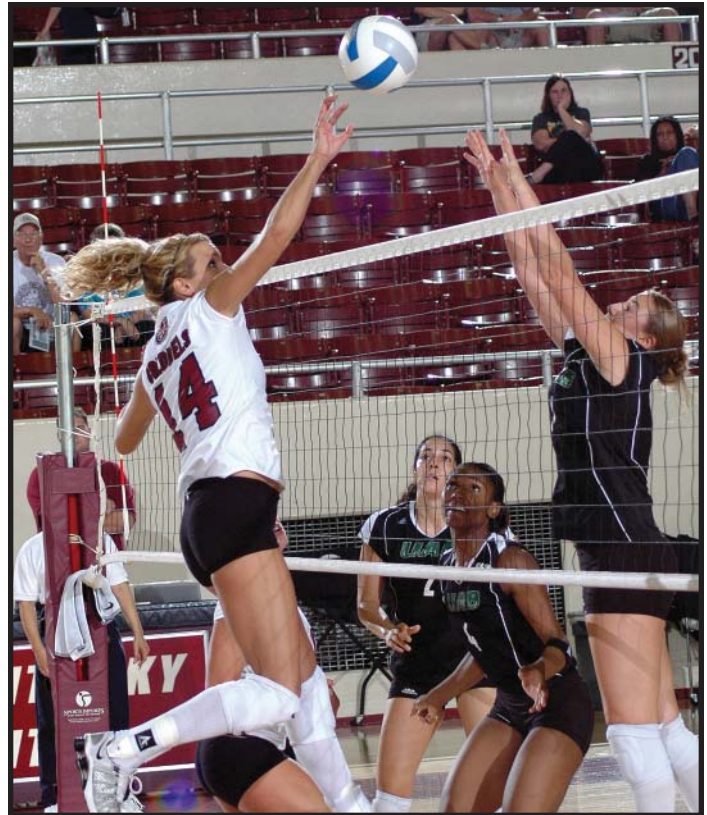

Seed & Venture Funds. In September 2007, she accepted the marketing director position for Mind & Body Fitness in Beachwood, Ohio. That fall, Sellers stepped back into coaching, serving as the assistant coach at Beaumont High School.

A year later, in June 2008, Sellers became the program director at the Parisi Speed School in Brecksville, Ohio. Her duties included coaching athletes seven years and older using the Parisi Speed School training system. She also created a training protocol specifically for volleyball athletes. She held this position until rejoining the volleyball program at ECU.

While working at the Parisi Speed School, Sellers took over as the head coach at Solon High School, coaching the Comets in 2008 and 2009.

Sellers ranks high on numerous ECU records lists. She holds the program record with a .311 career hitting percentage. She has the third most kills (1,516) and third most solo blocks (169) in school history. She ranks eighth on Eastern's career total attacks (3,485) list and ninth on the block assists (292) list. She owns the top two single season hitting percentage performances – .387 in 2004 and .341 in 2005. Sellers' 449 kills in 2004 and 447 kills in 2003 rank seventh and eighth respectively in Colonel history. Her 57 solo blocks in 2004 and 52 solo blocks in 2005 rank sixth and ninth respectively.

Sellers earned a bachelor's degree in public relations from ECU in 2006. The former Liz Guard is married to former ECU baseball player Neil Sellers. Neil holds the school record for career hits and RBIs. He was drafted by the Houston Astros in 2004 and played for the Florida Marlins' AA team in Jacksonville in 2011.



Kevin Tobias begins his second season as EKU's graduate assistant coach after serving four seasons with the volleyball program as a student-assistant.

In May 2008, Tobias was selected by USA Athletes International to play for the men's team in the Scottish Open Volleyball Tournament in Perth, Scotland. He helped the team go 5-0, beating the Scottish National Team in the finals.

As a high school player at Archbishop Moeller High School in Cincinnati, Tobias helped the Crusaders capture back-to-back Ohio Division I boy's volleyball state championships in 2004 and 2005.

Tobias was an outside hitter and a right side for the Crusaders while earning four letters. He also played soccer at Moeller High. His sister Karen was a libero for Maryville College in Knoxville, Tenn.

Tobias earned a degree in communication with a minor in homeland security in December 2009. He is seeking a master's degree in safety, security and emergency management with an option in homeland security.







#15 • Senior • Middle Blocker • 6-0

# Hannah Groudle

Euclid, Ohio (Villa Angela-St. Joseph HS)

## At Eastern Kentucky

**2010** – Top returning blocker from last season's team, finished 2010 with the second most blocks on the team ... fourth on the team last season with 140 kills and third with 185 points ... started all 29 of the team's matches ... had a season-high 13 kills against Eastern Illinois (Oct. 29) ... finished with a season-best five blocks at Appalachian State (Sept. 3) ... earned a spot on the Ohio Valley Conference Commissioner's Honor Roll ... 2010-11 Colonel Scholar.

**2009** – led the team and ranked ninth in the Ohio Valley Conference with a .269 attack percentage ... tied for the team lead with 62 total blocks ... fourth on the team with 175 kills and fourth on the squad with 227 points ... averaged 1.65 kills, 0.58 blocks and 0.46 digs per set ... recorded 10 or more kills five times ... had four or more blocks in seven matches ... had a career-best 14 kills against SIU Edwardsville on October 24, also had four blocks and a .379 attack percentage ... had a career-high six blocks in a win over Eastern Illinois in the regular season finale, a match the Colonels had to win to earn a spot in the OVC tournament ... played in all 29 matches and started 28 times ... earned a spot on the Ohio Valley Conference Commissioner's Honor Roll ... 2009-10 Colonel Scholar.

**2008** – finished her freshman season third on the team with 38 blocks, fourth with 114 kills and fourth with 137 points ... played in all 29 matches and started 10 times ... season-high 11 kills in her third collegiate match, against Grambling (August 30) ... had five total blocks at home against Jacksonville State on October 4.

## High School

Earned second team all-state honors as a senior while setting school records for most blocks in a season and for a career at Villa Angela-St. Joseph High School ... also earned first team All-North Coast League honors, was named North Coast League MVP, team MVP, team captain and first team all-district as a senior ... broke the single season school record for blocks, the first time, as a junior ... earned honorable mention all-state honors as a

junior ... earned first team all-league and second team all-district recognition as a junior ... led team to 2005 Division III state championship and a runner-up finish in 2006.

## Personal

Daughter of Todd and Cathy Groudle ... born June 28, 1990 ... her dad (Edinboro University) and uncle (Ashland University) were college athletes ... majoring in occupational therapy.



## Groudle's Career Highs

Category	High	Opponent
Attack Percentage	.750	vs. Missouri State (09-11-09)
Kills	14	vs. SIU Edwardsville (10-24-09)
Kills (3-Sets)	12	vs. Jacksonville State (11-13-09)
Kills (4-Sets)	14	vs. SIU Edwardsville (10-24-09)
Kills (5-Sets)	13	vs. Eastern Illinois (10-29-10)
Total Attempts	29	vs. Tenn. St. (09-23-08); vs. SIU Edwardsville (10-24-09)
Total Attempts (3-Sets)	26	vs. Tennessee State (10-30-09)
Total Attempts (4-Sets)	29	vs. Tenn. St. (09-23-08); vs. SIU Edwardsville (10-24-09)
Total Attempts (5-Sets)	28	vs. Southeast Missouri (10-02-09)
Points	16.0	vs. SIU Edwardsville (10-24-09)
Points (3-Sets)	16.0	vs. Jacksonville State (11-13-09)
Points (4-Sets)	16.0	vs. Jacksonville State (11-13-09)
Points (5-Sets)	15.0	vs. SIU Edwardsville (10-24-09)
Assists	3	vs. Eastern Illinois (11-15-09)
Assists (3-Sets)	2	at SIU Edwardsville (11-04-08)
Assists (4-Sets)	2	at Pittsburg (09-05-08); vs. Missouri State (11-11-09)
Assists (5-Sets)	3	vs. Ohio (09-05-08)
Digs	7	at SIU Edwardsville (11-04-08)
Digs (3-Sets)	7	at Jacksonville State (10-17-09)
Digs (4-Sets)	5	at Jacksonville State (10-17-09)
Digs (5-Sets)	6	at Murray State (09-26-08)
Aces	3	at Austin Peay (10-06-09); vs. Western Carolina (08-27-10)
Total Blocks	6	three times - last at Tennessee State (10-15-10)
		vs. Eastern Illinois (11-15-09)

## Groudle's Career Statistics

Year	SP	MP	MS	K	KPS	E	TA	Pct.	A	APS	SA	SE	RE	D	DPS	BS	BA	Blk	BPS	BE	BHE	Pts.
2008	107	29	10	114	1.07	78	412	.087	9	0.08	2	1	3	42	0.39	5	33	38	0.36	5	2	137.5
2009	106	29	28	175	1.65	49	468	.269	9	0.08	11	20	4	49	0.46	20	42	62	0.58	4	1	227.0
2010	114	29	29	140	1.23	59	415	.195	7	0.06	13	15	0	51	0.45	9	46	55	0.48	3	0	185.0
Totals	327	87	67	429	1.31	186	1295	.188	25	0.08	26	36	7	142	0.43	34	121	155	0.47	12	3	549.5

## Groudle's Career Ohio Valley Conference Statistics

Year	SP	MP	MS	K	KPS	E	TA	Pct.	A	APS	SA	SE	RE	D	DPS	BS	BA	Blk	BPS	BE	BHE	Pts.
2008	69	18	8	70	1.01	45	256	.098	2	0.03	2	1	1	33	0.48	3	26	29	0.42	3	1	88.0
2009	70	18	17	112	1.60	37	325	.231	7	0.10	10	12	2	43	0.61	13	29	42	0.60	2	1	149.5
2010	73	18	18	97	1.33	39	275	.211	4	0.05	10	8	0	26	0.36	6	27	33	0.45	3	0	126.5
Totals	212	54	43	279	1.32	121	856	.185	13	0.06	22	21	3	102	0.48	22	82	104	0.49	8	2	364.0

## Groudle's Career Postseason Statistics

Year	SP	MP	MS	K	KPS	E	TA	Pct.	A	APS	SA	SE	RE	D	DPS	BS	BA	Blk	BPS	BE	BHE	Pts.
2009	4	1	1	5	1.25	1	13	.308	0	0.00	0	1	1	1	0.25	2	2	4	1.00	0	0	8.0
2010	4	1	1	9	2.25	3	26	.231	0	0.00	0	0	0	0	0.00	0	4	4	1.00	0	0	11.0
Totals	8	2	2	14	1.75	4	39	.256	0	0.00	0	1	1	1	0.13	2	6	8	1.00	0	0	19.0





#3 • Senior • Defensive Specialist • 5-6

# Jill Henneman

Crystal Lake, Ill. (Crystal Lake Central HS)

### At Eastern Kentucky

**2010** – Played in 26 of the team's 29 matches and 77 of the team's 114 sets ... sixth on the team with 94 digs ... recorded a season-high 13 digs at Tennessee State (Oct. 15) ... earned a spot on the Ohio Valley Conference Commissioner's Honor Roll ... 2010-11 Colonel Scholar ... 2010-11 Presidential Scholar ... Chi Alpha Sigma Inductee.

**2009** – did not play due to an injury ... 2009-10 Colonel Scholar.

**2008** – started 25 matches as a freshman ... finished second on the team with 290 assists and tied for third on the squad with 197 digs ... averaged 3.02 assists and 2.05 digs per set ... had 11 or more assists in each of the first 12 matches of the season while filling in for injured sophomore setter Kate Hendle ... totaled a season-best 36 assists in back-to-back matches against Southeast Missouri and Eastern Illinois ... recorded double-digit dig totals in five matches, including a season-high 20 against Austin Peay on October 17 ... had a season-high three service aces on September 23 against Tennessee State.

### High School

Was a member of the Crystal Lake Central High School undefeated Illinois class 3A state championship team in 2007 ... the Tigers went 42-0 on their way to the state title ... had six digs, an ace and a block assist in CLCHS's semifinal victory ... in the championship match, she totaled four kills, an ace and three digs ... helped Crystal Lake capture the regional title as a sophomore, junior and senior ... earned honorable mention all-state honors following her senior season ... had the second highest serve reception percentage (94.3) since 1986 for Central's program ... team captain and team MVP as a senior ... team had a 77-3 record combined during her junior and senior seasons.

### Personal

Daughter of Jim and Janet Henneman ... born Dec. 31, 1989 ... has one sister – Lauren ... majoring in psychology.



## Henneman's Career Highs

Category	High	Opponent
Attack Percentage	---	---
Kills	2	vs. Albany (09-12-08); at Eastern Illinois (09-20-08)
Kills (3-Sets)	2	vs. Albany (09-12-08); at Eastern Illinois (09-20-08)
Kills (4-Sets)	1	vs. Tennessee State (09-23-08)
Kills (5-Sets)	1	at Southeast Mo. (09-19-08); at SIU Edwardsville (11-04-08)
Total Attempts	13	at Southeast Missouri (09-19-08)
Total Attempts (3-Sets)	10	at Eastern Illinois (09-20-08)
Total Attempts (4-Sets)	7	vs. Tennessee State (09-23-08)
Total Attempts (5-Sets)	13	at Southeast Missouri (09-19-08)
Points	4.0	vs. Tennessee State (09-23-08)
Points (3-Sets)	2.0	vs. Albany (09-12-08); at Eastern Illinois (09-20-08)
Points (4-Sets)	4.0	vs. Tennessee State (09-23-08)
Points (5-Sets)	2.0	at Tennessee Tech (11-01-08)
Assists	36	at Southeast Mo. (09-19-08); at Eastern Ill. (09-20-08)
Assists (3-Sets)	36	at Southeast Missouri (09-19-08)
Assists (4-Sets)	26	vs. Tennessee State (09-23-08)
Assists (5-Sets)	36	at Southeast Missouri (09-19-08)
Digs	20	at Austin Peay (10-17-08)
Digs (3-Sets)	20	at Austin Peay (10-17-08)
Digs (4-Sets)	9	vs. Ohio (09-05-08); vs. Tennessee State (09-23-08)
Digs (5-Sets)	16	at Jacksonville St. (10-31-08); at SIU Edwardsville (11-04-08)
Aces	3	vs. Tennessee State (09-23-08)
Total Blocks	1	five times - last vs. Indiana (09-13-08)

## Henneman's Career Statistics

Year	SP	MP	MS	K	KPS	E	TA	Pct.	A	APS	SA	SE	RE	D	DPS	BS	BA	Blk	BPS	BE	BHE	Pts.
2008	96	27	25	9	0.09	7	72	.028	290	3.02	11	14	12	197	2.05	0	5	5	0.05	0	15	22.5
2009	Did Not Play																					
2010	77	26	1	0	0.00	4	20	-.200	8	0.10	0	2	12	94	1.22	0	0	0	0.00	0	0	0.0
Totals	173	53	26	9	0.05	11	92	-.022	298	1.72	11	16	24	291	1.68	0	5	5	0.03	0	15	22.5

## Henneman's Career Ohio Valley Conference Statistics

Year	SP	MP	MS	K	KPS	E	TA	Pct.	A	APS	SA	SE	RE	D	DPS	BS	BA	Blk	BPS	BE	BHE	Pts.
2008	58	15	15	4	0.07	3	40	.025	106	1.83	11	10	11	126	2.17	0	1	1	0.02	0	8	15.5
2009	Did Not Play																					
2010	60	17	1	0	0.00	3	16	-.188	4	0.07	0	1	12	71	1.18	0	0	0	0.00	0	0	0.0
Totals	118	33	16	4	0.03	6	56	-.036	110	0.93	11	11	23	197	1.67	0	1	1	0.01	0	8	15.5

## Henneman's Career Postseason Statistics

Year	SP	MP	MS	K	KPS	E	TA	Pct.	A	APS	SA	SE	RE	D	DPS	BS	BA	Blk	BPS	BE	BHE	Pts.
2009	Did Not Play																					
2010	1	1	0	0	0.00	0	1	.000	0	0.00	0	0	0	3	3.00	0	0	0	0.00	0	0	0.0
Totals	1	1	0	0	0.00	0	1	.000	0	0.00	0	0	0	3	3.00	0	0	0	0.00	0	0	0.0







#9 • Junior • Middle Blocker • 6-1

# Toni Michalski

Munster, Ind. (Munster HS)

## At Eastern Kentucky

**2010** – appeared in six matches and 13 sets ... 2010-11 Colonel Scholar.

**2009** – played in and started 15 matches during her freshman season ... totaled 45 kills, 19 blocks and 17 digs ... ranked fourth on the team in blocks ... had a season-high seven kills to go along with a .292 attack percentage and a service ace against UNC Greensboro on September 4 ... had a season-high three blocks against Marquette (August 28) and Eastern Illinois (October 3) ... had a season-best three digs against Southeast Missouri State on October 2 ... earned a spot on the Ohio Valley Conference Commissioner's Honor Roll ... 2009-10 Colonel Scholar.

## High School

Four-year letter winner at Munster High School ... named all-conference three times and all-area as a junior and a senior ... helped MHS win four conference championships and two sectional championships ... the Mustangs had a combined record of 68-6 during her junior and senior seasons.

## Personal

Daughter of Bill and Gerri Michalski ... born Feb. 11, 1991 ... has one sister – Jenny ... majoring in occupational therapy.



## Michalski's Career Highs

Category	High	Opponent
Attack Percentage	.292	vs. UNC Greensboro (09-04-09)
Kills	7	vs. UNC Greensboro (09-04-09)
Kills (3-Sets)	4	vs. Coastal Carolina (09-05-09); vs. Ohio (09-12-09)
Kills (4-Sets)	7	vs. UNC Greensboro (09-04-09)
Kills (5-Sets)	6	at Tennessee-Martin (09-18-09)
Total Attempts	25	at Tennessee-Martin (09-18-09)
Total Attempts (3-Sets)	18	vs. Iowa (08-29-09)
Total Attempts (4-Sets)	24	vs. UNC Greensboro (09-04-09)
Total Attempts (5-Sets)	25	at Tennessee-Martin (09-18-09)
Points	8.5	vs. UNC Greensboro (09-04-09)
Points (3-Sets)	5.0	vs. Ohio (11-12-09)
Points (4-Sets)	8.5	vs. UNC Greensboro (09-04-09)
Points (5-Sets)	7.0	at Tennessee-Martin (09-18-09)
Assists	1	five times - last at Austin Peay (10-06-08)
Assists (3-Sets)	1	three times - last at Murray State (09-19-09)
Assists (4-Sets)	---	---
Assists (5-Sets)	1	two times - last at Austin Peay (10-06-09)
Digs	5	vs. Valparaiso (09-04-10)
Digs (3-Sets)	2	three times - last at Murray State (09-19-09)
Digs (4-Sets)	2	vs. UNC Greensboro (09-04-09)
Digs (5-Sets)	5	vs. Valparaiso (09-04-10)
Aces	1	vs. UNC Greensboro (09-04-09); at Morehead St. (09-30-10)
Total Blocks	5	vs. Valparaiso (09-04-10)



## Michalski's Career Statistics

Year	SP	MP	MS	K	KPS	E	TA	Pct.	A	APS	SA	SE	RE	D	DPS	BS	BA	Blk	BPS	BE	BHE	Pts.
2009	53	15	15	45	0.85	32	193	.067	5	0.09	1	2	0	17	0.32	1	18	19	0.36	4	0	56.0
2010	13	6	4	8	0.62	3	30	.167	0	0.00	1	2	0	8	0.62	1	6	7	0.54	1	0	13.0
<b>Totals</b>	<b>66</b>	<b>21</b>	<b>19</b>	<b>53</b>	<b>0.80</b>	<b>35</b>	<b>223</b>	<b>.081</b>	<b>5</b>	<b>0.08</b>	<b>2</b>	<b>4</b>	<b>0</b>	<b>25</b>	<b>0.38</b>	<b>2</b>	<b>24</b>	<b>26</b>	<b>0.39</b>	<b>5</b>	<b>0</b>	<b>69.0</b>

## Michalski's Career Ohio Valley Conference Statistics

Year	SP	MP	MS	K	KPS	E	TA	Pct.	A	APS	SA	SE	RE	D	DPS	BS	BA	Blk	BPS	BE	BHE	Pts.
2009	25	6	6	17	0.68	18	71	-.014	3	0.12	0	0	0	7	0.28	0	10	10	0.40	3	0	22.0
2010	4	2	2	2	0.50	1	6	.167	0	0.00	1	2	0	1	0.25	0	2	2	0.50	0	0	4.0
<b>Totals</b>	<b>29</b>	<b>8</b>	<b>8</b>	<b>19</b>	<b>0.66</b>	<b>19</b>	<b>77</b>	<b>.000</b>	<b>3</b>	<b>0.10</b>	<b>1</b>	<b>2</b>	<b>0</b>	<b>8</b>	<b>0.28</b>	<b>0</b>	<b>12</b>	<b>12</b>	<b>0.41</b>	<b>3</b>	<b>0</b>	<b>26.0</b>

## Michalski's Career Postseason Statistics

Year	SP	MP	MS	K	KPS	E	TA	Pct.	A	APS	SA	SE	RE	D	DPS	BS	BA	Blk	BPS	BE	BHE	Pts.
2009	0	0	0	0	0.00	0	0	.000	0	0.00	0	0	0	0	0.00	0	0	0	0.00	0	0	0.0
2010	0	0	0	0	0.00	0	0	.000	0	0.00	0	0	0	0	0.00	0	0	0	0.00	0	0	0.0
<b>Totals</b>	<b>0</b>	<b>0</b>	<b>0</b>	<b>0</b>	<b>0.00</b>	<b>0</b>	<b>0</b>	<b>.000</b>	<b>0</b>	<b>0.00</b>	<b>0</b>	<b>0</b>	<b>0</b>	<b>0</b>	<b>0.00</b>	<b>0</b>	<b>0</b>	<b>0</b>	<b>0.00</b>	<b>0</b>	<b>0</b>	<b>0.0</b>





#5 • Junior • Setter • 5-8

# Jessica Mueller

Solon, Ohio (Solon HS)

### At Eastern Kentucky

**2010** – played in five matches and 12 sets ... had four kills and 46 assists against SIU Edwardsville (Nov. 6) ... earned the Ohio Valley Conference Medal of Honor, which is given annually to the student-athletes that achieve the highest grade point average in a conference-sponsored sport ... earned a spot on the Ohio Valley Conference Commissioner's Honor Roll ... 2010-11 Bratzke Award for Excellence (given to the team member with the highest GPA) ... 2010-11 Colonel Scholar ... 2010-11 Presidential Scholar.

**2009** – played in five matches during her freshman season ... totaled 15 assists, three kills and two digs ... had a season-high six assists against Coastal Carolina on September 5 ... had two kills and four assists against Iowa on August 29 ... earned the Ohio Valley Conference Medal of Honor, which is given annually to the student-athletes that achieve the highest grade point average in a conference-sponsored sport ... earned a spot on the Ohio Valley Conference Commissioner's Honor Roll ... 2009-10 Colonel Scholar ... 2009-10 Presidential Scholar (4.00 GPA).

### High School

Selected to the Northeast Ohio All-District team, the Northeast Ohio All-Conference team and the Northeast Ohio Region All-Star team as a senior at Solon High School ... team captain as a senior ... four-time winner of the Conference Scholar Athlete award ... played her senior season for current ECU assistant coach Liz Guard, who was the head coach at Solon in 2008 and 2009 ... helped Solon High win two conference championships and three sectional titles ... as a sophomore she helped the team capture the district and regional championships and advance to the state final four ... won the district title again her junior season and finished as the regional runner-up.

### Personal

Daughter of Ken and Nancy Mueller ... born June 10, 1991 ... has two sisters – Alex and Lauren ... her dad Ken played collegiate football at John Carroll University, her uncle Pat Moriarty

played collegiate football at Georgia Tech and professionally for the Cleveland Browns, her uncle James Skerl played collegiate basketball at John Carroll University, her grandfather Eugene Skerl played collegiate basketball at Case Western Reserve, her cousin Kevin Moriarty currently plays lacrosse at Loyola (Md.) University ... majoring in marketing.



### Mueller's Career Highs

Category	High	Opponent
Attack Percentage	---	---
Kills	4	vs. SIU Edwardsville (11-06-10)
Kills (3-Sets)	2	vs. Iowa (08-29-09)
Kills (4-Sets)	2	vs. Murray State (11-18-10)
Kills (5-Sets)	4	vs. SIU Edwardsville (11-06-10)
Total Attempts	12	vs. SIU Edwardsville (11-06-10)
Total Attempts (3-Sets)	6	vs. Iowa (08-29-09)
Total Attempts (4-Sets)	11	vs. Murray State (11-18-10)
Total Attempts (5-Sets)	12	vs. SIU Edwardsville (11-06-10)
Points	6.0	vs. SIU Edwardsville (11-06-10)
Points (3-Sets)	2.0	vs. Iowa (08-29-09)
Points (4-Sets)	2.0	vs. Murray State (11-18-10)
Points (5-Sets)	6.0	vs. SIU Edwardsville (11-06-10)
Assists	46	vs. SIU Edwardsville (11-06-10)
Assists (3-Sets)	6	vs. Coastal Carolina (09-05-09)
Assists (4-Sets)	14	vs. Murray State (11-18-10)
Assists (5-Sets)	46	vs. SIU Edwardsville (11-06-10)
Digs	18	vs. SIU Edwardsville (11-06-10)
Digs (3-Sets)	1	at South Carolina (09-04-09); vs. Coastal Carolina (09-05-09)
Digs (4-Sets)	2	vs. Murray State (11-18-10)
Digs (5-Sets)	18	vs. SIU Edwardsville (11-06-10)
Aces	2	vs. SIU Edwardsville (11-06-10)
Total Blocks	---	---

### Mueller's Career Statistics

Year	SP	MP	MS	K	KPS	E	TA	Pct.	A	APS	SA	SE	RE	D	DPS	BS	BA	Blk	BPS	BE	BHE	Pts.
2009	7	5	0	3	0.43	2	10	.100	15	2.14	0	0	0	2	0.29	0	0	0	0.00	0	1	3.0
2010	12	5	1	6	0.50	2	23	.174	60	5.00	2	0	0	20	1.67	0	0	0	0.00	1	0	8.0
<b>Totals</b>	<b>19</b>	<b>10</b>	<b>1</b>	<b>9</b>	<b>0.47</b>	<b>4</b>	<b>33</b>	<b>.152</b>	<b>75</b>	<b>3.95</b>	<b>2</b>	<b>0</b>	<b>0</b>	<b>22</b>	<b>1.16</b>	<b>0</b>	<b>0</b>	<b>0</b>	<b>0.00</b>	<b>1</b>	<b>1</b>	<b>11.0</b>

### Mueller's Career Ohio Valley Conference Statistics

Year	SP	MP	MS	K	KPS	E	TA	Pct.	A	APS	SA	SE	RE	D	DPS	BS	BA	Blk	BPS	BE	BHE	Pts.
2009	0	0	0	0	0.00	0	0	.000	0	0.00	0	0	0	0	0.00	0	0	0	0.00	0	0	0.0
2010	1	1	0	0	0.00	0	1	.000	0	0.00	0	0	0	0	0.00	0	0	0	0.00	0	0	0.0
<b>Totals</b>	<b>1</b>	<b>1</b>	<b>0</b>	<b>0</b>	<b>0.00</b>	<b>0</b>	<b>1</b>	<b>.000</b>	<b>0</b>	<b>0.00</b>	<b>0</b>	<b>0</b>	<b>0</b>	<b>0</b>	<b>0.00</b>	<b>0</b>	<b>0</b>	<b>0</b>	<b>0.00</b>	<b>0</b>	<b>0</b>	<b>0.0</b>

### Mueller's Career Postseason Statistics

Year	SP	MP	MS	K	KPS	E	TA	Pct.	A	APS	SA	SE	RE	D	DPS	BS	BA	Blk	BPS	BE	BHE	Pts.
2009	0	0	0	0	0.00	0	0	.000	0	0.00	0	0	0	0	0.00	0	0	0	0.00	0	0	0.0
2010	4	1	0	2	0.50	0	11	.182	14	3.50	0	0	0	2	0.50	0	0	0	0.00	1	0	2.0
<b>Totals</b>	<b>4</b>	<b>1</b>	<b>0</b>	<b>2</b>	<b>0.50</b>	<b>0</b>	<b>11</b>	<b>.182</b>	<b>14</b>	<b>3.50</b>	<b>0</b>	<b>0</b>	<b>0</b>	<b>2</b>	<b>0.50</b>	<b>0</b>	<b>0</b>	<b>0</b>	<b>0.00</b>	<b>1</b>	<b>0</b>	<b>2.0</b>





#10 • Sophomore • Defensive Specialist • 5-4

# Candice Biltz

Lehigh Acres, Fla. (Riverdale HS)

## At Eastern Kentucky

**2010** – played in 18 matches ... started twice ... played in 43 sets ... recorded a season-high 13 digs twice, versus Pepperdine (Sept. 11) and at Southeast Missouri (Sept. 24) ... had a season-high three aces at Jacksonville State (Oct. 22).

## High School

Two-time second team all-area selection at Riverdale High School in Ft. Myers, Fla. ... helped her team capture the 2A state championship as a sophomore and a second straight district title her junior season ... team most valuable player as a freshman.

## Personal

Daughter of Edward and Darlene Biltz ... born June 3, 1991 ... has three brothers – Shane, Dutch and Isaiah, and has two sisters – Micki and Casey ... chose ECU over Florida, Tampa and Pittsburgh ... majoring in nursing.



## Biltz's Career Highs

Category	High	Opponent
Attack Percentage	---	---
Kills	1	at Southeast Missouri (09-24-10)
Kills (3-Sets)	---	---
Kills (4-Sets)	---	---
Kills (5-Sets)	1	at Southeast Missouri (09-24-10)
Total Attempts	1	five times - last at Morehead State (09-30-10)
Total Attempts (3-Sets)	1	four times - last at Morehead State (09-30-10)
Total Attempts (4-Sets)	1	vs. Tennessee Tech (09-17-10)
Total Attempts (5-Sets)	1	at Southeast Missouri (09-24-10)
Points	3.0	at Jacksonville State (10-22-10)
Points (3-Sets)	3.0	at Jacksonville State (10-22-10)
Points (4-Sets)	---	---
Points (5-Sets)	1.0	at Southeast Missouri (09-24-10)
Assists	1	five times - last at Morehead State (09-30-10)
Assists (3-Sets)	1	three times - last at Morehead State (09-30-10)
Assists (4-Sets)	---	---
Assists (5-Sets)	1	vs. Valparaiso (09-04-10); at Southeast Mo. (09-24-10)
Digs	13	vs. Pepperdine (09-11-10); at Southeast Mo. (09-24-10)
Digs (3-Sets)	13	vs. Pepperdine (09-11-10)
Digs (4-Sets)	10	vs. USC Upstate (09-04-10)
Digs (5-Sets)	13	at Southeast Missouri (09-24-10)
Aces	3	at Jacksonville State (10-22-10)
Total Blocks	---	---



## Biltz's Career Statistics

Year	SP	MP	MS	K	KPS	E	TA	Pct.	A	APS	SA	SE	RE	D	DPS	BS	BA	Blk	BPS	BE	BHE	Pts.
2010	43	18	2	1	0.02	1	6	.000	5	0.12	7	4	14	84	1.95	0	0	0	0.00	0	0	8.0
Totals	43	18	2	1	0.02	1	6	.000	5	0.12	7	4	14	84	1.95	0	0	0	0.00	0	0	8.0

## Biltz's Career Ohio Valley Conference Statistics

Year	SP	MP	MS	K	KPS	E	TA	Pct.	A	APS	SA	SE	RE	D	DPS	BS	BA	Blk	BPS	BE	BHE	Pts.
2010	24	10	1	1	0.04	1	3	.000	2	0.08	5	3	7	41	1.71	0	0	0	0.00	0	0	6.0
Totals	24	10	1	1	0.04	1	3	.000	2	0.08	5	3	7	41	1.71	0	0	0	0.00	0	0	6.0

## Biltz's Career Postseason Statistics

Year	SP	MP	MS	K	KPS	E	TA	Pct.	A	APS	SA	SE	RE	D	DPS	BS	BA	Blk	BPS	BE	BHE	Pts.
2010	1	1	1	0	0.00	0	0	.000	0	0.00	0	0	0	2	2.00	0	0	0	0.00	0	0	0.0
Totals	1	1	1	0	0.00	0	0	.000	0	0.00	0	0	0	2	2.00	0	0	0	0.00	0	0	0.0



### At Eastern Kentucky

**2010** – 2010 Ohio Valley Conference Freshman of the Year ... selected to the Ohio Valley Conference All-Newcomer team ... led the team with 366 kills, 25 service aces and 420 points ... ranked seventh in the Ohio Valley Conference with 3.21 kills per set and sixth with 3.69 points per set ... third on the team with 45 blocks ... recorded five double-doubles (kills-digs) ... recorded a season-best 20 kills twice, versus USC Upstate (Sept. 4) and Tennessee Tech (Sept. 17) ... also had a season-high 21 digs against Tennessee Tech (Sept. 17) ... posted a season-best four aces against Austin Peay (Oct. 5) ... 2010-11 Colonel Scholar.

### High School

Three-time first team all-state selection ... led her team to four straight state championships ... three-time championship game MVP ... over four years, she led her team to a 132-26 record, including a 70-10 mark during her junior and senior seasons ... second team all-state as a freshman and Prep Volleyball Top 59 Frosh in the Nation ... Prep Volleyball 25 Finalist for Top Sophomore in the Nation after recording 553 kills (school record), 402 digs, 84 aces and 45 blocks ... had 540 kills, 345 digs, 110 aces and 85 blocks her junior season, breaking the school record for career kills ... set school records her senior season for kills in a match (31) and career digs (1,385) ... three-time area player of the year.

### Personal

Daughter of James and Elizabeth Edmond ... born March 11, 1992 ... her uncle, Don Edmond, played basketball at Indiana State University ... also received a scholarship offer from Alabama-Birmingham ... majoring in nursing.



### Edmond's Career Highs

Category	High	Opponent
Attack Percentage	.371	at Austin Peay (10-16-10)
Kills	20	three times - last vs. Murray State (11-18-10)
Kills (3-Sets)	13	vs. Murray St. (10-09-10); vs. Morehead St. (11-04-10)
Kills (4-Sets)	20	three times - last vs. Murray State (11-18-10)
Kills (5-Sets)	18	three times - last vs. Tennessee-Martin (10-08-10)
Total Attempts	62	at Southeast Mo. (09-24-10); vs. UT Martin (10-08-10)
Total Attempts (3-Sets)	34	vs. Murray State (10-09-10)
Total Attempts (4-Sets)	57	vs. USC Upstate (09-04-10)
Total Attempts (5-Sets)	62	at Southeast Mo. (09-24-10); vs. UT Martin (10-08-10)
Points	23.5	vs. Tennessee Tech (09-17-10)
Points (3-Sets)	15.0	vs. Morehead State (11-04-10)
Points (4-Sets)	23.5	vs. Tennessee Tech (09-17-10)
Points (5-Sets)	21.5	vs. Tennessee-Martin (10-08-10)
Assists	3	vs. USC Upstate (09-04-10)
Assists (3-Sets)	2	vs. Murray State (10-09-10)
Assists (4-Sets)	3	vs. USC Upstate (09-04-10)
Assists (5-Sets)	2	vs. Valparaiso (09-04-10); at Eastern Illinois (09-25-10)
Digs	21	vs. Tennessee Tech (09-17-10)
Digs (3-Sets)	10	at Morehead State (09-30-10)
Digs (4-Sets)	21	vs. Tennessee Tech (09-17-10)
Digs (5-Sets)	18	vs. Valparaiso (09-04-10)
Aces	4	vs. Austin Peay (10-05-10)
Total Blocks	4	at Tennessee Tech (10-23-10)

### Edmond's Career Statistics

Year	SP	MP	MS	K	KPS	E	TA	Pct.	A	APS	SA	SE	RE	D	DPS	BS	BA	Blk	BPS	BE	BHE	Pts.
2010	114	29	28	366	3.21	199	1116	.150	18	0.16	25	36	18	209	1.83	14	31	45	0.39	8	2	420.5
Totals	114	29	28	366	3.21	199	1116	.150	18	0.16	25	36	18	209	1.83	14	31	45	0.39	8	2	420.5

### Edmond's Career Ohio Valley Conference Statistics

Year	SP	MP	MS	K	KPS	E	TA	Pct.	A	APS	SA	SE	RE	D	DPS	BS	BA	Blk	BPS	BE	BHE	Pts.
2010	73	18	17	234	3.21	126	690	.157	11	0.15	16	19	11	126	1.73	9	19	28	0.38	2	2	268.5
Totals	73	18	17	234	3.21	126	690	.157	11	0.15	16	19	11	126	1.73	9	19	28	0.38	2	2	268.5

### Edmond's Career Postseason Statistics

Year	SP	MP	MS	K	KPS	E	TA	Pct.	A	APS	SA	SE	RE	D	DPS	BS	BA	Blk	BPS	BE	BHE	Pts.
2010	4	1	1	20	5.00	5	54	.278	0	0.00	1	1	0	12	3.00	0	1	1	0.25	1	0	21.5
Totals	4	1	1	20	5.00	5	54	.278	0	0.00	1	1	0	12	3.00	0	1	1	0.25	1	0	21.5





#8 • Sophomore • Setter/Outside Hitter • 5-9

# Robyn Hench

Lexington, Ky. (Tates Creek HS)

## At Eastern Kentucky

**2010** – led the team with 707 assists ... ranked 10th in the Ohio Valley Conference with an average of 7.14 assists per set ... third on the team with 21 service aces ... fourth on the team with 36 blocks ... fifth on the team with 123 points ... played in 28 of the team's 29 matches and 99 total sets ... recorded six double-doubles (assists-digs) ... had a season-high eight kills at Eastern Illinois (Sept. 25) ... recorded a season-best 57 assists against Tennessee-Martin (Oct. 8) ... posted four aces against Southeast Missouri (Oct. 30) ... had 13 digs at Austin Peay (Oct. 16) ... earned a spot on the Ohio Valley Conference Commissioner's Honor Roll ... 2010-11 Colonel Scholar.

## High School

Three-time first team all-city ... most valuable offensive player as a junior and senior ... led Tates Creek High School to a 24-9 record her senior season.

## Personal

Daughter of Robert and Jeanine Hench ... born May 28, 1992 ... has one sister – Laura ... her sister is a junior volleyball player at Centre College ... also received a scholarship offer from Youngstown State ... majoring in criminal justice and safety.



## Hench's Career Highs

Category	High	Opponent
Attack Percentage	.400	at Eastern Illinois (09-25-10)
Kills	8	at Eastern Illinois (09-25-10)
Kills (3-Sets)	4	vs. Coppin State (08-28-10)
Kills (4-Sets)	4	at Austin Peay (10-16-10)
Kills (5-Sets)	8	at Eastern Illinois (09-25-10)
Total Attempts	20	vs. Western Carolina (08-27-10)
Total Attempts (3-Sets)	11	at Jacksonville State (10-22-10)
Total Attempts (4-Sets)	15	vs. Tennessee State (10-26-10)
Total Attempts (5-Sets)	20	vs. Western Carolina (08-27-10)
Points	10.5	vs. Eastern Illinois (10-29-10)
Points (3-Sets)	5.5	vs. Coppin State (08-28-10)
Points (4-Sets)	9.5	at Austin Peay (10-16-10)
Points (5-Sets)	10.5	vs. Eastern Illinois (10-29-10)
Assists	57	vs. Tennessee-Martin (10-08-10)
Assists (3-Sets)	44	vs. Murray State (10-09-10)
Assists (4-Sets)	40	at Tennessee Tech (10-23-10)
Assists (5-Sets)	57	vs. Tennessee-Martin (10-08-10)
Digs	13	at Austin Peay (10-16-10)
Digs (3-Sets)	8	vs. Murray State (10-09-10)
Digs (4-Sets)	13	at Austin Peay (10-16-10)
Digs (5-Sets)	11	vs. Tennessee-Martin (10-08-10)
Aces	4	vs. Southeast Missouri (10-30-10)
Total Blocks	4	at Austin Peay 10-16-10; vs. Eastern Illinois (10-29-10)

## Hench's Career Statistics

Year	SP	MP	MS	K	KPS	E	TA	Pct.	A	APS	SA	SE	RE	D	DPS	BS	BA	Blk	BPS	BE	BHE	Pts.
2010	99	28	21	80	0.81	37	265	.162	707	7.14	21	27	0	140	1.41	8	28	36	0.36	12	22	123.0
Totals	99	28	21	80	0.81	37	265	.162	707	7.14	21	27	0	140	1.41	8	28	36	0.36	12	22	123.0

## Hench's Career Ohio Valley Conference Statistics

Year	SP	MP	MS	K	KPS	E	TA	Pct.	A	APS	SA	SE	RE	D	DPS	BS	BA	Blk	BPS	BE	BHE	Pts.
2010	70	18	16	57	0.81	27	187	.160	562	8.03	15	18	0	103	1.47	6	19	25	0.36	9	20	87.5
Totals	70	18	16	57	0.81	27	187	.160	562	8.03	15	18	0	103	1.47	6	19	25	0.36	9	20	87.5

## Hench's Career Postseason Statistics

Year	SP	MP	MS	K	KPS	E	TA	Pct.	A	APS	SA	SE	RE	D	DPS	BS	BA	Blk	BPS	BE	BHE	Pts.
2010	4	1	1	2	0.50	1	11	.091	26	6.50	2	4	0	4	1.00	0	3	3	0.75	0	1	5.5
Totals	4	1	1	2	0.50	1	11	.091	26	6.50	2	4	0	4	1.00	0	3	3	0.75	0	1	5.5



#22 • Sophomore • Outside Hitter • 6-0

## Marissa Tashenberg

Maumee, Ohio (St. Ursula Academy)

### At Eastern Kentucky

**2010** – played in 16 matches for a total of 35 sets ... posted a season-high 11 kills against USC Upstate (Sept. 4) ... earned a spot on the Ohio Valley Conference Commissioner's Honor Roll ... 2010-11 Colonel Scholar.

### High School

Two-time All-Toledo City League second team selection ... all-district honorable mention her senior season after recording 125 kills and 92 blocks ... had 125 kills and 105 blocks her junior season ... helped her team to a 23-3 record and a varsity city championship her senior season ... helped St. Ursula Academy to back-to-back district final and region semifinal appearances.

### Personal

Daughter of Fred and Alison Tashenberg ... born August 26, 1992 ... has one brother – Matt ... also received a scholarship offer from Marist College ... majoring in art.

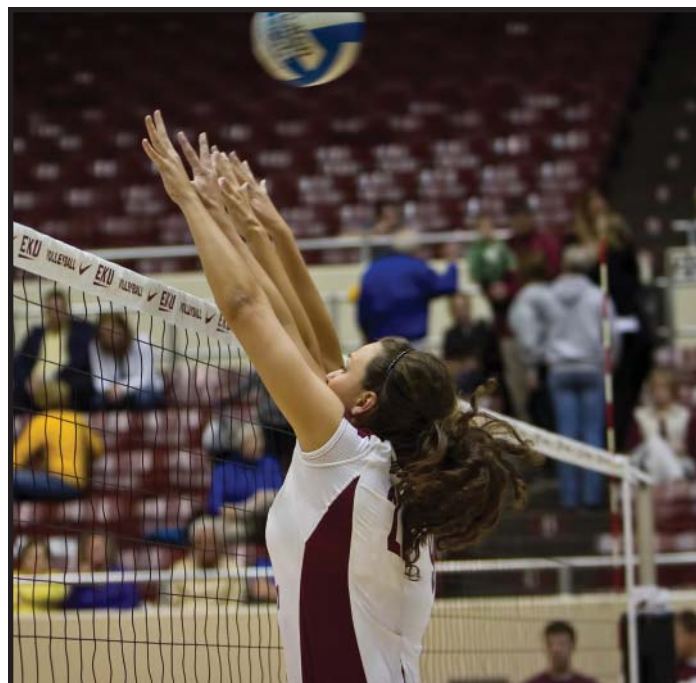

### Tashenberg's Career Highs

Category	High	Opponent
Attack Percentage	.158	vs. Austin Peay (10-05-10)
Kills	11	vs. USC Upstate (09-04-10)
Kills (3-Sets)	4	vs. Cal State Fullerton (09-11-10)
Kills (4-Sets)	11	vs. USC Upstate (09-04-10)
Kills (5-Sets)	6	vs. Austin Peay (10-05-10)
Total Attempts	34	vs. USC Upstate (09-04-10)
Total Attempts (3-Sets)	18	vs. Cal State Fullerton (09-11-10)
Total Attempts (4-Sets)	34	vs. USC Upstate (09-04-10)
Total Attempts (5-Sets)	19	vs. USC Upstate (09-04-10)
Points	11.0	vs. USC Upstate (09-04-10)
Points (3-Sets)	4.0	vs. Cal State Fullerton (09-11-10)
Points (4-Sets)	11.0	vs. USC Upstate (09-04-10)
Points (5-Sets)	6.0	vs. Austin Peay (10-05-10)
Assists	1	vs. Coppin State (08-28-10)
Assists (3-Sets)	1	vs. Coppin State (08-28-10)
Assists (4-Sets)	---	---
Assists (5-Sets)	---	---
Digs	3	vs. USC Upstate (09-04-10); vs. Jacksonville St. (09-18-10)
Digs (3-Sets)	2	vs. Coppin State (08-28-10)
Digs (4-Sets)	3	two times - last vs. Jacksonville State (09-18-10)
Digs (5-Sets)	2	vs. Austin Peay (10-05-10)
Aces	---	---
Total Blocks	3	vs. Tennessee Tech (09-17-10)

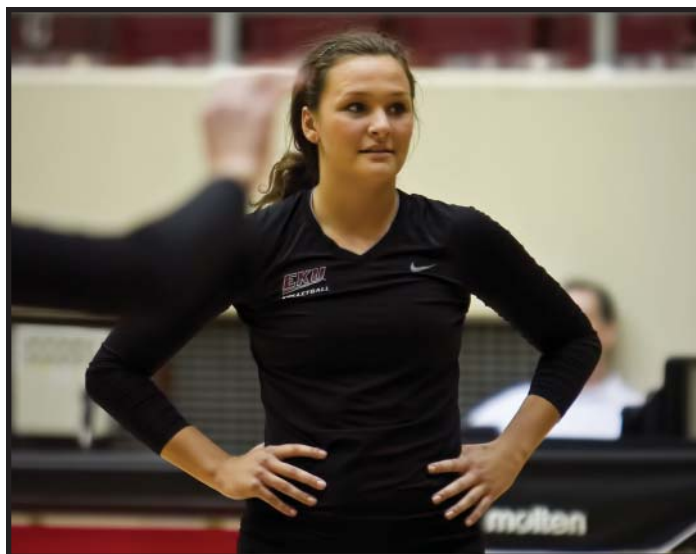

### Tashenberg's Career Statistics

Year	SP	MP	MS	K	KPS	E	TA	Pct.	A	APS	SA	SE	RE	D	DPS	BS	BA	Blk	BPS	BE	BHE	Pts.
2010	35	16	7	48	1.37	33	166	.090	1	0.03	0	3	0	14	0.40	1	9	10	0.29	4	1	53.5
Totals	35	16	7	48	1.37	33	166	.090	1	0.03	0	3	0	14	0.40	1	9	10	0.29	4	1	53.5

### Tashenberg's Career Ohio Valley Conference Statistics

Year	SP	MP	MS	K	KPS	E	TA	Pct.	A	APS	SA	SE	RE	D	DPS	BS	BA	Blk	BPS	BE	BHE	Pts.
2010	19	9	3	24	1.26	18	82	.073	0	0.00	0	0	0	8	0.42	1	6	7	0.37	4	1	28.0
Totals	19	9	3	24	1.26	18	82	.073	0	0.00	0	0	0	8	0.42	1	6	7	0.37	4	1	28.0

### Tashenberg's Career Postseason Statistics

Year	SP	MP	MS	K	KPS	E	TA	Pct.	A	APS	SA	SE	RE	D	DPS	BS	BA	Blk	BPS	BE	BHE	Pts.
2010	0	0	0	0	0.00	0	0	.000	0	0.00	0	0	0	0	0.00	0	0	0	0.00	0	0	0.0
Totals	0	0	0	0	0.00	0	0	.000	0	0.00	0	0	0	0	0.00	0	0	0	0.00	0	0	0.0





#4 • Freshman • Outside Hitter • 5-10

**Taylor Allgeier**

Louisville, Ky. (Assumption High School)

#### High School

Earned second team all-state honors while helping Assumption High School capture the 2010 Kentucky State Championship ... she also helped her AAU squad, the KIVA club team, capture the 2010 national championship ... was one of 381 girls nationwide to be selected to the Under Armour National Player to Watch list her senior season.

#### Personal

Daughter of Terry and Tammy Allgeier ... born March 27, 1993 ... has one brother – Cody ... also received scholarship offers from UNC Wilmington and Tennessee-Martin ... major is undecided.



#13 • Freshman • Setter • 5-9

**Abbey Cvelbar**

Euclid, Ohio (Beaumont High School)

#### High School

Was a three-time all-state selection at Beaumont High School ... was also a four-year letter winner, a three-year team captain and team MVP as a senior at BHS.

#### Personal

Daughter of Ed and Amy Cvelbar ... born June 18, 1993 ... has two brothers – Zack and Jimmy, and two sisters – Maggie and Annie ... plans to study engineering.

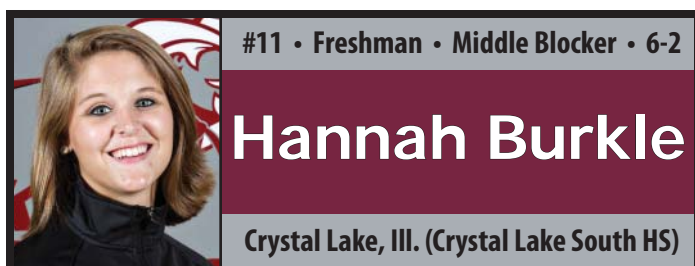

#11 • Freshman • Middle Blocker • 6-2

**Hannah Burkle**

Crystal Lake, Ill. (Crystal Lake South HS)

#### High School

Played at Crystal Lake South High School. ... two-time first team all-area ... earned first team all-conference her senior season ... team MVP as a senior ... *Chicago Sun Times* "Fab 50" selection ... finished senior season with 335 kills and 83 blocks ... along with Dena Ott, Burkle was also a member of the Sky High club team ... the duo led Sky High to a No. 6 national ranking in 2010 ... helped Sky High capture the 2009 national championship.

#### Personal

Daughter of Kevin and Amy Burkle ... born Nov. 23, 1992 ... has one brother – Alex, and one sister – Emma ... plans to major in education.



#7 • Sophomore • Outside Hitter • 6-1

**Kelsey Kuehner**

Solon, Ohio (Solon High School)

#### At Appalachian State

2010 – redshirted.

2009 – played in 26 matches and started 14 times ... ranked fourth on the team with 165 kills (2.29 kps) ... compiled double-digit kills in seven matches, including a season-best 15 against Tennessee Tech.

#### High School

Played at Solon High School for current ECU assistant coach Liz Sellers ... earned four varsity letters ... picked up first team all-district and first team all-conference honors her senior season.

#### Personal

Daughter of David and Kimberly Kuehner ... born Dec. 14, 1990 ... has one brother – Preston, and one sister – Samantha ... her sister played collegiate volleyball at Edinboro University ... plans to major in biology/pre-dentistry.



#1 • Freshman • Defensive Specialist • 5-6

**Dena Ott**

Wauconda, Ill. (Marian Central Catholic HS)

#### High School

Started all four seasons at Marian Central Catholic High School, the same school that produced former Colonel standout Brittany Nobilio ... was an all-state honorable mention selection after her senior season ... helped MCCHS to a third place finish at the state tournament ... was all-conference, team captain and team defensive player of the year ... was chosen as the best libero at the University of Illinois volleyball camp ... was a starter for seven years for the Sky High club team, helping the squad capture a national championship.

#### Personal

Daughter of Jim and Nadine Ott ... born March 15, 1993 ... has one brother – Jimmy, and two sisters – Ashley and Jackie ... her sister Jackie was an All-American cross country and track athlete at St. Xavier University ... major is undecided.



#2 • Freshman • Outside Hitter • 5-10

**Alexis Plagens**

Strongsville, Ohio (Strongsville High School)

#### High School

Was a third team all-state selection for Strongsville High School in 2010 ... was all-district and all-conference in 2009 and 2010 ... led her team in kills and was selected as the team offensive player of the year in 2009 and 2010.

#### Personal

Daughter of Dennis and Tammy Plagens ... born June 19, 1993 ... has one brother – Jason, and one sister – Alyssa ... also received scholarship offers from Maryland-Baltimore County and Binghamton ... plans to study forensic science.





## 2010 Individual Statistics (All Matches)

No.	Name	GP	K	K/G	E	TA	Pct.	A	A/G	SA	SE	SA/G	RE	DIG	D/G	BS	BA	TB	B/G	BE	BHE	Pts
21	Ashley Edmond	114	366	3.21	199	1116	.150	18	0.16	25	36	0.22	18	209	1.83	14	31	45	0.39	8	2	420.5
13	Lauren Snyder	106	322	3.04	156	1020	.163	18	0.17	21	26	0.20	44	231	2.18	6	19	25	0.24	2	2	358.5
14	Autumn Harms	114	244	2.14	106	641	.215	15	0.13	8	10	0.07	0	41	0.36	21	57	78	0.68	6	1	301.5
22	Marissa Tashenberg	35	48	1.37	33	166	.090	1	0.03	0	3	0.00	0	14	0.40	1	9	10	0.29	4	1	53.5
7	Amanda Fago	62	80	1.29	51	318	.091	3	0.05	0	1	0.00	3	20	0.32	7	15	22	0.35	1	0	94.5
15	Hannah Groudle	114	140	1.23	59	415	.195	7	0.06	13	15	0.11	0	51	0.45	9	46	55	0.48	3	0	185.0
99	Kate Hendle	37	30	0.81	7	89	.258	306	8.27	3	5	0.08	1	84	2.27	1	3	4	0.11	1	0	35.5
8	Robyn Hench	99	80	0.81	37	265	.162	707	7.14	21	27	0.21	0	140	1.41	8	28	36	0.36	12	22	123.0
9	Toni Michalski	13	8	0.62	3	30	.167	0	0.00	1	2	0.08	0	8	0.62	1	6	7	0.54	1	0	13.0
5	Jessica Mueller	12	6	0.50	2	23	.174	60	5.00	2	0	0.17	0	20	1.67	0	0	0	0.00	1	0	8.0
4	Chelsea Lee	17	7	0.41	4	35	.086	1	0.06	0	0	0.00	2	37	2.18	0	0	0	0.00	0	1	7.0
1	Abby O'Connor	114	5	0.04	4	29	.034	71	0.62	10	22	0.09	36	645	5.66	0	0	0	0.00	0	5	15.0
6	Kelsey Rose	95	4	0.04	3	32	.031	20	0.21	22	13	0.23	21	175	1.84	0	0	0	0.00	0	1	26.0
10	Candice Biltz	43	1	0.02	1	6	.000	5	0.12	7	4	0.16	14	84	1.95	0	0	0	0.00	0	0	8.0
3	Jill Henneman	77	0	0.00	4	20	-.200	8	0.10	0	2	0.00	12	94	1.22	0	0	0	0.00	0	0	0.0
Eastern Kentucky		114	1341	11.76	670	4206	.160	1240	10.88	133	166	1.17	183	1854	16.26	68	214	175.0	1.54	43	35	1649.0
Opponents		114	1477	12.96	627	4291	.198	1374	12.05	183	239	1.61	134	1830	16.05	84	329	248.5	2.18	56	34	1908.5

## 2010 Individual Statistics (Ohio Valley Conference Matches Only)

No.	Name	GP	K	K/G	E	TA	Pct.	A	A/G	SA	SE	SA/G	RE	DIG	D/G	BS	BA	TB	B/G	BE	BHE	Pts
21	Ashley Edmond	73	234	3.21	126	690	.157	11	0.15	16	19	0.22	11	126	1.73	9	19	28	0.38	2	2	268.5
13	Lauren Snyder	73	220	3.01	102	708	.167	13	0.18	13	18	0.18	30	170	2.33	5	12	17	0.23	1	1	244.0
14	Autumn Harms	73	155	2.12	64	403	.226	7	0.10	8	9	0.11	0	24	0.33	18	39	57	0.78	2	1	200.5
7	Amanda Fago	44	63	1.43	35	239	.117	2	0.05	0	0	0.00	3	12	0.27	6	12	18	0.41	1	0	75.0
15	Hannah Groudle	73	97	1.33	39	275	.211	4	0.05	10	8	0.14	0	26	0.36	6	27	33	0.45	3	0	126.5
22	Marissa Tashenberg	19	24	1.26	18	82	.073	0	0.00	0	0	0.00	0	8	0.42	1	6	7	0.37	4	1	28.0
8	Robyn Hench	70	57	0.81	27	187	.160	562	8.03	15	18	0.21	0	103	1.47	6	19	25	0.36	9	20	87.5
99	Kate Hendle	20	14	0.70	7	49	.143	156	7.80	2	4	0.10	1	39	1.95	0	0	0	0.00	1	0	16.0
9	Toni Michalski	4	2	0.50	1	6	.167	0	0.00	1	2	0.25	0	1	0.25	0	2	2	0.50	0	0	4.0
10	Candice Biltz	24	1	0.04	1	3	.000	2	0.08	5	3	0.21	7	41	1.71	0	0	0	0.00	0	0	6.0
1	Abby O'Connor	73	2	0.03	0	15	.133	43	0.59	4	11	0.05	25	414	5.67	0	0	0	0.00	0	4	6.0
6	Kelsey Rose	58	1	0.02	1	13	.000	8	0.14	17	7	0.29	14	114	1.97	0	0	0	0.00	0	1	18.0
4	Chelsea Lee	9	0	0.00	2	12	-.167	0	0.00	0	0	0.00	0	24	2.67	0	0	0	0.00	0	0	0.0
5	Jessica Mueller	1	0	0.00	0	0	.000	0	0.00	0	0	0.00	0	0	0.00	0	0	0	0.00	0	0	0.0
3	Jill Henneman	60	0	0.00	3	16	-.188	4	0.07	0	1	0.00	12	71	1.18	0	0	0	0.00	0	0	0.0
Eastern Kentucky		73	870	11.92	427	2699	.164	812	11.12	91	100	1.25	125	1174	16.08	51	136	119.0	1.63	27	30	1080.0
Opponents		73	930	12.74	408	2745	.190	871	11.93	125	154	1.71	92	1165	15.96	54	200	154.0	2.11	38	23	1209.0



## 2010 Results

11-18 Overall • 9-9 OVC • 6-4 Home • 4-8 Away • 1-6 Neutral

Date	Opponent	Result	Score	Att.
8/27	vs North Carolina State <sup>1</sup>	L, 0-3	22-25, 14-25, 20-25	---
8/27	at Western Carolina <sup>1</sup>	L, 2-3	25-14, 25-20, 23-25, 14-25, 13-15	100
8/28	vs Coppin State <sup>1</sup>	W, 3-0	25-16, 25-13, 25-15	50
9/3	at Appalachian State <sup>2</sup>	L, 0-3	22-25, 21-25, 15-25	408
9/4	vs Valparaiso <sup>2</sup>	L, 2-3	25-18, 26-24, 27-29, 24-26, 11-15	50
9/4	vs USC Upstate <sup>2</sup>	L, 1-3	25-23, 14-25, 18-25, 21-25	60
9/10	at UNLV <sup>3</sup>	L, 0-3	11-25, 22-25, 20-25	436
9/11	vs. Cal State Fullerton <sup>3</sup>	L, 0-3	15-25, 14-25, 22-25	366
9/11	vs. Pepperdine <sup>3</sup>	L, 0-3	21-25, 16-25, 13-25	366
9/17	<b>TENNESSEE TECH*</b>	<b>W, 3-1</b>	<b>25-23, 26-24, 21-25, 25-21</b>	<b>280</b>
9/18	<b>JACKSONVILLE STATE*</b>	<b>L, 1-3</b>	<b>30-28, 22-25, 16-25, 19-25</b>	<b>160</b>
9/24	at Southeast Missouri*	L, 2-3	25-21, 25-18, 15-25, 27-29, 10-15	320
9/25	at Eastern Illinois*	W, 3-2	25-23, 25-23, 21-25, 13-25, 16-14	319
9/30	at Morehead State*	L, 0-3	15-25, 21-25, 17-25	602
10/5	<b>AUSTIN PEAY*</b>	<b>W, 3-2</b>	<b>21-25, 25-23, 22-25, 25-21, 15-6</b>	<b>100</b>
10/8	<b>TENNESSEE-MARTIN*</b>	<b>W, 3-2</b>	<b>22-25, 24-26, 25-18, 25-21, 17-15</b>	<b>200</b>
10/9	<b>MURRAY STATE*</b>	<b>W, 3-0</b>	<b>27-25, 25-18, 25-22</b>	<b>140</b>
10/15	at Tennessee State*	W, 3-2	25-18, 20-25, 24-26, 25-23, 15-13	85
10/16	at Austin Peay*	W, 3-1	28-26, 25-19, 21-25, 25-22	223
10/22	at Jacksonville State*	L, 0-3	19-25, 21-25, 20-25	508
10/23	at Tennessee Tech*	W, 3-1	28-26, 25-16, 11-25, 25-18	149
10/26	<b>TENNESSEE STATE*</b>	<b>L, 1-3</b>	<b>21-25, 25-18, 23-25, 19-25</b>	<b>200</b>
10/29	<b>EASTERN ILLINOIS*</b>	<b>W, 3-2</b>	<b>26-28, 20-25, 25-23, 25-20, 15-11</b>	<b>300</b>
10/30	<b>SOUTHEAST MISSOURI*</b>	<b>L, 2-3</b>	<b>17-25, 25-14, 20-25, 25-10, 12-15</b>	<b>325</b>
11/4	<b>MOREHEAD STATE*</b>	<b>L, 0-3</b>	<b>20-25, 24-26, 14-25</b>	<b>475</b>
11/6	<b>SIU EDWARDSVILLE</b>	<b>W, 3-2</b>	<b>24-26, 25-20, 25-22, 24-26, 15-7</b>	<b>400</b>
11/12	at Murray State*	L, 0-3	15-25, 21-25, 15-25	312
11/13	at Tennessee-Martin*	L, 0-3	19-25, 20-25, 19-25	304
11/18	vs. #4 Murray State <sup>4</sup>	L, 1-3	21-25, 25-19, 23-25, 24-26	205

<sup>1</sup>VB Rags Western Carolina Invitational, Cullowhee, N.C.<sup>2</sup>Appalachian Invitational, Boone, N.C.<sup>3</sup>UNLV Invitational, Las Vegas, Nev.<sup>4</sup>Ohio Valley Conference Tournament, Morehead, Ky.

Asterisk (\*) Denotes Ohio Valley Conference Opponent

**Boldface** Denotes Home Match

## 2010 Team Statistics

Category	EKU	OPP
<b>ATTACK</b>		
Kills	1341	1477
Errors	670	627
Total Attacks	4206	4291
Attack Pct	.160	.198
Kills/Set	11.8	13.0
<b>SET</b>		
Assists	1240	1374
Assists/Set	10.9	12.1
<b>SERVE</b>		
Aces	133	183
Errors	166	239
Aces/Set	1.2	1.6
<b>SERVE RECEPTIONS</b>		
Errors	183	134
Errors/Set	1.6	1.2
<b>DEFENSE</b>		
Digs	1854	1830
Digs/Set	16.3	16.1
<b>BLOCKING</b>		
Block Solo	68	84
Block Assist	214	329
Total Blocks	175.0	248.5
Blocks Per Set	1.5	2.2
Block Errors	43	56
<b>BALL HANDLING ERRORS</b>	<b>35</b>	<b>34</b>
<b>ATTENDANCE</b>		
Total	2580	3766
Dates/Avg Per Date	10/258	12/314
Neutral site #/Avg	7/157	





## 2010 Ohio Valley Conference Standings

	OVC GAMES						OVERALL						
<u>Team</u>	<u>W</u>	<u>L</u>	<u>Pct.</u>	<u>Home</u>	<u>Away</u>	<u>Streak</u>	<u>W</u>	<u>L</u>	<u>Pct.</u>	<u>Home</u>	<u>Away</u>	<u>Neutral</u>	<u>Streak</u>
<sup>1</sup> Morehead State	17	1	.944	9-0	8-1	W9	25	8	.758	11-2	8-5	6-1	L1
<sup>23</sup> Austin Peay	14	4	.778	8-1	6-3	W5	26	7	.788	9-2	9-5	7-0	L1
Jacksonville State	11	7	.611	7-2	4-5	W4	16	14	.533	8-3	4-8	4-3	L1
Murray State	9	9	.500	6-3	3-6	L1	15	17	.469	7-3	4-10	4-4	L1
Eastern Kentucky	9	9	.500	5-4	4-5	L4	11	18	.379	6-5	4-7	1-6	L3
Tennessee Tech	8	10	.444	5-4	3-6	L1	11	20	.355	6-4	3-9	2-7	L1
Eastern Illinois	7	11	.389	5-4	2-7	L2	15	16	.484	5-4	5-8	5-4	L2
Tennessee State	7	11	.389	5-4	2-7	L2	9	18	.333	5-6	2-10	2-2	L3
Southeast Missouri	4	14	.222	2-7	2-7	W1	7	22	.241	2-8	3-10	2-4	W1
UT Martin	4	14	.222	3-6	1-8	W1	6	24	.200	3-8	1-12	2-4	L1
<sup>4</sup> SIU Edwardsville	-	-	---	-	-	-	14	15	.483	6-8	4-7	4-0	W1

<sup>1</sup> - 2010 Regular-Season Champion

<sup>2</sup> - 2010 OVC Tournament Champion

<sup>3</sup> - 2010 NCAA Tournament Participant

<sup>4</sup> - Transitioning to NCAA Division I, not eligible to play conference games

## 2010 OVC Weekly Awards

### Player of the Week

8/30 Holly Evans, MOR	10/11 Leah Meffert, TTU
9/6 Ilyanna Hernandez, AP	10/18 Leah Meffert, TTU
9/13 Holly Evans, MOR	10/25 Holly Evans, MOR
9/20 Nikki Doyle, AP	11/1 Shaquita Williams, TSU
9/27 Holly Evans, MOR	11/8 Santia Sanders, TSU
10/4 Taylor Skinner, AP	11/15 Ilyanna Hernandez, AP

### Defensive Player of the Week

8/30 Liz Schuler, MOR	10/11 Jorie Dieter, EIU
9/6 Lauren Harkins, JSU	10/18 Kelsey Gray, TTU
9/13 Paige Economos, AP	10/25 Lauren Harkins, JSU
9/20 Liz Schuler, MOR	11/1 Abby O'Connor, ECU
9/27 Lauren Harkins, JSU	11/8 Kasey Elswick, UTM
10/4 Paige Economos, AP	11/15 Kayleah Sauer, MUR

### Setter of the Week

8/30 Julie Shives, SEMO	10/11 Kirstie Brangers, MOR
9/6 Jade Guo, MUR	10/18 Jade Guo, MUR
9/13 Sarah Alisaleh, AP	10/25 Kirstie Brangers, MOR
9/20 Kirstie Brangers, MOR	11/1 Jade Guo, MUR
9/27 Jade Guo, MUR	11/8 Kirstie Brangers, MOR
10/4 Jade Guo, MUR	11/15 Sarah Alisaleh, AP

## 2010 All-Conference Teams

### All-Ohio Valley Conference Team

Holly Evans, Morehead State  
 Kaitlin Craven, Morehead State  
 Nikki Doyle, Austin Peay  
 Leah Meffert, Tennessee Tech  
 Kirstie Brangers, Morehead State  
 Ashley Nennering, Murray State  
 Caitlin Vorbeck, Jacksonville State  
 Jade Guo, Murray State  
 Shaquita Williams, Tennessee State  
 Jessica Mollmann, Austin Peay  
 Kelsey Orr, Eastern Illinois  
 Kasey Elswick, Tennessee-Martin  
**Lauren Snyder, Eastern Kentucky**  
**Abby O'Connor, Eastern Kentucky**

### All-Newcomer Team

Nikki Doyle, Austin Peay  
**Ashley Edmond, Eastern Kentucky**  
 Reynae Hutchinson, Eastern Illinois  
 Erika Moss, Tennessee State  
 Allison May, Tennessee Tech  
 Emily Coon, Southeast Missouri  
 Natalie Penrod, Tennessee Tech

## 2010 OVC Tournament Results

### First Round (Morehead, Ky.)

#4 Murray State 3, #5 Eastern Kentucky 1 (25-21, 19-25, 25-23, 26-24)  
 #6 Tenn. Tech 3, #3 Jacksonville St. 2 (19-25, 25-20, 20-25, 25-21, 15-11)

### Semifinals (Morehead, Ky.)

#1 Morehead State 3, #4 Murray State, 1 (25-21, 23-25, 25-21, 25-21)  
 #2 Austin Peay 3, #6 Tennessee Tech 1 (24-26, 25-20, 25-21, 25-18)

### Finals (Morehead, Ky.)

#2 Austin Peay 3, #1 Morehead State 1 (23-25, 25-14, 25-21, 25-14)



## 2010 Team Statistics (All Matches)

## HITTING PERCENTAGE

	<u>Team</u>	<u>S</u>	<u>Kills</u>	<u>Errs</u>	<u>Total</u>	<u>Pct</u>
1.	Austin Peay	126	1681	574	4539	.244
2.	Murray State	122	1601	566	4431	.234
3.	Morehead State	119	1626	638	4303	.230
4.	Eastern Illinois	114	1502	658	4162	.203
5.	Tennessee Tech	119	1401	581	4199	.195
6.	Jacksonville State	115	1474	713	4123	.185
7.	Tennessee State	104	1233	585	3750	.173
8.	<b>Eastern Kentucky</b>	<b>114</b>	<b>1341</b>	<b>670</b>	<b>4206</b>	<b>.160</b>
9.	Tennessee-Martin	106	1247	653	4033	.147
10.	Southeast Missouri	112	1228	686	4447	.122

## OPPONENT HITTING PERCENTAGE

	<u>Team</u>	<u>S</u>	<u>Kills</u>	<u>Errs</u>	<u>Total</u>	<u>Pct</u>
1.	Morehead State	119	1278	655	4012	.155
2.	Jacksonville State	115	1311	611	3953	.177
3.	Austin Peay	126	1501	640	4461	.193
4.	<b>Eastern Kentucky</b>	<b>114</b>	<b>1477</b>	<b>627</b>	<b>4291</b>	<b>.198</b>
5.	Eastern Illinois	114	1398	590	3987	.203
6.	Tennessee-Martin	106	1397	552	4039	.209
7.	Tennessee State	104	1276	496	3575	.218
8.	Murray State	122	1720	672	4802	.218
9.	Tennessee Tech	119	1656	705	4332	.220
10.	Southeast Missouri	112	1561	564	4523	.220

## KILLS

	<u>Team</u>	<u>S</u>	<u>No.</u>	<u>Avg/S</u>
1.	Morehead State	119	1626	13.66
2.	Austin Peay	126	1681	13.34
3.	Eastern Illinois	114	1502	13.18
4.	Murray State	122	1601	13.12
5.	Jacksonville State	115	1474	12.82
6.	Tennessee State	104	1233	11.86
7.	Tennessee Tech	119	1401	11.77
8.	Tennessee-Martin	106	1247	11.76
9.	<b>Eastern Kentucky</b>	<b>114</b>	<b>1341</b>	<b>11.76</b>
10.	Southeast Missouri	112	1228	10.96

## ASSISTS

	<u>Team</u>	<u>S</u>	<u>No.</u>	<u>Avg/S</u>
1.	Austin Peay	126	1580	12.54
2.	Morehead State	119	1488	12.50
3.	Eastern Illinois	114	1394	12.23
4.	Murray State	122	1468	12.03
5.	Jacksonville State	115	1360	11.83
6.	Tennessee Tech	119	1311	11.02
7.	Tennessee State	104	1141	10.97
8.	<b>Eastern Kentucky</b>	<b>114</b>	<b>1240</b>	<b>10.88</b>
9.	Tennessee-Martin	106	1147	10.82
10.	Southeast Missouri	112	1142	10.20

## BLOCKS

	<u>Team</u>	<u>S</u>	<u>Solo</u>	<u>Asst</u>	<u>Total</u>	<u>Avg/S</u>
1.	Eastern Illinois	114	54	422	265.0	2.32
2.	Morehead State	119	63	370	248.0	2.08
3.	Tennessee Tech	119	91	290	236.0	1.98
4.	Tennessee State	104	39	286	182.0	1.75
5.	Jacksonville State	115	54	288	198.0	1.72
6.	Murray State	122	72	271	207.5	1.70
7.	Tennessee-Martin	106	35	290	180.0	1.70
8.	Austin Peay	126	43	327	206.5	1.64
9.	Southeast Missouri	112	32	299	181.5	1.62
10.	<b>Eastern Kentucky</b>	<b>114</b>	<b>68</b>	<b>214</b>	<b>175.0</b>	<b>1.54</b>

## SERVICE ACES

	<u>Team</u>	<u>S</u>	<u>No.</u>	<u>Avg/S</u>
1.	Austin Peay	126	260	2.06
2.	Morehead State	119	183	1.54
3.	Tennessee State	104	143	1.38
4.	Eastern Illinois	114	138	1.21
5.	<b>Eastern Kentucky</b>	<b>114</b>	<b>133</b>	<b>1.17</b>
6.	Jacksonville State	115	128	1.11
7.	Tennessee Tech	119	114	0.96
8.	Tennessee-Martin	106	98	0.92
9.	Murray State	122	107	0.88
10.	Southeast Missouri	112	95	0.85

## DIGS

	<u>Team</u>	<u>S</u>	<u>No.</u>	<u>Avg/S</u>
1.	Southeast Missouri	112	2086	18.62
2.	Murray State	122	2064	16.92
3.	Tennessee-Martin	106	1785	16.84
4.	Austin Peay	126	2050	16.27
5.	<b>Eastern Kentucky</b>	<b>114</b>	<b>1854</b>	<b>16.26</b>
6.	Morehead State	119	1849	15.54
7.	Jacksonville State	115	1776	15.44
8.	Tennessee State	104	1545	14.86
9.	Eastern Illinois	114	1658	14.54
10.	Tennessee Tech	119	1690	14.20

Colonels In The 2010 NCAA  
Team Statistics

Digs Per Set	68th	16.26
Kills Per Set	228th	11.76
Assists Per Set	224th	10.88
Hitting Percentage	255th	.160
Aces Per Set	178th	1.17
Blocks Per Set	279th	1.54

328 NCAA Division I Volleyball Teams



## 2010 Team Statistics (Ohio Valley Conference Matches Only)

### HITTING PERCENTAGE

	<u>Team</u>	<u>S</u>	<u>Kills</u>	<u>Errs</u>	<u>Total</u>	<u>Pct</u>
1.	Morehead State	64	898	310	2262	.260
2.	Austin Peay	70	919	307	2538	.241
3.	Murray State	70	934	325	2579	.236
4.	Tennessee Tech	71	881	355	2626	.200
5.	Eastern Illinois	68	897	395	2536	.198
6.	Jacksonville State	73	951	440	2643	.193
7.	Tennessee State	74	922	396	2738	.192
8.	<b>Eastern Kentucky</b>	<b>73</b>	<b>870</b>	<b>427</b>	<b>2699</b>	<b>.164</b>
9.	Tennessee-Martin	66	790	387	2563	.157
10.	Southeast Missouri	73	776	441	2884	.116

### OPPONENT HITTING PERCENTAGE

	<u>Team</u>	<u>S</u>	<u>Kills</u>	<u>Errs</u>	<u>Total</u>	<u>Pct</u>
1.	Morehead State	64	619	366	2134	.119
2.	Jacksonville State	73	840	380	2551	.180
3.	Austin Peay	70	834	352	2535	.190
4.	<b>Eastern Kentucky</b>	<b>73</b>	<b>930</b>	<b>408</b>	<b>2745</b>	<b>.190</b>
5.	Tennessee Tech	71	975	452	2699	.194
6.	Eastern Illinois	68	840	347	2444	.202
7.	Tennessee-Martin	66	896	361	2613	.205
8.	Murray State	70	974	390	2795	.209
9.	Tennessee State	74	921	359	2608	.215
10.	Southeast Missouri	73	1009	368	2944	.218

### KILLS

	<u>Team</u>	<u>S</u>	<u>No.</u>	<u>Avg/S</u>
1.	Morehead State	64	898	14.03
2.	Murray State	70	934	13.34
3.	Eastern Illinois	68	897	13.19
4.	Austin Peay	70	919	13.13
5.	Jacksonville State	73	951	13.03
6.	Tennessee State	74	922	12.46
7.	Tennessee Tech	71	881	12.41
8.	Tennessee-Martin	66	790	11.97
9.	<b>Eastern Kentucky</b>	<b>73</b>	<b>870</b>	<b>11.92</b>
10.	Southeast Missouri	73	776	10.63

### ASSISTS

	<u>Team</u>	<u>S</u>	<u>No.</u>	<u>Avg/S</u>
1.	Morehead State	64	825	12.89
2.	Eastern Illinois	68	840	12.35
3.	Austin Peay	70	864	12.34
4.	Murray State	70	855	12.21
5.	Jacksonville State	73	879	12.04
6.	Tennessee Tech	71	825	11.62
7.	Tennessee State	74	855	11.55
8.	<b>Eastern Kentucky</b>	<b>73</b>	<b>812</b>	<b>11.12</b>
9.	Tennessee-Martin	66	725	10.98
10.	Southeast Missouri	73	723	9.90

### BLOCKS

	<u>Team</u>	<u>S</u>	<u>Solo</u>	<u>Asst</u>	<u>Total</u>	<u>Avg/S</u>
1.	Eastern Illinois	68	37	265	169.5	2.49
2.	Tennessee Tech	71	65	202	166.0	2.34
3.	Morehead State	64	39	202	140.0	2.19
4.	Tennessee-Martin	66	23	197	121.5	1.84
5.	Tennessee State	74	26	214	133.0	1.80
6.	Jacksonville State	73	38	186	131.0	1.79
7.	Austin Peay	70	30	183	121.5	1.74
	Murray State	70	40	163	121.5	1.74
9.	Southeast Missouri	73	17	209	121.5	1.66
10.	<b>Eastern Kentucky</b>	<b>73</b>	<b>51</b>	<b>136</b>	<b>119.0</b>	<b>1.63</b>

### SERVICE ACES

	<u>Team</u>	<u>S</u>	<u>No.</u>	<u>Avg/S</u>
1.	Austin Peay	70	144	2.06
2.	Morehead State	64	112	1.75
3.	Tennessee State	74	93	1.26
4.	<b>Eastern Kentucky</b>	<b>73</b>	<b>91</b>	<b>1.25</b>
5.	Eastern Illinois	68	78	1.15
6.	Tennessee Tech	71	78	1.10
7.	Jacksonville State	73	70	0.96
8.	Southeast Missouri	73	66	0.90
9.	Murray State	70	62	0.89
10.	Tennessee-Martin	66	52	0.79

### DIGS

	<u>Team</u>	<u>S</u>	<u>No.</u>	<u>Avg/S</u>
1.	Southeast Missouri	73	1362	18.66
2.	Murray State	70	1235	17.64
3.	Tennessee-Martin	66	1163	17.62
4.	Austin Peay	70	1175	16.79
5.	Jacksonville State	73	1182	16.19
6.	<b>Eastern Kentucky</b>	<b>73</b>	<b>1174</b>	<b>16.08</b>
7.	Morehead State	64	1018	15.91
8.	Tennessee State	74	1130	15.27
9.	Tennessee Tech	71	1084	15.27
10.	Eastern Illinois	68	1031	15.16





## 2010 Individual Statistics (All Matches)

**HITTING PERCENTAGE (Minimum .200/3.0 attacks per set)**

	<u>Player</u>	<u>Team</u>	<u>Cl.</u>	<u>S</u>	<u>Kills</u>	<u>Errs</u>	<u>Total</u>	<u>Pct</u>
1.	EVANS, Holly	MOR	SR	119	353	76	762	.364
2.	PROSPERO, Vicmari	TSU	SR	104	228	62	523	.317
3.	SKINNER, Taylor	APSU	SR	121	208	60	470	.315
4.	HAYDEN, Sara	MUR	SR	95	163	46	382	.306
5.	GUO, Jade	MUR	JR	122	186	42	473	.304
6.	MOLLMANN, Jessica	APSU	SR	125	296	105	680	.281
7.	SLATER, Kara	JSU	SR	115	276	112	618	.265
8.	DOHERTY, Ashley	UTM	JR	97	218	79	527	.264
9.	LAMB, Becca	MUR	SR	121	309	92	825	.263
10.	GRAY, Kelsey	TTU	SO	119	270	78	741	.259

**KILLS**

	<u>Player</u>	<u>Team</u>	<u>Cl.</u>	<u>S</u>	<u>No.</u>	<u>Avg/S</u>
1.	ORR, Kelsey	EIU	SR	79	300	3.80
2.	MEFFERT, Leah	TTU	SR	115	421	3.66
3.	DOYLE, Nikki	APSU	SO	126	435	3.45
4.	MONTAGUE, Lauren	UTM	SR	98	336	3.43
5.	NENNINGER, Ashley	MUR	SR	120	399	3.33
6.	VORBECK, Caitlin	JSU	SR	115	373	3.24
7.	<b>EDMOND, Ashley</b>	<b>EKU</b>	<b>FR</b>	<b>114</b>	<b>366</b>	<b>3.21</b>
8.	HERNANDEZ, Ilyanna	APSU	JR	125	393	3.14
9.	CRAVEN, Kaitlin	MOR	SR	117	358	3.06
10.	<b>SNYDER, Lauren</b>	<b>EKU</b>	<b>SR</b>	<b>106</b>	<b>322</b>	<b>3.04</b>

**ASSISTS**

	<u>Player</u>	<u>Team</u>	<u>Cl.</u>	<u>S</u>	<u>No.</u>	<u>Avg/S</u>
1.	ALBERS, Chrissie	EIU	JR	101	1119	11.08
2.	BRANGERS, Kirstie	MOR	SR	118	1296	10.98
3.	GUO, Jade	MUR	JR	122	1248	10.23
4.	MOSS, Erika	TSU	FR	98	935	9.54
5.	ALISALEH, Sarah	APSU	SR	115	1093	9.50
6.	CULP, Melanie	TTU	SR	118	1120	9.49
7.	MILLER, Jenna	UTM	JR	89	818	9.19
8.	SCHUMACHER, Brooke	JSU	SR	110	943	8.57
9.	SHIVES, Julie	SEMO	FR	112	942	8.41
10.	<b>HENCH, Robyn</b>	<b>EKU</b>	<b>FR</b>	<b>99</b>	<b>707</b>	<b>7.14</b>

**SERVICE ACES**

	<u>Player</u>	<u>Team</u>	<u>Cl.</u>	<u>S</u>	<u>No.</u>	<u>Avg/S</u>
1.	ECONOMOS, Paige	APSU	JR	126	51	0.40
2.	BOHANNON, Aryn	MOR	FR	113	44	0.39
3.	ALISALEH, Sarah	APSU	SR	115	42	0.37
4.	WILLIAMS, Shaquita	TSU	JR	104	36	0.35
5.	CRAVEN, Kaitlin	MOR	SR	117	40	0.34
6.	SAUER, Kayleah	MUR	JR	122	39	0.32
7.	HERNANDEZ, Ilyanna	APSU	JR	125	37	0.30
8.	MEFFERT, Leah	TTU	SR	115	34	0.30
9.	SCHULER, Liz	MOR	JR	117	34	0.29
10.	CAVANAHA, Kylie	EIU	SR	97	28	0.29

**BLOCKS (Minimum 1.0 blocks per set)**

	<u>Player</u>	<u>Team</u>	<u>Cl.</u>	<u>S</u>	<u>Solo</u>	<u>Asst</u>	<u>Total</u>	<u>Avg/S</u>
1.	DIETER, Jorie	EIU	SR	114	13	119	132.0	1.16
2.	GRAY, Kelsey	TTU	SO	119	41	85	126.0	1.06

**DIGS**

	<u>Player</u>	<u>Team</u>	<u>Cl.</u>	<u>S</u>	<u>No.</u>	<u>Avg/S</u>
1.	ELSWICK, Kasey	UTM	SO	106	606	5.72
2.	<b>O'CONNOR, Abby</b>	<b>EKU</b>	<b>SR</b>	<b>114</b>	<b>645</b>	<b>5.66</b>
3.	BENACKA, Kelly	SEMO	SR	109	583	5.35
4.	SAUER, Kayleah	MUR	JR	122	608	4.98
5.	HARKINS, Lauren	JSU	JR	115	570	4.96
6.	ECONOMOS, Paige	APSU	JR	126	603	4.79
7.	MAY, Allison	TTU	FR	119	535	4.50
8.	SCHULER, Liz	MOR	JR	117	522	4.46
9.	WALLACE, Brittany	EIU	JR	100	335	3.35
10.	KING, Kamille	TSU	SR	104	332	3.19

**POINTS**

	<u>Player</u>	<u>Team</u>	<u>Cl.</u>	<u>S</u>	<u>K</u>	<u>SA</u>	<u>BS</u>	<u>BA</u>	<u>Points</u>	<u>Avg/G</u>
1.	ORR, Kelsey	EIU	SR	79	300	16	6	22	333.0	4.22
2.	MEFFERT, Leah	TTU	SR	115	421	34	8	17	471.5	4.10
3.	VORBECK, Caitlin	JSU	SR	115	373	32	22	65	459.5	4.00
4.	DOYLE, Nikki	APSU	SO	126	435	34	9	34	495.0	3.93
5.	MONTAGUE, Lauren	UTM	SR	98	336	10	6	31	367.5	3.75
6.	<b>EDMOND, Ashley</b>	<b>EKU</b>	<b>FR</b>	<b>114</b>	<b>366</b>	<b>25</b>	<b>14</b>	<b>31</b>	<b>420.5</b>	<b>3.69</b>
7.	NENNINGER, Ashley	MUR	SR	120	399	0	20	38	438.0	3.65
8.	HERNANDEZ, Ilyanna	APSU	JR	125	393	37	6	38	455.0	3.64
9.	CRAVEN, Kaitlin	MOR	SR	117	358	40	6	34	421.0	3.60
10.	WILLIAMS, Shaquita	TSU	JR	104	285	36	9	70	365.0	3.51

### Colonels In The 2010 NCAA Individual Statistics

Abby O'Connor	Digs Per Set	7th — 5.66
Robyn Hench	Assists Per Set	244th — 7.14
Ashley Edmond	Kills Per Set	192nd — 3.21
Lauren Snyder	Kills Per Set	232nd — 3.04
Ashley Edmond	Points Per Set	201st — 3.69



## 2010 Individual Statistics (Ohio Valley Conference Matches Only)

### HITTING PERCENTAGE (Minimum .200/3.0 attacks per set)

	Player	Team	Cl.	S	Kills	Errs	Total	Pct
1.	EVANS, Holly	MOR	SR	64	199	40	404	.394
2.	GUO, Jade	MUR	JR	70	110	17	274	.339
3.	PROSPERO, Vicmari	TSU	SR	74	164	39	380	.329
4.	HAYDEN, Sara	MUR	SR	70	119	33	272	.316
5.	MOLLMANN, Jessica	APSU	SR	69	162	49	373	.303
6.	CRAVEN, Kaitlin	MOR	SR	64	227	62	588	.281
7.	SKINNER, Taylor	APSU	SR	65	107	36	254	.280
8.	GRAY, Kelsey	TTU	SO	71	181	48	478	.278
9.	DOHERTY, Ashley	UTM	JR	66	160	55	380	.276
10.	GRUENSCHLAEGER, An.	MOR	SO	64	95	31	237	.270

### KILLS

	Player	Team	Cl.	S	No.	Avg/S
1.	MEFFERT, Leah	TTU	SR	71	274	3.86
2.	ORR, Kelsey	EIU	SR	36	133	3.69
3.	MONTAGUE, Lauren	UTM	SR	66	238	3.61
4.	CRAVEN, Kaitlin	MOR	SR	64	227	3.55
5.	NENNINGER, Ashley	MUR	SR	70	239	3.41
6.	DOYLE, Nikki	APSU	SO	70	229	3.27
7.	VORBECK, Caitlin	JSU	SR	73	235	3.22
8.	<b>EDMOND, Ashley</b>	<b>EKU</b>	<b>FR</b>	<b>73</b>	<b>234</b>	<b>3.21</b>
9.	EVANS, Holly	MOR	SR	64	199	3.11
10.	WILLIAMS, Shaquita	TSU	JR	74	229	3.09

### ASSISTS

	Player	Team	Cl.	S	No.	Avg/S
1.	BRANGERS, Kirstie	MOR	SR	64	724	11.31
2.	ALBERS, Chrissie	EIU	JR	66	734	11.12
3.	CULP, Melanie	TTU	SR	70	725	10.36
4.	GUO, Jade	MUR	JR	70	722	10.31
5.	MOSS, Erika	TSU	FR	74	736	9.95
6.	MILLER, Jenna	UTM	JR	49	468	9.55
7.	ALISALEH, Sarah	APSU	SR	67	628	9.37
8.	SCHUMACHER, Brooke	JSU	SR	70	574	8.20
9.	SHIVES, Julie	SEMO	FR	73	595	8.15
10.	<b>HENCH, Robyn</b>	<b>EKU</b>	<b>FR</b>	<b>70</b>	<b>562</b>	<b>8.03</b>

### SERVICE ACES

	Player	Team	Cl.	S	No.	Avg/S
1.	BOHANNON, Aryn	MOR	FR	64	33	0.52
2.	ECONOMOS, Paige	APSU	JR	70	33	0.47
3.	MEFFERT, Leah	TTU	SR	71	29	0.41
4.	WILLIAMS, Shaquita	TSU	JR	74	26	0.35
5.	ALISALEH, Sarah	APSU	SR	67	22	0.33
6.	MAY, Allison	TTU	FR	71	22	0.31
7.	SAUER, Kayleah	MUR	JR	70	21	0.30
8.	SCHULER, Liz	MOR	JR	64	19	0.30
9.	BERENS, Alison	EIU	SO	68	20	0.29
10.	<b>ROSE, Kelsey</b>	<b>EKU</b>	<b>SR</b>	<b>58</b>	<b>17</b>	<b>0.29</b>

### BLOCKS

	Player	Team	Cl.	S	Solo	Asst	Total	Avg/S
1.	DIETER, Jorie	EIU	SR	68	7	78	85.0	1.25
2.	GRAY, Kelsey	TTU	SO	71	32	56	88.0	1.24
3.	KEOUGH, Emma	MOR	JR	64	16	51	67.0	1.05

### DIGS

	Player	Team	Cl.	S	No.	Avg/S
1.	ELSWICK, Kasey	UTM	SO	66	404	6.12
2.	<b>O'CONNOR, Abby</b>	<b>EKU</b>	<b>SR</b>	<b>73</b>	<b>414</b>	<b>5.67</b>
3.	BENACKA, Kelly	SEMO	SR	73	397	5.44
4.	SAUER, Kayleah	MUR	JR	70	370	5.29
5.	HARKINS, Lauren	JSU	JR	73	383	5.25
6.	ECONOMOS, Paige	APSU	JR	70	361	5.16
7.	MAY, Allison	TTU	FR	71	358	5.04
8.	SCHULER, Liz	MOR	JR	64	286	4.47
9.	ZWETTLER, Alex	EIU	SR	68	233	3.43
10.	WALLACE, Brittany	EIU	JR	59	201	3.41

### POINTS

	Player	Team	Cl.	S	K	SA	BS	BA	Points	Avg/G
1.	MEFFERT, Leah	TTU	SR	71	274	29	4	14	314.0	4.42
2.	ORR, Kelsey	EIU	SR	36	133	8	4	10	150.0	4.17
3.	CRAVEN, Kaitlin	MOR	SR	64	227	18	4	24	261.0	4.08
4.	MONTAGUE, Lauren	UTM	SR	66	238	7	4	21	259.5	3.93
5.	WILLIAMS, Shaquita	TSU	JR	74	229	26	7	52	288.0	3.89
6.	VORBECK, Caitlin	JSU	SR	73	235	10	14	43	280.5	3.84
7.	DOYLE, Nikki	APSU	SO	70	229	18	6	19	262.5	3.75
8.	NENNINGER, Ashley	MUR	SR	70	239	0	11	23	261.5	3.74
9.	<b>EDMOND, Ashley</b>	<b>EKU</b>	<b>FR</b>	<b>73</b>	<b>234</b>	<b>16</b>	<b>9</b>	<b>19</b>	<b>268.5</b>	<b>3.68</b>
10.	EVANS, Holly	MOR	SR	64	199	0	4	43	224.5	3.51

**AVCA ALL-AMERICAN**

Liz Guard (Hon. Mention) 2005

**AVCA ALL-REGION**

Leslie Aldridge (HM) 2004  
 Sue Antkowiak 1988  
 Angela Boykins 1986  
 Cathy Brett 1986  
 Liz Guard 2005  
 Brittany Nobilio (HM) 2004, 2007

**OVC COACH OF THE YEAR**

Geri Polvino 1981-86, 1988, 1990  
**Lori Duncan 2004**

**OVC PLAYER OF THE YEAR**

Sue Antkowiak 1990  
 Angela Boykins 1985<sup>1</sup>, 1986<sup>1</sup>  
 Jennifer James 1991  
 Deb Winkler 1987<sup>1</sup>

**OVC DEFENSIVE**
**PLAYER OF THE YEAR**

Brittany Nobilio 2004, 2005, 2007

**OVC FRESHMAN OF THE YEAR**

Ashley Edmond 2010

**ALL-OVC**

Angela Boykins 1984, 1985, 1986  
 Cathy Brett 1985, 1986  
 Charlotte Gillespie 1984  
 Patty Kantz 1987  
 Abby O'Connor 2010  
 Lauren Snyder 2010  
 Lisa Tecca 1984  
 Cindy Thomsen 1986  
 Deb Winkler 1987

**ALL-OVC FIRST TEAM**

Lesley Aldridge 2004  
 Sue Antowiak 1988, 1989, 1990  
 Lori Federmann 1992, 1993, 1994  
 Liz Guard 2003, 2004, 2005  
 Kelly Jennings 2005  
 Jennifer James 1990, 1991  
 Amy Merron 1995, 1996, 1997  
 Kathy Murray 1988, 1989  
 Brittany Nobilio 2005, 2006, 2007  
 Jessica Sabath 2006

**ALL-OVC SECOND TEAM**

Shelby Addington 1996  
 Nancy Borkowski 1988  
 Courtney Bowen 1999  
 Becky Galati 2002  
 Jennifer James 1988, 1989  
 Kelly Jennings 2004  
 Becky Klein 1988, 1989  
 Emily Leath 1995  
 Abby O'Connor 2009  
 Teri Jo Oetting 1991  
 Lauren Snyder 2009  
 Heather Vorhes 1994  
 Kim Zelms 1993

**ALL-OVC HONORABLE MENTION**

Shelby Addington 1994  
 Courtney Bowen 2000  
 Becky Galati 2001  
 Jessica Sabath 2003

**OVC ALL-FRESHMAN/NEWCOMER TEAM**

Lesley Aldridge 2001  
 Courtney Bowen 1998  
 Shannon Day 1991  
**Ashley Edmond 2010**  
 Lori Federmann 1991  
 Becky Galati 1999  
 Liz Guard 2002  
 Kelly Jennings 2003  
 Becky Klein 1988  
 Lindsey Loescher 2008  
 Amy Merron 1994  
 Sharon Morely 1992  
 Jessica Sabath 2003  
 Lori Schafer 1992  
 Lauren Snyder 2009

**ALL-OVC TOURNAMENT TEAM**

Shelby Addington 1994  
 Lesley Aldridge 2004<sup>2</sup>  
 Sue Antkowiak 1988, 1989, 1990  
 Angela Boykins 1984, 1985, 1986  
 Nancy Borkowski 1988  
 Cathy Brett 1985, 1986  
 Kasha Brozek 2004  
 Lori Duncan 1982  
 Lori Federmann 1993, 1994  
 Charlotte Gillespie 1984  
 Liz Guard 2004, 2005  
 Jennifer James 1990  
 Kelly Jennings 2005  
 Deanne Madden 1982  
 Kathy Murray 1988  
 Brittany Nobilio 2004  
 Lisa Tecca 1984  
 Cindy Thomsen 1985  
 Deb Winkler 1986

 Current players in **bold**
<sup>1</sup> OVC co-Player of the Year

<sup>2</sup> OVC Tournament MVP

Note: Only one all-conference team selected from 1984-87 and 2010-present





## Team Single Season Records

### MOST KILLS

1. ....	2,057 (1990)
2. ....	1,984 (1986)
3. ....	1,846 (1984)
4. ....	1,839 (2004)
5. ....	1,830 (2003)

### MOST SERVICE ACES

1. ....	411 (1983)
2. ....	358 (1982)
3. ....	347 (1981)
4. ....	339 (1984)
5. ....	332 (1986)

### TOTAL ATTACKS

1. ....	5,719 (1990)
2. ....	5,340 (1986)
3. ....	5,319 (2003)
4. ....	5,109 (2006)
5. ....	5,040 (2004)

### MOST BLOCK SOLOS

1. ....	223 (1984)
2. ....	200 (1981)
3. ....	182 (1986)
4. ....	181 (1983)
5. ....	169 (1982)

### HITTING PERCENTAGE

1. ....	.264 (1981)
2. ....	.253 (2005)
3. ....	.238 (2004)
4. ....	.234 (1987)
5. ....	.222 (1982)

### MOST BLOCK ASSISTS

1. ....	.958 (1984)
2. ....	.599 (1981)
3. ....	.558 (1983)
4. ....	.542 (1990)
5. ....	.485 (1995)

### TOTAL ASSISTS

1. ....	1,782 (1990)
2. ....	1,667 (2004)
3. ....	1,666 (1986)
4. ....	1,621 (2003)
5. ....	1,516 (2005)

### BLOCKS PER GAME

1. ....	5.01 (1984)
2. ....	4.70 (1995)
3. ....	4.14 (1994)
4. ....	4.10 (1991)
5. ....	3.80 (1989)

### MOST DIGS

1. ....	2,743 (1986)
2. ....	2,571 (1985)
3. ....	2,520 (1984)
4. ....	2,346 (2004)
5. ....	2,326 (2006)

## Individual Single Season Records

### KILLS

1. Jennifer James (1991) . . . .	709
2. Jennifer James (1990) . . . .	585
3. Lesley Aldridge (2004) . . . .	571
4. Sue Antkowiak (1990). . . . .	539
5. Cindy Thomsen (1986). . . . .	491
6. Becky Galati (2002) . . . . .	477
7. Liz Guard (2004). . . . .	449
8. Liz Guard (2003). . . . .	447
Amy Merron (1996). . . . .	447
10. Jessica Sabath (2003) . . . .	446

### DIGS

1. Brittany Nobilio (2006) . . . .	692
2. Abby O'Connor (2010) . . . .	645
3. Brittany Nobilio (2004) . . . .	624
4. Abby O'Connor (2009) . . . .	589
5. Brittany Nobilio (2005) . . . .	583
6. Jessica Sabath (2003) . . . . .	577
7. Deb Winkler (1986). . . . .	572
8. Brittany Nobilio (2007) . . . .	555
9. Lesley Aldridge (2003) . . . .	523
10. Jessica Sabath (2006) . . . .	521

### HITTING PERCENTAGE

1. Liz Guard (2004). . . . .	.387
2. Liz Guard (2005). . . . .	.341
3. Sharon Moreno (2001) . . . .	.317
4. Amy Merron (1996). . . . .	.310
5. Charlotte Gillespie (1981). . .	.308
6. Deanne Madden (1981) . . . .	.306
7. Deanne Madden (1982) . . . .	.306
8. Marisa Kawa (2002) . . . . .	.298
9. Lori Federmann (1993). . . .	.290
Kelly Grover (1995) . . . . .	.290

### BLOCK SOLOS

1. Deanne Madden (1982) . . . .	77
2. Deanne Madden (1981) . . . .	73
3. Lori Federmann (1994). . . . .	68
4. Lisa Tecca (1983). . . . .	59
5. Lori Federmann (1993). . . . .	58
6. Liz Guard (2004). . . . .	57
7. Charlotte Gillespie (1984). . .	55
8. Lisa Tecca (1984) . . . . .	54
9. Liz Guard (2005). . . . .	52
10. Kasha Brozek (2004) . . . . .	47

### TOTAL ATTACKS

1. Jennifer James (1991) . . . .	1,735
2. Lesley Aldridge (2004) . . . .	1,570
3. Jennifer James (1990) . . . .	1,431
4. Jessica Sabath (2006) . . . .	1,429
5. Jessica Sabath (2003) . . . .	1,427
6. Becky Galati (2002) . . . . .	1,361
7. Sue Antkowiak (1990). . . . .	1,350
8. Cindy Thomsen (1986). . . . .	1,277
9. Courtney Bowen (1999) . . . .	1,265
10. Lindsey Loescher (2008). . .	1,201

### BLOCK ASSISTS

1. Charlotte Gillespie (1984). . .	235
2. Lisa Tecca (1984) . . . . .	232
3. Deanne Madden (1981) . . . .	186
4. Angela Boykins (1984) . . . .	177
5. Lori Federmann (1994). . . . .	142
6. Angela Boykins (1983) . . . .	141
7. Becky Klein (1990) . . . . .	136
Amy Merron (1996). . . . .	136
9. Lisa Tecca (1983) . . . . .	135
10. Lori Federmann (1991). . . .	132
Amy Merron (1997). . . . .	132

### SERVICE ACES

1. Charlotte Gillespie (1983). . . .	111
2. Nancy Stoeckle (1981) . . . . .	91
Charlotte Gillespie (1982). . .	91
4. Lisa Tecca (1983) . . . . .	78
5. Charlotte Gillespie (1984). . . .	77
6. Lori Federmann (1991). . . . .	72
7. Sue Antkowiak (1988). . . . .	69
8. Shelby Addington (1995) . . . .	68
9. Sandy Carrel (1983) . . . . .	67
10. Sue Antkowiak (1990). . . . .	63

### ASSISTS<sup>1</sup>

1. Kelly Jennings (2004). . . . .	1,487
2. Cathy Brett (1986) . . . . .	1,478
3. Kelly Jennings (2003). . . . .	1,450
4. Cathy Brett (1985) . . . . .	1,346
5. Kelly Jennings (2005). . . . .	1,322
6. Kelly Jennings (2006). . . . .	1,284
7. Emily Leath (1995) . . . . .	1,175
8. Chrissy Isaac (2002). . . . .	1,110
9. Michelle Saldubehere (1993). . .	1,108
8. Sharon Moreno (2001) . . . .	1,042

<sup>1</sup> – compiled 1981, 1985-present



## Individual Career Records

**KILLS**

1. Jennifer James (1988-91) . . .	1,909
2. Amy Merron (1994-97) . . .	1,604
3. Liz Guard (2002-05) . . . . .	1,516
4. Angela Boykins (1983-86) . .	1,497
5. Becky Galati (1999-02) . . .	1,474
6. Sue Antkowiak (1987-90) . .	1,429
7. Lesley Aldridge (2001-04) . .	1,391
8. Lisa Tecca (1982-85) . . . . .	1,329
9. Jessica Sabath (2003-06) . .	1,265
10. Lori Federmann (1991-94) . .	1,200

**DIGS**

1. Brittany Nobilio (2004-07) . .	2,454
2. Abby O'Connor (2007-10) . .	1,977
3. Jessica Sabath (2003-06) . .	1,933
4. Lesley Aldridge (2001-04) . .	1,551
5. Becky Galati (1999-02) . . .	1,478
6. Deb Winkler (1984-87) . . .	1,412
7. Sue Antkowiak (1987-90) . .	1,311
8. Angela Boykins (1983-86) . .	1,272
9. Becky Klein (1988-91) . . .	1,139
10. Cindy Thomsen (1983-86) .	1,092

**HITTING PERCENTAGE<sup>1</sup>**

1. Liz Guard (2002-05) . . . . .	.311
2. Deanne Madden (1981-82) . .	.306
3. Lori Duncan (1981-84) . . . .	.271
4. Lori Federmann (1991-94) . .	.269
5. Charlotte Gillespie (1981-84) .	.259
6. Marisa Kawa (1999-02) . . . .	.255
7. Amy Merron (1994-97) . . . . .	.254
8. Angela Boykins (1983-86) . .	.246
9. Amy Arlinghaus (2004-06) . .	.231
10. Lisa Tecca (1982-85) . . . . .	.227

**BLOCK SOLOS**

1. Lori Federmann (1991-94) . .	192
2. Lisa Tecca (1982-85) . . . . .	174
3. Liz Guard (2002-2005) . . . .	169
4. Angela Boykins (1983-86) . .	162
5. Deanne Madden (1981-82) .	150
6. Kasha Brozek (2003-06) . . .	144
7. Charlotte Gillespie (1981-84) .	122
8. Amy Merron (1994-97) . . . . .	102
9. Becky Klein (1988-91) . . . . .	67
Mary Granger (1984-87) . . . .	67

**TOTAL ATTACKS**

1. Jennifer James (1988-91) . .	4,785
2. Becky Galati (1999-02) . . .	4,323
3. Jessica Sabath (2003-06) . .	4,291
4. Lesley Aldridge (2001-04) . .	4,174
5. Amy Merron (1994-97) . . .	3,932
6. Sue Antkowiak (1987-90) . .	3,671
7. Angela Boykins (1983-86) . .	3,558
8. Liz Guard (2002-05) . . . . .	3,485
9. Courtney Bowen (1998-00) . .	3,279
10. Lisa Tecca (1982-85) . . . .	3,244

**BLOCK ASSISTS**

1. Lisa Tecca (1982-85) . . . . .	510
2. Charlotte Gillespie (1981-84) .	492
3. Amy Merron (1994-97) . . . . .	478
4. Angela Boykins (1983-86) . .	457
5. Lori Federmann (1991-94) . .	436
6. Becky Klein (1988-91) . . . . .	343
7. Kasha Brozek (2003-06) . . .	318
8. Deanne Madden (1981-82) .	307
9. Liz Guard (2002-05) . . . . .	292
10. Jennifer James (1988-91) . .	254

**SERVICE ACES**

1. Charlotte Gillespie (1981-84) .	330
2. Sue Antkowiak (1987-90) . . .	220
3. Becky Klein (1988-91) . . . . .	188
4. Cathy Brett (1984-86) . . . . .	179
5. Shelby Addington (1993-96) . .	165
6. Tricia Butt (1987-90) . . . . .	164
7. Angela Boykins (1983-86) . .	161
8. Lori Federmann (1991-94) . .	139
9. Deb Winkler (1984-87) . . . . .	138
10. Lisa Tecca (1982-85) . . . . .	133

**ASSISTS<sup>2</sup>**

1. Kelly Jennings (2003-06) . .	5,543
2. Cathy Brett (1985-86) . . . .	2,824
3. Kate Hendle (2007-10) . . . .	2,804
4. Emily Leath (1992-95) . . . .	2,207
5. Kathy Murray (1988-89) . . .	2,157
6. Michelle Saldubehere (1993-94) .	2,069
7. Mary Lee Keranko (1998-00) . .	2,009
8. Becky Baker (1987-90) . . . .	1,889
9. Chrissy Issac (2002) . . . . .	1,110
10. Sharon Moreno (1998-01) . .	1,042

## Year-By-Year Overall Records

Year	W	L	Pct.
1966	13	3	.812
1967	6	2	.750
1968	9	5	.643
1969 <sup>1</sup>	0	0	.000
1970	10	5	.667
1971	20	7	.741
1972	20	8	.714
1973	26	4	.867
1974	30	11	.732
1975	28	11	.718
1976	26	24	.520
1977	16	23	.410
1978	22	21	.512
1979	12	20	.375
1980	31	20	.608
1981	36	11	.766
1982	34	15	.694
1983	30	17	.638
1984 <sup>2</sup>	27	13	.675
1985	27	8	.771
1986	27	13	.675
1987	20	13	.606
1988	16	19	.457
1989	18	14	.562
1990 <sup>3</sup>	23	21	.523
1991	21	15	.583
1992	13	19	.406
1993	14	17	.452
1994	19	16	.543
1995	17	15	.531
1996	13	19	.406
1997	3	29	.094
1998	3	23	.115
1999	13	19	.406
2000	8	22	.267
2001	12	15	.444
2002	12	18	.400
2003	20	14	.588
2004 <sup>2</sup>	27	5	.844
2005	23	7	.767
2006	17	14	.548
2007	5	25	.167
2008	6	23	.207
2009	10	19	.345
2010	11	18	.379
<b>Totals</b>	<b>794</b>	<b>661</b>	<b>.546</b>

OVC Tournament Champions

OVC Tournament Champions

OVC Tournament Champions

OVC Regular Season &amp; Tournament Champs

OVC Regular Season &amp; Tournament Champs

OVC Regular Season &amp; Tournament Champs

OVC Tournament Champions

OVC Regular Season &amp; Tournament Champs

OVC Regular Season Champions

OVC Regular Season &amp; Tournament Champs

OVC Regular Season Champions

<sup>1</sup> Abbreviated season<sup>2</sup> NCAA Tournament Participant<sup>3</sup> National Invitational Championship Participant<sup>1</sup> – Minimum 1,000 total attacks<sup>2</sup> – Compiled 1981, 1985-present



<b>- AAA -</b>		Edwards, Katie	1995	Klein, Terri	1972	Roszell, Devon	1976
Abell, Evy	1975-78	Eikenberry, Mallory	2004	Kok, Bernie	1972-75	Russell, Christy	1996
Adams, Carrie	1999-02	Ewy, Sarah	1983-86	Kuzma, Kristi	1999-03		
Addington, Shelby	1993-96					<b>- SSS -</b>	
Akincinbay, Ozge	1996	<b>- FFF -</b>		<b>- LLL -</b>		Sabath, Jessica	2003-06
Aldridge, Lesley	2001-04	Fago, Amanda	2007-10	Larimore, Kristen	1990-93	Saldubehere, Michelle	1993-94
Allgeier, Dawn	1992-95	Ferdermann, Lori	1991-94	Leath, Emily	1992-95	Sanderson, Carol	1975
Anderson, Laurie	1998	Fisher, Claudia	1971-72	Lee, Chelsea	2007-10	Schaffer, Mary Ann	1991-93
Antkowiak, Sue	1987-90	Fries, Katherine	1977	Lehmann, Velma	1973-76	Schroder, Kelly	1997
Arlinghaus, Amy	2004-06	Fritz, Valorie	1987-90	Locker, Jana	2002	Schachnuk, Patsy	1982-83
Arnett, April	1995-97			Loescher, Lindsey	2008-09	Schaffer, Mary Ann	1991-93
Ashley, Erica	1998-01	<b>- GGG -</b>		Lyon, Katie	1998-01	Schleisman, Libby	2002-05
		Galati, Becky	1999-02			Scott, Melody	1972
<b>- BBB -</b>		George, Shelly	2004-06	<b>- MMM -</b>		Scott, Mary Lou	1972
Babrowski, Christine	1984	Gillespie, Charlotte	1981-84	Madden, Deanne	1979-82	Semones, Margrith	1985-87
Baker, Becky	1987-90	Gillooly, Erin	1993-96	Magee, Brenda	1977-79	Seretti, Jennifer	1998-99
Balogh, Lori	1978	Ginter, Sheila	1971	Magnuson, Jeanie	1974-75	Shafer, Lori	1992
Banifas, Shelby	1994-96	Grabowski, Giselle	2003	Mahaffey, Danielle	1988-91	Shaul, Melinda	1993-96
Barnhart, Kirby	2006-07	Grady, Erin	1994-97	Makow, Allison	1997	Shelly, Stamaugh	1977-78
Bayer, Ashley	2007	Granger, Mary	1984-87	Maslanka, Sue	1973	Shibinski, Kim	1975-78
Benson, Paige	1986	Gregg, Gayle	1971	McGovern, Ramona	1979-82	Sloan, Nancy	1972
Berberich, Carol	1974	Groudle, Hannah	2008-present	McGraw, Robin	1994	Smith, Kelly	1996-97
Bieger, Kay	1978-81	Grover, Kelly	1993-95	McKnight, Kristie	1974	Snyder, Lauren	2009-10
Bieger, Mary Kathleen	1978-81	Grundhoefer, Denise	2003-06	McMahon, Kathy	1987	Stander, Mary	1977-78
Billiel, Winnie	1989-92	Guard, Liz	2002-05	McNeely, Beth	1996-97	Standley, Rachel	1985-87
Biltz, Candice	2010-present	Guelda, Andrea	1999	Meads, Jessica	2008-09	Stern, Sara	1997-99
Blank, Abbey	2006-07	Guerrera, Natalie	1990-93	Merron, Amy	1994-97	Stinson, Emily	1996-97
Booker, Lisa	1985			Messerknecht, Joan	1979-82	Stoeckle, Nancy	1978-81
Borkowski, Nancy	1986-89	<b>- HHH -</b>		Michalski, Toni	2009-present		
Bowen, Courtney	1998-00	Haag, Stefanie	2000	Middleton, Melody	1971-74	<b>- TTT -</b>	
Bowers, Chelsea	1994-97	Halbert, Christy	1988	Miller, Jodi	1989-90	Tashenberg, Marissa	2010-present
Boykins, Angela	1983-86	Halfacre, Leah	1995	Miyasato, Helen	1992-93	Tecca, Lisa	1982-85
Brandmeyer, Julie	1998-01	Hall, Donna	1975	Moeller, Joyce	2000-03	Tecca, Michelle	1980-82
Brumbaugh, Cathy	1972-75	Hall, Kathy	1977	Moore, Kathleen	1985-86	Thelen, Tresa	1997
Briggs, Laurie	1978-81	Hammond, Corrie	2006	Moreno, Shannon	1998-01	Thompson, Cindy	1983-86
Brockman, Jeni	1997-98	Harms, Autumn	2008-10	Morley, Sharon	1992-95	Tipton, Paula	1975-78
Brown, Sharon	1971-74	Hartt, Daphne	1993	Morris, Lynne	1972-75	Tipton, Tami	1983-84
Brozek, Kasha	2003-06	Heise, Margaret	1972-75	Mueller, Jessica	2009-present		
Brett, Cathy	1983-85	Hench, Robyn	2010-present	Mueller, Marcia	1973-76	<b>- UUU -</b>	
Briggs, Laurie	1978-81	Hendle, Kate	2007-10	Mulhall, Nicole	2008-09	Urlage, Connie	1971-74
Burgess, Jane	1977-78	Henneman, Jill	2008-present	Murray, Kathy	1986-89		
Butt, Tricia	1987-90	Hicks, Susan	1971	Mustard, Bridget	2005-08	<b>- VVV -</b>	
		Hinz, Marcia	1985			Vorhes, Heather	1991-94
<b>- CCC -</b>		Hite, Jenny	1997-00	<b>- NNN -</b>			
Campbell, Kristen	1997-00	Hodges, Sue	1991-92	Nanos, Suzanne	1984-86	<b>- WWW -</b>	
Carrel, Sandy	1980-83	Hole, Kathy	1971	Nelson, Leah	2007	Walker, Deena	1989
Cardello, Jackie	1989-91	Horak, Ashley	2008	Nelson, Linda	1974-76	Walker, Sharon	1977-80
Chandler, Dusty	1971-73	Huyser, Courtney	1998-01	Nibert, Tina	1978	Ward, Kelly	1986-87
Coin, Cathy	1974			Niles, Debbie	1975-78	Ward, Sondra	1979
Condon, Joelle	1985	<b>- III -</b>		Nobilio, Brittany	2004-07	Watts, Pat	1972
Conley, Judelle	1972	Irwin, Kelly	1980-83	Noell, Amanda	2001-03	Wesley, Amanda	1998
Courtney, Lori	1981-82	Isaac, Chrissy	2002	Nyquist, Caron	1999-01	Wesley, Andrea	2005
Crabtree, Lesa	1985					Williams, Angie	1992-93
Cunningham, Serena	1992	<b>- JJJ -</b>		<b>- OOO -</b>		Wilson, Amanda	2005-08
		James, Jennifer	1988-91	O'Connor, Abbey	2007-10	Wingate, Nancy	1976-79
<b>- DDD -</b>		Jennings, Kelly	2003-06	Ochman, Irene	1982-83	Winkler, Deb	1984-87
Day, Shannon	1991-92	Johnson, Christy	1997	Oetting, Teri Jo	1991-92	Winscher, Leslie	1976
Deerhake, Amanda	1995-98	Johnson, Leslie	1990	Oman, Teri	1982-85	Wolfe, Stacey	1995
Denzinger, Catherine	1977-78	Johnson, Tracey	1979-82	Olson, Jessica	1995-97	Worley, Ann	1995-96
Dettor, Joyce	1971-74	Jones, Diane	1972-73	Overstreet, Alma	1976	Worley, Traesha	2007
DeVinney, Janice	1984	Jones, Hillary	1999			Wyckoff, Irene	1971
Dingman, Debby	1982-85	Jones, Marita	1999-02	<b>- PPP -</b>			
Dodson, Kim	1978	Jones, Vannessa	2003-05	Paepel, Rachel	2003	<b>- YYY -</b>	
Donnellon, Dena	1993-95			Perry, Jill	1991	Yarger, Sherry	1975
Drilling, Mary Lou	2002	<b>- KKK -</b>		Perry, Kris	1978		
Duncan, Lori	1980-83	Kantz, Patty	1986-89	Proctor, Mary Lynn	1975-78	<b>- ZZZ -</b>	
Dyer, Terri	1980-81	Kanzaki, Auymi	1987-89	Pryor, Whitney	1999	Zellen, Marci	2002
		Kawa, Marisa	1999-02			Zelms, Kim	1990-93
<b>- EEE -</b>		Kelley, Liza	2006-07	<b>- RRR -</b>			
Earney, Beth	1988-91	Keranko, Mary Lee	1998-00	Ralston, Karla	1980		
Eckland, Kim	1990-93	Kersting, Judy	1980	Renner, Sharon	1976-79		
Eckle, Barb	1990-91	Keys, Linda	1971	Rigsby, Erin	1997		
Edmond, Ashley	2010-present	Kipker, Jenny	1987	Robinson, Cheryl	1976-77		
Edwards, Catherine	1995-96	Klein, Becky	1988-91	Rose, Kelsey	2008-10		

Editor's Note - This list was compiled from various sources. Although all cautions were taken to avoid errors, we do realize that names were most likely omitted due to the immensity of the task. If you have additions, or find errors in the list, please contact the Athletic Public Relations office.





Opponent	First Mtg.	Last Mtg.	Series Record
Akron	1982	2004	1-1
Alabama	1991	1995	1-6
Alaska-Fairbanks	2000	2000	1-0
Albany	2008	2008	0-1
American	1996	1996	1-0
Appalachian State	1979	2010	0-2
Arizona	1976	1976	0-1
Arkansas	1994	1995	0-2
Arkansas-Little Rock	2003	2003	0-1
Arkansas State	2003	2006	0-2
Auburn	1976	1991	1-4
<b>Austin Peay</b>	<b>1980</b>	<b>2010</b>	<b>38-20</b>
Ball State	1974	1983	3-1
Bellarmine	1972	1990	11-0
Belmont	1999	2004	4-1
Berea	1968	1975	9-0
Berry	1973	1973	1-0
Bethune-Cookman	2010	2010	0-0
Binghamton	2008	2008	0-1
Birmingham-Southern	2006	2006	1-0
Bowling Green	1986	1986	1-1
Bradley	1997	1997	0-1
Brigham Young	1974	1974	0-1
Buffalo	1996	1996	1-0
Butler	1991	1992	0-2
California	1974	2007	0-3
Cal-Poly SLO	1990	1990	0-1
Cal. St. Fullerton	2010	2010	0-1
Cal. St. Northridge	1990	1990	0-1
Calvin	1977	1979	2-2
Canisius	1999	1999	1-0
Carson Newman	1974	1974	1-0
Carthage	1977	1977	0-1
Catawba	1975	1975	1-0
Central Florida	1984	1992	1-1
Central Michigan	1974	2001	4-3
Charleston (W.Va.)	1979	1980	2-0
Chattanooga	1974	2006	3-0
Chicago Circle	1980	1980	1-0
Chicago State	1993	2007	4-0
Cincinnati	1968	2003	13-21
Clemson	1981	1999	0-4
Cleveland State	1974	2002	2-7
Coastal Carolina	1996	2009	1-1
Coker	1975	1975	1-0
Coker College	1973	1973	1-0
College of Charleston	1975	1975	1-0
Colorado State	1990	1990	0-1
Concord	1978	1978	1-0
Coppin State	2010	2010	1-0
Covenant	1977	1977	1-0
Cumberland (Tenn.)	1987	1987	1-0
Dartmouth	2005	2005	1-0
Dayton	1972	2005	9-8
Delaware	1975	1975	1-0
DePaul	1979	1979	0-1
Duke	1973	2006	5-10
Duquesne	1990	2005	3-0
East Carolina	1980	1980	1-0
<b>Eastern Illinois</b>	<b>1977</b>	<b>2010</b>	<b>15-18</b>
Eastern Mennonite	1973	1974	2-0
Eastern Michigan	1977	1993	3-2
Eastern Oregon	1974	1974	0-1
East Tennessee State	1979	2006	13-1
Edinboro	1981	1981	1-0
Elon	1974	1975	2-0
Emory & Henry	1970	1970	1-0
Evansville	1983	2004	4-3
Fairfield	2000	2000	0-1
Ferris State	1984	1984	1-0
Fisk	1987	1987	1-0
Florida	1984	1986	1-1
Florida Southern	1982	1982	1-0
Florida State	1976	2003	4-4
Furman	1991	1991	1-0
Gonzaga	2000	2000	0-1
George Peabody	1972	1972	0-1
Georgetown College	1974	1975	2-1
Georgetown	1983	1990	2-1
George Washington	1976	1978	1-1
Georgia	1973	2001	3-7

Opponent	First Mtg.	Last Mtg.	Series Record
Georgia College	1973	1973	1-0
Georgia State	2004	2005	2-0
Grambling	2008	2008	1-0
High Point	1978	1978	2-0
Hofstra	1983	2003	3-0
Houston	1983	1986	0-2
Illinois	1974	1982	2-2
Illinois-Chicago	1996	1996	0-1
Illinois State	1974	1982	0-6
Indiana	1974	2009	5-6
Indiana State	1974	1997	5-3
Indiana Tech	1980	1980	1-1
Iowa	1979	2009	1-4
IPFW	2007	2007	0-1
IUPUI	2006	2006	0-1
Jacksonville	1982	2003	3-0
<b>Jacksonville State</b>	<b>1995</b>	<b>2010</b>	<b>7-10</b>
James Madison	1992	1998	1-2
Kansas	2000	2000	0-1
Kellogg C.C.	1977	1980	1-4
Kent State	1971	2005	9-2
Kentucky	1971	2008	5-23
Kentucky State	1973	2002	6-0
Lamar	1974	2006	1-2
LaSalle	1990	1990	1-0
Laurentian	1979	1979	1-0
Lewis College	1979	1979	0-1
Lipscomb	2000	2005	9-0

### Most All-Time Colonel Wins

Tennessee Tech	52
Morehead State	43
Tennessee State	42
Murray State	40
Austin Peay	38
Middle Tennessee	29
Louisville	27
Tennessee-Martin	25
Marshall	17

Long Beach State	1975	1975	0-1
Louisiana State	1986	1986	0-1
Louisiana Tech	1992	2004	1-2
Louisville	1971	2007	27-15
Loyola of Chicago	1981	2009	1-1
Loyola (Md.)	2003	2003	1-0
Marquette	1980	2009	2-3
Marshall	1971	2004	17-6
Maryland	1976	1976	1-1
Memphis	1969	2004	6-4
Miami Dade J.C.	1976	1979	0-4
Miami (Fla.)	1979	2003	0-2
Miami (Ohio)	1975	2003	5-11
Michigan	1980	1981	1-1
Michigan State	1999	1999	0-1
Middle Tennessee	1971	1999	29-10
Midway	1979	1980	2-0
Minnesota	1974	2007	1-2
Missouri	1993	1993	1-0
Missouri State	1973	2009	2-3
Mississippi	1979	2002	1-1
Mississippi State	1982	2004	3-1
Miss. U. for Women	1970	1973	2-2
Montana	1995	2002	0-2
Montana State	1992	1992	0-1
<b>Morehead State</b>	<b>1972</b>	<b>2010</b>	<b>43-54</b>
Mount St. Joseph	1972	1983	3-4
<b>Murray State</b>	<b>1972</b>	<b>2010</b>	<b>40-30</b>

Opponent	First Mtg.	Last Mtg.	Series Record
Navy	2003	2003	1-0
New Mexico State	1975	1983	0-2
Nevada	1993	2005	0-2
North Carolina	1975	1994	6-2
North Carolina State	1980	2010	5-4
Northeastern	2008	2008	0-1
Northern Illinois	1974	2006	2-2
Northern Kentucky	1976	1981	7-11
Northern Michigan	1978	1978	1-0
Northwestern State	2003	2003	1-0
Notre Dame	1985	1987	0-2
Oakland	1999	1999	1-0
Ohio	1994	2009	1-3
Ohio State	1974	1986	1-5
Oklahoma	1985	1996	0-3
Oral Roberts	1994	1994	0-1
Pacific	1983	1983	0-1
Penn State	1981	2006	1-4
Pepperdine	2010	2010	0-1
Pittsburgh	1983	2008	0-4
Purdue	1976	2000	0-4
Radford	1991	1991	1-0
Rhode Island	1982	1983	1-0
Robert Morris	1994	2004	4-0
Saint Francis	2000	2000	1-0
Samford	1992	2007	9-1
San Diego	1983	2005	0-2
Schoolcraft College	1985	1985	1-0
South Carolina	1971	2009	1-5
South Carolina-Upstate	2010	2010	0-1
Southern Illinois	1974	2007	2-5
<b>SIU Edwardsville</b>	<b>2008</b>	<b>2009</b>	<b>3-1</b>
South Florida	1982	2008	2-2
<b>Southeast Missouri</b>	<b>1991</b>	<b>2010</b>	<b>5-29</b>
Southwestern	1973	1973	1-0
Southwest Texas	1988	1988	0-1
Spalding	1971	1972	3-0
Stetson	1992	1992	3-0
Saint Louis	1980	2006	0-3
Syracuse	1990	2005	2-2
Temple	1991	1991	0-1
Tennessee	1970	2004	10-31
<b>Tennessee-Martin</b>	<b>1973</b>	<b>2010</b>	<b>25-15</b>
<b>Tennessee State</b>	<b>1987</b>	<b>2010</b>	<b>42-6</b>
<b>Tennessee Tech</b>	<b>1969</b>	<b>2010</b>	<b>52-18</b>
Texas	1976	1988	0-3
Texas A&M	1982	1999	3-1
Texas-Arlington	1983	1995	1-2
Texas Tech	1985	1990	0-3
Towson	1998	2007	0-2
Transylvania	1976	1977	2-0
UAB	1987	2005	3-2
UCLA	2005	2005	0-1
UNC Charlotte	1988	1988	1-0
UNC Greensboro	1974	2009	2-2
UNLV	2010	2010	0-1
USC	1976	1976	0-1
Utah State	2007	2007	0-1
Valparaiso	1997	2010	0-2
Virginia	1984	1984	1-0
Va. Commonwealth	1975	1994	6-0
Wake Forest	1978	1978	1-0
Wayne State	1981	1982	2-1
Western Carolina	1995	2010	1-1
Western Illinois	1994	2006	2-1
Western Kentucky	1981	1998	8-8
Western Michigan	1977	2007	0-4
Western Ontario	1978	1980	1-2
West Georgia	1973	1975	0-2
West Virginia	1981	2006	3-2
William and Mary	1987	1987	0-1
Winthrop	1974	1978	3-0
Wisconsin	1985	1988	1-1
Wright State	1976	2001	2-6
Wyoming	1994	1994	0-1
Xavier (Ohio)	1979	1999	8-6
Yale	2000	2000	0-1
York	1980	1980	1-0
Youngstown State	1983	1987	9-0

Note: 2010 opponents in bold

**1975**
**Record: 28-11**
**Head Coach: Geri Polvino**

Date	Opponent	W/L	EKU	OPP
1975	Morehead State	L		
1975	Marshall	W		
1975	Dayton	W		
1975	UT Chattanooga	W		
1975	Bellarmine	W		
1975	Central Michigan	W		
1975	Central Michigan	L		
1975	Marshall	W		
1975	Illinois	W		
1975	West Georgia	L		
1975	Tennessee	W		
1975	Cincinnati	W		
1975	Mt. St. Joseph	L		
1975	Ohio State	W		
1975	Indiana	W		
1975	Miami	W		
1975	Murray State	W		
1975	Catawba	W		
1975	Cohen	W		
1975	East Tennessee	W		
1975	Elon	W		
1975	Duke	L		
1975	Berea	W		
1975	Illinois	L		
1975	Southern Illinois	L		
1975	State Tournament	W	3	0
1975	Regional Tournament	W	6	0
1975	National Championship	L	1	4

**1976**
**Record: 26-24**
**Head Coach: Geri Polvino**

Date	Opponent	W/L	EKU	OPP
1976	Ball State	W		
1976	Indiana	L		
1976	Illinois State	L		
1976	Northern Illinois	L		
1976	Southern Illinois	L		
1976	Illinois	L		
1976	Auburn	W		
1976	Ohio State	L		
1976	Virginia Commonwealth	W		
1976	Marshall	W		
1976	Cleveland	W		
1976	Dayton	L		
1976	Wright State	L		
1976	Tennessee	W		
1976	Transylvania	W		
1976	UNC Greensboro	W		
1976	Florida State	L		
1976	Miami Dade	L		
1976	Maryland	W		
1976	George Washington	W		
1976	Duke	W		
1976	Miami Dade	L		
1976	Miami (Ohio)	L		
1976	East Tennessee State	W		
1976	Kentucky	W		
1976	Cincinnati	W		
1976	Purdue	W		

1976	Kentucky	W		
1976	Northern Kentucky	W		
1976	Morehead	W		
1976	Northern Kentucky	W		
1976	Mt. St. Joseph	L		
1976	Indiana	L		
1976	State Tournament	W	3	2
1976	Regionals	W	5	2
1976	Nationals	L	0	5

**1977**
**Record: 16-23**
**Head Coach: Geri Polvino**

Date	Opponent	W/L	EKU	OPP
1977	Murray State	W	3	2
1977	Northern Kentucky	L	1	3
1977	Indiana State	L	1	2
1977	Carthage	L	1	2
1977	Illinois State	L	0	2
1977	Western Michigan	L	1	2
1977	Eastern Illinois	L	0	2
1977	Georgetown	W	2	0
1977	Transylvania	W	2	0
1977	Kentucky	W	2	0
1977	Tennessee	L	0	2
1977	Duke	L	0	2
1977	Covenant	W	2	0
1977	Tennessee	L	0	2
1977	Duke	L	1	2
1977	Covenant	W	2	0
1977	Tennessee	W	2	1
1977	Morehead State	W	2	1
1977	Bellarmine	W	2	0
1977	Miami (Ohio)	W	3	2
1977	Cincinnati	L	0	2
1977	Indiana State	L	0	2
1977	Tennessee Tech	W	3	2
1977	Indiana	L	0	2
1977	Tennessee	T	1	1
1977	Southern Illinois	T	1	1
1977	East Michigan	W	2	1
1977	Calvin	L	1	2
1977	Kellogg Community	L	1	2
1977	Morehead State	L	2	3
1977	Dayton	L	1	3
1977	Northern Kentucky	L	0	3
1977	Louisville	W	2	0
1977	Bellarmine	W	2	1
1977	Mt. St. Joseph	L	0	3
1977	KWIC Championships	-	-	-

**1978**
**Record: 22-21**
**Head Coach: Geri Polvino**

Date	Opponent	W/L	EKU	OPP
1978	Dayton	L	1	3
1978	Miami (Ohio)	L	1	2
1978	Marshall	L	0	2
1978	Concord	W	2	0
1978	Kentucky	W	2	1
1978	Michigan State	W	2	1
1978	Tennessee Tech	W	2	0
1978	Morehead State	L	0	3

1978	Kentucky	W	3	2
1978	Ohio State	L	0	3
1978	Dayton	L	1	4
1978	North Carolina	W	2	0
1978	Murray State	W	2	0
1978	Miami Dade	L	0	2
1978	Duke	L	2	3
1978	Louisville	W	3	0
1978	High Point	W	2	1
1978	Winthrop	W	2	1
1978	Wake Forest	W	2	1
1978	High Point	W	2	1
1978	George Washington	L	1	2
1978	Northern Kentucky	W	3	2
1978	Northern Michigan	W	2	0
1978	Windsor	W	3	0
1978	Western Ontario	L	0	2
1978	Michigan State	L	1	2
1978	Cleveland State	L	0	2
1978	Calvin College	L	0	2
1978	Purdue	L	0	2
1978	Morehead State	L	2	3
1978	Indiana	W	2	1
1978	Northern Kentucky	L	1	2
1978	Southern Illinois	L	1	2
1978	Wright State	W	2	0
1978	Tennessee	L	1	3
1978	Bellarmine	W	3	0
1978	Tennessee	W	3	0
1978	Louisville	W	3	1
1978	Murray State	W	3	0
1978	Morehead State	W	2	0
1978	Kentucky	L	1	2
1978	Northern Kentucky	L	1	2
1978	KWIC Championship	-		

**1979**
**Record: 12-20**
**Head Coach: Geri Polvino**

Date	Opponent	W/L	EKU	OPP
1979	Miami	L	0	2
1979	Louisville	W	3	2
1979	Kentucky	L	1	3
1979	Marshall	W	3	0
1979	Indiana	L	0	2
1979	Ohio State	L	0	2
1979	Mt. St. Joseph	L	1	2
1979	Northern Kentucky	L	0	2
1979	North Carolina	L	1	2
1979	Miami Dade	L	0	2
1979	Appalachian State	W	2	0
1979	Kellogg Community	L	0	2
1979	Morehead State	L	1	3
1979	Northern Kentucky	L	0	3
1979	Calvin College	W	2	0
1979	Western Ontario	L	0	2
1979	Mt. St. Joseph	T	1	1
1979	Michigan State	L	0	2
1979	Iowa	L	0	2
1979	Calvin College	W	2	1
1979	Kentucky	L	0	3
1979	Wright State	L	0	2
1979	University of Charleston	W	2	0
1979	Lewis	L	0	2



1979	Laurentian	W	2	0
1979	Mississippi	W	2	0
1979	DePaul	L	0	2
1979	Miami (Ohio)	L	0	2
1979	East Michigan	W	2	0
1979	Midway College	W	2	0
1979	Xavier	W	2	1
1979	Tennessee	L	0	3
1979	KWIC Championship	-		

**1980****Record: 31-20****Head Coach: Geri Polvino**

Date	Opponent	W/L	EKU	OPP
1980	Miami	L	1	3
1980	Morehead State	W	3	2
1980	OVC Tournament	-		
1980	Middle Tennessee	W	2	1
1980	Tennessee Tech	W	2	0
1980	Morehead State	W	2	0
1980	EKU Invitational	-		
1980	Duke	W	2	1
1980	Middle Tennessee	W	2	0
1980	Kellogg Community	W	2	1
1980	Indiana	L	0	2
1980	Eastern Illinois	L	1	2
1980	Kellogg Community	L	1	2
1980	Northern Kentucky	L	2	3
1980	Morehead State	L	0	2
1980	Louisville	W	3	1
1980	Central Mich. Tourney	L	0	2
1980	York	W	2	0
1980	Kellogg Community	L	1	2
1980	Marquette	W	3	0
1980	Iowa	W	2	1
1980	Michigan	L	0	2
1980	West Ontario	L	1	3
1980	Kentucky	L	1	3
1980	Xavier	W	2	0
1980	Chicago	W	2	0
1980	Charleston	W	2	0
1980	Indiana	W	2	0
1980	St. Louis	L	1	2
1980	Indiana	L	0	2
1980	Cincinnati	L	0	3
1980	Louisville	W	4	1
1980	Northern Kentucky	L	2	3
1980	East Tennessee State	W	3	0
1980	Dayton	W	3	1
1980	Kentucky	L	1	2
1980	KWIC State Tourney	-		

**1981****Record: 36-11****Head Coach: Geri Polvino****OVC Tournament Champions**

Date	Opponent	W/L	EKU	OPP
1981	EKU Invitational	-		
1981	Michigan Invitational	-		
1981	Ohio Valley Conference	-		
1981	Smokey Mountain Classic	-		
1981	AIWA Region II Tournament	-		

**1982****Record: 34-15****Head Coach: Geri Polvino****OVC Tournament Champions**

Date	Opponent	W/L	EKU	OPP
1982	Dayton	W		
1982	Miami (Ohio)	W		
1982	Morehead State	W		
1982	Kentucky State	W		
1982	EKU Invitational	-		
1982	Tennessee	L		
1982	Bellarmine	W		
1982	Wright State	L		
1982	Florida State Invitational	-		
1982	Louisville	W		
1982	Tennessee Tech	W		
1982	Kentucky State	W		
1982	Morehead State	W		
1982	Cardinal-Volunteer Invitational	-		
1982	Cincinnati	L		
1982	Michigan State	W		
1982	Indiana	W		
1982	Louisville	W		
1982	Morehead Invitational	-		
1982	Cincinnati	L		
1982	Tennessee Classic	-		
1982	OVC Championship	W		
1982	Tennessee	L		

**1983****Record: 30-17 (7-2 OVC)****Head Coach: Geri Polvino****OVC Tournament Champions**

Date	Opponent	W/L	EKU	OPP
1983	Evansville	W	3	0
1983	San Diego	L	0	3
1983	Minnesota	L	1	3
1983	Evansville	W	3	1
1983	Texas A&M	W	3	2
1983	Indiana State	W	3	1
1983	Michigan State	W	3	2
1983	Ball State	W	3	0
1983	Morehead State	W	3	0
1983	Louisville	W	3	2
1983	University of Pacific	L	1	3
1983	Mt. St. Joseph	W	3	1
1983	Eastern Illinois	L	1	3
1983	SE Missouri State	L	1	3
1983	New Mexico State	L	0	3
1983	Texas	W	3	2
1983	Houston	L	1	3
1983	Kentucky	L	2	3
1983	Morehead State	W	3	0
1983	Hofstra	W	3	1
1983	Louisville	L	2	5
1983	Murray State	W	2	0
1983	Austin Peay	W	2	0
1983	Akron	W	2	0
1983	Youngstown	W	2	0
1983	Morehead State	W	3	0
1983	Tennessee Tech	L	0	2
1983	Middle Tennessee	W	2	0
1983	Tennessee Tech	L	0	2
1983	Miami (Ohio)	L	1	3

1983	Penn State	L	0	3
1983	Rhode Island	W	by forfeit	
1983	Tennessee Tech	W	3	0
1983	Bellarmine	W	3	0
1983	Appalachian State	W	3	1
1983	Santa Barbara-University	L	0	3
1983	Cincinnati	L	1	3
1983	Georgetown	W	3	0
1983	Pittsburgh	L	1	3
1983	Cincinnati	L	1	3
1983	Cincinnati	L	2	3
1983	Austin Peay	W	2	0
1983	Middle Tennessee	W	2	0
1983	Akron	W	2	0
1983	Murray State	W	2	0
1983	Morehead State	W	3	0
1983	Tennessee Tech	W	3	1
1983	Tennessee	L	3	0

**1984****Record: 27-13 (10-0 OVC)****Head Coach: Geri Polvino****OVC Regular Season Champions****OVC Tournament Champions****NCAA Tournament**

Date	Opponent	W/L	EKU	OPP
9/6	at Central Michigan	L	1	3
-	vs. Michigan State	L	0	3
9/7	at Eastern Michigan	L	2	3
-	vs. Ferris State	W	3	1
-	vs. Cleveland	W	3	2
9/13	at Kentucky	L	0	3
9/18	Kentucky	L	2	3
9/21	vs. Cleveland State <sup>1</sup>	L	1	3
9/21	vs. Evansville <sup>1</sup>	L	3	0
9/21	at Louisville <sup>1</sup>	L	1	3
9/28	at Akron <sup>2</sup>	W	3	0
9/29	vs. Morehead State <sup>2</sup>	W	3	0
9/29	vs. Youngstown State <sup>2</sup>	W	3	0
10/3	Tennessee	L	0	3
10/5	Western Kentucky <sup>3</sup>	W	3	0
10/5	Dayton <sup>3</sup>	W	3	0
10/6	Marshall <sup>3</sup>	W	3	0
10/6	Florida <sup>3</sup>	W	3	2
10/12	Middle Tennessee <sup>4</sup>	W	3	0
10/12	Tennessee Tech <sup>4</sup>	W	3	1
10/13	Austin Peay <sup>4</sup>	W	3	0
10/13	Murray State <sup>4</sup>	W	3	0
10/16	at Miami (Ohio)	L	2	3
10/19	Youngstown State <sup>5</sup>	W	3	0
10/20	Akron <sup>5</sup>	W	3	0
10/20	Morehead State <sup>5</sup>	W	3	0
10/24	Xavier	W	3	0
10/26	vs. Duke <sup>6</sup>	L	0	3
10/26	vs. Georgetown <sup>6</sup>	W	3	0
10/27	vs. Virginia <sup>6</sup>	W	3	1
10/27	at North Carolina <sup>6</sup>	W	3	0
10/30	Louisville	L	0	3
11/1	vs. Hofstra <sup>7</sup>	W	3	2
11/2	vs. Central Florida <sup>7</sup>	W	3	0
11/3	at Florida State <sup>7</sup>	W	3	0
11/7	Cincinnati	W	3	2
11/11	Pittsburgh	L	0	3
11/16	vs. Austin Peay <sup>8</sup>	W	3	0





11/17	vs. Tennessee Tech <sup>8</sup>	W	3	0
11/18	vs. Tennessee <sup>9</sup>	L	0	3

<sup>1</sup>Louisville Quad

<sup>2</sup>Akron Invitational; <sup>3</sup>Colonel Classic

<sup>4</sup>"Battle of Richmond" (OVC Mid-Season)

<sup>5</sup>EKU Quad

<sup>6</sup>North Carolina Invitational

<sup>7</sup>Florida State Invitational

<sup>8</sup>OVC Tournament

<sup>9</sup>NCAA Tournament

### 1985

**Record: 27-8 (10-0 OVC)**

**Head Coach: Geri Polvino**

**OVC Regular Season Champions**

**OVC Tournament Champions**

Date	Opponent	W/L	EKU	OPP
9/1	vs. Louisville <sup>1</sup>	W	3	2
9/2	at Kentucky <sup>1</sup>	W	3	2
9/9	at Xavier	W	3	1
9/13	West Virginia <sup>2</sup>	W	3	0
9/13	Texas Tech <sup>2</sup>	L	0	3
9/14	Schoolcraft College <sup>2</sup>	W	3	0
9/14	Louisville <sup>2</sup>	W	3	0
9/14	Texas Tech <sup>2</sup>	L	1	3
9/20	vs. Oklahoma <sup>3</sup>	L	1	3
9/21	at Georgia <sup>3</sup>	L	0	3
9/21	vs. Notre Dame <sup>3</sup>	L	0	3
9/24	Tennessee	W	3	1
9/27	vs. Youngstown State <sup>4</sup>	W	3	0
9/28	vs. Akron <sup>4</sup>	W	3	0
9/28	at Morehead State <sup>4</sup>	W	3	1
10/1	Marshall	W	3	1
10/8	at Cincinnati	W	3	2
10/11	vs. Tennessee Tech <sup>5</sup>	W	3	0
10/11	vs. Middle Tennessee <sup>5</sup>	W	3	0
10/12	vs. Murray State <sup>5</sup>	W	3	0
10/12	vs. Austin Peay <sup>5</sup>	W	3	0
10/13	Georgia	L	2	3
10/18	Wisconsin <sup>6</sup>	W	3	1
10/19	North Carolina <sup>6</sup>	W	3	1
10/19	Cincinnati <sup>6</sup>	W	3	0
10/25	vs. Morehead State <sup>7</sup>	W	3	0
10/26	at Akron <sup>7</sup>	W	3	0
10/26	vs. Youngstown State <sup>7</sup>	W	3	0
10/29	at Louisville	W	3	2
11/6	at Tennessee	W	3	1
11/11	Miami (Ohio)	L	0	3
11/15	at Kentucky <sup>8</sup>	L	1	3
11/16	vs. Penn State <sup>8</sup>	W	3	1
11/22	vs. Akron <sup>9</sup>	W	3	0
11/23	vs. Morehead State <sup>9</sup>	W	3	0

<sup>1</sup>Kentucky Classic

<sup>2</sup>Colonel Invitational

<sup>3</sup>Georgia Classic

<sup>4</sup>OVC Classic

<sup>5</sup>OVC Mid-Season Tournament

<sup>6</sup>Colonel Classic

<sup>7</sup>OVC Classic II

<sup>8</sup>Kentucky Invitational

<sup>9</sup>OVC Tournament

### 1986

**Record: 27-13 (12-0 OVC)**

**Head Coach: Geri Polvino**

**OVC Regular Season Champions**

**OVC Tournament Champions**

Date	Opponent	W/L	EKU	OPP
9/5	vs. Western Kentucky <sup>1</sup>	W	3	0
9/6	at Kentucky <sup>1</sup>	L	1	3
9/13	at Ohio State	L	0	3
9/19	Xavier <sup>2</sup>	W	3	1
9/19	Bowling Green <sup>2</sup>	L	0	3
9/20	Tennessee Tech <sup>2</sup>	W	3	1
9/20	Cincinnati <sup>2</sup>	W	3	0
9/20	Bowling Green <sup>2</sup>	W	3	2
9/26	vs. Morehead State <sup>3</sup>	W	3	0
9/27	vs. Youngstown State <sup>3</sup>	W	3	0
9/27	at Akron <sup>3</sup>	W	3	0
9/29	at Cincinnati	W	3	1
10/2	Texas	L	1	3
10/4	Southern Illinois	W	3	2
10/7	Tennessee	L	0	3
10/10	vs. Mississippi State <sup>4</sup>	W	3	0
10/11	vs. North Carolina State <sup>4</sup>	W	3	1
10/11	at Florida <sup>4</sup>	L	1	3
10/17	Austin Peay <sup>5</sup>	W	3	0
10/17	Middle Tennessee <sup>5</sup>	W	3	0
10/18	Murray State <sup>5</sup>	W	3	0
10/18	Tennessee Tech <sup>5</sup>	W	3	0
10/24	Western Kentucky	W	3	1
10/26	Georgia	L	2	3
10/31	Akron <sup>6</sup>	W	3	0
10/31	Morehead State <sup>6</sup>	W	3	0
11/1	Youngstown State <sup>6</sup>	W	3	0
11/1	Texas A&M	L	0	3
11/5	at Louisville	W	3	0
11/7	at North Carolina <sup>7</sup>	W	3	1
11/8	vs. North Carolina State <sup>7</sup>	W	3	2
11/8	vs. Duke <sup>7</sup>	W	3	1
11/11	at Tennessee	L	2	3
11/14	Kentucky	L	0	3
11/18	at Miami (Ohio)	L	0	3
11/21	vs. Austin Peay <sup>8</sup>	W	3	0
11/22	vs. Morehead State <sup>8</sup>	W	3	2
11/28	Louisiana State <sup>9</sup>	L	1	3
11/29	Louisville <sup>9</sup>	W	3	0
11/29	Houston <sup>9</sup>	L	0	3

<sup>1</sup>Kentucky Kickoff Classic

<sup>2</sup>Colonel Invitational

<sup>3</sup>Ohio Valley North Classic

<sup>4</sup>Florida Invitational

<sup>5</sup>The Battle of Richmond

<sup>6</sup>Ohio Valley North Classic II

<sup>7</sup>North Carolina Invitational

<sup>8</sup>OVC Tournament

<sup>9</sup>EKU Thanksgiving Classic

### 1987

**Record: 20-13 (7-1 OVC)**

**Head Coach: Geri Polvino**

Date	Opponent	W/L	EKU	OPP
9/4	at Kentucky <sup>1</sup>	L	0	3
9/5	vs. Morehead State <sup>1</sup>	W	3	0
9/11	vs. UAB <sup>2</sup>	L	2	3
9/11	at Western Kentucky <sup>2</sup>	W	3	0

9/12	vs. Va. Commonwealth <sup>2</sup>	W	3	1
9/12	vs. Tennessee Tech <sup>2</sup>	W	3	1
9/12	vs. Va. Commonwealth <sup>2</sup>	W	3	1
9/18	William & Mary <sup>3</sup>	L	0	3
9/19	Notre Dame <sup>3</sup>	L	0	3
9/19	Cincinnati <sup>3</sup>	L	0	3
9/25	vs. Morehead State <sup>4</sup>	L	1	3
9/26	at Youngstown State <sup>4</sup>	W	3	0
10/2	Duke	L	0	3
10/3	Tennessee	L	0	3
10/4	South Carolina	L	2	3
10/9	at Georgia	L	0	3
10/16	vs. Middle Tennessee <sup>5</sup>	W	3	0
10/16	vs. Tennessee Tech <sup>5</sup>	W	3	1
10/17	vs. Murray State <sup>5</sup>	W	3	0
10/17	vs. Austin Peay <sup>5</sup>	W	3	2
10/17	vs. Tennessee State <sup>5</sup>	W	3	0
10/23	at Tennessee State <sup>6</sup>	W	2	0
10/23	vs. Cumberland (Tenn.) <sup>6</sup>	W	2	0
10/24	vs. Kentucky State <sup>6</sup>	W	2	0
10/24	vs. Fisk University <sup>6</sup>	W	3	0
10/24	vs. Middle Tennessee <sup>6</sup>	W	2	0
10/27	Miami (Ohio)	L	0	3
10/30	Morehead State <sup>7</sup>	W	3	1
10/31	Youngstown State <sup>7</sup>	W	3	0
11/5	Texas-Arlington	L	0	3
11/11	Louisville	W	3	0
11/20	Tennessee Tech <sup>8</sup>	W	3	1
11/21	Morehead State <sup>8</sup>	L	1	3

<sup>1</sup>Kentucky Kickoff Classic

<sup>2</sup>Western Kentucky Invitational

<sup>3</sup>EKU Colonel Invitational

<sup>4</sup>OVC North Classic I

<sup>5</sup>OVC Mid-Season

<sup>6</sup>Tennessee State Invitational

<sup>7</sup>OVC North Classic II

<sup>8</sup>OVC Tournament

### 1988

**Record: 16-19 (9-3 OVC)**

**Head Coach: Geri Polvino**

**OVC Tournament Champions**

Date	Opponent	W/L	EKU	OPP
9/3	at Kentucky <sup>1</sup>	L	0	3
9/4	vs. Louisville <sup>1</sup>	L	2	3
9/9	vs. Wright State <sup>2</sup>	L	0	3
9/10	vs. Kent State <sup>2</sup>	W	3	2
9/10	at Akron <sup>2</sup>	L	0	3
9/13	Western Kentucky	W	3	1
9/16	vs. UNC Charlotte <sup>3</sup>	W	3	0
9/16	vs. South Carolina <sup>3</sup>	L	2	3
9/17	at North Carolina State <sup>3</sup>	L	1	3
9/17	at Duke	L	1	3
9/20	Morehead State*	L	1	3
9/23	vs. Oklahoma <sup>4</sup>	L	0	3
9/24	at Southwest Texas <sup>4</sup>	L	0	3
9/24	vs. Texas <sup>4</sup>	L	0	3
9/30	at Austin Peay*	W	3	0
10/1	at Murray State*	W	3	1
10/7	Tennessee Tech*	W	3	1
10/8	Middle Tennessee*	W	3	0
10/8	Tennessee State*	W	3	0
10/11	at Miami (Ohio)	L	1	3
10/14	Murray State*	L	2	3



10/15	Austin Peay*	W	3	0
10/18	at Cincinnati	L	0	3
10/21	Georgia	W	3	2
10/22	vs. Penn State	L	0	3
10/26	at Morehead State*	L	0	3
11/4	at Tennessee Tech*	W	3	0
11/5	at Tennessee State*	W	by forfeit	
11/5	at Middle Tennessee*	W	3	0
11/8	at Tennessee	W	3	0
11/11	vs. Florida State <sup>5</sup>	L	0	3
11/12	vs. Wisconsin <sup>5</sup>	L	0	3
11/18	vs. Austin Peay <sup>6</sup>	W	3	1
11/19	vs. Murray State <sup>6</sup>	W	3	0
11/19	at Morehead State <sup>6</sup>	W	3	2

<sup>1</sup>Kentucky Kickoff Classic<sup>2</sup>Akron Invitational<sup>3</sup>Wolfpack Invitational

\*Ohio Valley Conference Game

<sup>4</sup>SW Texas Tourney<sup>5</sup>Kentucky Classic<sup>6</sup>OVC Tournament**1989****Record: 18-14 (10-2 OVC)****Head Coach: Geri Polvino**

Date	Opponent	W/L	EKU	OPP
9/2	vs. Louisville <sup>1</sup>	W	3	2
9/3	at Kentucky <sup>1</sup>	L	0	3
9/8	vs. Auburn <sup>2</sup>	L	0	3
9/9	vs. Illinois State <sup>2</sup>	L	0	3
9/9	at Indiana <sup>2</sup>	L	1	3
9/19	at Western Kentucky	W	3	0
9/15	Xavier	W	3	1
9/16	Eastern Michigan	L	0	3
9/17	North Carolina	L	1	3
9/26	Morehead State*	L	1	3
9/29	vs. South Florida <sup>3</sup>	L	2	3
9/29	at Texas A&M <sup>3</sup>	L	1	3
9/30	vs. Houston <sup>3</sup>	L	0	3
10/3	at Louisville	L	0	3
10/6	at Tennessee Tech*	W	3	2
10/7	at Middle Tennessee*	W	3	0
10/7	at Tennessee State*	W	3	0
10/10	Miami (Ohio)	W	3	0
10/14	North Carolina State	W	3	1
10/18	Tennessee	L	2	3
10/20	at Murray State*	W	3	0
10/21	at Austin Peay*	W	3	0
10/24	Cincinnati	W	3	0
10/26	Georgetown	W	3	1
10/27	Austin Peay*	W	3	0
10/28	Murray State*	W	3	1
10/31	at Morehead State*	L	1	3
11/3	Tennessee Tech*	W	3	0
11/4	Middle Tennessee*	W	3	0
11/4	Tennessee State*	W	3	0
11/17	vs. Tennessee State <sup>4</sup>	W	3	0
11/18	vs. Murray State <sup>4</sup>	L	1	3

<sup>1</sup>Kentucky Kickoff Classic<sup>2</sup>Indiana Hoosier Classic

\*Ohio Valley Conference Game

<sup>3</sup>Texas A&M Invitational<sup>4</sup>OVC Tournament**1990****Record: 23-21 (10-2 OVC)****Head Coach: Geri Polvino****OVC Regular Season Champions****OVC Tournament Champions**

Date	Opponent	W/L	EKU	OPP
8/31	vs Cal Poly-SLO <sup>1</sup>	L	2	3
9/1	at Purdue <sup>1</sup>	L	0	3
9/1	vs. SW Missouri <sup>1</sup>	W	3	0
9/4	Western Kentucky	L	2	3
9/7	at Pittsburgh <sup>2</sup>	L	0	3
9/8	vs. Kent State <sup>2</sup>	W	3	0
9/8	vs. LaSalle <sup>2</sup>	W	3	0
9/13	vs. Georgia <sup>3</sup>	L	1	3
9/14	at Auburn <sup>3</sup>	L	0	3
9/14	vs. Georgetown <sup>3</sup>	L	0	3
9/15	vs. Texas Tech <sup>3</sup>	L	0	3
9/19	at Xavier	W	3	1
9/21	vs. Duquesne <sup>4</sup>	W	3	1
9/22	vs. Central Michigan <sup>4</sup>	W	3	1
9/22	at Cincinnati <sup>4</sup>	L	1	3
9/25	at Morehead State*	W	3	1
9/28	Indiana State	W	3	2
9/29	UAB	L	0	3
10/2	at Georgetown	W	3	2
10/5	Tennessee Tech*	W	3	1
10/6	Middle Tennessee*	W	3	0
10/6	Tennessee State*	W	3	0
10/9	Louisville	L	0	3
10/12	at Austin Peay*	W	3	0
10/13	at Murray State*	W	3	1
10/19	vs. Clemson <sup>5</sup>	L	2	3
10/19	at South Florida <sup>5</sup>	W	3	1
10/20	vs. North Carolina <sup>5</sup>	W	3	2
10/20	vs. Syracuse <sup>5</sup>	L	0	3
10/23	Morehead State*	L	2	3
10/26	at Tennessee	L	0	3
10/29	at Miami (Ohio)	L	0	3
11/2	Murray State*	L	1	3
11/3	Austin Peay*	W	3	0
11/6	Bellarmine	W	3	0
11/9	at Tennessee State*	W	3	0
11/9	at Middle Tennessee*	W	3	0
11/10	at Tennessee Tech*	W	3	0
11/17	vs. Tennessee Tech <sup>6</sup>	W	3	0
11/17	vs. Murray State <sup>6</sup>	W	3	1
11/29	vs. Iowa <sup>7</sup>	L	0	3
11/29	vs. Colorado State <sup>7</sup>	L	0	3
11/30	vs. UAB <sup>7</sup>	L	0	3
11/30	vs. Cal St.-Northridge <sup>7</sup>	L	0	3

<sup>1</sup>Purdue Invitational<sup>2</sup>Pittsburgh Invitational<sup>3</sup>Auburn Invitational<sup>4</sup>Cincinnati Invitational

\*Ohio Valley Conference Game

<sup>5</sup>South Florida Showcase<sup>6</sup>OVC Tournament<sup>7</sup>N.I.V.C.**1991****Record: 21-15 (12-2 OVC)****Head Coach: Geri Polvino****OVC Regular Season Co-Champions**

Date	Opponent	W/L	EKU	OPP
8/31	vs. Temple <sup>1</sup>	L	1	3
8/31	at Syracuse <sup>1</sup>	L	1	3
8/31	vs. Alabama <sup>1</sup>	W	3	2
9/6	at Marshall <sup>2</sup>	W	3	1
9/6	vs. Radford <sup>2</sup>	W	3	2
9/7	vs. Dayton <sup>2</sup>	L	0	3
9/10	at Western Kentucky	L	0	3
9/13	at Southeast Missouri*	L	1	3
9/15	at St. Louis	L	2	3
9/18	Xavier	L	2	3
9/20	at UAB <sup>3</sup>	L	0	3
9/20	vs. North Carolina State <sup>3</sup>	W	3	2
9/21	vs. Butler <sup>3</sup>	L	0	3
9/21	vs. Auburn <sup>3</sup>	L	0	3
9/25	Morehead State*	W	3	1
10/4	at Tennessee State*	W	3	1
10/4	at Middle Tennessee*	W	3	0
10/5	at Tennessee Tech*	W	3	0
10/9	at Louisville	L	0	3
10/11	Murray State*	W	3	0
10/12	Austin Peay*	W	3	2
10/15	Cincinnati	W	3	2
10/16	Georgetown	W	3	1
10/19	Southeast Missouri*	W	3	2
10/22	at Morehead State*	L	2	3
10/26	Furman	W	3	1
11/1	at Murray State*	W	3	0
11/2	at Austin Peay*	W	3	2
11/5	Tennessee	L	0	3
11/8	Tennessee State*	W	3	0
11/8	Middle Tennessee*	W	3	1
11/9	Tennessee Tech*	W	3	0
11/10	Wright State	L	1	3
11/11	Marshall	W	3	0
11/22	vs. Middle Tennessee <sup>4</sup>	W	3	0
11/23	vs. Morehead State <sup>4</sup>	L	2	3

<sup>1</sup>Syracuse Invitational<sup>2</sup>Marshall Invitational<sup>3</sup>UAB Tournament

\*Ohio Valley Conference Game

<sup>4</sup>OVC Tournament**1992****Record: 13-19 (10-6 OVC)****Head Coach: Geri Polvino**

Date	Opponent	W/L	EKU	OPP
9/4	Samford <sup>1</sup>	W	3	1
9/4	Tennessee State <sup>1</sup>	W	3	0
9/5	Dayton <sup>1</sup>	L	1	3
9/11	vs. Butler <sup>2</sup>	L	0	3
9/12	vs. UAB <sup>2</sup>	L	0	3
9/12	at Tennessee <sup>2</sup>	L	0	3
9/18	James Madison <sup>3</sup>	L	2	3
9/19	Montana State <sup>3</sup>	L	0	3
9/19	North Carolina State <sup>3</sup>	L	0	3
9/25	at Murray State*	L	2	3
9/26	at Austin Peay*	L	0	3
9/29	Western Kentucky	L	2	3
10/2	Southeast Missouri*	W	3	1



10/3	Tennessee-Martin*	W	3	1
10/6	at Morehead State*	L	1	3
10/9	Tennessee Tech*	W	3	1
10/10	Middle Tennessee*	W	3	0
10/10	Tennessee State*	W	3	0
10/16	at Central Florida <sup>4</sup>	L	1	3
10/17	vs. Stetson <sup>4</sup>	W	3	0
10/17	vs. Louisiana Tech <sup>4</sup>	L	0	3
10/23	Austin Peay*	L	0	3
10/24	Murray State*	W	3	2
10/27	Morehead State*	L	0	3
10/30	at Southeast Missouri*	L	0	3
10/31	at Tennessee-Martin*	W	3	0
11/6	at Tennessee State*	W	3	0
11/6	at Middle Tennessee*	W	3	0
11/7	at Tennessee Tech*	W	3	2
11/13	at Cincinnati	L	2	3
11/14	at Xavier	L	0	3
11/20	vs. Morehead State <sup>5</sup>	L	1	3

<sup>1</sup>Ford's Fitness Labor Day Volleyfest at EKU

<sup>2</sup>UT Hilton Classic

<sup>3</sup>S&S Tire Eastern Invitational at EKU

<sup>4</sup>Central Florida Tournament

<sup>5</sup>OVC Tournament

**1993**

**Record: 14-17 (9-7 OVC)**

**Head Coach: Geri Polvino**

Date	Opponent	W/L	EKU	OPP
9/5	UNC Greensboro <sup>1</sup>	W	3	2
9/5	East Tennessee State <sup>1</sup>	W	3	1
9/6	Eastern Michigan <sup>1</sup>	L	0	3
9/6	Chicago State <sup>1</sup>	W	3	0
9/10	vs. Eastern Illinois <sup>2</sup>	L	1	3
9/11	vs. Nevada <sup>2</sup>	L	0	3
9/11	at Missouri <sup>2</sup>	W	3	2
9/18	vs. Morehead State <sup>3</sup>	L	1	3
9/19	at Louisville <sup>3</sup>	L	0	3
9/19	vs. Western Kentucky <sup>3</sup>	L	0	3
9/21	Cincinnati	L	1	3
9/24	Murray State*	W	3	0
9/25	Austin Peay*	W	3	1
10/1	at Tennessee-Martin*	W	3	1
10/2	at Southeast Missouri*	L	1	3
10/5	Morehead State*	L	0	3
10/7	at Tennessee Tech*	L	2	3
10/8	at Middle Tennessee*	W	3	2
10/8	at Tennessee State*	W	3	0
10/13	Marshall	W	3	1
10/19	at Morehead State*	L	2	3
10/22	at Austin Peay*	L	2	3
10/23	at Murray State*	W	3	1
10/29	Southeast Missouri*	L	2	3
10/30	Tennessee-Martin*	W	3	1
11/5	Middle Tennessee*	W	3	0
11/5	Tennessee State*	W	3	0
11/6	Tennessee Tech*	L	1	3
11/12	at Dayton	L	0	3
11/13	at Xavier	L	0	3
11/19	Tennessee Tech <sup>4</sup>	L	1	3

<sup>1</sup>EKU Ford's Fitness Labor Day Volleyfest

<sup>2</sup>Missouri Invitational

<sup>3</sup>UL Commonwealth Challenge

\* Ohio Valley Conference Game

<sup>4</sup>OVC Tournament

**1994**

**Record: 19-16 (10-6 OVC)**

**Head Coach: Geri Polvino**

Date	Opponent	W/L	EKU	OPP
9/3	James Madison <sup>1</sup>	W	3	1
9/3	Robert Morris <sup>1</sup>	W	3	0
9/4	Syracuse <sup>1</sup>	W	3	0
9/4	Xavier <sup>1</sup>	L	1	3
9/9	at Arkansas <sup>2</sup>	L	1	3
9/10	vs. Oral Roberts <sup>2</sup>	L	0	3
9/10	vs. Louisiana Tech <sup>2</sup>	L	1	3
9/16	vs. Wyoming <sup>3</sup>	L	0	3
9/17	at Georgia <sup>3</sup>	L	0	3
9/17	vs. North Carolina <sup>3</sup>	W	3	0
9/21	at Marshall	W	3	1
9/23	at Murray State*	L	3	2
9/24	at Austin Peay*	W	3	1
9/30	Tennessee-Martin*	W	3	1
10/1	Southeast Missouri*	L	1	3
10/4	at Morehead State*	L	0	3
10/7	Tennessee Tech*	W	3	1
10/8	Tennessee State*	W	3	0
10/8	Middle Tennessee*	W	3	0
10/12	Marshall	W	3	1
10/18	Morehead State*	L	2	3
10/21	Austin Peay*	W	3	1
10/22	Murray State*	L	2	3
10/28	at Southeast Missouri*	L	1	3
10/29	at Tennessee-Martin*	W	3	2
11/1	Western Kentucky	L	1	3
11/4	at Tennessee State*	W	3	0
11/4	at Middle Tennessee*	W	3	1
11/5	at Tennessee Tech*	W	3	0
11/8	at Louisville	L	0	3
11/11	vs. Va. Commonwealth <sup>4</sup>	W	3	0
11/12	at Ohio <sup>4</sup>	L	2	3
11/12	vs. Western Illinois <sup>4</sup>	W	3	0
11/18	vs. Austin Peay <sup>5</sup>	W	3	2
11/19	vs. Southeast Missouri <sup>5</sup>	L	2	3

<sup>1</sup>EKU Labor Day Volleyfest

<sup>2</sup>NW Arkansas Times Invitational

<sup>3</sup>Georgia Tournament

\* Ohio Valley Conference Game

<sup>4</sup>Ohio Invitational

<sup>5</sup>OVC Tournament

**1995**

**Record: 17-15 (11-5 OVC)**

**Head Coach: Geri Polvino**

Date	Opponent	W/L	EKU	OPP
9/2	Jacksonville State <sup>1</sup>	W	3	0
9/2	Chicago State <sup>1</sup>	W	3	0
9/3	Western Carolina <sup>1</sup>	W	3	0
9/3	Mississippi State <sup>1</sup>	W	3	2
9/8	vs. Alabama <sup>2</sup>	L	0	3
9/9	at Clemson <sup>2</sup>	L	1	3
9/9	vs. Texas-Arlington <sup>2</sup>	L	0	3
9/12	at Xavier	L	1	3
9/15	vs. Arkansas <sup>3</sup>	L	1	3
9/16	at Iowa <sup>3</sup>	L	0	3
9/16	vs. Montana <sup>3</sup>	L	0	3

9/22	Tennessee State*	W	3	0
9/22	Middle Tennessee*	W	3	2
9/23	Tennessee Tech*	L	1	3
9/29	Murray State*	W	3	1
9/30	Austin Peay*	W	3	0
10/6	at Tennessee-Martin*	W	3	2
10/7	at Southeast Missouri*	L	1	3
10/11	at Marshall	L	0	3
10/17	Morehead State*	W	3	2
10/20	at Tennessee Tech*	W	3	1
10/21	at Tennessee State*	W	3	0
10/21	at Middle Tennessee*	L	0	3
10/24	at Tennessee	W	3	2
10/27	at Austin Peay*	W	3	1
10/28	at Murray State*	W	3	0
11/1	at Cincinnati	L	0	3
11/3	Southeast Missouri*	L	0	3
11/4	Tennessee-Martin*	W	3	1
11/8	at Morehead State*	L	1	3
11/12	Western Kentucky	W	3	1
11/18	vs. Murray State <sup>4</sup>	L	1	3

<sup>1</sup>EKU Labor Day Volleyfest

<sup>2</sup>Big Orange Bash

<sup>3</sup>Iowa Hawkeye Classic

\* Ohio Valley Conference Game

<sup>4</sup>OVC Tournament

**1996**

**Record: 13-19 (7-11 OVC)**

**Head Coach: Geri Polvino**

Date	Opponent	W/L	EKU	OPP
9/6	at South Carolina <sup>1</sup>	L	0	3
9/6	vs. Illinois-Chicago <sup>1</sup>	L	1	3
9/7	vs. Oklahoma <sup>1</sup>	L	1	3
9/7	vs. American <sup>1</sup>	W	3	2
9/13	vs. Indiana State <sup>2</sup>	W	3	1
9/13	vs. Coastal Carolina <sup>2</sup>	W	3	2
9/14	vs. Buffalo <sup>2</sup>	W	3	0
9/14	at Kent State <sup>2</sup>	L	0	3
9/20	at Middle Tennessee*	L	0	3
9/21	at Tennessee Tech*	W	3	2
9/24	at Kentucky	L	0	3
9/27	Tennessee-Martin*	L	2	3
9/28	Murray State*	L	0	3
10/4	Southeast Missouri*	L	1	3
10/5	Eastern Illinois*	W	3	2
10/8	Tennessee	L	1	3
10/11	at Austin Peay*	L	2	3
10/12	at Tennessee State*	W	3	1
10/16	Morehead State*	L	1	3
10/18	Middle Tennessee*	W	3	0
10/23	Cincinnati	L	1	3
10/25	Tennessee Tech*	L	2	3
10/29	Marshall	W	3	0
11/1	at Murray State*	L	0	3
11/2	at Tennessee-Martin*	W	3	1
11/5	at Morehead State*	L	1	3
11/8	Tennessee State*	W	3	0
11/9	Austin Peay*	W	3	1
11/15	at Eastern Illinois*	L	1	3
11/16	at Southeast Missouri*	L	1	3
11/22	vs. Tennessee State <sup>3</sup>	W	3	0
11/22	vs. Eastern Illinois <sup>3</sup>	L	0	3

<sup>1</sup>Carolina Classic



<sup>2</sup>Golden Flash Invitational

\*Ohio Valley Conference Game

<sup>3</sup>OVC Tournament**1997****Record: 3-29 (3-15 OVC)****Head Coach: Geri Polvino**

Date	Opponent	W/L	EKU	OPP
8/29	vs. Western Kentucky <sup>1</sup>	L	1	3
8/31	at Kentucky <sup>1</sup>	L	2	3
9/5	vs. Bradley <sup>2</sup>	L	1	3
9/6	at Valparaiso <sup>2</sup>	L	1	3
9/6	vs. Western Kentucky <sup>2</sup>	L	1	3
9/12	at Tennessee State*	L	1	3
9/13	at Austin Peay*	L	0	3
9/19	Murray State*	L	1	3
9/20	Tennessee-Martin*	W	3	1
9/26	at Eastern Illinois*	L	0	3
9/27	at Southeast Missouri*	L	0	3
10/3	Tennessee Tech*	L	1	3
10/4	Middle Tennessee*	L	1	3
10/7	Morehead State*	L	0	3
10/10	vs. Cleveland State <sup>3</sup>	L	1	3
10/11	vs. Indiana State <sup>3</sup>	L	0	3
10/11	at Ohio <sup>3</sup>	L	0	3
10/17	at Tennessee-Martin*	L	2	3
10/18	at Murray State*	L	1	3
10/21	at Tennessee	L	0	3
10/24	Austin Peay*	L	0	3
10/25	Tennessee State*	W	3	2
10/28	at Morehead State*	L	1	3
10/31	vs. Western Illinois <sup>4</sup>	L	0	3
11/1	vs. Southern Illinois <sup>4</sup>	L	0	3
11/1	at Evansville <sup>4</sup>	L	0	3
11/4	at Marshall	L	2	3
11/7	at Middle Tennessee*	W	3	2
11/8	at Tennessee Tech*	L	0	3
11/14	Southeast Missouri*	L	0	3
11/15	Eastern Illinois*	L	0	3
11/21	vs. Middle Tennessee <sup>5</sup>	L	0	3

<sup>1</sup>Kentucky State Challenge<sup>2</sup>Valparaiso Tournament

\*Ohio Valley Conference Game

<sup>3</sup>Ohio Tournament<sup>4</sup>Evansville Tournament<sup>5</sup>OVC Tournament**1998****Record: 3-23 (3-15 OVC)****Head Coach: Lori Duncan**

Date	Opponent	W/L	EKU	OPP
9/1	Evansville	L	0	3
9/4	vs. Towson <sup>1</sup>	L	0	3
9/5	vs. James Madison <sup>1</sup>	L	0	3
9/6	at West Virginia <sup>1</sup>	L	0	3
9/8	at Western Kentucky	L	0	3
9/12	Eastern Illinois*	L	0	3
9/13	Southeast Missouri*	L	0	3
9/18	at Austin Peay*	L	0	3
9/19	at Tennessee State*	W	3	1
9/25	Tennessee-Martin*	L	1	3
9/26	Murray State*	L	1	3
9/29	Tennessee	L	0	3

10/2	at Southeast Missouri*	L	0	3
10/3	at Eastern Illinois*	L	0	3
10/6	at Morehead State*	L	0	3
10/9	Middle Tennessee*	W	3	2
10/10	Tennessee Tech*	L	0	3
10/13	at Cincinnati	L	0	3
10/23	at Murray State*	L	0	3
10/24	at Tennessee-Martin*	L	0	3
10/27	Morehead State*	L	1	3
10/30	Tennessee State*	W	3	0
10/31	Austin Peay*	L	0	3
11/8	at Louisville	L	0	3
11/13	at Tennessee Tech*	L	0	3
11/14	at Middle Tennessee	L	1	3

<sup>1</sup>West Virginia Tournament

\*Ohio Valley Conference Game

**1999****Record: 13-19 (8-10 OVC)****Head Coach: Lori Duncan**

Date	Opponent	W/L	EKU	OPP
9/1	at Kentucky	L	1	3
9/3	vs. Cleveland State <sup>1</sup>	L	0	3
9/3	vs. Clemson <sup>1</sup>	L	0	3
9/4	vs. Texas A&M <sup>1</sup>	L	0	3
9/4	at Michigan State <sup>1</sup>	L	0	3
9/11	vs. Canisius <sup>2</sup>	W	3	0
9/11	at Robert Morris <sup>2</sup>	W	3	0
9/12	vs. Oakland <sup>2</sup>	W	3	0
9/14	at Xavier	L	0	3
9/17	at Middle Tennessee*	L	1	3
9/18	at Tennessee Tech*	L	1	3
9/24	Murray State*	L	0	3
9/25	Tennessee-Martin*	W	3	0
9/28	at Cincinnati	L	0	3
10/1	at Southeast Missouri*	L	0	3
10/2	at Eastern Illinois*	L	0	3
10/7	Belmont	W	3	0
10/8	Tennessee Tech*	W	3	2
10/9	Middle Tennessee*	W	3	1
10/13	Kentucky State	W	3	0
10/19	at Evansville	L	0	3
10/22	at Austin Peay*	L	0	3
10/23	at Tennessee State*	W	3	0
10/26	at Morehead State*	W	3	0
10/30	Southeast Missouri*	L	0	3
10/31	Eastern Illinois*	L	1	3
11/5	at Tennessee-Martin*	W	3	0
11/6	at Murray State*	L	0	3
11/9	Morehead State*	W	3	1
11/12	Tennessee State*	W	3	0
11/13	Austin Peay*	L	1	3
11/19	vs. Austin Peay <sup>3</sup>	L	1	3

<sup>1</sup>L&L / Michigan State Classic<sup>2</sup>Robert Morris Colonial Classic

\*Ohio Valley Conference Game

<sup>3</sup>OVC Tournament**2000****Record: 8-22 (4-12 OVC)****Head Coach: Lori Duncan**

Date	Opponent	W/L	EKU	OPP
8/31	vs. Georgia <sup>1</sup>	L	1	3

9/1	at Purdue <sup>1</sup>	L	0	3
9/1	vs. Kansas <sup>1</sup>	L	0	3
9/2	vs. Western Michigan <sup>1</sup>	L	1	3
9/8	vs. Gonzaga <sup>2</sup>	L	0	3
9/9	vs. Alaska <sup>2</sup>	W	3	1
9/10	vs. Yale <sup>2</sup>	L	1	3
9/15	vs. Fairfield <sup>3</sup>	L	0	3
9/16	at Penn State <sup>3</sup>	L	0	3
9/16	vs. West Virginia <sup>3</sup>	L	0	3
9/17	at Saint Francis	W	3	0
9/22	at Tennessee Tech*	L	2	3
9/26	at Belmont	W	3	0
9/29	at Tennessee-Martin*	L	1	3
9/30	Murray State*	L	0	3
10/6	at Eastern Illinois*	L	0	3
10/7	at Southeast Missouri*	L	0	3
10/13	Lipscomb	W	3	0
10/14	Tennessee Tech*	W	3	1
10/17	Morehead State*	L	0	3
10/20	Austin Peay*	L	1	3
10/21	Tennessee State*	W	3	0
10/27	at Tennessee State*	W	3	0
10/28	at Austin Peay*	W	3	1
11/3	Southeast Missouri*	L	0	3
11/4	Eastern Illinois*	L	0	3
11/8	at Morehead State*	L	1	3
11/10	at Murray State*	L	2	3
11/11	at Tennessee-Martin*	L	2	3
11/24	at Louisville <sup>4</sup>	L	0	3
11/25	vs. Marquette <sup>4</sup>	L	1	3

<sup>1</sup>Mortar Board Purdue Premier<sup>2</sup>Nanook Classic<sup>3</sup>Penn State Classic

\*Ohio Valley Conference Game

<sup>4</sup>Conference USA Challenge**2001****Record: 12-15 (7-9 OVC)****Head Coach: Lori Duncan**

Date	Opponent	W/L	EKU	OPP
8/31	at Georgia <sup>1</sup>	L	1	3
9/1	vs. Jacksonville <sup>1</sup>	W	3	2
9/1	vs. UAB <sup>1</sup>	L	1	3
9/8	at Marquette <sup>2</sup>	L	0	3
9/9	vs. Central Michigan <sup>2</sup>	L	2	3
9/9	vs. Chicago State <sup>2</sup>	W	3	0
9/15	at Tennessee-Martin*	L	1	3
9/16	at Murray State*	W	3	1
9/21	at Southeast Missouri*	L	2	3
9/22	at Eastern Illinois*	W	3	2
9/22	at Lipscomb	W	3	0
9/28	at Tennessee State*	W	3	0
9/27	at Tennessee Tech*	W	3	2
10/5	Austin Peay*	W	3	2
10/6	Lipscomb	W	3	0
10/9	at Morehead State*	L	1	3
10/12	at Austin Peay*	L	0	3
10/18	at Kentucky State	W	3	0
10/19	Tennessee Tech*	W	3	2
10/20	Tennessee State*	W	3	0
10/26	Eastern Illinois*	L	2	3
10/27	Southeast Missouri*	L	0	3
11/2	Tennessee-Martin*	L	0	3
11/3	Murray State*	L	2	3



11/6	Morehead State*	L	1	3
11/9	at Wright State	L	0	3
11/16	vs. Morehead State <sup>3</sup>	L	1	3

<sup>1</sup>Georgia Tournament

<sup>2</sup>Marquette Tournament

\* Ohio Valley Conference Game

<sup>3</sup>OVC Tournament

## 2002

**Record: 12-18 (6-10 OVC)**

**Head Coach: Lori Duncan**

Date	Opponent	W/L	EKU	OPP
8/30	vs. Mississippi <sup>1</sup>	L	0	3
8/31	at Montana <sup>1</sup>	L	0	3
8/31	vs. Boise State <sup>1</sup>	L	0	3
9/6	vs. Kent State <sup>2</sup>	L	1	3
9/7	vs. Cleveland State <sup>2</sup>	L	0	3
9/11	Kentucky State	W	3	0
9/13	Murray State*	W	3	2
9/14	Tennessee-Martin*	L	0	3
9/20	at Southeast Missouri*	L	0	3
9/21	at Eastern Illinois*	L	1	3
9/27	Austin Peay*	W	3	1
9/28	at Tennessee Tech*	W	3	0
10/3	at Lipscomb	W	3	2
10/4	at Tennessee State*	W	3	1
10/8	Morehead State*	L	0	3
10/11	Cincinnati	L	0	3
10/12	Lipscomb	W	3	0
10/18	at Tennessee Tech*	L	1	3
10/19	at Austin Peay*	L	2	3
10/23	at Kentucky State	W	3	0
10/25	Eastern Illinois*	W	3	1
10/26	Southeast Missouri*	L	0	3
11/1	at Tennessee-Martin*	L	0	3
11/2	at Murray State*	L	1	3
11/5	at Morehead State*	L	0	3
11/7	at Belmont	L	2	3
11/8	at Samford	W	3	1
11/9	at Jacksonville State	W	3	2
11/16	Tennessee State	W	3	0
11/21	vs. Murray State <sup>3</sup>	L	1	3

<sup>1</sup>Montana Tournament

<sup>2</sup>Ohio State Tournament

\* Ohio Valley Conference Game

<sup>3</sup>OVC Tournament

## 2003

**Record: 20-14 (10-6 OVC)**

**Head Coach: Lori Duncan**

Date	Opponent	W/L	EKU	OPP
8/29	at Arkansas State <sup>1</sup>	L	0	3
8/29	vs. Memphis <sup>1</sup>	L	1	3
8/30	vs. Northwestern State <sup>1</sup>	W	3	2
8/30	vs. Arkansas-Little Rock <sup>1</sup>	L	2	3
9/5	vs. Robert Morris <sup>2</sup>	W	3	0
9/6	at Navy <sup>2</sup>	W	3	0
9/6	vs. Loyola (Md.) <sup>2</sup>	W	3	0
9/9	Dayton	W	3	2
9/12	vs. Hofstra <sup>3</sup>	W	3	1
9/13	at Miami (Ohio) <sup>3</sup>	W	3	1
9/19	vs. Miami (Fla.) <sup>4</sup>	L	2	3
9/19	vs. Jacksonville <sup>4</sup>	W	3	1

9/20	at Florida State <sup>4</sup>	L	0	3
9/23	at Marshall	W	3	2
9/26	Tennessee-Martin*	W	3	0
9/27	Murray State*	L	0	3
10/3	Austin Peay*	W	3	0
10/4	Tennessee Tech*	W	3	0
10/7	at Cincinnati	L	0	3
10/10	at Jacksonville State*	W	3	0
10/11	at Samford*	W	3	0
10/17	at Murray State*	L	1	3
10/18	at Tennessee-Martin*	W	3	2
10/22	at Morehead State*	L	0	3
10/24	Tennessee State*	W	3	2
10/31	Samford*	W	3	0
11/1	Jacksonville State*	L	1	3
11/7	at Southeast Missouri*	L	2	3
11/8	at Eastern Illinois*	W	3	1
11/12	Morehead State*	L	0	3
11/14	at Lipscomb	W	3	0
11/14	at Belmont	W	3	1
11/15	at Austin Peay*	L	2	3
11/20	vs. Austin Peay <sup>5</sup>	L	0	3

<sup>1</sup>Arkansas State Tournament

<sup>2</sup>Navy Tournament

<sup>3</sup>Miami (Ohio) Tournament

<sup>4</sup>Florida State Tournament

\* Ohio Valley Conference Game

<sup>5</sup>OVC Tournament

## 2004

**Record: 27-5 (15-1 OVC)**

**Head Coach: Lori Duncan**

**OVC Regular Season Co-Champions**

**OVC Tournament Champions**

**NCAA Tournament**

Date	Opponent	W/L	EKU	OPP
9/1	at Kentucky	L	0	3
9/3	at Robert Morris <sup>1</sup>	W	3	2
9/3	vs. Akron <sup>1</sup>	W	3	2
9/4	at Duquesne <sup>1</sup>	W	3	1
9/4	vs. Georgia State <sup>1</sup>	W	3	2
9/7	Marshall	W	3	0
9/10	East Tennessee State <sup>2</sup>	W	3	1
9/11	Lipscomb <sup>2</sup>	W	3	0
9/11	Evansville <sup>2</sup>	W	3	0
9/17	vs. Mississippi State <sup>3</sup>	L	0	3
9/18	vs. Memphis <sup>3</sup>	L	2	3
9/18	vs. Louisiana Tech <sup>3</sup>	W	3	0
9/24	at Tennessee-Martin*	W	3	0
9/25	at Murray State*	W	3	0
10/1	at Austin Peay*	W	3	0
10/2	at Tennessee Tech*	W	3	0
10/8	Jacksonville State*	W	3	0
10/9	Samford*	W	3	1
10/15	Murray State*	W	3	0
10/16	Tennessee-Martin*	W	3	0
10/20	Morehead State*	W	3	0
10/22	at Tennessee State*	W	3	0
10/23	at Belmont	W	3	2
10/29	at Samford*	W	3	0
10/30	at Jacksonville State*	L	1	3
11/5	Southeast Missouri*	W	3	0
11/6	Eastern Illinois*	W	3	1
11/10	at Morehead State*	W	3	1

11/13	Austin Peay*	W	3	2
11/21	vs. Austin Peay <sup>4</sup>	W	3	1
11/22	vs. Eastern Illinois <sup>4</sup>	W	3	0
12/3	vs. Tennessee <sup>5</sup>	L	0	3

<sup>1</sup>Duquesne/Robert Morris Invitational

<sup>2</sup>NIKE/Comfort Suites Classic

<sup>3</sup>Mississippi State/Microtel Classic

\* Ohio Valley Conference Game

<sup>4</sup>OVC Tournament

<sup>5</sup>NCAA Tournament

## 2005

**Record: 23-7 (14-2 OVC)**

**Head Coach: Lori Duncan**

**OVC Regular Season Co-Champions**

Date	Opponent	W/L	EKU	OPP
8/26	Duquesne <sup>1</sup>	W	3	0
8/27	Georgia State <sup>1</sup>	W	3	0
9/2	vs. UCLA <sup>2</sup>	L	0	3
9/3	at Nevada <sup>2</sup>	L	0	3
9/3	vs. San Diego <sup>2</sup>	L	0	3
9/9	at Kent State <sup>3</sup>	W	3	1
9/9	vs. Syracuse <sup>3</sup>	W	3	0
9/10	vs. Dartmouth <sup>3</sup>	W	3	0
9/17	UAB <sup>4</sup>	W	3	0
9/17	Marquette <sup>4</sup>	W	3	1
9/21	at Morehead State*	W	3	1
9/23	at Tennessee Tech*	W	3	0
9/24	at Lipscomb*	W	3	0
9/27	at Dayton	L	2	3
9/30	at Southeast Missouri*	W	3	0
10/1	at Eastern Illinois*	L	1	3
10/7	Tennessee-Martin*	W	3	0
10/8	Murray State*	W	3	0
10/14	Jacksonville State*	W	3	1
10/15	Samford*	W	3	0
10/21	at Tennessee State*	L	0	3
10/22	at Austin Peay*	W	3	0
10/28	at Murray State*	W	3	0
10/29	at Tennessee-Martin*	W	3	2
11/3	Tennessee State*	W	3	0
11/4	Austin Peay*	W	3	0
11/9	Morehead State*	W	3	0
11/12	Tennessee Tech*	W	3	0
11/19	vs. Southeast Missouri <sup>5</sup>	W	3	0
11/20	vs. Jacksonville State <sup>5</sup>	L	2	3

<sup>1</sup>EKU Comfort Inn & Suites Challenge

<sup>2</sup>Sands/SBC Tournament

<sup>3</sup>Kent State Invitational

<sup>4</sup>EKU Nike Challenge

\* Ohio Valley Conference Game

<sup>5</sup>OVC Tournament

## 2006

**Record: 17-14 (10-6 OVC)**

**Head Coach: Lori Duncan**

Date	Opponent	W/L	EKU	OPP
8/25	at Northern Illinois <sup>1</sup>	L	2	3
8/26	vs. Western Illinois <sup>1</sup>	W	3	0
8/26	vs. Saint Louis <sup>1</sup>	L	0	3
9/1	at Penn State <sup>2</sup>	L	0	3
9/2	vs. Duke <sup>2</sup>	L	0	3
9/2	vs. West Virginia <sup>2</sup>	W	3	0



9/8	vs. Birmingham-Southern <sup>3</sup>	W	3	0
9/9	vs. Lamar <sup>3</sup>	W	3	0
9/9	at Chattanooga <sup>3</sup>	W	3	0
9/15	Belmont <sup>4</sup>	L	0	3
9/16	ARKANSAS STATE <sup>4</sup>	L	3	2
9/16	IUPUI <sup>4</sup>	W	3	0
9/20	MOREHEAD STATE*	L	2	3
9/22	TENNESSEE TECH*	W	3	0
9/23	LIPSCOMB*	W	3	0
9/24	at East Tennessee State	L	0	3
9/29	SOUTHEAST MISSOURI*	L	0	3
9/30	EASTERN ILLINOIS*	W	3	1
10/6	at Tennessee-Martin*	L	2	3
10/7	at Murray State*	L	1	3
10/13	at Jacksonville State*	L	0	3
10/14	at Samford*	W	3	0
10/20	TENNESSEE STATE*	W	3	0
10/21	AUSTIN PEAY*	W	3	2
10/27	MURRAY STATE*	W	3	2
10/28	TENNESSEE-MARTIN*	W	3	0
11/3	at Austin Peay*	W	3	0
11/4	at Tennessee State*	L	1	3
11/8	at Morehead State*	W	3	1
11/11	at Tennessee Tech*	W	3	2
11/16	vs. Morehead State <sup>5</sup>	L	2	3

<sup>1</sup>NIU Comfort Inn & Suites Invitational<sup>2</sup>Penn State Classic<sup>3</sup>Chattanooga Invitational<sup>4</sup>EKU Nike Challenge

\* Ohio Valley Conference Game

<sup>5</sup>OVC Tournament**2007****Record: 5-25 (4-16 OVC)****Head Coach: Lori Duncan**

Date	Opponent	W/L	EKU	OPP
8/24	vs. Towson <sup>1</sup>	L	2	3
8/25	vs. Southern Illinois <sup>1</sup>	L	0	3
8/31	at Western Michigan <sup>2</sup>	L	0	3
9/1	vs. IPFW <sup>2</sup>	L	0	3
9/1	vs. Chicago State <sup>2</sup>	W	3	0
9/4	at Kentucky	L	0	3
9/7	vs. #12 Minnesota <sup>3</sup>	L	0	3
9/8	at #15 California <sup>3</sup>	L	0	3
9/8	vs. Utah State <sup>3</sup>	L	0	3
9/14	Austin Peay*	L	1	3
9/15	at Louisville	L	0	3
9/19	at Morehead State*	L	1	3
9/21	Tennessee Tech*	L	2	3
9/22	Tennessee State*	L	0	3
9/28	at Eastern Illinois*	L	0	3
9/29	at Southeast Missouri*	L	1	3
10/2	at Tennessee Tech*	L	0	3
10/5	Jacksonville State*	L	0	3
10/6	Samford*	W	3	1
10/12	at Tennessee-Martin*	L	1	3
10/13	at Murray State*	L	0	3
10/16	at Tennessee State*	W	3	2
10/20	at Austin Peay*	L	0	3
10/26	Southeast Missouri*	L	1	3
10/27	Eastern Illinois*	W	3	1
11/2	Murray State*	L	0	3
11/3	Tennessee-Martin*	W	3	0
11/6	Morehead State*	L	0	3

11/9	at Samford*	L	0	3
11/10	at Jacksonville State*	L	0	3
<sup>1</sup> Comfort Inn & Suites Invitational (Morehead, Ky.)				
<sup>2</sup> Clarion Classic (Kalamazoo, Mich.)				
<sup>3</sup> Golden Bear Invitational (Berkeley, Calif.)				
* Ohio Valley Conference Game				

**2008****Record: 6-23 (4-14 OVC)****Head Coach: Lori Duncan**

Date	Opponent	W/L	EKU	OPP
8/29	vs. Northeastern <sup>1</sup>	L	0	3
8/30	at South Florida <sup>1</sup>	L	0	3
8/30	vs. Grambling <sup>1</sup>	W	3	2
9/5	at Pittsburgh <sup>2</sup>	L	0	3
9/5	vs. Ohio <sup>2</sup>	L	1	3
9/6	vs. Binghamton <sup>2</sup>	L	0	3
9/12	vs. Albany <sup>3</sup>	L	0	3
9/13	at Kentucky <sup>3</sup>	L	0	3
9/13	vs. Indiana <sup>3</sup>	L	0	3
9/19	at Southeast Missouri*	L	2	3
9/20	at Eastern Illinois*	W	3	0
9/23	Tennessee State*	L	1	3
9/26	at Murray State*	L	1	3
9/27	at Tennessee-Martin*	L	2	3
10/3	Tennessee Tech*	L	1	3
10/4	Jacksonville State*	W	3	2
10/9	Morehead State*	L	0	3
10/10	SIU Edwardsville	L	0	3
10/17	at Austin Peay*	L	0	3
10/18	at Tennessee State*	W	3	2
10/24	Eastern Illinois*	W	3	0
10/25	Southeast Missouri*	L	0	3
10/31	at Jacksonville State*	L	2	3
11/1	at Tennessee Tech*	L	2	3
11/4	at SIU Edwardsville	W	3	2
11/7	Tennessee-Martin*	L	0	3
11/8	Murray State*	L	0	3
11/11	Austin Peay*	L	0	3
11/15	at Morehead State*	L	0	3

<sup>1</sup>University of South Florida Invitational (Tampa, Fla.)<sup>2</sup>Pitt Classic (Pittsburgh, Pa.)<sup>3</sup>University of Kentucky Tournament (Lexington, Ky.)

\* Ohio Valley Conference Game

**2009****Record: 10-19 (9-9 OVC)****Head Coach: Lori Duncan**

Date	Opponent	W/L	EKU	OPP
8/28	vs. Marquette <sup>1</sup>	L	0	3
8/29	at Loyola <sup>1</sup>	L	0	3
8/29	vs. Iowa <sup>1</sup>	L	0	3
9/4	at South Carolina <sup>2</sup>	L	0	3
9/4	vs. UNC Greensboro <sup>2</sup>	L	1	3
9/5	vs. Coastal Carolina <sup>2</sup>	L	0	3
9/11	vs. Missouri State <sup>3</sup>	L	0	3
9/12	vs. Indiana <sup>3</sup>	L	0	3
9/12	vs. Ohio <sup>3</sup>	L	0	3
9/18	at Tennessee-Martin*	L	2	3
9/19	at Murray State*	L	0	3
9/24	Morehead State*	L	0	3
10/2	Southeast Missouri*	W	3	2
10/3	Eastern Illinois*	W	3	1

10/6	at Austin Peay State*	L	2	3
10/9	Murray State*	W	3	1
10/10	Tennessee-Martin*	W	3	0
10/16	at Tennessee Tech*	L	0	3
10/17	at Jacksonville State*	L	0	3
10/22	at Morehead State*	L	1	3
10/24	SIU Edwardsville	W	3	1
10/30	Tennessee State*	W	3	0
10/31	Austin Peay State*	L	1	3
11/8	at Southeast Missouri*	L	1	3
11/10	at Tennessee State*	W	3	2
11/13	Jacksonville State*	W	3	0
11/14	Tennessee State*	W	3	1
11/15	vs. Eastern Illinois*	W	3	2
11/19	vs. Morehead State <sup>4</sup>	L	1	3

<sup>1</sup>Loyola Invitational (Chicago, Ill.)<sup>2</sup>Gamecock Invitational (Columbia, S.C.)<sup>3</sup>Hampton Inn Invitational (Athens, Ohio)

\* Ohio Valley Conference Game

<sup>4</sup>OVC Tournament (Jacksonville, Ala.)**2010****Record: 11-18 (9-9 OVC)****Head Coach: Lori Duncan**

Date	Opponent	W/L	EKU	OPP
8/27	vs. North Carolina State <sup>1</sup>	L	0	3
8/27	at Western Carolina <sup>1</sup>	L	2	3
8/28	vs. Coppin State <sup>1</sup>	W	3	0
9/3	at Appalachian State <sup>2</sup>	L	0	3
9/4	vs. Valparaiso <sup>2</sup>	L	2	3
9/4	vs. USC Upstate <sup>2</sup>	L	1	3
9/10	at UNLV <sup>3</sup>	L	0	3
9/11	vs. Cal State Fullerton <sup>3</sup>	L	0	3
9/11	vs. Pepperdine <sup>3</sup>	L	0	3
9/17	Tennessee Tech*	W	3	1
9/18	Jacksonville State*	L	1	3
9/24	at Southeast Missouri*	L	2	3
9/25	at Eastern Illinois*	W	3	2
9/30	at Morehead State*	L	0	3
10/5	Austin Peay*	W	3	2
10/8	Tennessee-Martin*	W	3	2
10/9	Murray State*	W	3	0
10/15	at Tennessee State*	W	3	2
10/16	at Austin Peay*	W	3	1
10/22	at Jacksonville State*	L	0	3
10/23	at Tennessee Tech*	W	3	1
10/26	Tennessee State*	L	1	3
10/29	Eastern Illinois*	W	3	2
10/30	Southeast Missouri*	L	2	3
11/4	Morehead State*	L	0	3
11/6	SIU Edwardsville*	W	3	2
11/12	at Murray State*	L	0	3
11/13	at Tennessee-Martin*	L	0	3
11/18	vs. Murray State <sup>4</sup>	L	1	3

<sup>1</sup>VB Rags Western Carolina Invitational (Cullowhee, N.C.)<sup>2</sup>Appalachian Invitational (Boone, N.C.)<sup>3</sup>UNLV Invitational (Las Vegas, Nev.)

\* Ohio Valley Conference Game

<sup>4</sup>OVC Tournament (Morehead, Ky.)**Boldface** denotes home match

Asterisk (\*) denotes OVC match



## Dr. Geri Polvino (inducted 2006)



Retired Eastern Kentucky volleyball coach Geri Polvino, who started the Colonels' volleyball program in 1966 and led the team through the 1997 season, was selected as a member of the inaugural class of the EKV Athletics Hall of Fame and in 2005, became the first volleyball coach inducted into the Ohio Valley Conference Hall of Fame.

In her 32 years with the EKV volleyball team, Polvino compiled a 627-439 record while leading the Colonels to nine regular season conference championships and eight league tournament titles. During her tenure, she earned a league-record eight OVC Coach of the Year awards and pioneered the National Invitational Volleyball Championships.

Prior to joining the Ohio Valley Conference, Polvino led the Colonels to three straight KWIC (Kentucky Women's Intercollegiate Conference) state titles from 1971 to 1973 and gained national exposure after winning the 1971 AIAW Region II Championship. In a six-year span, Eastern won four AIAW Region II titles and advanced to the national tournament each of those years. In 1975, the Colonels made their best showing with a 14th place at the AIAW National Championships.

In addition to her work at Eastern, Polvino served as president of the National Association for Girls and Women in Sports Coaches Academy and chaired the CWS Volleyball Rules Committee.

As one of the sport's most respected authorities, she gained worldwide recognition when she became the first certified female instructor in the International Volleyball Federation. Polvino traveled the globe as she worked as a clinic instructor both in the United States and abroad.

Throughout the years, she served on the National Invitational Volleyball Championships Board of Directors and on the selection committee for the U.S. Volleyball Association's Men's All-American Team. Polvino was a voting member of the American Volleyball Coaches Association's weekly Top 25 poll and three times, served as the campus director of the IVBF International Coaches Course, attracting more than 200 coaches from around the world to the EKV campus.

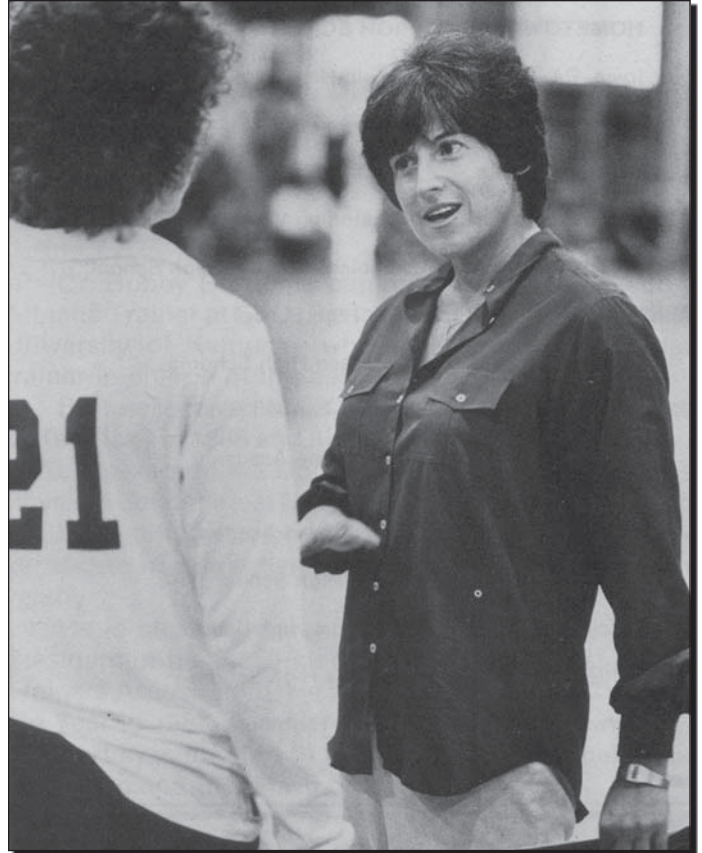

"Because my volleyball experience at **Eastern Kentucky** was remarkable, I decided to pursue coaching as a profession. Dr. P taught us the value of **TEAMWORK, LOYALTY, INTEGRITY** and **DISCIPLINE**. She will always exemplify what makes **EKV** and our volleyball program extraordinary."

**– Head Coach Lori Duncan**





On December 14, 2005, Eastern Kentucky University announced the creation of an Athletics Hall of Fame. The Hall of Fame's mission is to commemorate and honor student-athletes, other individuals and teams whose accomplishments have contributed to the esteemed tradition of Colonel Athletics and whose character has reflected positively on the University.

An extraordinary group of individuals, previously recognized by the University during the 1974 Centennial Athletic Awards Banquet, were inducted into the Hall of Fame on Nov. 3, 2006. This group of 25 is called The Founders. They were joined by an inaugural class of 13 members to make up the 2006 inductees.

Former head volleyball coach Dr. Geri Polvino was a member of the inaugural class in 2006. The 2010 class included the first two volleyball student-athletes to be inducted. Angela Boykins and Deanne Madden-Scanlon were inducted during ceremonies at the historic Keen Johnson Building on Oct. 8, 2010.



## *Colonels In The ECU Athletics Hall Of Fame*



### **Angela Boykins (1983-86)**

Angela Boykins lettered four seasons (1983-86) for coach Geri Polvino's volleyball team and was a driving force on all four Colonel squads as a middle hitter. She was a three-time All-Ohio Valley Conference first-team selection and she also was a three-time OVC All-Tournament team choice. Boykins was the 1985 and the 1986 OVC Co-Player of the Year and was named to the 1986 American Volleyball Coaches Association All-Region team.

She helped lead Eastern to the OVC tournament championship each of her four seasons with the Colonels and OVC regular season titles in 1984, 1985 and 1986. She is ranked fourth in the Eastern record book for career kills (1,497), career block assists (457) and career block solos (162).

### **Deanne Madden-Scanlon (1979-82)**

Deanne Madden-Scanlon played four seasons and was a two-year starter for coach Geri Polvino from 1979-82. Chosen the ECU Female Athlete of the Year in 1982-83 and picked on the 1982 Ohio Valley Conference All-Tournament team, she was a member of Eastern's OVC tournament championship teams in 1981 and 1982 when the Lady Colonels finished those years with overall records of 36-11 and 34-15, respectively.

She is listed in the ECU record book with the sixth (.306, 1981) and seventh (.306, 1982) all-time best hitting percentages in a single season. She also has the top two seasons for single season block solos with 77 in 1982 and 73 in 1981, and she is listed with the third best single season total for block assists with 186 in 1981. Madden-Scanlon is also among the career leaders for Eastern in hitting percentage (.306, second all-time), block solos (150, fifth) and block assists (307, eighth).

Following graduation from Eastern in 1983, Madden-Scanlon, a native of Zanesville, OH, played on the U.S. Women's National Team and later spent a full decade as a player in the United States Volleyball Association, twice earning All-American honors.

Madden-Scanlon also played on a Women's Senior Division team that was national runnerup in 1993. She has spent the last 16 years as head coach of Grand Valley State University in Allendale, Mich., where she has compiled an impressive overall mark of 403-115. She has led the Lakers to 10 straight appearances in the NCAA Division II post-season tournament, highlighted by the 2005 team that went 32-6 and won the national championship. Madden-Scanlon was chosen AVCA National Coach of the Year following that season. She is married to Jim Scanlon who played baseball at Eastern. They have two children and reside in Jenison, Mich.





**ALABAMA-BIRMINGHAM**  
Sept. 10 – Kennesaw, Ga.

Location . . . . . Birmingham, Ala.  
Enrollment . . . . . 17,543  
Conference . . . . . Conference USA  
Nickname . . . . . Blazers  
Colors . . . . . Forest Green & Old Gold  
Arena (Cap.) . . . . . Bartow Arena (8,500)  
Athletics Director . . . . . Brian Mackin  
Head Coach . . . . . Kerry Messersmith  
Alma Mater . . . . . Chadron State '86  
Record at School (Yrs.) . . . . . 108-63 (5)  
Overall Record (Yrs.) . . . . . 582-315 (23)  
Assistant Coach . . . . . Casey Dent  
2010 Record . . . . . 13-19  
2010 Conf. Record/Finish . . . . . 10-10/t-6th  
Letterwinners R/L . . . . . 10/3  
Volleyball Contact . . . . . Ben Warnick  
Office Phone . . . . . 205-934-0725  
Email . . . . . TBD  
Website . . . . . www.UABSports.com



**AUSTIN PEAY**  
Sept. 16 – Richmond, Ky.  
Oct. 3 – Clarksville, Tenn.

Location . . . . . Clarksville, Tenn.  
Enrollment . . . . . 10,723  
Conference . . . . . Ohio Valley  
Nickname . . . . . Lady Gavs  
Colors . . . . . Red & White  
Arena (Cap.) . . . . . Dunn Center (7,275)  
Athletics Director . . . . . Dave Loos  
Head Coach . . . . . Bill Egbert  
Alma Mater . . . . . Nebraska '07  
Record at School (Yrs.) . . . . . 0-0 (1st)  
Overall Record (Yrs.) . . . . . 0-0 (1st)  
Assistant Coach . . . . . Lora Sarich  
2010 Record . . . . . 26-8  
2010 Conf. Record/Finish . . . . . 14-4/2nd  
Letterwinners R/L . . . . . 10/3  
Volleyball Contact . . . . . Cody Bush  
Office Phone . . . . . 931-221-7561  
Email . . . . . bushc@apsu.edu  
Website . . . . . www.APSUGovernors.com



**BETHUNE-COOKMAN**  
Sept. 3 – Tampa, Fla.

Location . . . . . Daytona Beach, Fla.  
Enrollment . . . . . 3,577  
Conference . . . . . Mid-Eastern Athletic  
Nickname . . . . . Wildcats  
Colors . . . . . Maroon & Gold  
Arena (Cap.) . . . . . Moore Gym (3,000)  
Athletics Director . . . . . Lynn Thompson  
Head Coach . . . . . Isaac Raphael  
Alma Mater . . . . . Central Florida '01  
Record at School (Yrs.) . . . . . 0-0 (1st)  
Overall Record (Yrs.) . . . . . 0-0 (1st)  
Assistant Coaches . . . . . Shironda Hollis,  
Kisya Killingsworth  
2010 Record . . . . . 7-27  
2010 Conf. Record/Finish . . . . . 2-6/4th-S  
Letterwinners R/L . . . . . 7/6  
Volleyball Contact . . . . . Michael Stambaugh  
Office Phone . . . . . 386-481-2278  
Email . . . . . stambaughm@cookman.edu  
Website . . . . . www.B-CUathletics.com



**BOWLING GREEN STATE**  
Sept. 2 – Tampa, Fla.

Location . . . . . Bowling Green, Ohio  
Enrollment . . . . . 17,234  
Conference . . . . . Mid-American  
Nickname . . . . . Falcons  
Colors . . . . . Orange & Brown  
Arena (Cap.) . . . . . Stroh Center (4,387)  
Athletics Director . . . . . Greg Christopher  
Head Coach . . . . . Denise Van De Walle  
Alma Mater . . . . . Ball State '76  
Record at School (Yrs.) . . . . . 508-366 (28)  
Overall Record (Yrs.) . . . . . 508-366 (28)  
Assistant Coaches . . . . . Mark Hardaway  
2010 Record . . . . . 8-24  
2010 Conf. Record/Finish . . . . . 2-14/6th-E  
Letterwinners R/L . . . . . 7/4  
Volleyball Contact . . . . . Jason Knavel  
Office Phone . . . . . 419-372-7075  
Email . . . . . jknavel@bgsu.edu  
Website . . . . . www.BGSUFalcons.com



**DUQUESNE**  
Aug. 27 – Pittsburgh, Pa.

Location . . . . . Pittsburgh, Pa.  
Enrollment . . . . . 10,363  
Conference . . . . . Atlantic 10  
Nickname . . . . . Dukes  
Colors . . . . . Red & Blue  
Arena (Cap.) . . . . . Palumbo Center  
Athletics Director . . . . . Greg Amodio  
Head Coach . . . . . Steve Opperman  
Alma Mater . . . . . Ohio State '87  
Record at School (Yrs.) . . . . . 185-204 (13)  
Overall Record (Yrs.) . . . . . 304-320 (20)  
Assistant Coach . . . . . Gini Ulery  
2010 Record . . . . . 23-10  
2010 Conf. Record/Finish . . . . . 10-5  
Letterwinners R/L . . . . . 10/3  
Volleyball Contact . . . . . Ryan Gavatorita  
Office Phone . . . . . 412-396-6560  
Email . . . . . gavatoritar@duq.edu  
Website . . . . . www.GoDuquesne.com



**EASTERN ILLINOIS**  
Sept. 30 – Charleston, Ill.  
Oct. 29 – Richmond, Ky.

Location . . . . . Charleston, Ill.  
Enrollment . . . . . 11,630  
Conference . . . . . Ohio Valley  
Nickname . . . . . Panthers  
Colors . . . . . Royal Blue & Gray  
Arena (Cap.) . . . . . Lantz Arena (4,200)  
Athletics Director . . . . . Barbara Burke  
Head Coach . . . . . Kate Price  
Alma Mater . . . . . Penn State '08  
Record at School (Yrs.) . . . . . 15-16 (1)  
Overall Record (Yrs.) . . . . . 15-16 (1)  
Assistant Coach . . . . . Ryan Sweitzer  
2010 Record . . . . . 15-16  
2010 Conf. Record/Finish . . . . . 7-11/t-7th  
Letterwinners R/L . . . . . 6/5  
Volleyball Contact . . . . . Bart Rettberg  
Office Phone . . . . . 217-581-6408  
Email . . . . . bvrettberg@eiu.edu  
Website . . . . . www.EIUPanthers.com



**HOWARD**  
Aug. 26 – Pittsburgh, Pa.

Location . . . . . Washington D.C.  
Enrollment . . . . . 10,500  
Conference . . . . . Mid-Eastern Athletic  
Nickname . . . . . Bison  
Colors . . . . . Navy Blue, Red & White  
Arena (Cap.) . . . . . Burr Gym (2,700)  
Athletics Director . . . . . Charles Gibbs  
Head Coach . . . . . Dawn Barnes  
Alma Mater . . . . . Teikyo Marycrest '93  
Record at School (Yrs.) . . . . . 8-20 (1)  
Overall Record (Yrs.) . . . . . 8-20 (1)  
Assistant Coach . . . . . Magdalena Tekiel  
2010 Record . . . . . 8-20  
2010 Conf. Record/Finish . . . . . 5-5/3rd-N  
Letterwinners R/L . . . . . N/A  
Volleyball Contact . . . . . Jamilah Corbitt  
Office Phone . . . . . 202-806-7184  
Email . . . . . jamilah.corbitt@howard.edu  
Website . . . . . www.Howard-Bison.com



**JACKSONVILLE STATE**  
Oct. 7 – Richmond, Ky.  
Nov. 12 – Jacksonville, Ala.

Location . . . . . Jacksonville, Ala.  
Enrollment . . . . . 9,504  
Conference . . . . . Ohio Valley  
Nickname . . . . . Gamecocks  
Colors . . . . . Red & White  
Arena (Cap.) . . . . . Pete Mathews  
Coliseum (5,500)  
Athletics Director . . . . . Warren Koegel  
Head Coach . . . . . Joseph Goodson  
Alma Mater . . . . . Berry College '86  
Record at School (Yrs.) . . . . . 0-0 (1st)  
Overall Record (Yrs.) . . . . . 0-0 (1st)  
Assistant Coach . . . . . TBA  
2010 Record . . . . . 16-14  
2010 Conf. Record/Finish . . . . . 11-7/3rd  
Letterwinners R/L . . . . . 7/5  
Volleyball Contact . . . . . Josh Underwood  
Office Phone . . . . . 256-782-5915  
Email . . . . . underwood@jsu.edu  
Website . . . . . www.JSUGamecockSports.com



**KENNESAW STATE**  
Sept. 9 – Kennesaw, Ga.

Location . . . . . Kennesaw, Ga.  
Enrollment . . . . . 23,452  
Conference . . . . . Atlantic Sun  
Nickname . . . . . Owls  
Colors . . . . . Black & Gold  
Arena (Cap.) . . . . . KSU Convocation  
Center (4,784)  
Athletics Director . . . . . Vaughn Williams  
Head Coach . . . . . Karen Weatherington  
Alma Mater . . . . . New Mexico State '88  
Record at School (Yrs.) . . . . . 34-23 (2)  
Overall Record (Yrs.) . . . . . 34-23 (2)  
Assistant Coach . . . . . Jing Hou, Ashley Crenshaw  
2010 Record . . . . . 17-11  
2010 Conf. Record/Finish . . . . . 9-1/2nd  
Letterwinners R/L . . . . . 9/5  
Volleyball Contact . . . . . Jason Hanes  
Office Phone . . . . . 678-797-2562  
Email . . . . . jhanes2@kennesaw.edu  
Website . . . . . www.KSUOwls.com



**MARYLAND-EASTERN SHORE**  
Sept. 4 – Tampa, Fla.

Location . . . . . Princess Anne, Md.  
Enrollment . . . . . 5,000  
Conference . . . . . Mid-Eastern Athletic  
Nickname . . . . . Hawks  
Colors . . . . . Maroon & Gray  
Arena (Cap.) . . . . . Hytche Athletic Center (5,500)  
Athletics Director . . . . . Keith Davidson  
Head Coach . . . . . Don Metil  
Alma Mater . . . . . California (Pa.) '96  
Record at School (Yrs.) . . . . . 93-32 (4)  
Overall Record (Yrs.) . . . . . 178-117 (9)  
Assistant Coach . . . . . Eric Hammond,  
Christina Estebane  
2010 Record . . . . . 20-12  
2010 Conf. Record/Finish . . . . . 8-2/1st-N  
Letterwinners R/L . . . . . 5/4  
Volleyball Contact . . . . . Dave Vatz  
Office Phone . . . . . 410-651-1108  
Email . . . . . drvatz@umes.edu  
Website . . . . . www.UMESHawks.com



**MOREHEAD STATE**  
Sept. 21 – Morehead, Ky.  
Nov. 1 – Richmond, Ky.

Location . . . . . Morehead, Ky.  
Enrollment . . . . . 9,046  
Conference . . . . . Ohio Valley  
Nickname . . . . . Eagles  
Colors . . . . . Blue & Gold  
Arena (Cap.) . . . . . Wetherby Gym (3,500)  
Athletics Director . . . . . Brian Hutchinson  
Head Coach . . . . . Jaime Gordon  
Alma Mater . . . . . Kentucky '94  
Record at School (Yrs.) . . . . . 149-108 (8)  
Overall Record (Yrs.) . . . . . 229-135 (11)  
Assistant Coach . . . . . Greg Goral,  
Katelyn Barbour  
2010 Record . . . . . 25-8  
2010 Conf. Record/Finish . . . . . 17-1/1st  
Letterwinners R/L . . . . . 8/3  
Volleyball Contact . . . . . Matt Schabert  
Office Phone . . . . . 606-783-2556  
Email . . . . . m.schabert@moreheadstate.edu  
Website . . . . . www.MSUEagles.com



**MURRAY STATE**  
Oct. 15 – Murray, Ky.  
Nov. 4 – Richmond, Ky.

Location . . . . . Murray, Ky.  
Enrollment . . . . . 10,078  
Conference . . . . . Ohio Valley  
Nickname . . . . . Racers  
Colors . . . . . Navy & Gold  
Arena (Cap.) . . . . . Racer Arena (5,500)  
Athletics Director . . . . . Allen Ward  
Head Coach . . . . . David Schwepker  
Alma Mater . . . . . Southeast Missouri '87  
Record at School (Yrs.) . . . . . 180-184 (13)  
Overall Record (Yrs.) . . . . . 193-261 (16)  
Assistant Coach . . . . . DongPing Fang  
2010 Record . . . . . 15-17  
2010 Conf. Record/Finish . . . . . 9-9/t-4th  
Letterwinners R/L . . . . . 9/3  
Volleyball Contact . . . . . Teri LaJeunesse  
Office Phone . . . . . 270-809-3351  
Email . . . . . teri.lajeunesse@murraystate.edu  
Website . . . . . www.GoRacers.com





### PITTSBURGH

Aug. 26 – Pittsburgh, Pa.

Location . . . . . Pittsburgh, Pa.  
Enrollment . . . . . 28,823  
Conference . . . . . Big East  
Nickname . . . . . Panthers  
Colors . . . . . Gold & Navy  
Arena (Cap.) . . . . Fitzgerald Field House (4,122)  
Athletics Director . . . . Steve Pederson  
Head Coach . . . . . Toby Rens  
Alma Mater . . . . . Morningside '92  
Record at School (Yrs.) . . . 50-43 (3)  
Overall Record (Yrs.) . . . 263-161 (11)  
Assistant Coach . . . . . Matt Jennings,  
Dottie Porch, Sarah Cullen  
2010 Record . . . . . 13-18  
2010 Conf. Record/Finish . . . . 7-7  
Letterwinners R/L . . . . . 8/8  
Volleyball Contact . . . . . Sophia Duck  
Office Phone . . . . . 412-648-9014  
Email . . . . . sduck@athletics.pitt.edu  
Website . . . . . www.PittsburghPanthers.com



### RHODE ISLAND

Aug. 27 – Pittsburgh, Pa.

Location . . . . . Kingston, R.I.  
Enrollment . . . . . 16,392  
Conference . . . . . Atlantic 10  
Nickname . . . . . Rams  
Colors . . . . . Blue & White  
Arena (Cap.) . . . . . N/A  
Athletics Director . . . . . Thor Bjorn  
Head Coach . . . . . Bob Schneck  
Alma Mater . . . . . West Chester '74  
Record at School (Yrs.) . . . 522-418-2 (30)  
Overall Record (Yrs.) . . . 522-418-2 (30)  
Assistant Coach . . . . . Steve Santonastaso  
2010 Record . . . . . 14-14  
2010 Conf. Record/Finish . . . . 5-10/8th  
Letterwinners R/L . . . . . 10/7  
Volleyball Contact . . . . . Tom Symonds  
Office Phone . . . . . 401-874-2409  
Email . . . . . tsymonds@mail.uri.edu  
Website . . . . . www.GoRhody.com



### SOUTHEAST MISSOURI

Oct. 14 – Cape Girardeau, Mo.  
Nov. 5 – Richmond, Ky.

Location . . . . . Cape Girardeau, Mo.  
Enrollment . . . . . 10,859  
Conference . . . . . Ohio Valley  
Nickname . . . . . Redhawks  
Colors . . . . . Red, White & Black  
Arena (Cap.) . . . . Houck Fieldhouse (2,000)  
Athletics Director . . . . . Cindy Gannon  
Head Coach . . . . . Julie Folliard  
Alma Mater . . . . . Wisc.-Milwaukee '02  
Record at School (Yrs.) . . . 0-0 (1st)  
Overall Record (Yrs.) . . . 0-0 (1st)  
Assistant Coach . . . . . Nikki Buchholz,  
Kayani Turner  
2010 Record . . . . . 7-22  
2010 Conf. Record/Finish . . . . 4-14/9th  
Letterwinners R/L . . . . . 10/5  
Volleyball Contact . . . . . Nick Seeman  
Office Phone . . . . . 573-651-2294  
Email . . . . . nseeman@semo.edu  
Website . . . . . www.GoSoutheast.com



### SOUTHERN ILL. EDWARDSVILLE

Oct. 1 – Edwardsville, Ill.  
Oct. 28 – Richmond, Ky.

Location . . . . . Edwardsville, Ill.  
Enrollment . . . . . 14,133  
Conference . . . . . Ohio Valley  
Nickname . . . . . Cougars  
Colors . . . . . Red & White  
Arena (Cap.) . . . . Vadalabene Center (4,000)  
Athletics Director . . . . Dr. Bradley Hewitt  
Head Coach . . . . . Leah Johnson  
Alma Mater . . . . . Missouri State '04  
Record at School (Yrs.) . . . 0-0 (1st)  
Overall Record (Yrs.) . . . 0-0 (1st)  
Assistant Coach . . . . . Kevin Buhr,  
Kendall Paulus  
2010 Record . . . . . 14-15  
2010 Conf. Record/Finish . . . . N/A  
Letterwinners R/L . . . . . 10/3  
Volleyball Contact . . . . . Eric Hess  
Office Phone . . . . . 618-650-3608  
Email . . . . . ehess@siue.edu  
Website . . . . . www.SIUECougars.com



### SOUTH FLORIDA

Sept. 2 – Tampa, Fla.

Location . . . . . Tampa, Fla.  
Enrollment . . . . . 46,612  
Conference . . . . . Big East  
Nickname . . . . . Bulls  
Colors . . . . . Green & Gold  
Arena (Cap.) . . . . The Corral (1,000)  
Athletics Director . . . . Doug Woolard  
Head Coach . . . . . Claire Lessinger  
Alma Mater . . . . . Florida '97  
Record at School (Yrs.) . . . 89-109 (7)  
Overall Record (Yrs.) . . . 89-109 (7)  
Assistant Coach . . . . . Nikki Shade,  
Stephanie Serna  
2010 Record . . . . . 10-16  
2010 Conf. Record/Finish . . . . 6-8/8th  
Letterwinners R/L . . . . . 9/6  
Volleyball Contact . . . . . TBA  
Office Phone . . . . . 813-974-5328  
Email . . . . . TBA  
Website . . . . . www.GoUSFBulls.com



### TENNESSEE MARTIN

Sept. 23 – Richmond, Ky.  
Oct. 22 – Martin, Tenn.

Location . . . . . Martin, Tenn.  
Enrollment . . . . . 8,469  
Conference . . . . . Ohio Valley  
Nickname . . . . . Skyhawks  
Colors . . . . . Navy Blue & Orange  
Arena (Cap.) . . . . Skyhawk Arena (3,000)  
Athletics Director . . . . Phil Dane  
Head Coach . . . . . Darrin McClure  
Alma Mater . . . . . UT Martin '06  
Record at School (Yrs.) . . . 23-69 (3)  
Overall Record (Yrs.) . . . 23-69 (3)  
Assistant Coach . . . . . TBA  
2010 Record . . . . . 6-24  
2010 Conf. Record/Finish . . . . 4-14/10th  
Letterwinners R/L . . . . . 9/3  
Volleyball Contact . . . . . Joe Lofaro  
Office Phone . . . . . 731-881-7632  
Email . . . . . jlofaro@utm.edu  
Website . . . . . www.UTMSports.com



### TENNESSEE STATE

Sept. 17 – Richmond, Ky.  
Oct. 17 – Nashville, Tenn.

Location . . . . . Nashville, Tenn.  
Enrollment . . . . . 8,824  
Conference . . . . . Ohio Valley  
Nickname . . . . . Tigers  
Colors . . . . . Royal Blue & White  
Arena (Cap.) . . . . Kean Hall (2,500)  
Athletics Director . . . . Teresa L. Philips  
Head Coach . . . . . Kathy Roulhac  
Alma Mater . . . . . North Carolina A&T '87  
Record at School (Yrs.) . . . 88-131 (7)  
Overall Record (Yrs.) . . . 250-306 (17)  
Assistant Coach . . . . . Tony Howell  
2010 Record . . . . . 9-18  
2010 Conf. Record/Finish . . . . 7-11/t-8th  
Letterwinners R/L . . . . . 6/5  
Volleyball Contact . . . . . Zekeya Anderson  
Office Phone . . . . . 615-963-1867  
Email . . . . . zanderson01@tnstate.edu  
Website . . . . . www.TSUTigers.com



### TENNESSEE TECH

Oct. 8 – Richmond, Ky.  
Nov. 11 – Cookeville, Tenn.

Location . . . . . Cookeville, Tenn.  
Enrollment . . . . . 11,385  
Conference . . . . . Ohio Valley  
Nickname . . . . . Golden Eagles  
Colors . . . . . Purple & Gold  
Arena (Cap.) . . . . Eblen Center (10,152)  
Athletics Director . . . . Mark Wilson  
Head Coach . . . . . John Blair  
Alma Mater . . . . . Tennessee '76  
Record at School (Yrs.) . . . 99-140 (8)  
Overall Record (Yrs.) . . . 373-501 (31)  
Assistant Coach . . . . . Jessica Lane  
2010 Record . . . . . 11-20  
2010 Conf. Record/Finish . . . . 8-10/6th  
Letterwinners R/L . . . . . 8/4  
Volleyball Contact . . . . . Nick Burns  
Office Phone . . . . . 931-372-6139  
Email . . . . . nburns@tnitech.edu  
Website . . . . . www.TTUSports.com



### TROY

Sept. 10 – Kennesaw, Ga.

Location . . . . . Troy, Ala.  
Enrollment . . . . . 30,564  
Conference . . . . . Sun Belt  
Nickname . . . . . Trojans  
Colors . . . . . Black & Silver  
Arena (Cap.) . . . . Sartain Hall (4,000)  
Athletics Director . . . . Steve Dennis  
Head Coach . . . . . Sonny Kirkpatrick  
Alma Mater . . . . . Lycoming '88  
Record at School (Yrs.) . . . 61-100 (5)  
Overall Record (Yrs.) . . . 291-294 (16)  
Assistant Coach . . . . . TBA  
2010 Record . . . . . 11-22  
2010 Conf. Record/Finish . . . . 3-13/6th-E  
Letterwinners R/L . . . . . 6/4  
Volleyball Contact . . . . . Matt Mays  
Office Phone . . . . . 334-670-5655  
Email . . . . . mtmays@troy.edu  
Website . . . . . www.TroyTrojans.com



### OHIO VALLEY CONFERENCE

Location . . . . . Brentwood, Tenn.  
Commissioner . . . . . Beth De Bauche  
Volleyball Contact . . . . Heather Brown  
Office Phone . . . . . 615-371-1698  
Email . . . . . hbrown@ovc.org  
Website . . . . . www.OVCSports.com



### Press Passes

Credentials are issued to members of the working media only. Requests for credentials should be made to Kevin Britton, Assistant Director of Athletic Public Relations at (859)622-2006 or kevin.britton@eku.edu.

### Press Row

Press row is located courtside on the opposite side of the arena from the team benches. Seating is limited and reserved for working members of the media.

### Photographers

All photographers and cameramen must wear a visible credential issued by the Eastern Kentucky Athletic Public Relations department. Photographers may take pictures from the sidelines during the game, provided that they remain a safe distance from the front of the bench and coaching areas. There is NO FLASH photography allowed.

### Parking

Media parking is located in the parking lot at Alumni Coliseum.

### Services

Game programs, and statistics are provided at every Eastern Kentucky home game. Complete individual and team statistics, and play-by-play will be available to the media following the game. Wireless internet is available in McBrayer Arena.

### Post-Game Interviews

After a 10-minute cooling off period, head coach Lori Duncan and requested players will be available for members of the media. Post-game interviews will be conducted in separate defined locations. The Colonels' locker room is CLOSED both at home and on the road.

### Player Interviews

Phone interviews will be arranged at the player's convenience, but it is asked that all player interviews (in person or via phone) be arranged through the Athletic Public Relations Office. Requests are asked to be made at least 24 hours in advance.

### Coaches' Interviews

The best time to interview Coach Duncan or any member of the coaching staff is in the early afternoon. Please call the Athletic Public Relations Office to set up all interviews.



Eastern Kentucky's official colors are maroon (PMS 209) and white.

## How to Get to Eastern Kentucky University

### From Cincinnati, Ohio and Points North:

Take I-75 South through Lexington, Ky. Continue south on I-75 Richmond/Knoxville to exit #87 (second Richmond exit). Make a left and cross over the interstate heading east on the Richmond bypass for one mile and you will see the main ECU campus on the left.

### From Huntington, W.Va., and Points East:

Take I-64 West for 104 miles to exit #96 (Fort Boonesborough S.P.) and remain on State Highway 627 until intersecting I-75 at exit #95. Take I-75 South to exit #87 (second Richmond exit). Make a left and cross over the interstate heading east on the Richmond bypass for one mile and you will see the main ECU campus on the left.

### From Lexington, Ky.:

Take I-75 South to exit #87 (second Richmond exit). Make a left and cross over the interstate heading east on the Richmond bypass for one mile and you will see the main ECU campus on the left.

### From Bowling Green, Ky., and Points West:

Take I-65 North to exit #43 (Glasgow) and travel east on the Cumberland Parkway through Somerset to exit #41 on I-75. Travel north on I-75 to exit #87. Turn right at the end of the off ramp and head east on the Richmond bypass for one mile and you will see the main ECU campus on the left.

### From Knoxville, Tenn., and Points South:

Take I-75 North approximately 162 miles to exit #87 in Kentucky. Turn right at the end of the off ramp and head east on the Richmond bypass for one mile and you will see the main ECU campus on the left.

## Media Contact Information

### Athletic Public Relations Volleyball Contact – Kevin Britton

Work Phone . . . 859-622-2006

Cell Phone . . . . 859-358-8359

Fax . . . . . 859-622-5108

E-mail kevin.britton@eku.edu

### Mailing/Shipping Address

521 Lancaster Ave.  
Alumni Coliseum 115  
Richmond, KY 40475

### Web Site

www.EKUSports.com



**Michael Clark**  
Director of Athletic  
Public Relations



**Kevin Britton**  
Asst. Dir. of Athletic  
Public Relations



**Steve Fohl**  
Asst. Dir. of Athletic  
Public Relations