

8-1-1955

The Kentucky High School Athlete, August 1955

Kentucky High School Athletic Association

Follow this and additional works at: <http://encompass.eku.edu/athlete>

Recommended Citation

Kentucky High School Athletic Association, "The Kentucky High School Athlete, August 1955" (1955). *The Athlete*. Book 4.
<http://encompass.eku.edu/athlete/4>

This Article is brought to you for free and open access by the Kentucky High School Athletic Association at Encompass. It has been accepted for inclusion in The Athlete by an authorized administrator of Encompass. For more information, please contact Linda.Sizemore@eku.edu.

THE KENTUCKY



High School Athlete

du PONT MANUAL HIGH SCHOOL BASEBALL TEAM

K. H. S. A. A. CHAMPIONS--1955



(Left to Right) Front Row: Johnson, Bradbury, Capt. Dawson, Catinna, Barnett, Murta. Second Row: Holton, Miller, Peterson, Bryan, Vassie, Coach Kimmel. Third Row: Mgr. Bland, Auter, Volk, Rankin, Nuss, Mgr. Oyler.

Official Organ of the KENTUCKY HIGH SCHOOL ATHLETIC ASSN.

AUGUST - 1955

New President and Vice-President Elected



Russell Williamson

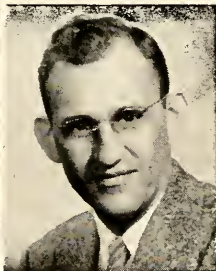

Roy G. Eversole

Principal Russell Williamson of the Inez High School, Board of Control member representing Section 8, was elected President of the Board and of the Kentucky High School Athletic Association at the summer meeting of the Association, held on July 29-30. Mr. Williamson's present term on the Board ends on June 30, 1956. He previously represented his area during the 1943-46 period.

The new Vice-President of the Association is Superintendent Roy G. Eversole of Hazard. Mr. Eversole's present term on the Board also ends on June 30, 1956. He is now in the last year of his second four-year term.

The new President graduated from Morehead State College with an A.B. degree, and he has done graduate work at the University of Kentucky. He has spent all of the thirty years of his teaching, coaching, and administrative experience at Inez. He has been principal of the Inez High School for the past twenty-seven years. He coached his 1941 basketball team to the championship of the K.H.S.A.A., and the team representing his school was also crowned champion in 1954.

Mr. Williamson married Miss Nolda Cassady of Inez. They have three children: Jimmie, twenty-one, now attending Louisville Medical School; Bobby, seventeen, enrolled at Georgetown College; and Mary Jo, fifteen, a sophomore at Inez High School. Mr. Williamson is a member of the Baptist Church. He also holds membership in the Masonic, Elks, and Lions fraternal and civic organizations. At the present time he is president of the Inez Deposit Bank.

Superintendent Eversole, a graduate of Hazard High School, received his A.B. and M.A. degrees from the University of Kentucky. His coaching, teaching, and administrative assignments have been as follows: Coach, Combs High School, 1929-31; principal, Jackson High School, 1931-34; principal, Broadway Elementary School, Hazard, 1934-42; coach, Hazard High School, 1942-44; principal, Hazard High School, 1943-47; superintendent, Hazard City Schools, 1947 to present.

The new Vice-President was formerly president of the Hazard Lions Club. He is a Deacon of the First Baptist Church of Hazard, where he teaches the Men's Bible Class. He was named 1953 Man of the Year for Hazard and Perry County. He was vice-president of the Kentucky Association of School Administrators in 1953-54, and is a member of the Kentucky Commission for Elementary Schools.

Mr. Eversole's wife is the former Miss Hazel Irene Robinson of Combs, Kentucky. They have three children: Reta Irene Eversole Fletcher, twenty-one, of Toledo, Ohio; Amy Colleen, sixteen, a student at the Hazard High School; and Mary Carole, six, who attends the Broadway Elementary School at Hazard.

The Kentucky High School Athlete

Official Organ of the
Kentucky High School Athletic Association

VOL. XVIII—NO. 1

AUGUST, 1955

\$1.00 Per Year

Report of Audit

Louisville, Ky., July 22, 1955

Mr. Theodore A. Sanford, Secretary & Treasurer
Kentucky High School Athletic Association
Lexington, Kentucky
Dear Sir:

Pursuant to instructions received, we have made an audit of the books and records of the KENTUCKY HIGH SCHOOL ATHLETIC ASSOCIATION for the period of one year beginning July 1, 1954, and ending June 30, 1955. In addition, we have prepared and attached hereto, statements of the Receipts and Disbursements, which, in our opinion, reflect the true financial condition of the Association as of June 30, 1955.

The Cash Funds on Hand and U. S. Savings Bonds Accounts were found to be correct and verified by letter from your depositories.

We find the records presented to us for the purpose of audit to be in agreement and in good condition.
Respectfully submitted,
JOHNSON-FOWLER & COMPANY
by Huet L. Johnson
Certified Public Accountant

KENTUCKY HIGH SCHOOL
ATHLETIC ASSOCIATION
PERIOD FROM JULY 1, 1954 TO JUNE 30, 1955

STATEMENT OF RECEIPTS AND DISBURSEMENTS

RECEIPTS:		
Transfer of Account (Henderson).....	\$ 19,522.99	
Annual Dues - 442 @ \$3.00.....	1,326.00	
Officials' Dues—		
Football - 299 @ \$3.00.....	897.00	
Basketball - 1076 @ \$3.00.....	3,228.00	
Reciprocity Officials—		
Football - 24 @ \$1.00.....	24.00	
Basketball - 13 @ \$1.00.....	13.00	
Officials' Fines - 10 @ \$5.00.....	50.00	
School Fines - 7 @ \$5.00.....	35.00	
Redeposits (Bad checks made good).....	12.00	
Advertising in Magazine.....	800.00	
Subscriptions to Magazine - 1 @ \$1.00.....	1.00	
Sale of Rules Books.....	178.35	
Sale of Equipment.....	250.00	
Sale of Bonds.....	17,736.00	
Ticket Sales - Annual Meeting.....	87.50	
Interest Received from Government Bonds	2,227.50	
Received from Union Federal		
Loan Association.....	300.00	
Closed Savings Accounts (Henderson)....	18,396.02	
Short-term Loan.....	5,000.00	
Transferred from State Basketball		
Tournament Account.....	82,298.39	
Refunds.....	466.61	
Receipts - State Baseball Tournament....	375.50	133,691.87
		153,214.86

DISBURSEMENTS:	
Board of Control Expense.....	\$ 5,240.63
Commissioner's Salary (Base Sal., \$10,500)	8,418.24
Expense - Commissioner's Office.....	351.65
Ass't Commissioner's Salary	
(Base Sal., \$7,000).....	6,057.46
Travel Expense - Assistant Commissioner	373.33
Clerical Help.....	4,078.46
Janitor Service.....	125.00
Postage.....	1,645.22
Office Supplies.....	431.41
Purchase of New Equipment.....	47.70
Insurance on Office Equipment.....	89.10
Repairs on Equipment.....	347.10
Office Rent.....	4,674.20
Moving Office Equipment.....	566.67
Purchase of Lot - Office Building.....	18,160.00
Payment of Short-Term Loan.....	5,006.67
New Office Building.....	24,977.17

Utilities.....	137.07
Telephone and Telegraph.....	803.14
Fidelity Bonds.....	42.50
Printing.....	2,721.94
Appropriation to Kentucky Coaches	
Charity Ass'n.....	500.00
Purchase of National Federation	
Publications.....	1,715.36
Meetings.....	3,730.74
Delegates to National Federation.....	120.60
National Federation Dues.....	506.00
Girls Division—N.S.G.W.S.....	306.00
Rental on Films.....	38.45
Audit.....	21.00
Bad Checks.....	1,168.75
Meals - Annual Banquet.....	75.00
Speaker - Annual Banquet.....	
Taxes:	
Federal Income Tax Withheld.....	\$2,951.10
Social Security.....	577.04
City Income Tax Withheld.....	224.25
State Income Tax Withheld.....	407.01
	4,159.40

Transfer of Funds:	
To Protection Fund.....	12,000.00
Magazine:	
Printing and Engraving.....	2,915.31
Mailing.....	75.00
	2,990.31

Officials' Division:	
Honorariums and Expenses -	
Clinics.....	870.67
Printing and Miscellaneous.....	29.95
Expense.....	
School for Basketball	
Officials.....	847.28
Expenses - Regional Basketball	
Clinics.....	181.50
Officials' Emblems.....	237.06
	2,176.46

Swimming:	
Expenses - State Swimming	
Committee.....	59.50
Trophies and Medals	
(State Meet).....	381.20
Films.....	100.00
Officials (State Meet).....	98.90
Mileage and Local Entertainment	
(State Meet).....	1,026.59
	1,666.19

Golf:	
Mileage and Local Entertainment	
Ment (State Tournament).....	770.62
Trophies and Awards.....	550.80
Miscellaneous Expenses.....	2.50
	1,323.92

Tennis:	
Mileage and Local Entertainment	
(State Tournament).....	124.44
Trophies and Balls.....	858.06
Miscellaneous Expenses.....	22.60
Refund on Expenses -	
National Tournament.....	-150.00
	1,155.10

Track:	
Regional Expense.....	160.50
Trophies and Medals.....	1,718.06
State Committee Expense.....	434.12
Officials.....	385.00
Mileage and Local Entertainment	
(State Meet).....	5,057.41
Miscellaneous Expenses	
(State Meet).....	77.00
New Equipment.....	88.00
Labor (State Meet).....	20.00
Films.....	262.40
State Clinic.....	201.50
	8,403.90

(Continued on Page Two)

AUGUST, 1955

VOL. XVIII—NO. 1

Published monthly, except June and July, by the Kentucky High School Athletic Association.

Office of Publication, Lexington, Ky.

Entered as second-class matter in the post office at Lexington, Kentucky under the act of March 3, 1879.

Editor.....THEO. A. SANFORD

Assistant Editor.....J. B. MANSFIELD
Lexington, Ky.

BOARD OF CONTROL

President.....Russell Williamson (1952-56), Inez

Vice-President.....Roy G. Eversole (1952-56), Hazard

Directors—W. B. Jones (1953-57), Somerset; Louis Litchfield

1953-57), Marion; W. H. Crowder (1954-58), Franklin; Jack

Dawson (1954-58), Middletown; Robert P. Forsythe (1955-59)

Browder; K. G. Gillaspie (1955-59), Georgetown.

Subscription Rates.....\$1.00 Per Year

From the Commissioner's Office

Football Clinics

The 1955 clinics for football officials will be conducted by Dr. Lyman V. Ginger member of the National Federation Football Committee. The dates and sites of the nine meetings are as follows: August 22, University High School Lexington, 8:00 P. M. (CDT); August 23, Newport High School, 8:00 P. M. (EST); August 24 Ashland Y. M. C. A., 8:00 P. M. (EST); August 25, Pikeville High School, 8:00 P. M. (EST); August 26, Pineville High School, 8:00 P. M. (EST); August 29, Kentucky Hotel, Louisville 8:00 P. M. (CDT); August 30, Bowling Green High School, 8:00 P. M. (CST); August 31, Mayfield High School, 8:00 P. M. (CST); September 1, Henderson High School, 8:00 P. M. (CDT).

Registration of Officials

Previously registered football and basketball officials have received their renewal application cards for the 1955-56 school year. Approximately seventy officials failed to file their 1954-55 reports on or before the deadline set by the Board of Control for the submitting of reports, and it was necessary to impose a fine on each official who thus failed to comply with Association rules. It is an Association requirement that each registered official attend a clinic in the sport in which he is registered. Sixteen football officials and thirty-five basketball officials were suspended in 1954-55 for failure to attend clinics. Unless an official plans to attend one or more clinics during the season and to file his report on member schools promptly at the end of the season, he should not apply for registration in the Officials' Division of the Association.

National Federation Meeting

K. H. S. A. A. President Carlos Oakley; Vice-President Russell Williamson; Directors James L. Cobb, Roy G. Eversole, W. B. Jones, Louis Litchfield and Jack Dawson; Commissioner Theo. A. Sanford and Assistant Commissioner J. B. Mansfield represented the Association at the Thirty-Sixth Annual Meeting of the National Federation held at York Harbor, Maine, on June 26-30. A report of the meeting will appear in the September issue of the ATHLETE.

Protection Fund Credit

The Board of Control in its April meeting voted a dividend credit out of State Basketball Tournament funds in the amount of \$30.00 to each school insuring its athletes in the K. H. S. A. A. Protection Fund for 1955-56. This is the fourth year in which a dividend has been declared by the Board.

REPORT OF AUDIT

(Continued from Page One)

Baseball:		
Refunds on District Tournament		
Deficits	2,517.59	
Trophies and Awards	959.61	
Refund on Regional Tournament		
Deficits	399.60	
Baseballs (State Tournament)	87.70	
Transportation (State Tournament)	662.20	
Meals (State Tournament)	1,240.00	
Rental and Services - Parkway Field	342.75	
Ticket Sellers and Takers (State Tournament)	25.00	
Lodging (State Tournament)	675.45	
Scorer (State Tournament)	25.00	
Umpires (State Tournament)	174.80	
Expense - Assistant Manager (State Tournament)	53.20	
Films	-468.00	7,630.90

First National Bank, Trustee, Annuity Trust Fund	2,000.00	\$135,976.74
--	----------	--------------

Receipts	\$153,214.86
Disbursements	135,976.74
Cash Balance	17,238.12

BANK RECONCILEMENT:

Balance per Bank Statement, June 30, 1955		\$17,772.16
Less Outstanding Checks:		
No. 497	\$116.00	
No. 511	62.70	
No. 523	123.10	
No. 552	57.30	
No. 554	16.41	
No. 577	56.50	
No. 578	102.03	531.04
True Bank Balance June 30, 1955		\$ 17,238.12

FUNDS ON HAND:

Cash Balance - First National Bank & Trust Company	\$ 17,238.12
U. S. Savings Bonds (Value June 30, 1955)	75,470.50
Savings Account - Union Federal Savings & Loan Association	10,000.00
K.H.S.A. Protection Fund	413.12
Total Funds on Hand, June 30, 1955	\$103,121.74

RECEIPTS AND DISBURSEMENTS

1955 STATE BASKETBALL TOURNAMENT

RECEIPTS:

Ticket Sales	\$103,453.75
Profit on Program	3,685.11
WLEX-TV	1,000.00
	\$108,138.86

DISBURSEMENTS:

Printing	632.14
Trophies and Awards	535.70
Postage	65.00
Refunds on Tickets	20.00
Public Liability Insurance	692.76
Incidental Expenses - (16 Teams)	4,800.00
Transportation	1,196.75
Taxi Service for Teams	102.75
Lodging	2,916.00
Meals	4,821.92
Coliseum Rental	3,000.00

Organist	50.00
Officials' Fees and Expenses	1,576.40
Scorers and Timers	400.00
Shot Chart Keepers and Statisticians	200.00
Ushers	100.00
Ticket Sellers, Ticket Takers and Guards	2,189.00
Public Address Announcers	150.00
Telephone and Telegraph	66.13
Films	198.00
Towels and Towel Service	87.75
Chamber of Commerce Ticket Sales	348.00
Graves-Cox Ticket Sales	266.00
Miscellaneous Expenses - Tournament Manager	31.50
Honorariums and Expenses - Assistant Tournament Managers	966.67
Bad Checks	44.00
Detective Service	354.00
Audit	30.00
	<hr/>
	25,840.47

Transfer of Funds - Amount transferred to K.H.S.A.A. as Tournament Profit..... \$82,298.39

**RECEIPTS AND DISBURSEMENTS
K. H. S. A. A. PROTECTION FUND
JULY 1, 1954 TO JUNE 30, 1955**

RECEIPTS:

Transfer of Account (Henderson)	\$ 82.10
Football Fees - 3521 @ \$2.50	8,802.50
Fees for All Sports Except Football - 6819 @ \$1.00	6,819.00
Physical Education Fees - 193 @ \$5.00	965.00
	<hr/>
Less Credit Allowed	15,718.00
	\$ 7,202.00

Refunds	68.40
Officials' Insurance Fees	22.50
Basketball - 36 @ \$1.00	36.00
	<hr/>
Cash Transferred from K.H.S.A.A. Account	12,000.00
	<hr/>
	19,328.90
	\$19,411.00

DISBURSEMENTS:

Postage	\$ 100.00
Printing	238.50
Refunds on Overpayments	13.00
Claims Paid:	
Football	11,120.29
Basketball	5,067.63
Baseball	542.00
Track	24.50
Clerical Help	1,493.69
Taxes:	
Federal Income Tax Withheld	302.36
Social Security	70.00
State Income Tax Withheld	8.41
City Income Tax Withheld	17.50
	<hr/>
Total Disbursements	\$18,997.88

Cash Balance in Bank	\$413.12
BANK RECONCILEMENT:	
Balance per Bank Statement, June 30, 1955	\$826.75
Less Outstanding Checks:	
No. 608	6.00
No. 674	35.00
No. 740	40.00
No. 747	10.00
No. 749	5.00
No. 762	26.00
No. 766	6.00
No. 767	40.00
No. 769	5.00
No. 772	12.00
No. 774	9.00
No. 776	5.00
No. 778	14.50
No. 779	124.05
No. 780	4.50
No. 781	69.00
No. 782	2.28
	<hr/>
	413.63
True Balance, June 30, 1955	\$413.12

Eastern's Championship Golf Team



(Left to Right) Tabb, Kemp, Watts, Curry.

**Eastern Golf Team
Wins State Tournament**

The Eastern High School golf team won the 1955 State High School Golf Tournament with the low score of 951. The tournament was held at Ft. Knox on May 31-June 1, and was managed by Supt. Herschel Roberts. The Bowling Green High School team was runner-up with a score of 962, and St. Xavier was third with 969.

George Stinger of K. M. I. was individual champion, with a score of 224, and Jimmy Gilbert of Bowling Green High School was runner-up with 230. Dave Vaughn of Fern Creek, Dave Watts of Eastern, and John Coday of dePont Manual tied for third place with scores of 235.

Hobby Carrio of Ft. Knox was first in the putting contest, with Frank Floden of Holy Trinity second, and Terry Jones of Bowling Green third. Doyle Lovell of Middlesboro won the approaching contest, Terry Jones of Bowling Green was second, and Daniel Wiggins of duPont Manual was third. In the driving contest Jim Berling of St. Henry was first with 286 yards, 2 1/2 feet, John Haner of K. M. I. was second with a drive of 277 yards, and Ben Darnaby of Lafayette was third with 270.

- A summary of the individual scores is as follows:
- 224—Stinger (K. M. I.)
 - 230—Gilbert (Bowling Green)
 - 235—Vaughn (Fern Creek), Watts (Eastern), Coday (duPont Manual)
 - 236—Kemp (Eastern), Young (Madison-Model)
 - 237—Marsh (J. M. Atherton), Brinegar (Lafayette)
 - Ref: 238—Curry (Eastern)
 - 239—Carrio (Ft. Knox)
 - 240—M. Conliffe (Flaget), Berling (St. Henry)
 - 241—Lally (St. Xavier)
 - 242—Pedley (K. M. I.), Tabb (Eastern), Schneider (St. Xavier)
 - 243—Don Wood (Hopkinsville), N. Belcher (Bowling Green)
 - 244—Floden (Male), Riley (Bowling Green)
 - 245—G. Belcher (Bowling Green), Frantz (Ahrens), Ulrich (J. M. Atherton)
 - 246—Owens (Shawnee)
 - 247—J. Conliffe (Flaget)
 - 248—Sheene (Danville), Fannin, Ken Simpson (J. M. Atherton), Scheben (St. Henry)
 - 249—Brown (St. Xavier), Schuster (Flaget), Livesay (Lafayette)
 - 250—Ramsey (Male), Hill (Male), Haner (K. M. I.), R. Burgan (Lafayette)
 - 251—Wiggins (duPont Manual), C. Burgan (Lafayette), Logan (Eastern)
 - 252—Kennedy (Fern Creek)
 - 253—Schnurr (St. Xavier), Lackey (Hopkinsville), Cook (Prestonsburg), Harmon (Danville)
 - 255—Durham (St. Augustine), Black, (duPont Manual), Groves (Fern Creek)
 - 256—Hill
 - 257—Darnaby (Lafayette), Knight (Danville)
 - 258—Holt (Hopkinsville)

(Continued on Page Eight)

Kentucky High School Track Meet

Lexington, Kentucky, May 20-21, 1955

ASHLAND HIGH SCHOOL TRACK TEAM—K. H. S. A. A. CHAMPION—1955



(Left to Right) Front Row: Blanton, Sloan, Dixon, Sexton, Clere, Hearne, Brown, Miller. Second Row: Mgr. McAllister, B. Patrick, Sink, Twinam, Thompson, Perry, Callihan, Rutledge, Coburn. Third Row: Hills, Fleming, L. Patrick, McPeck, Walter Jones, Fultz, Wesley Jones, Coach Miller.

120 Yard Hurdles—

1. Jones—Tilghman
 2. Boots—Eastern
 3. Hogg—Lafayette
 4. Haycraft—Eastern
 5. Patrick—Ashland
- Time: 15.7

100 Yard Dash—

1. Hills—Ashland
 2. Goins—Madisonville
 3. Hemmer—duPont Manual
 4. Lowen—Atherton
 5. Lawler—St. Joseph
- Time: 10.2

Mile Run—

1. Plummer—Danville
 2. Whelan—St. Joseph
 3. B. Dallas—Fulton
 4. Wood—Highlands
 5. Richter—Highlands
- *Time: 4:34.9

880 Yard Relay—

1. Valley
 2. Ashland
 3. duPont Manual
 4. Highlands
 5. Tilghman
- Time: 1:33.1

440 Yard Dash—

1. Lowen—Atherton
 2. Shively—Lafayette
 3. Rutledge—Ashland
 4. Thompson—Valley
 5. Gum—Henry Clay
- Time: 52.5

180 Yard Hurdles—

1. Hopper—Lafayette
 2. Hogg—Lafayette
 3. Vogel—Valley
 4. Boots—Eastern
 5. Oursler—duPont Manual
- Time: 20.7

880 Yard Run—

1. Plummer—Danville
 2. Pique—Fulton
 3. Durham—Eastern
 4. Whitely—Shawnee
 5. Hall—Highlands
- Time: 2:02.4

220 Yard Dash—

1. Hills—Ashland
 2. Goins—Madisonville
 3. Shelton—Valley
 4. Lowen—Atherton
 5. Lawler—St. Joseph
- Time: 22.2

Mile Relay—

1. Ashland
 2. Eastern
 3. Highlands
 4. Tilghman
 5. Valley
- *Time: 3:32.4

Shot Put—

1. Shaw—Tilghman
 2. Everett—M. M. I.
 3. Rhodes—Tilghman
 4. Cambron—Flaget
 5. Lewis—Holmes
- Distance: 50' 4 1/4"

Pole Vault—

1. Roth—St. Xavier
 1. White—Holmes
 3. Ruff—Henderson Barret
 3. Lewis—Shawnee
 5. Godbey—duPont Manual
 5. James—Somerset
 5. Merritt—M. M. I.
 5. McKnight—Tilghman
- Height: 10' 8"

Discus—

1. Everett—M. M. I.
2. McClearn—Madisonville
3. Blocker—St. Xavier

4. Rhydy—St. Xavier
 5. White—Holmes
- *Distance: 149' 11"

Broad Jump—

1. Huskisson—Berea Found.
 2. Kuhn—Male
 3. Coone—Barbourville
 4. Brewer—Tilghman
 5. Smith—M. M. I.
- Distance: 21' 9 1/4"

High Jump—

1. Murphy—Lafayette
 1. Schuette—Henderson Barret
 1. Armes—duPont Manual
 1. Huskisson—Berea Found.
 1. Norman—Stuart Robinson
- * New Record

TOTAL POINTS

Ashland	-----	26
Tilghman	-----	20 1/4
Lafayette	-----	20 1/5
Eastern	-----	15
Valley	-----	15
Danville	-----	12
Madisonville	-----	12
M. M. I.	-----	11 1/4
duPont Manual	-----	10 9/20
Atherton	-----	10
St. Xavier	-----	10
Berea Foundation	-----	9 1/5
Highlands	-----	9
Fulton	-----	7
Holmes	-----	7
St. Joseph	-----	6
Henderson Barret	-----	5 7/10
Shawnee	-----	4 1/2
Male	-----	4
Stuart Robinson	-----	3 1/5
Barbourville	-----	3
Flaget	-----	2
Henry Clay	-----	1
Somerset	-----	1/4

Twenty-Third Annual Kentucky High School Tennis Tournament

Shawnee Park, Louisville — May 23-24, 1955

SINGLES

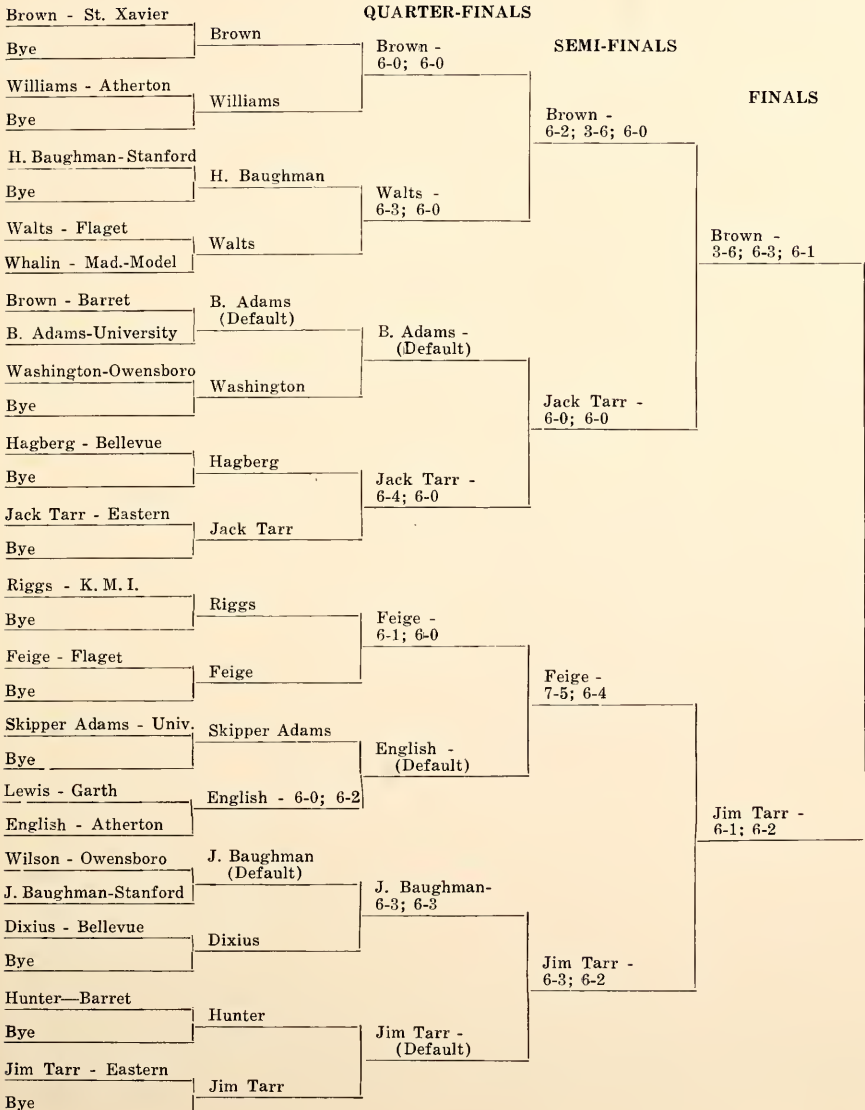

Brown - 8-6; 6-4

TENNIS DOUBLES

QUARTER-FINALS		SEMI-FINALS		FINALS	
St. Xavier	St. Xavier	St. Xavier (Default)		St. Xavier - 6-2; 6-3	
Bye	Henderson Barret	Stanford (Default)			
Henderson Barret	Henderson Barret				
Bye	Stanford				
Georgetown	Stanford				
Stanford	Owensboro				
Owensboro	Owensboro				
Bye	University				
University	University				
Bye	Flaget	Flaget - 6-3; 6-1			
Flaget	Flaget				
Bve	Rellevue			Eastern - 6-2; 7-5	
Bellevue	Rellevue				
Bye	Eastern	Eastern - 6-0; 7-5			
Eastern	Eastern				
Bye					

St. Xavier - 2-6; 6-4; 0-3

Schools' Ratings on Basketball Officials

The following ratings were received on basketball officials registered with the K.H.S.A.A. during 1954-55. The numbers following each name represent respectively the number of Excellent, Good, Fair, and Poor ratings given to the official.

Abernathy, Ernest, Jr., 0-13-1-1; Adams, Roy 0-1-3-0; Adkins, Raymond C., 8-12-4-1; Akers, Ted L., 5-0-1-1; Alexander, Jack M., 0-0-0-2; Alexander, Rex E., 4-1-0-0; Alexander, William, 2-1-0-0; Alford, William C., 0-4-2-0; Allen, Jack, 2-15-0-0; Allen, Stanley M., 0-3-0-0; Allison, Roy, 4-2-2-0; Almond, Alvin, 3-6-0-0; Anderson, Elmer D., 0-3-1-0; Arnold, Kenneth L., 4-4-3-0; Arnszen, Stanley, 0-5-0-0; Ashby, Carl C., 0-1-0-0; Ashley, Kenneth, 4-9-12-2; Atkinson, Charles D., 0-4-2-2; Austin, Bruce, 6-12-3-1.

Bailey, Arville, 3-7-0-0; Bailey, George, 0-1-0-0; Bailey, Kerney, 3-1-2-0; Baird, Bill, 4-3-2-0; Baker, Charles J., 0-1-1-0; Baker, Dee C., 0-4-0-3; Baker, Edgar C., 0-5-2-0; Baker, James E., 16-22-3-0; Baker, Samuel, 1-3-1-0; Ball, Denver, 2-7-2-0; Ballard, Clark, 0-4-0-0; Ballard, Jack H., 11-8-1-0; Ballard, Shirley L., 2-3-2-0; Barker, Harold, 0-4-1-0; Barker, Walter D., 1-1-3-0; Barlow, James L., 1-0-0-0; Barnett, J. W., 6-23-5-1; Barrett, Jackie, 0-1-0-0; Barrett, Lloyd, 1-11-2-0; Bartlett, Howard, 2-1-0-0; Bartley, Robert E., 0-1-0-0; Barton, Walter, 0-3-2-1; Basham, Bailey, 1-5-1-1; Begley, James P., 5-26-0-1; Bell, Harry Lee, 3-8-1-2; Bell, Thomas P., 17-9-0-0; Bennett, Bert A., 0-4-6-0; Bennett, Gene, 1-0-0-0; Betz, Dick, 20-28-3-3; Betz, Don, 2-5-2-0; Bigelow, Ralph, 3-2-1-0; Binder, Keith, 2-3-6-0; Black, Charles D., 3-5-0-0; Black, Clarence, 3-5-1-0; Black, Clarence, 3-5-1-0; Blackburn, Bill, 7-3-3-1; Blackburn, Clyde W., 3-10-3-0; Blackburn, Viley O., 0-0-1-0; Blankenship, Zeb, 2-1-0-0; Blanton, Homer, 13-17-0-2; Blumer, Sherry, 3-15-1-0; Boemker, Bob, 3-3-0-1; Bohanan, James, 3-0-2-1; Bolander, Albert J., 1-1-0-1; Bolin, Herman, 0-6-2-0; Bonner, William, 0-1-0-0; Bowen, Gayle B., 3-8-1-0; Bowling, Floyd "Jack", 0-1-0-0; Bowman, Earl G., 1-0-0-0; Boyd, Thomas, 1-3-2-1; Boyles, Jerry F., 0-8-2-0; Bozarth, C. H., Jr., 1-2-4-1; Bradshaw, Bill, 0-0-3-0; Brashers, Bobby F., 0-1-2-0; Brantley, Alfred C., 3-20-3-3; Braun, Edgar F., "Bud", 2-3-1-0; Braun, Robert, 10-9-1-2; Breeding, Bruce C., 0-2-1-0; Brewer, Randall L., 0-2-3-0; Brichler, Joseph A., 0-1-0-0; Bridges, Bennie E., 12-5-0-0; Brizendine, Vic, 8-45-4-0; Broderick, Carroll A., 33-10-3-0; Brooks, Carroll C., 0-4-0-0; Brooks, Charles D., 0-3-0-0; Brooks, James A., 5-8-5-2; Brooks, Jerry M., 0-4-1-0; Brotzge, Maurice J., 0-2-0-0; Brown, B. B., 0-7-3-0; Brown, Bryant, 2-27-7-1; Brown, Carlton, 3-18-3-0; Brown, Charlie,

0-1-1-0; Brown, Doyle, 0-1-0-0; Brown, James H., 4-2-0-0; Brown, James W., 12-7-4-2; Brown, Tommy, 0-2-0-0; Browning, William H., 0-2-0-0; Brummett, Joseph W., 2-13-4-1; Bryant, William E., 2-5-1-1; Bryant, Clyde, 0-3-2-0; Bryant, Roy P., 0-5-0-1; Buck, Alfred E., 5-5-3-0; Buis, Nathaniel A., 5-19-2-3; Bunch, George, 0-4-1-0; Bunch, Richard, 0-7-1-2; Bunnell, Kenneth L., 0-2-1-0; Bunning, James P., 0-4-1-0; Burchett, Lanier, 4-7-2-0; Burke, David L., 0-6-1-0; Burke, Raymond, 8-12-5-4; Bush, Denver, 0-8-0-0; Butcher, Paul, 0-4-0-0; Butler, Donald A., 0-5-5-1; Butte, Eugene, 1-1-3-0; Calderone, Joseph J., 0-0-0-1; Calhoun Foster C., 6-15-6-0; Campbell, John E., Jr., 22-8-3-0; Campbell, John D., 3-4-1-0; Campbell, William C., 0-3-0-0; Carnes, Richard, 0-0-1-0; Carpenter, Bill, 3-2-1-1; Carr, Herman, 0-1-0-0; Carrithers, Bill, 3-5-1-0; Cartee, Ralph, Jr., 27-9-1-0; Carter, Leslie, 3-1-0-0; Cartwright, William G., Jr., 0-0-1-0; Case, David A., 1-8-0-5; Cash, Randall E., 0-3-1-0; Cassidy, Charles W., 0-16-1-0; Cassidy, Richard, 14-29-2-0; Casteel, Ralph M., 1-8-3-2; Cates, Vernon R., 1-2-1-0; Cathey, Gene S., 3-2-0-1; Candill, James, 0-5-0-1; Champion, Paul, 0-2-1-0; Chaney, Joseph G., 8-8-2-0; Chappell, Joe, 14-11-2-1; Chattin, Charles, 5-9-0-2; Chattin, Ernest P., 17-10-0-0; Chesnut, Ray, 0-2-0-0; Chilton, William R., 1-0-1-0; Chinn, William, 0-2-0-2; Chumbler, W. W., 1-15-6-0; Colek, Robert W., 1-2-2-2; Clark, Charles E., 17-23-2-1; Clark, Tom, 5-2-0-2; Clay, O. K., 0-1-0-0; Coe, Harold, 0-1-1-0; Coffey, Kenneth B., 7-12-2-1; Colley, Larry, 0-0-1-0; Collins, Elmer F., 0-0-2-2; Colonel, Charles, 3-2-0-0; Combs, James G., 5-18-3-0; Raymond C., 1-4-1-0; Combs, Travis, 8-0-3-0; Combs, Walter H., 8-18-3-0; Conley, George D., 17-1-0-0; Conley, Grover, 1-0-0-0; Connor, James R., 2-1-0-0; Connor, Neal, 3-4-1-0; Coomer, Charles, Jr., 0-2-2-0; Cooper, John W., 5-3-0-0; Cooper, Warren, 17-9-0-0; Coulter, William M., 0-3-1-1; Cowley, Hays L., Jr., 0-0-1-1; Cox, Layton, 24-27-4-1; Cox, William J., 3-11-0-0; Craig, John G., 1-5-2-2; Craig, Randy, 0-5-4-0; Crawford, Fred T., 10-12-5-0; Creasey, Fred, 0-4-1-0; Crosthwaite, John S., Jr., 12-4-1-5; Crouch, Ronald B., 3-4-1-1; Crows, Emmett H., 4-9-4-0; Crowell, Jimmie R., 0-4-0-0; Crutcher, Joseph L., 0-1-0-0; Cubbage, Tom, 1-5-1-2; Cullivan, Jim, 4-7-3-2; Cummins, Albert, 3-6-7-1; Current, Ellis Ray, 0-0-0-1; Cuzzort, Donley, 0-2-2-2.

Damico, Ernie, 0-18-3-1; Damon, William B., 2-1-0-0; Daniel, James O., 0-2-2-1; Davenport, Robert B., 2-8-4-0; Davenport, William T., 0-2-0-0; Davis, Donald, 3-10-2-0; Davis, Dwight R., Jr., 1-12-1-0; Davis, Ralph E., 6-7-1-0; Davis, Richard, 0-1-0-0;

Kentucky High School Baseball Tournament

Parkway Field, Louisville, Kentucky

June 10-11, 1955

Newport (5)	Hall (4)	
Hall (6)		Hall (3)
Salem (4)	Salem (3)	
Madison-Model (1)		duPont Manual - Champion
Ashland (2)		
Central City (8)	Central City (4)	
Greensburg (1)		duPont Manual (13)
duPont Manual (8)	duPont Manual (10)	

De Coursey, Edgar Jr., 8-20-4-0; DeMoisey, Fox, 5-21-3-1; DeMoisey, J. Frenchy, 1-0-0-0; DeMoisey, Trnett R., 4-30-2-1; Deskins, Tilden, 3-2-1-0; DeVary, Blackie, 0-1-0-0; Dexter, Sam, 2-27-5-1; Diddle, Eddie A., Jr., 6-11-1-0; DiMuzio, Robert, 0-2-0-0; Dixon, William, 1-0-0-0; Dobson, Kenneth, 1-0-0-0; Doehring, D. E., 0-12-0-0; Dotson, John B., 11-11-1-0; Downing, Dero, 5-4-1-1; Drake, Richard, 0-6-1-0; Dromo, John, 13-8-0-0; Drye, James E., 0-2-1-0; Dubrock, Donald M., 0-1-0-2; Duncan, Earl S., 0-16-5-0; Dunn, Lynn, 0-3-1-2; Durbin, Louis E., 1-0-0-0; Durkin, Jack H., 15-23-0-0

Eads, Walter, 3-6-1-0; Eagle, Carl, 8-12-1-2; Earle, Herschel, 2-6-1-0; Eaton, James M., 4-8-2-0; Eddings, Forrest, 1-13-1-5; Edelen, Ben R., 35-30-8-1; Edens, Ray D., 0-9-0-0; Edwards, Hubert, 0-0-1-0; Ellington, James E., 2-7-2-0; Ellis, Jack D., 1-2-0-0; Ellspermann, George, 1-2-1-0; Elovitz, Carl, 0-3-0-1; Elrod, W. T., 1-4-10-3-3; Estes, A. D., 0-3-0-0; Everette, George, 0-1-0-0; Eversmeyer, Lysle K., 0-1-2-0; Even, Jack, 2-2-2-0; Ewing, C. M. "Hop", 0-13-4-0

Fagues, Homer, 0-9-1-0; Fanning, Homer, 11-10-3-1; Farley, James F., 1-2-0-0; Farmer, John, 0-7-2-3; Farmer, John Clay "Jack", 0-1-0-0; Farris, Abe, 0-1-0-1; Faulconer, Leroy P., 0-2-2-0; Ferrell, Doc, 16-24-0-0; Fey, Allen, 1-14-2-1; Fields, Joe Daryl, 1-10-5-0; Figg, Charles R., 1-13-1-1; Finley, Ronald N., 1-0-0-0; Fish, Earle G., 0-2-1-0; Fish, William R., 0-1-0-0; Fisher, W. B., 8-20-1-0; Fitchko, Bill, 25-3-2-1; Fleenor, Francis J., 4-13-9-1; Flynn, Robert D., 27-18-3-2; Forsythe, Robert, 21-13-0-0; Foster, Joseph W., 0-1-0-0; Foster, William R., 5-14-6-2; Fraley, James, 1-14-5-1; Franklin, Jim, 1-4-1-0; Fritts, James W., 2-0-0-0; Fritz, Sherman, 9-15-1-0; Fugate, E. Hugh, 1-17-7-2

Gaither, Gene, 1-17-3-1; Gaither, Jack, 0-20-6-1; Gant, W. G., Jr., 0-4-0-1; Gardner, Daniel H., 7-24-3-2; Gardner, Howard E., 5-23-5-4; Garrett, Nevil M., 0-1-0-0; Gary, Robert R., 0-0-0-1; Gates, Thomas F., 0-2-3-0; Gates, William A., Jr., 4-9-1-1; Gentry, David E., 0-1-1-0; Gettler, John F., 2-17-1-1; Gibson, Romulus D., 0-6-0-1; Gillenwater, Powell B., 0-6-0-0; Gillaspie, Robert, 6-3-2-0; Gillespie, Robert C., 5-23-4-2; Gilvin, Allie F., 2-2-0-0; Gish, Delmas, 0-2-0-0; Goebel, Bill, Jr., 0-2-1-0; Goetz, Larry C., 3-2-0-0; Goins, Bobby, 0-12-1-1; Golden, Billy Joe, 13-13-2-0; Goley, James, 0-0-2-1; Goodin, Charles L., 0-2-0-0; Goranilo, R. E., 13-20-8-1; Gordon, Gene, 0-2-5-1; Gosnell, Charles, 0-1-0-0; Grace, Charles K., 1-1-3-4; Grace, H. E., Jr., 1-3-4-7; Gray, Raymond, 3-6-5-0; Green, Tolbert E., 2-11-3-0; Green, Walter, 0-9-2-0; Greene, Omar P., 0-1-0-0; Greenslait, James W., 0-2-0-0; Griffin, W. R., 1-6-3-2; Griffith, Daryel, 1-0-0-0; Grisham, Jesse, 3-16-4-0; Grissom, William H., 1-12-2-1; Guskert, Elmer E., Jr., 0-1-1-1; Gustafson, Alford "Gus", 31-22-8-4

Hackworth, Harvey, 0-4-3-0; Hadden, Newell P., Jr., 22-32-8-6; Hagan, Joseph E., 18-29-2-1; Hagerman, Bart, 0-4-4-1; Hale, Dou C., 10-16-7-0; Haley, Dalton D., 13-05-5-0; Haley, James, 0-2-1-0; Hall, Billy Joe, 1-7-5-0; Hall, Royal A., Jr., 0-2-2-4; Hambrick, Walter, 3-5-0-0; Hammond, William, 1-0-0-0; Hammons, Abe L., 2-4-12-6-1; Hammons, Norman, 4-8-1-0; Hammons, William E., 6-4-0-0; Hanberry, H. Carroll, 0-0-0-1; Hancock, Morris W., 0-0-4-1; Hancock, Thomas E., 1-7-0-3; Hauey, Paul E., 4-8-4-1; Hardin, Ben W., 0-9-1-0; Hardin, Jack H., 0-4-0-0; Harmon, Charles W., 0-5-0-0; Harrell, Bill D., 6-3-0-0; Harris, George F., 10-6-2-1; Harris, Wallace R., 1-3-1-0; Harris, William A., 2-1-0-0; Harris, William E., 1-0-1-0; Hash, Ova, 0-1-0-0; Hayden, Samuel J., 2-1-0-0; Hayes,

St. Xavier Best in Tennis



(Left to Right) Brother Bonaventure, St. Xavier tennis coach; Maxwell Brown, St. Xavier, state singles champion and member of the doubles championship team; Thomas Fallon, St. Xavier, of the doubles team.

Charles R., 8-3-4-3-0; Haynes, John, 3-19-7-2; Head, Elmo C., 1-4-0-0; Heldman, John Jr., 25-28-7-1; Henderson, Robert L., 9-22-3-1; Henry, Maxwell, 0-2-0-0; Hewitt, Raymond T., 4-3-1-1; Hewling, Franklin C., 3-5-1-0; Hewling, Richard, 11-33-12-1; Hicks, Jimmie A., 0-2-0-0; Hill, Earl F., 0-6-2-0; Hines, G. Cliff, 21-51-5-1; Hines, Maurice D., 0-6-3-1; Hinton, David, 1-10-5-1; Hoagland, Charles R., Jr., 3-6-0-0; Hobbs, Ralph E., 35-18-3-1; Hodge, Fred A., 6-5-0-0; Hodges, Hobert, 25-12-1-1; Hoffman, Jack J., 0-0-1-0; Hoffman, Garnet, 9-23-7-1; Hofstetter, Joe, 0-3-0-0; Holbrook, William M., 0-7-0-0; Holeman, D. Fletcher, 17-17-0-0; Holland, Franklin H., 0-2-1-3; Hollander, James A., 0-5-1-0; Holley, Uriah, Jr., 0-3-2-1; Hollowell, James R., 0-1-1-0; Holzknecht, George L., 0-3-0-0; Horning, Ralph, 2-6-1-0; Horton, John B., 7-13-6-2; House, Bobby J., 0-0-1-0; House, James A., 0-3-0-3; Howard, Carl, 3-1-0-0; Howard, Harry, 3-11-2-0; Howard, Jimmy D., 3-1-0-0; Hudson, Douglas, 1-11-1-2; Hudson, J. D., 0-4-1-0; Hudson, Oscar, 0-1-0-0; Hughes, Charles F., 3-0-0-0; Hulse, Robert K. Jr., 3-7-0-1; Hume, Charles E., 0-1-1-1; Huley, Neil P., 2-4-2-0; Hunter, Charles, 1-4-0-0; Hurd, Fred, 7-16-6-4; Hurst,

David E., 1-4-3-1; Hutt, Joseph D., Jr., 4-23-3-1; Hyatt, Robert L., 0-8-4-0.

Irwin, Charles R., 6-5-1-0.
 Jackson, J. Coleman, 16-30-1-0; Jenkins, James, 11-9-1-3;
 Jenkins, Joseph K., 1-12-5-0; Jerger, Carl B., 1-2-0-0; Jeter, John B., 0-10-3-5; Johnson, Ed., 0-3-1-2; Johnson, Ellis T., 5-15-1-0; Johnson, J. T., 2-0-0-0; Johnson, James P., 4-7-1-0; Johnson, Moses, 1-5-1-0; Johnson, Vernon Lee, 0-0-1-0; Johnson, Ralph, 0-1-0-0; Johnson, Walter, 2-4-5-2-0; Jones, Boyce, 4-12-1-0; Jones, Carson, C., 4-12-5-6; Jones, Charles, 0-9-0-0; Jones, Donald, 0-0-1-0; Jones, George W., 1-2-0-0; Jones, Jimmie R., 0-2-0-0; Jones, Robert E., 7-4-1-0; Jordan, Ken, 4-16-2-0.
 Keene, Marcus, 3-0-0-0; Keeton, Bill, 1-2-0-0; Kerelakes, Spero, 1-5-1-1; Keo, Calvin E., 3-6-0-0; Kidd, Roy, 2-10-3-1; Kiefer, Wilms, 3-10-6-1; Himmel, George H., 0-5-2-0; King, Allen V., 0-1-0-0; King, Bob, 25-32-4-0; King, James A., 14-28-2-1; King, Price J., 0-6-5-2; King, Ray, 1-1-0-0; King, Roy, 9-4-1-0; Kinman, Joe T., 26-31-0-0; Kitehen, Chris, 0-1-0-0; Kitehen, Leslie, 3-4-1-1; Knuffey, Ivan, 0-1-0-0; Knight, Bill, 29-23-3-5; Knight, Horace, 14-24-2-0; Kohnmeyer, Robert 0-6-0-1; Krekel, John W., 11-6-0-0; Kremer, Joseph A., 12-2-5-1.

Lamastus, Jimmy, 0-1-2-0; Lambert, Kenneth, 0-2-1-0; Lashbrook, Harry E., Jr., 1-1-0-0; Lawson, Sam, 1-0-0-0; Leach, Aaron, 0-1-2-0; Leathers, Ollie C., Jr., 2-0-6-0; Leech, Joseph G., 31-7-5-2; Leet, Warren R., 21-21-5-0; Lenahan, Thomas F., 0-5-2-0; Lenderman, Bob, 2-3-4-0; LeVan, Thomas F., 0-21-4-0; Lie, William, 0-1-0-0; Lindloff, Gilbert E., 3-8-3-0; Little, Calvert C., 6-11-3-0; Little, J. B., 1-16-7-5; Little, James Glen, 0-5-5-0; Little, Ronnie, 1-2-0-1; Littlepage, Bryce R., 0-5-2-1; Littrall, James W., 0-1-0-0; Long, William G., Jr., 4-8-5-2; Longenecker, D. M., 33-16-8-1; Longshore, Richard D., 0-1-0-0; Looney, Charles, 4-6-2-1; Looney, Dick, 8-21-3-3; Lowe, Robert G., 0-2-0-0; Lucas, Gene T., 17-4-0-0; Ludwig, Harry F., 0-3-0-0; Lykins, Clayton G., 1-0-0-0; Lyons, Harold M., 0-6-0-0; Lytle, William F., 5-13-1-1.

McAninch, E. R., 6-4-5-2; McBride, William K., 4-12-2-4; McClaskey, Booker, 1-2-0-0; McClellan, Leonard B., Jr., 13-27-12-4; McCollum, Robert G., 0-1-0-0; Meord, Anthony A., 3-14-0-0; McCord, Coleman, 0-7-1-0; McCowan, Connell, 0-12-5-0; McCauston, Pat M., 0-7-1-1; McDonald, Robert, 1-0-0-1; McDowell, Glen D., 19-13-3-0; McGhee, Laurence, 0-0-1-0; McGlasson, Galen, 0-6-0-2; McGuffey, Harold B., 26-12-2-0; McKenzie, Jim, 8-11-4-0; McLeod, Robert N., Jr., 10-3-2-0; McNeil, Pat, 5-20-3-0; McPherson, Alton, 6-5-2-1; McPike, Ray S., Jr., 12-0-0.

Mackenzie, James, 9-2-0-0; Macon, Alan L., 2-11-2-2; Macon, Max, 8-10-1-1; Mahan, Boyd W., 1-12-3-1; Mahan, Robert M., 21-12-8-0; Maines, George, 3-20-2-1; Majors, Damon, 1-4-1-0; Martin, Carl E., 1-9-4-5; Martin, Theodore O., Jr., 1-3-0-0; Mason, James E., 22-17-2-1; Mastin, Gerald L., 1-0-0-0; Matrazzo, Salvatore, 0-6-0-0; Mattingly, Jimmy, 0-0-0-0; May, E. B., Jr., 1-12-0-9; Mayes, Edward, 9-8-9-2; Mays, Ralph J., 10-14-1-1; Mazza, Albert, 2-0-0-0; Meade, Foster, 8-5-3-0; Meadows, Marvin R., 0-8-4-0; Meeks, Jack, 3-9-8-1; Metcalf, Earl L., 32-15-11-4; Metcalf, Harold E., 2-4-0-0; Meyer, Clyde E., 0-3-1-0; Milkovich, John, 0-1-0-0; Miller, Bob, 26-23-2-2; Miller, Jack T., 0-5-0-0; Miller, Rex, J., 5-8-2-4; Miller, Roy, 2-18-10-2; Miller, Roy J., 0-4-0-0; Mills, Herman, 1-12-0-0; Miracle, Edward, 0-1-1-0; Molen, James P., 0-5-1-0; Moll, Francis B., 0-1-0-0; Monahan, William G., 0-3-1-0; Moody, Adrian, 0-3-2-0; Moore, James E., 0-1-6-1; Moore, Robert M., 4-9-1-0; Moreman, Lucian Y., 15-25-2-3; Morlice, John, Jr., 0-4-0-0; Moss, Howard A., 5-14-6-0; Moss, Julian, 0-5-1-1; Mouser, H. D., Jr., 0-5-0-1; Mudd, Edward, 16-21-4-4; Mueller, Frank J., 0-3-0-0; Mulligan, J. T., 2-8-1-2; Mullins, Eugene, 0-2-3-3; Mullins, Noah, Jr., 0-5-0-0; Mussman, Ralph, Jr., 31-35-6-0; Myers, Edward B., 1-1-0-1.

Naber, Robert E., 1-14-2-1; Nau, Bill, 4-13-9-2; Neal, Gene, 17-30-4-1; Neal, Marion, 0-3-2-0; Neumann, Jerry, 0-0-1-0; Newboles, Vern B., 0-1-0-0; Newcomb, Bobby, 0-1-1-0; Newnam, Luther G., 5-2-0-0; Newsum, Marley, 17-17-9-2; Newsome, Forrest, 1-13-7-0; Newton, Reinson G., 8-8-1-2; Allen, Roy, 0-10-1-0; Nimmo, L., 2-9-2-0; Noble, Charles B., 8-25-15-6; Noble, Leonard, 4-21-9-4; Noel, Paul W., 1-4-3-0; Noel, Roy D., 0-0-1-0; Nord, Ed., 16-26-2-1.

O'Daniel, Jeff, 0-1-1-0; Odilvak, Nick, 1-4-2-2; Oldham, John, 20-21-0-0; Omer, Billy W., 16-32-2-2; O'Nan, David F., 6-3-2-2; O'Nan, Eugene, 15-27-0-0; O'Nan, Norman, 16-7-1-3; Orris, J. A., 0-3-2-5; Osborne, Bill, 11-17-3-3; Osborne, Homer L., 2-7-1-1; Osborne, Nick, 1-4-2-0; Owens, Lewis M., 0-4-6-2. Padgett, R. K., 1-17-5-3; Page, Forrest, 1-1-0-0; Park, J. M., 0-10-5-5; Parke, Paul G., 0-2-0-0; Parker, Billie E., 16-12-4-0; Parker, James P., 6-11-4-1; Parkey, Clyde E., 0-2-0-0; Parsons, W. E., 2-6-0-0; Paulin, Al., 0-5-2-0; Peay, Curtis E., 6-18-5-3; Pergem, Bernard, 34-24-5-3; Perry, James E., 0-0-1-1; Phelps, John B., 1-6-5-1; Phelps, Rudy, 13-15-8-2; Polk, John C., 2-7-1-1; Poppas, Nicholas, 3-12-2-0; Porter, C. A., 13-45-7-2; Posey, Ralph, 0-2-0-0; Fovall, Logan C., 8-16-3-2; Powers, Clayton E., 12-12-5-0; Preece, James A., 2-17-0-0; Preston, Charles V., 0-1-0-0; Preston, Robert L., 1-16-3-1; Price, James E., 1-18-4-1; Price, Jimmy H., 0-1-0-1; Prop, Walter V., 1-3-4-1; Pudlo, Walter, 0-5-1-0; Pursifull, Cleophus, 16-7-0-0.

K.M.I.'s Stigger Wins



(Left to Right) Col. Lee S. Read, official scorer; George Stigger, III, individual state golf champion, K.M.I.; parents, George Stigger, Jr., and Mrs. Stigger.

EASTERN GOLF TEAM

(Continued from Page Three)

260—Butler
 261—Craft (K. M. I.), Hall (Paintsville)
 262—Carlton (Lebanon), Holstein (Ft. Knox)
 263—White (Fulton), Lencke (duPont Manual), Solinger (J. M. Atherton)
 264—Patrick (St. Joseph Barker (Danville)
 265—Heim (St. Augustine), Kirk (Flaget), Rudean (Ft. Knox), Hall (Paintsville), Williford (Middlesboro), McDade (Fulton)
 269—Van Hoose (Paintsville), Rouse (St. Henry), Faught (Glasgow)
 270—Drury (Hopkinsville), Binford (Fulton)
 271—Harrison (Cumberland), Floden (Holy Trinity)
 273—Bailey (Fern Creek)
 276—Bushart (Fulton), Froelicher (St. Henry)
 282—Thomas (Henderson Barret), Moore (Fulton)
 283—Alford (Middlesboro)
 287—Royster (Henderson Barret)
 289—Kysik (Glasgow)

Radjuns, Stan, 7-15-5-2; Rainey, Jimmy, 0-1-0-0; Raisor, J. T., 6-22-2-0; Rall, Eugene, 9-21-7-5; Randall, H. C., 0-3-9-4; Randolph, C. D., 45-11-4-1; Randolph, Donald, 5-8-4-0; Ranson, Robert M., 0-0-2-1; Ratterman, Bernard W., Sr., 15-11-2-2; Rawlings, Don R., 4-9-3-2; Rawlings, Harold, 0-12-0-0; Ray, Robert R., 0-3-2-0; Redman, Malvern G., 1-0-0-0; Reed, Charles R., 4-2-0-1; Reed, Gordon, 7-9-4-1; Reaser, Gene, 0-0-1-1; Reeves, Kenneth H., 2-8-0-1; Reinhart, Gene, 4-2-0-1; Reinhardt, Myron, 0-1-6-0; Rentz, Thomas W., 9-23-5-0; Rice, Homer, 1-1-0-0; Richardson, Joe M., 25-25-5-1; Richeson, King, 7-2-2-0; Ricketts, Claude, 7-17-4-4; Riddle, George W., 0-1-0-0; Ries, Robert R., 7-9-4-0; Riggs, William T., 0-2-0-0; Ring, William H., 0-2-0-0; Rison, Johnny B., 0-0-2-0; Ritter, Goebel, 4-8-0-0; Roach, Earl W., 0-7-8-0; Roberts, Bill, 0-0-1-0; Roberts, Earl C., 7-22-6-0; Robertson, Albert M., 3-6-4-1; Robertson, Everett L., 3-13-0-1; Robinson, Clarence, Jr., 1-4-0-0; Roche, James M., 28-21-3-3; Rodgers, David G., 0-4-0-2; Rogers, Earl, 1-1-0-0; Roller, Otis, 11-29-0-0; Rohp, Harold J., 5-1-0-0; Rose, Wallace C., 17-33-1-1; Rosenbaum, Robert L., 1-6-4-1; Ross, Bill E., 2-4-7-6; Rothfus, Richard, 0-1-0-0; Rountree, Jack, 0-17-2-0; Rountree, John T., 2-3-1-0; Rouse, Clyde L., 18-28-9-2; Rozen, Morris, 14-16-3-1; Rubarts, Leland G., 4-5-4-0; Russell, Allen W., 10-21-4-1; Russell, Eugene D., 3-5-1-0; Russell, Joe, 14-28-2-1.

Sabato, Al, 1-2-0-0; Sallee, Charles M., 0-2-0-0; Sanders, Rudy, 0-0-0-1; Sanders, Foster J., 8-13-4-1; Sanders, Mel, 34-31-12-5; Sang, Boh, 6-9-2-3; Saylor, Deward, 7-3-0-0; Sarge, Dave, 0-2-0-0; Schellhase, David, 3-0-2-0; Schlich, Paul E., 1-2-2-0; Schu, Wilbur L., 7-28-1-1; Schubert, Don, 0-5-1-0; Schutz, Eugene R., 0-0-1-0; Schweers, Edward H., 0-1-1-2;

Schwitz, Frank, 8-7-0-0; Schwitz, Joe, 0-0-3-0; Scott, W. L., 0-7-4-5; Seale, John D., 0-3-1; Seelye, Arthur L., 0-3-1-0; Settle, Evan E., 1-0-0-0; Settle, Roy G., 35-24-2-2; Sexton, William L., 7-16-6-1; Shackelford, Buddy, 3-16-4-3; Shaw, Earl, 1-1-0-0; Sheffer, Joseph, 0-1-0-0; Sherrill, Lisle R., 10-36-10-1; Shively, Bernie, 3-5-1-0; Showaker, John, 3-1-0-1; Shuck, Freddie L., 0-1-0-0; Shuck, Steve, 3-4-1-2; Shuck, Thomas G., 0-2-5-3; Sifrig, Bernard J., 0-3-0-0; Siler, Clarence M., 6-9-2-0; Simpson, Jack, 0-0-2-0; Simpson, Thomas E., 0-1-0-1; Sloan, Wallace, 7-26-8-1; Small, Bill, 14-15-5-1; Smith, Cecil R., 0-0-4-3; Smith, David W., 8-6-7-1; Smith, Edgar J., 4-1-3-0-0; Smith, Elsa, 0-3-0-0; Smith, Eurie Hayes, 6-12-4-0; Solomon, Jim, 0-2-0-0; Sosh, O. L., 33-13-1-0; Sosh, William N., 19-18-3-4; South, William F., 0-23-7-2; Spaulding, Stan, 6-6-1-0; Spencer, Billy C., 0-1-2-0; Spieland, S. E., 1-4-5-2; Spurgeon, Kermit, 3-2-1-0; Stamper, Robert L., 0-3-1-0; Stanfill, Donald H., 1-1-1-0; Stanfill, Robert, 2-6-0-0; Stanley, Glendon, 0-1-0-0; Steely, Stanley E., 4-11-3-3; Steenkin, William R., 2-20-4-1; Stephenson, Harry, 30-18-4-4; Stevens, Paul B., 9-16-3-0; Stewart, Herbert T., 0-1-0-0; Stone, Clifton, 3-1-2-0; Strange, Frederick, 1-6-1-1; Strange, William L., 0-8-5-0; Strong, Arnett, 6-12-5-1; Strong, David A., 0-2-0-1; Sturgill, Barkley J., 3-15-0-0; Sullivan, Don S., 0-5-1-0; Sullivan, Durwood, 7-20-5-1; Surface, William E., 2-10-2-2; Susott, Wilfred, 1-0-1-0; Swartz, Dan S., 0-1-1-3.

Taylor, Dennis, 5-10-5-1; Taylor, 17-23-4-2; Taylor, Hal, 6-1-2-1; Taylor, Kenneth W., 2-8-2-1; Taylor, Robert S., 7-26-8-1; Teague, Amos, 37-27-5-0; Temple, J. B., 5-20-12-7; Templeton, Pressly, 0-0-2-1; Thoma, M. L., 22-29-2-3; Thomas, William G., 0-8-3-0; Thompson, Byron, 0-1-0-0; Thompson, Jack, 4-16-4-3; Thompson, Paul, 0-2-0-0; Thompson, Ralph, 4-13-2-0; Threst, Horie B., 5-1-0-1; Thull, Nick B., 1-4-3-1; Thurman, A. E., 1-9-3-0; Thurman, Harold W., 0-1-0-0; Thurman, Robert N., 3-15-2-0; Tichenor, Billy, 0-5-1-0; Tichenor, Matthew D., 0-6-0-0; Tilley, H. M., 6-20-5-1; Tinch, Robert, 21-16-7-2;

Tipton, Asa I., 8-16-8-1; Tobe, Larry, 3-12-4-3; Todd, Obbie, 0-4-0-0; Tompkins, Chester B., 0-2-0-0; Topmiller, Ben, Jr., 3-6-0-0; Tower, Don, 7-12-2-4; Trimble, W. R., 0-6-4-6; Trivette, John W., 7-5-3-0; Troutman, Doyle, 1-0-0-0; True, Charlie C., 1-11-1-1; Tuck, Lillard O., 1-26-7-0; Turner, A. J., 10-18-7-1; Utzage, Richard C., 0-7-0-0.

Vance, Earl G., 1-14-7-1; VanHoose, Jack D., 4-4-1-0; Varble, William, 15-23-6-4; Varner, Ray G., 6-12-4-7.

Wade, Bill, 0-9-7-1; Wagoner, Donald F., 0-0-1-1; Waldon, Tot, 8-16-2-0; Walke, Glenn R., 2-18-0-0; Walker, Lawrence L., 3-8-3-3; Walker, Paul B., 8-6-0-1; Walker, Raymond, 2-0-4-0; Wallace, James H., 0-1-0-0; Wallace, W. C., 3-0-1-1; Waller, Charles L., 0-8-0-1; Walton, Roy, 6-9-0-0; Wanchic, Nicholas, 8-5-0-0; Ward, Bobby G., 0-7-1-0; Ward, Milton L., 1-0-4-3; Ward, Robert L., 3-12-4-2; Warf, Edmond, 5-8-3-1; Watts, Paul, 0-3-4-0; Webb, Leonard W., 11-15-7-1; Webb, Oren H., 1-4-0-0; Wedge, Donald R., 3-4-1-1; Weisbrodt, Paul E., 8-25-7-0; Welborn, Curtis, 0-2-1-0; Welch, Bill, 0-3-0-0; Welch, Ralph W., 8-14-9-5; Welch, Tom, 1-6-0-0; Wellman, Bill, 2-2-0-1; Wellman, Earl, 0-1-0-0; Wells, Ed, Jr., 2-3-1-0; Wells, Milford, 15-9-2-1; Westerfield, Glenn, 3-0-0-0; Whalen, William C., 0-7-4-1; Whipple, Lloyd G., 3-0-1-0; White, David, 2-12-2-3; Wiederhold, Robert G., 0-6-2-1; Wigginton, A. M., Sr., 0-1-0-0; Wilhoite, John C., 0-3-0-0; Willet, Irvin H., 0-1-0-0; Williams, James H., 0-3-4-0; Williams, Roger L., 1-20-3-1; Williams, Tom M., Jr., 15-14-1-0; Willoughby, James T., 0-3-1-2; Wilson, Burnell, 4-8-4-1; Wilson, Jack R., 1-3-1-0; Winchester, Roy L., 23-24-3-1; Winfrey, Shelby, 43-33-9-7; Winscher, Fred, 0-1-4-1; Witsberger, Leroy J., 0-1-0-0; Woford, Ernest, 10-22-4-4; Woods, Gene, 0-0-1-0; Workman, Bill, 2-7-2-1; Wright, Billy J., 5-8-3-4; Wright, John A., 3-4-11-0; Wright, John G., 0-1-0-1; Wurtz, Emil, 3-2-1-0.

Yaggi, Bill, 1-5-0-0; Yessin, Rudy, 5-7-1-0; Young, Allan, 0-1-0-0; Young, Roy, 0-7-2-1.

Zachem, Vincent, 39-11-3-0.

Officials' Ratings on Sportsmanship of K. H. S. A. A. Member Schools in Basketball, 1955-1956

SCHOOL	COACH				OTHER SCHOOL OFFICIALS				CROWD				TEAM			
	E	G	F	P	E	G	F	P	E	G	F	P	E	G	F	P
Adair County (Columbia)	59	12	2		62	12	1		53	12	1	1	52	12	3	
Adairville	24	4	8	6	33	4	2		20	13	6		26	8	3	2
Ahrens Trade	35	6			41	6			30	10	1		32	9		
Albany Ind.-Clinton Co. (Albany)	48	17	1	1	48	12	1		38	12	8		39	14	5	
Allen Co. (Scottsville)	49	7			45	10	1		42	7			50	5	7	
Alton	35	3	1	4	37	4			33	6	1	2	50	5	7	2
Alvaton	37	1	1		33	5			39	5	1		34	4	1	
Anderson (Lawrenceburg)	33	8	1		35	3	1	3	31	6	4	1	35	4	1	1
Anville Institute	29	1			29	1			29	1			28	2		
Arlington	40	5	1		44	1	1		28	16	2		31	7	4	3
Ashland	35	5	7	2	42	1			37	6	5	1	40	4	3	1
Athens (Lexington)	29	4			40	2			38	2	2	1	40	3		
Atherton (Louisville)	33	10	3	1	38	5	2	1	40	6			38	7	2	
Auburn	30	6	1		33	3			30	7	1		35	2		
Augusta	38	3	2	4	41	2			31	12			36	6	1	1
Austin Tracy (Lucas)	43	2	1		38	7	1		33	11	2		33	11	1	1
Auxier	20	4	2		22	4			20	4	1	1	16	8	3	
Bagdad	30	5	1		32	3			28	6			28	8		
Bald Knob (Frankfort)	31	8	3		33	7	1		24	15	3		30	12		
Ballard Memorial (Barlow)	20		1	1	20		2		14	5	2	1	19	2	1	
Baptist (Louisville)	26	7	8	4	31	10	2	1	31	12	1	1	26	10	3	6
Barbourville	24	4			25	3			22	4			23	5		
Bardstown	44	14	2		54	6			37	20	2	1	41	16	3	
Bardwell	49	4	2		49	4	1		42	8	3	1	47	6	2	
Barret (Henderson)	49	2	1		38	6			34	8	2	1	38	7	2	
Beaver Dam	44	10	1	1	41	12	2		38	11	6	1	40	10	5	1
Beechwood (Ft. Mitchell)	23	2	1		42	1			43	2	1		45	4	1	1
Belfry	31	3			32	2			26	7	1		29	4	1	
Bell County (Pineville)	25	8	1		31	3			22	10	2		23	10	1	
Bellevue	27	8	2	2	36	2	1		30	5	1		28	7	2	
Benham	31	1			31	1			30	1			31	1		
Benton	23				24	1			22	4			24	1		
Berea	30	8	1		33	1			26	7	1		27	7		
Berea Foundation	21	1			22	1			19	1	2		18	1	2	1
Betsy Layne	23	7	3	2	22	8	1		17	10	4		21	5	5	
Black Star (Alva)	36	4	1		39	2			31	5	4	1	35	5	1	
Blaine	29	2			25	2			17	12	1		17	13		
Bloomfield	35	5			37	4			28	11	1		30	9	1	
Boone Co. (Florence)	28	4	1		32	1			23	10	3		30	3		
Bourbon Co. (Paris)	63		1	1	63	6	1		53	10	1		62	8		
Bowling Green	37	6		1	37	5		1	34	6	3	1	35	7	1	1
Boyd County (Cannonsburg)	36	2	1	1	30	9			20	16	2	1	20	12	2	
Bracken Co. (Brooksville)	55	4			54	3	1		43	15		1	58	5		
Breathitt Co. (Jackson)	47	8	1		52	6			48	11			49	11		
Breckinridge Co. (Hardinsburg)	52	1	1	1	52	3			48	5			24	3	3	

SCHOOL	COACH				OTHER SCHOOL OFFICIALS			CROWD				TEAM			
	E	G	F	P	E	G	F	E	G	F	P	E	G	F	P
Breckinridge Trg. (Morehead).....	31	5			32	4		30	4	2		30	4	2	
Bremen.....	45	4	5	4	49	4	1	45	5	6	1	45	10	4	2
Brewers.....	19	3		1	20	3		17	6			18	4	1	
Bridgeport(Frankfort).....	29	3	2	1	30	2	1	25	6	2	1	26	8	9	2
Bristol.....	33	4	3	1	36	2	1	33	5	1	2	30	8	9	2
Brookhead.....	42	2	2	2	46	4	1	42	6	2	1	42	9		
Brownsville.....	35	11	2	1	32	9	6	25	13	11	1	31	17	1	1
Buckeye (Lancaster).....	24	4	2	2	26	2		21	8			20	8	1	
Buckhorn.....	33	5	1	1	34	5		34	5	1	1	34	6		
Buffalo.....	29	2			28	3		27	4			28	3		
Burgin.....	27	6			28	3		27	7	7	2	19	9	4	
Burnside.....	45	3	1	1	48	1		39	10			41	8		
Bush (Lida).....	39	6			41	4		35	9	1		35	9		
Butler (Butler).....	24	7	2		27	5	2	15	12	4	3	20	11	3	
Butler Co. (Morgantown).....	50	8	1	1	52	7		49	12	4		44	11	4	
Cakwell Co. (Princeton).....	23	5			25	5		19	7	1	1	20	8		
Calhoun.....	38	3	1		36	5		33	9			35	6	1	
Camargo (Mt. Sterling).....	43	11	3	1	49	6	7	43	12	2	1	48	5	4	1
Campbell County (Alexandria).....	41	2	4	2	48	1		42	5	1		44	5		
Campbellsburg.....	43	5			44	3		42	5	1		42	5		
Campbellville.....	40	6			37	7		37	8			36	8		
Camp Dick Robinson (Lancaster).....	25	11	5	2	35	7		28	11	2	1	32	8	3	
Caneyville.....	51	2			50	4		43	7	2	2	44	9	1	
Carlisle.....	30	8	1	1	36	4		35	5			34	4	2	
Carr Creek.....	35	4			38	1		33	5	4	1	34	5		
Carrollton.....	32	2	2	1	38	2	1	29	5	2	2	35	3	1	
Carter.....	34	2			34	1	1	30	5	2		33	3		
Catlettsburg.....	41	3	1	2	42	5		32	12	1	1	33	13		1
Caverna (Horse Cave).....	50	1	1	1	44	2		37	7	2	2	48	3		
Cayce.....	36	4	1	1	37	3	2	34	6	2	2	35	4	3	
Center.....	37	8	1		34	9	1	36	8	2	2	35	8		1
Centertown.....	28	5	1	1	30	3		26	7	2		30	2	3	
Central (Clinton).....	34	4			34	4		33	5			37	1		
Central (Richmond).....	15	4	2		17	3	1	15	5		1	17	4		
Central City.....	61	3	3		64	2	7	60	7			57	5		1
Central Park (McHenry).....	25	6	2	1	32	7	1	12	12	8	1	19	5	5	4
Chandler's Chapel (Auburn).....	39	5	2	1	33	3	1	24	13			27	5	4	2
Charleston (Dawson Springs).....	42	3	1		44	2		38	8			38	8		
Clark Co. (Winchester).....	56	5			51	8		38	21	2		39	18	4	
Clarkson.....	17	6	3	4	25	4		22	7	1	1	22	5		1
Clay.....	50	6		1	57	1		54	2	3	8	50	8		1
Cley Co. (Manchester).....	39	4			31	2	2	29	4	1		32	2		
Clifty.....	25	1			30	4		18	15	1	1	20	14		
College (Bowling Green).....	35	2			35	2		33	2			34	3		
Corbin.....	33	5	1		38		1	33	4	1	1	34	4		1
Corlea.....	20	4	2		25	2		17	7	1	1	21	3		2
Covington Catholic.....	39	5	1		35	2		19	12			21	10		
Crab Orchard.....	27	4			28	2		27	7	3		26	4	1	
Crittenden Co. (Marion).....	27	9	3		27	8	2	25	9	2	2	24	11	2	1
Crofton.....	31	9	3	1	34	7	1	31	9	2	1	37	4	2	
Cuba (Mayfield).....	25	10	3	1	30	7	2	27	9	3		26	9	3	1
Cub Run.....	36	4			31	9		31	9			31	10		
Cumberland.....	31	3	3	2	36	2	1	30	3	2	4	34	2	2	1
Cumberland Co. (Burkesville).....	36	13		1	36	12		29	14	5	1	33	14	1	
Cunningham.....	31	11	2		33	7	2	27	15	2		29	13	2	
Cynthiana.....	24	4			21	7		20	5	1		18	10		1
Dalton.....	25	5	2	1	24	6	1	23	7	1	1	23	6		
Darville.....	31	4			33	4		31	5	1		32	5		
Daviess Co. (Owensboro).....	48	6	2		50	5	1	51	5			50	4	2	
Dawson (Dawson Springs).....	32	5	1		29	4		27	12			24	14		
Dayton.....	41	3			40	4		37	6			40	3	1	
Denning (Mt. Olivet).....	42	1			38	2		31	9	1		36	5		
Dile Combs Mem. (Jeff).....	40	2			39	2		35	3	3	1	38	1	2	
Dixie Heights (Covington).....	42	3			44	1		38	7			40	5		
Dixon.....	40	5	1		38	8		29	10	5	2	33	10	2	1
Dorton.....	27	2			26	3		22	5	2	2	25	3	2	
Drakesboro.....	40	2	3	2	43	2	1	39	3	4	4	43	3		
Dunbar.....	31	1	2		32	8	2	26	8			26	9	7	
Dunmor.....	27	4			24	7		22	8	1		24	6	1	
duPont Manual (Louisville).....	50	4	1		51	4		50	1	1	2	53	2		
Earlington.....	53	10	2		54	11		56	6	2	2	54	10	1	
East Bernstadt.....	52	5	1		55	3		50	5	3		49	6	1	
Eastern (Middletown).....	30	3			29	2		29	2	1		30	2		
Edmonton.....	37	12	3	1	43	7	2	37	16		1	36	12	4	1
Elizabethtown.....	39	7	7		37	6		35	8	1	1	39	7	1	
Elizabethtown Catholic.....	42	5	3	1	40	3		34	3	1	1	36	4	2	
Elkhorn (Frankfort).....	49	7	3	1	54	4	1	46	11	2	1	45	11	4	2
Elkhorn City.....	31	4	2	1	36	3		30	7	1		33	1		2
Eminence.....	43	5	3		48	3		44	5	2		43	7		
Erie (Olive Hill).....	34	3			35	2		37	5			39	2	1	
Estill Co. (Irvine).....	38	5	4		40	4		36	7			35	7		
Eubank.....	48	4	2		49	4	1	44	8	2	2	45	8	1	1
Everts.....	34	2			35	3		29	3	2	1	33	3		
Ezel.....	28	3			29	1		24	2			28	3		
Falmouth.....	50	5			50	5		42	12			45	10		
Fancy Farm.....	30	6	2	1	32	8		25	11	2	1	28	10		1
Farmington.....	31	2			32	1		25	8			31	2		
Feds Creek.....	34	6			36	6	4	26	8	2	3	25	8	3	3
Ferguson Ind.....	34	4		3	35	5	1	29	10	1		30	10		
Fern Creek.....	39	5	2		39	7		34	11	2		38	7	2	

SCHOOL	COACH				OTHER SCHOOL OFFICIALS				CROWD				TEAM			
	E	G	F	P	E	G	F	P	E	G	F	P	E	G	F	P
Flaget (Louisville).....	36	8	1	1	41	5	3		33	8	1		37	8	1	
Flarty (Vine Grove).....	42	1			43	3			45	48	3		37	5		
Flat Gap.....	26	9	3		31	6	1		29	9			31	6		
Fleming Co. (Flemingsburg).....	56	8			52	15			50	17	1	1	54	15		
Fleming-Neon (Fleming).....	24	5	3	1	27	6			19	12	1	1	28	3	1	1
Fordsville.....	43	7	1		44	6	1		40	11			43	7	1	
Forkland (Gravel Switch).....	30	1	1		26			3	30	3	2	1	26	4		
Fort Knox.....	33	8	3		31	7	3		30	8			30	6	2	
Frankfort.....	26	5			18	3			14	6	1		14	6	1	
Franklin-Simpson (Franklin).....	28	2	2	1	32	2			25	6			23	8		
Frederick Fraize (Cloverport).....	38	6	1		41	3	1		31	12	2		35	7	3	
Fredericktown (Springfield).....	23	4			27	7			18	9			18	9		
Fredonia.....	53	10	1	2	57	8			47	15	3		44	20	1	1
Frenchburg.....	14	8	2	1	20	3	2		15	7	5		19	6		
Fulgham (Clinton).....	35	3	1		35	5			25	12	3		33	6	1	
Fulton.....	27	1	3	2	27	1		3	25	2	1	3	24	2	2	3
Gallatin Co. (Warsaw).....	39	2			38	3	2		26	15	3		29	13		
Gannell.....	33	12	4	2	37	12			27	14	7	1	31	12	6	2
Garrett.....	34	12			42	5			33	11	1	1	37	9		
Garth (Georgetown).....	32	2			32	2			30	3	1		30	4		
Glasgow.....	40	1	1		36	3			37	3	2		36	4	2	1
Glendale.....	25	4	3	4	32	4			31	5			34	2	1	
Good Shepherd (Frankfort).....	14	17	1		15	9			15	15	1	1	16	15	1	
Graham.....	44	2	1		42	3			38	9			40	6		
Grant Co. (Dry Ridge).....	42	11	4		53	4			38	13	4	2	47	15		
Great Crossing (Georgetown).....	40	8	4	1	44	6		2	41	8	3		42	10		
Greensburg.....	37	4		2	35	7			34	8	1		36	6	1	
Greensburg.....	49	5	2		49	2	1		49	4		1	55	3	1	
Greenville.....	37	4	1		51	2		2	38	11	2	1	30	30	7	2
Guthrie.....	36	4			34	5	1	2	22	7			35	5		
Haldean.....	16	2			17	1			15	2			16	2		
Hall (Grays Knob).....	35	3	2		37	2	1		38	2			38	2		
Hanson.....	35	2	4		38	3			35	3	3		37	2	2	
Hardin.....	32	3	9	1	44	4	1		34	7	4		36	5		4
Harlan.....	42	4	1		47	3			42	3	1	1	46	1		
Harrison Co. (Cynthiana).....	40	10	2	4	52	2	1		39	14		3	44	12		
Harrodsburg.....	36	1			38	1			37	2	2		37	1		
Hartford.....	37	5	2	2	41	6		1	32	14	2		32	14	2	2
Hawesville.....	40	2	1	1	41	1			39	5			36	6	1	1
Hazard.....	49	3	2		45	1		1	38	1	3	2	39	5		
Hazel.....	23	11			27	6			16	10	3	5	16	12	4	2
Hazel Green Academy.....	23	2			26				24	1			22	3		
Hazel Green (East Bernstadt).....	55	5	2		65	5	2		62	5	5		63	8	1	
Heath (West Paducah).....	35	5	1	1	32	8		1	33	8			32	8	1	
Hellier.....	22	3			21	5			22	3	1	1	15	4	3	
Henderson Co.....	39	5	4		41	2		1	38	4	2	1	39	4	3	2
Henderson Settle. (Frakes).....	21	4	5		25	2	1		25	3	2	2	21	3	6	2
Henry Central (New Castle).....	27	7			28	6			14	12	5	3	17	14	1	2
Henry Clay (Lexington).....	33	3	2		36	3			30	4	2		30	5	1	1
Hickman.....	42	3			41	1			28	12	2		35	5	2	
Highlands (Ft. Thomas).....	33	2			34	2			27	7	2		28	8		
Hindman.....	31	1			31				29	2		1	24	3	2	1
Hiseville.....	28	9	1		31	6			30	7	1		27	9	2	
Hitchins.....	47	1			47	1			42	2			45	2	1	
Hodgenville.....	41	5	1	1	39	5			38	7	1	1	42	5	1	
Holmes (Covington).....	43				42	1			37	5	1		38	4	1	
Holy Cross (Covington).....	14	8			15	7			10	11	1		11	9	2	
Holy Family (Ashland).....	43	4	1		43	3		1	35	6	3	4	37	7	2	3
Holy Name (Henderson).....	45	11	1		47	12			37	18	2		45	10		
Holy Trinity (Louisville).....	15	1			10	1			10	1	1		9	9	2	
Hopkinsville.....	30	4	3	1	29	2	3		25	9	2	3	29	5	2	1
Horse Branch.....	25	13	1	10	31	12	3	1	27	13	6	3	30	12	5	3
Howeavally (Cecilia).....	38	7	3		40	6	2		38	9	1		37	7	3	
Hughes Kirk (Bechtmont).....	42	7	1		43	7			41	7	1	1	40	8	1	
Hustonville.....	35	7	3	1	39	7			36	9	1		40	7		
Inez.....	35				32	1	1		32	2			30	1		
Irvine.....	38	2	1		39	1			38	1	1		37	3		
Irvington.....	49	9			54	5			49	10			51	8		
Jackson.....	30	12	3	1	38	6	1	1	25	14	3	4	30	13	2	1
Jenkins.....	19	2			22	1			21	1	1	1	21	1	1	
Johns Creek (Pikeville).....	21	2	1		19	3			18	1			19	2	1	
Junction City.....	35	5	1	1	35	5	2		32	6	3	1	36	5	1	
K. M. L. (Lyndon).....	1				1				1				1			
Kingdom Come (Linefork).....	26	4			29	1			26	5	2		25	6		
Kingston (Berea).....	31	10	2	4	47	2	2		41	7	2	1	41	9	1	1
Kirksey.....	20	6			21	3			18	7	1	2	21	1		
Kirksville.....	32	5			33	2			48	8	1		44	6	2	
Knott County (Pippappass).....	9	2			9	2			6	5			5	6		
Knox Central (Barbourville).....	23	2	1		24	2			20	4	2		23	3		
Kyrock (Sweeden).....	43	9	1	2	51	6	1		47	8	5		49	11	7	
Lacy Consol. (Hopkinsville).....	28	4	2		30	3			29	7	2		30	7	1	
Lafayette (Lexington).....	51	2		1	48	5			45	7	1		43	7	3	
Lancaster.....	32	5			37	1			33	5			32	4	2	
Laurel (Camp Dix).....	7				7				7				5	2		
Leatherwood (Slomp).....	27	10			29	7			26	10		1	24	5	6	2
Lebanon.....	31	7	6	6	44	6			39	9	2		46	8	1	
Lebanon Junction.....	21	4			21	3			21	3			15	10		
Lee County (Beattyville).....	28	15	5		36	11	1		30	17	1		30	17	1	
Leitchfield Ind.....	50	14	1	2	50	17			49	14	6	3	48	18	1	1
Leslie Co. (Hyden).....	38	3			38	3			35	5	1		33	7	1	

SCHOOL	COACH				OTHER SCHOOL OFFICIALS				CROWD				TEAM			
	E	G	F	P	E	G	F	P	E	G	F	P	E	G	F	P
	Lewisburg	42	4	1		38	6			36	12	1	1	37	8	3
Lewisport	29	4	1		20	3			18	3	2		16	3		
Lexington Catholic	45	5			46	4			11	5	4		40	8	1	2
Liberty	32	6	2	4	39	4			35	8	5	1	37	9	3	2
Lily	40	7	1		44	4			39	9			38	10		
Livermore	26	2	1		27	1			22	4	1		23	3	1	
Livingston Co. (Smithland)	34	10		4	38	7	3		35	7	3		39	9		
Livingston	24				25	1			22	4	1		27	6		
Lloyd (Erlanger)	33	4	1	1	37	2			30	7	1	1	31	5	3	
London	57	5			63	4	1		57	11	1		52	14	2	
Lone Jack (Four Mile)	29	6	2	2	34	5	1	1	20	10	9	2	29	9	2	1
Lone Oak (Paducah)	26	4	4	3	30	6	1		27	6	2	2	29	5	3	
Louis	24	4	2	5	29	5			21	9	5		29	5	2	
Louisville Male	40	4		4	43	4			38	4	1	1	41	4		
Loves	16	4	4	5	21	4	4		16	9	3	3	16	12	1	1
Loyal	37	3			36	3			35	4			35	4		
Ludlow	24	2			25	2			21	6			23	4		
Lynch	33	4			36	3			31	6	5	1	29	2	4	2
Lynn Camp (Corbin)	30	9	3	1	34	7	1	1	32	9		2	31	9	1	2
Lynn Grove	30	1			29	2			25	4	1		25	6		
Lynnvale (White Mills)	53	1			51	3			49	5			52	3		
Lyon Co. (Kuttawa)	42	4	2	3	49	3	2	3	33	12	2	3	39	7	3	2
McAfee	26	7	2	2	32	1			24	11			25	10		
McCreary Co. (Whitley City)	35	4	3	2	37	5	2		25	12	5	2	29	10	2	3
McDowell	31	1			31	1			28	3	1		28	2		1
McKee	28	5	1		30	4			28	5	1		23	9	1	1
McKell (South Shore)	21	2	2		20	4	1		17	7	1		20	4	1	1
McKinney	33	9			39	3			28	10	4		27	11	3	1
Madecville	40	3			36	5	2		38	4	1		34	9		
Madison-Model (Richmond)	31	2	1	31	1	1	1	3	1	2	1		30	1	1	1
Madisonville	45	8	2		47	6	2	2	43	6	1	4	37	15	1	1
Magnolia	28	5	2		28	4	2	2	22	10	1		23	10		
Marion	33	11	2	2	34	8	2	1	25	14	3	4	28	9	5	3
Marwbone	34	8	3	2	34	12	2		32	12	2	1	35	13		
Martin	32	3	1	2	35	2			31	4	2		29	5	4	
Mayfield	30	3			27	6			24	4	5		24	8		
May's Lick	20	5	4	3	22	6	1	3	22	9	1	1	22	6	3	1
Maysville	45	2	1		46	2			40	6	2		41	7		
Maytown (Lanesville)	32	3			35	1			26	7	2		28	5	2	
M. C. Napier (Dartfork)	28	2			29	1			27	3			23	2		1
Meade Co. (Brandenburg)	37	1			35	3			33	4			32	5	1	
Meade Mem. (Williamsport)	30				29	1			26	4			27	3		
Memorial (Hardyville)	29	1		2	31	2			30	3			30	2	1	
Memorial (Waynesburg)	21	2			33	3			31	2			32	1	1	
Middleburg	32	6	1		32	5		1	28	6	2	1	31	7	1	
Middlesboro	25	1			27	2			21	5			26	2		
Midway	39	13	4	2	37	16	4	1	23	17	7	2	29	19	10	2
Milburn	20	5	1	1	24	3			15	7	4	2	20	5		
M. M. I. (Millersburg)	33	3			32	3	1		28	4	2	1	29	6	1	1
Minerva	14	4	3	6	13	7	3	2	6	11	3	4	5	1	5	6
Montgomery Co. (Mt. Sterling)	23	1			19	3		1	17	5			14	2		1
Monticello	21	6	4	2	28	4			18	8	6	1	22	8	2	
Morehead	20	7	1		22	6			21	5	2		22	4	3	
Morgan	25	6			26	4			19	8	2	2	21	10		
Morgan Co. (West Liberty)	38	3	1		36	4			34	4	1	1	34	3	3	
Morganfield	29	5	3	1	30	6	2		29	6	3		30	8		
Morton's Gap	27	5	3		25	7			18	11	1	2	24	8		
Mt. Sterling	24	4	4	2	23	1			17	4	3		16	6	2	
Mt. Vernon	50	2			51	2			42	5	4		43	8		
Mt. Washington	29	4	1		29	5			21	12	1		26	7	1	
Muhlenberg Central (Powderly)	38	1	2		38	3			34	6	1		38	3	1	
Munfordville	35	7		1	37	5			29	10	3		36	5	2	
Murray	34	1			31	5			31	4	1		33	2	1	
Murray Training	18	6	3	1	23	4			15	7	4	2	16	5	6	1
Nancy	28	6	1		29	6			21	13	1		23	10	1	
Nebos	36	5	1		38	5			29	11	3		28	11	4	
New Concord	28	4	2		27	7			23	7	3	1	23	3	2	
Newport	31	8	1		34	5	1		27	10	3		36	4		
Newport Catholic	42	6	1		43	6			39	9	1		41	8		
Nicholas Co. (Carlisle)	33	9	3		39	5			38	7			36	9		
Nicholasville	32	4		2	35	5	1	1	33	1	2	2	34	3		
North Marshall Co.	28	5	1		31	3			22	10			29	6		
North Middletown	53	2			54	1			49	3	1	1	53	2		
North Warren (Smiths Grove)	24	5	2	3	24	8	1		20	8	5		21	9	1	2
Nortonville	24	9	3	2	32	3	3		23	6	6	3	28	9	1	
Oakdale	13	1			14	3			18	1			13	1		
Oil Springs	32	8			35	3			30	8	1		31	9		
Oldham Co. (LaGrange)	30	4	1	1	34	1			30	6	1		29	4	1	
Old Ky. Home (Birdstown)	40	2	3		46	4			42	4			44	2		
Olive Hill	26	3			25	1			21	6	1		23	5		
Olmstead	43	4			41	2			36	9	1		40	7		
Onida	39	4	2		45	2			40	5			40	3	3	
Orangeburg (Maysville)	29	2		1	30	2			23	7			29	3		
Ormsby Village (Anchorage)	25	3			26	2			19	6	2		17	6	4	
Owen Co. (Owenton)	50	5			50	5			49	16		1	47	8		
Owensboro	58	1			55	2	1	2	53	2	2		50	8	1	
Owensboro Catholic	54	6		1	51	3			48	8			40	5	1	
Owensboro Technical	36				41	3			41	3			40	3	1	
Owingsville	30	2	1	1	30	4			29	2	1	2	29	3	2	

SCHOOL	COACH				OTHER SCHOOL OFFICIALS				CROWD				TEAM			
	E	G	F	P	E	G	F	P	E	G	F	P	E	G	F	P
Owsley Co. (Booneville)	28	10	4		33	6	1		28	7	4	1	31	9		
Oxford (Georgetown)	30	6	1		28	6	1		23	11	2	1	26	8	2	
Paint Lick	35	7	2	1	37	7			29	13	2		36	8		
Paintsville	48				48				45	3			45	3		
Paris	33	6			36	3			29	7	2	1	27	3		
Park City	31	4			30	5			26	9			27	8		
Parksville	27	4			21	6	2	2	18	12	1		21	7	1	
Peaks Mill (Frankfort)	24	3	1		23	4	1		12	4	1	1	23	4		
Pembroke	31	8		1	34	3			32	7	1	2	31	6	3	
Perryville	33	5	1	1	31	11			14	19	2		19	11		1
Phelps	25	4	1		25	5			22	7	1	1	18	11	1	
Pikeville	28	2	1	2	28	1	1		26	5	1		25	4	1	2
Pine Knot	20	4	1		20	4	1		12	7	6	1	11	8	6	
Pineville	26	2	1		27	2			21	5	2	1	17	9	2	1
Pleasant View	29	15	1	1	29	7	1		15	15	6	1	18	14	4	1
Pleasureville	41	9	2		2	45	5	2	1	40	7	1	2	41	7	2
Poplar Creek (Carpenter)	13	3	3		14	3	2		13	3	2	1	10	6	3	
Powell Co. (Stanton)	36	5		2	35	6	2	2	31	8	2	2	24	16	2	1
Prestonsburg	27	4		2	30	2			27	4		2	27	3		3
Prichard (Grayson)	37	3			38	1			36	4			37	3		1
Providence	44	6			48	1			47	3			44	6		
Pulaski Co. (Somerset)	30	3	1		32	2			29	5			31	3		
Raceland	39	4		1	40	3			37	5	2		40	3		1
Bed Bird Settlement (Beverly)	28	1	4	1	32	1	1		33	1			27	2	4	
Reidland (Paducah)	25	2	2		25	4			25	4			25	4		
Richardsville	33	5	2		33	4			29	7			30	7		
Rineyville	82	2		3	83	3	1	1	79	5	1	3	81	6	1	
Riverside Inst. Lost Creek	13	3			14	2			14	2			14	2		
Rockhold	28	11	2		27	9	3	2	21	11	7	3	19	17	1	4
Rockport	30	7	2	1	23	11	1		19	14	3	1	21	11	3	2
Rose Hill	37	5		2	37	8	1		32	13	1		33	11	1	1
Russell	30	6	3		35	3			30	8	1		32	4		1
Russell Co. (Russell Springs)	46	4	1	2	49	3	1		43	4	4	2	48	4		1
Russellville	22	2	1		21	2			21	5			20	1	2	2
Sacramento	47	4	1	1	47	6			42	9	1		45	7		4
Sadleville	28	8			25	11			26	14	2		21	14	1	1
St. Agatha (Winchester)	22	1	2	1	21	2	1		19	4	1		19	4		1
St. Agnes (Uniontown)	24	2	1		24	2	1		24	2	1		25	2		
St. Augustine (Lebanon)	36	6		1	36	8			32	8	2	1	35	8	1	
St. Catherine (New Haven)	28	8	1		26	11			21	14	2		26	11		
St. Charles (Lebanon)	32	6	1		26	7			27	10	1		32	6	1	
St. Francis (Loretto)	39	11			35	14			35	14			39	11		1
St. Henry (Erlanger)	36	3	1		33	6	1		26	13	1		31	8		
St. Joseph Prep (Bardstown)	29	3	3		30	5		1	25	8	3		29	6	1	
St. Mary (Alexandria)	26	13		1	30	10			28	11			23	16	1	1
St. Mary's (Paducah)	5	8	4	4	7	10	2	2	3	13	4	1	3	13	5	
St. Patrick (Maysville)	20				20				17	3			17	2		1
St. Thomas (St. Thomas)	23	7		19	10	1			13	17	14		14	15		1
St. Vincent (Morganfield)	11	11	10	6	19	15	2	2	21	13	4		18	11	9	
Shawnee (Louisville)	39	7	3		40	6	3		35	9	2	1	41	5	2	
Salem	30	12	5	2	37	8	1		36	11	1		36	12		
Salvisa	39	9			41	7			33	13	2		34	11	4	
Salversville	30	3	2	1	32	5			26	8	1	1	25	8	1	2
Sandy Hook	35	1			34	2	1		28	4	3		32	4		
Scottsville	36	7	1		2	40	5		34	8	1	2	38	7		1
Sebree	34	4		1	30	8	1		33	5		1	30	7	1	1
Sedalia	22	7	1		21	9			18	11			20	9	1	1
Sharpsburg	43	7			45	5			38	9	3		42	7		
Shawnee (Louisville)	34	9	1		38	6			33	9	1	1	32	10		2
Shelbyville	31	3	3		36	1			33	2	2		34	2		1
Shepherdsville	34	5	1	1	33	8			29	7	1	2	31	10		
Shopville	32	2			33	1			29	5			32	2		
Silver Grove	27	11			28	9			19	17	2		22	15	1	
Simon Kenton (Independence)	43	3	1		45	2			30	14	1	2	37	8		2
Simpsonville	35	10	3		33	13			31	14	1		35	12	1	
Sinking Fok (Hopkinsville)	28	2		1	29	1		1	20	9	1	1	19	9	2	1
Slaughters	36	2	1		38	7			35	6	1		32	10		
Somerset	50	7	3		2	55	5		49	10	1	2	50	10		
Sonora	31	8			38	7		2	35	9	3		37	8		2
South Christian (Herndon)	31	12	1	4	38	8	1	1	39	8			43	4		
Southern (Louisville)	29	9			32	7			29	10			28	12		
South Portsmouth	45	7	5	3	47	12	2		43	15	3		43	14	1	3
Springfield	38	2			32	7			30	10			30	10		
Stamping Ground	37	7	1	1	40	8		1	30	7	1		30	9		
Starford	34	7	1	1	39	2	2		31	6	1		31	6		
Stearns	28	5	1	1	30	2	2		26	5	1	2	21	6	5	2
Stinnett	19	2			17	3			16	4	1		16	2	2	1
Stuart Robinson	29		4		31	2			24	6		2	27	3	1	2
Sturgis	40	3			38	3			35	6			36	5		
Sunfish	29	8	1		29	7	2		28	9	5	1	23	7	6	2
Symsonia	21	1	1		19	4	1		18	5	1		19	4		1
Taylor Co. (Campbellsville)	24	11	1	1	29	6			16	13	4	2	18	11	5	2
Taylorville	34	9	4	1	38	8			36	11		1	37	9		
Temple Hill (Glasgow)	27	7	1		28	6	1		22	10	3		23	9	2	1
Tilghman (Paducah)	28	3	1		28	4			27	4	1		28	4		
Todd Co. (Elkton)	34	4	1		31	8			24	12	3	1	30	11		
Tollesboro	27	5			24	7			22	9			23	9		
Tompkinsville	32	13			34	11			24	14	6	2	27	10	6	1
Trenton	35	9	2	1	39	7			28	16	2	1	34	11	2	

SCHOOL	COACH				OTHER SCHOOLS OFFICIALS				CROWD				TEAM			
	E	G	F	P	E	G	F	P	E	G	F	P	E	G	F	P
Trigg Co. (Cadiz)	35	3			34	4			32	5	1		31	6		
Trimble Co. (Bedford)	33	11	2	3	41	6		2	33	8	5	3	37	9	1	2
Tyner	29	2			29	2			27	1	3		26	5		
Uniontown	32	19			32	7		2	28	6	6	1	27	9	4	1
University (Lexington)	30	7	1	2	34	5			29	8	2		20	12	4	1
Utica	47	1			46	2			46	2			43	5		
Valley (Valley Station)	35	8			34	7		2	24	15	2	1	31	8	3	
Vanceburg-Lewis Co. (Vanceburg)	35	5			35	5			35	6			35	6		
Van Lear	29	4	1		28	4			23	9	1		25	6	1	
Versailles	34	3			34	3			34	3			35	2		
Vine Grove	41	3	2	1	39	4		2	35	5	2	3	38	5	1	1
Virgie	51	4			52	4			46	5	1		43	7		
Waco	40	6	3	7	51	4			42	8	2		53	9	1	
Waddy	33	12	2		43	4			38	7	2		34	11	2	
Wallins	34				33		1		33		1		34			
Walton-Verona (Walton)	31	15			34	11	1		28	17	1		32	10	3	
Warfield	19	3			21	1			17	5			19	3		
Warren Co. (Bowling Green)	30	2	3	1	31	3	1		28	5	2		30	4	1	
Wayland	28	4			30	2			27	5			27	5		
Wayne Co. (Monticello)	36	16	2	2	46	9	1	1	39	12	1	4	41	15		
Western (Hickman)	24				19	5			14	10	2	1	23	6		
Western (Sinal)	40	5			40	10			40	10		1	39	5	1	
West Point	41	3			33	8			25	15	1		30	11	1	
Wheelwright	43	5			46	2			35	12	1		38	6	2	
Whitesburg	32	1	1	1	33	2			28	1	1	5	31	3		1
Williamsburg	18	7			19	5		1	14	16	1		19	6	1	
Williamstown	38	4	1		37	6			30	10	1	2	28	12	2	1
Willsburg	34	13	1		49	7			43	12	2		42	15	1	
Wilmore	25	4		3	26	2	3	1	20	6	5	1	23	2	2	4
Winchester	22	2	1	1	23	3			20	6	5	1	23	2	2	4
Wingo	24	2			19	7			17	7	2		20	5		
Wolfe Co. (Campton)	37	6		1	41	3			33	6	5		34	10		
Woodbine	31	3	3		35	7	2		32	7	5		33	9		
Wurtland	45	3	2		48	3			43	6	2		44	7		

REPORT OF INSURANCE CLAIMS

Three hundred twenty-three schools insured their athletes under the K.H.S.A.A. Protection Fund in 1954-55. In football 3521 boys were insured, in all sports except football 6819, and in physical education 193. Seven hundred eighty-one claims were submitted, with seven hundred fifty-two totaling \$16,754.42, being paid.

School	Claimant	Injury	Amount Paid
Ahrens Trade	Glen Knauer	X-ray (ankle)	\$ 12.00
Almo	Thomas Reeves	X-ray (ankle)	5.00
Almo	Dwain McClard	Dislocated shoulder	35.00
Almo	Thomas Reeves	X-ray (ankle)	6.00
Alvaton	Robert Donoho	Fractured ulna	20.00
Alvaton	Robert Donoho	X-ray (hip)	10.00
Alvaton	Danny Turner	X-ray (back)	10.00
Alvaton	Tom Reagan	X-ray (elbow)	5.00
Ashland	Ronnie Perry	Broken nose, X-ray	20.00
Ashland	Herbert Thompson	X-ray (knee)	10.00
Ashland	Bill Hopkins	Dislocated shoulder, X-ray	45.00
Ashland	Larry Highley	Fractured vertebra (special)	94.55
Ashland	John Koskinen	Loss of teeth	50.00
Ashland	Bill Sutphin	Broken nose, X-ray	38.00
Ashland	Lamar Patrick	Dislocated thumb, X-ray	27.00
Auburn	James Pendleton	X-ray (head)	10.00
Austin Tracy	James Reed Wheat	X-ray (leg)	5.00
Austin Tracy	Kenneth Sanders	Head injury (special)	32.00
Barbourville	Walter Ray Jones	X-ray (chest)	7.50
Bardstown	Bobby Brooks	X-ray (hand)	6.00
Bardstown	Donald Pyle	X-ray (ankle)	8.00
Bardstown	Robert W. Brooks	X-ray (chest)	10.00
Bardstown	Billy Snider	X-ray (ankle)	6.00
Barret	Donald Adkins	Dislocated knee	34.00
Barret	James McMahon	Dislocated elbow	31.00
Barret	Gerald Dinean	Knee injury, requiring surgery	41.00
Barret	Ronnie McClure	Laceration-suture	5.00
Barret	Charles Watkins	Fractured pelvis	18.00
Barret	Charles Watkins	Fractured metacarpal, X-ray	32.00
Barret	Pascal Benson	Broken tooth, X-ray	22.00
Barret	Bill Harralson	Loss of tooth	25.00
Barret	Charles Watkins	Broken tooth	20.00
Barret	Harry Tate	Fractured clavicle (special)	83.50
Barret	James Willett	Broken rib	8.00
Barret	Charles Parker	Fractured tibia	50.00
Barret	David Wilson	Laceration-suture, chipped tooth	8.00
Barret	Jim Lambert	Knee injury (special)	110.00
Beechwood	Alex Wilson	Broken tooth	20.00
Beechwood	Dick Hutcheraft	Fractured tibia	50.00
Beechwood	Jerry Lowry	X-ray (head)	5.00
Beechwood	Tom Richardson	Loss of teeth	50.00
Bell County	Dale Huret	Laceration-suture	20.00
Bell County	Charles Cleek	X-ray (shoulder)	7.50
Bell County	Carlo Miracle	X-ray (wrist)	5.00
Bell County	Mitchell Cox	Dislocated shoulder, X-ray	35.00
Bell County	Lester Meredith	Broken nose	20.00

Bell County	Clinton Robins	Arm injury (special)	150.00
Bellevue	Bill Harmon	Loss of tooth	25.00
Bellevue	Tim Wullenmier	Broken teeth	40.00
Bellevue	Charles Blensch	Fractured radius	25.00
Bellevue	Clifford Swanger	Knee injury (special)	150.00
Bellevue	Vades Norman	X-ray (head)	10.00
Bellevue	Ronnie Mendell	X-ray (chest)	5.00
Bellevue	Ronnie Mendell	Fractured finger, X-ray	18.00
Bellevue	Bob Pope	X-ray (wrist)	6.00
Bellevue	Jim	Abdomen injury (Special)	15.00
Bellevue	Kenneth Watkins	Loss of tooth	40.00
Benton	Jerry Meyer	Broken nose	3.00
Benton	Tommy Morgan	X-ray (ankle)	10.00
Berea	Joe Azbill	Broken finger	6.00
Berea	John Earl Stivers	Fractured finger, X-ray	18.00
Berea	David Singleton	X-ray (finger)	5.00
Berea	Delbert Prewitt	X-ray (finger)	4.00
Berea	David Singleton	X-ray (knee)	6.00
Berea	Dorae LeMaster	X-ray (finger)	5.00
Berea	Delbert Prewitt	Kidney injury (special)	150.00
Bowling Green	Richard Hardcastle	Fractured tibia	50.00
Bowling Green	Hal Kitchens	Laceration-suture	5.00
Bowling Green	Danny Jenkins	Loss of teeth	50.00
Bowling Green	Jim Sparks	Broken tooth	11.00
Broken County	Clarence Pearson	Dislocated shoulder	25.00
Bridgport	Jimmie Carroll Lewis	Fractured radius and ulna	75.00
Bristow	Melvin Jones	Replacing knocked out filling	3.00
Bristow	Melvin Jones	X-ray (spine)	10.00
Brodhead	Larry Harris	Broken tooth	1.50
Brodhead	Donald Thompson	Laceration-suture	3.00
Brodhead	Byron Owens	X-ray (spine)	10.00
Buckeye	J. W. Tyree	Laceration-suture	5.00
Burgin	Gerald Goodlett	Loss of tooth	25.00
Burgin	Eddie W. Wilham	X-ray (chest)	8.00
Burgin	Billy Waggoner	Broken tooth, X-ray	22.00
Burgin	Paul Morford	Fractured carpal, X-ray	26.00
Burgin	Eugene Robinson	Loss of tooth, X-ray	27.00
Bush	Calvin Hensley	Chipped tooth	3.00
Bush	Ronald Napier	X-ray (hip)	10.00
Bush	Eugene Minton	X-ray (ankle)	5.00
Bush	Calvin Hensley	Fractured metatarsals	35.00
Bush	Ralph Rush	X-ray (ankle)	10.00
Butler County	Allan Shields	X-ray (ankle)	5.00
Butler County	Ralph Romans	Broken nose	6.00
Calhoun	Lynn Young	Fractured femur	100.00
Calhoun	Eddie Galloway	X-ray (hand)	7.00
Calhoun	Billy Dent	X-ray (foot)	6.00
Camargo	Wendell Frazier	Loss of tooth, chipped tooth, laceration-suture	29.00
Camargo	Perry Amburgey	Loss of teeth	50.00
Campbell County	Lloyd Schalck	Fractured fingers, X-ray	25.00
Campbell County	George Spry	X-ray (knee)	12.00
Campbell County	Ronny Reder	Laceration-suture	5.00
Caneyville	Ronnie Rinnert	Laceration-suture	5.00
Carlisle	Billy Berry	X-ray (spine)	10.00
Carrollton	Ronnie Marlette	Laceration-suture	5.00
Catlettsburg	Paul Clevenzer	X-ray (teeth)	2.00
Catlettsburg	Arthur Craft	X-ray (finger)	5.00
Catlettsburg	Wray Chaffin	Fractured mandible	40.00
Catlettsburg	Paul Sloan	Fractured finger, X-ray	15.00
Catlettsburg	Dan Mollett	Fractured tibia	35.20
Catlettsburg	Joe Griffin	X-ray (ankle)	6.00
Catlettsburg	Hubert Sloan	X-ray (knee)	6.00
Catlettsburg	Tom Stewart	X-ray (arm)	6.00
Catlettsburg	Dan Mollett	Fractured tibia (additional payment)	14.80
Caverna	William Proffitt	Dislocated wrist	26.00
Caverna	Bill Ross	Dislocated shoulder	35.00
Cayce	David McKimmons	Fractured radius and ulna	47.00
Center	Ray Pennington	Lung injury (special)	45.20
Central (Clinton)	Rudy Waggoner	Broken nose, X-ray	30.00
Central (Richmond)	William House	Chipped teeth	40.00
Central (Richmond)	Harold Kirby	Fractured tarsal	31.00
Central Park	Herschel E. White	X-ray (ankle)	5.00
Central Park	Randell Embry	Fractured radius	40.00
Chandlers Chapel	Morris Ashby	X-ray (head)	10.00
Clark County	Jimmy Allen	Fractured metacarpal, X-ray	38.00
Clay	Danny Clark	Dislocated finger, X-ray	2.00
Clifty	Dorris Powell	X-ray (leg)	12.00
Clifty	Billy McGhee	X-ray (knee)	6.00
Clinton County	Joe Landrum	Fractured ulna	29.00
Clinton County	Sidney Scott	X-ray (ankle)	10.00
College	John Garnett	Laceration-suture	5.00
College	Terry Owens	X-ray (teeth)	2.00
Corbin	Smith Henson	Fractured tibia and f'ula	90.00
Corbin	David Miller	Fractured radius and ulna	50.00
Corbin	Sammy Sturgill	Fractured tibia	15.00
Covington Catholic	Fred Terry	X-ray (ankle)	10.00
Crab Orchard	Donald Martin	X-ray (finger)	6.00
Crab Orchard	Harry Middleton	X-ray (knee)	6.00
Crab Orchard	Ronnie Taylor	X-ray (leg)	6.00
Crab Orchard	Bert McJohn	Fractured tibia	50.00
Cub Run	Huston Jaggars	Laceration-suture	5.00
Cynthiana	Lloyd Smith	X-ray (finger)	5.00
Cynthiana	Glenn Anderson	X-ray (finger)	5.00
Cynthiana	Glendon Ravenscraft	X-ray (ankle)	5.00

Cynthiana	James Sausberger	Fractured radius	40.00
Cynthiana	Clay Adams	X-ray (finger)	6.00
Cynthiana	John Tubbs	Broken tooth	20.00
Cynthiana	Wayne Hill	Dislocated shoulder	35.00
Cynthiana	James Swinford	Loss of teeth	63.00
Cynthiana	Richie	X-ray (shoulder)	5.00
Cynthiana	Ronald Richie	Fractured clavicle	35.00
Cynthiana	Otis Tussey	Fractured finger, X-ray	16.00
Cynthiana	William McKee	X-ray (spine)	18.00
Cynthiana	Glenn Fields	Fractured metacarpal, X-ray	31.00
Danville	E. G. Plummer	X-ray (elbow)	6.00
Danville	Perry Moore	Laceration-suture, X-ray (head)	13.00
Danville	Jimmy Poynter	Fractured fibula	48.55
Danville	Tommy Sheene	Broken nose	20.00
Danville	Roger Collins	Fractured scapula	30.00
Dawson	Donald Inglis	Fractured clavicle	9.50
Dayton	Ollie Wilbers	Laceration-suture	5.90
Dayton	Bob Frederick	Loss of tooth	25.00
Dayton	Neil Thompson	Broken teeth	50.00
duPont Manual	Jack Grim	X-ray (knee)	6.00
duPont Manual	Sam Patrick	X-ray (knee)	6.00
duPont Manual	Truman Strausburg	X-ray (hand)	5.63
duPont Manual	Joe E. Brown	X-ray (head)	20.00
duPont Manual	Don Gambrell	Fractured humerus	75.00
duPont Manual	Joe E. Prown	X-ray (pelvis)	18.75
duPont Manual	Thomas Ouster	X-ray (spine)	10.00
duPont Manual	Don Meyer	X-ray (spine)	10.00
duPont Manual	James Goff	X-ray (spine)	10.00
duPont Manual	Evarts English	X-ray (neck and shoulder)	10.00
duPont Manual	Harold Bates	X-ray (spine)	10.00
duPont Manual	Mike Hemmers	X-ray (spine)	10.00
duPont Manual	Don Robbins	Broken tooth	9.00
Eastern	Edward Shackelford	Finger injury (special)	45.63
Eastern	Stephen Hager	Knee injury (special)	102.00
Eastern	James Bate	X-ray (knee)	5.00
Eastern	James Ralph Judd	X-ray (knee)	6.00
Eastern	Stephen Isaacs	X-ray (shoulder)	10.00
Eastern	Barney Long	Fractured clavicle	35.00
Edmonton	Kenneth Smith	Knee injury (special)	150.00
Elizabethtown	Ray Vencil, Jr.	X-ray (ankle)	10.00
Elizabethtown	Norman Hollan	X-ray (head)	10.00
Elizabethtown	Ronny Myers	X-ray (ankle)	6.00
Elizabethtown	John Loyd	X-ray (spine)	10.00
Elizabethtown	Bobby Jenkins	X-ray (chest)	10.00
Elizabethtown	Norman Hollan	Nose injury (special)	100.45
Elizabethtown	James M. Best, Jr.	X-ray (shoulder)	10.00
Elizabethtown	Billy Lewis	Laceration-suture	5.90
Elizabethtown	Sonny Hawkins	Fractured tarsal	9.50
Elizabethtown	Gerald Nottingham	Kidney injury (special)	150.00
Elizabethtown	David Cundiff	X-ray (knee)	6.00
Elizabethtown	Ferry Holman	Laceration-Suture	5.00
Elkhorn	Lawrence Duvall	Fractured metacarpal	20.00
Elkhorn	Lawrence Duvall	Fractured fibula	50.00
Eminence	Ferry McRay	X-ray (ankle)	6.00
Eminence	Jackie Purvis	Fractured radius and ulna	40.00
Eminence	Jackie Purvis	Fractured radius and ulna (additional payment)	9.50
Eminence	Ferry McRay	X-ray (ankle)	6.00
Eminence	Carl Collins	X-ray (chest)	7.50
Erie	Jay Uhler	Loss of tooth	50.00
Erie	Kenny Embry	X-ray (elbow)	30.00
Ezel	Bobby Pieratt	Laceration-Suture	5.00
Falmouth	Kenneth Tucker	Broken finger	10.00
Falmouth	Paul Brown	Fractured pelvis	30.00
Fancy Farm	Gene Hobbs	X-ray (finger)	3.00
Fancy Farm	Billy Dalton	Laceration-Suture	5.00
Ferguson	Eugene Meeks	X-ray (ankle)	6.00
Ferguson	Max Lay	X-ray (ankle)	6.00
Fern Creek	David Razel	X-ray (head)	10.00
Fern Creek	David Pitts	X-ray (ankle)	5.00
Fern Creek	Don Dyer	X-ray (wrist)	5.00
Fern Creek	James E. Kinman	X-ray (head)	5.00
Fern Creek	Paul Kendrick	X-ray (elbow)	5.00
Fern Creek	Arthur D. Razel	X-ray (wrist)	6.00
Fern Creek	Bobby Groves	X-ray (hip)	10.00
Fern Creek	John Miller	Finger injury (special)	40.00
Fern Creek	James V. Mahon, Jr.	Broken nose, X-ray	30.00
Fern Creek	Billy Dey	X-ray (shoulder)	15.00
Fern Creek	Johnny Gentry	X-ray (spine)	10.00
Fern Creek	Gregory Dean	X-ray (rib)	10.00
Fern Creek	Henry Graves	Dislocated shoulder	35.00
Fern Creek	Arthur D. Razel	Vertebra injury (special)	34.60
Fern Creek	Joseph G. Mills	X-ray (finger)	5.00
Flat Gap	Gilbert Taylor	X-ray (ankle)	6.00
Fleming-Neon	James Ables	X-ray (knee)	6.00
Florence	Larry Yelton	Knee injury (special)	150.00
Fredericktown	Colbert Smith	Broken rib	2.00
Fulham	Bennie L. Hawks	X-ray (rib and ankle)	13.50
Fulton	Joe Dew	Laceration-suture, X-ray (head)	10.00
Fulton	Gerald Bushart	Fractured finger, X-ray	16.00
Fulton	Don Hogan	Laceration-suture	5.00
Fulton	Hammy Oliver	Fractured radius	40.00
Fulton	Billy Hatler	X-ray (ankle)	6.00
Fulton	John McAlister	Broken nose, X-ray	27.50
Fulton	Melvin Merryman	Fractured fibula	50.00

Gallatin County	Joe Reffett	X-ray (head)	32.50
Garrett	Douglas Chaffins	X-ray (ankle)	15.00
Garth	Herbert Milligan	Fractured fibula	6.00
Glendale	J. W. Miller	Fractured tibia	21.50
Glendale	J. W. Miller	Head injury (special)	113.05
Graham	Johnny Roark	X-ray (foot)	5.00
Grant County	Richard Longbons	X-ray (ankle)	5.00
Gre County	Kenneth Franks	X-ray (leg)	6.00
Greensburg	Delbert Lohb	X-ray (ankle)	6.00
Greenville	Bobby Webb	Fractured fibula	35.50
Hanson	Mike Wilson	X-ray (wrist)	6.00
Hanson	Richard Wells	X-ray (wrist)	6.00
Hanson	Jackie Jewel	X-ray (hand)	6.00
Hardin	Jerry Inman	X-ray (hand)	6.00
Hardin	Bobby Miller	Laceration-suture	3.50
Hardin	Eddie York	Broken rib, X-ray	12.80
Hardin	Jerry Inman	Laceration-suture	5.00
Harlan	Vernon Denny	X-ray (knee)	6.00
Harlan	Don Adkisson	X-ray (arm)	5.00
Harlan	Dan Beasley	Fractured radius	40.00
Harlan	Tommy Cornett	X-ray, (knee, nose), laceration-suture	23.50
Harlan	Sonny Shepherd	X-ray (hand)	5.00
Harlan	Shelby Seale	X-ray (hand)	5.00
Harlan	Frankie Morrow	X-ray (knee)	6.00
Harlan	Perry Walls	X-ray (head)	7.50
Harlan	Jackie Jones	X-ray (foot)	5.00
Harlan	Howard Walls	X-ray (knee)	6.00
Harlan	Jimmy Cross	Fractured fibula	48.00
Harlan	Robert Owens	X-ray (head)	7.50
Harlan	Kenneth Farmer	X-ray (knee)	6.00
Harlan	Don Adkinson	X-ray (leg)	6.00
Harlan	Charley Stephenson	X-ray (arm)	5.00
Harrison County	Kenneth Whitson	Laceration-suture	5.00
Harrison County	Jimmy England	Laceration-suture	5.00
Harrison County	Willard Fryman	X-ray (spine)	20.00
Harrison County	Ralph Wiglesworth	Laceration-suture	5.00
Harrison County	Ernest Smith	Laceration-suture	5.00
Harrodsburg	Gene Curtisinger	Fractured clavicle	25.00
Harrodsburg	James Robert Lykins	X-ray (toe)	5.00
Harrodsburg	Charlie Burton	X-ray (finger)	6.00
Harrodsburg	Don Bishop	X-ray (leg)	6.00
Hazard	Dale Creech	Fractured fibula, X-ray	32.50
Hazard	Leon Hollon	Fractured radius	40.00
Hazard	Robert Igo	Head injury (special)	150.00
Hazard	Gary Gabbard	Broken nose, laceration-suture	13.50
Hazel Green	Alvin Binder	Dislocated finger, X-ray, laceration-suture	21.00
Hazel Green	Gordon Ray McWhorter	X-ray (head)	10.00
Henderson Settlement	Alvin Jones	Laceration-suture, X-ray (head)	12.00
Henderson Settlement	Eugene Shackleford	X-ray (finger)	5.00
Henderson Settlement	John M. Tolliver	X-ray (ankle)	5.00
Henderson Settlement	Billy Walker	X-ray (ankel)	5.00
Hickman	James Holcombe	X-ray (foot)	6.00
Hickman	Rayburn Garrison	X-ray (leg and ankle)	12.00
Hickman	James Holcombe	X-ray (ankle)	6.00
Hickman	Charles Hammock	Laceration-suture	5.00
Highlands	Don Borches	X-ray (ankle)	6.00
Highlands	Tony Foelger	Dislocated hip	21.00
Highlands	William Stephens	Dislocated shoulder	35.00
Highlands	Jeff Pence	Broken tooth	7.00
Hiseville	John L. Siddens	X-ray (shoulder)	10.00
Hiseville	Kenneth Grider	X-ray (chest)	5.00
Hiseville	Wesley Strader	Fractured metatarsals, X-ray	40.00
Hiseville	Junior Shaw	Fractured carpal	20.00
Hiseville	Bobbie Atwell	Fractured metatarsal, X-ray	30.00
Hodgenville	Donald Bennett	Dislocated knee	24.00
Holy Cross	Richard Gutman	Laceration-suture	5.00
Holy Name	Donald Wurth	X-ray (foot)	6.00
Hopkinsville	William Fuller	Broken finger	5.00
Hopkinsville	Ralph Anderson	Nose injury (special)	65.18
Hovevalley	Glenn Nichols	Loss of tooth	25.00
Hovevalley	Engene Jargers	Hernia-operative (special)	115.20
Hovevalley	Buddy Pirtle	Foot injury (special)	51.00
Hustonville	Earl Curtis	Fractured mandible	40.00
Irvine	Harold King	X-ray (ankle)	10.00
Irvine	William Neikirk	X-ray (knee)	10.00
Irvine	Paul Johnson	Laceration-suture	3.00
Irvine	Herbert Wiseman	X-ray (ribs)	10.00
Irvine	William Griffin	Replacing knocked out filling	3.00
Irvine	Paul Johnson	Replacing knocked out filling	3.00
Irvine	Joe Weaver	Broken tooth	5.00
Irvine	Kenneth Covey	X-ray (hip)	5.00
Jenkins	Ronald Irwin	X-ray (ribs)	10.00
Jenkins	Roger Blevins	X-ray (knee)	6.00
Jenkins	Larry Horner	X-ray (ankle)	6.00
Jenkins	Charles Elkins	Loss of tooth, X-ray	25.00
J. M. Atherton	Raymond Tichenor	X-ray (knee)	7.50
J. M. Atherton	Don Taylor	X-ray (shoulder)	10.00
J. M. Atherton	Witty Howard	X-ray (foot)	5.00
J. M. Atherton	Richard Young	X-ray (hip)	10.00
J. M. Atherton	Arthur Cusenden	Broken teeth	50.00
J. M. Atherton	Pat Maloney	Fractured radius	40.00
J. M. Atherton	David Burhans	X-ray (ankle)	6.00
J. M. Atherton	John Taylor	Dislocated shoulder, X-ray	15.00
J. M. Atherton	John Inman	Broken nose, X-ray	15.00

Junction City	Leland Lockhart	Fractured fibula	50.00
Kingdom Come	Shermon Ison	X-ray (wrist)	5.00
Kirksey	Don E. Paschall	X-ray (hand)	5.00
Kirksey	Gerald Stone	X-ray (spine)	5.00
Kirksey	Edgar Doores	X-ray (ankle)	6.00
Kirksey	Bobby Hugh Wilson	X-ray (knee)	5.00
Knox Central	Harry Martin	Laceration-suture	5.00
Knox Central	Bruce Henney	X-ray (arm)	5.00
Knox Central	Kenneth Lay	X-ray (shoulder)	7.50
Lacy	Ronnie Johnson	Broken nose	5.00
Lafayette	Dean Benton	X-ray (ankle)	5.00
Lafayette	Gerald Walton	X-ray (knee)	10.00
Lafayette	Donnie Bates	Broken thumb, X-ray	22.00
Lafayette	Eddie Sellier	X-ray (arm)	10.00
Lafayette	James Hogg	X-ray (nose)	15.00
Lafayette	Jim Fugette	Laceration-suture	5.00
Lafayette	Bobby Joe Peele	Laceration-suture	5.00
Lafayette	Bobby Gillis	X-ray (foot)	12.00
Lafayette	Kenneth Eaves	Fractured clavicle	5.00
Lafayette	James H. Fugette	X-ray (shoulder)	10.00
Lafayette	Kenneth Eaves	Fractured clavicle (additional payment)	10.00
Lafayette	James Hogg	X-ray (knee)	12.00
Lafayette	Harry Dugan	X-ray (ankle)	6.00
Lafayette	Ranny Blount	Fractured carpal, X-ray	32.00
Lafayette	Ronnie Hacker	X-ray (head)	25.00
Lancaster	Bobby Bourne	Ruptured kidney	50.00
Lancaster	Hugh McCulley	X-ray (finger)	5.00
Lancaster	Raymond Spivey	Knee injury (special)	96.75
Lebanon	Danny Collier	X-ray (rib)	15.00
Lebanon	Billy D. Mattingly	Loss of tooth	25.00
Lebanon Junction	Carlos Miller	Dislocated knee	35.00
Lebanon Junction	Charles Doan	Dislocated knee	35.00
Lee County	Russell Stamper	Laceration-suture	5.00
Lee County	Clay Moore	Laceration-suture	5.00
Leitchfield	Hugh Mac Hayeraft	X-ray (ankle)	12.00
Leitchfield	Chester McClure	X-ray (ankle)	5.00
Lexington Catholic	Lynn Luallen	Laceration-suture	5.00
Lexington Catholic	Engene Thompson	Arm injury (special)	65.00
Lexington Catholic	Ronnie Watson	Loss of tooth	25.00
Lexington Catholic	John Meyer	X-ray (ankle)	6.00
Livermore	Lester Humphrey	Loss of tooth	4.00
Lloyd	Ronnie Miller	Broken teeth	25.00
Lloyd	Ray Paris	Broken nose, X-ray	30.00
Lloyd	Ronnie Miller	Loss of tooth, X-ray	31.00
Lloyd	Phillip Faliaferro	X-ray (spine)	15.00
Lloyd	Edward McCall	Laceration-suture	5.00
Lloyd	Jack Burgan	X-ray (spine)	5.00
Lloyd	Robert Reed	X-ray (ribs)	5.00
Lloyd	Jack Gravitt	Arm injury (special)	35.00
Lloyd	Jack Burgan	X-ray (wrist)	7.50
London	Jack Demareus	Fractured fibula	40.00
London	Richard Moore	Fractured mandible	40.00
London	Lanny Hiller	X-ray (spine)	10.00
Louisa	Bob Collins	Replacing knocked out filling	5.00
Louisa	David Shortridge	Fractured fibula and tibia	60.00
Louisa	Luke Varney	Dental injury (special)	57.00
Louisa	Bob Crabtree	X-ray (knee)	10.00
Louisa	Cecil Thompson	X-ray (leg)	10.00
Louisa	Bob Collins	X-ray (knee)	6.00
Louisa	Jody Adams	Fractured tibia	20.00
Louisa	Bob Bartram	Dental injury (special)	63.00
Louisa	Kelly Patton	Dental injury (special)	55.00
Louisa	Marvin Rose	Loss of teeth	50.00
Loyall	Don White	X-ray (shoulder and arms)	17.50
Loyall	Morton Boggs	X-ray (hand)	5.00
Loyall	Luther Shoemaker	Fractured metacarpal, X-ray	30.00
Loyall	Van Blanton	Fractured tibia	50.00
Loyall	William Crisillis	Fractured tibia	40.00
Loyall	Morris Hall	X-ray (shoulder)	10.00
Ludlow	Maurice Bill Bising	X-ray (spine)	5.00
Ludlow	Robert Meece	Lacerations-sutures	10.00
Ludlow	James Remley	X-ray (shoulder)	5.00
Ludlow	Larry Price	X-ray (teeth)	4.00
Lynch	Jackie Thomas	Broken nose	20.00
Lynch	Johnnie Ray Haley	Loss of tooth	2.00
Lynch	William Wells	Broken rib, X-ray	30.00
Lynn Camp	Connie Jump	X-ray (head)	12.50
Lynn Camp	Jack Taylor	Fractured skull	100.00
Lynnvale	Donald Johnson	X-ray (shoulder)	7.50
McAfee	Marvin Ashford	Broken nose	4.00
McAfee	George D. Phill'pps	X-ray (leg)	12.00
McKell	Emmitt Salisbury	Fractured clavicle	35.00
McKell	Robert Armour	Fractured clavicle	35.00
McKell	Richard Fletcher	Dislocated ankle, X-ray	42.75
McKell	Robert Robinson	X-ray (head)	15.00
Mackville	Gerald Shewmaker	X-ray (ankle)	15.00
Mackville	Paul Carey	Fractured fibula, X-ray	17.00
Madison-Model	Johnny Greene	Loss of tooth, broken tooth	40.00
Madison-Model	Fred Crump	X-ray (knee)	20.00
Madison-Model	Cecil Dunn	X-ray (ankle)	6.00
Maysville	Donald W Combs	Knee injury (special)	150.00
Memorial (Hardyville)	Hugh R. Edwards	Fractured metatarsal	16.00
Memorial (Waynesburg)	George Eldridge	Fractured metatarsal	50.00
Middleburg	Lonnie Mullins	Fractured radius	35.00

Middlesboro	Paris Rowlett	X-ray (nose)	5.00
Middlesboro	Paul Thompson	Broken teeth	3.00
Middlesboro	Charles Kelly	Fractured carpal	19.50
Middlesboro	Hugh Ed Howard	X-ray (ribs)	10.00
Middlesboro	Cecil England	X-ray (shoulder)	7.50
Middlesboro	Larry Lyon	X-ray (hand)	5.00
Middlesboro	John Allen Taylor	Laceration-suture	5.00
Middlesboro	John Allen Taylor	Fractured metacarpal, X-ray	25.00
Middlesboro	Larry Monhollen	Dislocated shoulder	10.50
Middlesboro	Bernard Beach	X-ray (head)	8.00
Middlesboro	Bobby Meyers	X-ray (ankle)	6.00
Middlesboro	Larry Blondell	X-ray (chest)	7.50
Middlesboro	Ronnie Milligan	X-ray (rib)	7.50
Middlesboro	Bill Honeycutt	Loss of tooth	25.00
Middlesboro	Bernard Beach	X-ray (head)	5.00
Middlesboro	Gene Redmon	X-ray (hip)	7.50
Middlesboro	Tommy Stapleton	X-ray (ankle)	6.00
Midway	Michael Rice	Laceration-suture	5.00
Midway	Joe Sames	Shoulder injury (special)	86.63
Milburn	Buddy Gorham	X-ray (foot)	6.00
Milburn	Buddy Gorham	X-ray (foot) (additional payment)	6.00
Monticello	Fred Frye	Laceration-suture	5.00
Monticello	Bobby Morris	Fractured carpal	10.00
Monticello	Bill Barrier	Fractured clavicle	35.00
Morgan County	Glen Lykins	Loss of teeth	50.00
Morgan County	Randolph Potter	X-ray (shoulder)	10.00
Morganfield	Dorris Detraz	Broken nose	20.00
Morganfield	Tom Conway	X-ray (elbow)	5.00
Morganfield	Phillip Collins	X-ray (ribs)	10.00
Morganfield	Billy Ray Hughes	X-ray (head)	30.00
Morganfield	Ed Langley	X-ray (leg)	6.00
Morganfield	Bobby Nay	Fractured clavicle	35.00
Morganfield	Bobby Elliott	Arm injury (special)	139.13
Morganfield	Edward Langley	Loss of tooth, X-ray	27.00
Mt. Sterling	Roger Drake	X-ray (ankle)	6.00
Mt. Sterling	Buddy Messer	Fractured maxilla	40.00
Muhlenberg Central	Wayne Brown	Head injury (special)	150.00
Muhlenberg Central	Barnes Bratcher	Laceration-suture	5.00
Muhlenberg Central	Elbert Holman	Laceration-suture	5.00
Murfordsville	John Emery Martin	Broken nose, X-ray	30.00
Murray	Don Overby	Ruptured kidney	48.73
Murray	Bobby Mix Crawford	Laceration-suture	5.00
Murray	Robert Kik	X-ray (knee)	6.00
Murray	Joe Farmer Orr	Fractured metacarpal, X-ray	28.00
Murray	Edward Carroll	X-ray (elbow)	6.00
Murray	Bill Wyatt	Fractured fibula, X-ray (elbow)	56.00
Murray	Bill Wyatt	Broken tooth, X-ray	22.00
New Concord	Gene Bailey	Broken tooth	20.00
New Concord	Bobby McCuiston	Replacing knocked out filling	5.00
New Concord	Billy Buchanan	Laceration-suture	5.00
New Concord	Gene Bailey	X-ray (finger)	6.00
Newport	Russell Weier	Fractured vertebra	40.00
Newport	Dale Landell	Dislocated elbow	23.50
Newport	Ronnie Rauss	Broken tooth	8.00
Newport	Dale Landell	Laceration-suture	5.00
Newport	Jon Swobland	Loss of tooth	25.00
Newport	Eugene Volter	Dislocated elbow, X-ray	35.00
Newport	Dale Po	Fractured skull	100.00
Newport	Phillip Hamilton	X-ray (head)	10.00
Newport	Jack Turner	Fractured fibula	50.00
Newport	Jim Wood	X-ray (head)	10.00
Newport	Dennis Holzscnuh	X-ray (nose)	10.00
Newport	Larry Hardien	X-ray (hand)	6.00
Newport	Dan Azbill	X-ray (ankle)	10.00
Newport	Paul Bergman	Laceration-suture	5.00
Newport	Jerry Combs	Fractured tibia	25.00
Newport Catholic	Charles Frederick	Broken teeth	40.00
Newport Catholic	Kenneth Brown	X-ray (side)	10.00
Newport Catholic	Kenneth Nicholas	Loss of tooth	25.00
Newport Catholic	Stanley Beiting	Loss of tooth, X-ray	27.00
Newport Catholic	Paul Carr	X-ray (teeth)	4.00
Newport Catholic	Robert Velton	X-ray (foot)	9.00
Newport Catholic	Ronald Cooney	Fractured metatarsal	37.00
Newport Catholic	Robert Terlan	Fractured maxilla, X-ray (wrist)	31.00
Newport Catholic	Frank Pangallo	Laceration-suture	5.00
Newport Catholic	Paul Carr	X-ray (ankle)	6.00
Nicholas County	Merrill Mitchell	Fractured fibula	14.50
Nicholas County	Jimmy Joe Downing	X-ray (ankle)	12.00
Nicholasville	Gerald Abshear	X-ray (spine and ribs)	6.00
Nicholasville	Harold House	X-ray (wrist)	5.00
Nicholasville	Mac Vanderpool	X-ray (head)	8.00
Nicholasville	Billy Kenney	X-ray (ankle)	6.00
Nicholasville	Russell Rhineheimer	Foot injury (special)	109.25
North Warren	Wayne Wingfield	Laceration-suture	5.00
Oldham County	Jimmy Horine	X-ray (ankle)	5.00
Oldham County	Jimmy Marcum	X-ray (spine)	5.00
Oldham County	Dave Walling	X-ray (head)	10.00
Oldham County	Walter McHargue	Fractured patella	40.00
Old Kentucky Home	Kenneth Horned	Loss of teeth	50.00
Old Kentucky Home	Norman Green	X-ray (knee)	10.00
Old Kentucky Home	Harold Robinson	Fractured clavicle	35.00
Old Kentucky Home	Lee Thomas Stansbury	X-ray (ankle)	6.00
Orangeburg	Freddie Kabler	X-ray (hip)	10.00
Oxford	Ted Holland	Vertebra process, X-ray	20.00

Paintsville	Homer Hale, Jr.	Loss of tooth	25.00
Paintsville	Franklin Kennard	Fractured toe, X-ray	25.00
Park City	Franklin Slaughter	Knee injury (special)	109.25
Pembroke	William Bond	Loss of teeth	33.00
Perryville	David Reynolds	Broken ribs, X-ray	13.00
Perryville	Godbey Hundley, Jr.	Dislocated shoulder	20.00
Perryville	David Reynolds	X-ray (head)	15.00
Perryville	Henry F. Bonta	Broken teeth	40.00
Perryville	David Reynolds	Broken tooth	40.00
Perryville	Carlos L. Reynolds	X-ray (spine)	20.00
Perryville	J. M. Webb	X-ray (ankle)	5.00
Perryville	John Mason	Fractured tarsal, X-ray	35.00
Perryville	Bobby Carroll	Dislocated finger, X-ray	5.00
Perryville	Walter Sanderson	X-ray (ankle)	5.00
Perryville	Douglas Bingham	Fractured metacarpal	20.00
Perryville	Billy Cummins	Loss of tooth, chipped tooth	28.00
Powell County	Raymond White	Dislocated knee	35.00
Prestonsburg	Clifford Goble	X-ray (foot)	6.00
Prestonsburg	Chester Shephard	X-ray (ankle)	6.00
Prestonsburg	Donald Puckett	X-ray (knee)	5.00
Prestonsburg	Kendall Alexander	X-ray (shoulder)	10.00
Prestonsburg	Joe P. Tackett	Fractured metatarsal, X-ray	30.00
Prestonsburg	Don Harrington	Kidney injury (special)	38.75
Prestonsburg	James B. Crager	Loss of teeth	50.00
Prestonsburg	Edward Dunsley	Broken tooth, X-ray	20.00
Prestonsburg	Wayne Dixon	Loss of tooth, X-ray	29.00
Prestonsburg	Chester Shephard	Laceration-suture	5.00
Prestonsburg	Charles Salyers	Loss of teeth	50.00
Raceland	Charles Cox	Loss of tooth	25.00
Raceland	Tom Sims	X-ray (elbow)	6.00
Raceland	Dwarrle Toney	Fractured mandible	40.00
Raceland	James Stout	Fractured tibia and fibula (special)	124.05
Rineyville	Bobby Branger	X-ray (foot and knee)	7.50
Rineyville	Donnie Lewis	X-ray (spine)	15.00
Rineyville	Donald Wolfe	X-ray (hip)	7.50
Rineyville	Raymond W. Nall	Chipped teeth	4.00
Rockhold	Marcus Hains	X-ray (hip)	10.00
Rockhold	Roy Hill	Dislocated hip	14.00
Russell County	Roger Roy	Broken teeth	17.00
Russellville	Glenn Gilliam	Fractured clavicle	35.00
Russellville	Rayburn Atkinson	Dislocated elbow, X-ray	43.00
Russellville	William Earl Taylor	Dislocated shoulder	32.36
St. Agatha	Richard Nunan	Fractured carpal	20.00
St. Charles	Edward Hardesty	Fractured radius	40.00
St. Charles	Joseph Buckman	Fractured ulna	40.00
St. Charles	Donald Wheatley	X-ray (knee)	5.00
St. Charles	Hugh Mattingly	X-ray (wrist)	6.00
St. Charles	Joe Abell	X-ray (ankle)	6.00
St. Charles	Thomas Buckman	X-ray (ankle and knee)	12.00
St. Charles	Vernon Yates	Fractured metacarpal, X-ray (ankle and hand)	26.00
St. Charles	Hugh Mattingly	Fractured carpal, X-ray (additional payment)	30.00
St. Vincent	Tommy Wedding	X-ray (head)	22.50
St. Vincent	Charles Mills	X-ray (toe)	5.00
Shelbyville	Jimmy Long	Fractured clavicle	35.00
Shelbyville	Earl Ray Smith	Broken finger	10.00
Shelbyville	William Clements	X-ray (ankle)	6.00
Shelbyville	Sherman Greer	Fractured radius	4.00
Shelbyville	William Clements	Chipped tooth, X-ray	4.00
Shelbyville	William Clements	X-ray (ankle)	5.00
Shelbyville	Jake Smith	X-ray (ankle)	5.00
Shelbyville	Bobby Shelton	Laceration-suture	5.00
Shelbyville	Sherman Greer	Dislocated shoulder	2.00
Shelbyville	William Clements	Broken tooth, X-ray	22.00
Shelbyville	Earl Ray Smith	Finger injury (special) (additional payment)	130.50
Shelbyville	Mac Weaver	X-ray (shoulder)	7.50
Shelbyville	Jesse Frazier	X-ray (ankle)	5.00
Shepardsville	Harold Lee Spies	Leg injury (special)	73.68
Silver Grove	Buddy Goodwin	Fractured pelvis	100.00
Silver Grove	T. J. Goodwin	X-ray (ankle)	6.00
Somerset	Jack Fish	Fractured finger	10.00
Somerset	Ronnie Rice	Dislocated finger	4.00
Somerset	Harry Collins	Knee injury (special)	150.00
Somerset	Edward Adams	Fractured femur	100.00
Somerset	Kenneth Beasley	Fractured radius and plna	25.90
Somerset	Roy Pike	Loss of tooth	25.00
South Christian	Mike Adams	Broken thumb, X-ray	15.00
South Christian	James Robertson	X-ray (back)	15.00
South Christian	Richard Hancock	Fractured radius and ulna	62.95
South Christian	Mike Adams	X-ray (finger)	5.00
South Christian	Bobby Cunningham	X-ray (ankle)	6.00
Southern	Robert Gatton	Fractured mandible	4.00
Southern	Charles Day	Dislocated shoulder	35.00
Southern	Kenneth Rennitt	X-ray (wrist)	6.00
Southern	Kenneth Rennitt	Broken nose, X-ray	27.50
Southern	Stanley Hardin	Fractured fibula	50.00
Southern	Marvin Curry	Elbow injury (special)	60.93
Southern	Carol Howell	Dislocated elbow	25.00
Southern	Morris Longene	Fractured radius	40.00
Southern	William Lanham	X-ray (knee)	7.50
South Portsmouth	Robert Sanders	Fractured metacarpal, X-ray	24.00
South Portsmouth	Newell Golden	Laceration-suture	5.00

(Continued in September issue of the ATHLETE)

U. of K. Coaching Clinic

You probably visited our display at the Coliseum during the University of Kentucky Coaching Clinic in Lexington, Kentucky on August 11, 12 and 13, 1955.

We will be able to take care of your football order in a most satisfactory manner, as our stock is more complete than ever.

On special-made merchandise we feel confident that we can have the merchandise in your possession in due time for your requirements. Any shipments made during the month of August will carry October 1, 1955 dating.

On your incidental supplies check up on the following:

Football tees, table pumps, electric inflators, shoulder pad laces, pant laces, shoe laces, plastic face guards, rubber teeth guards or protectors, helmet paint for leather or plastic helmets, all kinds of chin straps, aluminum cleats, rubber cleats, dry stag line white for marking football fields, blocking dummies, line markers, linesmen's chains, goal line markers, sideline markers, football goal posts, sideline capes, Fair Play football scoreboards, Fair Play basketball scoreboards, portable bleachers, dry or wet lime markers, Whirlpool Baths, Vibra Whirl Baths by Cramer, football posters, first-aid kits, Cramer's first-aid supplies, a complete line of practice jerseys, sweat socks, athletic supporters, Grid football scorebooks, surgical scissors.

We will be looking forward to seeing you at various times throughout the year, so drop by to see our displays.

HUNT'S ATHLETIC GOODS CO.

PHONE 104

MAYFIELD, KENTUCKY

"THE LARGEST INDEPENDENT EXCLUSIVE ATHLETIC HOUSE IN THE SOUTH"

SUTCLIFFE IS READY

*with complete football, basketball
and athletic equipment for the fall season*



PLACE ORDERS NOW!

Now we can give you immediate delivery. No Delays! No Waiting! Stock merchandise can be shipped on the very day your order is received.

QUALITY BRANDS

Our stocks this year are the same top quality for which Sutcliffe is now well known—nationally-distributed, nationally-advertised, preferred-quality brands.

SUTCLIFFE SERVICE

Write us about your needs—we'll give one day service. For extra-quick service or information—pick up your phone and ask for Al Seekamp or J. W. Head in our main Louisville office—CLAY 0283. For "on-the-ground-service", Sutcliffe's school representatives will contact you during the year as usual—Harry Blackburn, 1340 Linwood Ave., Columbus, Ohio, will cover the Big Sandy Valley; Bob Reis, 74 Pleasant Ridge Ave., South Fort Mitchell, Ky., will cover Northern, Central and Eastern Kentucky, and Charles (Chuck) Shuster, Horse Cave, Ky., will travel Western and Southern Kentucky.



OFFICIAL BASKETBALLS

No. RSS Rawlings official College Ball	\$19.85
No. RS5 Rawlings official High School Ball	\$14.95
No. PL10 Spalding official College Ball	\$19.85
No. 125 Spalding official High School Ball	\$14.95
No. XB20 Voit official Rubber Ball.....	\$14.85

OFFICIAL FOOTBALLS

No. J5V-T Spalding All Tan.	\$14.45
No. (R5) Rawlings All Tan.....	\$14.45
No. F1012 Wilson All Tan.....	\$14.45

BALLS FOR NIGHT GAMES

No. J5V-T2 Spalding Tan with white bands.....	\$14.95
No. R5-S Rawlings Tan with white bands.....	\$14.95
No. F1012 Wilson Tan with white bands.....	\$14.95

PRACTICE FOOTBALLS

No. A4 All Tan	\$ 9.45
----------------------	---------

SUTCLIFFE'S SCHOOL CATALOG

If you have not received our Fall 1955 catalog by Sept. 5, drop us a card and we will send one promptly.

THE SUTCLIFFE CO.

INCORPORATED

225 SO. FOURTH ST., LOUISVILLE, KY.