

1-1-1955

The Kentucky High School Athlete, January 1955

Kentucky High School Athletic Association

Follow this and additional works at: <http://encompass.eku.edu/athlete>

Recommended Citation

Kentucky High School Athletic Association, "The Kentucky High School Athlete, January 1955" (1955). *The Athlete*. Book 7.
<http://encompass.eku.edu/athlete/7>

This Article is brought to you for free and open access by the Kentucky High School Athletic Association at Encompass. It has been accepted for inclusion in The Athlete by an authorized administrator of Encompass. For more information, please contact Linda.Sizemore@eku.edu.

THE KENTUCKY



EASTERN KENTUCKY
STATE COLLEGE
RICHMOND, KENTUCKY

High School Athlete

Trimble County's State Championship Cross Country Team

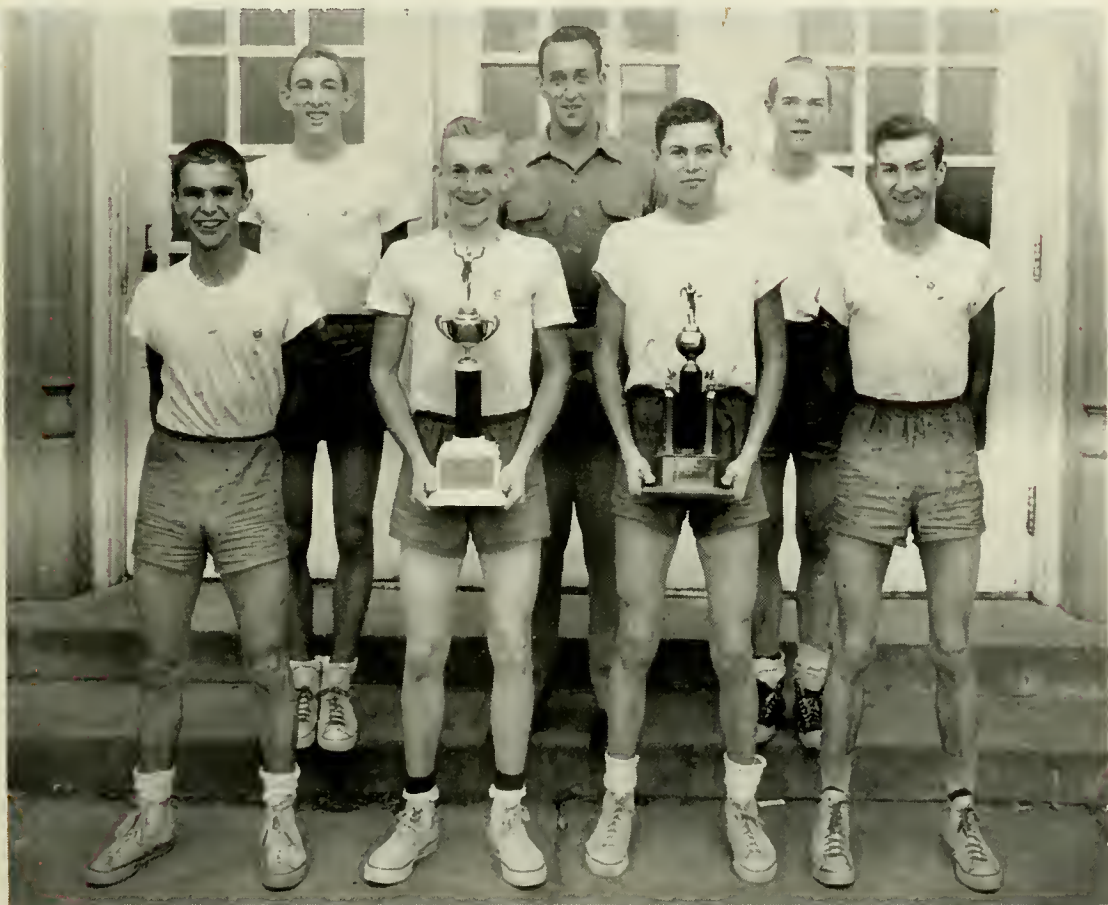

(Left to Right) Front Row: Stethen, Oak, Bray, Pyles. Second Row: Bryan, Coach Hutchinson, Brown.

The team representing the Trimble County High School of Bedford won the K.H.S.A.A. Cross Country Run, held in Lexington on November 13. The same group was first in the high school division of the Shamrock Cross Country Run (A.A.U.), held in Louisville on November 25.

Official Organ of the KENTUCKY HIGH SCHOOL ATHLETIC ASSN.

JANUARY - 1955

PERRYVILLE HIGH SCHOOL—CO-CHAMPION BLUEGRASS SIX-MAN CONFERENCE



(Left to Right) Front Row: Ray Bonta, Roy Bonta, C. Reynolds, Roney, H. Bonta, Garrison, D. Reynolds. Second Row: Jones, Smith, Gibson, Webb, Shewmaker, Middleton, H. Chambers, Mgr. Wright. Third Row: Coach Gentry, Adkins, G. Hundley, C. Hundley, V. Chambers, King, Coach Peden.

WILMORE HIGH SCHOOL — CO-CHAMPION BLUEGRASS SIX-MAN CONFERENCE



(Left to Right) Front Row: Mgr. T. Garrett, D. Coun, B. McGohon, T. Shewmaker, D. Cunigan, Mgr. J. Shearer. Second Row: D. Shearer, Creech, C. Cunigan. Third Row: Guy, J. Garrett, Powers, Hunter. Fourth Row: Lowery, Kanatzer, Tommy Shewmaker. Fifth Row: B. Conn, Crouse, Megee.

The Kentucky High School Athlete

*Official Organ of the
Kentucky High School Athletic Association*

VOL. XVII—No. 6

JANUARY, 1955

\$1.00 Per Year

Commissioner's Message

One of the most significant milestones in the history of the Kentucky High School Athletic Association was passed on December 18, when the Board of Control authorized its Building Committee to complete the purchase of a lot in Lexington and to proceed with the planning and erection of an office building for the Association. The Board authorized the Commissioner to sign a contract with the architects who have been selected to draw the plans for the new building, and urged the Building Committee to make every effort to make the new building a reality just as soon as possible.

The building will be erected on a lot located on the west side of Rose Street between South Limestone Street and Washington Avenue. Plans and specifications are now being prepared by the architects, and it is hoped that bids can be let and construction started at some time during the month of March. The construction work is scheduled to be completed on or before July 1. The building will be modern in design, with a one floor plan including a full basement. It will be approximately 42' by 55'. It will not be pretentious, and is planned to utilize all of the space on the main floor. The basement will include storage rooms and other space which might be needed for future expansion.

Kentucky thus joins the ranks of several other states whose athletic associations own their own buildings. The Building Committee has four members. They are Chairman James L. Cobb, Director W. B. Jones, Director Jack Dawson, and Commissioner Ted Sanford.

The K.H.S.A.A. Protection Fund continues to render a fine service to the member schools of the Association. More than eight thousand dollars in claims have been paid out since July 1. However, one hundred twenty-eight member schools have not insured their athletes with the Protection Fund during the current year, taking advantage of the thirty dollars credit voted by the Board of Control for 1954-55. This credit

insures thirty players free of charge in all sports except football. Examination cards and summary sheets have been mailed to all member schools, but the insurance is not considered to be in effect until the summary sheets, listing the players to be insured, are mailed to the State Office. Many schools, of course, carry other types of insurance, and several of the larger schools possibly have their own medical staffs. It is hoped that all K.H.S.A.A. members are seeing to it that their athletes have some type of insurance protection against injuries.

At this point in the 1954-55 basketball season, it appears that the conduct of team supporters is improving. Credit for this must be given to the school administrators and coaches who are making every effort to improve the sportsmanship of their student and adult supporters. It became the unpleasant duty of the Commissioner not long ago to suspend a member school from the Association for violation of K.H.S.A.A. By-Law 17, Practice of Sportsmanship. It was held that the school had not given proper protection to official representatives of a visiting school from a troublesome fan. An officer of the law had been present during the early part of the game, but had left the gymnasium for a short period of time. Had the peace officer been present when the trouble occurred it is probable that the trouble maker would have been ejected from the gymnasium promptly, and that no further trouble would have developed. Many of our school administrators are running a great risk in not seeing to it that peace officers are present at all of their home contests. The Board of Control and the Commissioner believe that one of the first implied duties of the home principal under the provisions of By-Law 17 is to have adequate police protection during games and immediately following. Arrests should be made and warrants sworn out promptly if the activities of the trouble makers justify this procedure.

(Continued on Page Ten)

JANUARY, 1955

VOL. XVII—No.6

Published monthly, except June and July, by the Kentucky High School Athletic Association.

Office of Publication, Lexington, Ky.

Entered as second-class matter in the post office at Lexington, Kentucky under the act of March 3, 1879.

Editor-----THEO. A. SANFORD
Assistant Editor-----J. B. MANSFIELD

Lexington, Ky.

BOARD OF CONTROL

President-----Carlos Oakley (1951-55), Morganfield
Vice-President-----Russell Williamson (1952-56), Inez
Directors—James L. Cobb (1951-55), Newport; Roy G. Eversole (1952-56), Hazard; W. B. Jones (1953-57), Somerset; Louis Litchfield (1953-57), Marion; Jack Dawson (1954-58), Middletown; W. H. Crowds (1954-58), Franklin.

Subscription Rates-----\$1.00 Per Year

From the Commissioner's Office

REPORTS PAST DUE

1. 1954 Football Participation List
2. School's Report on Football Officials
3. Official's Report on Schools (Football)

"Approved" and "Certified Officials"

One hundred seventeen basketball officials have qualified for the "Certified" rating this year, and seventy-six have received the "Approved" rating. The latter rating does not carry forward from year to year, but must be earned each year. After an official has received the "Certified" rating, he keeps this rating by clinic attendance. Only officials receiving these higher ratings are eligible to work in the regional tournaments. Only "Certified" officials, who are residents of Kentucky, are eligible to work in the State Tournament.

Basketball officials who qualified for advanced ratings during the current season are as follows:

Certified Officials

Raymond C. Adkins, Rex Alexander, James E. Baker, Jack H. Ballard, J. W. Barnett, Bailey Basham, Thomas P. Bell, Bert Bennett, Richard I. Betz, Bennie E. Bridges, Vic Brizendine, James Brown, Raymond Burke, George H. Campbell, Ralph M. Casteel, W. W. Chumblor, Charles Edward Clark, O. K. Clay, Travis Combs, Walter Combs, George Conley, John Wellington Cooper, John S. Crosthwaite, Jr., Tom Cabbage, Dwight R. Davis, Jr., Dero Downing, John Dromo, Jack Durkin, Forrest Eddings, Ben R. Edelen, William Turner Elrod, Doc Ferrrell, Allen Fey, Bill Fitchko, Robert Forsythe, Howard E. Gardner, Delmas Gish, Leonard Gooch, R. E. Goranflo, Al Gustafson, Jr., John Heldman, Jr. Franklin C. Hewling, Richard Hewling, G. Cliff Hines, Fred A. Hodge, Holbert Hodges, Garnet S. Hoffman, Joe Hofstetter, D. Fletcher Holeman, Clayton Hood, J. D. Hudson, Charles R. Irwin, Kenneth P. Jordan, Bob King, P. J. King, Roy King, Joe T. Kinman, Bill Knight, Horace Knight, Warren R. Leet, Gilbert E. Lindloff, David M. Longenecker, Dick Looney, E. R. McAninch, L. B. McClellan, Jr., Anthony A. McCord, Pat H. McCuiston, Glen D. McDowell, Harold McGuffey, Robert N. McLeod, Edgar McNabb, Alan Leon Macon, Boyd W. Mahan, James E. Mason, Ralph Mays, Foster Meade, Bob Miller, Rex J. Miller, Ed Mudd, Ralph Mussman, William E. Nau, Gene Neal, Ed Nord, Tim O'Brien, Billy W. Omer, Bernard Pergrem, C. A. Porter, Cleophus Pursifull, Stan Radjunas, Bernard W. Ratterman, James F. Rice, Earl C. Roberts, James M. Rocke, Otis Roller, Clyde L. Rouse, Leland G. Rubarts, Mel

Sanders, Evan E. Settle, Jr., Roy G. Settle, Stanley E. Shaw, Wallace Sloan, Edgar J. Smith, LaRue Sosh, Wilfred Susott, Ed Taylor, Robert S. Taylor, Amos Teague, Jack Thompson, William Varble, Charlie Vettiner, Leonard W. Webb, Ralph W. Welch, Milford Wells, Lloyd G. Whipple, Tom M. Williams, Jr., Shelby Winfrey, Ernest Woford, Vincent Zachem.

Approved Officials

Kenneth Ashley, Arville Bailey, Edgar C. Baker, James P. Begley, Clyde W. Blackburn, C. H. Bozarth, Jr., Bob Braun, Bryant Brown, Dave Burke, Joe Chappell, Jimmy Coc, Kenneth B. Coffey, Layton Cox, Randy Craig, Fred T. Crawford, Emmett H. Crowe, Al Cummins, Ellis Curry, Don Davis, Fox DeMoisey, Truett DeMoisey, James M. Eaton, Bob Foster, E. Hugh Fugate, Romulus Gibson, Eugene Gordon, Warren J. Griese, Jess Grisham, Royall A. Hall, Jr., Charles R. Hayes, George L. Holzkecht, Harry Howard, Douglas Hudson, Joe Hutt, Jr., Wilms Kiefer, J. A. King, Joseph A. Kremer, Ray S. McPike, George Maines, Davis Martin, Edward Mayes, Earl Metcalf, Lucian Y. Moreman, Reason G. Newton, Norman O'Nan, Lewis M. Owens, R. K. Padgett, Rudy Phelps, Logan G. Powell, H. C. Randall, Malvern Redman, Gordon Reed, Joe M. Richardson, C. O. Ricketts, Bill Roberts, Richard Rothfuss, Morris Rozen, Foster J. Sanders, W. L. Scott, Lisle R. Sherrill, Bill Small, Robert Stanfill, William R. Steenken, Harry Stephenson, Ralph Thompson, A. E. Thurman, Bob Tincher, Asa I. Tipton, Jack D. VanHoose, Don Wedge, Paul E. Weisbrodt, James A. Wesche, David White, Jerry C. Wilson, Roy L. Winchester, Emil Wurtz.

SUPPLEMENTARY LIST OF REGISTERED BASKETBALL OFFICIALS

(List Compiled January 1)

If one telephone number is given for an official listed it is the home phone number unless otherwise designated. If two numbers are given, the first number is that of the home phone.

Baker, Charles J., 2547 Harrison, Paducah, 3-3043, 5-6311, Ext. 8532
Barrett, Jackie, Route 6, Benton
Bohanan, James, Camargo
Bone, Billy Mac, 58 Robin Road, Hopkinsville, Tu 6-1424, Tu 6-2433
Bowling, Floyd, L. M. U., Harrogate, Tenn., 3656, 4461
Bowman, Earl G., 511 Park, Lexington, 3-0977, 2-8955
Browning, William H., Lebanon, 6413
Brumbaek, Buford, Main St., P. O. Box 134, Williamstown, 4-5822, 4-8461
Burch, Ossie, 116 Hamlin, Corbin, 323 W
Burchett, Denny, P. O. Box 85, Pembroke, 4315, 126
Butcher, Granville, Paintsville, 399
Caldwell, Gerald G., Charlotte Hts., Williamstown, 4-5872, 4-8461
Carrithers, Bill, Men's Hall, Morehead, 9107
Carter, Leslie, Route 3, Tompkinsville
Cloyd, William H., 106 Clyde St., Lexington, 2-7927, 2-4789
Copley, Clyde, Warfield, 4762 (Bus. No.)
Coulter, William M., 2002 N. Fifth Ave., Evansville, Ind.
Denton, Charles, 1427 Clay, Henderson, 4020, 3195
Durham, Sam, Sixth Street, Livermore, 2411
Eagle, Carl, c/o Bell High School, Pineville
Ensslin, Charles, 716 N. Main St., Barbourville, 185
Everett, Harold, 601 Concord Blvd., Evansville, Ind., 3-5033
Hodge, Ken, 711 Locust, Owensboro, 3-4438
Hoffer, William E., 15 West 19th St., Covington, Ju 2445
Jenkins, Neel, 244 Padgett St., Morganfield, 503 W
Johnson, Moses, Route 1, Utica
Jonas, Arnold, Hq. Sec. 3400 A S U, Fort Campbell, 7580, 300
King, Allen V., 424 N. Brady, Morganfield, 532 W, 2 or 3
King, Ray, M. S. C., P. O. Box 79, Morehead, 9107
King, Roy, Box 143, Cumberland, 214 L
Lefevers, Jasper N., Jr., Cardinal
Levicki, A. P., J. I. Burton H. S., Norton, Va.
Longshore, Richard D., 906 Taylor, Bellevue, Co 8921
Lowe, Robert G., 3009 Prichard St., Ashland
McPherson, Alton, 8 Hughes Ave., Winchester, 1927
Marcum, Harold A., 1378 Trinity Pk. Dr., Louisville, At 9775
Mason, Kenneth H., 624 So. 8th St., Mayfield, 2068
Massengale, Wendell H., Route 3, Monticello, 6310

(Continued on Page Fifteen)

1954-55 MEMBERSHIP IN THE KENTUCKY HIGH SCHOOL ATHLETIC ASSOCIATION

REGION 1

	School	Address	Principal	Basketball Coach
D. 1	Arlington	Arlington	O. J. Mitchell	O. J. Mitchell
	Bardwell	Bardwell	R. L. Petrie	Tom M. Adkins
	Cayce	Cayce	Edmund Clark	Edmund Clark
	Central	Clinton	James H. Phillips	James H. Phillips
	Cunningham	Cunningham	O. J. Allen	O. J. Allen
	Fulgham	R. 1, Clinton	Riley Denington	R. L. Thurston
	Fulton	Fulton	K. M. Winston	Uel Killebrew
	Hickman	Hickman	Carlos H. Lannom	Carlos H. Lannom
	Milburn	Milburn	Henry O'Daniel	Carl Scoggins
	Western	Hickman	E. L. Clark	E. L. Clark
D. 2	Ballard Memorial	R. 1, Barlow	Richard Winebarger	Willard Carroll
	Heath	R. 1, West Paducah	A. L. Roberts	W. E. Carter
	Lone Oak	Paducah	John Robinson	Don Stephenson
	Reidland	R. 8, Paducah	Lyndle Barnes, Sr.	Henry L. Paul
	St. John	R. 5, Paducah	Sr. Mary Ansbert	Gene Kenny
St. Mary's	Paducah	Sr. Alma Clare	Otis Dinning	
Tilghman	Paducah	Walter C. Jetton		
D. 3	Cuba	R. 1, Mayfield	Joe McPherson	Joe McPherson
	Fancy Farm	Fancy Farm	Sr. Rose Angeline	Samuel Hayden
	Farmington	Farmington	Conrad E. Carroll	Conrad E. Carroll
	Lowes	Lowes	W. W. Chumbler	Vernon Cates
	Mayfield	Mayfield	Paul Craig	Jack Story
	Sedalia	Sedalia	McCoy Tarry	McCoy Tarry
	Symsonia	Symsonia	Cecil Reid	Joe Ford
	Wingo	Wingo	Howard V. Reid	Charlie Lampley
D. 4	Almo	Almo	William B. Miller	William B. Miller
	Benton	Benton	(Supt.) Joe P. Duke	Billy J. Farris
	Brewers	Brewers	Reed Conder	Reed Conder
	Hardin	Hardin	C. B. Hendon	C. B. Hendon
	Hazel	Hazel	C. M. Scarborough	Billy R. Knox
	Kirksey	Kirksey	M. B. Rogers	Rex Watson
	Lynn Grove	Lynn Grove	Raymond L. Story	Bob Eaker
	Murray	Murray	W. B. Moser	Preston Holland
	Murray Training	Murray	Roy S. Steinbrook	Garrett Beshear
	New Concord	New Concord	Edward T. Curd	Gene Cathey
	No. Marshall	Calvert City	Robert Goheen	L. G. Tubbs

REGION 2

D. 5	Crittenden County	Marion	Louis Litchfield	Ercel Little
	Livingston County	Smithland	W. A. Threlkeld	Frank Wright
	Marion	Marion	Thomas A. Parrish	Dennis Mefford
	Salem	Salem	Willis W. Southern	George Whitecotton
D. 6	Caldwell County	Princeton	Guy G. Nichols	Fred Clayton-Hoyt Threet
	Fredonia	Fredonia	Bradley Cox	Bradley Cox
	Lyon County	Kuttawa	Russell R. Below	Jason White
	Trigg County	Cadiz	John Minton	James Solomon
D. 7	Charleston	R. 1, Dawson Springs	Lewis Good	George Wooton
	Dalton	Dalton	Thornton Dever	Edwin Martin
	Dawson	Dawson Springs	B. U. Sisk	Aubrey M. Inglis
	Earlington	Earlington	James W. Larmouth	James W. Larmouth
	Hanson	Hanson	Ina D. Moore	Elmer Brooks
	Madisonville	Madisonville	Vincent Zachem	Charles Parrish
	Morton's Gap	Morton's Gap	G. A. Brown	Morton Hamblin
	Nebo	Nebo	Auvergne Carneal	Jewell Logan
	Nortonville	Nortonville	Ruby C. Harralson	Orlando Wymau

	School	Address	Principal	Basketball Coach
D. 8	Clifty	Clifty	O. P. Hurt	J. G. Young
	Crofton	Crofton	Gene G. Wilson	Bob Chaney
	Guthrie	Guthrie	Henry C. Malone	Richard G. Covington
	Hopkinsville	Hopkinsville	Charles J. Petrie	Bill Brannock
	Lacy	R. 7, Hopkinsville	Omer Gosnell	Bill Kern
	Pembroke	Pembroke	Mrs. L. W. Allen	Denny Burchett
	Sinking Fork	R. 5, Hopkinsville	T. W. Stewart	J. W. Jones
	South Christian	Herndon	Clovis W. Wallis	Charles R. Irwin
	Todd County	Elkton	Basil O. Smith	Basil O. Smith
	Trenton	Trenton	Raymond Bottom	Raymond Bottom

REGION 3

D. 9	Clay	Clay	Irene Powell	Kenneth Middleton
	Dixon	Dixon	P. D. Fancher	Dudley Brandenburg
	Providence	Providence	Wendell Johnson	G. C. Sherrell
	Sebree	Sebree	Mrs. Fred Poore	Hugh E. Sellers
D. 10	Slaughters	Slaughters	F. F. McDowell	Dorman Dunville
	Barret	Henderson	W. W. White	T. L. Plain
	Henderson County	Henderson	Lewis N. Johnson	Charles Wilder
	Holy Name	Henderson	Sr. Albert Mary	James K. Lindenberg
	Morganfield	Morganfield	Thomas Brantley	Charles Straub
	St. Agnes	Uniontown	Rev. R. G. Hill	Rev. J. M. Mills
D. 11	St. Vincent	St. Vincent	Sr. Ramunda	Carolisle Towery
	Sturgis	Sturgis	H'Earl Evans	H. D. Holt, Jr.
	Uniontown	Uniontown	(Supt.) Otis Harkins	Bert T. Rountree
D. 12	Calhoun	Calhoun	James B. McEuen	Delbert Settle
	Livermore	Livermore	A. G. Crume	Lee Robertson
	Sacramento	Sacramento	Paul Phillips	Charles Summers
D. 12	Daviess County	Owensboro	W. B. Sydnor	W. B. Sydnor
	Owensboro	Owensboro	J. W. Snyder	Lawrence McGinnis
	Owensboro Catholic	Owensboro	Sr. Mary Auxilium	Harold Mischel
	Owensboro Tech.	Owensboro	C. F. Criley	John C. Simpson
	Utica	Utica	J. T. Sandefur	W. P. Wheeler

REGION 4

D. 13	Breckinridge Co.	Hardinsburg	R. F. Peters	Charles Linsmith
	Flaherty	Vine Grove	M. E. Swain	M. E. Swain
	Frederick-Fraise	Cloverport	Hilbert R. Taylor	Joseph Baker
	Hawesville	Hawesville	Cecil Foreman	Charles Quisenberry
	Irvington	Irvington	Edwin J. Mayes	A. C. Thomas
	Lewisport	Lewisport	Shelby R. Mason	Edgar R. Payne
D. 14	Meade County	Brandenburg	Mrs. C. P. Miller	D. T. Starks
	Brownsville	Brownsville	Estil Griffis	Louis Durbin
	Butler County	Morgantown	W. Foyest West	William O. Warren, Jr.
	Caneyville	Caneyville	Ramon Majors	William P. Tully
	Clarkson	Clarkson	Howard P. Lindsey	Bowman Davenport
	Kyrock	Sweeden	W. L. Wood	Oren H. Webb
	Leitchfield	Leitchfield	O. A. Adams	John H. Taylor
D. 15	Sunfish	Sunfish	Bernard Bolton	Bernard Bolton
	Beaver Dam	Beaver Dam	Shelby C. Forsythe	Ed Hickey
	Centertown	Centertown	J. Neil Embry	Bill Leach
	Central Park	McHenry	D. B. Lutz	Gene Gaither
	Dundee	Dundee	C. A. Croley	C. A. Croley
	Fordsville	Fordsville	M. S. Greer	Bobby Parks
	Hartford	Hartford	Charles S. Combs	Charles S. Combs
Horse Branch	Horse Branch	W. O. Warren	Tom Boswell	
Rockport	Rockport	J. W. Park	J. W. Park	

School	Address	Principal	Basketball Coach
D. 16 Bremen	Bremen	Hugh A. Noffsinger	Forbis Jordan
Central City	Central City	Delmas Gish	Delmas Gish
Drakesboro	Drakesboro	Ovid Arnold	Wesley Coffman
Dunmor	Dunmor	Charles Eades	Charles Eades
Graham	Graham	Troy E. Spear	Wayne Ewing
Greenville	Greenville	John R. Owens	Robert L. Todd, Jr.
Hughes-Kirkpatrick	Beechmont	Lyle C. Baugh	Ben Topmiller, Jr.
Muhlenberg Central	Powderly	Sherman Gish	Tom Neathamer

REGION 5

D. 17 Alvaton	Alvaton	Jacob Stagner	Alvin Almond
Bowling Green	Bowling Green	H. B. Gray	Clarence Musgrave
Bristow	Bristow	R. E. Hendrick	Jesse Kimbrough
College	Bowling Green	C. H. Jagers	John Oldham
Franklin-Simpson	Franklin	J. W. Dunn	Jimmy Ownby
North Warren	Smiths Grove	Everett Witt	Wendell Duncan
Richardsville	Richardsville	G. E. Rather	Clyde Smith
Warren County	Bowling Green	C. H. Harris	Eddie Diddle, Jr.
D. 18 Adairville	Adairville	O. W. Lovan	John Sweatt
Auburn	Auburn	H. M. Watkins	William Cate
Chandlers Chapel	R. 2, Auburn	Morris Shelton	R. B. Porter
Lewisburg	Lewisburg	G. L. Summers	James Grimes
Olmstead	Olmstead	W. N. Alexander	Earle Shelton
Russellville	Russellville	Harold Hunter	B. H. Weaver
D. 19 Allen County	Scottsville	T. C. Simmons	Jim Bazzell
Austin Tracy	Lucas	A. T. McCoy	Jim Rush
Glasgow	Glasgow	Edwin R. Jones	James W. Bravard
Hiseville	Hiseville	Lenis Reece	George A. Sadler
Park City	Park City	W. L. Gardner	Lloyd Sharpe
Scottsville	Scottsville	Bradford Mutchler	Carl Garmon
Temple Hill	R. 4, Glasgow	David Montgomery	Wayne McKibbin
D. 20 Albany-Clinton Co. Center	Albany Center	L. H. Robinson	William A. Kidd
Cumberland	Burkesville	M. A. Fancher	Ralph O. Davis
Edmonton	Edmonton	Waymon Huddleston	Lewis Williams
Gamaliel	Gamaliel	Samuel L. Smith	Ralph Reece
Marrowbone	Marrowbone	Edwin Steen	Edward Agers
Tompkinsville	Tompkinsville	Ralph Clark	Cortez Butler
		Randall Grider	John C. Marrs

REGION 6

D. 21 Adair County	Columbia	Albert L. Berry	John Burr
Campbellsville	Campbellsville	Thomas F. Hamilton	Paul Coop
Greensburg	Greensburg	Eugene E. Tate	Claude Sharpe
Lebanon	Lebanon	Charles F. Martin	Ted Cook
St. Augustine	Lebanon	Sr. Nerinx Marie	Rev. F. M. Hannifin
St. Charles	R. 2, Lebanon	Sr. M. Romuald	John Marshall
St. Francis	Loretto	Sr. Charles Asa	Nick Smith
Taylor County	Campbellsville	J. G. McAnelly	Donald Barker
D. 22 Buffalo	Buffalo	Edwin R. Harvey	Merle Nickell
Caverna	Horse Cave	(Supt.) Ralph C. Dorsey	Ralph C. Dorsey
Cub Run	Cub Run	T. Y. Tabor	James Edwards
Hodgenville	Hodgenville	Everett G. Sanders	Irby Hummer
Magnolia	Magnolia	W. B. Borden	Little C. Hale
Memorial	Hardyville	Lynn D. Thompson	Denal Barriger
Munfordville	Munfordville	H. D. Puckett	Wilbur Smith
D. 23 Elizabethtown	Elizabethtown	Paul E. Kerrick	Leon Kingsolver
Elizabethtown Cath.	Elizabethtown	Sr. Doloretta Marie	Edward C. Hanes
Fort Knox	Fort Knox	Herschel J. Roberts	John Hackett
Glendale	Glendale	Danon Ray	Edwin A. Goodman
Howe Valley	Cecilia	Lonard L. Lindsey	Thomas H. Bryant
Lynnvale	White Mills	Paul Ford Davis	Bill Tabb
Rineyville	Rineyville	H. L. Perkins	W. H. Taylor
Sonora	Sonora	Dellard Moor	H. W. Wilson
Vine Grove	Vine Grove	James T. Alton	Chet Redmon
West Point	West Point	Lloyd G. Lee	Charles Rawlings

School	Address	Principal	Basketball Coach
D. 24 Bardstown	Bardstown	(Supt.) H. T. Cooper	Garnis Martin
Bloomfield	Bloomfield	Ralph M. Alexander	Ernest Ruby
Fredericktown	R. 2, Springfield	Sr. M. Raphael	George R. Cecil
Lebanon Junction	Lebanon Junction	Thomas S. Jeffries	Glenn B. Smith
Mackville	Mackville	Howard Moore	Freddie Lake
Mt. Washington	Mt. Washington	C. L. Francis	L. W. Mullins
Old Ky. Home	Bardstown	T. O. Thompson	J. H. Harvey
St. Catherine	New Haven	Sr. Margaret Louise	Rev. L. A. Hardesty
St. Joseph	Bardstown	Bro. Nilus, CFX	John Stoll
Shepherdsville	Shepherdsville	Edwin E. Rodgers	Arthur L. Moody
Springfield	Springfield	(Supt.) Bennett R. Lewis	Charles Kolasa
Willisburg	Willisburg	L. A. Wash	J. P. Long

REGION 7

D. 25 Ahrens Trade	Louisville	Alfred H. Meyer	C. W. Learned
Baptist	Louisville	B. T. Kimbrough	Jack Thorpe
duPont Manual	Louisville	Arthur J. Ries	James R. Riffey
Flaget	Louisville	Bro. Mark, CFX	Jim Huter
J. M. Atherton	Louisville	Emma J. Woerner	Ralph H. Mills
L'ville Male & Girls	Louisville	W. S. Milburn	J. W. Ellison
St. Xavier	Louisville	Bro. Thomas More	Gene Rhodes
Shawnee	Louisville	Robert B. Clem	Jerome Keiffner
D. 26 Eastern	Middletown	Jack Dawson	Roy Adams
Fern Creek	Fern Creek	W. K. Niman	Collis Stumbo
Holy Trinity	Louisville	Rev. A. W. Steinhauser	Charles Quire
Kentucky Mili. Inst.	Lyndon	N. C. Hodgins	W. T. Simpson
Ky. Sch. for Blind	Louisville	L. P. Howser	
Southern	Louisville	T. T. Knight	Lloyd Redman
Valley	Valley Station	O. M. Lassiter	Garland Garrison

REGION 8

D. 30 Bagdad	Bagdad	Vernon E. Shown	Gayle Taft
Shelbyville	Shelbyville	Elmo C. Head	Evan E. Settle
Simpsonville	Simpsonville	Bruce Sweeney	Troy Adams
Taylorsville	Taylorsville	E. L. Sizemore	E. C. Brown
Waddy	Waddy	W. R. Martin	Kenneth Gordon
D. 31 Campbellsburg	Campbellsburg	G. H. England	John Bailey
Eminence	Eminence	Robert Pay	Robert Pay
Henry Central	New Castle	D. W. Qualls	Earl Henderson
Oldham County	LaGrange	Roy H. Dorsey	Robert B. Hehl
Ormsby Village	Anchorage	Anna B. Moss	Fred McDaniel
Pleasureville	Pleasureville	Clyde Davidson	Delbert Butts
D. 32 Carrollton	Carrollton	Palmore Lyles	Ivan Knifley
Gallatin County	Warsaw	John M. Potter	Milan Perpisch
Owen County	Owenton	Cyrus E. Greene	Paul Marshall
Trimble County	Bedford	D. P. Parsley	D. R. Hutchinson

REGION 9

D. 33 Boone County	Florence	Chester Goodridge	Rice Mountjoy
Lloyd	Erlanger	James Tichenor	Paul Champion
St. Henry	Erlanger	Sr. M. Clarita, OSB	Rev. Paul Ciangetti
Simon Kenton	Independence	R. C. Hinsdale	William Faulkner
Walton-Verona	Walton	James S. Smith	Dyke Vest
D. 34 Beechwood	Ft. Mitchell	Thelma W. Jones	John Cassady
Covington Cath.	Covington	John S. Feldmeier	Robert Naber
Dixie Heights	Covington	W. N. Shropshire	William Shannon
Holmes	Covington	H. T. Mitchell	Tom Ellis
Holy Cross	Covington	Sr. M. Judith, OSB	Theo. A. Keller
LaSalette Acad.	Covington	Sr. Linus Mary	Carol Guliani
Ludlow	Ludlow	Joseph T. Conforti	Harold Williams
Villa Madonna	Covington	Sr. Aileen, OSB	

School	Address	Principal	Basketball Coach
D. 35 Campbell County Highlands Newport St. Mary St. Thomas	Alexandria Ft. Thomas Newport Alexandria Ft. Thomas	F. I. Satterlee Alton D. Rudolph James L. Cobb Sr. Mary Honora, SND Sr. Mary Barbara	Norman Irvin Howard G. Law Stanley Arnzen Rev. Carl Schaffer Donald Nie
D. 36 Bellevue Dayton Newport Cath. Silver Grove	Bellevue Dayton Newport Silver Grove	George H. Wright Edward J. Davis Rev. John Heigenauer (Supt.) Tom L. Gabbard	Ben Flora Clarence Caple James Connor Tom L. Gabbard

REGION 10

D. 37 Cynthiana Garth Great Crossing Harrison County Oxford Sadieville Stamping Ground	Cynthiana Georgetown R. 3, Georgetown Cynthiana Georgetown Sadieville Stamping Ground	Kelley B. Stanfield Flem M. Justice Tony Raisor Joe H. Anderson G. W. Cassity W. C. Stevens Miss Allie Dragoo	Carl Genito Tom Green Robert Barlow Kenton Campbell Marion Crowe Melvin Conway James McLaughlin
D. 38 Augusta Bracken County Butler Deming Falmouth Grant County Morgan Williamstown	Augusta Brooksville Butler Mt. Olivet Falmouth Dry Ridge Morgan Williamstown	Alice K. Field Jarvis Parsley Franklin Webster T. Ross Moore (Supt.) L. H. Lutes Robert Ison Richard Gulick M. J. Belew	Easton F. Meyers Jarvis Parsley Eddie Morgan Herman O. Hale Cecil Hellard Eugene Robinson Richard Gulick Delbert Walden
D. 39 Fleming County May's Lick Maysville Minerva Orangeburg St. Patrick Tollesboro	Flemingsburg May's Lick Maysville Minerva R. 3, Maysville Maysville Tollesboro	L. J. Cooper Harold Holbrook E. D. Jones R. H. Ruber Charles Browning Sr. M. Monica Eugene Fox	G. B. Ison Rudolph Szturma E. D. Jones Rufus Carter Julian Cunningham Don B. Grove William Ryan
D. 40 Bourbon Co. Voc. Carlisle Millersburg Mili. In. Nicholas County North Middletown Paris	Paris Carlisle Millersburg Carlisle North Middletown Paris	Joe E. Sabel Nancy E. Talbert Major J. W. Rees Willard Sandidge John T. Gentry Donald H. Fair	Fred Reece Louie Walters Capt. Robert Johnson Charles W. Finnell Ben E. Bridges Ralph Patterson

REGION 11

D. 41 Bald Knob Bridgeport Elkhorn Frankfort Good Shepherd Peaks Mill	R. 4, Frankfort R. 2, Frankfort Frankfort Frankfort Frankfort R. 1, Frankfort	W. Roy Bondurant A. F. Kazee Ronald R. Conley F. D. Wilkinson Sr. Mary Fredrick Howard Cohorn	Ray Butler J. L. Cardwell Claud M. Logan Homer Bickers Charles Furr Eddie Ward
D. 42 Anderson Burgin Harrodsburg McAfee Midway Rose Hill Salvisa Versailles Western	Lawrenceburg Burgin Harrodsburg McAfee Midway Rose Hill Salvisa Versailles Sinai	(Supt.) V. E. Whitaker D. R. Riggins A. F. Young M. W. Rowe (Supt.) Frisby Smith Webb Young Bruce Champion Frank V. Firestine Robert B. Turner	Don Miller Don Bradshaw Aggie Sale Amos Black Ed Allin Webb Young Charles Reeves Carl Mahan Manford Singleton

School	Address	Principal	Basketball Coach
D. 43 Athens Henry Clay Lafayette Lexington Cath. Nicholasville University Wilmore	R. 5, Lexington Lexington Lexington Lexington Nicholasville Lexington Wilmore	R. L. Grider C. T. Sharpton H. L. Davis Rev. Leo Kampsen Rawdy Whittaker Morris Cierley Dan R. Glass	Bob Abney Elmer T. Gilb Ralph Carlisle Nick Wanchic Elmer Stephenson Edward Shemelya Bill Maxwell
D. 44 Berea Berea Foundation Central Estill County Irvine Kingston Kirksville Madison-Model Waco	Berea Berea Richmond Irvine Irvine R. 1, Berea Kirksville Richmond Waco	Mrs. Morris Todd Roy N. Walters James B. Moore Thaddeus Worrell Joe Ohr Walter W. Moores C. A. McCray Kenneth Caufield James Brown	Bill D. Harrell Robert Jones Hugh L. Davis Rodney Brewer Joe Ohr Ronald N. Finley William N. Hendren Bobbie Williams Edwin Parsons

REGION 12

D. 45 Buckeye Cp. Dick Robinson Danville Forkland Junction City Lancaster Paint Lick Parksville Perryville	R. 3, Lancaster Lancaster Danville Gravel Switch Juction City Lancaster Paint Lick Parksville Perryville	Gladys S. Bruner W. R. Tudor Don R. Rawlings Garland Purdom Earl Cocanougher Stanley Marsee Mrs. Fay Little Harlan Kriener R. C. Campbell	Henry F. Pryse Earl Shaw Ken Snowden Garland Purdom Garius Ball Leslie C. Dyehouse Harold L. Kittrell Joe Wesley Harlan C. Peden
D. 46 Brodhead Crab Orchard Hustonville Liberty Livingston McKinney Memorial Middleburg Mt. Vernon St. Bernard Stanford	Brodhead Crab Orchard Hustonville Liberty Livingston McKinney Waynesburg Middleburg Mt. Vernon Clements ville Stanford	D. A. Robbins C. W. Bryant Cecil Purdom Garland Creech James E. Baker M. C. Montgomery Lester M. Mullins Odes Bastin William Landrum Sr. Carmelita Mattingly J. T. Embry	Joe Harper Douglas Hines Earl Land Don Bales William Lethgo Lloyd Gooch Doyle McGuffy Truman Godbey Jack L. Laswell Rev. Thomas E. Buren Denzil Ramsey
D. 47 Burnside Eubank Ferguson McCreary County Monticello Nancy Pine Knot Pulaski County Russell County Shopville Somerset Stearns Wayne County	Burnside Eubank Ferguson Whitley City Monticello Nancy Pine Knot Somerset Russell Springs Shopville Somerset Stearns Monticello	Miss Bethel Burdine J. B. Albright Sanford Hurt Dewey Ball Robert E. Woosley Herbert T. Higgins Mrs. C. D. Harmon Edward B. Webb L. A. Johnston Dewey Bolton W. B. Jones C. W. Hume Arthur J. Lloyd	Leonard Sears Glen Bryant William A. Kelley J. C. Bell Leon Ford Lindsey Molen George A. Cordell Raymond C. Combs Charles Mrazovich Roy Holt W. M. Clark Jack W. Murphy Lloyd Hudnall
D. 48 Bush East Bernstadt Hazel Green Lily London	Lida East Bernstadt R. 1, East Bernstadt Lily London	C. Frank Bentley Elise Morgan Clark E. Chesnut R. S. Baldwin Harry Howard	Claude McKnight Richard Morgan Clark E. Chesnut Harold Storm Gilbert Samples

REGION 13

D. 49 Annville Clay County McKee Oneida Tyner	Annville Manchester McKee Oneida Tyner	Zilda R. Heusinkveld Robert Campbell W. L. Anderson John A. Wells James W. Wilson	Jerry Hacker J. W. Thurman Charles Norris David C. Jackson R. B. Morris
-----------------------------------------------------------	----------------------------------------------------	-----------------------------------------------------------------------------------------------	-------------------------------------------------------------------------------------

School	Address	Principal	Basketball Coach
D. 50 Barbourville	Barbourville	Edward E. Brunk	Herb D. Tye
Corbin	Corbin	H. A. Howard	Harry J. Taylor
Knox Central	Barbourville	Clinton B. Hammons	Charles Black, Jr.
Lynn Camp	Corbin	P. M. Broughton	Z. R. Howard
Pleasant View	Pleasant View	Clive Smith	George E. Moses
Poplar Creek	Carpenter	Charles M. Lawson	Edward Teague
Rockhold	Rockhold	Dan L. Cobb	Tip E. Cobb
Williamsburg	Williamsburg (Supt.)	Jack Miller	H. B. Steely
Woodbine	Woodbine	Raymond Wells	Warren Peace
D. 51 Bell County	Pineville	James A. Pursifull	Willie Hendrickson
Henderson Settle.	Frakes	Thomas Winkler	Wayland Jones
Lone Jack	Four Mile	Maurice Tribell	G. B. Hendrickson
Middlesboro	Middlesboro	Clyde T. Lassiter	Shelvie Fuson
Pineville	Pineville	Effie Arnett	Orville Engle
Red Bird Settle.	Beverly	W. H. Kesselring	Roy E. Garland
D. 52 Benham	Benham	James H. Powell	Charles Davis
Black Star	Alva	W. R. Miracle	D. C. Taylor
Cumberland	Cumberland	Talmage Huff	Roy King
Evarts	Evarts	Leonard F. Woolum	Charles Bentley
Hall	Grays Knob	Mildred Rowland	Joe Campbell
Harlan	Harlan	Roy G. Teague	Joe Gilly
Loyall	Loyall	Charles R. Steele	Needham Saylor
Lynch	Lynch	Sam Potter	Doyle Troutman
Wallins	Wallins	John H. Howard	James L. Howard

REGION 14

D. 53 Fleming-Neon	Fleming	Jason Holbrook	Henry E. Wright
Jenkins	Jenkins	Homer C. Davis	Tom Price
Kingdom Come Set.	Linefork	William W. Watts	Ira R. Adams
Stuart Robinson	Blackey	J. M. Burkich	Benton Back
Whitesburg	Whitesburg	Kendall Boggs	Ray Pigman
D. 54 Buckhorn	Buckhorn	Elwin Keen	Fred Johnson
Dilce Combs Mem.	Jeff	Robert Holliday	Warren H. Cooper
Hazard	Hazard	H. M. Wesley	Goebel Ritter
Leatherwood	Slemp	Bingham Brashear	Nick Poppas
Leslie County	Hyden	Quentin Keen	Ray Howard
M. C. Napier	Darfork	Walter Martin, Jr.	Howard Bartlett
Stinnett Settle.	Stinnett	Raleigh L. Couch	Bruce Begley
D. 55 Breathitt County	Jackson	Millard Tolliver	Farris Woods
Carr Creek	Carr Creek	Morton Combs	Morton Combs
Cordia	Cordia	Alice H. Slone	George W. Cornett
Hindman	Hindman	Claude Frady	Pearl Combs
Jackson	Jackson	Orleff Knarr	J. B. Goff
Knott County	Pippapass	Lovell Ison	Roy Reynolds
Oakdale Voc.	Oakdale	Keith Ivers	Lowell Noble
Riverside Inst.	Lost Creek	Miss Ada Drushal	D. Stoddard
D. 56 Hazel Green Aca.	Hazel Green	Mrs. H. A. Stovall	Pryce Tutt
Lee County	Beattyville	T. L. Arterberry	H. K. Hampton
Owsley County	Booneville	W. O. Gabbard	Fred Callahan
Powell County	Stanton	Kenneth Kuhnert	Bill Orme
Wolfe County	Campton	Ora Watts	A. M. Richie

REGION 15

D. 57 Belfry	Belfry	D. E. Elswick	Zeb Blankenship
Dorton	Dorton	Charles E. Spears	Monroe Hall
Elkhorn City	Elkhorn City	James V. Powell	Arthur Mullins
Feds Creek	Feds Creek	W. F. Doane	W. S. Risner
Hellier	Hellier	William M. Justice	Arthur B. Castle
Johns Creek	R. 1, Pikeville	Charles R. Elswick	D. F. Burchett
Phelps	Phelps	Tilden Deskins	George Bailey
Pikeville	Pikeville	Bernard N. Mims	John W. Trivette
Virgie	Virgie	Fred W. Cox	Johnny Benedict

School	Address	Principal	Basketball Coach	
D. 58	Auxier Betsy Layne Garrett McDowell Martin Maytown Prestonsburg Wayland Wheelwright	Auxier Betsy Layne Garrett McDowell Martin Langley Prestonsburg (Supt.) Wayland Wheelwright	Boone Hall D. W. Howard Charles Clark George L. Moore James W. Salisbury Edwin Stewart Chalmer H. Frazier Lawrence B. Price Wayne Ratliff	Jack F. Wells Tommie Boyd John Campbell, Jr. Estill Hall Denzil Halbert Ray Heinisch William Damron John D. Campbell Adrian Hall
D. 59	Blaine Flat Gap Inez Louisa Meade Memorial Paintsville Van Lear Warfield	Blaine Flat Gap Inez Louisa Williamsport Paintsville Van Lear Warfield	Paul Gambill Basil Mullins Russell Williamson L. H. McHargue Russell Boyd Oran C. Teater Hysell Burchett Oran Hinkle	Andy Wheeler Francis Stapleton Claude Mills John Thompson Paul Butcher Jim Wheeler Billy L. Conley Clyde Copley
D. 60	Ezel Morgan County Oil Springs Salyersville Sandy Hook	Ezel West Liberty Oil Springs Salyersville Sandy Hook	Miss Larue Millen Lloyd E. Patterson Willis H. Conley Creed Arnett Roy Lewis	J. S. Trimble Glendon Stanley Herman Bolin Leonard Marshall Tom Adkins

REGION 16

D. 61	Camargo Clark County Frenchburg Montgomery Co. Mt. Sterling St. Agatha Acad. Winchester	Mt. Sterling Winchester Frenchburg Mt. Sterling Mt. Sterling Winchester Winchester	Walter H. Power Harvey G. Bush Geraldine Galloway E. G. Jones Dawson Orman Sr. Caroline Mary Nelson Jones	Roy Hutcherson Maurice Jackson Robert W. Randall E. W. Clark James McAfee Karl Chevront "Eck" Branham
D. 62	Breckinridge Trg. Haldeman Morehead Owingsville Sharpsburg	Morehead Haldeman Morehead Owingsville Sharpsburg	Monroe Wicker Clifford Cassady Calvin Hunt Harding Lowry Julian Cunningham	John Allen Clifford Cassady Tilford Gevedon Len Stiner Julian Cunningham
D. 63	Carter Erie Hitchins Laurel Olive Hill Pritchard V'burg-Lewis Co.	Carter Olive Hill Hitchins Camp Dix Olive Hill Grayson Vanceburg	Everett T. Phillips Rothel B. Mason Harold H. King William A. Carver Hayden Parker Max E. Calhoun Teddy Applegate	Glen Sparks William C. Priestley John R. Hartig William A. Carver Andrew J. Fultz Billy Vanderpool Charles Harris
D. 64	Ashland Boyd County Catlettsburg Greenup Holy Family McKell Raceland Russell South Portsmouth Wurtland	Ashland R. 1, Ashland Catlettsburg (Supt.) Greenup Ashland South Shore Raceland Russell South Portsmouth (Supt.) Wurtland	H. L. Ellis Thelma W. Allie Carl Hicks Fred Maynard Sr. M. Herbert, CDP Eunice Harper L. T. Dickenson Fred Johnson Foster Meade Eugene Sammons	Robert Lavoy Delmis Donta Charles Snyder Oscar F. Bush Rev. Ed. S. Haney Jack Burgess Cecil Shryock Fred Johnson Foster Meade Everett Vanover

COMMISSIONER'S MESSAGE

(Continued from Page One)

We are glad to report that our principals are using the athletic transfer blank more each year, with the result that rulings can be made on transfer cases more promptly. A first team player who transfers during

the season is ineligible to represent any other school for the remainder of the season in that sport, even though his parents move to the new school district. The Commissioner has the authority to waive this penalty "in any case where there is evident injustice," and information given on the transfer blank is of great value when this decision is made.

little things we do have a definite bearing on our success or failure as an official. I have known of a few officials who chance taking a drink before a game. Think of the possible consequences! I know of an umpire who forgot a cigarette was in his mouth when he went to the field to place the ball for the opening kickoff. I know an excellent official who can no longer work in a certain town because of his failure to control his emotinal vocabulary. I also know officials who are cocky, arrogant, and self-centered, who often wonder why they have difficulties filling their schedule. These unethical personal characteristics can be controlled, if the official wills to do so.

Ethics After the Completion of the Game

Many problems can be avoided, if the official conducts himself properly at the completion of the ball game. I believe a few of the problems can be solved by the following ethical procedures:

1. Take the point of least resistance to the dressing room. You probably will have indiscreet remarks directed to you. Some of them are hard to take. Keep your legs moving and your mouth closed and you will reach your destination.

2. If the coach comes to the dressing room following the game, maintain your complacency. Meet the problem with courteous and direct answers. Don't argue.

3. If you are critical of the way your co-officials worked the game, now is the time, and the only time, to offer constructive criticism. Please avoid making derogatory comments to others as a way of self protection, or condemnation when that official's back is turned. Be direct.

4. You must maintain your conduct as a gentleman from portal to portal. Some officials who so thoroughly dehydrate themselves during the game are unable to pass the first absorption joint. If you must hydrate, at least wait until you are out of town. Respect is often lost when you are seen frequenting those places. You may return to that town to officiate again and, even though one glass of beverage was hardly a sin, there may be that "trouble maker" who will give you a hard time and sway the opinion of others.

5. You are, for sure, going to avoid discussion of offensive, defensive play patterns, etc., with coaches who are yet scheduled to play the team for whom you have officiated. Perhaps the best answer to this problem is, "I was too busy doing my job and am unable to give you a fair answer." This is a true statement, if you are concentrating on your duties as an official.

Conclusion

In conclusion, I would like to reemphasize that general ethics supercede officiating ethics and that everything an official does on or off the field affects his status. Officiating ethics begin upon certification as an official and can only end when you are no longer associated with the game. You are labeled an official and every unethical act expressed by you has a definite effect on the general public's reaction toward all officials.

I would like to present a creed taken from the National Federation of State High School Athletic Association's publication, "So Now You Are an Official." I am sure it summarizes very well what I have just attempted to say.

A Creed for Athletic Officials

Believing that mine is an important part in the nationwide school athletic program, I pledge myself to act in accordance with these principles:

1. To know fully the rules and accepted officiating procedures for each sport in which I serve as arbiter.

2. To build my game schedule through accepted worth, potential possibilities and inherent character, rather than through transitory acquaintance, or trading of favors or attempted pressures.

3. To honor every contract, even though this may occasionally result in financial loss, or loss of opportunity to work for a larger school or one involving less travel.

4. To keep myself physically and mentally fit.

5. To be systematic, prompt and business like in all my dealings with those I serve.

6. To wear the accepted official's attire and to maintain a neat and creditable appearance.

7. To act in such a way as to be a worthy example to those under my supervision.

8. To remember that my responsibility also extends to my fellow officials and that I must work as a member of a team.

9. To make my decisions promptly but without snap judgment, firmly but without arrogance, fairly but without officiousness, and to base them on the rules regardless of the type of school, the closeness of the score, or the opinions of partisan spectators.

10. To keep in mind that my first charge is the safety and general welfare of those under my supervision.

Southeastern Conference Bulletin

Commissioner Bernie Moore of the Southeastern Conference wrote recently to the State Office of the K.H.S.A.A., enclosing a bulletin which explained the Southeastern Conference scholarship and pointed out violations of the scholarship which affect an athlete's eligibility. Mr. Moore stated that his only purpose in asking that the bulletin be called to the attention of prospective athletes who may be going to college is to assist them and to keep them from doing anything or accepting anything which might cause their ineligibility in the Southeastern Conference. The bulletin follows:

Attention—High School Seniors

It is the desire of the Commissioner's Office to acquaint you with the Southeastern Conference scholarship rules.

Any high school athlete who may be offered a scholarship by a Southeastern Conference institution should know that the scholarship cannot exceed actual and necessary college expenses, which are tuition, fees, books, room, board, laundry and dry cleaning. Application for scholarship cannot be signed by applicant or parent prior to December 7.

The following are violations of Southeastern Conference rules which affect an athlete's eligibility:

1. Any financial aid to an athlete from any source other than the institution, his parents or guardian.

2. Any financial aid or promise of aid to any member of his family.

3. Promise of financial aid beyond his normal period of eligibility.

4. Summer or vacation employment for which a higher scale of pay is received by an athlete than is received by other employees doing the same type of work.

5. Award of money, gifts or promise of gifts equivalent to money, or lavish entertainment by anyone, including alumni or friends of the institution. (Example: clothes, television sets, radios, automobile, summer vacation, Bowl Game trips.)

6. Transportation to and from school by the institution.

7. Tryouts which include any demonstration of athletic ability.

Bernie Moore, Commissioner,
Southeastern Conference.

Conference Standings

	Won	Lost	Tied	Dickinson Rating
Barren River Six-Man Conference				
Caverna	5	0		
Austin-Tracy	3	1		
Hiseville	3	2		
Park City	1	4		
Temple Hill	0	5		
Bluegrass Six-Man Conference				
Wilmore	4	0		22.50
Perryville	4	0		22.50
Berea	3	1		20.00
Shepherdsville	2	2		17.00
Burgin	0	4		10.00
Central Kentucky Conference				
Nicholasville	8	0	1	28.50
Danville	5	0	0	26.00
Madison	3	2	2	20.42
Harrodsburg	5	2	0	20.00
Garth	6	2	1	19.72
Shelbyville	5	1	1	19.64
Lancaster	4	2	1	18.93
Cynthiana	4	2	2	18.75
Mt. Sterling	4	3	1	18.44
Anderson	4	4	0	16.25
Versailles	4	6	0	16.00
Irvine	3	3	1	15.71
Carlisle	2	4	0	13.33
Frankfort	2	7	0	12.22
MMI	1	4	0	12.00
Paris	1	6	0	11.43
Stanford	1	6	0	11.43
Winchester	0	9	0	10.00
Henry Clay	3	1	0	No Rating
Somerset	0	1	0	No Rating
Cumberland Valley Conference				
Cumberland	6	0	0	23.33
Harlan	6	1	0	20.83
Evarts	6	2	0	18.33
Black Star	2	2	1	15.00
Lynch	3	3	0	15.00
Loyall	2	3	1	14.16
Benham	3	5	0	13.75
Wallins	2	6	0	12.50
Hall	0	8	0	10.00
Eastern Kentucky Mountain Conference				
Prestonsburg	6	0	0	
Whitesburg	5	1	0	
Hazard	4	1	0	
Paintsville	5	2	0	
Pikeville	3	3	0	
Belfry	2	3	0	
Jenkins	1	4	1	
Fleming	0	6	0	
Elkhorn City	0	6	1	

North Central Kentucky Six-Man Conference

Eminence	3	1	0
Ormsby Village	2	2	0
Oldham County	1	3	0

Northeastern Kentucky Conference

Catlettsburg	6	0	0
Russell	4	1	0
Raceland	4	2	0
Morgan County	2	3	0
Louisa	1	4	0
Wurtland	1	4	0
McKell	1	5	0

Northern Kentucky Athletic Conference

Holmes	6	0	1	23.57
Dixie Heights	7	1	1	22.22
Highlands	4	3	1	20.94
Lloyd	5	0	3	19.38
Bellevue	6	1	3	18.75
Newport	2	2	2	16.66
Campbell County	2	1	5	13.12
Dayton	1	2	6	12.78
Beechwood	0	2	4	11.67
Ludlow	1	0	8	11.11

South Central Kentucky Conference

Glasgow	4	0	0	22.5
Lebanon	5	1	0	22.5
Springfield	4	2	0	20.00
St. Charles	5	3	0	18.75
Elizabethtown	4	3	1	18.13
Bardstown	2	3	0	18.00
St. Joseph	2	3	1	16.66
Ft. Knox	1	2	1	13.75
Old Kentucky Home	0	7	1	10.62
Tompkinsville	0	4	0	10.00

Southeastern Kentucky Conference

Pineville	5	1	0	26.3
Middlesboro	5	2	0	24.0
Corbin	4	2	1	23.8
Barbourville	4	3	0	21.0
Lynn Camp	3	3	1	19.7
Bell County	3	3	0	19.2
Williamsburg	2	5	0	17.9
Knox Central	0	7	0	14.3

Western Kentucky Athletic Conference

Mayfield	9	1	0	27.00
Owensboro	9	1	0	25.00
Sturgis	8	2	0	24.00
Russellville	9	1	1	20.56
Bowling Green	6	4	1	20.00
Madisonville	5	4	0	20.00
Henderson	6	4	0	18.50
Murray	6	4	0	17.78
Hopkinsville	3	6	2	16.00
Owensboro Catholic	3	5	0	15.00
Princeton	4	5	0	14.44
Trigg County	4	6	0	13.75
Morganfield	4	7	0	13.00
Marion	3	6	0	12.50
Franklin-Simpson	2	8	0	11.43
Fulton	2	6	0	10.90
Providence	0	8	0	10.00

All-Conference Teams

Barren River Conference

Ends: Bennett, Caverna; Polson, Hiseville; Steenberg, Austin-Tracy; Gravens, Austin-Tracy.

Centers: Norris, Temple Hill; Campbell, Caverna.

Backs: Hestand, Caverna; Siddens, Hiseville; Russell, Austin-Tracy; Harper, Caverna; Strader, Hiseville; Slaughter, Park City; Cox, Austin-Tracy.

Bluegrass Six-Man Conference

Ends: Hundley, Perryville; Sheemaker, Wilmore.

Centers: Chambers, Perryville; Stine, Burgin.

Backs: Cunnigan, Wilmore; Prewitt, Berea; Sadler, Shepherdsville; Tate, Shepherdsville.

Cumberland Valley Conference

Ends: Vanmeter, Cumberland; R. Asher, Evarts.

Tackles: T. J. Asher, Wallins; Hammons, Evarts.

Guards: Scott, Cumberland; Smith, Wallins.

Center: Johnson, Evarts.

Backs: Gallagher, Cumberland; Cain, Cumberland; Jaco, Benham; Toby, Evarts.

Eastern Kentucky Mountain Conference

Ends: Dixon, Prestonsburg; Franklin, Paintsville.

Tackles: Puckett, Prestonsburg; Cyrus, Paintsville.

Guards: Wells, Prestonsburg; Caudill, Whitesburg.

Attention, All Women Teachers Of Physical Education

Center: Reatherford, Prestonsburg.
Backs: Hughes, Prestonsburg; Goble, Prestonsburg; Fields, Whitesburg; Gilliam, Pikeville.

Northeastern Kentucky Conference

Ends: Craig, Raceland; B. Rose, Wurtland.
Tackles: Brown, McKell; Walters, Catlettsburg.
Guards: P. Rose, Raceland; Robinson, McKell.
Center: Scott, Catlettsburg.
Backs: Harris, Russell; Conley, Russell; Miller, Wurtland; Sloan, Catlettsburg.

Northern Kentucky Athletic Conference

Ends: Carr, Dixie Heights; Reinhardt, Campbell Co.
Tackles: Kappas, Dixie Heights; J. Turner of Newport and J. Bradford of Bellevue (tie).
Guards: Broering, Bellvue; Leistner and Woods of Holmes and Hart of Highlands (three-way tie).
Center: Ross, Dixie Heights.
Backs: Browning of Dixie Heights, White of Holmes and Mendell of Bellevue (three-way tie); Fry, Dixie Heights; Etler, Lloyd; Albershart, Highlands.

South Central Kentucky Conference

Ends: McGill, Springfield; Hibbs of St. Joseph and Jewell of Glasgow (tie).
Tackles: Lloyd, Elizabethtown; Hundley, Tompkinsville.
Guards: Pyle, Bardstown; Crepps, O.K.H.S.
Center: Yast, St. Charles.
Backs: Petterson, St. Charles; Mattingly, Lebanon; Travis, Glasgow.

Southeastern Kentucky Conference

Ends: Webb, Pineville; Hart, Corbin.
Tackles: D. Roper, Pineville; Bargo, Knox Central.
Guards: F. Roper, Pineville; Cobb, Corbin.
Center: Stone, Pineville.
Backs: Burgess, Barbourville; Howard, Pineville; Taylor, Lynn Camp; Stanfield, Williamsburg.

Western Kentucky Athletic Conference

Offensive Team

Ends: Alexander, Murray; Holt, Sturgis.
Tackles: Watts, Mayfield, Plain, Owensboro.
Guards: Mason, Bowling Green; B. Lewis, Mayfield.
Center: Taylor, Russellville.
Backs: Smith, Owensboro; Cravens, Owensboro; Curry, Providence; Morris, Owensboro.

Defensive Team

Ends: Rogers, Madisonville; Kirkendol, Owensboro.
Tackles: S. Lewis, Sturgis; Boldrick, Owensboro Catholic.
Guards: Law, Franklin-Simpson; Stokes, Mayfield.
Backs: Wyatt, Paducah; Shaw, Murray; Riley, Bowling Green; Franklin, Madisonville; Barlow, Mayfield.

BASKETBALL OFFICIALS

(Continued from Page Two)

Mattingly, Jimmy, K. A. House, Georgetown, 735
Mays, Ralph J., Barbourville, 710 R
Meacham, Jack R., Jr., Route 2, Pembroke, 2024
Meyer, James E., 1751 B Marshall, Evansville, Ind., 6-9228
Miracle, Edward, Stadium, Richmond, 915
Newman, Buddy, 1320 Clay, Henderson, 7-9402, 2500
O'Daniel, Jeff, Route 2, Lebanon, 7112
Osborne, Nick, Wallins Creek, 1100 (Bus. No.)
Pursifull, Cleophus, Loyall, 1110
Randolph, C. D., Box 493, Harlan, 1939
Rapier, Bnrl, 4518 Louisville Ave., Louisville, At 8273
Redmon, Jack R., 21st St., Middlesboro, 122 (Bus. No.)
Richards, James S., P. O. Box 94, Columbia, 3135
Riggs, William T., 28 Congress Dr., Morganfield, 590, 9168
Russell, Dewey, Tompkinsville, 4602, 53
Schellhase, David, 1630 Wedeking, Evansville, Ind., 5-9790
Schubert, Don, 107 N. Walker, Marion, 748, Marlon H. S.
Speier, John F., 3816 Miami Ave., Louisville, Cy 6736
Stanley, Glendon, West Liberty, SH 3-4155
Stapleton, Roy, 817 Ilchester, Middlesboro
Stidham, Thomas E., 569 Chipman, Lexington
Stone, Clifton, Route 3, Oak Hill Rr., Evansville, Ind., 6-0973, 5-3311
Wehrmann, Louis, Sports Office, Fort Campbell, 7295 (Bus. No.)
Wellman, Bill, 711 23rd St., Ashland, Grand 1091, 3798
Willett, Irvin H., 815 Burns Ave., Wyoming, Ohio, P. O. 3716, P. O. 4100, Ext. 1916
Yeary, William H., Jr., 1721 Liberty Rd., Lexington, 2-6945, 2-6603

Girls' Sports Associations

At long last there is to be an organization in Kentucky whose purpose is to promote wholesome sports and recreation programs for all the girls of Junior and Senior High Schools of the state. A group of interested teachers and students has met together a number of times for the last two years, developing purposes, standards and a plan for organization. A constitution has been written and the whole plan has now been endorsed by the State Department of Education, by the Kentucky Association for Health, Physical Education and Recreation, and the Kentucky High School Athletic Association.

The newly formed organization for girls is to be called the Kentucky Federation of High Schools Girls' Sports Associations. Its main purpose has been stated to "provide opportunities for sharing ideas on leadership and standards for establishing wholesome sports and recreational activities." It does not include the promotion of interscholastic competition for girls.

A handbook of instructions for organizing a local Girls' Sports Association is being prepared and will be sent to any teacher or interested group who requests it. Membership dues of \$2 per year will be charged each group desiring to become a member of the Federation. Requests for membership blanks for information should be addressed to Mr. E. B. Whalen, Department of Education, Frankfort, Kentucky.

Sports programs for all girls in secondary schools should be encouraged and promoted and should be those which contribute to total fitness, to enjoyable use of leisure time, and to the development of the most desirable and attractive physical, mental and emotional qualities of young womanhood. A major objective in the sports programs should be the participation of many through the offering of a variety of activities. Getting all high school girls off the side lines and into active participation through intramural competition will be one of the outcomes of a well organized Federation of Girls' Sports Associations. General principles for setting up these programs have been agreed upon by the National Section for Girls and Womens Sports. They are listed below.

1. A medical examination should be given . . . prior to participating in the sports programs.
2. A healthful, safe, and sanitary environment should be provided for activities.
3. Every girl should have the opportunity to participate in a variety of activities including both individual and team sports.
4. Competition should be equitable between girls of approximately the same ability . . . maturity . . . skill.
5. Sport seasons should be limited . . . maximum number of practices and games carefully weighed.
6. Games should be played according to girls' rules . . . with qualified officials.
7. Intramural competition should be stressed and extramural competition . . . an outgrowth.
8. Extramural competition should be limited to a small geographic area . . . separate from boys' contests when possible and should include informal social events after the games.
9. Program leadership should be of the highest calibre . . . preferably by women wherever possible.

The Constitution and By-Laws of the new organization follow:

CONSTITUTION

ARTICLE I

NAME

Kentucky Federation of High School Girls' Sports Associations.

ARTICLE II

PURPOSE

Since many girls in high schools are interested in a more extensive program of Physical Education than is now provided in the regular Physical Education classes, this Federation is organized to provide opportunities for the development of leadership and to set standards for establishing sports and recreation programs and to promote such activities for the high school girls of Kentucky.

ARTICLE III

STANDARDS

The accepted standards for this Federation shall be the standards of the National Section for Girls and Womens Sports as listed in Standards in Sports for Girls and Women, 1953. These standards shall serve as a guide to action, as a basis for program planning.

ARTICLE IV

MEMBERSHIP

Membership shall be open to junior and senior high school girls. The three types of membership are: (1) active, (2) provisional, and (3) associate.

Section 1. Active—Active membership is granted schools who apply for membership using the Federation application blank, adopt the Constitution of the Federation, secure the approval of the Federation's Executive Council through the acceptance of a local Constitution which is drafted in conformity with the suggestions of the Council, and pay the annual dues to the State Treasurer.

Section 2. Provisional—Provisional membership is granted to those schools that wish to receive literature, but are not fulfilling the requirements for active membership. Such membership cannot be continued longer than two years, except by permission of the Executive Council. Provisional membership dues are the same as those for active membership.

Section 3. Associate—For individuals interested in the activities and desiring material from the Federation. (Dues less than other two types.)

ARTICLE V

MEETINGS

Section 1. A meeting of the delegates of member schools of the Federation shall be held twice a year, in the spring and in the fall. The business at the spring meeting shall include the election of officers and any other official Federation business. The time and place for these meetings shall be announced by the Executive Council.

Section 2. Each association, active or provisional, shall be entitled to two representatives, one faculty and one student. Each delegation is entitled to one vote.

Section 3. Any other meeting may be called by a majority vote of the Executive Council or shall be called upon petition of twenty members acting through their official representatives.

Section 4. Thirty days before any meeting, the Secretary shall notify all members of the exact time and place of the meeting.

Section 5. Meetings of the Executive Council may be called by the President.

ARTICLE VI

QUORUM

Section 1. The official delegates present at the meetings shall constitute a quorum for the transaction of business.

Section 2. A two-thirds vote of all members replying shall be necessary for the transaction of business by correspondence.

Section 3. Two-thirds of the members of the Executive Council shall constitute a quorum.

ARTICLE VII

OFFICERS AND EXECUTIVE COUNCIL

The officers of the Federation shall be elected from faculty representatives and shall consist of a President, Vice-President, a Secretary, and a Treasurer. These officers with the immediate past President, President-elect, and two members-at-large from each district, shall be known as the Executive Council. The members-at-large shall be two representatives from each district, one faculty and one student.

ARTICLE VIII

ELECTION OF OFFICERS

Section 1. The officers and members-at-large of the Federation shall be elected at the spring meeting and they will serve for two years.

Section 2. The President shall appoint a Nominating Committee which shall propose names of suitable candidates for various offices. Additional candidates may be nominated upon petition of five members. Candidates may also be nominated from the floor.

Section 3. A vacancy in the presidency shall be filled by the vice-president. The executive council shall fill all other vacancies by appointment to complete the unexpired term.

ARTICLE IX

DUTIES OF OFFICERS

Section 1. It shall be the duty of the President to preside at all meetings of the Federation, to answer letters on general information, to appoint such committees as deemed necessary for the conduct of the activities of the Federation.

Section 2. The Vice-President shall, in case of the resignation, absence, or disability of the President, assume all the duties of the President.

Section 3. The Secretary shall keep a record of all meetings of the Federation and the Executive Council, conduct all correspondence of the Federation not otherwise provided for, and return decisions on technical questions to local associations.

Section 4. The Treasurer, who must be bonded, shall take care of all funds, keeping an accurate account of all receipts and expenses and paying out funds only upon order of the President, submit the books once a year to an auditing committee appointed by the President, receive dues for memberships, and take care of anything pertaining to membership.

Section 5. The Executive Council shall determine all necessary expenditures of money.

ARTICLE X

AMENDMENTS

Section 1. Amendments to this constitution may be proposed by the official representative of any member school. Such proposed amendments must be submitted to the President at least thirty days before the meeting and copies thereof sent by the President to the various members at least ten days before the meeting.

Section 2. Proposed amendments to the constitution may be voted upon at the regular meetings or by mail and must receive two-thirds majority of those voting for adoption.

Section 3. Amendments to the by-laws may be made at any Executive Council meeting.

BY-LAWS OF THE CONSTITUTION

ARTICLE I

DUES

Section 1. Each local association shall pay \$2.00 annually.

Section 2. The annual dues are payable before November 1.

Section 3. The fiscal year shall coincide with the academic year.

ARTICLE II

COMMITTEES

The President may appoint from the members of the Federation the standing and special committees with the approval of the Executive Council.

ARTICLE III

PROGRAM

Section 1. Within the school each local association conducts its own activity program. All rules and standards in regard to girls' sports shall be in accordance with the National Section for Girls and Womens Sports. The program of activities may be selected from one or more of the following:

1. Organized Activities—Organized activities are those conducted after school, during the noon hour or before school under the supervision of the girl's Physical Education teacher or other qualified school personnel. The following are suggested organized activities:

1) Aerial Dart, 2) Archery, 3) Badminton, 4) Basketball, 5) Bowling, 6) Captain Ball, 7) Dancing, 8) Deck Tennis, 9) Golf, 10) Hiking, 11) Hockey, 12) Horseshoes, 13) Kick Ball, 14) Life Saving and Water Safety, 15) Riflery, 16) Self-testing, 17) Shuffleboard, 18) Skiing, 19) Soccer, 20) Softball, 21) Swimming, 22) Tennis Type Games, 23) Track and Field, 24) Tumbling, 25) Volleyball.

2. Unorganized Activities—Unorganized activities are activities which are done by the individual, alone or in groups, outside of school and not under the direct supervision of an instructor. The following are suggested unorganized activities:

1) Archery, 2) Badminton, 3) Bicycling, 4) Bowling, 5) Dancing, 6) Golf, 7) Hiking, 8) Hobby Groups, 9) Horseback Riding, 10) Horseshoe Pitching, 11) Life Saving and Water Safety, 12) Shuffleboard, 13) Skating (ice or roller), 14) Skiing, 15) Softball, 16) Swimming, 17) Tennis Type Games, 18) Walking.

3. Special Activities—Special activities are those events concerned with the educational, recreational, and social aspects of the group that are in keeping with the purpose of the association. Participation in these activities may include non-members of the local association. Parents and members of the entire student body may be invited to take part in such special events as:

1) Banquets and Suppers, 2) Camping Trips, 3) Circuses or Carnivals, 4) Co-recreational Sports, 5) Dance Activities, 6) Dance Recitals, 7) Discussion Groups, 8) Hobby Groups, 9) Hosteling, 10) Movies, 11) Picnics and Buddy Picnics, 12) Play Days, 13) Pleasure Trips, 14) Seasonal Parties, 15) Sports Days, 16) Square Dances, 17) Talks or Speeches, 18) Water Pageants.

4. Officials Group—Membership shall consist of those desiring to improve officiating techniques, to interpret rules, to encourage good sportsmanship and to become a more competent leader. Officiating skills shall conform to those set forth by the Kentucky Officials Rating Board as defined by the Womens National Officials' Rating Committee.

Protection Fund News

Three hundred fourteen member schools of the K.H.S.A.A. had insured their athletes with the Protection Fund at the time this issue of the magazine went to press. Three hundred eighty-one claims, totaling \$8,372.80, have been paid since July 1.

ATTENTION . . . BASKETBALL TOURNAMENT DIRECTORS

The trophies shown on this page are the type selected by the KHSAA Board of Control for the Official District trophies and Regional trophies for all the KHSAA Tournaments in the 1955 season. All trophies have genuine walnut wood bases and all figures and cuts are in a beautiful sunray gold finish.

NOTE: The prices below include the application and supplying of the official KHSAA seal and necessary engraving.

Let us have your order early so you will not be disappointed from the standpoint of delivery.

Regional
First Place
No. R1
Height 25"
Price
\$26.20



District
First Place
No. D1
Height 21"
Price
\$19.15



}}

}}

Regional
Runnerup
No. R2
Height 20"
Price
\$19.60



District
Runnerup
No. D2
Height 15"
Price
\$16.10

No. R1

No. R2

No. D1

No. D2

Official Basketball: We can supply for your district and regional tournament as well as for your games the MacGregor Lastbilt No. X10L or the Spalding Lastbilt No. 100 or the Coach Rupp No. H200 ball for \$19.85 each and remember **ALL OF THESE BALLS WILL BE USED IN THE 1955 STATE KHSAA TOURNAMENT**, and furthermore, these three balls have been used in the past state tournaments.

ADMISSION TICKETS: These come two thousand to a roll printed with admission price and numbered on each end. Available in several colors and several prices from 10c through \$1.25. Also blank or ADMIT ONE tickets together with Pass-Out Tickets. Per roll of two thousand only \$1.25.

FAIR PLAY ELECTRIC BASKETBALL SCOREBOARDS

We have in stock the No. FD-60 for \$350.00. We have in stock the Figurgram No. F1-SS at \$445.00 each, complete with controls and ten feet of cable. Extra cable 30c per foot. Both boards carry a twelve months guarantee and we have a service man in the territory. Buy Fair Play and buy the best.

BASKETBALL ACCESSORIES:

We have in stock the official No-Whip nets, scorebooks, Cramer's first aid supplies, metal and bakelite whistles, stopwatches, Eastman Kodak timers, umpire horns, basketball posters, bath towels, shoe laces in various colors, colored top wool sweat socks, individual carry-all uniform bags in colors, All-Star Shoes in black and white in all sizes from 3 thru 17.

HUNT'S ATHLETIC GOODS CO.

PHONE 104

MAYFIELD, KY.

"The Largest Independent Exclusive Athletic House in the South"

SUTCLIFFE'S

Official Tournament Trophies



R1—25" Tall—\$26.20



R2—19³/₄" Tall—\$19.60



D1—20¹/₂" Tall—\$19.15



D2—15" Tall—\$16.10

HERE THEY ARE

These are the official ones selected by the K.H.S.A.A. Board of Control for all District and Regional Kentucky Tournaments. Each must have the Official K.H.S.A.A. seal as illustrated above. They are in our stock for immediate delivery. The prices below include the following engraving: on Regional; "Winner (or Runner-up) x x Regional 1955"; on District Trophies; "Winner (or Runner-up) x x District 1955."

INDIVIDUAL TROPHIES

Trophies for individual awards for sportsmanship, foul shooting and 2nd team awards, and charm balls for individual players.

★

WRITE FOR OUR
COMPLETE TROPHY CATALOG

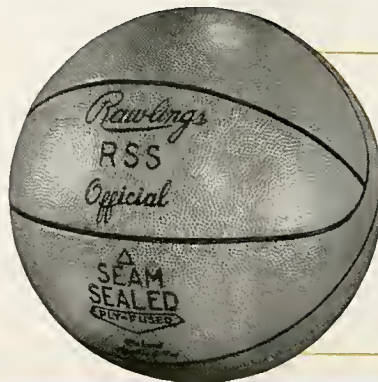

OFFICIAL TOURNAMENT BALL

No. RSS—This Rawlings Official Ball is used by the big percentage of all K.H.S.A.A. member schools. It was the ball demanded by most of the teams in previous State Tournaments and of course will be the favorite demanded ball for the 1955 Tournaments School Price \$19.85

THE **SUTCLIFFE CO.** INCORPORATED
LOUISVILLE 1, KENTUCKY