

1-13-1928

Eastern Progress - 13 Jan 1928

Eastern Kentucky University

Follow this and additional works at: http://encompass.eku.edu/progress_1927-28

Recommended Citation

Eastern Kentucky University, "Eastern Progress - 13 Jan 1928" (1928). *Eastern Progress 1927-1928*. 8.
http://encompass.eku.edu/progress_1927-28/8

This Article is brought to you for free and open access by the Eastern Progress at Encompass. It has been accepted for inclusion in Eastern Progress 1927-1928 by an authorized administrator of Encompass. For more information, please contact Linda.Sizemore@eku.edu.

THE EASTERN PROGRESS

Eastern Kentucky State Teachers College and Normal School

VOLUME V.

RICHMOND, KY., FRIDAY, JANUARY 13, 1928

NUMBER 8.

MAROON LEADER



JESSE MOBERLY

NET SCHEDULE IS COMPLETED

Louisville and Georgetown Are Not on Card For This Season

GIRLS' TEAM LOOKS GOOD

Although some little trouble was encountered in making up a net schedule for the Maroons and Maronettes, the job has been completed. It was impossible to arrange games with Georgetown and the University of Louisville, two teams that were played last year. Only one game could be arranged with Centre, but all other Kentucky teams of any importance, excepting the University of Kentucky, a team that is never played, have been scheduled.

The outlook for the girls is somewhat brighter than that for the boys. Although it was necessary for Coach Hembree to build a new team from raw material, it is expected that he will be able to present a strong team. Every member of the squad of twelve or fifteen seems to have a lot of natural ability, making it some easier to shape a team.

In the game already played and won, Sheehan and Eckhart at forwards, Clay at center, Simmons and Moberly as guards, seemed to be the best bet. Sheehan, Clay and Eckhart accounted for about all the markers in the first game, but Moberly and Simmons "accounted" for the few that were made by their opponents.

The boys' team has not shown up so well. There doesn't seem to be as much ability here as on the girls' team. It is expected that they will make only a moderate showing until after the semester has ended, when new material can be added.

The schedule is as follows:

BOYS

January 9—Berea, there.
January 11—Centre, there.
January 13—Sue Bennett, here.
January 16—Ky. Wesleyan, there.
January 20—Transylvania, there.
January 21—Union, here.
January 25—Tenn. Wesleyan, here.
January 28—Lee's College, here.
January 30—Lincoln Memorial, there.

January 31—Union College, there.
February 3—Western, here.
February 10—Ky. Wesleyan, here.
February 11—Western, there.
February 15—Lincoln Memorial, here.

February 17—Berea, here.
February 18—Transylvania, here.

GIRLS

January 13—Sue Bennett, here.
January 16—Ky. Wesleyan, there.
January 20—Transylvania, there.
January 21—Union, here.
January 31—Union, here.
February 3—Western, here.
February 11—Western, there.
February 18—Transylvania, here.

SCHEDULE OF COLLEGE CLASSES

Second Semester 1927-1928

Table with columns: SUBJECT, Course No., TITLE OF COURSE, Hour of Day, DAY PER WEEK, Times Per Wk., Credit, Primary, Upper Grade, Rural, Instructor. Includes courses like Handwriting, Education, English, Science, Mathematics, Physical Welfare.

STANDARD CERTIFICATE FRESHMAN—FIRST SEMESTER COURSES

Table listing Freshman First Semester courses including Handwriting, Education, English, Science, Library Methods, Sanitary Science, Music, and Physical Welfare.

FRESHMAN—SECOND SEMESTER COURSES

Table listing Freshman Second Semester courses including Psychology, English, Industrial Arts, Art, Social Science, American History, and Physical Education.

SOPHOMORE—THIRD SEMESTER COURSES

Table listing Sophomore Third Semester courses including Observation & Method, Child Psychology, Food Study & Cookery, Eng. & Amer. Literature, Myth, Legend & Folk Lore, and American Government.

SOPHOMORE—FOURTH SEMESTER COURSES

Table listing Sophomore Fourth Semester courses including Student Teaching, Technique of Teaching, School & Community Mang., Arith. for Primary Grades, and Rural Sociology.

**Students who take Education 263 should arrange this hour with Mr. Edwards. *The student should take either Ma thematic 161 or 163, but not both.

1928 CAPTAIN



BECKHAM COMBS

COMBS CHOSEN GRID CAPTAIN

Succeeds Jesse Moberley As Maroon Leader; Plays Guard

MADE ALL STATE TEAMS

At the football banquet given by the Rotary and Exchange Clubs just before the Christmas holidays, Beckham Combs was elected captain of the 1928 Maroon football team. A very good likeness of Captain Jesse Moberly and Captain-elect Beckham Combs is to be found on this page.

Jesse is a local boy, getting his start in football at Madison High. He is the son of Mr. and Mrs. Richard Moberly of this county. Jesse has played his last year as a Maroon, since he finishes school this coming June. Although Jesse was more or less handicapped by injuries during the season, he made a fine captain, and his consistent work as a football player will be missed next fall. In all probability Jesse captained the very best team that has ever been turned out here.

"Beck" hails from Knott county. He is the son of Mr. and Mrs. "Big" John S. Combs. He will be playing his last year as a Maroon next fall, since he will graduate at the end of next year.

"Beck" was, no doubt, the outstanding man on the Maroon squad in the season that has just closed. He was placed on the all-state team by some coaches and sports writers and received honorable mention by many more. With present prospects and Beck leading as captain there is little doubt about the kind of team that will be turned out next fall.

MUSIC NEWS ITEMS

Miss Jane Campbell, of the department of music, spent the holidays visiting friends in eastern Pennsylvania.

Mr. John Orr Stewart, Jr., had as his guests during the Christmas season his parents, Dr. and Mrs. J. O. Stewart, of Cedarville, O.

Word has been received of the marriage of Miss Nancy Mae Elliott, of Somerset, Ky. Miss Elliott has been supervisor of music at Stanford, Ky., and was a former student of music at Eastern.

Sixteen students in the Normal School have made application for a class in Music-13, Recreational and Community Singing. This work is scheduled under the direction of Miss Campbell for the second semester.

THE PROGRESS STAFF

Fred Dial Editor
 Mildred Redding Associate Editor
 Susan Helm Society Editor
 Mattie Redmon Exchange Editor
 Hallie Payne Alumni Editor
 Swepton Clayton Joke Editor
 R. R. Richards Business Manager
 L. R. Staton Advertising Manager

REPORTERS

Margaret Ault Evelyn Ellison
 Carlie Kirk Mary K. Burns
 Lorain Payne Mary Hutchcraft
 Charles Alfred John Baily

Entered as second-class matter at Richmond postoffice.

EDITORIAL

Last September M. R. Sullivan, Economics teacher at Eastern, was granted a leave of absence to do graduate work at the University of Kentucky for the first semester of the school year. Since going to the University he has been doing some work toward his Ph. D. degree and teaching economics.

Recently it was learned at Eastern that Mr. Sullivan had resigned his position here and that next year he would give his full time to teaching at the University. The resignation of Mr. Sullivan was a very unfortunate thing for Eastern. It is extremely hard to find a teacher of his caliber.

No one could sit in his classes day after day without catching some of the enthusiasm and sincerity with which he was always supplied. Nor could any one attend his classes for a semester without knowing some economics when the end came.

So with the resignation of Mr. Sullivan Eastern loses a real teacher. Of course our misfortune is the good fortune of the University of Kentucky, however this does not alter the fact that we regret the loss.

ALUMNI NOTES

Miss May J. Ammerman, A.B., '26, is teaching in the Irvine, Ky. public schools.

Mr. Paris B. Akin, formerly superintendent of Clark county schools, is now principal of the North Midletown high school.

Prof. I. H. Boothe, of the Normal School faculty, has been granted leave of absence and is doing advanced work at the University of Kentucky.

Miss Lyda Bales, who is teaching in the Covington city schools, spent the week end in Richmond with her parents.

Miss Olivia Colyer is teaching in the Raceland high school.

The resignation of William J. Moore, superintendent of the Midway public schools, has been accepted by the local board of education. Mr. Moore, who has been head of the Midway schools for two and one-half years, has accepted the position of professor of economics at Eastern, made vacant by the resignation of M. R. Sullivan.

Mr. Moore is a graduate of the Eastern Kentucky State Normal School in the class of 1917. He holds the degrees of Bachelor of Arts and Master of Arts from the University of Kentucky and has finished the major requirements for the degree of Doctor of Philosophy.

Mr. Moore came to Eastern from Owsley county. In an address delivered before the Summer School, Mr. Moore stated that he owed to Eastern what he is today.

Eastern feels herself lucky to regain Mr. Moore and she knows he is "Welcome Home."

Y. W. C. A.

Miss May Kenny has just returned from Detroit, where she attended the tenth adrennial convention of the Student Volunteer Movement which was in session from December 28 to January 1. Among the 500 persons present at this convention were delegates from every state in the Union, Canada and every foreign country. The sessions were held in the Masonic Temple at Detroit.

Eastern Alumni are Eligible to Teach

At the meeting of the Association of Colleges and Secondary Schools of the Southern States held at Jacksonville last November, Eastern was put on the eligible list for the preparation of secondary school teachers. Our students and graduates who satisfy the legal requirements for teaching in the high schools in Kentucky by procuring certificates are eligible under the requirements of the Southern Association as secondary teachers.

They are likewise eligible under the requirements of the Kentucky Association of Colleges and Universities because Eastern is a member of that association.

(Signed)
 HOMER E. COOPER,
 Dean.

CAMPUS GOSSIP

Some of the students have made a New Year's resolution not to study (out of the many made it may be one that isn't broken). They base their resolution on this:

The more you study, the more you know;
 The more you know, the more you forget;
 The more you forget, the less you know.
 So why study?

The less you study, the less you know;
 The less you know, the less you forget;
 The less you forget, the more you know.
 So why study?

One of our staff members, Mildred Redding, thinking we need a preacher in our midst, has decided to encourage Rev. Rouse, of Owenton. This being leap year, Mildred should have luck.

Mr. Cecil Stanifer, a town boy, left for Florida Sunday night. "Red" Kerns could hardly decide to go or not to go in so short a time.

Charles Parker kissed Tevie Ford the old year out and the new year in.

For some unknown reason Shirley Steele came home from Christmas vacation and took down Neville Yater's picture. She thinks she's in love with "Charles."

This is leap year. Miss Jessie Ellis took advantage of the fact this past week end and came to see Charles Ray.

Quite a few faculty members were late to classes after the holidays. They said the bus broke down. They would have said something else if students gave this as an excuse.

Thelma Messersmith has decided to make no more resolutions with Pauline. The two girls were to have no more dates unless they had them together. Pauline seemed to have forgotten this Sunday night.

Miss Della Gregory and Gladys Carson think Lexington a nice place to visit on Wednesdays if "Bob" is along.

Chester Alexander managed somehow to get locked in the library with Mrs. Carpentier during supper time last Friday.

Those people living in Owensboro should consult Inez McKinley as she has found a new route to Richmond via Harrodsburg. Halden is very glad this new route has been found as he looked very happy with Inez in Danville last Monday. Hope they haven't anything up their sleeves.

A number of eminent and outstanding men from the missionary fields were speakers at the convention. Some of the most outstanding ones were Dr. John Mott, chairman of International Missionary Council; Dr. Robert Speer, secretary of Board of Foreign Missions of Presbyterian Church; Dr. Sherwood Eddy, missionary to China; Francis Wei, president of Central China Christian University, and Dr. Mordecai Johnson, president of Howard University, Washington, D. C. The main theme of discussion was "Making Christ Known the World Over."

SMILE STARTERS

"Going around with women a lot keeps you young."
 "How come?"
 "I started going around with them four years ago when I was a freshman, and I'm still a freshman."—Columbia Jester.

Cinderella—"Godmother, do I have to leave the ball at twelve?"
 The Good Fairy—"You'll not go at all if you don't stop swearing."—Purple Cow.

Inscription on a tombstone: "Here lies an atheist. All dressed up and nowhere to go."—Chanticleer.

In a hospital for the insane a man was observed dangling a pole, with a string attached, over a vase. A visitor happening by asked:
 "Well, how many have you caught?"
 "You," said the fisherman, "are the ninth."—The Tatler.

Cliff: "I say, Alva, old man, got any paper?"
 Alva: "Yep, a whole tablet full, thanks!"

Mary had a stick of gum,
 Which was against the rule.
 The teacher took the gum away,
 And chewed it after school.

Statistics show that 70 per cent of work is done in the morning—Get wise.—Ex.

PRIVATE DANCING LESSONS
 For Girls — For Boys
 Each Lesson 50c
 MISS DUNCAN FOSTER
 Phone 440

Motherly Church Worker—"My dear, would you care to join the missionary movement?"
 Flapper—"I'm crazy to—is it anything like the Charleston?"—Rollins Sandspur.

NU WAY DANCING SCHOOL
 Dancing Lessons Given at Student's Convenience.
 REASONABLE RATES
 Call 161 or 402

JANUARY COAT & DRESS SALE

AN ABSOLUTE CLEARANCE OF ALL WINTER COATS AND DRESSES AT COST.

Call And See Our Line

DON'T FAIL TO TAKE ADVANTAGE OF THIS REMARKABLE OPPORTUNITY.

OWEN McKEE

BIG SALE GOING ON AT

B. E. BELUE COMPANY

Save On Your

COATS DRESSES HATS

By Buying Now

LEARN by MAIL

AT LOW COST

COLLEGE OR HIGH SCHOOL SUBJECTS

IF YOU CAN'T COME TO EASTERN

Let Eastern Come to You

By enrolling for a

Correspondence Course

Over 1600 students were enrolled in extension last year

COURSES OFFERED IN THE FOLLOWING DEPARTMENTS:

Education Mathematics
Agriculture Physical Welfare
Social Science (History)

Foreign Language

For Full Information Write

FALLEN CAMPBELL

Director of Extension

Richmond, Kentucky

PERSONALS

Miss Ethel Downing, of Port Royal, Ky., was visiting Miss Neppie Berry this week end.

Harold Bennett was the guest of Miss Grace Veal this past week end.

Miss Della Gregory was the guest of relatives in Terrill.

Miss Bess Moore gave a linen shower for Mrs. Lawrence Saturday afternoon from 2 to 4. The following were present: Mrs. A. J. Lawrence, Misses Elizabeth Newman, Lowe, Maye Waltz, Augusta Daugherty, Mildred Redding, Lenie Ford and Inez McKinley.

Messrs. Jimmy Murphy and Chester Lanham of Huston ville paid a visit to their alma mater last Saturday night and incidentally Misses Thelma Hughes and Helan Canada, respectively.

Mr. Jimmy Owensby, who "hails" from State, was mingling with old friends on the campus this past week.

Miss Nell Pelphrey, who can't stay away from mamma more than a week, spent this past week end with her parents in Lancaster.

Miss Edna Minter of White Hall is entertaining the Corner Club, of which she is a member, at her home this week end. Those receiving and accepting invitations are Misses Thelma Hughes, Mollye Brooks, Jennie Ramsey, Helen Canada, Ethel Mingua, Mildred Pollick, Ruth Johnson and Susan Helm.

Those going to Friday night games and not participating in the dancing because they can't dance should call 161 or 402. No, it isn't the doctor—it's Nu-Way Dancing School, where dancing lessons are given at students' convenience at reasonable rates.

Miss Gladys Carson is to have as guests this week end Misses Pauline Cassidy and Linda Simpson, of Nicholasville.

Miss Gladys Browning spent the past week end with her parents in Paint Lick.

Miss Iardella Lynch spent part of last week end at the Phoenix hotel, Lexington, with Mr. and Mrs. H. C. Halbrook.

Miss Lena Wallin spent last week end at her home in Withers.

Miss Eva Mae Garrett had as guest this past week end Miss Katherine Venable.

Mr. Arvin Jennings was the guest of Miss Anna Maye Clapool this past week end.

Mr. Lewis Broaddus of Lancaster was the guest of Miss Margaret Scott last Saturday.

Friends of the bride and groom are receiving the following announcement.

Mr. and Mrs. Willis Herbert Sugg announce the marriage of their Daughter, Louise Bishop to

Mr. Armon Jay Lawrence December the twenty-seventh One thousand nine hundred twenty-seven, at eight o'clock Madisonville, Ky.

Mr. Lawrence, being a teacher at Eastern and knowing this year to be leap year, must have decided to take no chances by staying at Eastern during leap year as a single man.

STUDENTS MUST HAVE GEOMETRY

None to Be Admitted Fithout All Entrance Requirements, Dean Cooper Says

It was formerly the practice in some of the institutions of Kentucky in which were maintained both a college and a secondary school to admit to the college students who had only fourteen secondary school units and permit them to enroll in the secondary school for the additional unit required for entrance to the college. Such was the practice in Eastern until this year. This year Eastern admits conditionally on fourteen units (see catalog p. 69), but does not assign the student a full load and expects him to satisfy the additional unit by examination within the year. Beginning September, 1928, no student will be admitted to the college

who has not met every entrance requirement.

About two students per hundred offer to enter who have no credit in geometry, although a full unit of that subject is required. You can not satisfy this requirement in a few weeks only. If you do not have credit for geometry and expect to enter Eastern as a college student next year, you should begin now to get the geometry requirement out of your way. You may take it by correspondence if you like. If you want to take it with Eastern by correspondence, address Fallen Campbell, Acting Director, Richmond, Ky.

HOMER E. COOPER, Dean.

A school band in addition to the school orchestra is planned for the second semester. This will include several members of the orchestra and will be open to both men and women students. Considerable new period.

musical talent is expected for the second semester, and this together with the present membership should assure two fine musical organizations.

The Eastern Madrigal Club will be re-organized at the opening of the second semester and will meet for rehearsal following the try-outs for membership which will be conducted during the second week. All former members who are in school should report to Mr. Stewart or to Mrs. Marion Terill Wells, president of this organization.

A chorus of voices selected from the music classes, together with members of the school orchestra, furnished a very entertaining Christmas program on the last music day at chapel preceding the vacation

AFTER THE BALL OR SHOW IS OVER EAT AT HAMBURGER INN

Courtesy and Service for Ladies and Gentlemen Hamburgers, Chili, Pie, Pastries, Candy, Cheese and many other things. South Third Street.

BE WISE

HAVE YOUR ANNUAL PHOTOGRAPHS MADE NOW The McGAUGHEY STUDIO

A NATION-WIDE CHAIN OF DEPARTMENT STORES

J.C. PENNEY CO.

A NATION-WIDE INSTITUTION- NO FRILLS! QUALITY GOODS AT LOW PRICES.

"where savings are greatest"

SPRINGS EARLY CALL

Early News of Spring Frocks Leads You to Our Modish Arrivals

The excitement of "something new" is abroad in our dress department—because frocks, just a step ahead in style, are being unpacked every day.



Vivid High Shades Express New Delights
After a winter of black satin and shades of tan and brown, the spring picture of high shades is particularly pleasing. Flat crepe and satin crepes combine.

\$9.90---\$14.75

Spring Coats Are Here

Announcing What Fashion Has Designed for Spring

There's a thrill, a new delight—about the first coats for spring! Inserts of a contrasting material are an important modish detail.



\$14.75 to \$29.75



Some of them can be worn, on occasion, right now—they are generously and smartly trimmed with fur.

Sport Materials of Distinction—Modish Dress Coats

Camel's hair and soft mixtures are the sport fabrics favored—smooth broadcloth finishes are luxurious for dress. Tan, pinkish shades of tan and black prevail in greatest numbers.

Millinery for Wear Now Shows Distinctly Advance Tendencies

The new hats, too, are inclined to fit closely to the head—but present a more colorful, glistening picture.

Many Types!

Metal embroidery, high colored velvet and the gleam of satin are among the smart arrivals.

\$1.98
\$2.98
\$4.98



Style Without Expense

Style In Our Hosiery

Is Coupled With Exceptional Wearing Qualities

Our own numbers—of a standard that insures satisfaction—come in various qualities and modish colors!

An especially fine silk and rayon hose that is full-fashioned.

98c

449 and 455—both pure silk and the latter chiffon weight—are guides to greatest hosiery satisfaction.

\$1.49



Dainty Rayon Bloomers Serviceable—Practical—Inexpensive

Have you plenty of bloomers? The new ones of fine rayon are so inexpensive that you can afford to have several pairs.

98c, \$1.49, \$1.98

Tailored Trimmed

Plain tailored styles have a fitted yoke in the front—fancier styles have ruffles and applique trimming.

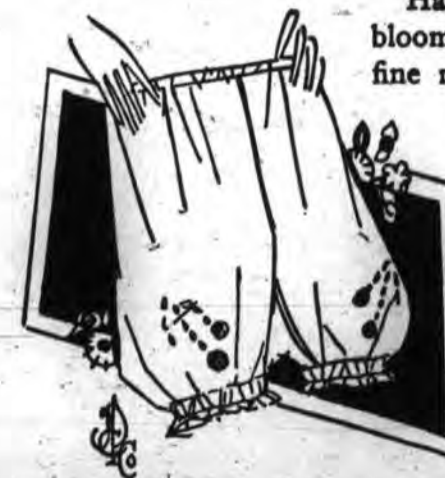

INDUSTRIAL BUREAU, FREE TEXT BOOKS, MORE PAY FOR TEACHERS URGED IN SAMPSON'S MESSAGE

Favors Equalization Educational Fund, Help For Normal Schools; Would Tax Sand and Gravel to Pay For Books

ISSUE BONDS TO BUY TOLL BRIDGES

FRANKFORT, Ky., Jan. 11 (P)—A program calling for free textbooks, continuance of the present highway commission and revenues, strict economy in government, elimination of the "subsidized lobby" and the establishment of an industrial bureau that will advertise Kentucky's natural resources was laid before a joint meeting of the 1928 house and senate by Gov. Flem D. Sampson.

The governor in his address which consisted of 15,000 words and on which he has been working night and day, completing it in the early hours of today, recommended many of the ideas that he expressed during his campaign for the office. In beginning his message he said "allow me to say that I have no partisan program or selfish purpose to serve but seek only the general welfare of all the people of the state."

Indorsement of the legislative program of the Kentucky Education Association calling for higher pay for teachers, an equalization and stimulating fund of \$750,000, establishment of a new state board of education and liberal help for state normal schools was contained in his message.

The governor also backed the suggestion of the state highway commission that the present two-cent emergency gasoline tax be retained, that automobile license taxes not be reduced, that the commission take over toll bridges and pay for them by bonds to be retired by tolls, and that one of the assistants to the attorney general be used exclusively by the commission to care for their legal tangles.

Opposes Larger Commission
Opposition to the suggestion of a highway commission composed of six members was expressed by Sampson, who said the larger the commission, the slower they work for efficiency. He said he would favor a reduction in the membership of the present commission but for the fact it was now well established and he did not wish to disturb its efficiency.

Strict enforcement of the law was urged by the governor, who also condemned recent mob violence in Kentucky and asked the legislators to take steps to strengthen Kentucky laws so that all public officials who allow mob violence be removed from office.

To place the business of the state on a firmer foundation, Sampson recommended that all warrants issued by the state treasurer be made current. He said the present floated indebtedness of Kentucky was \$4,336,632 and efforts should be made to reduce it.

The suggestion that a law be passed whereby an election would not be held in Kentucky oftener than every two years was made. Sampson said Kentuckians were ever engaged in an election which cost the state much money.

He also called upon the lawmakers to re-district the state as provided by the constitution to enact laws that would give labor a fair opportunity and to give the question of relief to farmers much study. In advocating the establishment of an industrial bureau the governor paid high tribute to the natural resources of Kentucky and said these made Kentucky an ideal industrial location.

"The bureau of industries and commerce should cooperate with the various chambers of commerce, commercial clubs and industrial and civic organization of the state for development and advancement of our business interests," the governor added.

Cumberland Falls for Park
The governor also recommended the acquisition of state parks and said he favored the proposition of Senator Coleman Du Pont to make Cumberland Falls a state park.

Aid to the Kentucky Geological Survey which would enable the completion of topographical and relief surveys of the state was also suggested.

The governor said he "did not favor the abolishing of contract prison labor as this would throw the prisoners of the state institutions without anything to do. He said the Frankfort reformatory was self-sustaining and the Eddyville penitentiary should be put on the same basis. Prisoners should be employed in rock quarries and other occupations that would aid in the construction of highways, Sampson sug-

gested. "It is and shall be my purpose to work earnestly and faithfully for the upbuilding and advancement of the educational, social, industrial and commercial activities of our people without regard to party affiliations, church relations, sex or color, and shall do everything I can to cooperate with the general assembly in its work of giving to the state the legislation necessary to its growth and advancement," the governor said.

The business of the state should be run on the same sound economic principles as successful businesses are run, Sampson said.

"Every dollar turned into the state treasury must be so employed as to give the maximum results in good for the state. Fair and just in all things, we should buy in that market which will give the state the best prices, quality considered, and we should negotiate such contracts in all undertakings of the state," he added.

An extension of 30 to 60 days should be granted sheriffs in making settlements to the auditor. This would allow them time to make what sales were necessary, the governor added.

In advocating free textbooks, the governor said:

"Kentucky has been making great progress educationally in recent years, but she is not yet up to the standard in this respect. Most of the gerot progressive states of the union have been giving for years past free textbooks to the boys and girls in the grades. This, I believe, has been of unestimated advantage and has raised the educational standards in those states. Kentucky has for one reason or another failed to adopt the free textbook system. This, I think, has militated against her educational system and is partly responsible for the backward condition of our free schools and no doubt has contributed largely to the illiteracy which is so prevalent in some sections of our state.

"Free textbooks was one of the leading issues of the recent political campaign and the people voted overwhelmingly for free textbooks. I think Kentucky should take her place with the most advanced states of the union and provide her boys and girls with free textbooks for all the basic subjects in the grades. The books will cost the state a considerable sum of money, but we are now paying for them, and it will cost less to buy them in quantities and the burden will be more equitably distributed among the taxpayers. I therefore earnestly recommend the immediate passage of a bill providing textbooks in the basic grade subjects for all children of the commonwealth to be bought and paid for at public expense."

He advocated use of the surplus of one of the departments of education and a tax of ten cents on each cubic yard of sand and gravel removed from Kentucky soil as a means of providing revenue for the free books.

Against Book Changes
Commenting on the changing of textbooks, the governor said: "I think the law should be changed so as to make the textbook commission more responsive to the wishes of the taxpayers and less willing to serve the publishers of textbooks."

He suggested that the textbook commission be required to give twelve months' notice before any changes were made.

An emergency appropriation of \$184,145.64 to pay for the construction of a girls' dormitory for the Kentucky State Normal Schools for Colored at Frankfort was urged by Sampson. This building takes the place of the one destroyed by fire last year.

The governor recommended the new board of education, composed of nine members as proposed by the Kentucky Education Association, and also favored the \$750,000 stimulation and equalization fund that the association wants so they can give all children in Kentucky equal educational rights.

He recommended the completion of the Dixie highway, the Midland trail, the Ohio river road and the Jackson highway. After the gaps in these roads have been filled, attention should be given to the completion of the primary road system of the state. Elimination of the heavy overhead expense of the highway department and lowering the expense of the engineering per mile

was recommended by Sampson. He suggested the use of Kentucky gravel and rock asphalt to be mined by prison labor would do much to lower the cost of road construction.

In indorsing the plan of the highway commission that a bill be passed giving the commission the power to issue bonds for funds to take over toll bridges, the governor said care should be exercised to see that the franchises were not valued too high at the time of purchase and that unnecessary attorney fees should not be allowed.

Against Auto Tax Cut
In advocating the retention of the present automobile license taxes and the gasoline tax, Sampson said: "If we are to continue our road building program, as undoubtedly we must, we must maintain our license and gas taxes at their present rate. When the primary system is completed the license tax may be partially or wholly repealed, but until then a progressive and constructive spirit would recommend a continuance of these sources of these revenues."

Kentucky should induce some cement company to come into the state and care for the cement busi-

ness of the commonwealth. Sampson suggested. This would eliminate the high cement prices which he said were controlled by a "great cement trust."

The governor said he was not in favor of establishing a state farm for prisoners, as the financial condition of the state did not warrant that expenditure at present.

Consideration of all proposals in behalf of the state charitable and other institutions of this nature was asked of the legislators by the governor.

In asking the legislators to free the capitol of the menace of the subsidized lobby, Sampson said: "The general assembly as well as all the people of Kentucky will gladly welcome suggestions from individuals and groups concerning legislation, but the subsidized lobbies which have existed around the state capitol during past sessions of the general assembly seeking to control much of the vital legislation that is presented to our lawmaking for consideration is a menace to the government. These lobbies are made up of the representatives of divers sundry big interests, many of which

have their places of business outside of the state of Kentucky.

"This lobby has no excuse for existence except selfishness and greed. It is the darkest blot upon the fair name of Kentucky. The general assembly can easily give the paid lobby to understand that its presence is not desired and it will vanish. "Such action would receive the universal approval of the people."

Some Eastern students still try to use the old alibi of "carburetor trouble" as their excuse for getting in late.

If he still has his appendix and his tonsils, the chances are that he is a doctor. —Life.

People will sit up and take notice of you if you will sit up and take notice of what makes them sit up and take notice.—Ex.

Luck always seems to favor the man who doesn't count on it.—Kodak Magazine.

SAVINGS
HERE
YEAR
ROUND

E. V. ELDER

NEW
GOODS
AT ALL
TIMES

Established 1893

DEPARTMENT STORE

Richmond, Ky.

WE NEVER MISREPRESENT OUR GOODS NOR EXAGGERATE PRICES

WOMEN
MISSES and
JUNIORS



ADVANCE SPRING

FROCKS

Moderately Priced

\$14.75



NEW
SPRING
DRESSES
\$9.95

CHARMING one and two piece dresses of crepe, flat crepe, georgette and smart combinations.

Youthful models showing the Newest Styles for SPRING. Be first to wear one of these New Spring Frocks.

OTHER PRICES

\$6.85 to \$16.50

See Our Windows



Dear Cynthia

Every woman can look her best in a tailored hat! and believe me,

my dear, I do no more shopping around as I told Caroline yesterday, I always go to

Elders! Ruth

NEW

Oxfords

for the College Miss
—Smart
—Broughish
—Snappy
—Peppy

Sizes 2½ to 8

Widths AA to EE

Very Moderately Priced

\$2.69 to \$4.95

FULL FASHIONED
SILK HOSIERY



New light shades including gun-metal and black in the new spring shades.

Delightfully Smart

98c to \$2.50

EASTERN SEEKS NEW BUILDINGS APPROPRIATION

Will Ask Legislature For Funds to Erect Auditorium and Gymnasium; Preparing Specifications

EDUCATORS CONFERENCE

The Eastern Kentucky State Normal School and Teachers College will ask the 1928 Kentucky general assembly for funds to complete a building program started last year. Architects are at work on specifications for a new auditorium and a new modern gymnasium, both of which are badly needed by the local school.

The Hon. J. A. Sullivan, member of the board of regents of the local college, said this morning that the regents believe that a good chance of securing the appropriations exists.

The presidents of the four Kentucky normal schools and the president of the University of Kentucky met in Louisville last Saturday, Mr. Sullivan said, and there agreed that they would not oppose the appropriation sought by Eastern. This meeting was attended by Dr. T. J. Coates, president of Eastern; Dr. Rainey T. Wells, president of Murray Normal; Dr. H. H. Cherry, president of Western Normal, Dr. Button, president of Morehead, and Dr. Frank L. McVey, president of the University of Kentucky.

When the appropriation which was used to build the new administration building and the new Burnam hall was secured it was thought at that time that it would be sufficient to also build an auditorium. The price of materials and labor was higher than was anticipated, Mr. Sullivan said, and the funds were all used for the two buildings. The administration building, one of the most handsome school buildings in the state, will be tendered to the Normal School on Thursday, January 12. The architects will pass on the building and will then submit their report to the regents.

No definite date has been set for the tendering of the new girls' dormitory which is nearly complete and which when finished will be the most commodious dormitory in the state.

The board of regents will meet on January 14 in regular session here. The members of the board of regents are W. C. Bell, superintendent of public instruction, chairman ex-officio; Senator Hiram H. Brock, of Harlan; Attorney General J. M. Cammack, of Owenton; C. F. Weaver, of Ashland, and Mr. Sullivan, of Richmond. Senator Brock and Mr. Weaver are the Republican members

and Attorney General Cammack and Mr. Sullivan are the Democratic members. Judge Cammack and Mr. Sullivan have been members of the board of regents since the beginning of the school.

The Eastern Kentucky State Normal School and Teachers College has received less appropriation for buildings than any other normal school in the state, Mr. Sullivan said, not even excepting the comparatively new schools at Murray and Morehead.

PARAGRAPHS

One of the most dastardly acts, when the weather will permit, is for a number of boys to gather on the library steps and not only disturb those inside, but annoy, to the point of insult, girls on the way to the library.

The greatest disrespect that can be shown a teacher or student while trying to recite is for other members of the class to continually giggle and talk.

T. J. TURLEY
DENTIST
Phone 200 Main Street

JOHN B. FLOYD M. D.
Second St. Over Burnam Shop
Hours 9-11 -2-4
PHONE 401

STATE BANK AND TRUST CO.
Richmond, Kentucky.
Capital, Surplus and Profits
\$200,000.00

J. W. COBB, THE TAILOR
Cleaning, Steam Pressing, Alterations.
Ladies work a specialty.
Work called for and delivered.
ROY STATON, Agent
Room 201 Memorial Hall
Phone 536

BYBEE SHOE HOSPITAL
ALL KINDS OF HIGH GRADE SHOE REBUILDING
STUDENTS' PATRONAGE APPRECIATED
Cor. Second & Water Streets. Richmond, Ky.

FOR GOOD THINGS TO EAT
COME TO
JOE'S
Phone 58 Main St.

H. M. WHITTINGTON
JEWELER
"Gifts That Last"
Phone 756 West Main St.

BAXTORIA RESTAURANT
DINNERS DAILY
SANDWICHES OF ALL KINDS
Try Our Home Cooking

EASTERN FOLKS By BUDD

50c Palm Olive Shampoo39c
50c Palm Olive Face Creams39c
50c Mulsified Coca Nut Oil39c
50c Woodbury's Face Cream39c
25c Woodbury's Face Cream19c
25c Woodbury's Facial Soap19c
\$1.00 Coty's Face Powder89c
65c Ponds Face Creams Jars59c

\$1.00 Size Listerine89c
50c Size Listerine39c
25c Size Listerine19c
25c Listerine Tooth Paste19c
50c Ipana Tooth Paste39c
50c Pepsodent Tooth Paste39c
50c Pebecco Tooth Paste42c
25c Packers Tar Soap19c

STOCKTON'S DRUG STORE

SCHEDULE OF NORMAL SCHOOL CLASSES

SECOND SEMESTER 1927-1928

Registration Monday, January 30.
Class work begins at 7:30 A. M. Tuesday, January 31.
Last day to register for full load Monday, February 6.
Last day to register for credit, Tuesday, February 21.
Mid-semester registration April 2.
Mid-semester class work begins Tuesday, April 3.
Students who register for mid-semester courses after April 5th. will be put on reduced load.
Last day to register for mid-semester courses Thursday, April 12.
"Penmanship is required of all students in the Normal School unless they are able to write according to Ayers' writing scale, quality 65, rate 83. (Catalog page 67).
All classes meet daily unless otherwise specified.
Class attendance will be checked at the first regular recitation just the same as at any other recitation. If you are not present at the first recitation an absence will be marked against you.

| SUBJECT | COURSE NUMBER | TITLE OF COURSE | CREDIT | TIME | TEACHER |
|------------------|---------------|----------------------------------|----------|-------|----------------|
| Agriculture | 23 | Poultry | 1/2 unit | 10:10 | Mr. Gumbert |
| Agriculture | 21 | Animal Husbandry | 1/2 unit | 11:10 | Mr. Gumbert |
| Agriculture | 41 | Farm Management | 1/2 unit | 1:10 | Mr. Gumbert |
| Art | 61 | Drawing | 1/2 unit | 8:10 | To be supplied |
| Art | 71 | Art Structure | 1/2 unit | 11:10 | To be supplied |
| Commercial Ed. | 15 | Beginning Shorthand | 1/2 unit | 8:30 | To be supplied |
| Commercial Ed. | 16 | Shorthand, Second Half | 1/2 unit | 7:30 | To be supplied |
| Commercial Ed. | 51 | Beginning Typewriting | 1/2 unit | 10:10 | To be supplied |
| Commercial Ed. | 52 | Advanced Typewriting | 1/2 unit | 11:10 | To be supplied |
| Commercial Ed. | 22 | Advanced Bookkeeping | 1/2 unit | 1:10 | Mr. Hembree |
| Commercial Ed. | 22 | Ad. Bookkeeping Lab. | ----- | 3:10 | Mr. Hembree |
| Education | 61 | Method and Observation | 1/2 unit | 8:30 | Mr. Burns |
| Education | 61 | Method and Observation | 1/2 unit | 10:10 | Mr. Walker |
| Education | 21 | School Management | 1/2 unit | 2:10 | Mr. Walker |
| Education | 11 | Introductory Psychology | 1/2 unit | 11:10 | Mr. Walker |
| Education | 63 | Observation and Participation* | 1/2 unit | ----- | ----- |
| English | 01 | Grammar | 1/2 unit | 7:30 | Mr. Tapp |
| English | 02 | Composition | 1/2 unit | 11:10 | Mr. Tapp |
| English | 02 | Composition | 1/2 unit | 2:10 | Mr. Pearson |
| English | 11 | American Literature, 1st. Half | 1/2 unit | 8:30 | Mr. Tapp |
| English | 12 | American Literature, 2nd Half | 1/2 unit | 1:10 | Mr. Tapp |
| English | 61 | Reading | 1/2 unit | 2:10 | Mr. Tapp |
| English | 15 | English Literature, 1st. Half | 1/2 unit | 3:10 | Mr. Pearson |
| English | 16 | English Literature, 2nd. Half | 1/2 unit | 10:10 | Mr. Pearson |
| English | 05 | Word Study | 1/2 unit | 8:30 | Mr. Pearson |
| Foreign Language | 1 | Beginning Latin | 1/2 unit | 11:10 | Mr. Burns |
| Foreign Language | 2 | Continuation of Latin I | 1/2 unit | 3:10 | Mr. Burns |
| Home Economics | 11 | Clothing | 1/2 unit | 1:10 | Miss Slater |
| Home Economics | 11 | Clothing Laboratory (M. W.) | ----- | 2:10 | Miss Slater |
| Home Economics | 02 | Food Study | 1/2 unit | 7:30 | Miss Slater |
| Home Economics | 02 | Food Study Laboratory (M. W. F.) | ----- | 8:30 | Miss Slater |
| Home Economics | 12 | Dressmaking | 1/2 unit | 10:10 | Miss Slater |
| Home Economics | 12 | Dressmaking Laboratory (T. Th.) | ----- | 11:10 | Miss Slater |
| Industrial Arts | 65 | Handwork | 1/2 unit | 1:10 | Mrs. Hume |
| Industrial Arts | 65 | Handwork | 1/2 unit | 2:10 | Mrs. Hume |
| Industrial Arts | 41 | Elementary Bench Work | 1/2 unit | 7:30 | Mr. Deniston |
| Industrial Arts | 41 | Bench Work Laboratory | ----- | 8:30 | Mr. Deniston |
| Industrial Arts | 91 | Mechanical Drawing | 1/2 unit | 10:10 | Mr. Deniston |
| Industrial Arts | 91 | Mechanical Drawing Lab. | ----- | 11:10 | Mr. Deniston |
| Mathematics | 01 | Beginning Algebra | 1/2 unit | 8:30 | Mr. Bryant |
| Mathematics | 02 | Beginning Algebra, Sec. Half | 1/2 unit | 11:10 | Mr. Bryant |
| Mathematics | 02 | Beginning Algebra, Sec. Half | 1/2 unit | 1:10 | Mr. Bryant |
| Mathematics | 03 | Advanced Algebra | 1/2 unit | 10:10 | Mr. Bryant |
| Mathematics | 61 | Arithmetic | 1/2 unit | 7:30 | To be supplied |
| Mathematics | 31 | Beginning Plane Geometry | 1/2 unit | 7:30 | Mr. Brock |
| Mathematics | 32 | Plane Geometry, Sec. Half | 1/2 unit | 11:10 | Mr. Brock |
| Mathematics | 32 | Plane Geometry, Sec. Half | 1/2 unit | 2:10 | Mr. Bryant |
| Music | 011 | Theory of Music | 1/2 unit | 10:10 | Miss Campbell |
| Music | 012 | Community Music | 1/2 unit | 7:30 | Miss Campbell |
| Music | 013 | Recreational Singing | 1/2 unit | 11:10 | Miss Campbell |
| Penmanship | ----- | ----- | ----- | 7:30 | To be supplied |
| Penmanship | ----- | ----- | ----- | 10:10 | To be supplied |
| Penmanship | ----- | ----- | ----- | 1:10 | To be supplied |
| Penmanship | ----- | ----- | ----- | 2:10 | To be supplied |
| Physical Welfare | 61 | Health Ed. for Rural Teachers | 1/2 unit | 8:30 | Mr. Walker |
| Physical Welfare | 62 | Plays and Games for Girls | 1/2 unit | 7:30 | Miss Hughes |
| Physical Welfare | 62 | Plays and Games for Girls | 1/2 unit | 8:30 | Miss Hughes |
| Physical Welfare | 62 | Plays and Games for Girls | 1/2 unit | 3:10 | Miss Hughes |
| Physical Welfare | 01 | Physiology | 1/2 unit | 1:10 | Mr. Smith |
| Physical Welfare | 01 | Physiology Laboratory (Friday) | ----- | 2:10 | Mr. Smith |
| Science | 71 | Geography of North America | 1/2 unit | 11:10 | Mrs. Deane |
| Science | 73 | Physical and Economic Geography | 1/2 unit | 8:30 | Mr. Deane |
| Science | 75 | Geog. of Europe, Asia, Latin Am. | 1/2 unit | 10:10 | Mrs. Deane |
| Science | 32 | Botany, Second Half | 1/2 unit | 8:30 | Mr. Smith |
| Science | 32 | Botany Laboratory (T. Th.) | ----- | 7:30 | Mr. Smith |
| Science | 51 | General Science | 1/2 unit | 3:10 | Mr. Smith |
| Science | 51 | General Science Lab. (M. W.) | ----- | 2:10 | Mr. Smith |
| Science | 31 | Botany, First Half | 1/2 unit | 10:10 | Mr. Smith |
| Science | 31 | Botany Laboratory (T. Th.) | ----- | 11:10 | Mr. Smith |
| Science | 31 | Biology, Second Half | 1/2 unit | 7:30 | Mr. Gumbert |
| Science | 31 | Biology Laboratory (T. Th.) | ----- | 8:30 | Mr. Gumbert |
| Social Science | 2 | American History, Sec. Half | 1/2 unit | 8:30 | Miss Floyd |
| Social Science | 2 | American History, Sec. Half | 1/2 unit | 10:10 | Mr. Burns |
| Social Science | 1 | American History, First Half | 1/2 unit | 11:10 | Miss Floyd |
| Social Science | 41 | Ancient History | 1/2 unit | 10:10 | Miss Floyd |
| Social Science | 42 | Medical and Modern History | 1/2 unit | 1:10 | Miss Floyd |
| Social Science | 11 | Civics | 1/2 unit | 2:10 | Mr. Burns |

DEAN ISSUES CREDIT NOTICE TO MAROONS LOSE TO CENTRE 32-24

Unless Certificate From Accredited Hi School is Presented Entrance to be Withheld
BLANKS ARE FURNISHED

Eastern has in the past admitted an occasional person as a special student pending receipt of high school credits or other credentials. It has become increasingly noticeable that this practice was bad. Besides, high school principals are now so much accustomed to certifying credits that it seems best, therefore, to admit no any delay seems to be unnecessary. student from this time on unless his credentials were on file. Accordingly, this policy was announced in the catalog of 1927, p. 46, for the information of all who expect to enter.

To avoid delay and disappointment all prospective students and all principals of high schools from which students expect to enter should take no time and pass the word to their friends that at the registration the second semester and at subsequent registrations no student will be registered in the college whose high school credits are not on file in official form in the office of our registrar.

If you think of registering decide the question now and get ready. If you decide only the day before registration do not blame anyone but yourself if you have trouble because of not being ready.

Blank forms for certifying credits may be procured by addressing M. E. Mattox, Registrar, Richmond, Kentucky.

HOMER E. COOPER, Dean.

Little Theatre to Present Play Soon

Students and faculty members alike will welcome the announcement of the Little Theater Club's coming production entitled "The Brat." Followers of this organization are always glad to hear of a new presentation by its members.

In choosing "The Brat," the Little Theater Club was influenced by the fact that while it is basically a comedy, the character portrayals are such as to create a keen interest from the viewpoint of the audience until the close of the last act.

It is a charming study in which people rate themselves and others according to social position. This erroneous rating of family, guests and servants furnishes opportunity for unique contrasts and makes the play one of great and vital interest.

Mac Millan is the oldest son in a family of high social standing. He is also an author who in his writing depicts the life of the lower classes. Insisting that his characters must be true to life, he moves about the night courts of the slums looking for types. One night he comes across the Brat, an odd, half-starved but honest little waif, and induces her to come to his luxurious home for study.

Developments from this point are most unusual and create a tense interest which is only satisfied by a startling climax.

The following cast has been announced:

- Mrs. Forrester.....Franceys Searcy
- Mac Millan, her son, an author.....Charles Ray
- Stephen, her younger son.....Jas. Cornett
- Bishop Ware, her brother.....Orville Hamilton
- Mrs. Ware, his wife.....Glenn Faulconer
- Dorothy, his small daughter.....Rebecca Francher
- Jane Depew, a spinster.....Mary Arnold
- Angela Smythe, a debutante.....Dora Hancock
- Timson, the butler.....Harold Douds
- Margot, the housekeeper.....Lucy Commandeur
- The Brat.....Frances Mason

The idea of causing some of our students to spend five hours in the class room on a regular three-hour course reflects upon the ability of our student body.

Eastern Quintet Unable to Turn Back Colonel Cagesters
MOBERLY SCORE 12 POINTS

Harold Moberley, lanky center for the Maroons, should equip himself with a head-gear and shin guards. Moberley wore shoulder pads in the Eastern-Centre game last night and made 12 points. Had he worn more of his football uniform he might have made more than that.

Centre, on the eve of their departure for a tour thru Illinois, Missouri and Ohio, conquered a fighting Maroon five 32 to 24 at the Eastern gymnasium last night. The flashy Deaton and the fast-moving Staley together accounted for enough to win the game, the former getting 17 points and the latter 10.

Moberley was the Eastern star. Combs, who was so lucky in the Berea game on long shots, failed to connect with a single one and went scoreless with the exception of one foul shot. All of the Maroons who saw service in the game fought hard and the game became much of a rough and tumble affair, with Centre being the worst offender. Moberley was fouled seven times and made six of them good.

Saufley, sent in to replace Gentry at forward in the first half, accounted for two pretty shots from difficult angles. Triplett played a fair game at back guard but Deaton, Staley and company got by him several times for crimps. Eastern's pass work was nothing to brag about, but their fighting spirit held the Centre score down.

The game started off with a rush when Gentry looped a nice one thru the basket for the first score. Deaton came right back with a pot shot to tie the score and following that Centre was ahead during the entire game. The lead varied during the first half and when the whistle announced the end of the first period the Colonels were on the long end of a 19 to 12 score.

At the beginning of the second half Eastern scored five points, two field goals by Moberley and a foul shot by Combs, to bring the score to within two points of a tie. Deaton started looping them in again and Centre drew away to finish 32 to 24.

Coach Pothoff, of Centre, rushed in several substitutes as the game neared its close in an effort to give a little more seasoning to his reserves before going on the trip north and west. If the Colonels do not play any better basketball on their trip than they did last night they should not win a game from teams like Northwestern, Ohio State, Loyola, of Chicago, Lombard College, at Galesburg, Ill., might not have so much and the Gold and White could get lucky.

The lineup and summary:
Centre (32) Pos. Eastern (24)
Sayers (2).....F.....(2) Pieh
Deaton (17).....F.....(4) Gentry
Staley (10).....C.....(12) Moberley
O'Neil (1).....G.....(1) Combs
Goings (2).....G.....Triplett

Substitutes: Centre — Maggard, Knuckles, Purdom, Hamilton. Eastern—Saufley (5), Clouse, Salyers. Referee: Van Winkle, of Kentucky Wesleyan.

Spanish Orchestra Gets Good Reception

The Spanish Orchestra, composed of five ladies, gave a very interesting program Friday evening, January 6, in the gymnasium before an audience that filled all available seats.

This was the second regular number on the Lyceum Course and sets a high standard for those to follow. The ensemble consisted of piano, violin, cello, flute, xylophone. The saxophone was used in one number and several violin, vocal and xylophone solos gave variety to the program. The outstanding numbers were those contributed by the violinist and the xylophone player. A Spanish dance given by the latter was very much appreciated.

Selections from the opera "Carmen," "The Poet and Peasant" overture, by Don Suppe, "The Fortune Teller," by Victor Herbert, were well received. The splendid attention of the audience was a noteworthy feature of the concert and gave evidence of the fact that the program was thoroughly enjoyed by everyone present. The Lyceum committee is to be commended for bringing this and two other splendid programs that preceded this, The National Light Opera Company and The Cherniavsky Trio.

FIREFLIES?

Two small urchins were watching a barber singe a customer's hair. "Gee," said one, "he's hunting them with a light."

Little boy: "Mother, are there any men angels in heaven?"

Mother: Why certainly, dear."

L. B.: "But I never saw any pictures of angels with whiskers, Mother."

Mother: "No dear, the men all get in with a close shave."

It has been suggested that old maids take a beauty nap on Sunday afternoons.

The unnecessary disturbance caused in chapel by a few speaks well for the ignorance of that few.

Prof. Clark: "Tell the class what you know about Milton."

Staton: "Milton was a great English poet. He was married in 1657 and wrote 'Paradise Lost.' Then his wife died and he wrote 'Paradise Regained.'"

Copies of the Official Book of Songs furnished by Eastern have been received from the State Journal Publishing Company at Frankfort and will be distributed soon to the student body. The book has been revised and an index has been placed near the end. These books are intended for use at all school gatherings where singing is a part of the program. Copies will be furnished upon application for use of classes, literary societies, clubs and other school activities. The copies distributed at chapel should be left in the assembly room and not carried away.

NOW YOU CAN BUY THE DRESS OR HAT YOU WANTED AT A REDUCED PRICE

DRESSES OF EXCEPTIONAL BEAUTY AND SERVICE FOR \$6.98 AND \$11.48.

YOUR CHOICE OF HATS FOR ONLY.....\$1.00

These unusual prices are being made in order to clear our shelves for the spring shipments.

J. B. STOFFER COMPANY

STYLE HEADQUARTERS

CONCENTRATING ON WILSON BROTHERS HABERDASHERY

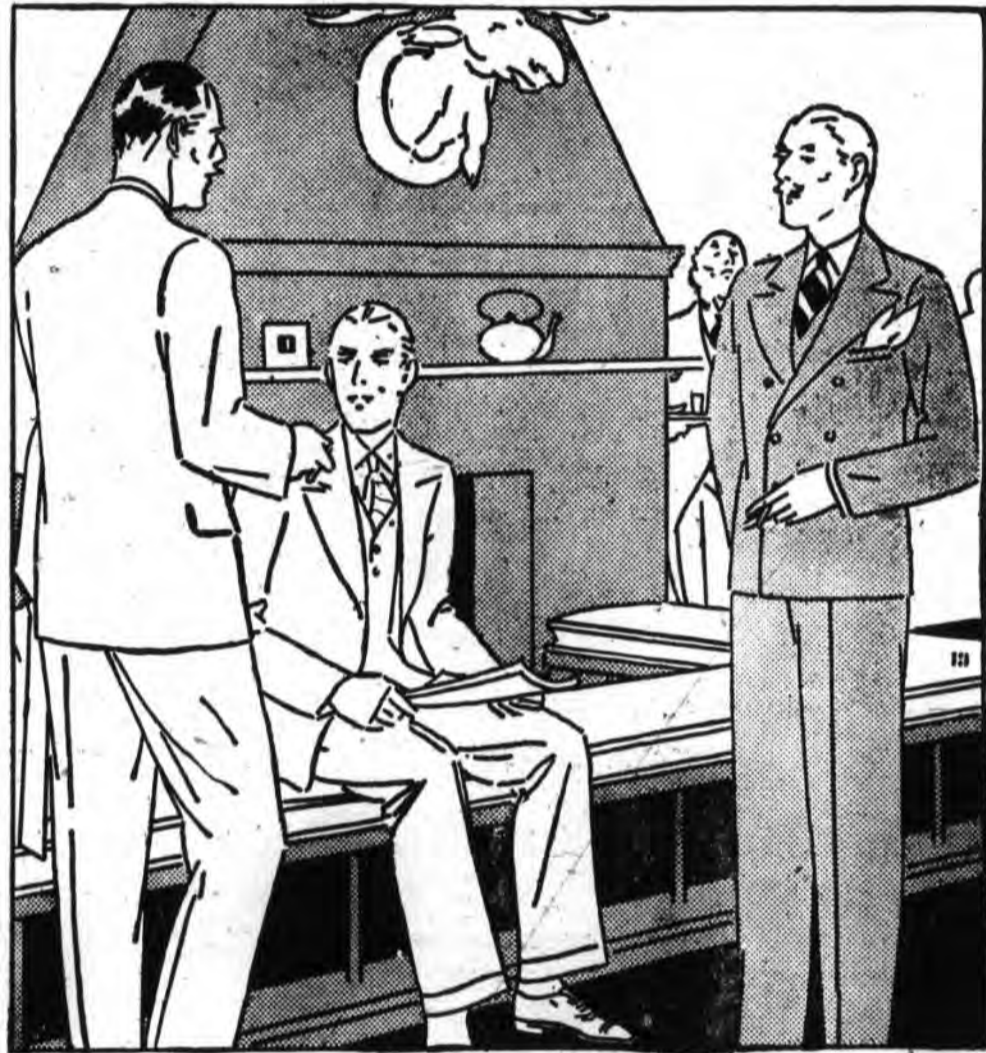

Where Well-Dressed Men Gather—

YOU'LL recognize many articles being worn which bear the unseen label of Wilson Brothers.

Because that label stands for sixty-five years of style leadership and careful adherence to quality—two features insisted upon by discriminating men.

And here, at this modern store for modern men, you'll find the Wilson Brothers label on our many lines of furnishings — the self-same accessories you'll see being worn by well-dressed men everywhere.

We offer men of this community an unusually large selection of this nationally-known haberdashery — at the reasonable prices they are willing to pay for merchandise of such authentic style and excellent quality.

LEEDS & EDWARDS CLOTHING CO.

SECOND STREET

NEXT TO KY. UTILITIES

PUSHIN'S FASHION SHOP
EXCLUSIVE BUT NOT EXPENSIVE

NEW SPRING COATS AND DRESSES

MAIN STREET

RICHMOND, KY.

SECOND SEMESTER 1927-28

SENIOR COLLEGE, MISCELLANEOUS AND ELECTIVE COURSES

| New | Old | Title of Course | Hour of Day | Days Per Week | Times per wk | Credit | Instructor |
|---|-------|--|-------------|-------------------|--------------|--------|------------|
| AGRICULTURE | | | | | | | |
| 111 | 103 | Crops | 2 | M. W. F. | 3 | 3 | Morris |
| 163 | 100 | Teaching of Rural School Agri.—Upper Grade (2nd half) | 1 | M. T. W. T. F. S. | 6 | 3 | Morris |
| 241 | 107 | Agriculture Economic | 4 | M. W. F. | 3 | 3 | Morris |
| 126 | 111 | Farm Poultry | 2-5 | Sat. | 4 | 3 | Morris |
| | | Lecture | 3-4 | | | | |
| | | Laboratory | 6 | M. W. F. | 3 | 3 | Morris |
| 224 | 113 | Milk Production | 6 | M. W. F. | 3 | 3 | Morris |
| COMMERCIAL EDUCATION | | | | | | | |
| 121 | New | Business Arithmetic | 2 | T. T. | 2 | 2 | Lawrence |
| 123 | 102 | Accounting | 3 | M. W. F.) | 5 | 3 | Lawrence |
| | | Recitation | 3-4 | (Tues.) | 2 | 1 | Lawrence |
| | | Laboratory | 6 | T. T. | 5 | 3 | Lawrence |
| 131 | New | Penmanship | 6 | M. W. F. | 5 | 3 | Lawrence |
| 122 | 101 | Accounting | 7 | M. W. F. | 5 | 3 | Lawrence |
| | | Recitation | 3-4 | (Tues.) | | | |
| | | Laboratory | 4 | M. W. F. | 5 | 3 | Lawrence |
| | | Recitation | 3-4 | (Tues.) | | | |
| | | Laboratory | 2 | M. W. F. | 3 | 3 | Lawrence |
| 106 | New | Business Organization | 6 | M. W. F. | 3 | 3 | Lawrence |
| 261 | New | Methods of Teaching Commerce | 6 | M. W. F. | 3 | 3 | Lawrence |
| 117 | New | Shorthand | 1 | M. W. F. | 3 | 3 | Ford |
| 151 | 108 | Typewriting | 2 | M. T. W. T. F. | 5 | 2 | Foord |
| 151 | 108 | Typewriting | 5 | M. T. W. T. F. | 5 | 2 | Foord |
| 115 | 105 | Shorthand (Gregg) | 6 | M. W. F. | 3 | 3 | Foord |
| 116 | 106 | Shorthand (Gregg) | 7 | M. W. F. | 3 | 3 | Foord |
| 152 | 109 | Typewriting | 8 | M. T. W. T. F. | 5 | 2 | Foord |
| ART | | | | | | | |
| 291 | 107 | Art Appreciation | 2 | M. W. F. | 3 | 3 | Gibson |
| 372 | 106 | Applied Art | 1 | T. T. S. | 3 | 3 | Gibson |
| 372 | 106 | Applied Art | 2 | T. T. S. | 3 | 3 | Gibson |
| EDUCATION | | | | | | | |
| 305 | 113 | Educational Sociology | 1 | T. T. | 2 | 2 | Ferrell |
| 203 | 104 | Principles of Teaching | 4 | M. W. F. | 3 | 3 | Schnieb |
| 252 | 117 | County School Administration | 3 | M. W. F. | 3 | 3 | Ferrell |
| 255 | 122 | Office Administration | 3 | T. T. | 2 | 2 | Ferrell |
| 304 | 124 | Principles of Secondary Education | 4 | M. W. F. | 3 | 3 | Ferrell |
| 313 | 125 | Psychology of the High School Subjects | 4 | T. T. | 2 | 2 | Ferrell |
| 223 | 119 | The Elementary Principal and His School | 3 | M. W. F. | 3 | 3 | Mattox |
| 212 | 106 | Psychology of Elementary School Subjects | 4 | T. T. | 2 | 2 | Mattox |
| 221 | 107 | Tests and Measurements | 3 | T. T. | 2 | 2 | Mesner |
| 341 | 118 | The Elementary School Curriculum | 1 | T. T. S. | 3 | 3 | Schnieb |
| 315 | 128 | Psychology | 9 | M. W. F. | 3 | 3 | Mesner |
| * No text used, but fee of \$1.75 for test materials to be paid at registration. | | | | | | | |
| FOREIGN LANGUAGE | | | | | | | |
| 311 | New | Survey of Latin Literature | 1 | M. W. F. | 3 | 3 | Pollitt |
| 121 | New | Beginners and Review Course in 1st. Year Latin | 2 | M. W. F. | 3 | 3 | Pollitt |
| 104 | New | Latin. Latin Prose Writers. | 3 | M. W. F. | 3 | 3 | Pollitt |
| 127 | New | Latin. Silver Latin Prose. | 4 | M. W. F. | 3 | 3 | Pollitt |
| 112 | New | Legacy of Greece (English Translation) | 6 | T. T. | 2 | 2 | Pollitt |
| 152 | 102 | Elementary French | 1 | M. W. F. | 3 | 3 | Roberts |
| 251 | 103 | Intermediate French | 4 | M. W. F. | 3 | 3 | Roberts |
| 255 | New | French Novel and Drama | 7 | M. W. F. | 3 | 3 | Roberts |
| 151 | 101 | Elementary French | 2 | M. W. F. | 3 | 3 | Roberts |
| 252 | 104 | Intermediate French | 6 | M. W. F. | 3 | 3 | Roberts |
| MUSIC | | | | | | | |
| 271 | 110 | Music Appreciation | 1 | M. W. F. | 3 | 3 | Stewart |
| 131 | 105 | Chorus Conducting | 6 | M. T. W. T. | 4 | 2 | Stewart |
| 137 | New | Theory of Orchestral Instruments | 8 | M. W. F. | 3 | 3 | Campbell |
| 235 | 106 | Orchestra Conducting, Organizing, etc. | 9 | M. T. W. T. | 4 | 2 | Campbell |
| 261 | 104 | For Music Supervisors | 7 | T. T. | 2 | 2 | Campbell |
| PHYSICAL WELFARE | | | | | | | |
| 111 | 102 | Play | 2 | T. T. | 2 | 2 | Russell |
| 362 | 111 | Track and Field Sports | 1 | M. T. W. T. | 4 | 1 | Hembree |
| 261 | 109 | Basketball for Men | 2 | M. T. W. T. | 4 | 1 | Hembree |
| 262 | 112 | Basketball for Women | 3 | M. T. W. T. | 4 | 1 | Hembree |
| 263 | 110 | Basketball | 6 | M. T. W. T. | 4 | 1 | Hembree |
| 308 | Sci. | Microbiology | 3 | M. W. F. | 7 | 5 | Carter |
| | 118 | | 5-C | T. T. | | | |
| | | Lecture | 1 | Tues. | 1 | 1 | Russell |
| | | Laboratory | 4 | T. T. | 2 | 1 | Russell |
| 221 | 105 | History of Physical Education | 7 | T. T. | 2 | 1 | Russell |
| 115 | 104 | Folk Dancing | 7 | M. W. | 2 | 1 | Russell |
| 213 | New | Natural Dancing | 7 | (Tues.) | 2 | 1 | Russell |
| 215 | New | Advanced Dancing | 3 | (Thurs.) | 2 | 1 | Russell |
| 301 | 103 | Physiology of Exercise | 2-3 | | 3 | 2 | Carter |
| ENGLISH | | | | | | | |
| 335 | 118 | Dramatic Reading | 1 | M. W. F. | 3 | 3 | Buchanan |
| 263 | 117 | Play Coaching | 6 | M. W. F. | 3 | 3 | Buchanan |
| 301 | 109 | Advanced Composition | 2 | T. T. S. | 3 | 3 | Clark |
| 321 | New | Romantic School of Poets | 3 | M. W. F. | 3 | 3 | Clark |
| 323 | 126 | Milton | 7 | T. T. | 2 | 2 | Clark |
| 365 | 114 | The Teaching of Literature in High School | 3 | T. T. S. | 3 | 3 | Keene |
| 311 | 107 | The Drama | 7 | M. W. F. | 3 | 3 | Neely |
| 7 | 7 | Mechanics of English Grammar | 1 | T. T. | 2 | 0 | Roberts |
| 7 | 7 | Mechanics of English Grammar | 3 | T. T. | 2 | 0 | Roberts |
| 216 | 108 | The Short Story | 3 | T. T. | 2 | 2 | Zellhoefer |
| ** Required for degree of A. B. in Ed. | | | | | | | |
| HOME ECONOMICS | | | | | | | |
| * 111 | 102 | Elementary Clothing | 1-2 | M. W. F. | 6 | 3 | Dix |
| 212 | 108 | Millinery | 1-3 | T. T. | 4 | 2 | Dix |
| * 112 | 103 | Dressmaking | 7-8 | T. T. | 4 | 2 | Dix |
| 211 | 104 | Textiles | 3-4 | T. T. | 4 | 2 | Dix |
| 121 | New | Home and Social Problems for Boys | 1 | Wed. | 1 | 1 | Burrier |
| * 221 | 105a | Sanitation | 2 | M. W. F. | 3 | 2 | Burrier** |
| * 102 | 107 | Marketing, Meal Planning and Serving | 3-4 | T. T. | 4 | 2 | Burrier |
| * 201 | 110 | Dietetics | 6 | M. W. | 3 | 3 | Burrier |
| | | | 7 | M. | | | |
| * Required of all students majoring in Home Economics. | | | | | | | |
| ** If Industrial Arts 121 is taken for full credit, this course (221) carries but one hour of credit. | | | | | | | |
| INDUSTRIAL ARTS | | | | | | | |
| 141 | 104 | Elementary Cabinet Making | 2 | M. T. W. T. F. | 5 | 3 | Deniston |
| 242 | 105 | Advanced Cabinet Making | 1 | T. W. T. F. | 4 | 2 | Deniston |
| 244 | 106a | Elementary Wood Turning | 3 | T. W. T. F. | 4 | 2 | Deniston |
| 233 | 111 | Industrial Arts Design | 3 | T. W. T. F. | 4 | 2 | Deniston |
| 191 | 101 | Elementary Mechanical Drawing | 4 | M. T. W. T. F. | 5 | 3 | Deniston |
| 231 | New | Descriptive Geometry | 6 | M. W. | 2 | 2 | Deniston |
| 299 | New | Lettering | 6 | T. T. | 2 | 1 | Deniston |
| 281 | New | Auto Mechanics | 7 | M. T. W. T. F. | 5 | 2 | Deniston |
| 361 | New | History of Organization of Ind. Arts. | 8 | T. T. | 2 | 2 | Deniston |
| 166 | New | Course for Camp-fire Girls, Leaders, Y. W. C. A. Leaders, etc. | 3 | M. T. W. T. | 4 | 2 | Hume |
| MATHEMATICS | | | | | | | |
| 267 | 112 | Teaching of High School Mathematics | 6 | M. W. F. | 3 | 3 | Caldwell |
| 214 | 105 | Plane and Spherical Trigonometry | 6 | T. T. | 2 | 2 | Caldwell |
| 107 | 107a | College Algebra I | 1 | M. W. F. | 3 | 3 | Beall |
| 213 | 103 | Plane Trigonometry | 2 | M. W. F. | 3 | 3 | Beall |
| 232 | 108-9 | Analytic Geometry | 1 | M. T. W. T. F. | 5 | 5 | Jones |
| 207 | 107b | College Algebra II | 4 | M. W. | 2 | 2 | Park |
| SCIENCES | | | | | | | |
| 242 | 107b | Zoology 2 | 7 | T. T. | 4 | 3 | Harvey |
| | | Laboratory | 6-7 | Fri. | | | |
| 215 | 104 | Chemistry 4—Organic, Aromatic Series | 1 | Wed. | 5 | 3 | Cox |
| | | Laboratory | 1234 | Sat. | | | |
| 213 | 104w | Chemistry 2—Household Chemistry | 2 | M. W. F. | 7 | 5 | Cox |
| | | Laboratory | 1234 | Sat. | | | |
| 212 | 104m | Chemistry 2 | 3 | M. W. F. | 7 | 5 | Cox |
| | | Laboratory | 1-2 | T. T. | | | |
| 211 | 103 | Chemistry 1—General Inorganic | 4 | M. W. F. | 7 | 5 | Cox |
| | | Sec. I—Lab. | 3-4 | T. T. | | | |

Continued on Page Eight

Rastus: "I want to get insurance." Catherine M.: "I can read a book and still listen to the radio music."
 Salesman: "Fire or life?" Chester W.: "Isn't it confusing."
 Rastus: "Both—I've got a wooden leg." Catherine M.: "No. Each helps to take my mind off the other."
 Men are what women marry.—Ex. Washington Star.

Commercial Course at Eastern

The Eastern Kentucky State Normal School and Teachers College at Richmond Kentucky is offering a course in commercial education for the purpose of training commercial teachers.

In the Normal School, Eastern is offering two units in stenography, typewriting and bookkeeping.

In the two-year college course is offered 12 semester hours in bookkeeping, shorthand and typewriting or other commercial subjects.

In the four-year college course, Eastern is offering from 24 semester hours to 34 semester hours in commercial subjects—all for the purpose of training commercial teachers for the high schools in the state.

No Tuition is Charged for any of These Courses

Students who are not candidates for any certificate or degree and who want to devote their whole time to commercial subjects, can do this on the payment of a special tuition of \$1.50 a week.

Special students who take the course in regular order, who do not expect to take out any certificate or diploma, may attend Eastern for at least three years without payment of tuition.

For further information, write to

T. J. COATES
President

On Letting One's Tresses Grow Long

There is more to this matter of achieving long hair than appears on the surface—these tubborn ends that will crop out and the assemblage of pins and combs that need so frequent rearranging. It is a difficult thing and it is a brave woman that goes thru it.

The bob is still the thing of the day despite the claims made to the contrary and the many dire predictions; but many a venturing person, in a moment of strength, or perhaps, weakness, decides that she would look better with long hair. A few go to a hair dealer and purchase of him some long hair which they wear pinned to their own. The great majority, however, let nature take its course.

The young brave, having fully decided, puts her hair back over her ears and around her head as far as she can persuade it to stretch and asks all her friends how they think she will look. They rather doubtfully assure her that it may look better when it gets long enough to put back good.

Her enthusiasm is not at all dampened by this. She searches all the fashion magazines for pictures of prominent ladies with long hair and wonders which she will resemble. Each person she sees with smooth, uncut hair line and imposing tuck affords so much more evidence. She stands before her mirror and tries to determine on which side the part should come and many hours of careful thought are spent in debating whether she will wear a French roll or a psyche knot.

There come discouragements that at times all but destroy her optimistic and resolute spirit. On every side she meets cries like this: "Are you letting your hair grow out? Why in the world are you doing that?" or "What makes you look so different? Oh, I see, you are letting your hair grow." And again, "Why, child, you look five years older with your hair like that."

It is not the best thing for the length of the hair for the young aspirant to be forced to rise ten minutes earlier in the morning in order to prevent having to go to first period class in a dishevelled condition.

It is an invariable rule of hair not to look nice in front, in the back, and on both sides, at the same time. After some fifteen minutes of trying labor, on one side (all that can be seen at one time) looks fairly well, the lady of the would-be-flowing tresses lays down her comb and starts to call it finish, when lo, on the other side a pin has become dislocated and the task begins anew.

It would be well nigh impossible to make the general public, and particularly the close-cut men, realize the agonies necessary to get back the long trailing locks they tried to persuade the women not to cut. They look, perhaps admire, and in rare instances, comment, and never know the time, the labor, the patience, the various other characteristics which our Puritan forbears might have had went, into the fixing of that little bit of hair.

It is quite interesting for the first few days, and then the novelty begins to wear off. Did not some of those who attempt it become weak, the false hair market would be exhausted, barbers would have to become policemen and run taxis, and scissors would have a marked decline in price. But the proverbial nine out of every ten end in the barber's chair.

Happy are the few who endure to the bitter end, for great length of tresses and dignity of headdress shall be theirs.

MILDRED REDDING.

MAROONS LOSE TO BERIA FIVE

Foul Tossed in Final Minute of Game Gives One Point Margin

COMBS LOOPS LEATHERS

"Beck" Combs' luck failed to hold out long enough Monday afternoon when the Maroons of Eastern Kentucky State Normal School and Teachers College played Berea and the Mountaineers nosed out the Normal five, 21 to 20.

Berea started off with a rush, led by the Baker brothers and K. Johnson to take a lead of 12 to 9 at the end of the half. But in the second half Combs started flipping long shots through the basket and got five field goals.

The Mountaineers had not been loafing and had increased their score, also. Combs tied the coun at 20-all with a long shot with only a short time to play in the last quarter. Gentry fouled L. Baker under the goal and the Berea center made good one of the free throws to give Berea a one point lead with less than a minute to play.

Gentry was removed from the game on the play as his over-zealous guarding had caused him to make four fouls. With a few seconds to play, Combs was fouled but he missed the shot and the game ended with the one point margin of victory for the Berea five.

Coach G. N. Hembree used four substitutes and they all played fairly good basketball. Saufley got one free throw but failed to have the eye for the basket that he exhibited when the Maroons downed the Sue Bennett five at London before the holidays.

Triplett at back guard and Combs at running guard were the only two Maroons to play all of the game. Coach Hembree is endeavoring to develop some reserve strength and get in his reserves at the forward and center posts.

Comb was high point man for both teams, getting 15 points of the Maroon total, most of them on long shots which seemed particularly easy for him yesterday. Pieh started as forward with Gentry as his running mate and with Clifton at the center position. Triplett's work at back guard was encouraging.

For Berea the Baker brothers and K. Johnson were the whole show, each of them garnering six points and playing good floor games. J. Johnson at back guard played good basketball.

The lineup and summary follow:
Eastern (20) Pts. Bera (21)
Pieh 7 Evans (1)
Gentry (4) K. Johnson (6)
Clifton 0 R. Baker (6)
Combs (15) L. Baker (6)
Triplett 0 J. Johnson
Substitutes—Eastern: Douds, Saufley (1), Clouse, Salyers; Berea: Wallen (2), Spangler.
Referee—Van Winkle, Kentucky Wesleyan.
Ten minute quarters.

"Mother, may I go out to swim?"
"No, my darling cutie;
My precious pet must not get wet,
You are a bathing beauty."

"Oh, Tommie, how did you ever get such a black eye?"
"Because I 'did not choose to run,' mother."—Ex.

Interesting minds are far rarer than pretty faces, probably because they're less in demand.



BE PREPARED AGAINST COLDS

They are the great possible menace to your health. They undermine your strength, lower your vitality and make it easy for other illness to attack you. A bottle of our cough medicine will protect you.

RICHMOND DRUG CO.

ASK ME ANOTHER!

- 1.—Of what college was John Harvard president?
- 2.—Of what college is President Coolidge an alumnus?
- 3.—Of what college is Mrs. Coolidge an alumna?

- 4.—What college has a president's daughter on its faculty?
- 5.—What college has a president's son-in-law on its faculty?
- 6.—Who is the president of Wellesley College?
- 7.—What president's widow lives in Princeton, New Jersey?
- 8.—Where is Smith College?
- 9.—With what institution is Radcliffe College connected?
- 10.—Of what college is Virginia Gildersleeve dean?
- 11.—Name six representative women's colleges.
- 12.—In what woman's college did Woodrow Wilson teach?

(CONTINUED FROM PAGE 7)

SECOND SEMESTER 1927-28

SENIOR COLLEGE, MISCELLANEOUS AND ELECTIVE COURSES

| New | Old | Title of Course | Hour of Day | Days Per Week | Tms. per wk | Credit | Instructor |
|-----|----------|--|-------------|---------------|-------------|--------|------------|
| | | Sec. II—Lab. | 6-7 | T. T. | | | |
| 311 | 104d | Chemistry 4—Quantitative Analysis Laboratory | 6 | Wed. | 5 | 3 | Cox |
| 301 | New | Advanced Physics Laboratory | 6-7 | M. F. | 7 | 5 | Park |
| 202 | 101 | Physics 2—Laboratory | 3-4 | M. W. F. | 7 | 5 | Park |
| 201 | 101 | Physics 1—Laboratory | 6-7 | T. T. | 7 | 5 | Park |
| 377 | 112 | Conservation of Natural Resources | 1-2 | M. W. F. | 3 | 3 | McKinney |
| 233 | New | Plant Diseases Laboratory | 3 | Sat. | 5 | 3 | Harvey |
| 232 | 106 | Botany 2—Laboratory | 3-4 | T. T. | 4 | 3 | Harvey |
| | | SOCIAL SCIENCES | | | | | |
| 351 | 108 | Foreign Governments | 1 | M. W. F. | 3 | 3 | Keith |
| 345 | 116 | European History | 1 | M. W. F. | 3 | 3 | Dorris |
| 305 | New | History of the West | 3 | T. T. | 2 | 2 | Dorris |
| 311 | New | Problems of American Government | 7 | M. W. F. | 3 | 3 | Dorris |
| 102 | 102a | American History | 1 | T. T. | 2 | 2 | Keith |
| 242 | 112 | History of England | 8 | M. W. F. | 3 | 3 | Keith |
| 221 | Sci. 110 | Economic Geography | 5 | M. W. F. | 3 | 3 | McKinney |
| 322 | New | Public School Finance | 6 | T. T. | 2 | 2 | Moore |
| 121 | 121 | Economics | 3 | M. W. F. | 3 | 3 | Moore |
| 122 | 119 | Economics | 4 | T. T. S. | 3 | 3 | Moore |

Teachers Placement Bureau
EASTERN KY. STATE NORMAL SCHOOL
AND TEACHERS COLLEGE
Richmond, Ky.

"Where Teachers and their Employers Meet"
(FREE SERVICE TO TEACHERS AND SUPERINTENDENTS).

In Kentucky every year there are a certain number of vacancies in the teaching profession—

Every year a certain number of new teachers who have never taught before are employed

And a CERTAIN NUMBER OF TEACHERS ADVANCE TO BETTER POSITIONS.

Who Gets These Positions?

TEACHERS WHO ARE TRAINED AND WHOSE APPLICATIONS FOR POSITIONS ARE SUPPORTED BY RECOMMENDATIONS AND CREDENTIALS OF RECOGNIZED AUTHORITY. EASTERN through the

TEACHERS PLACEMENT BUREAU

Assists teachers in getting positions and superintendents in getting teachers—FREE OF CHARGE

This service is maintained especially for Eastern's graduates, former students and those holding Eastern's certificates.

Alumni and former students of Eastern interested in better positions should write

FALLEN CAMPBELL
Director of Teachers Placement Bureau
Richmond, Kentucky.

ALHAMBRA THEATRE AND OPERA HOUSE