

3-9-1928

## Eastern Progress - 9 Mar 1928

Eastern Kentucky University

Follow this and additional works at: [http://encompass.eku.edu/progress\\_1927-28](http://encompass.eku.edu/progress_1927-28)

---

### Recommended Citation

Eastern Kentucky University, "Eastern Progress - 9 Mar 1928" (1928). *Eastern Progress 1927-1928*. 12.  
[http://encompass.eku.edu/progress\\_1927-28/12](http://encompass.eku.edu/progress_1927-28/12)

This Article is brought to you for free and open access by the Eastern Progress at Encompass. It has been accepted for inclusion in Eastern Progress 1927-1928 by an authorized administrator of Encompass. For more information, please contact [Linda.Sizemore@eku.edu](mailto:Linda.Sizemore@eku.edu).

# THE EASTERN PROGRESS

Eastern Kentucky State Teachers College and Normal School

VOLUME V.

RICHMOND, KY., FRIDAY, MARCH 9, 1928

NUMBER 12

## EASTERN HOST TO NET TILT

High School Basketball Teams In Fifth Region to Compete for Crown

### ARE TO GIVE 52 TROPHIES

The second annual high school basketball tournament under the direction of Coach G. N. Hembree with Eastern Teachers College as host will get under way this morning.

Eastern was asked by officials of the Kentucky High School Athletic Association to conduct the fifth regional tournament last year. It was handled in such an efficient manner that officials of the association voted to ask Eastern to sponsor it again this year.

The state has been re-districted within the last year. Region seven, comprised of districts 25, 26, 27 and 28, will be represented here. Two boys' and two girls' teams, making a total of 16 teams, will represent each district.

The opening tilt is scheduled to start at 10 o'clock this morning between Class B teams. Fourteen games will be played altogether in six different sessions. Two games being played Friday morning, three Friday afternoon and three Friday night. Two Saturday morning, two Saturday afternoon and two, the finals, Saturday night.

Immediately after the last game basketball will go to the winning teams, both boys and girls 1/2 regulation size silver basketballs to the runners-up, both boys and girls; a silver shield to the boys' team showing the best sportsmanship and a triumph trophy to the girls' team showing the best sportsmanship. Many individual awards will be made. Gold and silver miniature basketballs will be given to the winners and runners-up respectively in the boys' division; gold and silver basketball bar pins to the winners and runners-up in the girls' division. Bronze statuettes will be given to the boy and girl proving themselves of the most value to their teams; trophy shields to the boy and girl displaying the best sportsmanship and silver loving cups to the members of the all-tournament teams.

London, the winners last year, will be among those present. Van Winkle and Webb will officiate again.

### Alumni Notes

Miss Marian Webber of the Extension Department, spent the week-end with relatives in Shelbyville.

Miss Mae Waltz, secretary to Business Agent, spent the week-end in Lexington.

Miss Alice Moss, who is teaching in Fayette rural schools, was a visitor in Richmond last week.

Mr. David McKinney, who is teaching at Cropper High School, spent the week-end with his parents in Richmond.

Mrs. V. E. Tarter, of Whitley City, was a visitor on the campus the past week.

Dorland Coates, who is teaching in Garrard county, spent the week-end with his parents, Pres. T. J. and Mrs. Coates.

Mrs. J. T. Willis, of Paris, visited Mrs. A. B. Carter at Stateland last week.

Miss Lelia Lawe, of the class of 1924, who has been teaching Art in the Holmes Junior High School of Covington, has recently been appointed to fill the vacancy of Art Supervisor of the Covington city schools. Miss Lawe's many friends are delighted with her promotion.

Miss Conard—Nothing could be sadder than a man without a country.  
Mary H.—Nothing except a country without a man.

## Who's Who at Eastern

The following is a list of the organizations on Eastern campus with the presidents, secretaries, advisors time of meeting. You should cut this out and keep it for reference:

### College Classes

Senior Class—Lawrence Wagers, president; Lillian Stephenson, secretary; Charles A. Keith, faculty advisor. Meets on the call of class president.

Junior Class—Henry Coates, president; L. R. Staton, secretary; Dean Cooper, advisor. Meets on call of class president.

Sophomore Class—Fred Dial, president; Margaret Scott, secretary; M. E. Mattox, advisor. Meets on call of class president.

Freshman Class—Henry Arnold, president; Nell Pelfrey, secretary; W. C. Jones, advisor. Meets in gymnasium on call of class president.

### Normal School Classes

Senior Class—Herbert Holbrook, president; Grace Combs, secretary; Eugene Pearson, advisor. Meets in Room 10, University Building, on call of class president.

Junior Class—Fuson Smith, president; Mossie Steele, secretary; G. O. Bryant, advisor. Meets in Room 2, University, on call of class president.

Sophomore Class—Arthur Cross, president; Sallie Roberts, secretary; Samuel Walker, advisor. Meets in Room 6, University, on call of class president.

Freshman Class—Delta Mayfield, president; Jack Duff, secretary; Mary Floyd, advisor. Meets in Room 9, University, on call of class president.

### Societies

Horace Mann Literary Society—Charles Ray, president; Lorene Payne, secretary; Smith Park, advisor. Meets in chapel, each Thursday night at 6:30.

Neon Krypton Literary Society—Herman Woods, president; Hazel Brodus, secretary; W. L. Keene, advisor. Meets on third floor, University, each Thursday at 6:30.

Roark Literary Society—Charles Pettit, president; Ora Morris, secretary; Samuel Walker, advisor. Meets each Thursday night at 6:30 in Room 6, University.

Rural Life Club—Joe Jones, president; \_\_\_\_\_, secretary; A. B. Carter, advisor. Meets each Tuesday night at 6:30 in University chapel.

Little Theater Club—Mary Arnold, president; Francis Searcy, secretary; Pearl Buchanan, advisor. Meets on second and fourth Wednesday night of each month on third floor, University building.

Y. W. C. A.—Mary Kinney, president; Carile Kirk, secretary. Meets every Sunday night at 6:00 o'clock. Morning watch, 7 a. m.

Open Forum Committee—Fred Dial, president; Mildred Redding, secretary; Miss Schnieh, advisor. Meets each Monday night at 6:15 in Room, Roark.

Milestone (Annual)—Robert Atkins, editor-in-chief; Henry Coates, business manager; G. N. Denniston, advisor.

Progress—Fred Dial, editor; R. R. Richards, business manager; W. L. Keene, advisor. Meets each Tuesday night following date of publication, in basement of University at 6:30.

### Fashion Show

The third annual fashion show will be put on at the Madison High Gymnasium March 15, at 8 o'clock, by the Women's Club of Richmond. No efforts are being spared to make this occasion the most attractive and enjoyable of anything of like nature which has ever been in this city. The gym will be beautifully decorated and the Footwarmers Orchestra will furnish music.



D. B. Hubbard

principal of the Fourth District School, Covington, is president of the newly-formed Eastern Teachers Club of Northern Kentucky, which is composed of Alumni of Eastern Kentucky Teachers College.

## Inter-Class Net Tournney Planned

It is customary to have an annual basketball tournament between the various classes at Eastern. For some reason this tournament has been delayed until the basketball season is very nearly gone. But there is now a movement on foot to have these various teams clash for class honors sometime in the near future.

The tournament will probably be conducted on a somewhat different plan this year. According to this plan, there will be a small gate fee charged at each game. This fee will probably not exceed 15 cents. The proceeds of these games will go to start a fund for the sponsoring of a movement to get some good yells and a standard song for the school. It is planned to offer prizes for the best yells and most suitable song.

Our lack of enthusiasm at our athletic contests is altogether too evident, and it is hoped that by securing good yells and a school song that will become permanent adopted, enduring spirit of support for our there will be a more genuine and teams throughout the entire student body.

### GEOMETRY

I think that I shall never see  
A thing as hateful as geometry.

With chords and arcs all day I wrangle  
Until at night I'm in a tangle.

Angles bisected, chords inscribed,  
'Til my rules and compass are sorely tried.

Finding the value of X or of B  
Is all we do in geometry.

Upon whose head a curse is lain  
By students, often and again.

But I'm not the first nor last to be  
A nervous wreck over geometry.

The following merchants will be represented in the fashion show:  
J. C. Penney Co., Stanifer's, R. C. H. Covington Co., W. D. Oldham, B. E. Belue, Leeds and Edwards, Margaret Burnam Shop, Glyndon Beauty Parlor, Law and Thompson Beauty Parlor, Maude Walker Beauty Parlor.  
Several Eastern students will be living models in this fashion show.

## Lyceum Speaker Is Heard By Students

Dr. David Dietz, a member of the faculty of the Western Reserve University of Cleveland, Ohio, entertained a fairly good-sized audience last week with his lecture, "The Last Frontier."

Dr. Dietz explained that practically all geographical frontiers had disappeared with the incessant forging ahead of man, but that many scientists liked to think of their work as something on the order of frontier work because they are just well along on the stage of pioneering in practically every field of scientific endeavor.

Lantern slides were used to illustrate various points in the lecture, the major part of which was taken up in talking of the sun, moon, stars and the various nebulae to be found in the heavens. Much stress was placed upon the distances from the earth to the various planets and the stars.

Dr. Dietz gave some interesting facts concerning the various planets as well as some experimental work that is being carried on in the western part of the United States in an attempt to make plants grow faster. With the possible exception of the information given concerning the experiments in the western United States, but with a little preparation on that part of the work, any faculty member of our own science department could have done as well.

### Horace Mann

The Horace Mann Literary Society elected new officers February 9, 1928. Charles Ray was elected president; Virgil Tarter, as vice president, and Lorene Payne, as secretary and treasurer.

They have been having delightful programs and new members have been added at each meeting.

This is the oldest society on the campus and all college students are urged to join. This society meets at 6:30 every Thursday night.

## Eastern Teachers Club Is Formed

One of the most wide-awake clubs of Eastern was organized last week, when alumni of Eastern Teachers College met in the Public Library of Covington and organized the Eastern Teachers Club of Northern Kentucky. Requests were made by the alumni for several extension centers. Dr. Charles A. Keith, head of Social Science Department of Eastern, was selected to take charge of the extension centers.

About one-third of the entire teaching force of the city of Covington are alumni of Eastern. Of 16 principals in the Covington school system, six are Eastern graduates. They are: H. H. Mills, Holmes Junior High School; Virgil Scott, Tenth District School; D. B. Hubbard, Fourth District School; Mary Walker, Eleventh District School, and Mrs. Ella Hall Haynes, of the Second District School.

D. B. Hubbard, principal of Fourth District School, was elected President of the Eastern Teachers Club. T. E. Fouch, of the Holmes Junior High School, was elected secretary-treasurer.

President T. J. Coates visited the newly organized Eastern Teachers Club and was much pleased with the enthusiasm of the club members.

### MILESTONE PICTURES

If you expect to have your picture in the Milestone this year it is now time to have them made, if you have not already done so. This should not be put off any longer. See Mr. McGaughey and arrange for having yours made at once.

## THIRD ANNUAL ART EXHIBIT

Group of Original Paintings Brought to Eastern From Metropolitan Museum

### ARE VIEWED BY MANY

"To cultivate art, to love it and to foster it is entirely compatible with all that which makes a successful business man," according to O. H. Kahn. Eastern is to be congratulated on the third showing of original paintings from the Metropolitan Art Museum that has been on exhibit for the last two weeks.

Two years ago arrangements were made with the Metropolitan to bring a number of original paintings. Last year and again this year it was possible to have some of the same paintings as well as many new ones. In addition to the students that have visited this temporary gallery, many town people as well as out-of-town people have taken advantage of the opportunity to see such paintings as Jules Breton's "The Pulse Gatherers;" Jean Richard Goubie's "The Hunt;" Albert Herter's "Russian Nobleman;" Robert MacCameron's "The Daughter's Return;" Francis D. Millet's "The Cozy Corner," and many other originals by the masters.

As an additional feature, many reproductions from great artists was added this year. Reproductions from such painters as Raphael, Rembrandt, Thayer and Duveneck are to be found among the pictures on exhibit.

Professor Noe, of the University of Kentucky, addressed the students and faculty at chapel last Monday on art and appreciation of art. Professor Noe said, "To appreciate art one should study the painting to get what the artist was portraying." He was very much elated over the opportunity to see such a fine collection of paintings, and was very high in his praise of Eastern in accepting the responsibility to sponsor such a fine exhibit.

## Normal Term Will Begin On April 2

The spring term will be met by the Normal school enhanced. The schedule for classes will be ready for distribution in a few days. Registration will be Monday, April 2, and approximately 100 new students are expected to enter—this time they will not have to spend their first week standing in line—have a card—come back after lunch, etc. Registration will be completed in a short time. About 15 new classes will be offered for the benefit of those who enter. The Normal school now has 257 pupils.

Our school is one of the 10 largest schools in Kentucky belonging to the Southern Association of High Schools.

An added feature to the Normal school will be opened in a few days. It will be that of a high school library. This library will be located in the basement of the present library, where new shelves and other equipment is being added. It will contain about 4,000 volumes, both reference books and fiction. This will be one of the best high school libraries in the state.

New equipment is being added to the normal constantly. A complete new set of charts of hygiene and physiology are now available. Two international dictionaries have been added for class use. Room 7, University, is to be turned into one of the best science rooms enjoyed by any normal school. New cabinets have been added, several chemicals and four microscopes are in use. Several of the desks are to be removed and water will be installed. The biology and other science classes will use the laboratory.

**THE PROGRESS STAFF**

Fred Dial Editor  
 Mildred Redding Associate Editor  
 Susan Helm Society Editor  
 Mattie Redmon Exchange Editor  
 Lorain Payne Alumni Editor  
 Swepton Clayton Joke Editor  
 R. R. Richards Business Manager  
 L. R. Staton Advertising Manager

**REPORTERS**

Margaret Ault Evelyn Ellison  
 Mary Hutchcraft Carlie Kirk  
 Charles Alfred Thelma Moreland  
 John Bailey

Entered as second-class matter at Richmond postoffice.

**Welcome High Schools**

Eastern Teachers College and the Eastern Progress wishes to take this opportunity to assure the various high school teams taking part in the regional basketball tournament that gets under way this morning, that you are welcome. Eastern is glad to have you and only hopes that she may make herself worthy of the honor of being host to such a fine group of boys and girls.

Make yourself at home. Take advantage of the opportunity and see Eastern and Richmond. Eastern has many advantages to offer you and you should take advantage of them.

Only recently Burnam Hall was completed, giving Eastern one of the best, if not the best, and most modern girls' dormitory in the state. About the same time the Administration building, housing all the administration offices, the book store, post-office and 12 class rooms, was completed. Eastern boasts one of the best Teachers College libraries in the state.

The above buildings are just a small part of the equipment of Eastern. Make it part of your business to become acquainted with Eastern and her advantages, because she is anxious to serve you in every way possible, not only for this short stay, but at any time you care to take advantage of the many opportunities offered by her.

**Library**

Eastern boasts one of the best, if not the best teachers' college libraries in the state. This being true, the library should set and maintain a high standard of service.

Just recently there has been more or less complaint on the part of students as well as teachers as to the service rendered by those working in the library. Recently a teacher called for some books at the desk and was told that the books were not in. Shortly afterwards this same teacher went into the stacks and found the books that had been called for, brought them to the desk and asked to take them out. Another teacher assigned work to be done from reference books that were supposed to be on reserve. The students couldn't find the books. When the matter was looked into it was found that the books had never been placed on reserve.

In addition to complaints relative to the above happenings many students are asking why the newspapers are removed from the reading room in the evening. Some say that they like to spend some time reading the papers after supper, that they do not have time to get to them before then and would appreciate it very much if the papers were left out. Many of the papers are placed in the reading room sometime after noon. Those same papers are removed the next afternoon. Since most students have a full morning schedule, little time is had to read those papers before they are removed for good. A very minimum of good is derived from them because of this premature removal.

We are not in position to say whether the above things happen because of a faulty system employed or because of carelessness on the part of those students working there. But we do feel that there is some sort of a remedy for this apparent useless situation.

The student body as a whole appreciates the library and take advantage of its every opportunity. But there are some few that persist in making

things unpleasant for those that work there and have the responsibility of caring for the library property and for the order that is supposed to be maintained there by congregating and talking boisterously, tearing and marking the newspapers, marking and cutting the magazines as well as many other little things that add to the trouble of the librarian and her staff.

Out of respect for those who want to study, if not for those that have charge, those students that cause such disturbances should go elsewhere. If they do not care to do so voluntarily then there should be steps taken to deprive such individuals of the privileges offered by the library.

**We Want Tennis Courts**

Last spring I met a student coming from the tennis court carrying a racket in his hand and a very disgusted look on his face. "I certainly wish more tennis court could be fixed so a fellow could get to play a little. I have been waiting over there for more than an hour hoping to get to play. There seemed to be no earthly chance, so I'm going in. I can't waste all my time standing on one leg waiting for those fellows to get off the court." After saying these words he went on to his room.

Such a condition was not news to me, for I had met the same thing many times myself. Last spring and summer it was no uncommon thing to see a dozen boys waiting their turn to get to play tennis on the one court which was in partial condition. Had the four courts been fixed which are just south of the gym, all the boys could have been playing instead of waiting turns.

Considerable money has been expended on the tennis courts back of the gym. The plot of ground was leveled, wire netting put around and posts put in for the nets. This is by far the greatest cost of the courts. Why it is that just a little more can't be put into these courts so the students and faculty can use them? Would it not be better to put a little more time and money on the courts and have them so they can be used instead of allowing the weeds to take them? The money invested in the courts is absolutely wasted the way they are now.

There is a good court just back of Memorial Hall which could be put in excellent condition with just a little expense and work. The money to put all the courts in playing condition would be very meager. All that is necessary is a little labor and a few loads of sand—and some initiative.

There was an attempt to put the courts in condition last spring, but it was so half-hearted that only one of them was ever so it could be used. Why not take the advantage of the weeds by getting an early start this year?

We want tennis courts in a usable condition. Is there any chance to get them. Other schools have them. Why can't we? In many schools hard-surfaced courts have been constructed. We will be satisfied with dirt courts without weeds and holes in them.

**GLORINETTE**

**Beauty Shop**  
 ALL KINDS OF BEAUTY CULTURE  
 PERMANENT WAVING  
 A SPECIALTY \$10.00  
 DIXIE HOTEL BLDG.  
 LELA SPEAKS Manager  
 Phone 921

**DR. ROBERT W. SANDLIN**  
 DENTIST  
 Phone 624 Second near Main

**JOHN B. FLOYD M. D.**  
 Second St. Over Burnam Shop  
 Hours 9-11 -2-4  
 PHONE 401

**T. J. TURLEY**  
 DENTIST  
 Phone 200 Main Street

**DR. H. G. SANDLIN, M. D.**  
 Main St.—Opp. Court House  
 PHONE 295

**DR. R. I. TODD**  
 DENTIST  
 Phone 73 Richmond, Ky.

Cooper Underwear

**E. V. ELDER**

Walk-Over Shoes

Established 1893. Department Store Richmond, Ky.  
 THE MAIN STORE ON MAIN STREET

YOU ARE CORDIALLY INVITED TO ATTEND OUR

**Easter Opening**

FRIDAY and SATURDAY

**The Fountain of Fashion**

Folks who have learned to look to this store as the fountain-head for the newest and truest style ideas and for the most comprehensive range of choice will find more than ever to dwell upon in the—

**Easter Opening Display**

that starts tomorrow. It has involved more time, more meticulous comparison, heavier buying, than has marked any previous season, noteworthy as all have been.

Coats for Women and Misses  
 Suits for Women and Juniors  
 Hats for the College Miss

—and everything to go with them. As heretofore—and as always will be—Richmond's fashion surety is guaranteed by this great store that is so distinctively your own.



**NEW SPRING DRESSES, COATS AND HATS**

Gossard Corsettes—Silk Hosiery in New Shades

FOR PRICES AND STYLES THAT WILL SUIT THE STUDENTS—COME TO

**B. E. BELUE COMPANY**

EAST MAIN STREET

**J. W. COBB, THE TAILOR**  
 Cleaning, Steam Pressing, Alterations.  
 LADIES WORK A SPECIALTY  
 Work called for and delivered.  
 FRENCH HOLBROOK, Agent  
 Room 129 Memorial Hall  
 Phone 536

See Eastern Students as **LIVING MODELS** in **FASHION SHOW**  
 Auspices Woman's Club

Thursday, March 15, at **Madison Hi Gym**

8 O'Clock Admission 50c  
 Foot Warmers Orchestra

**EASTERN FOLKS**



- |                            |     |                           |     |
|----------------------------|-----|---------------------------|-----|
| 50c Palm Olive Shampoo     | 39c | \$1.00 Size Listerine     | 89c |
| 50c Palm Olive Face Creams | 39c | 50c Size Listerine        | 39c |
| 50c Mulsified Coca Nut Oil | 39c | 25c Size Listerine        | 19c |
| 50c Woodbury's Face Cream  | 39c | 25c Listerine Tooth Paste | 19c |
| 25c Woodbury's Face Cream  | 19c | 50c Ipana Tooth Paste     | 39c |
| 25c Woodbury's Facial Soap | 19c | 50c Pepsodent Tooth Paste | 39c |
| \$1.00 Coty's Face Powder  | 89c | 50c Pebecco Tooth Paste   | 42c |
| 65c Ponds Face Creams Jars | 59c | 25c Packers Tar Soap      | 19c |

**STOCKTON'S DRUG STORE**

Personals

Miss Katie Burton spent the week-end at home at Burside, Ky.

Miss Margaret Lockhart was at her home at Lawrenceburg, Ky., this past week.

Miss Cora Maxwell was called home on account of the death of her mother.

Miss Sue Green spent the week-end at her home at Frankfort.

Miss Marie Barlage spent the past week-end with Marie Hubble, of Kirksville.

Miss Helen Snook, who was in school at Eastern last year, spent the past week-end with Miss Jessie Lee Withers. Helen is taking a business course now at Bryan Stratton, Louisville.

Misses Madilee Harvey and Velma Burrus spent the week-end at Million.

Miss T. Opal Williams spent the week-end at her home at Mt. Vernon.

Misses Stephena Brumfield and Nellie Earl spent the week-end at their respective homes at Nicholasville.

Mrs. Hester Abner was called to Aunville on account of illness of her husband.

Miss Anne Jones spent the week-end with her parents at Bloomfield.

Miss Edna Minter was at her home at Red House during the week-end.

Miss Susie Coyle spent the week-end with her cousin, Mrs. Paul Mucy, Berea.

Misses Ella Mae Murrell and Ida Hand were the guests of Miss Belinda Murrell this past week-end.

Miss Betty Broaddus spent the week-end at Irvine.

Miss Minnie Witt spent the past week-end with her parents at Witt.

Misses Oneta Hahn and Annie Wash spent the past week-end at their respective homes in Lawrenceburg.

Miss Frances Stevens was the guest of Miss Essie Richards this week-end.

Misses Dorothy Halbrook and Elizabeth Watson were at their respective homes at Owenton this past week-end.

Miss Esta Belle Gillem was at her home in Ashland during the week-end.

Miss Eulah White was the guest of Mrs. H. T. Dean at Lexington.

Misses Olive Lester and Beulah Patterson spent the week-end at Harrodsburg.

Miss Mary Furnish was at her home in Cynthiana this past week-end.

Misses Ruth Schaffer and Alice Beck were guests this week-end at Lexington.

Miss Lula Johnson spent the week-end at her home at Moreland.

Miss Ethel Chestnut was the guest of her parents during the week-end at Burr.

Miss Edna Denton spent the week-end at her home at Somerset.

Miss Grace Veal was called to her home at Lexington on account of the death of her aunt.

Miss Mary Furnish spent the week-end at her home at Cynthiana.

Miss Reva Brown spent the past week-end at her home at Lawrenceburg.

Mrs. Mary Kendrick spent the week-end at Middlesboro.

Miss Rena Workman was at her home at Brooksville during the week-end.

Miss Anna Maye Carter spent the week-end at her home at Harrodsburg.

Miss Della Gregory was at Terill during the past week-end.

Miss Mary E. Barclay spent the week-end at her home at Barclay.

Miss Ruth Johnson had a party during last week-end. When the guests arrived they found the cupboard was bare, but were at once informed that the party was a "sewing bee." Soap bubbles were served for refreshments when the sewing was completed. Those present were Misses Elizabeth Flege, Hester Smith, Eyalena Gains, Jennie Ramsey and Susan Helm.

Miss Elizabeth Rich spent the week-end with her parents at Lancaster.

Miss Elizabeth Woodward was at her home at Mt. Olivet during the week-end.

Miss Dora May Adams spent the

past week-end at her home at Vandersdal.

Miss Adelaide Benton was at her home at Irvine this past week-end.

Miss Gladys Browning spent the week-end with her parents at Paint Lick.

Miss Nannie Moore was in Lexington during the past week-end.

Miss Sallie Osborne spent part of last week at Brodhead.

The following announcement has been received by friends:

Mr. and Mrs. Oscar Lewis Hammack

Announce the marriage

of

their daughter

Jessie Mae

to

Reverend Hermon Cecil Fellers

January twenty-seven, nineteen hundred, twenty-eight

At home

North Pleasureville, Ky.

The teachers in the English department entertained the English majors with a very delightful tea at the home

of Mr. Roy Clarke last Thursday afternoon at 4 o'clock. Those present were Misses Edna Minter, Mollie Brooks, Mattie Redwood, Exta Williams, Lillian Stephenson, Mabel Clarke, Mary Cox and Louise Conrad, Mesdames Marion Terrill Wells, Elizabeth Hubbard and Ellison and Mr. Charles Ray.

TO GIVE LIBRARY

Mr. D. F. Crawford, formerly General Manager of the Pennsylvania Railway Lines, West, and at present President of the Locomotive Stoker Company, of Pittsburgh, has notified the College of Engineering of the University that his will provides that his library of about two thousand volumes is to become the property of the College of Engineering. Mr. Crawford was given the degree of Doctor of Engineering by the University in 1915. For years he has been a helpful friend of the College of Engineering.

ALHAMBRA AND OPERA HOUSE

J.C. PENNEY CO. "where savings are greatest"

W. Main Street. RICHMOND, KY.

Marathon Hats for Spring Ready Now!

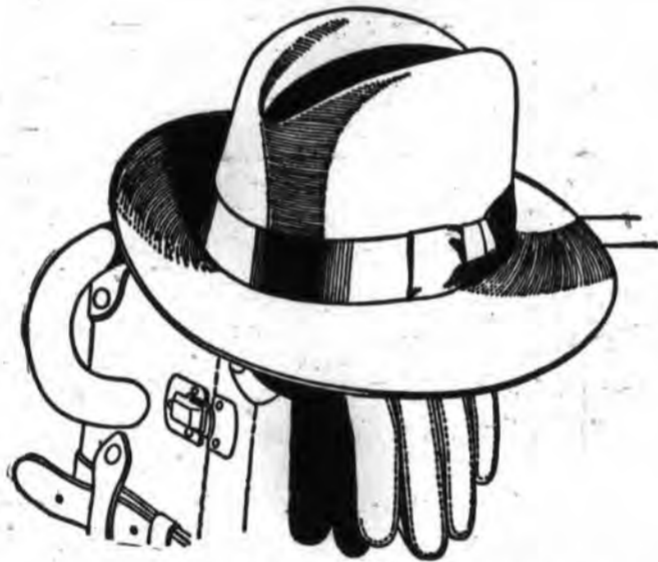

Style all the way—Quality thru and thru—Value that goes into every detail of fabric, make and finish.

Marathon Hats need no superlatives of description. They are RIGHT! You can buy them with assurance. And the prices are always moderate.

\$2.98 \$3.98 \$4.98

The Spirit of Confidence In the "Collegiate" Model

There's something irresistible about the easy, confident swing of the "Collegiate" model for young men.

New greys and new tans in the lighter tones give this new Spring model a striking personality all its own.

The wool and cassimere twists are much more than merely good-looking fabrics. They have real character—these cloths. Featured for Spring at—



\$2.75

EXTRA PANTS IF DESIRED, \$5.00



For Sale—

To College Men and Women

A Month of Romance

All-Expenses \$3.75  
INCLUDES: Ocean Passage, Sight-seeing, Good Hotels, Usual Meals, All Tips Abroad.  
TO SEE: Montreal, Quebec, Liverpool, Stratford-on-Avon, Warwick, Kenilworth, Thames Valley, Windsor, Eton, London, Dover, Ostend, Bruges, Brussels, Paris, Normandy, Cherbourg.

NEXT summer! Up in Montreal a swift ocean liner awaits us, to sail Europe-ward with a happy group of college-age men and women who will "do" Europe in a campus-like atmosphere of informal good-fellowship, under the auspices of College Humor Magazine.

Down the majestic St. Lawrence and across the Atlantic we'll sail, with a dance band from a famous American college to furnish music. The week's voyage will be a memorable "house party at sea."

Then Europe—with three days in London, plenty of time for The Shakespeare Country and Oxford, busy days in Belgium, and Paris for five glorious days and six tumultuous nights!

All travel arrangements by the Art Crafts Guild Travel Bureau, originators of the famous "Collegiate Tours." Membership is limited. For full details, hurry us the coupon below.

College Humor's COLLEGIATE TOUR to EUROPE



MAIL THIS COUPON FOR FULL DETAILS College Humor, 1050 N. La Salle St., Chicago, Ill.

Please send me complete information regarding College Humor's Collegiate Tour to Europe.

Name \_\_\_\_\_ Address \_\_\_\_\_

BYBEE SHOE HOSPITAL

ALL KINDS OF HIGH GRADE SHOE REBUILDING

STUDENTS' PATRONAGE APPRECIATED

Cor. Second & Water Streets, Richmond, Ky.

H. M. WHITTINGTON JEWELER

"Gifts That Last"

Phone 756 West Main St.

PERRY'S

- Magazines
- Cigarettes
- Shaffer Pens
- Shaeffer Skrip
- Toilet Articles
- School Supplies
- Delicious Sodas
- Hollingsworth Candies
- Prescription Specialists

Phone Nos. 72 and 75

THE REXALL STORE

BAXTORIA RESTAURANT

DINNERS DAILY SANDWICHES OF ALL KINDS

Try Our Home Cooking

## Advance Spring Styles for Campus Wear

If it's smart, new clothes you're looking for—something sporty, something serviceable, something snappy—you'll be sure to find it

### at Lerman's

The shop where reasonable prices are made possible by tremendous buying power, with no sacrifice of quality.

### SPRING COATS OF SMART DISTINCTION

In tweeds, twills, ensemble crepes, flannels, models in kasha, in summer broadcloth.....some fur trimmed, some daringly, youthfully sporty. Browns, beige, rose-bisque, almond, green, black, navy, grey and others. A perfect choice for you.

**\$6.95 to \$24.75**

### SPORT AND DRESS FROCKS

Correct for campus wear—for all occasions. Silks in many colors and designs.....flannels, tweeds and ensemble effects. Every dress a beauty—every dress a value.

**\$4.95 to \$19.75**

### SNAPPY SPRING SUITS

Collegiate models, with soft roll lapel—short coat—medium wide trousers. Youthful patterns, fine allwool woolens. In blues, greys, tans, browns and smart mixtures. Also conservative models.

**\$19.75 to \$24.75**

Look over the line of shoes. See our new stock of shoes for men and women.....much of this merchandise just received in the last few days for the Spring trade.



## at the games—



IN the bowl or stadium while the big game is going on—on the observation train following the crews—wherever the college men assemble—there's where you'll see the styles that are new—smart—correct. The self-same styles that we're showing now; we've taken them from the places where styles are created and that's why they're right!

• So are the prices—

**\$25    \$30    \$35**

**STANIFER'S**

MAIN AT SECOND

## STYLE HEADQUARTERS



### SPRING STYLE 'SHOWING

of  
**YOUNG MEN'S  
SUITS and  
TOPCOATS**

NEW MODELS—NEW  
PATTERNS

and the new colors for this season. Every suit in our entire stock sold with an absolute guarantee.

ALL AT ONE PRICE—

**\$24.75**

—SEE OUR WINDOW—

Wilson Bros. Haberdashery—carrying out the color harmony idea in Men's Apparel. Let us explain this to you in detail. Newest styles and colors in furnishings.

SHIRTS  
TIES  
SOCKS  
BELTS  
GARTERS  
UNDER-WEAR



HATS  
CAPS  
SHOES  
ATHLETIC  
SHIRTS  
RUNNING  
PANTS  
GYM SOCKS

College Men Find Just What They Want to Wear Here.

**LEEDS & EDWARDS**  
CLOTHING COMPANY

SECOND STREET

NEXT TO KY. UTILITIES

## STOCKING WEEK

at

**THE MARGARET BURNAM SHOP**

See the Onyx pointed heel hosiery. All prices reduced this week. All new shades and sizes. Jay Tarr dresses arriving daily, \$16.

Margaret Burnam Shop

## GIVE—

What only YOU can give

**YOUR PHOTOGRAPH**

**THE McGAUGHEY STUDIO**

## DRESSES, DRESSES AND THEN DRESSES

**J. B. STOUFFER CO.**

The well-known MILITEX DRESSES from New York and the LAURA LEE DRESSES for stouts, in Crepe de Chine and Georgette, one-piece and ensemble styles.

We carry Jack Tar, the best made line of children's dresses; guaranteed fast colors; 6 to 12 years. BLOOMERS, SMOCKS AND RAINCOATS.

## \$250,000 FOR EASTERN IS RECOMMENDED

State Budget Commission Tells  
General Assembly School  
Should Have \$125,000 A  
Year for Two Years

FOR AUDITORIUM, GYM

FRANKFORT, Ky., March 5 (AP)—The state budget commission in submitting its recommendations to the house of representatives today for appropriations covering the biennial period recommended that Eastern Teachers College, Richmond, receive a special appropriation for permanent improvements of \$125,000 a year for the next two years.

A similar sum was recommended for the other four state normal schools. In each instance it represents a reduction from appropriations made at the last session. Eastern Teachers College authorities had sought an appropriation of \$150,000 a year for the two years.

President T. J. Coates, of Eastern Teachers College, when told today by a Register representative that the budget commission had recommended the legislature appropriate \$125,000 a year for permanent improvements at Eastern for the next two years, said: "That is fine. The budget commission has done splendidly by us." Although an appropriation of \$150,000 a year had been sought with which to build an auditorium and a gymnasium, President Coates said that the two structures could be builded on a modified plan from the money the budget commission has recommended.

It is planned to construct the auditorium in rear of the recently completed administration building. One-fourth the cost of that building has already been taken care of President Coates estimates as result of the walls already erected as the administration building was erected. He believes that an auditorium with seating capacity ample to accommodate the entire student body, can be erected with \$125,000. The auditorium will doubtless be the first undertaking, in event the general assembly vote the money recommended by the budget commission.

The other \$125,000 will be used in constructing a new, modern gymnasium, and it is believed that one ample to the needs of the student body can be constructed. It may be necessary to only partially equip the new gymnasium at this time, completing it when other funds are available. The gymnasium now in use is a frame structure that is said by authorities to be wholly inadequate for the growing student body.

Jimmie—What is that thing on your neck?

Doc—A freckle.

Jimmie—That's funny. It's the first time I ever saw a freckle walk.



See Our  
Attractive night  
wear two-piece  
Pajama Suits  
in  
Rayon and  
Broadcloth

**OWEN MCKEE**