

8-1-1956

The Kentucky High School Athlete, August 1956

Kentucky High School Athletic Association

Follow this and additional works at: <http://encompass.eku.edu/athlete>

Recommended Citation

Kentucky High School Athletic Association, "The Kentucky High School Athlete, August 1956" (1956). *The Athlete*. Book 14.
<http://encompass.eku.edu/athlete/14>

This Article is brought to you for free and open access by the Kentucky High School Athletic Association at Encompass. It has been accepted for inclusion in The Athlete by an authorized administrator of Encompass. For more information, please contact Linda.Sizemore@eku.edu.

THE KENTUCKY



High School Athlete

NEWPORT CATHOLIC HIGH SCHOOL BASEBALL TEAM
K. H. S. A. A. CHAMPION--1956



(Left to Right) Front Row: Mgr. Thiery, Stevens, Capt. Ferring, Mershon, Welscher, Beiting, Carr, Shea, D. Schneider, Myer, Mgr. LeDonne. Second Row: Rev. Hegenauer (Prin.), Coach Connor, Rice, Ruwe, Scheidel, Schwartz, Sena, Niles, Ass't. Coach G. Schneider, Rev. John P. Reilly (Ass't. Prin.)

Official Organ of the KENTUCKY HIGH SCHOOL ATHLETIC ASSN.

AUGUST - 1956

Kentucky High School Track Meet

Lexington, Kentucky, May 18-19, 1956

VALLEY HIGH SCHOOL TRACK TEAM—K.H.S.A.A. CHAMPION—1956



(Left to Right) Mgr. Keys, Metcalfe, Zipperlein, Mitchell, Thompson, Coach Bruce, Lacefield, Shelton, Vogel, Craig, Dening. Not in picture: Carter.

120 Yard Hurdles—

1. Hogg—Lafayette
 2. Haycraft—Eastern
 3. Vogel—Valley
 4. Fultz—Ashland
 5. Hammond—Bardstown
- *Time: 14.9

100 Yard Dash—

1. Shelton—Valley
 2. Lowen—Atherton
 3. Merritt—M.M.I.
 4. Parker—St. Xavier
 5. Bryant—Henderson
- Time: 10.1

Mile Run—

1. Plummer—Danville
 2. Whelan—St. Joseph
 3. Wood—Highlands
 4. Joseph—Shawnee
 5. Poore—Walton-Verona
- *Time: 4:33.8

880 Yard Relay—

1. Valley
 2. duPont Manual
 3. Henderson
 4. Henry Clay
 5. Eastern
- Time: 1:32.7

110 Yard Dash—

1. Lowen—Atherton
 2. Rutledge—Ashland
 3. Gum—Henry Clay
 4. Pinson—Henderson
 5. Baker—Dixie Heights
- Time: 51:5

180 Yard Hurdles—

1. Adams—Highlands
 2. Hogg—Lafayette
 3. Vogel—Valley
 4. Haycraft—Eastern
 5. Maguire—Somerset
- Time: 21.4

880 Yard Run—

1. Plummer—Danville
2. Buchanan—Murray
3. Myers—Shawnee

4. Cleaver—Bourbon Co.
5. Tucker—Shawnee

Time: 2:01.2

220 Yard Dash—

1. Shelton—Valley
 2. Lowen—Atherton
 3. Bryant—Henry Clay
 4. White—Henry Clay
 5. Merritt—M.M.I.
- Time: 23.6

Mile Relay—

1. Valley
 2. duPont Manual
 3. Shawnee
 4. Danville
 5. Murray
- Time: 3:35.8

Shot Put—

1. Shaw—Tilghman
 2. Tharp—Fern Creek
 3. Carter—Valley
 4. Rhodes—Tilghman
 5. Pappas—Wilmore
- *Distance: 52' 6 1/2"

Pole Vault—

1. Murphy—Lafayette
 1. White—Holmes
 3. Hipp—Tilghman
 4. Sadosky—Highlands
 4. Young—Clay
 4. Craig—Valley
- Height: 11' 4"

Discus—

1. Everett—M.M.I.
 2. White—Holmes
 3. Grissom—Atherton
 4. Tharp—Fern Creek
 5. Carter—Valley
- *Distance: 157' 5"

Broad Jump—

1. Wolff—Shawnee
 2. Smith—duPont Manual
 3. Mendell—Bellevue
 4. Marcum—London
 5. Henson—Southern
- Distance: 21' 1 1/4"

High Jump—

1. Haycraft—Eastern
 2. Mitchell—Valley
 2. Schuette—Henderson
 4. Reader—St. Xavier
 4. Williams—Dayton
 4. Murphy—Lafayette
 4. Hogg—Lafayette
 4. Westmeier—St. Xavier
 4. White—Danville
- *Height: 6' 2"

*New Record

TOTAL POINTS

Valley	38 1/2
Atherton	17
Lafayette	16
Shawnee	15
Danville	14 1/2
Eastern	13
Henderson (City)	12 1/2
duPont Manual	12
Tilghman	11
Highlands	10
M.M.I.	10
Holmes	9
Henry Clay	7
Ashland	6
Fern Creek	6
Murray	5
St. Joseph	4
Bellevue	3
St. Xavier	3
Bourbon Co. Voc.	2
London	2
Bardstown	1
Clay	1
Dixie Heights	1
Somerset	1
Southern	1
Walton-Verona	1
Wilmore	1
Dayton	1/2

The Kentucky High School Athlete

Official Organ of the Kentucky High School Athletic Association

VOL. XIX—NO. 1

AUGUST, 1956

\$1.00 Per Year

Report of Audit

Louisville, Kentucky, July 18, 1956

Mr. Theodore A. Sanford, Secretary & Treasurer
Kentucky High School Athletic Association
Lexington, Kentucky
Dear Sir:

Pursuant to instructions received, we have made an audit of the books and records of the KENTUCKY HIGH SCHOOL ATHLETIC ASSOCIATION for the period of one year beginning July 1, 1955, and ending June 30, 1956. In addition, we have prepared and attached hereto, statements of the Receipts and Disbursements, which, in our opinion, reflect the true financial condition of the Association as of June 30, 1956.

The Cash Funds on Hand and U. S. Savings Bonds Accounts were found to be correct and verified by letter from your depositories.

We find the records presented to us for the purpose of audit to be in agreement and in good condition.

Respectfully submitted,
JOHNSON-FOWLER & COMPANY
by Huet L. Johnson
Certified Public Accountant

KENTUCKY HIGH SCHOOL
ATHLETIC ASSOCIATION
PERIOD FROM JULY 1, 1955 TO JUNE 30, 1956
STATEMENT OF

RECEIPTS AND DISBURSEMENTS

RECEIPTS:		
Balance in Checking Account July 1, 1955	-----	\$ 17,238.12
Annual Dues - 433 @ \$3.00	-----	\$ 1,299.00
Officials' Dues		
Football - 302 @ \$3.00	-----	906.00
Basketball - 1104 @ \$3.00	-----	3,312.00
Reciprocity Officials		
Football - 22 @ \$1.00	-----	22.00
Basketball - 21 @ \$1.00	-----	21.00
Officials' Fines - 11 @ \$5.00	-----	70.00
School Fines - 11 @ \$5.00	-----	55.00
Redeposits (Bad checks made good)	-----	15.00
Advertising in Magazine	-----	800.00
Sale of Rules Books	-----	133.30
Sale of Equipment	-----	680.00
Sale of Bonds	-----	41,738.50
Ticket Sales - Annual Meeting	-----	87.50
Interest Received from Government Bonds	-----	1,452.50
Interest Received from Union Federal Loan Association	-----	275.00
Transferred from Union Federal Loan Association Savings Account	-----	7,000.00
Short-term Loan	-----	15,000.00
Transferred from State Basketball Tournament Account	-----	89,768.02
Refunds	-----	846.86
Receipts - State Baseball Tournament	-----	572.50
		<u>164,054.18</u>
		181,292.30

DISBURSEMENTS:		
Board of Control Expense	-----	\$ 5,316.74
Commissioner's Salary (Base Sal., \$10,500)	-----	8,436.24
Expense - Commissioner's Office	-----	171.62
Ass't Commissioner's Salary (Base Sal., \$7,500)	-----	6,466.98
Travel Expense -Assistant Commissioner	-----	347.57
Clerical Help	-----	4,432.17
Janitor Service	-----	490.80
Postage	-----	1,276.64
Office Supplies	-----	416.64
Janitor Supplies	-----	107.86
Purchase of New Equipment	-----	6,568.10
Insurance	-----	512.12
Equipment Repairs and Service Contracts	-----	227.77
Office Rent (July - September, 1955)	-----	1,159.80
Moving Office Equipment	-----	51.50
Payment of Short-Term Loan, and Interest	-----	15,300.00
New Office Building	-----	48,420.20

Utilities	-----	608.82
Telephone and Telegraph	-----	937.91
Investigations - Board of Control	-----	100.42
Fidelity Bonds	-----	42.50
Printing	-----	2,295.52
Appropriation to Kentucky Coaches Charity Ass'n.	-----	500.00
Purchase of National Federation Publications	-----	1,906.12
Delegates to National Federation Meetings	-----	4,087.37
National Federation Dues	-----	116.70
Girls Division—N.S.G.W.S.	-----	300.00
Rental on Films	-----	495.00
Audit	-----	50.00
Bad Checks	-----	9.00
Meals - Annual Banquet	-----	1,100.00
Speaker - Annual Banquet	-----	125.00
Taxes:		
Federal Income Tax Withheld	\$3,197.70	
Social Security	584.76	
City Income Tax Withheld	239.70	
State Income Tax Withheld	444.01	4,466.17
Transfer of Funds:		
To Savings Accounts	7,000.00	
To K.H.S.A.A. Protection Fund	13,000.00	20,000.00
Magazine:		
Printing and Engraving	3,361.97	
Mailing	67.75	3,429.72
Officials' Division:		
Honorariums and Expenses - Clinics	878.40	
Printing and Miscellaneous Expense	56.50	
School for Basketball Officials	964.60	
Expenses - Regional Basketball Clinics	222.47	
Officials' Emblems	392.99	2,514.96
Swimming:		
Expenses - State Swimming Committee	97.25	
Trophies and Medals (State Meet)	391.50	
Films	65.27	
Officials (State Meet)	122.40	
Mileage and Local Entertainment (State Meet)	1,265.45	1,941.87
Golf:		
Mileage and Local Entertainment (State Tournament)	673.07	
Trophies and Awards	615.09	
Miscellaneous Expenses	46.60	1,334.76
Tennis:		
Mileage and Local Entertainment (State Tournament)	226.15	
Trophies and Bails	862.37	
Miscellaneous Expenses	25.20	
Refund on Expenses - National Tournament	100.00	1,213.72
Track:		
Regional Expense	227.50	
Trophies and Medals	1,734.07	
State Committee Expense	472.68	
Officials	480.00	
Mileage and Local Entertainment (State Meet)	5,543.75	
Miscellaneous Expenses (State Meet)	137.57	
New Equipment	77.86	
Labor (State Meet)	20.00	
Films	57.68	
State Clinic	220.00	8,971.11

(Continued on Page Four)

AUGUST, 1956

VOL. XIX—NO 1

Published monthly, except June and July, by the Kentucky High School Athletic Association.

Office of Publication, Lexington, Ky.

Entered as second-class matter in the post office at Lexington, Kentucky under the act of March 3, 1879.

Editor.....THEO. A. SANFORD
Assistant Editor.....J. B. MANSFIELD

Lexington, Ky.

BOARD OF CONTROL

President.....Russell Williamson (1956-60), Inez
Vice-President.....Louis Litchfield (1953-57), Marion
Directors—W. B. Jones (1953-57) Somerset; W. H. Crowder
(1954-58), Franklin; Jack Dawson (1954-58), Middletown;
Robert P. Forsythe (1955-59), Greenville; K. G. Gillaspie
(1955-59), Georgetown; Cecil A. Thornton (1956-60), Harlan.
Subscription Rates.....\$1.00 Per Year

From the Commissioner's Office

Football Clinics

The 1956 clinics for football officials will be conducted by Dr. Lyman V. Ginger, member of the National Federation Football Committee. The dates and sites of the nine meetings are as follows: August 20, K. H. S. A. A. Building, Lexington, 8:00 P. M. (CDT); August 21, Newport High School, 8:00 P. M. (EST); August 22, Ashland Y. M. C. A., 8:00 P. M. (EST); August 23, Pikeville High School, 8:00 P. M. (EST); August 24, Pineville High School, 8:00 P. M. (EST); August 27, Kentucky Hotel, Louisville, 8:00 P. M. (CDT); August 28, Bowling Green High School 8:00 P. M. (CDT); August 29, Mayfield High School, 8:00 P. M. (CST); August 30, Henderson High School, 8:00 P. M. (CDT).

Registration of Officials

Previously registered football and basketball officials have received their renewal application cards for the 1956-57 school year. More than one hundred officials failed to file their 1955-56 reports on or before the deadline set by the Board of Control for the submitting of reports, and it was necessary to impose a fine on each official who thus failed to comply with Association rules. It is an Association requirement that each registered official attend a clinic in the sport in which he is registered. Twenty-six football officials and forty-seven basketball officials were suspended in 1955-56 for failure to attend clinics. Unless an official plans to attend one or more clinics during the season and to file his report on member schools promptly at the end of the season, he should not apply for registration in the Officials' Division of the Association.

Protection Fund Credit

The Board of Control in its April meeting voted a dividend credit out of State Basketball Tournament funds in the amount of \$30.00 to each school insuring its athletes in the K. H. S. A. A. Protection Fund for 1956-57. Since the fee of each player in "All Sports Except Football" is \$1.00, the action of the Board is equivalent to giving free coverage to each K. H. S. A. A. member school for thirty players in all sports but the one mentioned. This is the fifth year in which a dividend has been declared by the Board. The dividend may be applied only as a Protection Fund credit.

Principals of member schools maintaining football have been mailed a supply of Protection Fund examination cards and summary sheets. Similar material will be mailed to principals of non-football schools within the next few weeks. The coverage under the Protection Fund does not begin until

the summary sheets, listing the players, are mailed to the Secretary. These summary sheets are filled out by the principal after the completed examination cards are in his possession. It is not necessary to file the examination cards with the Secretary except in support of claims.

K.H.S.A.A. Leaders

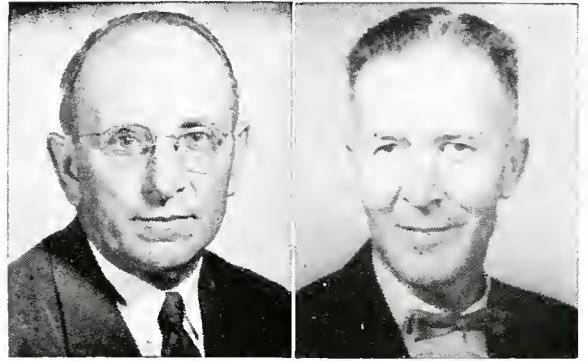

Russell Williamson
President

Louis Litchfield
Vice-President

Prin. Russell Williamson of the Inez High School, Board of Control member representing Section 8, was re-elected President of the Board and of the Kentucky High School Athletic Association at the summer meeting of the Board of Control, held on July 27-28. Mr. Williamson is beginning a new four-year term on the Board. Supt. Louis Litchfield of the Crittenden County Schools is the new Vice-President of the Association. He replaces Supt. Roy G. Eversole of Hazard, whose term on the Board ended on June 30, 1956.

Several articles concerning Mr. Williamson's educational activities have appeared in the ATHLETE at various times. He is a graduate of Morehead State College, and has spent all of his thirty-one years of teaching, coaching, and administrative experience at Inez. He coached his 1941 basketball team to the K.H.S.A.A. championship, and the team representing his school was also crowned champion in 1954.

Mr. Williamson is a member of the Baptist Church. He also holds membership in the Masonic, Elks, and Lions fraternal and civic organizations. At the present time he is President of the Inez Deposit Bank.

The new Vice-President, Mr. Litchfield, was elevated recently from the principalship of the Crittenden County High School to the county superintendency. He represents Section 1 on the Board of Control. He is a graduate of the Blackford High School and of Murray State College. Mr. Litchfield had

teaching and coaching assignments at the Blackford Junior High School, Fredonia High School, Cobb High School, Nebo High School, Farmersville High School, Frances High School and Crittenden County High School. On several occasions he was a member of the K.E.A. and K.H.S.A.A. delegate assemblies. He was a "certified" official for several years, and he was a State Tournament referee four times. He is currently a member of the Board of Regents of Murray State College. He is a deacon of the Marion Baptist Church.



H. B. Gray

IN MEMORIAM

H. B. Gray, Principal of Bowling Green High School, died on Monday, May 21, 1956. Mr. Gray was born in Warren County and was educated in the public schools of his native county. He received his undergraduate training at Western Kentucky State College, graduating in the class of 1926. He later attended the University of Kentucky where he received the M.A. degree in 1932.

Mr. Gray spent his entire lifetime, with the exception of two years, in teaching and administrative positions in Kentucky. Immediately before coming to Bowling Green he spent twelve years as principal of Woodburn High School and also as coach of basketball. The last nineteen years of his profession he was principal of Bowling Green High School. He was principal of a high school in Georgia for two years.

Due to Mr. Gray's unusual ability as an educator, he was asked to serve in many

capacities in the profession. He served as president of the Third District Education Association, was a director of the Kentucky High School Athletic Association for two terms, and was chairman of the Credentials Committee of the Kentucky Education Association at the time of his death.

Active in the community and church life of his native county, Mr. Gray was a Kiwanian and past president of this international organization, and he was a teacher of the Men's Bible Class in the Presbyterian Church of Bowling Green. He was also an elder of this church. He gave much of his time and energy to the work of the International Red Cross.

Mr. Gray's wife was the former Miss Ruby Hopper of Woodburn, Kentucky. His son, Harry Barcus Gray, is a senior in Western Kentucky State College.

The passing of this educator caused great grief in the hearts of the people whom he loved and who loved him. His contribution to the youth was of such quality that it will have lasting effect upon the future citizens of Bowling Green. —L.C.C.

Eastern's Championship Tennis Team



(Left to Right) Jim Tarr, state singles champion and member of the doubles championship team; Coach Emmett Goranflo; Burton Shelley, of the doubles team.

Falls Cities Clinic

Secretary Jack Howerton, Jr. of the Falls Cities Football Officials Association writes that final preparations have been made for the fall football clinic of his organization. The clinic will be held on Monday, August 27, at Maxwell Field, Louisville. The clinic will consist of live demonstrations, and Dr. Lyman V. Ginger, official K.H.S.A.A. clinic director, will be moderator. Veteran football official Fred Koster of the Southeastern Conference will also be present. This clinic immediately precedes the official K.H.S.A.A. clinic, scheduled to be held at the Kentucky Hotel early in the evening on the same date.

REPORT OF AUDIT—

(Continued from Page One)

Baseball:		
Refunds on District Tournament Deficits	2,447.05	
Trophies and Awards	1,190.01	
Refunds on Regional Tournament Deficits	322.96	
Baseballs (State Tournament)	85.26	
Transportation (State Tournament)	592.94	
Meals (State Tournament)	940.00	
Rental and Services - Parkway Field	418.60	
Ticket Sellers and Takers (State Tournament)	25.00	
Lodging (State Tournament)	539.05	
Scorer (State Tournament)	25.00	
Umpires (State Tournament)	127.50	
Expenses - Assistant Manager (State Tournament)	38.00	
Films	508.50	7,250.87

First National Bank, Trustee, Annuity Trust Fund	2,000.00	\$165,503.29
Receipts		\$181,292.30
Disbursements		165,503.29
Cash Balance		15,789.01

BANK RECONCILEMENT:

Balance per Bank Statement, June 30, 1956		\$18,346.48
Less Outstanding Checks:		
No. 423	\$ 34.20	
No. 435	62.50	
No. 562	19.32	
No. 618A	372.50	
No. 633	245.00	
No. 634	5.20	
No. 635	60.75	
No. 636	112.56	
No. 637	16.34	
No. 638	1,629.10	2,557.47
True Bank Balance June 30, 1956		\$15,789.01

FUNDS ON HAND:

Cash Balance - First National Bank & Trust Company	\$15,789.01
U. S. Savings Bonds (Value June 30, 1956)	33,665.00
Savings Account - Union Federal Savings & Loan Association	10,000.00
K.H.S.A.A. Protection Fund	611.80
Total Funds on Hand, June 30, 1956	\$60,095.81
Estimated Value of K.H.S.A.A. Building and Equipment	\$99,518.47

RECEIPTS AND DISBURSEMENTS

1956 STATE BASKETBALL TOURNAMENT

RECEIPTS:

Ticket Sales	\$109,631.25
Profit on Program	4,070.57
WLEX-TV	2,000.00
	\$115,701.82

DISBURSEMENTS:

Printing	685.64
Trophies and Awards	659.60
Postage	109.66
Refunds on Tickets	12.00
Public Liability Insurance	509.20
Incidental Expenses -(16 Teams)	4,800.00
Transportation	1,194.69

Taxi Service for Teams	116.25
Lodging	3,000.25
Meals	4,675.35
Coliseum Rental	3,046.10
Organist	50.00
Officials' Fees and Expenses	1,504.90
Scorers and Timers	400.00
Shot Chart Keepers and Statisticians	200.00
Ushers	200.00
Ticket Sellers, Ticket Takers, and Guards	2,189.00
Public Address Announcers	125.00
Telephone and Telegraph	43.89
Films	345.00
Towel Service	14.42
Additional Clerical Help - Ticket Sales	81.25
Graves-Cox Ticket Sales	232.00
Miscellaneous Expenses - Tournament Manager	14.05
Honorariums and Expenses - Assistant Tournament Managers	980.55
Bad Checks	60.00
Detective Service	660.00
Audit	25.00
	25,933.80

Transfer of Funds - Amount transferred to K.H.S.A.A. as Tournament Profit... \$ 89,768.02

RECEIPTS AND DISBURSEMENTS

**K.H.S.A.A. PROTECTION FUND
JULY 1, 1955 TO JUNE 30, 1956**

RECEIPTS:

Balance in Checking Account July 1, 1955	\$ 413.12
Foothall Fees - 3818 @ \$2.50	\$ 9,545.00
Fees for All Sports Except Foothall - 6511 @ \$1.00	6,511.00
Physical Education Fees - 211 @ \$5.00	1,055.00
	16,161.50
Less Credit Allowed	8,399.50
	\$ 7,762.00
Redeposits (bad checks made good)	17.50
Officials' Insurance Fees	
Foothall - 26 @ \$2.50	65.00
Basketball - 38 @ \$1.00	38.00
	103.00
Cash Transferred from K.H.S.A.A. Account	13,000.00
	20,882.50
Total Receipts	\$21,295.62

DISBURSEMENTS:

Postage	\$ 100.00
Printing	276.50
Refunds on Overpayments	15.00
Claims Paid:	
Foothall	13,164.18
Basketball	4,624.34
Baseball	419.60
Track	28.00
Wrestling	30.00
Clerical Help	1,635.66
Taxes:	
Federal Income Tax Withheld	230.10
Social Security	77.40
State Income Tax Withheld	11.19
City Income Tax Withheld	19.35
Filing and Recording Fee	5.00
Bad Checks	17.50
	\$20,653.82
Total Disbursements	\$20,653.82
Cash Balance in Bank	\$641.80

BANK RECONCILEMENT:

Balance per Bank Statement, June 30, 1956	\$945.22
Less Outstanding Checks:	
No. 844	\$ 77.50
No. 846	12.00
No. 851	71.50
No. 852	5.00
No. 854	10.00
No. 855	40.00
No. 858	4.95
No. 859	2.97
No. 860	79.50
No. 860	79.50
	303.42
True Balance, June 30, 1956	\$641.80

K.M.I.'s Championship Golf Team



(Left to Right) Pedley, Howell, Coach Richmond, Stigger, Canon.

**K.M.I. Golf Team
Wins State Tournament**

The Kentucky Military Institute golf team won the 1956 State High School Golf Tournament with the low score of 918. The tournament was held at Ft. Knox on June 1-2, and was managed by Coach John Hackett. The St. Xavier High School team was runner-up with a score of 936, and Male was third with 951.

George Stigger of K.M.I. was individual champion, with a score of 221, and Joe Floden of Male and Ronnie Howell of K.M.I. tied for runner-up with scores of 225. Mike Conliffe of Flaget was fourth with a score of 226.

Richard Casabella of Flaget was first in the putting contest, with Harcourt Kemp of Eastern second. Francis Beard of St. Xavier won the approaching contest, and Richard Casabella of Flaget was second. In the driving contest Gerald Belcher of Bowling Green was first with 245 yards, 8 inches. Terry Lally of St. Xavier was second with a drive of 242 yards, 11 1/2 inches.

A summary of the individual scores is as follows:

- 221—Stigger (K.M.I.)
- 225—Floden (Male), Howell (K.M.I.)
- 226—Conliffe (Flaget)
- 229—Kemp (Eastern)
- 230—Jones (Dixie Heights), Goeing (St. Xavier), Jagers (Caldwell County), Re-Falo (St. Xavier)
- 231—Casabella (Flaget)
- 233—Settle (Owensboro), Carrico (Ft. Knox), Kennedy (Fern Creek)
- 234—Pedley (K.M.I.) T. Lally (St. Xavier), Jim Ramsey (Male)
- 235—Harmon (Danville)
- 236—Beard (St. Xavier), G. Belcher (Bowling Green) Knight (Danville), Cody (duPont Manual), Crutcher (Atherton)
- 237—Owen (Shawnee)
- 238—Canon (K.M.I.), Hall (Paintsville), White (Fulton)
- 239—Dale (Ft. Knox)
- 240—Jack Ramsey (Male), Watts (Eastern), N. Belcher (Bowling Green)
- 241—Patrick (duPont Manual), Simpson (Atherton)
- 242—Ethington (Shelbyville), Fought (Glasgow)
- 244—McDade (K.M.I.), Rosen (Dixie Heights), Curry (Eastern), Ryan (Holy Trinity)
- 245—McNamara (Danville), Cook (Prestonsburg), Barrickman (Eastern), Taylor (Greenville), Harrison (Cumberland)
- 246—Veeneman (Holy Trinity)
- 248—Sheene (Danville), VanHoose (Paintsville)
- 249—Shouse (St. Henry), Queenan (Flaget), Wheeler (Glasgow) Young (Owensboro)

Twenty-Fourth Annual Kentucky High School Tennis Tournament

Shawnee Park, Louisville — May 21 - 22, 1956

SINGLES

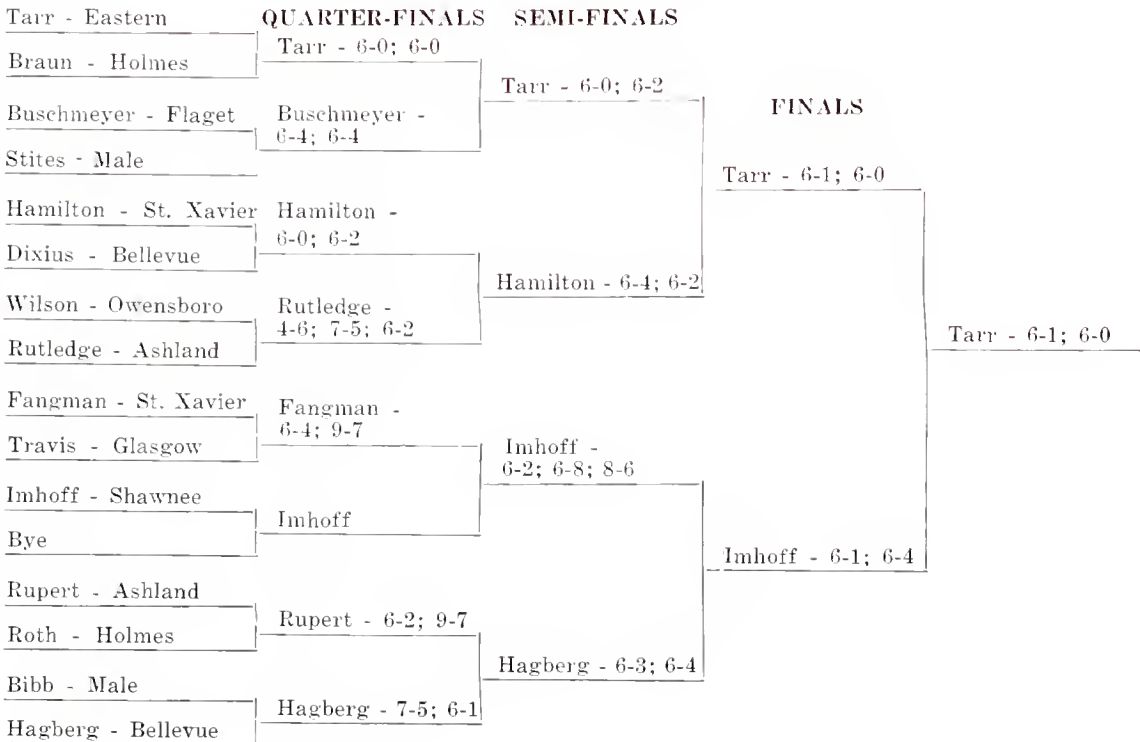

TENNIS DOUBLES

QUARTER-FINALS		SEMI-FINALS		FINALS
Eastern	Eastern	Eastern - 6-2; 6-0		Eastern - 6-2; 6-2
Bye	Glasgow			
Glasgow	Glasgow			Eastern - 6-2; 6-2
Bye	Owensboro			
Owensboro	Owensboro	Ashland - 6-1; 4-6; 6-3		Eastern - 6-2; 6-2
Bye	Ashland			
Ashland	Ashland			Eastern - 6-2; 6-2
Bye	Flaget - 3-6; 6-4; 6-2			
Male	Flaget - 3-6; 6-4; 6-2	St. Xavier - 6-2; 6-3		Bellevue - 6-3; 6-2
Flaget	St. Xavier			
St. Xavier	St. Xavier			Bellevue - 6-3; 6-2
Bye	Holmes			
Holmes	Holmes	Bellevue - 6-3; 6-2		Bellevue - 6-3; 6-2
Bye	Bellevue			
Bellevue	Bellevue			Bellevue - 6-3; 6-2
Bye				

Schools' Ratings on Basketball Officials

The following ratings were received on basketball officials registered with the K.H.S.A.A. during 1955-56. The numbers following each name represent respectively the number of Excellent, Good, Fair, and Poor ratings given to the official.

Adkins, Raymond C., 16-22-6-0; Alexander, Rex E., 17-9-2-0; Alexander, William F., 0-1-0-0; Alford, William, 0-15-4-3; Allen, Jack R., 4-22-1-0; Allen, Stanley M., 0-4-1-0; Almond, Alvin, 13-9-0-0; Anderson, Elmer D., 10-10-4-3; Armstrong, Fred W., 0-0-1-0; Arnold, Kenneth L., 14-16-2-1; Arnold, Marvin R., 0-1-3-0; Arnzen, Stanley, 0-1-0-0; Ashby, Carl C., 0-5-1-2; Ashley, Kenneth, 1-12-6-4; Atkinson, Charles D., 0-2-1-0; Austin, Bruce E., 4-12-2-0.

Bailey, Arville, 1-14-0-5; Bailey, Kerney, 3-1-0-0; Baird, Bill, 10-6-2-0; Baker, E. C., Jr., 1-5-2-0; Baker, James E., 28-21-1-1; Baldwin, Ronald R., 0-4-1-1; Ball, Denver, 0-10-2-1; Ballard, Clark, 6-5-1-0; Ballard, Jack H., 9-17-5-1; Bandy, Jack, 5-6-5-0; Barker, Donald, 0-5-1-0; Barker, Walter D., 3-2-0-0; Barlow, Bill B., 0-1-2-1; Barlow, James L., 4-2-0-0; Barnes, Judson, 13-2-2-2; Barnett, J. W., 7-27-1-1; Barrett, Jack, 0-1-3-1; Bartley, Robert E., 0-3-0-0; Barton, Walter, 1-4-0-0; Basham, James L., Jr., 1-1-0-0; Basham, Willard, Jr., 3-5-1-3; Beasley, Maurice, 0-1-0-0; Begley, James P., 6-12-7-2; Belcher, Elster E., 0-2-1-0; Bell, Thomas P., 21-8-1-1; Bennett, Bert A., 5-16-10-4; Bennett, Gene, 2-1-0-0; Bentley, Roy E., 2-2-3-1; Betz, Dick, 23-14-1-7; Bigelow, Ralph, 9-9-2-1; Binder, Keith, 0-4-1-1; Black, Charles D., 3-9-3-0; Black, Clarence, 5-16-6-0; Black, Ralph Amos, 3-6-2-0; Blackburn, Bill, 8-6-6-2; Blackburn, Clyde W., 6-12-2-1; Blackburn, Viley O., 1-5-2-0; Blankenship, Zeb, 2-7-3-1; Blanton, Homer, 18-29-5-3; Blumer, Sherry, 2-3-0-0; Bolander, Albert J., 0-4-0-1; Bolin, Herman, 1-5-0-0; Bonner, William, 3-9-0-0; Booth, Leonard, 1-6-0-1; Bowling, Roy, 0-2-0-0; Bowman, Earl G. (Dick), 6-7-1-0; Boyd, Thomas, 4-3-1-0; Boyles, Jerry F., 1-4-2-2; Bradberry, Calvin, 1-6-0-0; Bradshaw, Bill, 0-1-2-2; Brady, James W., 0-5-0-0; Brantley, Alfred C., 2-18-7-0; Brashers, Bobby F., 3-14-5-2; Bridges, Bennie E., 18-8-1-0; Brizendine, Vic, 12-57-10-2; Brock, James J., 0-0-0-1; Broderick, Carroll, 36-28-0-1; Brooks, Carroll C., 5-8-2-1; Brooks, Charles D., 5-7-0-3; Brooks, James A., 6-12-5-2; Brotzge, Maurice J., 1-6-1-0; Brown, Bryant, 5-20-7-0; Brown, Carlton, 6-11-3-0; Brown, Doyle, 0-1-1-0; Brown, James H., 0-0-1-0; Brown, James W., 31-24-3-0; Browning, William Henry, 0-1-6-3; Bruce, W. D., 0-3-0-2; Brugh, Walter J., 5-8-1-0; Brumback,

Burford, 3-11-7-1; Brummett, Joseph W., 6-10-1-0; Bryan, William B., 11-9-2-1; Bryant, Jack E., 0-7-4-2; Bryant, Roy P., 2-3-2-0; Buchanan, Bobby M., 0-3-1-2; Buck, Al, 3-3-1-0; Buis, Nathaniel, 5-10-3-1; Bunnell, Kenneth L., 2-5-2-0; Burchett, Lanier, 4-15-8-1; Burke, David L., 0-10-0-0; Burke, Raymond, 16-23-4-2; Burman, Jack, 0-2-1-0; Butcher, Granville, 2-12-1-0; Butcher, Paul, 2-11-2-3; Butler, Donald Alexander, 0-21-8-6; Butts, Delbert L., 0-2-0-0.

Caldwell, James, 0-1-2-0; Calhoun, Foster C., 5-8-4-1; Campbell, John D., 13-12-1-0; Campbell, John E., Jr., 20-20-0-1; Campbell, William C., 1-3-3-0; Carpenter, Bill, 10-33-7-2; Carpenter, Leonard F., 0-0-0-1; Carr, Scott B., 0-3-0-1; Carter, Gene S., 3-0-1-0; Cartwright, James F., 18-29-2-2; Case, David A., 11-10-4-0; Case, Martin A., 0-2-1-1; Cassidy, Charles W., 13-39-3-2; Cassidy, Richard, 20-21-4-8; Casteel, Ralph M., 2-10-1-0; Cates, Vernon R., 0-7-3-0; Caudill, Gary A., 0-6-3-0; Chadwell, Lester, 2-0-0-0; Chandler, James, 0-3-1-0; Chaney, Joseph G., 17-21-2-1; Chatten, Charles, 15-11-1-4; Chatten, Ernie, 1-1-0-0; Chestnut, Ray, 0-2-0-0; Chilton, William R., 0-0-1-1; Chumbler, W. W., 3-11-4-0; Ciolek, Robert W., 0-2-0-0; Clark, Charles E., 21-18-0-5; Clark, Owen B., 1-2-1-0; Clark, Tom, 1-12-4-0; Coe, Jimmy, 1-4-0-0; Coffey, Kenneth B., 5-26-3-4; Cole, Lynn M., 7-23-3-3; Coleman, L. J. "Duke", Jr., 4-15-3-2; Combs, James Glenn, 6-12-2-2; Combs, Raymond, 3-8-2-2; Combs, Roy B., 1-5-3-0; Combs, Travis, 4-17-4-6; Compton, Marvin L., 1-8-3-0; Conley, George, 24-6-2-1; Conley, Tom W., 0-2-1-0; Connor, James R., 3-4-0-0; Connor, Neal, 4-3-0-0; Coomer, Charles, Jr., 2-6-0-1; Cooper, John Wellington, 8-14-4-0; Cooper, Warren, 21-8-2-0; Coppage, Donald L., 0-4-0-0; Cornn, Harold, 3-8-0-0; Cotton, Larry Joe, 1-3-4-0; Coulter, William M., 0-1-0-0; Cox, C. Glenn, 0-1-0-0; Cox, Layton, 12-22-9-4; Cox, William J., 2-22-2-0; Craft, James T., 0-1-2-0; Craig, John G., 2-23-2-1; Craig, Randy, 1-2-1-0; Cravens, Earl F., 0-1-0-0; Crawford, Fred T., 8-24-8-2; Creasey, Fred, 1-5-1-0; Creech, Harvey, 1-5-1-0; Crosthwaite, John S., Jr., 2-17-2-3; Crowe, Emmett H., 0-1-0-0; Crutcher, Joseph L., 0-2-1-2; Cubbage, Tom, 3-5-1-1; Cullivan, Jim, 2-9-0-0; Cummins, Albert B., 3-15-4-3; Cummings, Dale A., 5-7-2-2; Current, Ellis R., 0-1-2-1; Curtis, James E., 2-12-4-4; Curtis, Robert L., 0-3-0-0.

Damico, Ernie, 3-8-1-0; Damron, William B., 0-3-0-0; Davenport, Robert B., 0-3-4-0; Davenport, William T., 0-1-1-0; Davis, Donald, 13-16-3-2; Davis, Dwight R., Jr., 4-16-5-2; Davis,

Kentucky High School Baseball Tournament

Parkway Field, Louisville, Kentucky

June 1-2, 1956

Lafayette (0)	Murray (5)	
Murray (6)		Murray (3)
Henderson (7)	Henderson (4)	
McKell (4)		Newport Catholic-Champion
Fort Knox (1)	Newport Catholic (2)	
Newport Catholic (3)		Newport Catholic (4)
Southern (1)	Southern (0)	
Elkhorn City (0)		

Ralph E., 15-10-3-0; Decker, William K., 7-2-0-0; DeCoursey, Edgar, 32-10-2-0; DeMoisey, Fox, 14-38-4-0; DeMoisey, Trnett R., 17-41-3-0; Deskins, Tilden, 9-13-2-0; DeVary, Blackie, 1-1-0-0; Dexter, Glenn E., 0-1-0-0; Dexter, Sam, 0-14-2-1; Dial, Jack W., 2-0-0-0; Diddle, Eddie A., Jr., 21-11-2-1; DiMuzio, Robeprt, 0-1-0-0; Dixon, Sam, 0-0-0-1; Dobson, Kenneth, 12-18-6-1; Doehring, D. E. (Butch), 1-13-3-0; Dotson, John B., 33-7-5-0; Downing, Dero, 30-21-1-2; Downing, Thomas E., 0-1-1-2; Doyle, Donald, 0-3-0-0; Drake, Richard R., 0-16-1-1; Dueron, Robert W., 0-1-0-1; Duncan, Earl S., 6-26-3-4; Duncan, Hickman E., 2-6-0-1; Dunn, Sherley Ray, 1-11-3-0; Durkin, Jack H., 27-34-7-0.

Eades, Jimmy, 0-4-0-2; Eads, Walter, 0-11-6-6; Earle, Herschel G., 0-2-0-0; Eaton, James M., 0-18-15-4; Eddings, Forrest, 2-10-2-1; Edelen, Ben R., 24-30-1-3; Edens, Ray D., 0-2-1-1; Edwards, Hubert, 0-1-0-0; Elkin, Benjamin J., 0-0-1-0; Ellington, James E., 5-22-5-1; Ellis, Jack D., 1-0-0-0; Ellspermann, George, 14-8-0-2; Elovitz, Carl, 0-11-2-0; Elrod, Turner, 37-31-1-1; Engle, Orville, 1-0-1-0; Estes, A. D., 0-4-1-0; Evans, James W., 2-5-1-1; Everett, Harold E., 2-2-0-0; Ewing, C. M. (Hop), 2-19-17-5.

Faber, William F., 0-1-1-0; Fagues, Homer, 4-11-8-1; Fanning, Homer, 9-11-1-1; Farley, James F., 0-1-1-0; Farmer, John Clay "Jack", 0-7-1-0; Farmer, John H., 1-5-1-1; Ferrell, Doctor T., 32-29-6-5; Fey, Allen, 1-10-2-0; Fields, Joe D., 3-19-3-0; Figg, Charles Raymond, 6-2-3-1; Fish, Earl G., 8-21-5-1; Fisher, W. B., 0-3-1-0; Fitchko, Bill, 51-12-1-1; Flynn, Bobby, 27-33-7-8; Ford, Douglas, 0-0-0-2; Forrest, Billy Joe, 2-2-1-0; Forsythe, Robert, 22-11-0-0; Foster, William R., 16-30-7-2; Fraley, James 14-16-2-1; Fraley, William L., 0-1-0-0; Franc, Anthony E., 7-4-3-0; Fritz, Sherman, 10-45-2-0; Fryman, Bobby G., 0-5-0-0; Fugate, Johnnie, 1-0-0-0; Fugate, E. Hugh, 2-15-2-2.

Gaither, Gene, 26-34-0-3; Gaither, Jack, 28-36-0-2; Gardner, Daniel H., 8-19-6-9; Gardner, Howard E., 15-23-8-4; Garrett, Edison, 0-2-2-0; Garrett, Nevil M., 2-16-3-0; Gates, Thomas F., 1-5-7-3; Gates, William A., Jr., 1-12-4-1; Gentry, David Robert, 0-2-0-1; Gettler, John F., 3-18-1-1; Gibson, Romulus, 2-18-1-0; Gilbert, Lawrence, 4-18-3-3; Gillaspie, Robert H., 5-14-0-1; Gillespie, Robert C., 10-22-7-4; Gish, Delmas, 0-1-1-0; Goehel, Bill, Jr., 3-3-0-0; Golden, Billy Joe, 27-9-2-0; Goley, James E., 0-1-1-0; Goodin, Charles L., 3-11-3-0; Goodin, Shirley Glenn, 2-1-5-1; Goranflo, R. E., 14-38-6-1; Gourley, Harold E., 0-1-0-0; Grace, Charles K., 8-10-1-1; Grace, H. E., Jr., 13-5-3-0; Graehler, Albert J., 1-1-0-0; Gray, Raymond, 0-10-4-0; Green, Walter, 24-12-2-0; Greene, Tolbert E., 1-1-6-0; Greenslait, James, 5-6-3-2; Griffin, William R., 1-8-0-0; Grimes, Mike, 0-0-0-2; Grisham, Jesse, 9-27-1-1; Grissom, William H., 1-14-14-4; Grone, Freddy F., 1-1-0-0; Gustafson, Alford "Gus", 19-33-4-0.

Hackworth, Harvey, 2-3-1-0; Hadden, Newell P., Jr., 20-33-0-0; Hagan, Joseph E., 11-41-3-2; Hagerman, Bart, 4-11-3-2; Hale, Don C., 16-27-5-1; Haley, Dalton D., 18-16-6-5; Haley, James, 1-0-0-0; Hall, Billy Joe, 14-14-1-0; Hall, Bob, 5-3-2-0; Hall, C. E., Jr., 0-5-0-1; Hall, Elvis, 0-4-0-0; Hall, Mallan, 0-2-2-0; Hammonds, Brooks, 0-1-0-0; Hammons, Norman, 9-17-1-3; Hampton, Darrel C., 0-3-0-0; Hancock, Morris W., 0-3-1-1; Hancock, Thomas E., 0-2-1-1; Hardin, Jack H., 3-3-1-0; Harmon, Charles W., 0-13-8-0; Harrell, Bill D., 7-10-0-0; Harris, Jerry Lee, 0-1-0-0; Harris, Thomas P., Jr., 0-3-1-5; Harris, Wallace R., 0-1-0-0; Hartley, William E. "Ox", 2-1-0-0; Hatfield, Gene Edwin, 0-0-1-0; Hartman, John W., Jr., 0-1-0-0; Hayden, Samuel J., 4-4-0-1; Hayes, Charles R., 10-25-14-0;

Haynes, John, 5-32-6-1; Head, Elmo C., 1-4-0-0; Heldman, John, Jr., 34-24-0-2; Henderson, Robert, 1-13-11-3; Henry, Maxwell "Red", 0-2-0-0; Herndon, Alton E., 0-1-5-0; Hewitt, Raymond T., 3-3-0-0; Howling, Franklin C., 1-16-5-1; Howling, Richard, 6-27-7-3; Hill, Earl F., 1-2-0-0; Hill, Jimmie, 7-0-0-0; Himes, Harold, 0-2-0-1; Hines, G. Cliff, 40-47-4-5; Hinton, David, 0-3-0-0; Hiton, John W., 0-4-1-0; Hoagland, Charles R., Jr., 5-9-2-0; Hobbs, Charles V., 2-0-1-0; Hobbs, Ralph E., 27-37-4-2; Hodge, Fred A., 7-7-1-1; Hogg, Bill, 4-4-5-1; Hodges, Holbert, 4-8-1-0; Hodges, Mendell, 1-1-3-0; Hoffer, William Edward, 0-8-0-0; Hoffmann, Garnet S., 2-7-1-2; Hofstetter, Joe, 4-7-0-0; Holbrook, Harold, 14-9-3-1; Holbrook, William M., 0-0-1-0; Hollander, James A., 3-3-0-0; Hollowell, James R., 0-11-0-1; Holzknecht, George L., 1-5-0-2; Hood, Clayton, 0-3-1-0; Hooks, Floyd, 0-0-1-1; Hoover, Ermon, Jr., 0-1-0-0; Hornsby, John William, 0-1-1-1; Horton, John B., 5-19-12-6; Howard, Carl F., 22-24-2-3; Howard, Harry, Jr., 3-8-1-0; Howard, Jimmy D., 1-5-2-2; Howard, Joe M., 1-1-1-1; Howard, Ray, 0-4-0-1; Hubbard, Joel M., 0-2-0-0; Hudson, Douglas, 3-8-7-1; Hudson, J. D., 1-6-2-0; Hudson, Oscar, 0-6-1-0; Huff, Carl R., Jr., 2-4-0-1; Hummer, Irby, 3-7-3-0; Hunley, Neil P., 10-21-5-0; Hunter, Charles, 1-1-0-0; Hurd, Fred, 2-3-4-0; Hurst, David E., 4-11-4-1; Hunter, James J., 2-2-0-0; Hutt, Joseph, Jr., 9-46-7-1; Hyatt, Robert L., 4-4-2-3; Hyland, F. D., 0-1-1-1; Hyland, John L., 1-0-1-0.

Irwin, Charles R., 5-3-1-0; James, Edward U., 5-3-3-0; Jenkins, James D., 21-57-8-3; Jenkins, Kean, 9-20-6-0; Jerger, Carl B., 5-4-0-0; Jeter, John B., 3-0-2-0; Johnson, Lonny R., 1-3-2-0; Johnson, Walter, 36-29-6-0; Johnson, William B., 0-5-1-1; Johnston, Edward E., 1-0-1-0; Jones, Boyer, 3-14-1-0; Jones, Carson G., 4-18-3-2; Jones, Charles Junior, 0-5-1-0; Jones, George W., 10-14-1-2; Jones, Robert E., 17-10-2-0; Jordan, Ken, 21-18-1-0.

Keeton, Bill, 3-3-0-0; Kemp, Bobby, 0-2-1-2; Kenney, Joe, 0-7-1-0; Kereiakes, Spero G., 2-12-2-1; Key, Calvin, 8-3-2-1; Kimmel, George H., 2-11-10-0; King, Allen, 2-15-2-0; King, Bob, 11-29-0-2; King, James A., 10-25-7-1; King, John J., Jr., 0-2-0-1; King, P. J., 0-4-0-0; King, Raymond, 11-13-1-1; Kinman, Joe T., 31-32-5-2; Kitchen, Leslie, 2-0-0-0; Knight, Bill, 36-24-3-0; Koenigsmark, Ted, 0-7-4-1; Kohnmeyer, Robert L., 2-3-3-0; Kok, George W., 1-1-1-0; Krekel, John W., 4-9-4-2; Kremer, Joseph A., 1-12-5-7.

Lambert, Kenneth L., 1-2-1-0; Langston, Marvin C., 0-0-1-0; Lashbrook, H. E., Jr., 1-5-1-0; Law, Ray L., 0-3-0-1; Layman, Fred D., 0-1-1-0; Leach, Aaron, 1-14-2-2; Leathers, Ollie, 1-3-4-1; Ledford, James, Jr., 1-7-3-0; Leech, Joseph C., 0-8-1-1; Leet, Warren R., 14-29-4-2; Lequire, Harold Monroe, 0-2-0-0; LeVan, Thomas F., 3-17-2-0; Levicki, A. P., 1-2-0-0; Lewis, Jack E., 0-1-0-0; Lile, William A., 1-0-0-0; Lindloff, Gilbert E., 2-4-0-0; Linville, Shelby E., 3-1-1-1; Little, Calvert C., 9-11-5-1; Little, J. B., 2-2-0-0; Littral, James W., 1-1-0-0; Llewellyn, Charles S., 0-4-1-2; Long, James H., 1-0-3-1; Long, Russell, 0-1-0-0; Long, William G., Jr., 1-20-8-3; Longenecker, David Merlin, 25-38-5-1; Looney, Dick, 19-34-7-2; Lucas, Gene T., 22-17-0-0; Luckett, Gale, 0-0-1-0; Ludwig, Harry F., 0-6-2-0; Lykins, Clayton G., 2-10-2-0; Lyons, Harold M., 0-3-0-0; Lytle, William P., 4-14-4-2.

McAllister, Jack, 0-0-2-0; McAninch, E. R., 2-15-6-5; McBride, W. Kenneth, 0-16-3-1; McClanahan, Charles, 0-0-1-0; McClaskey, Booker, Jr., 0-10-0-2; McClellan, Leonard B., Jr.,

- 15-33-3-0; McCollum, Robert G., 3-3-1-2; McCord, Anthony, 3-5-2-0; McCowan, Connell, 12-11-4-2; McDonald, Robert, 0-1-0-0; McDowell, Glen D., 4-20-3-1; McGuffey, Harold B., 1-1-0-0; McKenzie, James C., 3-5-0-1; McLane, Hardin, 3-7-13-2; McLeod, Robert N., Jr., 6-8-1-0; McMurtry, Joe, 1-8-4-2; McNeil, Patrick, 1-15-1-0; McPike, Ray S., Jr., 2-11-9-7; McQuilling, Gerald, 4-0-3-1.
- Macon, Alan Leon, 3-19-4-3; Macon, Max, 2-14-1-3; Mahan, Boyd W., 5-25-9-5; Mahan, Robert, 16-18-3-4; Maines, George, 8-25-9-0; Major, Cecil P., 0-1-4-1; Marble, L. R., 1-3-3-1; Martin, Bobby E., 0-2-0-0; Martin, Howard I., 0-3-1-2; Mason, Gene, 5-0-5-1; Mason, James E., 25-16-0-0; Matarazzo, Salvatore, 1-6-2-1; May, Elijah B., Jr., 6-32-3-1; May, Harold M., 0-1-0-0; Mayo, Henry Lewis, Jr., 1-0-1-1; Mays, Ralph J., 21-24-2-0; Mazza, Albert "Babe", 0-0-1-0; Meacham, Jack R., 0-2-0-0; Meade, Foster "Sid", 13-11-1-2; Meeks, Jack, 7-14-3-1; Metcalf, Earl L., 52-22-4-0; Metcalf, Harold E. "Hal", 0-1-1-0; Meyer, H. "Bud", 0-1-0-0; Miller, Bob, 8-15-0-1; Miller, Dencel, 2-12-0-0; Miller, Ferrel, 3-10-6-2; Miller, Jack Tyre, 7-7-5-0; Miller, Lonnie, 0-0-1-0; Miller, Rex J., 6-6-2-0; Miller, Roy, 1-11-2-0; Mills, Claude, 1-0-0-0; Mills, Herman, 2-3-2-1; Miracle, Edward, 5-4-1-1; Molen, James P., 3-5-0-1; Moll, Francis, 5-1-0-0; Monahan, William G., 7-13-1-2; Monroe, R. W., 0-3-2-0; Moody, Adrian, 0-10-4-2; Moore, Ed, 0-1-0-1; Moore, Edward C., Jr., 2-6-1-0; Moore, James E., 0-1-3-1; Moore, Robert, 18-18-4-2; Moreman, Lucian Y., 12-30-9-2; Morgan, Charles A., 0-2-0-0; Morgan, James H., 0-3-1-0; Morris, Buddy G., 0-0-1-0; Morris, Rodney A., 0-2-1-1; Moss, Bobby G., 0-0-1-0; Moss, Howard A., 0-3-3-0; Moss, Julian (Moose), 2-7-1-2; Mouser, Henry D., 2-26-9-5; Mudd, Edward, 8-29-6-3; Mulligan, J. T., 1-6-3-0; Mullins, Arthur, 3-3-1-0; Mullins, Bobby E., 1-4-2-0; Mullins, Noah, Jr., 0-2-2-0; Mullins, Thomas W., 2-2-1-0; Mussman, Ralph, 34-23-2-0; Myers, Edward B., 2-3-7-0.
- Napier, Bill, 0-1-0-0; Nau, Bill, 15-17-1-0; Neal, Gene, 30-28-2-0; Neal, Marion, 2-0-0-0; Newman, Bill, 1-4-0-0; Newmarley, 9-26-10-7; Newsome, Forest, 3-9-1-0; Newton, C. M., 15-20-1-1; Newton, Reason G., 9-14-0-0; Nie, Allen F., 0-9-0-0; Nielsen, Stanley, 0-2-4-0; Niemeier, Pelsor, 3-7-2-0; Nimmo, Lo, 14-10-6-1; Nixon, James W., 3-10-3-2; Noble, Charles B., 24-14-10-3; Noble, Leonard, 1-14-2-4; Noel, Paul, 3-15-4-2; Noel, Roy D., 0-2-1-1; Nord, Ed, 13-59-13-0.
- O'Daniel, Jeff, 0-1-6-2; Oglesby, Durwood, 0-1-0-0; Oldham, John, 0-1-1-0; Omer, Billy W., 16-42-11-1; O'Nan, Eugene, 18-42-1-2; O'Nan, Norman, 17-16-4-4; Osborne, Bill, 9-21-3-0; Osborne, Homer L., 12-19-6-0; Osborne, James C., 0-2-0-0; Osborne, Nick, 6-2-0-1; Owen, Arthur P., 0-1-2-0.
- Padgett, R. K., 4-16-11-2; Page, Forrest C., 4-9-0-0; Palmore, Ralph L., 1-3-1-0; Park, J. M., 1-22-3-1; Parker, Billie E., 16-21-4-0; Parker, J. P., 4-7-3-1; Partridge, Donald E., 0-0-1-0; Patrick, Ralph, 0-1-0-0; Patterson, Norman H., 0-2-0-2; Patton, Harold L., 1-7-0-1; Paulin, Al, 3-4-0-0; Peay, Curtis E., 6-11-5-1; Penrod, Joe B., 3-4-2-0; Pergrem, Nard, 33-19-5-0; Perry, George, 0-1-0-0; Perry, James E., 0-2-2-0; Pewitt, Charles, 10-14-1-2; Phelps, Rudy, 34-18-3-5; Picciano, John A., 0-0-1-0; Pinchback, Ronald, 0-3-0-0; Poe, Thomas Ervin, 3-9-5-4; Polk, John C., 0-10-5-1; Poppas, Nickolas, 22-30-11-6; Porter, C. A., 23-32-3-0; Powell, Logan, 10-20-2-0; Powers, Clayton E., 15-27-4-5; Preece, Boyce C., 1-11-1-0; Preece, James A., 3-19-8-1; Pruden, Jim, 0-1-2-0; Puckett, Calvin, Jr., 0-2-3-3; Pursifull, Cleophus, 22-23-5-1; Pyle, George E., 1-0-0-0.
- Radjunas, Stan, 1-1-1-0; Rainey, Jimmy, 1-2-0-0; Rall, Eugene, 9-27-5-4; Randall, H. C., 1-4-11-2; Randolph, Donald M., 1-3-0-1; Rapier, Burl, 0-1-0-1; Ratchford, Charles R., Jr., 0-1-3-0; Ratliff, Albert H., 0-1-0-0; Ratterman, Bernard W. Sr., 9-13-1-0; Ray, Damon, 1-1-0-0; Ray, Robert R., 5-10-3-0; Redman, Malvern G., 5-0-0-0; Redmon, Jack Ray, 0-3-0-0; Reed, Charles R., 8-9-1-0; Reed, Gordon, 11-14-17-2; Reeves, Kenneth H., 13-14-5-3; Reinhardt, Myron S., 4-13-0-0; Reinhart, Gene, 9-2-0-0; Renfro, John E., 5-2-0-0; Rentz, Thomas W., 16-16-6-0; Reynolds, W. J., Jr. (Bill), 2-2-1-1; Rice, Homer, 4-11-2-0; Rice, Thomas A., 0-1-0-0; Richards, James S., 1-4-4-0; Richardson, Joe M., 11-31-7-0; Richardson, Lewis H., 1-12-3-2; Richeson, King, 10-18-1-1; Ricketts, Claude "O", 10-22-6-3; Riggs, William T., 3-19-1-0; Ring, William H., 0-5-3-5; Ritter, Goebel, 1-9-0-0; Roach, Earl W., 1-7-2-1; Roberts, Clayton, 1-11-0-0; Roberts, Earl C., 10-28-7-3; Robinson, Donald C., 0-3-1-0; Roche, James M., 24-17-3-0; Rodgers, David Glenn, 6-13-3-0; Rogers, Earl, 2-1-1-1; Roller, Otis, 11-2-10-1; Rolph, Harold J., 5-2-0-0; Rose, Harold S., 0-3-1-0; Rose, Wallace C., 15-17-7-0; Rosenbaum, Robert, 3-12-8-2; Ross, Bill, 0-2-1-1; Rothfuss, Richard F., 1-7-4-3; Rountree, Jack, 3-6-0-0; Rountree, John T., 3-15-7-2; Rouse, Clyde L., 13-18-4-3; Rozen, Morris, 10-19-4-1; Rubarts, Leland G., 1-14-8-3; Russell, Allen W., 16-14-6-3; Russell, Dewey, 0-0-1-2; Russell, Eugene D., 7-2-3-0; Russell, Joe, 18-21-8-4.
- Sabato, Al, 0-6-3-0; St. Clair, Robert L., Jr., 2-8-1-0; Sallee, Charles, 0-1-0-0; Samples, Gilbert, 2-1-0-0; Sandefur, Rudy, 0-1-0-0; Sanders, Mel, 36-34-5-0; Sang, Bob, 10-3-1-0; Saylor, Deward B., 15-8-1-1; Scheben, W. J., 0-1-0-0; Schellhase, David G., 6-1-0-0; Schlick, Paul, 3-10-3-4; Schu, Wilbur L., 6-13-0-0; Schutz, Eugene R., 1-0-0-0; Schwitz, Frank, 4-3-4-0; Schwitz, Joe, 1-1-1-0; Scott, Bill, 1-2-1-0; Scully, Thomas L., Jr., 0-2-0-0; Seelye, Arthur L., 2-4-3-1; Sely, Curt, 7-11-1-1; Settle, Evan, 0-1-0-0; Settle, Roy G., 32-31-9-1; Sexton, William L., 1-12-5-8; Sharp, Claude, 0-1-0-0; Shelton, Robert, 1-10-5-1; Showalter, John, 7-8-2-1; Shuck, Steve, 0-4-0-0; Shuck, Thomas G., 3-8-1-0; Siler, Clarence M., 5-2-0-0; Simpson, Jack, 1-3-0-3; Sloan, Wallace, 5-20-4-0; Small, Rex, 0-2-0-0; Small, William W. (Bill), 4-15-9-1; Smith, David W., 2-23-3-2; Smith, E. H., III, 0-1-1-0; Smith, Edgar J., 9-24-1-1; Smith, Elza, 0-3-3-0; Smith, Ernie H., 1-9-4-2; Smith, John K., 2-1-0-0; Smith, Wilbur G., 7-8-1-0; Sosh, LaRue, 26-8-0-0; Sosh, Nelson, 22-4-0-0; South, William F., 8-19-15-2; Spaulding, Stan, 13-3-1-1; Spencer, Billy C., 0-1-0-0; Spencer, Edward, 11-0-0-1; Spiceland, S. E., 2-1-3-0; Spurgeon, Kermit, 1-2-0-0; Stamper, Paul, 9-2-0-0; Stamper, Robert L., 2-9-1-0; Stanfill, Robert, 11-13-2-1; Steenkin, William R., 5-16-6-1; Stephenson, Harry S., 10-9-1-0; Stewart, Charles W., 0-3-0-0; Stewart, Herbert T., 1-8-0-0; Stone, Clifton, 4-0-0-0; Straight, Roy, 0-0-1-0; Strange, Frederick, 1-5-2-0; Strange, William L., 7-10-4-5; Strong, Arnett, 22-19-5-3; Strong, David A., 2-8-3-1; Sturgill, Barkley J., 2-7-2-1; Sullivan, Durwood, 1-9-10-3; Surface, William E., 8-9-1-4; Susott, Wilfred, 0-1-0-0; Swartz, Dan, 0-1-0-0; Taylor, Dennis "Tubby", 4-6-2-1; Taylor, Ed, 1-4-0-0; Taylor, Hal, 8-30-4-1; Taylor, Robert S., 10-33-4-1; Teague, Amos, 58-34-6-0; Teer, Forrest D., 1-1-0-0; Temple, J. B., 11-9-5-4; Thoma, M. L., 20-34-7-7; Thompson, Jack, 51-31-2-0; Thompson, Paul, 1-0-0-0; Thurman, Armon E., 2-5-2-0; Thurman, Harold W., 0-1-1-0; Thurman, Robert, 8-0-1-0; Thweatt, Barney G., 1-5-0-0; Tilley, H. M., 3-10-3-0; Tincher, Robert, 12-23-3-1; Tipton, Asa I., 14-22-5-2; Tobe, Larry, 1-16-8-2; Topmiller, Ben, Jr., 2-2-1-0; Trivette, John W., 18-12-0-0; Troutman, Doyle C., 15-3-0-0; Tuck, Lillard O., 1-32-2-0; Turner, A. J., 14-8-3-1; Turner, Aaron P., 2-3-1-0; Turner, Bruce, 0-1-2-1; Urlage, Richard C., 0-3-0-0.
- Vance, Earl G., 4-19-4-3; Vandergriff, Gene, 0-6-7-2; Vanhooser, James, 1-1-0-0; VanSant, William E., 1-2-0-0; VanZant, Jim G., 1-1-0-0; Varble, William E., 25-48-8-2; Varner, Ray G., 3-14-2-2; Vaughn, Melvin, 0-2-1-0; Vice, Cliff, Jr., 0-1-0-0.
- Wade, Bill, 4-9-6-2; Walke, Glenn R., 12-19-3-1; Walker, Paul R., 9-27-1-0; Wallace, W. C., 9-12-3-1; Waller, Charles L., 0-10-3-1; Wallings, Blaine R., Jr., 0-0-0-1; Walter, Lafayette, 0-1-1-0; Wanchic, Nicholas, 4-9-4-2; Ward, Robert L., 0-2-0-1; Ward, Tommy, 7-1-0-0; Warren, Bill, 1-2-0-0; Warren, Joe, 4-3-5-1; Watts, Paul, 1-7-0-0; Webb, Owen, 1-3-1-2; Webb, Walter Edward, 0-2-1-1; Weddington, Herbert, 1-2-0-1; Weisbrodt, Paul, 11-3-6-2; Welch, Ralph W., 11-27-12-4; Wellman, Bill, 1-2-2-2; Wellman, Earl, 2-0-1-3; Wells, Milford, 17-40-6-7; Wesche, James A., 2-3-1-0; Westerfield, Glenn, 5-16-3-1; Whalen, William C., 0-1-4-1; Whipple, Lloyd G., 4-3-0-0; White, David B., 5-12-8-2; Wiederhold, Robert G., 1-7-4-1; Wilder, Charles D., 0-2-0-0; Wilham, Earl, 0-3-0-0; Willett, Arthur G., 1-7-1-1; Willet, Irvin H., 1-8-0-0; Williams, James H., 1-16-4-4; Williams, Lewis P., 1-0-0-0; Williams, Reid V., 1-12-2-1; Williams, Roger, 9-14-1-1; Williams, Tom M., 15-16-7-0; Willoughby, James T., 0-2-0-0; Wilson, Burnell "Zeke", 0-8-1-2; Wilson, Herman, 0-2-1-1; Wilson, Jack R., 23-14-0-0; Wilson, Kenneth, 0-0-0-1; Winchester, Roy L., 31-34-5-1; Winfrey, Shelby, 44-13-10-2; Wise, Jack, 6-6-2-0; Witschger, Leroy J., 0-0-0-1; Witt, Fred, 0-2-3-0; Woford, Ernest, 4-17-4-0; Womack, William H., 0-2-3-2; Wood, James W., 0-8-4-2; Woods, Gene, 2-1-3-0; Wray, Darrel, 0-1-0-1; Wright, Billy Joe, 2-13-1-3; Wright, John A., 0-5-3-3; Wright, John G., 0-3-0-0; Wurtz, Emil, 3-6-2-0.
- Yates, William D., 0-1-0-1; Yeary, William H., Jr., 0-2-1-0; Yessin, Humsey, 15-24-4-1; Yessin, Rudy, 1-1-0-0; Young, Coleman L., 0-9-0-1; Young, Roy, 0-10-9-0.

MOVIES ARE YOUR BEST COACHING MEDIUM whether you take your own or have us take them.

Contact HARVEY & HUGHES FILM ASSOCIATES

503 E. High, Lexington, or phone collect 2-6470.

NO WAITING—we guarantee development and delivery within 24 hours.

Please write for free brochure and information.

Officials' Ratings on Sportsmanship of K. H. S. A. A. Member Schools in Basketball, 1955-1956

SCHOOL	COACH				OTHER SCHOOL OFFICIALS				CROWD				TEAM			
	E	G	F	P	E	G	F	P	E	G	F	P	E	G	F	P
Adair County (Columbia)	42	14	2		41	10	2		38	10			39	10	2	
Adairville	22	7	3	1	24	8	1		29	9	2		24	7	2	
Ahrens Trade	35	5			35	3			29	7	3	1	34	6		
Allen Co. (Scottsville)	43				38				36	2			38			
Almo	35	6	1	1	35	7			26	15	1		34	7	1	
Alvaton	39				39				37	1	1		39			
Anderson (Lawrenceburg)	33	4	1		33	3	1	1	30	5		3	31	5	2	
Anrville Institute	32	3	1		33	3			32	3	1		32	3	1	
Arlington	30	14	6	2	40	9	1		33	16	3		35	13	2	2
Ashland	41	10		1	41	8		1	37	13	1		39	12	2	
Athens (Lexington)	40	11	2		35	13	1		35	19			35	17		
Atherton (Louisville)	40	1	1		37	4			40	1	1		34	4	2	
Auburn	35	5		1	38	4			34	5	2		37	3	1	
Augusta	34	13	1		43	5			33	14	1		33	14	1	
Austin Tracy (Lucas)	42	1			41	1			39	4			37	6		
Auxier	26	3	2		28	3			22	8	1		22	6	2	1
Bagdad	35	5	2		36	6			34	6		1	31	11	1	2
Bald Knob (Frankfort)	29	5	1	2	33	4			31	5	1		29	6	2	
Ballard Memorial (Barlow)	25	5	1		29	2			20	10	1		26	3	2	
Barbourville	25	1			26				25	1	1		25	1		
Bardstown	44	6		2	48	4			45	7			46	2	1	3
Bardwell	44	4			45	2			34	12		1	34	12	1	
Beaver Dam	40	11	1	2	38	19			32	16	2	2	38	9	3	2
Beechwood (Ft. Mitchell)	39	6			47	3			38	7			41	4		
Belfry	26	4			28	2			24	4	1		24	5	1	
Bell County (Pineville)	25	5		1	25	5		1	24	5	1	2	26	2	2	1
Bellevue	33	3	1		32	4	1		30	5	1	1	30	6	1	
Benham	28	2			28				26	3		1	28	1		1
Benton	29	5		1	32	3			26	8	1		29	5		1
Berea	30	2	1		29	4			26	7			28	4	1	
Bearea Foundation	23	4			26	1			21	3	3		19	5	3	
Betsy Layne	19	12	2	1	26	8	1	1	20	9	4	1	26	7	1	
Black Star (Alva)	31	7	3	2	36	4			34	6	4	1	30	7	5	1
Blaine	25	3			29	4			19	7	1		20	5	3	
Bloomfield	34	5	1		37	3			35	5			36	4		
Boone Co. (Florence)	32	5		3	33	5		2	31	7		2	33	4	2	1
Bourbon Co. (Paris)	61	4		1	62	5			59	6	1		59	6	1	
Bowling Green	39	3			40	2			39	3			38	4		
Boyd County (Ashland)	32	5	1		34	4			32	5	1		30	7	1	
Bracken Co. (Brooksville)	51	6			51	4	1	1	49	7	1		50	6	1	
Breathitt Co. (Jackson)	44	2	1	1	45	3			45	2	1		45	2	1	
Breckinridge Co. (Hardinsburg)	43	8	2	7	51	6			46	10	2		43	10	4	2
Breckinridge Trg. (Morehead)	31			2	32	1			29	4			29	4		
Bremen	44	7	2		52		1		41	4	3		40	5	3	
Brewers	18	11	1		19	11			17	8	5		17	12		
Bridgeport (Frankfort)	31	2	2	1	31	4	1		32	2		1	30	5		
Bristol	39	1		1	39	2			39	1	1		39	1	1	
Brodhead	37	7	3		40	6			40	7			39	5	3	
Brownsville	38	9	4		42	6	1		35	11	4	1	42	5	1	3
Buckeye (Lancaster)	29	3			31	1			29	7		1	27	5		
Buckhorn	32	4	2	1	34	5			33	3	4		31	4	3	
Buffalo	25	4			26	2	1		22	4		2	26	3		
Burgin	30	2			29	3			25	7			28	3	1	
Burnside	44	8	1	4	43	8	4		39	15	2	1	43	13	1	
Bush (Lida)	43	4	1	1	43	5		1	40	9			44	5		
Butler	26	8	5		32	8			22	14	4		26	11	3	
Butler Co. (Morgantown)	43	9		1	40	8			37	8	2	1	35	12		1
Caldwell Co. (Princeton)	15	4			16	4			6	10	3		13	6		
Calhoun	35	3			36	1	1		33	3	2		34	3	1	
Camargo (Mt. Sterling)	44	7	1		44	4	1	1	36	8	3		38	7	2	
Campbell County (Alexandria)	38	5	4		41	6			32	8	2		31	5	6	
Campbellsburg	15	8	1		20	3			15	7	1		16	6	1	
Campbellsville	19	3			19	2			16	5	1		16	5	1	
Camp Dick Robinson (Lancaster)	25	7	2	1	30	5		1	25	7	2	1	24	10	1	
Caneville	31	5			28	8	1		24	13	1		27	10	1	
Carlisle	32	10			33	8			29	10	2		31	10		
Carr Creek	35	1			34	3			34	3			35	2		
Carrollton	38	5	1	1	37	5			35	5	2	1	38	5	1	
Carter	35	5	1		38	4			34	6	1		37	4	1	
Catlettsburg	27	12			26	13			24	15			24	14		
Caverna (Horse Cave)	44	2	1	1	43	2	1		43	3	1		43	3		1
Cayce	32	10			32	7			21	20	1		26	16		
Center	39	3			30	3			19	3	1		15	4	3	
Centertown	24	9	2		29	6			26	6	4		24	10	1	
Central (Clinton)	29	3			30	2	1		28	2	1		29	2	1	
Central (Richmond)	8	3	1		10	2			7	3	2		7	3	1	
Central City	51	1	1		53				50	1	1	1	45	7	1	2
Central Park (McHenry)	13	11	4		13	14	1		10	10	7	1	13	7	7	
Chandlers Chapel (Auburn)	33	4			33	4			39	5			36	4	2	
Charleston (Dawson Springs)	33	1	1		34	1	1		30	4		1	30	4	1	
Clark Co. (Winchester)	44	4			43	4			39	6	1		39	9		
Clarkson	18	4	1		17	4	1		16	7			19	4		
Clay	40	5	3		41	8			33	13	2	1	35	10	2	

SCHOOL	COACH				OTHER SCHOOL OFFICIALS				CROWD				TEAM			
	E	G	F	P	E	G	F	P	E	G	F	P	E	G	F	P
Clay Co. (Manchester)	31	2			33	1			29	4			30	3		
Clifty	22	4	1		21	6			18	8	1		20	7		
Clinton Co. (Albany)	39	6	3	2	43	7			32	11	4	3	37	5	5	2
College (Bowling Green)	33	3			33	3			33	3			33	2	1	
Corbin	29	3			29	2	1		28	3	1		30	3		
Cordia	27	4	1		27	4			27	5			28	3	1	
Covington Catholic	26	5	2		28	5			25	5	1	2	23	7	2	1
Crab Orchard	12	8		1	15	6			12	8		1	10	9	2	
Crittenden Co. (Marion)	17	4			19	2			12	7	2		17	3	1	
Crofton	25	6			25	5			21	9		1	19	12		
Cuba (Mayfield)	29	9	2	1	32	1	2	1	29	7	5		30	4	6	1
Cub Run	27	1			26	1			24	4			26	2		
Cumberland	22	2	2	1	22	1			22	2		2	14	6	4	2
Cumberland Co. (Burkesville)	20	8	1	1	20	9	1		15	10	3	2	18	8	3	1
Cunningham	22	8	1	1	24	8			13	17	2		23	7	2	
Cynthiana	21	5	1		24	3			21	4			18	9		
Dalton	11	2		3	12	1		3	9	3	1	3	8	5		3
Danville	16	3			18	1			15	2	1	1	16	3		
Daviess Co. (Owensboro)	23	3	3		24	2	3		21	5	3		21	8		
Dawson (Dawson Springs)	7	3			13	2			10	4	1		12	3		
Dayton	22	5	1		25	3			21	6	1		23	5		
Deming (Mt. Olivet)	34	3			32	5			30	6	1		31	6		
Dilce Combs Mem. (Jeff)	30	4		1	32	2		1	31	3		1	30	2	1	2
Dixie Heights (Covington)	20	3			20	3			17	6			17	6		
Dixon	32	8	3	1	32	11	1	1	25	13	5		30	13	1	
Dorton	24	2		1	21	6			17	9	1		21	5	1	
Drakesboro	17	2	3		17	5			15	6	1		15	5	2	
Dundee	20	8	2	3	22	8		1	14	11	6	3	20	10	2	1
Dunmor	18	3			19	1			10	10	1		15	6		
duPont Manual (Louisville)	47	1		1	45	2			39	8	2		45	2	1	
Earlington	24	1	1		25	1			22	3	1		23	3		
Eastern (Middletown)	30	7			31	4	1		24	12	1		31	6		
Edmonton	29	13	1		25	10	1		25	11	1		25	8	4	
Elizabethtown	24	2	1	1	26	1			25	3			25	3		
Elizabethtown Catholic	32				31				31	1			32			
Elkhorn (Frankfort)	43	1			43	1			40	4			39	4		
Elkhorn City	35	6	1		37	5			39	8			33	8	1	
Eminence	32	1	1		33	1			33	1			33		1	
Erie (Olive Hill)	23	10			21	11			22	12			22	9	1	
Estill Co. (Irvine)	31	3	2		32	2	1		27	4	2	2	29	5	1	
Eubank	26	11	1		33	4			28	8	1		31	8		
Evarts	23	2	1		18	3	1		22	1	2	1	22	3	1	
Ezel	17	2			16	3			14	4			14	4	1	
Falmouth	23	8			26	5			15	16			23	8		
Fancy Farm	20	4		3	20	3	1	3	12	10	2	3	20	4	1	2
Farmington	20	6	1	1	21	6	1	1	16	8	4		22	6		
Feds Creek	11	4	1	1	14	1			6	8	1		7	4	4	
Ferguson Ind.	13	10	1	1	19	5	1		13	10	1	1	14	11		
Fern Creek	30	1			30	3			28	4	1		32	1		
Flaget (Louisville)	26	3			29	2			23	5	1		25	4		
Flaherty (Vine Grove)	29		3	1	25	3		1	24	4		2	26	1	2	1
Flat Gap	33	1			31	1			27	4	1		33	1		
Fleming Co. (Flemingsburg)	23	3	2	1	23	4			21	6			22	5		
Fleming-Neon (Fleming)	27	6	1	1	30	5			20	10	4	2	23	11		2
Floyd Co. (Prestonsburg)	30	5			30	5			29	5	2		30	6		
Fordsville	23	3	1		21	6			14	9	1	2	20	7		
Forkland (Gravel Switch)	21	2			23				24	4			20	1	1	1
Fort Knox	25	2	1	1	24	2	1		22	6	1		22	6	1	
Frankfort	20	4	1	1	25	2			24	2	1		24	3		
Franklin-Simpson (Franklin)	43	1	1		39				38	1			35	4		
Frederick Fraize (Cloverport)	19	2	1	2	19	5			11	10	2	1	15	8	1	
Fredericktown (Springfield)	19	3	2	2	17	3	1		12	8	6		19	3	4	
Fredonia	20	13	2	1	26	9			9	13	3	9	14	13	7	
Frenchburg	17	8	1	2	16	12			11	17	1		14	12		3
Fulgham (Clinton)	20	4	3	1	21	6	1		14	7	5	2	14	9	4	1
Fulton	22	4	1	1	22	5	1		18	5	5		24	4		
Gallatin Co. (Warsaw)	19	6			20	4			16	8	1		18	8		
Gamaliel	19	2	1		15	6			14	7	1		13	8	1	
Garrett	19	2			21				18	2	1		21			
Garth (Georgetown)	22	4			23				23				23			
Glasgow	22				22				22				22			
Glendale	35	2		1	36	2			32	5	1		36	2	1	
Good Shepherd (Frankfort)	16	9			17	7			17	6	1		17	8		
Graham	18	4	1	19	2		1		13	9		1	18	4		1
Grant Co. (Dry Ridge)	31	12	3	2	36	10	2		28	15	3	2	33	11	3	
Greensburg	22	2			23	1			20	4			20	4		
Greenup	20	3		3	22	2	1	2	19	5	1	2	20	5		2
Greenville	25				24	2			19	5	1	1	22	3		1
Guthrie	21	7	1		21	7			21	8			25	4		
Haldeman	20	4			16	8			17	6	1		17	6	1	
Hall (Grays Knob)	27	5		2	31		1		25	6		3	30	2	2	1
Hanson	27	1			24	4			20	7	1		23	4	1	
Hardin	17	9	2	6	20	11	1	2	17	10	4	3	22	8	1	3
Harlan	25	1	2		25	1			23	2		1	24	1	1	
Harrison Co. (Cynthiana)	29	11	7	1	45	3			38	7	3		40	6	1	
Harrodsburg	29	5		1	30	4			28	4	3		30	3		1
Hartford	25	4	1		23	7			22	6	2		24	5	1	
Hawesville	24	4			19	9			19	8	1		19	8	1	
Hazard	20	4	1	1	25				20	1	1	3	22	1	1	3
Hazel	9	12			14	7			6	9	4	2	12	7	2	
Hazel Green Aca	13	3			13	3			7	8	1		15	4		

SCHOOL	COACH				OTHER SCHOOL OFFICIALS				CROWD				TEAM			
	E	G	F	P	E	G	F	P	E	G	F	P	E	G	F	P
Hazel Green (East Bernstadt).....	32	5			30	5	2		28	7	2		25	9		
Heath (West Paducah).....	14	4	1	1	16	3		1	14	4	1	1	14	4		2
Heller.....	13	8	2		22	1	1		11	12			15	7		1
Henderson.....	35	5	2		34	3			32	6			34	2		
Henderson Co.....	30	5		2	30	6	1		29	5	1	2	28	5		1
Henderson Settle. (Frakes).....	17	5	2		13	9	2		14	8	1	1	14	8	3	
Henry Central (New Castle).....	15	9	1	1	21	3		2	18	6	1	1	13	9	4	
Henry Clay (Lexington).....	31	4			31	4			30	5			29	6		
Hickman.....	18	7	1		20	4			14	9	1	1	16	8	2	
Highlands (Ft. Thomas).....	19	4		1	21	1	1	1	16	4	2	2	18	2	1	3
Hindman.....	31	3			30	3			27	7			31	3		
Hiseville.....	16	6			17	3	2		16	6			18	4		
Hitchins.....	21	2			21	2			20	3			20	3		
Hodgenville.....	26	3	1	2	19	2		2	31	4	1	1	33	3	1	
Holmes (Covington).....	20	4		1	21	4			21	1			19	5	1	
Holy Cross (Covington).....	35	5	1		42	2	1		31	8	2		33	5	1	2
Holy Family (Ashland).....	16	4	1		14	6			14	6	1		15	6		
Holy Name (Henderson).....	25	7		1	28	4	1		22	8	2		26	4	2	1
Holy Trinity (Louisville).....	25	7			27	2			23	6	3		23	8	1	
Hopkinsville.....	14		2		14	1	1		9	4	2		12	4		
Horse Branch.....	13	5	3	1	16	6			13	6	3		13	8	1	
Howealvey (Cecilia).....	20	2	1		20	1			18	4			19	4		
Hughes Kirk (Beechmont).....	32	2		1	32	3			24	7	3	1	28	5		2
Hustonville.....	18	4			19	2			14	4	2	1	16	4	1	1
Inez.....	20	1			19	2			19	3			17	3	1	
Irvine.....	21	1			20	2			19	3			20	2		
Irvington.....	30			1	27	2			28	3			30		1	
Jackson.....	21	3			22	1			21	2	1		20	1	3	
Jenkins.....	13	5		2	13	5		1	10	4	3	2	12	6	1	
Johns Creek (Pikeville).....	25	5	1	3	32	2			25	6	3		28	5	1	
Junction City.....	30	2	1	2	33	1			24	7			20	4		2
Kingdom Come (Linefork).....	35	2	1	1	35	4			32	6			31	4	1	1
Kirksey.....	14	6	2	4	16	8	1	2	13	8	2	4	16	5	3	3
Knott County (Pippapass).....	16				16				15	1			14	2		
Knox Central (Barbourville).....	29				29				27	2			28		1	
Kyrook (Sweeden).....	27	1	1		25	2	1		22	6		1	23	5		1
Lacy Consol. (Hopkinsville).....	21	7	1		29	1			23	6	3		18	9		
Lafayette (Lexington).....	45	12			45	7			45	7	1		45	9	1	
Lancaster.....	31	2			32	1			32	3			32	3		
Leatherwood (Slemp).....	32	2	1	1	32	1	1		28	6			32	3	2	
Lebanon.....	30	7	3	2	33	8		1	31	10		1	32	6	2	2
Lebanon Junction.....	24	2	2	1	27	2			23	1	1	1	24	3	2	
Lee County (Beattyville).....	27	1	1	3	27	3			27	4	1	1	33	4	1	
Leitchfield Ind.	30	6		1	33	5			33	5	2	2	33	8		
Leslie Co. (Hyden).....	28	5	1		27	3		1	27	7			27	6	1	
Lewisburg.....	12	1	1	2	13	2			11	3	2		13	2	1	
Lewisport.....	17	5	2		18	6			14	9	1		16	6	2	
Lexington Catholic.....	33	8			25	6			30	7	2		29	11	1	
Liberty.....	8	8		2	12	5	2		10	6	1	1	9	6	3	
Lily.....	27	2			27	2			24	5			26	3		
Livermore.....	22	4	1	2	18	6	2		12	10	5	1	19	6	3	1
Livingston.....	9	3	1	2	11	4			9	6			10	3	1	
Livingston Co. (Smithland).....	14	8	1		18	3	1	1	8	13	1	1	14	9		
Lloyd (Erlanger).....	25	3		1	25	2			23	3	2		22	5	1	1
London.....	26	2	1		26	3			25	2			25	3		
Lone Jack (Four Mile).....	16	5			11	10	1		10	10	2		15	6		
Lone Oak (Paducah).....	15	2	6	5	18	7	3	1	13	9	3	3	15	8	3	1
Louis.....	5	8	4	2	8	8	2		7	7	5	6	6	6	7	
Loves.....	6	7	2	2	8	4	2	3	8	8	1		12	4	1	
Loyal.....	14	5	1	1	15	3			12	7	1	1	15	2	2	2
Ludlow.....	19				17	2			13	6			10	8	1	
Lynch.....	17	6	1	1	22			3	19	2	2	2	17	6	1	1
Lynn Camp (Corbin).....	9	7	2		8	8	2		9	5	4		8	4	4	2
Lynn Grove.....	10	9	1		10	10			10	9	1		13	5	2	
Lynnvale (White Mills).....	17	5	1		16	6			16	6	1		19	4		
Lyon Co. (Kuttawa).....	26	10	3	1	31	8			25	9	6		28	11	1	
McCreary Co. (Whitley City).....	30	6	2		32	6		1	30	9	1		25	9	2	
McDowell.....	25	1			26				24	1	1		22	2		
McKee.....	16	6	2		18	5			11	10	3		13	8	3	
McKell (South Shore).....	30	7	1		32	5			27	6			31	8		
McKinney.....	19	3			19	3			16	6			17	6		
Mackville.....	19	1			18	2			18	2			19	1		
Madison-Model (Richmond).....	29	5	4	4	33	8	2		33	10			29	8	3	1
Madisonville.....	13	4	2	1	14	4		1	9	8	3		11	5	4	
Magnolia.....	26	2	2		26	4			23	6			28	2		
Magoffin Baptist.....	14	2			14	2			10	2			15	2		
Male (Louisville).....	29	3			30	2			28	4			28	3	1	
Marion.....	31	1			28	3			24	7			30	2		
Marrowbone.....	20	5			19	5			18	7			21	4		
Martin.....	13	3	1	1	15	2	1		11	5	1		13	4	1	
Mayfield.....	16				14	2		1	9	6	1	1	14	3		
May's Lick.....	9	12	5	4	18	11	1	1	8	12	10		5	15	8	2
Maysville.....	16	2			16	2			13	3		1	15	3		
Maytown (Langley).....	13	2			12	3			11	4			13	2		
M. C. Napier (Darfork).....	20	3	1		22	2			18	5	1		18	6		
Meade Co. (Brandenburg).....	18	7		1	22	4			18	8			16	9	1	
Meade Mem. (Williamsport).....	15	1			14	1			13	3			14	2		
Memorial (Hardyville).....	13	6			10	7			9	7	1	1	11	4	3	
Memorial (Waynesburg).....	16	2		1	15	3		1	12	6	1	1	14	4	1	
Mercer Co. (Harrodsburg).....	12	2	1		12	3			10	5			11	4		
Middleburg.....	23	9			26	5			24	6	1		27	3		

SCHOOL	COACH				OTHER SCHOOL OFFICIALS				CROWD				TEAM			
	E	G	F	P	E	G	F	P	E	G	F	P	E	G	F	P
Middlesboro.....	25	2			20	7			22	3	2		20	7		
Midway.....	20	24	2		16	27	2		19	21	6		21	21	3	
Milburn.....	21	3		3	23	2			17	9	1		18	7		2
M. M. I. (Millersburg).....	16	3			18		1		14	2	1		16	2	1	
Minerva.....	16	6	2		14	10			12	9	2		9	11	4	
Montgomery Co. (Mt. Sterling).....	28	6			27	5			22	8	3		25	9		
Monticello.....	28	3	3		25	8			19	9	6		22	9	1	
Morehead.....	18	4	2		16	6	1		15	6	2		13	7	1	3
Morgan.....	17	4	1		18	3	1		13	8		1	14	6	2	
Morgan Co. (West Liberty).....	10	9			12	7			9	8	2		8	10	1	
Morganfield.....	25	14			30	8			22	15	1		26	10	3	
Mt. Sterling.....	11	4	5	2	17	3	1	1	15	5	1	1	15	6	1	
Mt. Vernon.....	20	4			21	4			10	11	3	1	15	7		3
Mt. Washington.....	12	7	4	1	17	6			9	10	3	2	11	8	2	3
Muhlenberg Central (Powderly).....	11	1			10	1			8	2			10	2		
Munfordville.....	18	5			17	5			18	4			17	5		
Murray.....	18	2			18	2			14	9	1	1	13	7		
Murray Trg.....	15	2	2	1	18	2			12	6	1	1	9	7	1	3
Nancy.....	14	6	1		15	6			13	7	1		14	7		
Nebo.....	11	5	2		14	3	1		8	6	2	2	10	4	3	1
New Concord.....	16	8			20	4			14	9	1	1	18	4	2	
Newport.....	21	1	1	1	20	2			18	6		1	22	2		
Newport Catholic.....	25	7	1		23	1	1	1	12	7	5	2	19	6	1	
Nicholas Co. (Carlisle).....	20	4			25	2			24	3			19	8		
Nicholasville.....	14	4			14	3			11	6	1		13	5		
No. Marshall Co.....	16	6	1		13	8	1		9	11	1		15	5	2	
North Middletown.....	35	2			26	4			26	6	2		29	8		
North Warren (Smiths Grove).....	25	2			25	2			19	8			17	5		
Nortonville.....	23	2			20	3	2		14	8	3		19	6		
Oakdale.....	12				12				12				12			
Oil Springs.....	25	6		2	31	2	1		25	8	1		30	3	1	
Oldham Co. (LaGrange).....	25		1		25		1		22	3	1		24	1	1	
Old Ky. Home (Bardstown).....	34	2			35	1			30	4			35	1		
Olive Hill.....	17	3			18	2			14	5	1		16	3	1	
Olmstead.....	30	3	1		29	5			26	8			26	4	1	
Oneida.....	21	7	2		26	5			23	8			18	11	2	
Orangeburg (Maysville).....	24	7	2		33	4	2		31	6	2		30	8	1	
Ormsby Village (Anchorage).....	24	6			24	4			21	8			16	8	1	
Owen Co. (Owenton).....	20	1	1		21				12	9			17	5		
Owensboro.....	20	1			19	2			13	5	3		12	8	1	
Owensboro Catholic.....	23	7			27	4			18	11	2		20	11		
Owensboro Tech.....	20	3	2	1	21	5			15	9	2		16	8	1	2
Owingsville.....	13	8	3	2	17	7			12	14			13	11	2	
Owsley Co. (Booneville).....	21	9	1		28	1	1		28	2	1		28	2	1	
Paducah Tilghman.....	23	4	4		26	6	1		18	12	1		20	11	1	1
Paint Lick.....	30	5		1	30	1			26	10			24	6	1	
Paintsville.....	23				23				21	2			22	1		
Paris.....	22	4			23	4			23	4			23	4		
Park City.....	23	2	1		23	2			23	3			23	3		
Parksville.....	19	3	1		18	2	2		18	5			19	4		
Peaks Mill (Frankfort).....	19	2	2		16	5	1		16	6			18	5		
Pembroke.....	31	3	2		33	2			31	2	2		33	1	2	
Perryville.....	17	4		1	21	1			18	4			15	5	2	
Phelps.....	25	4			27	1			20	7	2		24	4	1	
Pikeville.....	29	2			31				30	1			29	1	1	
Pine Knot.....	20	6	1		22	6			19	6	1		20	6		
Pineville.....	24	1		1	24				23	1	1	2	23	1	2	
Pleasant View.....	21	12	1		24	8	2		19	4	4	7	23	8	2	1
Pleasureville.....	24	5	2	1	26	6			25	7			25	6	1	
Poplar Creek (Carpenter).....	16	3	5		13	11			13	9	2		12	11	1	
Powell Co. (Stanton).....	21	1	1		21	2			20	1	1	1	21	1		1
Prichard (Grayson).....	6	3	1		6	3	1		3	7			5	5		
Providence.....	17	6	3		18	4			16	7	2		16	8	2	
Pulaski Co. (Somerset).....	21	4	2		22	5			17	10			19	7	1	
Raceland.....	13	9	1	2	15	8	1		13	10	1	1	13	9	1	2
Red Bird Settle (Beverly).....	9	5	4	1	10	8		1	12	5	2		8	9	1	1
Reidland (Paducah).....	13	5	5	1	21	2	1		13	8	1	1	16	4	2	
Richardsville.....	15	2			17				15	2			15	2		
Rineyville.....	20	6	2		23	4		1	23	3		2	21	7		
Riverdale Inst. (Lost Creek).....	10	4			12	2			12	2			10	3	1	
Rockhold.....	13	3			11	4		1	7	4	3		10	4		2
Rockport.....	24	4	1		25	2			15	8	6		19	9	1	
Russell.....	12	5			12	3			8	7	2		11	5		1
Russell Co., (Russell Springs).....	16	8			16	7	1		13	4	6		14	7	1	
Russellville.....	6	2			7	1			6	2			6	2		
Sacramento.....	7	3			4	6			4	4	2		5	4		1
St. Agatha (Winchester).....	29	3	2		29	4			29	3	2		24	7	2	1
St. Agnes (Uniontown).....	24	9	1		21	12	1		14	17	3		22	9	2	1
St. Augustine (Lebanon).....	13	12	1		17	8	1		10	14	2		10	12	3	1
St. Catherine.....	21	5			23	2			16	7	1		20	6		
St. Charles (Lebanon).....	17	6	1	1	19	5			14	10	1		15	8	1	1
St. Francis (Loretto).....	9	6			8	6			6	8			5	9		
St. Henry (Erlanger).....	16	9	3		15	12	1		12	12	4		14	10	4	
St. Joseph Prep (Bardstown).....	18	5	1	1	20	4	1		16	8	1		19	3	3	
St. Mary (Alexandria).....	8	8		2	9	7		2	7	9	2		9	8	1	
St. Mary's (Paducah).....	19	6			19	6			6	17	1	1	11	13		1
St. Patrick (Maysville).....	14	5			12	6			10	6	3		11	8		
St. Thomas (Ft. Thomas).....	14	8	3		13	10	2		9	14	2		11	9	5	
St. Vincent (Morganfield).....	22	8	1		21	8	2		16	7	3	5	16	6	7	2
St. Xavier (Louisville).....	18	4			15	6			12	7	2		18	4	1	
Salem.....	18	13			18	13			11	21	1		17	13	1	

SCHOOL	COACH				OTHER SCHOOL OFFICIALS				CROWD				TEAM			
	E	G	F	P	E	G	F	P	E	G	F	P	E	G	F	P
Salversville	22	6			25	3			16	11	1		19	8		1
Sandy Hook	19	6			18	6			19	3	2		14	9		2
Scott Co. (Georgetown)	37	3	1		37	3			27	14	1		27	13		1
Scottsville	12	4			15	1			15	1			15	1		
Sebree	41	3			41	3			28	12	3		27	12		5
Sedalia	11	3	2	1	10	4	2	1	10	6	1		13	1		3
Sharpsburg	20	5			24	3			23	4	1		22	4		
Shawnee (Louisville)	10	3			11	3			7	6	1		13	2		
Shelbyville	11	7	3	2	17	5	1		12	9	2		11	12		
Shepherdsville	16	6	1		20	3			14	8	1		16	7		
Shopville	13	4		4	16	4	1		17	3	1		14	6		1
Silver Grove	21	1	1		20	4			15	8		1	18	6		
Simon Kenton (Independence)	14	1			11	4			6	9			10	5		
Simpsonville	9	3	2		9	3	1		9	3	1		9	3		1
Sinking Fork (Hopkinsville)	18				15	2			13	5			8	7		3
Slaughters	21	4		1	22	4			18	7	1		19	7		
Somerset	20	5	1		20	3	1	2	9	14	1	1	12	10	2	1
Sonora	22	2			19	4			15	5		2	17	6		1
South Christian (Herndon)	17	7	2	2	20	7		1	17	8	2	1	19	5		4
Southern (Louisville)	23	11	2		28	8			19	14	3		24	11		1
So. Hopkins	4	2	2	2	6	2		1	5	2	2		4	3		3
South Portsmouth	20	4			20	2	1		16	7			19	5		
Springfield	18	2			18	2			13	7			16	3		1
Stanford	17	3	1	1	17	3			15	5			15	4		1
Stearns	24	6		2	27	5			22	8	1		23	8		
Stinnett	17	2			13	2			17	2			16	1		2
Stuart Robinson	13	8		3	16	8			13	7	1	3	11	7		4
Sturgis	21	11	2	1	25	10			16	16	3		20	14		1
Sunfish	13	2	2		11	1	2		12	3		1	11	5		1
Symsonia	17	1	1	2	14	3	3	1	17	2	2		17	2		1
Taylor Co. (Campbellsville)	18	5	1	1	23	2			22	1	2		16	2		4
Taylorsville	20	1	2		21	3			22	1		1	21	3		
Temple Hill (Glasgow)	20	6	2		18	9			13	10	3	1	13	9		4
Todd Co. (Elkton)	17	2	1	1	17	4			15	6			16	5		
Tollesboro	21	7			22	6			21	5	2		20	8		
Tompkinsville	15	9			16	8			10	12	2		13	10		1
Trenton	17	7	3	1	17	6	1		15	9		4	18	7		2
Trigg Co. (Cadiz)	15	1	2	2	16	3		1	14	5			11	5		3
Trimble Co. (Bedford)	9	5	4	2	13	5			10	7	2		12	7		1
Tyner	23	2	1	1	22	4	1		19	7		1	20	7		
Uniontown	18	10	1	2	20	11			8	13	6	4	11	10		9
University (Lexington)	19	6		1	20	6			17	8	1		18	7		1
Utica	20	5			19	6			14	8	3		17	6		2
Valley (Valley Station)	19	3			19	2			11	8	3		10	12		
Vanceburg-Lewis Co. (Vanceburg)	18	6	2	1	21	4	1		15	10	1	1	19	7		1
Van Lear	26	3	2		25	5			22	9			24	5		2
Versailles	18	2			17	2	1		15	3	1		17	2		1
Vine Grove	11	4		1	16				11	4	1		13	3		
Virgie	13	10	1	2	22	4			17	6		3	18	6		2
Waddy	17	3	2	1	20	1	2		18	4	1		19	2		1
Wallins	23	2			19	4			18	7			20	3		1
Walton-Verona (Walton)	17	6	1	2	19	7			12	8	4	2	13	9		2
Warfield	23	3	2	1	26		1	1	20	7	1	1	23	4		2
Warren Co. (Bowling Green)	7	1			7				7				7			
Wayland	12	3	1	1	13	4			12	4	1		13	1		2
Wayne Co. (Monticello)	23	5	2		23	7			18	10	1	1	19	9		1
Western (Hickman)	23	5	1		23	6		1	14	14	1		16	13		
Western (Sinai)	27	1			26	2			25	3			27	1		
West Point	28	3			26	5		1	19	9	1	3	24	8		
Wheelwright	30	2			29	2			27	2	2		28	3		1
Whitesburg	16	4	2	2	19	3	2		12	5	3	3	15	5		3
Williamsburg	9	4			12	1			12	1			8	5		
Williamstown	10	5	1		12	4			9	4	2		8	5		3
Willisburg	18	4	2		20	3			16	8			17	3		3
Wilmore	24	7		1	25	6	1		29	4	2	1	22	8		1
Winchester	28	1	1		27	1			27	2			28	1		
Wingo	12	8		2	15	7			14	5	3		17	4		1
Wolfe Co. (Campton)	23	1	1		19	2			20	3	2		18	7		
Woodbine	23	11	3		29	8			20	9	7	1	26	10		1
Wurtland	20	5	2		18	4		2	14	7	4	2	16	9		1

REPORT OF INSURANCE CLAIMS

Three hundred twelve schools insured their athletes under the K.H.S.A.A. Protection Fund in 1955-56. In football 3818 boys were insured, in all sports except football 6511, and in physical education 211. Eight hundred seventy-four claims were submitted, with eight hundred thirty-two totaling \$18,266.12 being paid.

School	Claimant	Injury	Amount Paid
Almo	Jerry Roberts	X-ray (wrist)	\$ 5.00
Almo	Jerry Roberts	Dental injury (special)	37.50
Almo	Earl Phillips	Laceration-suture	5.00
Almo	Gene Herndon	X-ray (ankle)	5.00
Alvaton	Wendell Gentry	X-ray (arm)	10.00
Anderson	Darrell Clark	X-ray (spine)	20.00
Ashland	Ronnie Perry	Broken nose	20.00
Ashland	Dick Vaughan	Tendon-separation from bone	10.00
Ashland	Charles Haugh	X-ray (arm)	6.00

Ashland	Ralph Clere	X-ray (kidney)	10.00
Ashland	Roy Cordial	Dislocated shoulder	35.00
Ashland	Bill Salyers	Broken finger, X-ray	25.00
Athens	Billy Mullins	X-ray (arm)	6.00
Atherton	Richard Young	Dental injury (special)	51.50
Atherton	Courtney Noe	X-ray (ankle)	6.00
Atherton	Dee Gatterdam	Laceration—suture	2.00
Atherton	Herbert Krietman	Broken nose, X ray	12.00
Atherton	Bob Lowen	Broken nose	12.00
Atherton	Bunny Solomon	X-ray (tooth)	5.00
Atherton	Ronnie McFarland	X ray (arm)	6.00
Atherton	Harvey Huff	X-ray (foot)	7.50
Atherton	Bucky Bales	Laceration—suture	5.00
Atherton	Gordon Baer	X-ray (chest)	10.00
Atherton	Doug Stewart	Broken tooth, X-ray	26.00
Atherton	Larry Smith	Laceration—suture	5.00
Atherton	Martin Klotz	X-ray (dental)	6.00
Atherton	Dick Young	Laceration—suture, X-ray (chest)	17.00
Atherton	Vernon Rothenburger	Broken finger, X-ray	20.00
Atherton	William Shaver	X-ray (ankle)	12.50
Atherton	Ronnie Biddle	Fractured fibula	36.25
Atherton	Tom Stroud	Dislocated elbow, X-ray	39.50
Atherton	Jack Crutcher	X-ray (knee)	12.00
Atherton	Bill Young	Broken tooth	9.00
Atherton	Jerry Sheppard	Broken tooth, replaced knocked out filling, X-ray	27.00
Austin Tracy	Roy Francis	Broken finger, X-ray	22.00
Austin Tracy	Jimmy Hall	Fractured metatarsals	13.00
Bagdad	Riley Hasfurd	Broken tooth	9.00
Ballard Memorial	Harold Farmer	X-ray (knee)	10.00
Barbourville	Ted Stewart	X-ray (arm)	5.00
Barbourville	Jack Osborne	Laceration—suture	5.00
Barbourville	Walter Ray Jones	Dislocated shoulder	35.00
Bardstown	Frank Hammond	Dental injury (special)	60.50
Bardstown	Bobby Rout	Dislocated shoulder	20.00
Bardstown	Cecil Robinson	X-ray (spine)	10.00
Bardstown	Robert Linder	X-ray (ankle)	6.00
Bardstown	Billy Ballard	X-ray (ankle)	7.00
Bardstown	Cecil Robinson	X-ray (finger)	8.00
Bardstown	George Robinson	Leg injury (special)	126.95
Bardwell	Walter Hoskins	X-ray (ankle)	6.00
Beechwood	Don Mescher	Leg injury (special)	99.25
Beechwood	Doug Foster	Dislocated toe	10.00
Beechwood	Doug Foster	Arm injury (special)	57.50
Beechwood	Frank Thurman	X-ray (ankle)	5.00
Beechwood	Gary Lee, Jr.	X-ray (foot)	5.00
Beechwood	Ed Bader	X-ray (ankle)	6.00
Belfry	Johnny Maynard	X-ray (arm)	10.00
Bellevue	Clark Millard	Fractured clavicle	35.00
Bellevue	Ken Watkins	X-ray (wrist)	5.00
Bellevue	James Wadsworth	Injured shoulder (special)	64.00
Bellevue	David Graham	Fractured radius	40.00
Bellevue	Don Dixius	X-ray (spine)	10.00
Bellevue	Bill Fletcher	X-ray (head)	10.00
Bellevue	Ronnie Mendell	Laceration—suture	5.00
Bellevue	Bill Harmon	X-ray (foot)	6.00
Bellevue	Larry Knarr	Fractured radius and ulna	75.00
Bellevue	Ronnie Mendell	Fractured fibula	50.00
Bellevue	Tim Wuilleumier	Broken tooth	20.00
Bellevue	Clifford Eibeck	Loss of tooth	25.00
Benham	Henry O'Dell	Laceration—suture	5.00
Benham	Ray Simpson	X-ray (hand)	5.00
Benham	Bobby Davis	Leg injury (special)	150.00
Benham	George Trent	X-ray (shoulder)	10.00
Benham	James Hurd	Fractured radius	40.00
Benham	Don Carroll	Leg injury (special)	36.30
Benham	Phillip Nunnery	Loss of teeth	50.00
Benton	Steadman Baker	Laceration—suture	5.00
Benton	J. D. Gammel, Jr.	Dislocated finger, X-ray	15.00
Benton	William Stone	Dislocated knee	35.00
Benton	Frederick English	Heart injury (special)	100.00
Benton	Edward Jones	Dental injury (speical)	60.00
Benton	Paul Dailey, Jr.	Fractured fibula	10.00
Benton	J. D. Gammel, Jr.	X-ray (ankle)	12.00
Berea	David Singleton	X-ray (ankle)	5.00
Berea	Maurice Davidson	Abdomen injury (special)	47.49
Berea	Johnny Stivers	Fractured humerus	8.00
Berea	Phil Ed Hammond	X-ray (foot)	5.00
Berea	Dorse LeMaster	Ankle injury (special)	22.50
Berea	Dorse LeMaster	X-ray (finger)	5.00
Betsy Layne	Charles Blevins	Shoulder injury (special)	116.55
Betsy Layne	Thomas Spears	Knee injury (special)	29.60
Betsy Layne	Jackie Slone	Laceration—suture	5.00
Boone County	Cecil Martin	X-ray (finger)	5.00
Boone County	Larry Yelton	X-ray (ankle)	5.00
Boone County	William Stephenson	X-ray (ankle)	5.00
Boone County	Arlyn Easton	Broken tooth	20.00
Boone County	James Duvall	Loss of teeth	49.00
Bowling Green	Donald Wiltshire	Loss of tooth	5.00
Bowling Green	Jerry Resch	X-ray (arm)	6.00
Bowling Green	Charles Newton	X-ray (arm)	6.00
Bowling Green	Don Ferrell	X-ray (leg)	10.00
Bowling Green	Dale Lindsey	Laceration—suture	5.00
Bowling Green	Frankie Jackson	X-ray (knee)	6.00
Bowling Green	Jerry Polston	X-ray (knee)	6.00
Bowling Green	Don Wiltshire	Loss of tooth	3.00

Bowling Green	Bob Hovious	Dental injury (special)	42.50
Bowling Green	Harold Reynolds	X-ray (hand)	5.00
Bracken County	Jerry McCane	Fractured clavicle	29.00
Bracken County	Raymond Tally	X-ray (ankle)	6.00
Bracken County	John Lenox	X-ray (ankle)	6.00
Bracken County	John Lenox	Loss of tooth	25.00
Bracken County	Emery Lucas	Leg injury (special)	69.72
Breathitt	Leander Clair	Laceration—suture	5.00
Brewers	Glen Stone	Laceration suture	5.00
Brewers	Claude Butler	Laceration suture	5.00
Bridgeport	Sidney Thomas Gaines	Broken nose	8.00
Brodhead	Ronnie Sutton	Loss of tooth	10.00
Buckeye	I. W. Tyree	Broken nose	17.00
Buckeye	Glenn Miller	X-ray (elbow)	6.00
Buffalo	Ronnie Baumgardner	Laceration suture	5.00
Buffalo	William Thompson	X-ray (foot)	6.00
Burgin	Bob Krahulek	Broken finger	5.00
Burnside	Charles Wallace	X-ray (arm)	6.00
Bush	Homer Woods	X-ray (wrist and arm)	10.00
Bush	William Jackson	Fractured metacarpal	10.00
Calhoun	Bruce Young	X-ray (ankle)	7.60
Campbell County	Bob Highley	Head injury (special)	37.00
Campbell County	Roger Schnitzler	X-ray (ankle)	10.00
Campbell County	Charles Johnson	X-ray (hip)	10.00
Campbell County	Jim Cliff	Knee injury (special)	150.00
Campbell County	Lucian McComas	X-ray (knee)	10.00
Campbell County	Lloyd Schalek	X-ray (knee)	10.00
Caneyville	Granville Cornett	Loss of tooth, X-ray	29.00
Caneyville	Leon Remington	X-ray (elbow)	15.00
Carlisle	Ronald Wilson	X-ray (hand)	6.00
Carlisle	Bobby Henry	Fractured clavicle	35.00
Catlettsburg	John Ross	X-ray (ankle)	6.00
Catlettsburg	Joe Griffith	Dislocated finger, X-ray, laceration—suture	20.00
Catlettsburg	Hubert Sloan	Back injury (special)	49.95
Catlettsburg	John Ross	Dislocated elbow (special)	39.50
Catlettsburg	Paul Rice	Dislocated knee	35.00
Catlettsburg	John Spaulding	Hand injury (special)	44.00
Caverna	William Proffitt	Dislocated finger, laceration suture	13.00
Caverna	Bobby Campbell	X-ray (hand)	5.00
Caverna	James Earl Lindsey	Broken finger, X-ray	15.00
Caverna	Jimmy Lindsey	Chipped tooth	3.00
Caverna	Rondal Hogan	Broken tooth	20.00
Cayce	Leon Shelton	Broken finger, X-ray	25.00
Central (Richmond)	Ronald Moberly	Back injury (special)	60.88
Central (Richmond)	Tommy Reams	Laceration suture	5.00
Chandlers Chapel	Morris Ashby	X-ray (ribs)	16.00
Clarkson	Eugene Edwards	Loss of sight of one eye (permanent)	150.00
Clay	Bobby Carl Hill	X-ray (foot)	10.00
Clay	Billy Youngs	Fractured fibula	28.00
Clay	Gene Young	Loss of teeth	50.00
Clay	Diquie Omer	Fractured radius	40.00
Clinton County	Billie K. Smith	X-ray (foot)	10.00
College	Hoyle Harwood	Fractured humerus	7.50
College	Lamar Herrin	Broken finger, X-ray	13.00
College	Dickie Thomas	Laceration suture	5.00
College	David Denton	X-ray (wrist)	12.00
Corbin	George Jones	Broken finger, X-ray	15.00
Corbin	Ronnie Riley	Knee injury (special)	150.00
Cordia	Wilburn Combs	Laceration suture	5.00
Covington Catholic	Charles Frank	X-ray (spine)	10.00
Covington Catholic	Richard Mayer	X-ray (finger)	5.00
Covington Catholic	Richard Mayer	Fractured fibula	50.00
Crab Orchard	Kenneth McLemore	X-ray (elbow)	5.00
Crab Orchard	Stanley Hopkins	Fractured tibia	40.00
Crofton	Larry Mitchell	Head injury (special)	40.00
Cuba	Jimmy Bivins	Leg injury (special)	20.78
Cuh Run	Houston Jagggers	X-ray (knee)	10.00
Cuh Run	Kenneth Jagggers	Hernia (special)	120.88
Cumberland	Henry Ison	Broken teeth	40.00
Cumberland	Raymond Scott	Fractured fibula	20.00
Cumberland	Tim Walters	X-ray (knee)	6.00
Cumberland	Podney Harris	X-ray (arm)	6.00
Cumberland	Eodney Harris	X-ray (shoulder)	10.00
Cumberland	Tim Walters	X-ray (arm)	6.00
Cumberland	Henry Ison	Vertebra process (non-operative)	30.00
Cumberland	Maurice Creech	Replaced knocked out filling	5.00
Cunningham	Donald Cullen	X-ray (foot)	4.00
Cynthiana	James Swinford	Laceration suture	5.00
Cynthiana	Ottis Tussey	Laceration suture	5.00
Cynthiana	William R. McKee	Leg injury (special)	79.13
Cynthiana	John Tubbs	X-ray (finger)	5.00
Cynthiana	Kenton Barnett	X-ray (leg)	10.00
Cynthiana	Lee Hatcher	Broken ribs	9.00
Cynthiana	Glendon Ravenscraft	X-ray (finger)	5.00
Cynthiana	William McKee	X-ray (ankle)	25.00
Cynthiana	Francis Vest	Laceration suture	5.00
Cynthiana	Darl Feix	Dislocated knee	24.00
Cynthiana	Ronald Richie	X-ray (ankle)	7.50
Danville	John Marshall Boone	Broken tooth	3.00
Danville	Billy Bob Barker	Back injury (special)	45.23
Danville	Jim Million	Laceration suture	5.00
Danville	Marvin Saylor	Dislocated knee	22.00
Danville	Marvin Saylor	Knee injury (special)	150.00
Danville	Glenn Alcorn	Broken tooth	8.00
Danville	Virgil Chambers	X-ray (ankle)	6.00

Danville	Don Chambers	Head injury (special)	32.40
Danville	Jack League	Leg injury (special)	48.00
Danville	John Camenisch	X-ray (knee)	10.00
Danville	Virgil Chambers	X-ray (ankle)	8.00
Danville	Roddy Smith	X-ray (knee)	10.00
Danville	Noel White	Laceration—suture	5.00
Daviess County	Louis Ray Norris	Laceration—suture	5.00
Daviess County	Lee Wiles	X-ray (head)	10.00
Daviess County	Roy Blandford	Loss of teeth	35.00
Daviess County	Jerry Wells	X-ray (wrist)	6.00
Daviess County	Roy Blanford	Dental injury (special) (additional payment)	45.00
Dayton	Robert Landrum	Loss of tooth	25.00
Dayton	Gerald Daniels	Broken tooth, X-ray	22.00
Dayton	Bill Loving	Loss of tooth	25.00
Dayton	William Sorrell	Laceration—suture	5.00
Dayton	James Boehmer	Broken tooth	20.00
Dayton	Ronald Braun	Fractured metacarpal, X-ray	30.00
Dilce Combs	Woodard Lyttle, Jr.	Loss of tooth	25.00
Dilce Combs	Carlton Reynolds	Broken tooth	20.00
duPont Manual	Don Gambrall	X-ray (knee)	10.00
duPont Manual	Truman Strausburg	X-ray (knee)	7.50
duPont Manual	Jack Forrest	X-ray (ankle)	7.50
duPont Manual	Chris Larmee	Loss of tooth, X-ray	32.00
duPont Manual	Larry Cotton	Broken nose	20.00
Eastern	Robert Totten	Broken finger, X-ray	16.00
Eastern	Gary Gerst	Nose injury (special)	81.15
Eastern	Sam Dameron	Fractured carpal	11.00
Eastern	Sam Durham	X-ray (knee)	6.00
Eastern	Carl Kimmel	Loss of teeth	44.00
Eastern	John Slack	X-ray (leg)	12.00
Eastern	William Dobbins	Broken tooth	24.00
Eastern	William Dobbins	X-ray (hand)	6.00
Eastern	Sam Durham	Knee injury (special)	19.00
Eastern	John Doninger	Knee injury (special)	150.00
Eastern	Ronnie Curry	X-ray (ankle)	10.00
Elizabethtown	Norman Hollan	X-ray (hip)	7.50
Elizabethtown	Bobby Jenkins	X-ray (wrist)	6.00
Elizabethtown	Ray Bishop	Shoulder injury (special)	150.00
Elizabethtown	Vernon Coyle	Loss of teeth	50.00
Elizabethtown	Charles Logsdon	X-ray (wrist)	6.00
Elizabethtown	Louis Jenkins	X-ray (rib)	10.00
Elizabethtown	Tom Perry	Fractured fibula	50.00
Elizabethtown	Phil Hale	Broken finger, X-ray	10.00
Elizabethtown	James DeLisle	Fractured metacarpal	12.00
Elizabethtown	Carroll Coffman	X-ray (ankle)	6.00
Elizabethtown	Bill Lewis	Fractured tibia and fibula	55.00
Elizabethtown	Bill Ransdell	Knee injury, requiring surgery	75.00
Elizabethtown	Ronnie McCray	Broken finger	10.00
Elizabethtown	James Best	Fractured clavicle	35.00
Elizabethtown	Louis Jenkins	Broken finger	10.00
Elizabethtown Catholic	Jim Wathen	Leg injury (special)	66.10
Elkhorn	Tommy Shelton	Head injury (special)	30.13
Eminence	Emmett True	X-ray (knee)	6.00
Evarts	Wert Pace	Hip injury (special)	54.15
Ezel	Robert Pieratt	Fractured metacarpal, X-ray	21.00
Falmouth	Danny Woodhead	Laceration—suture	5.00
Falmouth	Delmar Moore	X-ray (ankle)	5.00
Ferguson	Ray H. Cowan	X-ray (foot)	6.00
Fern Creek	Edward Street	X-ray (hand)	5.00
Fern Creek	William Dennison	X-ray (finger)	5.00
Fern Creek	Paul Wesley	Loss of tooth	3.00
Fern Creek	Mike Gassaway	X-ray (head)	5.00
Fern Creek	Phil Hanna	Nose injury (special)	57.50
Fern Creek	James Pike	Broken finger	5.00
Fern Creek	Robert Cline	X-ray (spine)	10.00
Fern Creek	Eugene Hinderer	Dislocated finger	5.00
Fern Creek	Dennis Thompson	X-ray (ankle)	10.00
Fern Creek	Carl Wigginton	X-ray (hand)	5.00
Fern Creek	Jerry Martin	X-ray (spine)	10.00
Fern Creek	Tommy Reed	X-ray (hand)	5.00
Fern Creek	James Pike	X-ray (hand)	8.00
Floyd County	Lowell Hughes	X-ray (shoulder)	10.00
Floyd County	Montie Rice	X-ray (ankle)	6.00
Floyd County	Lowell Hughes	Loss of tooth, broken tooth, X-ray	47.00
Floyd County	Lowell T. Mackenzie	Fractured metacarpal, X-ray	26.00
Floyd County	Carl Sizemore	Loss of tooth	25.00
Fort Knox	Edward M. Fryxell, Jr.	X-ray (knee)	10.00
Frankfort	Frank Tullis	X-ray (head)	20.00
Frankfort	Bruce Hogg	X-ray (shoulder)	7.50
Frankfort	Ewell Scott	X-ray (rib and spine)	10.00
Frankfort	Tommy Leonard	X-ray (spine)	15.00
Frankfort	Jack T. Phipps	X-ray (ankle)	6.50
Frankfort	Bruce Hogg	X-ray (shoulder)	7.50
Frankfort	Bert Stevenson	X-ray (hand)	5.00
Franklin-Simpson	Eddy Whitley	Leg injury (special)	32.50
Franklin-Simpson	J. W. Neal	Fractured clavicle	35.00
Franklin-Simpson	Carl Freas	X-ray (hand)	5.00
Franklin-Simpson	Mark Thompson	X-ray (leg)	6.00
Franklin-Simpson	Billy Bennett	Fractured ulna	35.00
Franklin-Simpson	Robeert James, Jr.	Fractured radius	14.00
Franklin-Simpson	David Gentry	Broken nose	20.00
Franklin-Simpson	Bill Moody	Broken fingers	15.00
Frederick Fraize	William Pierce	X-ray (leg)	6.00
Frederick Fraize	Paul Embry	X-ray (ankle)	8.00
Fredonia	Charles Riley	Arm injury (special)	76.50

Fulgham	Bennie Hawks	Head injury (special)	21.25
Fulgham	Gilbert Bizzle	X-ray (ankle)	6.00
Fulgham	Jerry Stewart	Fractured radius	27.50
Fulgham	Kent Hickerson	X-ray (knee)	10.00
Fulton	Ken Winston	Broken Finger, X-ray	11.00
Fulton	Robert Bone	Laceration—suture	5.00
Fulton	Robert Bone	X-ray (foot)	6.00
Fulton	Will H. Bondurant	Laceration—suture	5.00
Fulton	David Daniels	X-ray (hand)	6.00
Fulton	Jimmy Hicks	Fractured fibula	31.00
Fulton	Ronnie McAlister	Foot injury (special)	25.00
Fulton	Dale Breeden	Broken nose	11.00
Fulton	Joe Dallas	Broken nose	17.50
Fulton	David Holland	Fractured metacarpal, X-ray	26.00
Gallatin County	Floyd Hicks	X-ray (leg)	6.00
Gamaliel	Freddie Kirkpatrick	Fractured carpal	10.00
Gamaliel	Fay Hunt	Tendon—separation from bone, X-ray	15.00
Garth	Eddie Ashurst	X-ray (leg)	6.00
Garth	Billy Bruin	X-ray (knee)	6.00
Garth	Charles Gibson	Broken finger	8.00
Garth	Richard Weisenberger	Fractured metacarpal, X-ray	33.00
Glasgow	Billy Bishop	X-ray (ankle)	10.00
Glasgow	Roy Ramsey	X-ray (ankle)	10.00
Glasgow	Billy Myers	X-ray (ankle)	6.00
Grant County	Gary Beach	Arm injury (special)	150.00
Grant County	Howard Epperson	Laceration—suture	5.00
Grant County	Vergil Knight	Laceration—suture	5.00
Greensburg	Homer Edwards	X-ray (ribs)	4.00
Greenup	Larry Archey	Loss of teeth	50.00
Greenville	Harry Pollock	Dislocated wrist	16.00
Greenville	John Smith	X-ray (arm)	6.00
Greenville	Roger Newman	Fractured tibia	50.00
Guthrie	Bobby Frey	X-ray (ankle)	6.00
Guthrie	Bobby Frey	Dental injury (special)	55.50
Hardin	Donald Lynch	X-ray (ankle)	7.50
Harlan	Tony Halburnt	X-ray (leg)	6.00
Harlan	Perry Walls	X-ray (knee)	6.00
Harlan	Leslie Roark	Fractured radius	40.00
Harlan	Jim Ledford	Broken finger	10.00
Harlan	Iackie Jones	Laceration suture, X-ray (hand)	10.00
Harlan	Dick Parsons	Knee injury (special)	63.25
Harlan	Don Adkisson	X-ray (leg)	5.00
Harlan	Sonny Shepherd	X-ray (arm)	5.00
Harlan	Sonny Shepherd	Loss of tooth	3.00
Harlan	Perry Walls	Broken teeth	10.00
Harlan	Carmen Wright	X-ray (knee)	5.00
Harlan	Jim Ledford	Laceration—suture	5.00
Harlan	Jim Gross	X-ray (shoulder and hand)	10.00
Harlan	Jimmie Greer	X-ray (hand)	5.00
Harlan	Perry Walls	X-ray (ribs)	10.00
Harlan	Tony Halburnt	X-ray (elbow)	5.00
Harlan	Kenneth Hyatt	X-ray (foot)	5.00
Harlan	Randy Myers	X-ray (hand)	5.00
Harlan	George Pollitte	Laceration suture	3.00
Harlan	Gerald Broome	X-ray (foot)	10.00
Harrison County	Jerry Jenkins	X-ray (elbow and knee)	12.00
Harrison County	Joe Patterson	X-ray (ankle)	6.00
Harrison County	Jerry Jenkins	Head injury (special)	35.40
Harrodsburg	David Wampler	X-ray (knee)	10.00
Harrodsburg	Jim Martin	X-ray (spine)	15.00
Harrodsburg	Ben Lykins	X-ray (spine)	32.00
Harrodsburg	Dave Hood	X-ray (knee)	10.00
Hawesville	Hugh Gaynor	Laceration—suture	5.00
Hawesville	Bobby Lamar	X-ray (head)	15.00
Hawesville	Billy Bryant	X-ray (ankle)	6.00
Hazard	Bobby Davis	Broken nose	13.00
Hazard	Jimmy Ozee	X-ray (elbow)	5.00
Hazard	Bobby Joe Bellis	X-ray (ankle)	5.00
Hazard	Don Sinor	X-ray (knee)	12.00
Hazard	Vernon Rowe	Fractured tarsal	30.00
Hazard	Don Sinor	X-ray (ankle)	5.00
Hazard	Pete Miniard	X-ray (ankle)	5.00
Hazel Green	Russell Patton, Jr.	Replaced knocked out fillings, X-ray	12.00
Henderson	Bobby Glover	Fractured radius	18.00
Henderson	James McMahon	Dislocated finger	10.00
Henderson	Harry Tate	Broken nose	5.00
Henderson	Fred Gibson	Loss of tooth, X-ray	27.00
Henderson County	Charles Litton	Broken teeth, X-ray	38.00
Henderson County	Charles Litton	Fractured humerus	71.50
Henry Clay	Jerry Mangione	Fractured ulna, dislocated elbow	62.00
Henry Clay	Charles Owen	X-ray (wrist)	8.00
Henry Clay	Richard Rose	Dislocated elbow	16.00
Hickman	Jerry Cunningham	Fractured radius	40.00
Highlands	Bill Finch	Fractured patella	50.00
Highlands	Don Combs	Fractured fibula	50.00
Highlands	Eddie Noel	Broken nose	20.00
Highlands	Jerry Stortz	X-ray (ribs)	30.00
Holy Cross	Thomas Gallagher	Laceration—suture	5.00
Holy Cross	John Noel	Broken nose, X-ray	30.00
Hopkinsville	Bobby Hardin	Broken nose	20.00
Hopkinsville	Marion Ladd	Fractured tibia	50.00
Hopkinsville	Henry Rittenberry	Fractured vertebra	54.35
Inez	Johnny Hardin	Broken tooth	5.00
Irvine	Harlan Dawes	X-ray (hip)	10.00
Irvine	Cornelius Witt	Laceration—suture	5.00

Irvine	Charles Muncy	Laceration—suture	5.00
Jenkins	Franklin Hodges	Broken rib, X-ray	13.00
Jenkins	Charles Elkins	Dislocated elbow	10.00
Jenkins	Charles Elkins	Back injury (special)	87.00
Jenkins	James Morgan	Fractured radius	40.00
Jenkins	Kenneth England	Fractured pelvis	100.00
Jenkins	Donald Blair	Fractured femur	100.00
Jenkins	David Davis	X-ray (ankle)	10.00
Jenkins	Larry Holmes	X-ray (spine)	20.00
Jenkins	Russell Mullins	X-ray (ankle)	10.00
Jenkins	Kenneth England	Fractured tibia	42.00
Junction City	Nelson Lockhart	X-ray (ankle)	8.00
Kentucky School for the Blind	Ollie Howard	Dislocated wrist, X-ray	30.00
Kirksey	William Edwards	X-ray (foot)	5.00
Kirksey	Chester Reeder	X-ray (ankle)	6.00
Knox Central	Harold Gregory	Laceration—suture	5.00
Knox Central	Harry L. Martin	Replacing knocked out fillings	12.00
Knox Central	Rodger Burch	X-ray (spine)	10.00
Knox Central	John Shelton	Loss of teeth	50.00
Knox Central	Barry Messer	Loss of teeth	50.00
Kyrook	Lonard Webb	X-ray (knee)	9.00
Lacy	Marshall Fletcher	Loss of tooth, X-ray	27.00
Lacy	Marshall Fletcher	Loss of tooth, X-ray	27.00
Lafayette	Don Bates	Fractured metacarpals, X-ray	30.00
Lafayette	Don Hillard	Knee injury (special)	150.00
Lafayette	John Paul Kent	Fractured toe, X-ray	15.00
Lafayette	John Fernandez	X-ray (head)	12.50
Lafayette	Joe Holman	X-ray (elbow)	10.00
Lafayette	Kenneth Eaves	X-ray (head and spine)	20.00
Lafayette	Ronnie Curry	Broken finger	8.00
Lafayette	Billy Bates	Fractured carpal, X-ray	38.00
Lafayette	James Gladden	Laceration—suture	5.00
Lafayette	Donnie Bates	X-ray (spine)	10.00
Lafayette	William Seale	Shoulder injury (special)	150.00
Lafayette	Ronnie Hacker	X-ray (head)	12.00
Lafayette	Herbie Gaines	Fractured fibula	50.00
Lafayette	Bobby Hiler	X-ray (ankle)	6.00
Lancaster	Hugh McCulley	X-ray (ankle)	6.00
Lebanon	Tommy Simpson	X-ray (spine)	10.00
Lebanon	Bobby Harmon	Fractured finger, X-ray	15.00
Lebanon	Eddie Deep	X-ray (chest)	10.00
Lebanon	Billy Graham	Laceration—suture	5.00
Lebanon	Gerald Graham	Loss of tooth	25.00
Lebanon	Rodney Wilcher	X-ray (ankle)	10.00
Lee County	Bobby Robinson	Fractured metacarpal	15.00
Lee County	Danny White	Laceration—suture	5.00
Lee County	Clay Cundiff	Broken tooth, X-ray	22.00
Lee County	Tracy Farmer	Fractured metacarpal, X-ray	38.00
Lee County	Billy Shackelford	Laceration—suture	5.00
Leitchfield	Richard Roberts	X-ray (finger)	6.00
Livermore	Lester Humphrey	X-ray (spine)	15.00
Livingston	Tilmon Owens	Laceration—suture	5.00
Livingston	Myrel Ballinger	Fractured clavicle	25.00
Livingston County	Jimmy Ringstaff	Fractured tibia	25.00
Lloyd	Ronyl Lindley	Dislocated shoulder	25.00
Lloyd	William Hyatt	Broken nose	20.00
Lloyd	Edwin McCall	Head injury (special)	35.25
Lloyd	Charles Sims	X-ray (finger)	5.00
Lloyd	Charlie Dees	X-ray (elbow)	5.00
Lloyd	Donald Knapmeyer	X-ray (arm)	5.00
Lloyd	James Lucas	X-ray (elbow)	10.00
Lloyd	Gilbert Fleek	Fractured humerus	65.00
Louisa	George Vinson	X-ray (knee)	12.00
Louisa	George Vinson	Arm injury (special)	83.49
Louisa	Robert Bartram	Dislocated shoulder	35.00
Louisa	Albert Lee Akers	X-ray (knee)	6.00
Louisa	John Vaughn	Dental injury (special)	112.50
Louisa	Jody Adams	Dislocated shoulder	35.00
Louisa	Larry Porter	Broken rib, X-ray	20.00
Louisa	Kelly Patton	X-ray (finger)	5.00
Louisa	Thomas Collinsworth	X-ray (ankle)	6.00
Louisa	Robert Collins	Broken tooth	20.00
Louisa	Darrell Patrick	Laceration—suture	5.00
Louisa	Jody Adams	Dislocated shoulder	35.00
Louisa	James Moore	X-ray (leg)	6.00
Lowes	Jack Wilkerson	Dental injury (special)	46.50
Loyall	Morton Boggs	Loss of tooth	25.00
Loyall	Robert Summerville	Dental injury (special)	41.50
Loyall	Bobby Goforth	X-ray (knee)	6.00
Ludlow	Noel Young	X-ray (wrist)	6.00
Ludlow	Ronnie Colwell	Knee injury (special)	91.00
Ludlow	John Draud	X-ray (rib)	10.00
Ludlow	Dave Riddle	Broken teeth	16.00
Ludlow	Kenneth Williams	Loss of tooth, X-ray	27.00
Ludlow	Edwin Trammel	X-ray (spine)	10.00
Lynch	Rodney Kincer	Broken tooth	19.00
Lynch	Jackie Adams	Dislocated elbow	25.00
Lynch	James Prather	X-ray (knee)	6.00
Lynn Camp	Jack Taylor	Dislocated shoulder	35.00
Lynn Grove	Steve Paschall	Laceration—suture	5.00
Lynn Grove	Tommy McNeely	Fractured sternum	10.50
McDowell	Ozzie Henson	Broken finger	10.00
McDowell	Sammy Martin	Fractured fibula	36.00
McDowell	Wendell Martin	Fractured tibia	50.00
McKinney	Gerald Durham	Fractured radius	25.00

McKinney	Herbert Toombs	Finger injury (special)	14.50
Madison-Model	Ray Teater	Fractured metatarsal, X-ray	37.00
Madison-Model	Johnny Coy	Dental injury (special)	39.50
Madison-Model	Jimmy Sloane	Leg injury (special)	150.00
Madisonville	Tom Rodgers	X-ray (ankle)	6.00
Madisonville	Roger Haynie	X-ray (spine)	7.50
Madisonville	Glen Branson	Laceration—suture	5.00
Madisonville	Albin Appleby	Chipped tooth	3.00
Madisonville	David Salmon	X-ray (spine)	22.50
Madisonville	Tom Rodgers	Broken tooth	2.00
Madisonville	Mark Eastin, Jr.	Leg injury (special)	150.00
Magnolia	Donque Heath	Laceration—suture	5.00
Magnolia	James Akins	Laceration—suture	5.00
Magnolia	Norman Heath	X-ray (finger)	5.00
Meade County	Jimmy Wright	X-ray (hand)	5.00
Meade County	Dennis Raley	Laceration—suture	5.00
Memorial (Hardyville)	Denny Vaughn	X-ray (ankle)	5.00
Middlesboro	Horace Mullins	X-ray (rib)	10.00
Middlesboro	Jimmy Hinel	X-ray (finger)	5.00
Middlesboro	Bernard Beach	X-ray (rib)	10.00
Middlesboro	Alva Day	Broken rib	10.00
Middlesboro	Harvey Yeary, Jr.	X-ray (knee)	12.00
Middlesboro	Walter Walker	Dislocated knee	19.50
Middlesboro	Buddy Callison	X-ray (arm)	5.00
Middlesboro	Larry Lyon	X-ray (hand)	7.50
Middlesboro	Doyle Milligan	X-ray (ankle)	7.50
Middlesboro	H. E. Uhl	Nose injury (special)	62.50
Middlesboro	Charles Wiedenhoefer	Shoulder injury (special)	150.00
Middlesboro	Larry Lyon	X-ray (hand)	12.50
Middlesboro	Paul She-ton	X-ray (hand)	5.00
Middlesboro	Tommy Stapleton	X-ray (finger)	5.00
Middlesboro	Terry Gooding	Leg injury (special)	68.25
Middlesboro	Ronnie Sharpe	Head injury (special)	95.25
Middlesboro	Donald Denny	Broken tooth	5.00
Middlesboro	Ben Miller	X-ray (spine)	10.00
Middlesboro	Harvey Yeary	X-ray (ankle)	8.00
Montgomery County	Gerald Crockett	X-ray (ankle)	5.00
Montgomery County	Ollie Snedegar	Pubic injury (special)	55.00
Morgan County	Darrell Adams	X-ray (ankle)	10.00
Morganfield	Warren Riley	Fractured ulna	3.00
Morganfield	Larry Sheffer	Fractured clavicle	13.50
Morganfield	William Wathen	X-ray (shoulder)	15.00
Morganfield	Elmer Fowler	X-ray (foot)	6.00
Morganfield	Larry Sheffer	Fractured clavicle	7.50
Morganfield	Warren Riley	Fractured ulna	10.00
Morganfield	James Yarbrough	Back injury (special)	63.10
Morganfield	Johnny Shelton	X-ray (ankle)	6.00
Mt. Sterling	Robert Goldey	X-ray (hand)	5.00
Mt. Sterling	Dudley Pendleton	X-ray (spine)	15.00
Mt. Sterling	Lyle Stone	X-ray (head)	10.00
Mt. Sterling	Dick Fuller	Dislocated wrist, X-ray	25.00
Mt. Sterling	Gary Broten	Broken finger, X-ray	28.00
Mt. Sterling	Buddy Messer	X-ray (shoulder)	7.50
Mt. Vernon	Billy Gregory	X-ray (ankle)	11.00
Mt. Washington	Charles A. Gentry	Dislocated finger, X-ray	23.00
Mt. Washington	Robert Carnes	X-ray (ankle)	8.00
Mt. Washington	Jack L'oyd	Fractured tibia	19.50
Murray	Tommy Wells	X-ray (chest)	10.00
Murray	Tommy Rushing	Dislocated shoulder	15.00
Murray	Harry Allison	Fractured tibia	50.00
Murray	Gerald Tabers	X-ray (ankle)	6.00
Murray	Jerry Buchanan	X-ray (ribs)	10.00
Murray	Billy McLemore	X-ray (hand)	6.00
Murray	Nelson Shrout	X-ray (shoulder)	10.00
Murray	John Koertner	X-ray (leg)	5.00
Murray	Jimmy Cook	Laceration—suture	5.00
Murray	Wells Purdom	X-ray (ankle)	10.00
Murray	John Koertner	Laceration—suture	5.00
Murray	Gene King	Broken tooth	20.00
Murray Training	Ralph Emerine	Fractured radius	26.00
New Concord	J. W. Willoughby	Broken tooth	20.00
Newport	Marvin Wander	Broken nose, X-ray	30.00
Newport	Ervin Deaton	Laceration—suture	5.00
Newport	Bill Jones	X-ray (foot)	5.00
Newport	Dale Landell	Broken rib, X-ray	13.00
Newport	Harry Walters	X-ray (foot)	5.00
Newport	John Turner	Fractured metacarpal	10.00
Newport	Ronnie Pigg	Shoulder dislocation	23.50
Newport	Hayden Combs	Broken ribs	14.00
Newport	Bill Morton	X-ray (knee)	5.00
Newport	Jerry Jones	Fractured clavicle	35.00
Newport	Ronnie Downard	Loss of tooth	20.00
Newport	Jim Wood	Loss of tooth	3.00
Newport	Norman Youtsey	Fractured radius	40.00
Newport	Ervin Deaton	Chipped tooth	3.00
Newport	Dan Points	X-ray (ankle)	6.00
Newport	Larry Harden	Shoulder injury (special)	48.90
Newport	Phil Hamilton	Loss of teeth	18.00
Newport	Dan Points	Broken tooth, X-ray	22.00
Newport	Angelo Hall	Laceration—suture, X-ray	15.00
Newport	Henry Green	X-ray (spine)	15.00
Newport	Dick Lang	X-ray (ankle)	6.00
Newport	Bill Jones	X-ray (elbow)	6.00
Newport	Lester Temple	X-ray (ankle)	6.00

Newport	Bill Morton	X-ray (ankle)	6.00
Newport	Jerry L. Morris	X-ray (head)	10.00
Newport Catholic	Kenneth Niehaus	X-ray (ankle)	10.00
Newport Catholic	Walter Menetrey	X-ray (arm)	10.00
Newport Catholic	Charles Kallmeyer	Broken finger, X-ray	12.50
Newport Catholic	Sam Bauer	X-ray (head and spine)	30.00
Newport Catholic	Paul Carr	Broken tooth, X-ray	22.00
Newport Catholic	Jerry Beiting	Arm injury (special)	80.38
Newport Catholic	Robert Zimmerman	X-ray (finger)	10.00
Newport Catholic	Robert Neuroth	X-ray (ankle)	10.00
Newport Catholic	Ronald Cooney	X-ray (ankle)	10.00
Newport Catholic	Jerry Beiting	Dislocated finger, laceration—suture	15.00
Newport Catholic	Paul Meyers	Loss of tooth, X-ray	31.00
Nicholas County	Ned Jennings	Dislocated elbow	9.50
Nicholas County	Billy Mathes	Broken ribs—multiple	10.00
Nicholasville	Paul Hager	Laceration—suture, X-ray (head)	15.00
Nicholasville	Gene Cobb	Leg injury (special)	150.00
North Marshall	Billy Metcalfe	Laceration—suture	5.00
North Marshall	Joe Story	Groin injury (special)	137.33
Oldham County	David Walling	X-ray (foot)	7.50
Oldham County	Kenneth Brooks	Broken nose	10.00
Oldham County	Lawrence Vaughn	Broken rib, X-ray	15.50
Oldham County	Kenneth Brooks	Broken finger	10.00
Oldham County	Kenneth Brooks	X-ray (finger) (additional payment)	5.00
Oldham County	Thomas Manby, Jr.	X-ray (foot)	5.00
Oldham County	Terry Ashbrook	X-ray (ankle)	7.50
Oldham County	David Walling	X-ray (ankle)	6.00
Oldham County	Danny Williams	Broken nose	15.00
Oldham County	Jimmie Horine	Broken nose	15.00
Old Kentucky Home	Tommy McClure	Dental injury (special)	72.50
Old Kentucky Home	Tyler Downs	Loss of tooth, X-ray	27.00
Oneida Institute	Daniel Davidson, Jr.	X-ray (ankle)	10.00
Orangeburg	Johnny Breeze	Broken nose, X-ray	25.00
Orangeburg	Forrest Jackson	X-ray (wrist)	6.00
Owensboro	Allen Kirtley	Dislocated knee	35.00
Owensboro	Wayne Hall	X-ray (shoulder)	7.00
Owensboro	Lewis Johnson	X-ray (spine)	10.00
Owensboro	Charles Sturgeon	X-ray (chest)	7.00
Paducah Tilghman	Bill Trevarthen	X-ray (shoulder)	10.00
Paducah Tilghman	Leonard Morris	X-ray (hand)	6.00
Paducah Tilghman	Bill Smith	Laceration—suture	5.00
Paducah Tilghman	Bill Mallory	X-ray (hand)	6.00
Paducah Tilghman	Glenn Shaw	X-ray (ankle)	6.00
Paducah Tilghman	Bob Boucher	X-ray (knee)	6.00
Paducah Tilghman	Bob Burton	X-ray (shoulder)	10.00
Paducah Tilghman	Harry Overby	X-ray (shoulder)	10.00
Paducah Tilghman	James A. Hopper	Fractured metacarpal, X-ray	43.00
Paducah Tilghman	Chris Boyd	Broken nose, X-ray	27.50
Paducah Tilghman	Otis Dinning, Jr.	X-ray (ankle)	6.00
Paducah Tilghman	Gary Jenkins	Broken ribs—multiple, X-ray	30.00
Paducah Tilghman	Henry Clark	X-ray (ankle)	6.00
Paducah Tilghman	Dick Barrett	Broken tooth	6.00
Paducah Tilghman	Kit Adkins	Loss of tooth	3.00
Paducah Tilghman	Bill Ashley	Broken tooth	8.00
Paducah Tilghman	John Anderson	Loss of tooth, X-ray	31.00
Paducah Tilghman	Bob Boucher	Dental injury (special)	66.00
Paducah Tilghman	Don Hack	Vertebra proess (non-operative), X-ray	30.00
Paducah Tilghman	Henry Clark	Fractured carpal	35.00
Paducah Tilghman	Leeman Bennett	X-ray (shoulder)	10.00
Paducah Tilghman	Gene Hipp	Broken tooth	20.00
Paintsville	Franklin Kennard	Fractured fibula	50.00
Park City	Louis Thomas	X-ray (thumb)	5.00
Park City	Adrian Cutliff	Broken tooth	20.00
Perryville	Laddie Garrison	X-ray (spine)	20.00
Perryville	Carlos Reynolds	Broken finger, X-ray	16.00
Perryville	Neal Gibson	Dental injury (special)	74.00
Pineville	Bert Gibson	X-ray (head)	5.00
Pineville	Danny Haley	Fractured toe, X-ray	25.00
Pineville	Raleigh Anders	X-ray (ribs)	15.00
Pineville	Douglas Roper	X-ray (hand)	5.00
Pineville	Raleigh Anders	Broken rib, X-ray	15.00
Pineville	John White	Loss of tooth, X-ray	27.00
Pineville	Walter Sanderson	Loss of tooth, X-ray	30.00
Pleasant View	Ronnie Bishop	X-ray (ankle)	5.00
Pleasant View	Billy Von Davenport	Broken teeth	9.00
Prichard	Micky Wilhoit	X-ray (arm)	6.00
Prichard	Jack Adams	X-ray (knee)	6.00
Pulaski County	Curtis Tarter	Fractured metatarsal	18.00
Raceland	Luther Craig	Loss of tooth, X-ray (head)	35.00
Raceland	Donald Brown	Shoulder injury (special)	150.00
Richardsville	Richard Cherry	Fractured radius	40.00
Richardsville	Joe Richards	Fractured fibula	50.00
Riverside Institute	Emery Smith	Fractured clavicle	22.00
Rockhold	Ewell T. Cobb	X-ray (ankle)	6.00
Rockhold	George A. Sexton	X-ray (leg)	5.00
Russell County	Gilbert Hammond	Fractured sternum	35.00
Russell County	Noel Riggins	Broken tooth	10.00
Russell County	Ralph Richardson	X-ray (spine)	10.00
Russellville	Lawrence Monroe	Loss of tooth, X-ray	27.00
Russellville	Donald Monroe	Loss of teeth	50.00
Russellville	Charles Lockhart	Fractured sternum	19.00
Russellville	Glenn Gilliam	Loss of teeth	40.00

(Continued in September Issue of the ATHLETE)

"WE SHIP THE DAY YOU BUY"

HUNT'S ATHLETIC GOODS CO.

INCORPORATED

PHONE 104

MAYFIELD, KENTUCKY

U. OF K. COACHING CLINIC

We hope you visited our display in the Coliseum during the University of Kentucky Coaching Clinic in Lexington, Kentucky on August 8, 9, 10 and 11. We certainly did enjoy the visit with those of you who did. We are sure you met and talked with our new traveling representatives for the State of Kentucky.

Herbie Hunt, former quarterback on the University of Kentucky football team and pitcher on the baseball team, will travel West Kentucky and live in Mayfield.

Frank Seale of Lexington, Kentucky will show our merchandise to the Eastern Kentucky schools and live in Lexington. Frank also played football at the University of Kentucky and is well known to many of you coaches. We are certainly pleased to have these fellows as our representatives in their territories.

We are distributors for "the very best" manufacturers of athletic goods, namely: McGregor, Spalding, Riddell, King-O'Shea, Voit, Bike, Cramer, Johnson & Johnson, Wigwam, Powers, General, Spanjian, Southern, etc.

This year we will be able to take care of your football order in the most satisfactory manner in our history. From our complete stock we can handle your incidental football and basketball supplies. We feel confident that we can have special-made merchandise in your possession in due time for your requirements.

Any shipments made during the month of August will carry October 1, 1956, dating.

We will be looking forward to seeing you at various times throughout the year.



Hunt's Athletic Goods Co.

PHONE 104

MAYFIELD, KENTUCKY

THE LARGEST EXCLUSIVE ATHLETIC HOUSE IN THE SOUTH

SUTCLIFFE IS READY

*with complete football, basketball
and athletic equipment for the fall season*

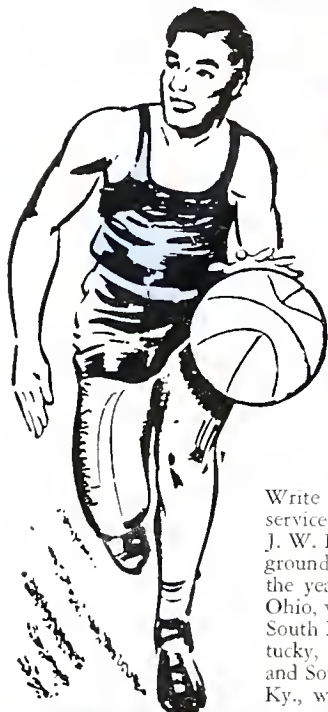

PLACE ORDERS NOW!

Now we can give you immediate delivery. No Delays! No Waiting! Stock merchandise can be shipped on the very day your order is received.

QUALITY BRANDS

Our stocks this year are the same top quality for which Sutcliffe is now well known—nationally-distributed, nationally-advertised, preferred-quality brands.

SUTCLIFFE SERVICE

Write us about your needs—we'll give one day service. For extra-quick service or information—pick up your phone and ask for Al Seekamp or J. W. Head in our main Louisville office—JUniper 3-0251. For "on-the-ground-service", Sutcliffe's school representatives will contact you during the year as usual—Harry Blackburn, 1340 Linwood Ave., Columbus, Ohio, will cover the Big Sandy Valley; Bob Reis, 74 Pleasant Ridge Ave., South Fort Mitchell, Ky., will cover Northern, Central and Eastern Kentucky, Charles (Chuck) Shuster, Horse Cave, Ky., will travel Western and Southern Kentucky, and Al LeComte, 600 Orchard Drive, Louisville, Ky., will cover the Louisville area, home telephone EMerson 6-7445.



OFFICIAL BASKETBALLS

- No. RSS Rawlings official College Ball\$21.00
- No. RS3 Rawlings official High School Ball\$15.95
- No. 100 Spalding official College Ball\$21.00
- No. 125 Spalding official High School Ball\$15.95
- No. XB20 Voit official Rubber Ball\$15.85

BALLS FOR NIGHT GAMES

- No. J5V-T2 Spalding Tan with white bands\$15.45
- No. R5-S Rawlings Tan with white bands\$15.45
- No. F1002 Wilson Tan with white bands\$15.45

PRACTICE FOOTBALLS

- No. 4A-S All Tan with white bands\$10.45

OFFICIAL FOOTBALLS

- No. J5V-T Spalding All Tan\$14.95
- No. (R5) Rawlings All Tan\$14.95
- No. F1000 Wilson All Tan\$14.95

SUTCLIFFE'S SCHOOL CATALOG
If you have not received our Fall 1956 catalog by Sept. 5, drop us a card and we will send one promptly.

THE SUTCLIFFE CO.

INCORPORATED

225 SO. FOURTH ST., LOUISVILLE, KY.