

4-20-1928

Eastern Progress - 20 Apr 1928

Eastern Kentucky University

Follow this and additional works at: http://encompass.eku.edu/progress_1927-28

Recommended Citation

Eastern Kentucky University, "Eastern Progress - 20 Apr 1928" (1928). *Eastern Progress 1927-1928*. 15.
http://encompass.eku.edu/progress_1927-28/15

This Article is brought to you for free and open access by the Eastern Progress at Encompass. It has been accepted for inclusion in Eastern Progress 1927-1928 by an authorized administrator of Encompass. For more information, please contact Linda.Sizemore@eku.edu.

Attend The K. E. A.

THE EASTERN PROGRESS

Eastern Kentucky State Teachers College and Normal School

VOLUME V.

RICHMOND, KY., FRIDAY, APRIL 20, 1928

Number 15

MUSIC COURSES HOLD EASTERN

Department of Music Has As Objects Stimulation of Interest in Work

ACTIVE ORGANIZATIONS

The department of music at Eastern Kentucky Teachers College is seeking as its principal objective to develop and stimulate a sentiment favorable to music in this state. How well this has been done may be judged by the large number of students that each year enroll in the music classes and organizations at the school.

During the past three years there has been an average of about twenty per cent of the total annual enrollment at the school that have been enrolled for the work in music. In the college classes are offered in music, for teachers of primary grades, upper grades, rural schools, music appreciation, chorus conducting, music appreciation for primary grades, theory of orchestral instruments, orchestra and band conducting, courses for Supervisors of Public School Music. In the normal department classes are offered in methods and materials, theory of music, recreational singing, chorus and community singing.

There are several active choral organizations at the school; among them are the Assembly Chorus, the Madrigal Club, the Male Quartet, and Ladies' Septette. The school orchestra of twenty-five pieces is made up of members of the classes in orchestra conducting and of those students who are studying instruments of the orchestra and band. Recently the department has added a number of school-owned instruments and these are available for use of the students free of cost; in addition free class instruction is given in the playing of these instruments.

For the past six years Wednesday Assembly period has been given over to music; community singing, programs of instrumental and vocal music, lectures on music appreciation have been given for the entire student body; in this way the department has been enabled to extend the work to reach all students. The addition of a large collection of Sims Song Slides have added considerably to the interest shown in community singing.

Private instruction is offered by the department in Piano, Voice Culture, and instruction in the playing of instruments is offered in classes; in this way the department is able to reach a large number of students who wish this type of instruction.

Miss Jane Campbell, A.B., is in charge of the orchestra and band work and the work in music in the training school; in addition she has charge of the classes for Supervisors of Public School Music. Miss Campbell has had extensive training for this type of work and has been very successful.

Miss Brown E. Telford conducts the music classes in the Normal department and teaches Piano. Miss Telford is not only a skillful teacher but is quite talented musically. She is a Pianist, a Harpist and plays the Pipe Organ; she also is much in demand as an Accompanist. Miss Telford has studied at the Cincinnati and New England Conservatories and is eminently fitted for her work.

John Orr Stewart, Jr., A.B., A.M., is head of the department of music; he has charge of all of the choral work of the school and conducts the community singing at the assembly periods; in addition Mr. Stewart is in charge of all of the college music classes. His preparation for this work was secured at the Cincinnati

NEW LABORATORY AT EASTERN



Above is a picture of one of the new laboratories that has been recently equipped at Eastern. The department compares favorably with others of the state and in most cases surpasses them. The locker space is commodious; new apparatus of the best type is on hand, enabling the student to acquire, by contact, scientific manipulation and accuracy. Two large rooms, one for beginning and one for advanced classes furnish ample space. These rooms are equipped with the best of laboratory tables, having on them direct and alternating current, water, gas, pressure, and vacuum. A dark room connected with the laboratory furnishes a place for interesting biological assays.

Kentucky Wesleyan Training School President Expires Gives a Program

Dr. D. C. Hull, president of Kentucky Wesleyan College for the past three years, died Wednesday night, April 4, after a lingering illness. A beautiful memorial service was held in the college chapel Thursday afternoon. Speakers representing the faculty, board of trustees, Methodist church, the citizens of Winchester and Clark county, and the student body paid splendid tribute to the memory of the deceased president.

The body was conveyed to Lexington at the head of a long procession of loved ones and friends, where it was placed on train enroute to Meridian, Miss. The funeral ceremony and interment took place at the latter city, the former home of Dr. and Mrs. Hull.

Dr. Hull had become quite well known in educational circles of the South prior to his coming to Kentucky Wesleyan, having been administrative head of Millsaps College and Mississippi A. & M. During the time he served as head of Kentucky Wesleyan, he endeared himself to the people of Kentucky by his splendid Christian character and intense earnestness on behalf of all that was right and worthwhile. A man of great energy and broad vision, he was fast becoming a well-nigh indispensable factor in the educational program of Kentucky, and in his passing there is a distinct loss not only to the college with which he was connected but to the religious and educational life of the southland.

College and Conservatory of Music. Mr. Stewart has also had post graduate study in Cincinnati and New York City and holds an Ohio life certificate in music. Mr. Stewart is a member of the K. M. T. A. and the National Music Supervisors Conference.

An interesting musical program was given at the Wednesday music day program by students from the Training School, April 11, 1928. The Harmonica Band composed of 15 children from the fifth grade played several favorite selections; vocal solos with Harmonica accompaniment were sung by Margaret Steele Zaring and Margaret Louise Culton. The Training School orchestra under the direction of Batson Mills also played several pleasing numbers.

The following are members of the Harmonica Band: George Evans, John Edgar Snodgrass, J. D. White, Paul Fife, Jake McCord, Murray Smith, Caperton Burnam, Henrietta Cosby, Margaret Louise Culton, Margaret Steele Zaring, Mildred Abrams, Jane Case, Ernest Kearns, T. J. Black, James Clyde Whitaker. The latter contributed several solos for the Harmonica which were well received.

Members of the orchestra are, Robert Terrill, Morris Barnes, Hazel Bond, Violins, R. E. Baker, Harold Berthold, Cornets, Mamie Hamilton, Piano, Stephen Edwards, Bass Drum, John Stewart, Snare Drum. The Harmonica Band is under the direction of Miss Jane Campbell who is in charge of all of the music work in the Training School.

FARQUAHR SPEAKS

On Thursday of last week E. F. Farquahr, University of Kentucky, gave a very delightful talk on "The Changing Order."

Mr. Farquahr's talk proved to be one of the best we have had in chapel this year. One was impressed with his enthusiastic belief that the change from the old beliefs and way of doing things to the present day method was beneficial and not harmful as some few want to believe. He gave much

EASTERN WINS AND LOSES ONE

Maroon Baseball Team Defeats Centre and Loses to Wesleyan

TEAM LOOKS GOOD

The Maroons of Eastern Teachers College opened their baseball season with a bang against the Colonels of Centre College on Monday, April 9, by slamming out a 4-1 victory. On Thursday of the same week they lost their first home game to the Panthers of Kentucky Wesleyan by a 5-2 count. The Colonel game started off with all the intentions of being a pitcher's battle. In the fourth inning, after striking out one man and making the second pop to first, Hatter walked Goings who scored on Purdon's hit. The count stood 1-0 against the Maroons until the seventh. Taylor hit safely and Lane was safe on a fumble by the first baseman. Then Hampton sacrificed, sending Taylor and Lane to third and second. W. Hatter came up and drove out a sharp single to score both men. In the next frame Raider got on when Thompson lost one and Moberly sent him to second with a nice bunt. Fryman was sent to bat for Pennington and rapped out a nice double to score Raider. Purdon allowed Taylor's boulder to get away from him and Fryman scored the fourth marker for the Maroons.

That ended the scoring. W. Hatter, the Maroon star portsider, had the Colonels at his mercy at all times. Although he walked six men he was able to bear down in the pinches and hold the Centre lads to two singles. He struck out fifteen men. Edwards pitched a good game for the Colonels, striking out eight men, but his mates

(Continued on page 2)

credit to the present generation for the rapid change.

ENROLLMENT IN EASTERN BIG

Total Registration is Greater Than Ever Before at This Time of Year

TOTAL NOW IS 1,652

The Eastern Kentucky State Teachers College and Normal School at the present time has an enrollment of 1,280 students, according to figures released today by G. Marshall Brock, business agent of the school. Of this number 979 are full semester pupils for the second semester and 301 are new students registered last week at the spring term.

In addition to those in the college and normal departments 222 students are registered in the training school on the Eastern campus and 150 are enrolled in the two rural training schools at Kavanaugh and Green's Chapel, making a total of 1,652 students in the various departments of Eastern.

These figures reveal an increased enrollment in the college department and a decreased registration in the normal department as compared with last year. The total registration, however, is greater than ever before at this time of the year, according to Mr. Brock.

Cafeteria Food Prices Discussed

March 12, 1928.

Mr. G. M. Brock, Business Manager, Campus.

My dear Mr. Brock:

In behalf of the Open Forum Committee, I am submitting a report which is the result of a detailed investigation. We hope that you will give it your earliest consideration and write us your reaction. Because of numerous requests for a public statement concerning the findings of the study made, we think it advisable to publish the report in the Progress. We do not want to do this until it has been submitted to you.

As you know, the Open Forum is the organization on the campus to which each student, both Normal and College, automatically becomes a member. The Open Forum Committee is the official organ through which the student body may bring questions for discussion. We have found this an excellent substitute for impulsive petitions.

We are very glad that the student body feels it has a means through which it may work. Although it has meant much work on the part of the Committee, it has been a real pleasure to take up various problems which have been submitted,—for instance, the Red Cross Membership, chapel attendance, etc.

As the result of numerous and urgent requests made to the Open Forum Committee by representative students on the problem of prices in the Cafeteria, a detailed investigation was made. Please know that this study was made not until we felt there was no alternative.

The study was made entirely open-minded and free from any prejudices, because we wanted to get facts and not opinions or hearsay reactions. At no time were snap judgments made or impulsive opinions stated. We trust that you will accept the report in the spirit in which it is made and that the prices will be adjusted.

As members of the Open Forum, we are anxious for an enthusiastic (Continued on page 4)

THE PROGRESS STAFF

Fred Dial Editor
 Mildred Redding Associate Editor
 Susan Helm Society Editor
 Mattie Redmon Exchange Editor
 Lorain Payne Alumni Editor
 Mary Hutchcraft Joke Editor
 R. R. Richards Business Manager
 L. R. Staton Advertising Manager

REPORTERS

Charles Alfred
 Evelyn Ellison
 Carlie Kirk
 Thelma Moreland
 John Bailey

Entered as second-class matter at
 Richmond postoffice.

ORDER IN CHAPEL

The action of men and women after going out from college determine, to some extent, the public opinion of their Alma Mater. The action of students determine what visitors think of their school. Then, this being true, it behooves every student to do his or her best to make a favorable impression upon every one, not only for the good of the school but for his or her own good.

Order in chapel has been a source of embarrassment for several weeks. A number of students persist in talking, flipping paper and the like while some one is addressing the assembly. Still, many others insist on leaving as soon as the ten o'clock whistle has blown. This within itself is one of the greatest, if not the greatest, discourtesies that can be shown any speaker. Such order has caused some speakers to say that they will never attempt to address another student body at Eastern. Others have said that they have never seen such rude, non-respecting student body as we have here. Is that the kind of advertising we want? Is that sort of comment all we are able to get from an education?

Some one has suggested that those students that leave, before the speaker is through, are student teachers and have to be at the Training School at a given time. Granting that they are, there seems to be two ways out of the present difficulty. There should be one or more rows of seats reserved in the rear of the room for those that are doing student teaching in order that they might slip out, if it is necessary for them to go, without causing so much disorder. If it is not possible for such an arrangement then it seems the only alternative is for the student teacher to remain away from chapel.

Every speaker that comes to us has spent some time in preparation for the address that is to be delivered. In addition to that, he has graciously taken his time to come here and give us the best he has. For that reason, if no other, we should see to it that he has the best of attention in our assemblies. Eastern is growing by leaps and bounds. She is taking her place in the front ranks of the educational world along with the other great educational institutions of the state and south. She is to soon have two new buildings that will give her the necessary working equipment to place her where she rightfully belongs. Are the students advanced in proportion to accept the responsibility that is theirs in making for a great institution?

CAFE LOWERS PRICES

The Progress has commented on prices in the Cafe some several times in the past and various students have aired their beliefs before the Forum Committee. As a result of the wishes of the student body an investigation was conducted by the Forum Committee, the official representative committee of the student body, that extended over a period of weeks. Comparison in prices was made with many of the restaurants and stores in town. The conclusions drawn from the comparisons can be found in another part of this paper.

We express the voice of the student body when we say that the interest shown and the cooperation manifested by those having to do with the regulation of prices is greatly appreciated. It is thru such

consideration on the part of the administration that a bigger and better Eastern will develop.

The administration has made it clear more than once they do not intend to make a profit from the students. That cost of operation and maintenance is all that is desired. The action of the business agent in regards to the report submitted to him and his effort to put the Cafe on a strictly scientific bookkeeping basis with all books pertaining to the Cafe being kept by one person, and over there instead of the business office, is ample evidence that ever effort is being made to give the students full service for their money. Such consideration is appreciated.

EASTERN WINS AND LOSES ONE
 (Continued from page 1)

messed up a few that hurt when the Maroon lads got to him for a few safeties.

On Thursday the Panthers of Kentucky Wesleyan came to town and carried away the long end of a five to two count. The Maroons had hopes of taking the Panthers' measure to make up for the two wallopings handed them last year. For a long time it looked as if they would do that very thing. In the first frame the home boys were able to push over two markers on a hit and a couple of misplays. But the Wesleyan lads came back fighting in the third frame and scored twice on two hits and an error. From there on it turned out to be a regular pitcher's duel. Three hits and two sacrifices sent three markers across the plate in Wesleyan's half of the last frame to win the game. Patton pitched eight innings, allowing the visitors only three weak hits. After two men got on in the ninth he was yanked in favor of Line. He seemed to serve them up to suit the Panthers for right away they slapped out two hits to score twice.

Eastern	AB	R	H	PO	A	E
Raider m	5	1	1	2	0	0
Moberly 3b	2	0	1	1	0	0
Pennington 2b	3	0	0	0	1	0
Taylor c	4	1	1	15	0	0
Line, lf	4	1	0	0	0	0
Hampton 1b	3	0	0	7	0	0
W. Hatter ss	4	0	3	1	2	0
Anderson lf	3	0	1	1	0	0
M. Hatter p	4	0	0	2	0	0
Wesley 2b	0	0	0	0	0	0
Fryman	1	1	1	0	0	0

Totals	AB	R	H	PO	A	E
Centre	4	0	0	0	0	1
Harris ss	4	0	0	8	0	1
Thompson, 1b	1	1	0	3	1	0
Goings 2b	4	0	1	0	0	1
Purdon 3b	3	0	1	1	0	0
Jones rf	4	0	0	0	1	1
Edwards p	2	0	0	1	0	0
Petrie lf	3	0	0	2	0	0
Faurest m	3	0	0	2	0	0
Hatt c	3	0	0	12	0	0
Udlock	0	0	0	0	0	0

Totals	AB	R	H	PO	A	E
Eastern	30	2	3	27	15	2
Wesleyan	4	0	1	0	0	0
Webb rf	4	1	2	0	1	1
M. Fudor 2b	3	0	1	2	3	1
Barker 3b	4	1	1	0	0	0
Adkins m	3	1	1	13	0	0
Hummell 1b	4	0	0	1	6	1
Hanse p	4	1	2	1	2	0
Cundiff ss	4	0	0	1	0	0
Hardin lf	4	1	0	9	1	0
T. Fudor c	4	1	0	9	1	0

Totals	AB	R	H	PO	A	E
Wesleyan	4	0	1	0	0	0
Webb rf	4	1	2	0	1	1
M. Fudor 2b	3	0	1	2	3	1
Barker 3b	4	1	1	0	0	0
Adkins m	3	1	1	13	0	0
Hummell 1b	4	0	0	1	6	1
Hanse p	4	1	2	1	2	0
Cundiff ss	4	0	0	1	0	0
Hardin lf	4	1	0	9	1	0
T. Fudor c	4	1	0	9	1	0

CLASS MAKES TESTS

The 27 members of Education 221, Tests and Measurements, taught by Mr. Mesner, have constructed, at the request of Miss Lucy Smith, superintendent of Henry county schools, a series of objective tests covering 13 high school subjects, to be used in the scholastic tournament of the county fair at Newcastle, April 13 and 14. Mr. Mesner has received from Miss Smith a letter of appreciation for the work of the class, and an invitation to attend the events as a guest of the schools of Henry county.



THE MARGARET BURNAM SHOP
 EXCLUSIVE MILLINERY

Jay Tar Dresses \$11.75 and \$16.00
 Smocks Silk Underwear
 Silk Hose

NORTH SECOND STREET

PHONE 994

Dear Cynthia

A party is an event in any girl's life. There is nothing in which she takes more pride than her party dresses. For a frock that is really smart you should go to

Elder's!
 Ruth

E. V. ELDER
 DEPARTMENT STORE
 WHERE SAVINGS ARE GREATEST
 RICHMOND, KY.

STYLE HEADQUARTERS

CONCENTRATING ON
 WILSON BROTHERS
 HABERDASHERY

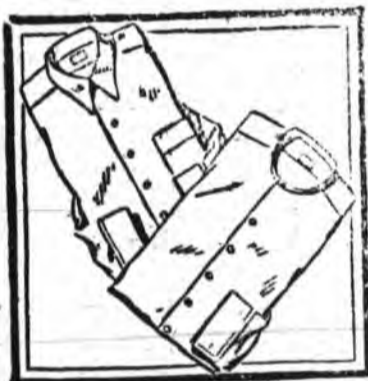

Always
 Appropriate!

White shirts are always appropriate—especially as excellent backgrounds for enhancing ensembles. What man ever had too many white shirts? Here are shirts in Oxford, Madras, and fine Broadcloths, made for us by Wilson Brothers, pioneers in the art of shirt-making. They're cut with an eye to fullness and comfort, as well as tailored for style.

PRICED AT
 \$2.00 \$3.00 \$5.00

Leeds & Edwards
 Clothing Co.
 SECOND STREET



COMBINATION

PARASOL OR UMBRELLA
 OF PURE SILK OA \$4.95 TO \$7.95

For sunshine or shower these are equally useful and adaptable for they shield one from the hot Summer sun or a sudden shower. Coverings of pure silk over attractive frames—the newest short style with a variety of pretty handle styles of amber or carved wood with leather thongs all popular colors and black. Call and see our line.

OWEN MCKEE

PHONE 60

MAIN STREET

Eastern Kentucky
State Teachers College
 RICHMOND, KENTUCKY.

SUMMER SCHOOL OPENS

JUNE 4, 1928

First Term Six Weeks

Second Term Five Weeks

Established 1906 in the heart of Kentucky—in the beautiful Blue Grass country.

Member of American Association of Colleges and Kentucky Association of Colleges.

Tuition is FREE to Kentuckians

Necessary expenses for 6-weeks term are about \$35.00.

2887 resident students in attendance last year.

EASTERN is a college where alert young men and women may exercise and develop all their special talents and abilities and enjoy a full and well rounded college life.

H. L. Donovan, Pres.

WELCOMES INQUIRIES FROM PROSPECTIVE STUDENTS.

BAXTORIA RESTAURANT

DINNERS DAILY
 SANDWICHES OF ALL KINDS

— Try Our Home Cooking —

HOME FOR EASTER

Quite a number of students spent the Easter holidays at home or away from schools. Among these were:

Mildred White, Ruby and Fannie Castle, Ada Hood, Thelma Hill, Anabel Gilbert, Lucille Fightmaster, Thelma Messersmith, Marie Bunch, Nell Pelphrey, Henreitta Siebert, Alice Hazlett, Bertha Pendleton, Christine Coppage, Nell Fairchild, Sallie Huf-faker, Viola Prewitt, Nancy Newell, Kate Newell, Olive Hester, Anna Mae Carter, Beulah Patterson, Hazel Oetzel, Ruby Lairl Jean Dobbs, Betty Broadus, Minnie Witt, Maurie Ramsey, Georgia Ramsey, Agnes Lockhart, Margaret Lockhart, Vivian Cornett, Mollie Brooks, Frances White, Eula Mae Cable, Mrs. Mary Kendrick, Mable Kirkland, Edythe Leckert, Mary Stoner Combs, Inez Nickell, Lucile Floyd, Fronia Oatts, Ina Sulton, Fronia Alexander, Lotis Frye, Eulah White, Mabel Robertson, Elizabeth Rich, Marie Jones, Helen Arnett, Adelaide Benton, Jewell Gaines, Mary B. Gagel, Norma Guide, Mary K. Wilson, Ophia Wilson, Winnie Wilson, Mrs. Priscilla Tartar, Ruby Richardson, Mae F. Jacobs, Elsie Mulcahy, Nannie Shelton, Evelyn Higgenbotham, Grace Combs, Ollie Combs, Eliza Cummins, Josephine Vicini, Opal Denny, Vesta Riley, Berta Cody, Ruth Herndon, Katie Burton, Sarah Jones, Annie Conlee, Ruby Goss, Grace Cecil, Mae Cornett, Gertrude Talbott, Lydia Keester, Mary Barclay, Alyce Beck, Beulah Sigrest, Louise McMillon, Ruth Oelrich, Gail Mosley Belinda Murrell, Naomi Reed, Lydia Spencer, Ruth Schaffer, Mrs. M. H. Epperson, Elsie Ard, Carrie Barnett, Eula M. Cable, Elma Turner, Vandetta Smith, Anna Easley, Lois Spillman, Claude Conrad, Edith Lee, Delia Lawrence, Lucy Commandeur, Ruth Lee, Mary Daniels, Nellie White, Elizabeth Gabbard, Mahola Osborne, Carrie Osborne, Ruth Ramsey, Sarah Osborne, Emily Land, Helen Hines, Mary Furnish, Florence Morgan, Rhoda Kelly, Hattie Kelly, Thelma Moreland, Edna Denton, Bid-die Fuson, Ruth Wilson, Annie Wash, Patty Ree Buchanan, Ruth White, Edith Chasteen, Irma Ray, Nancy Summay, Myrtle Smith, Elsie Bengel, Louise Bertram, Frances Parker, Edna Smither, Annia McIntosh, Oppie Thompson, Ruth Jordan, Lillian Kincaid, Velma Burrus, Lucy Ballard, Gladys Browning, Frances Searcy, Anna Brandenburg, Gladys Carson, Hazel Broadus, Carrie Martin, Ora Lee Gay, Nettie Eversole, Elizabeth Zion, Rachel Murray, Mrs. Dora Callebe, Sallie Osborne, Elizabeth Francisco, Rozella Dunn, Ethel Reynolds, T. Opal Williams, Lucile Huffman, Lena Henry, Mildred Weaver, Dorothy Holbrook, Erma Tate, Nannie Moore, Era Martin, Frances Rawlings, Zelma Back, Louise Tipton, Hildred Moore, Marie Hubble, Hazel Medlock, Hattie Olinger, Bertha Rose, Dexter Baker, Nora Moore, Madielee Harvey, Bessie Ray Harvey, Kathleen Plummer, Mary Hutchcraft, Juanita Phillips, Anne Jones, Dotie Douglas, Anna Lane.

CORRECTION

A statement was made in the last Progress that Miss Bertha Broadus' name was placed upon the scholarship shield as standing second in the College. Bertha was not in school last semester and Miss Hazel Broadus was winner of the second honors instead.

LYCEUM NUMBER

The students of Eastern had a chance to see something new in the way of a Lyceum Thursday night when F. V. Fisher gave his wonderful illustrated lecture on "Ultimate America."

Mr. Fisher came to us as one of the regularly scheduled lyceum numbers. He carried with him one of the latest improvements in the way of a projector, causing one picture to fade into another similar to the "fadeout" in the movies. Most of the pictures were of western United States, especially California. One was held spell bound by the beautiful hand colored pictures, wondering if it is possible that any place can be as beautiful as the pictures showed the various places to be.

MATTOX HEADS REGISTRARS

Eastern Official Elected President of South-Central Group

HAS BEEN HERE 3 YEARS

M. E. Mattox, registrar of Eastern Kentucky State Normal School and Teachers College, was elected president of the South-Central branch of the American Association of Collegiate Registrars at the meeting of the association which closed at the University of Kentucky Saturday. Cleo Gillis Hester, registrar of the Murray State Normal School, was named secretary.

Mr. Mattox has been registrar of the local school for the past three years, succeeding Dr. J. R. Robinson, who is at present registrar at Peabody College, Nashville, Tenn. Previous to being named registrar, Mr. Mattox was director of the training school at Eastern for one year.

The retiring president of the south-central branch is Ernest H. Cannon, registrar of Western Kentucky State Normal School and Teachers College at Bowling Green, and the retiring secretary is Adelaide Gunlach, registrar of Berea College.

Eastern Men in Phi Delta Kappa

Several Richmond and Eastern Kentucky State Normal School and Teachers College instructors and attaches took part in the installation of the Alpha Nu chapter of Phi Delta Kappa, national honorary graduate fraternity for men at the University of Kentucky Saturday.

The chapter of the fraternity was installed by Prof. Lewis W. Williams of the University of Illinois and Dr. Shelton Phelps of Peabody College. The ceremonies were held in the Phoenix hotel in the afternoon, followed by a banquet at night.

The initiates included G. O. Bryant, of Eastern Teachers College and W. J. Moore, of Eastern Teachers College. Members of the fraternity present at the installation included Dr. D. T. Ferrell, Eastern Teachers College; E. Birkhead, of Richmond; Hamilton Tapp, of Eastern Teachers College and William C. Jones, of Eastern Teachers College.

Cincinnati Artists

Heard in a Concert

Young artists from the Cincinnati Conservatory of Music, Lydia Cleary Dozier, soprano, Robert Bernstein, violinist, and Helen Eichorn, pianist,

gave a very interesting program April 6, 1928, in the gymnasium auditorium of Eastern Teachers College. Mrs. Dozier possesses a rich coloratura soprano of wide range and excellent quality; she sings with an ease of tone production and with ample breath control; her voice appeared to best advantage in the numbers, "Waltz from Romeo and Juliet," Gounod, and the aria from "Barber of Seville," una voce poco fa, by Rossini.

Robert Bernstein, a fourteen-year-old boy, is an unusual violinist for his age. The numbers he essayed to play were difficult and yet well performed; he has a command over his instrument that might well be the envy of older and more experienced violinists. His playing of the Gypsy Airs of Sarasate and the Obertass of Wieniawski were very commendable.

Helen Eichorn contributed two very interesting numbers, the Rhapsody, Op. 79, No. 1, of Brahms and Widmung of Schumann-Liszt. The most praiseworthy part of Miss Eichorn's playing was the very fine support she gave the soloists in her accompaniments.

The program as a whole was very well received and the audience was very appreciative of the playing of these young artists.

DR. ROBERT W. SANDLIN

DENTIST

Phone 624 Second near Main

J. W. COBB, THE TAILOR

Cleaning, Steam Pressing, Alterations.

LADIES WORK A SPECIALTY Work called for and delivered.

FRENCH HOLBROOK, Agent

Room 129 Memorial Hall

Phone 536

DR. R. I. TODD

DENTIST

Phone 73 Richmond, Ky.

JOHN B. FLOYD M. D.

Second St. Over Burnam Shop

Hours 9-11 2-4

PHONE 401

DR. RAY STANIFER

Dentist

Clay Bldg. Phone 1083

A NATION-WIDE CHAIN OF DEPARTMENT STORES

J.C. PENNEY CO.

A NATION-WIDE INSTITUTION

NO FRILLS! QUALITY GOODS AT LOW PRICES.

"where savings are greatest"

MAIN STREET

RICHMOND, KY.

College Style In Men's Oxford



The young man will like this Tan Oxford with its rugged sole and collegiate square toe.

\$3.98

A Good Value In Men's Oxfords



Men like the "Speed Boy" because of its modern lines and excellent leather. Tan with stitched trim.

\$4.98

Men's Oxford Tan or Gun Metal



There's plenty of foot-room in this Tan Oxford—plenty of wear, too, in the honest leather and sturdy sole.

\$5.90

Newest Modes for Spring
Comfort Style Low Price Footwear

Shoes for Every Hour in Distinctive Modes



The secret of shoe smartness lies in choosing appropriate shoes. For business or street wear the Patent Tie with its medium heel is in good taste.

\$3.98 to \$5.90

For afternoon choose a low cut slipper with buckled instep and for evening a rather plain One Strap with Spanish heel and cut-out sides.

One Straps—Step-ins—Ties

Two Words Spell Summer Toyo and Pearlustre

Wherever Spring and Summer footwear is talked about one hears Toyo and Pearlustre. It is very new.

Youthful Style

We have several new models in this delightful combination. We are pleased to show them.

\$6.90



Engaging Springtime model in Brown and Beige Toyo Cloth with Pearlustre Kid Quarter.

Something New For Late Spring



Just the slipper for the woman who likes something a bit "different." Brown and Beige Toyo Cloth (straw) with Pearlustre Kid trim.

\$6.90

Dainty Ties In All Patent



Distinctly good taste in shoes — yet smartly conservative for street wear. A Patent Tie with airy grace of design.

\$4.98

Ties Are Smart for School Girls



For everyday shoes nothing is better than Oxfords and these trim Ties with rubber tap heels are just the thing for active girls.

\$3.98

CAFETERIA FOOD PRICES
(Continued from page 1)

and loyal student body. We feel that some reduction, especially in the articles mentioned, will do much to eliminate the disgruntled spirit which is still rather prevalent.

The report is enclosed.

Very sincerely yours,
(Signed) Mildred Redding.

The Report

Upon detailed investigation, prompted entirely by the student body, which covered a period of six weeks, we submitted the following conclusions for your consideration:

1. The prices on various articles of food served in the cafeteria, with the exception of the following:

- potatoes
- pickles
- meat

are reasonable.

2. Prices on potatoes, pickles and meat should be reduced.

3. Smaller portions should be served and less charged for the following articles,

- hominy
- lima beans
- pork and beans
- rice
- salads.

4. Salads should be served without salad dressing and a bowl of salad dressing should be placed along with mustard and ketchup and be charged according to individual serving.

5. We appreciate the high quality of food served, but we also feel that from our observation based largely upon frequent complaints made by students, if quality need to be sacrificed in order to reduce prices, we recommend that that be done.

Respectfully submitted,

Mildred Redding,

Secretary to the Open Forum

April 4, 1928.

Miss Mildred Redding,
Secretary, Open Forum Committee,
Eastern Ky. State Teachers College,
Richmond, Kentucky.

Dear Miss Redding:

Your letter of March 12 accompanied by a report of your investigation of the Cafeteria prices and practices came to my desk several days ago but I have been unable to acknowledge receipt of it for reasons of which you are well aware.

In the first place I want to assure you that I greatly appreciate the effort which the student body through the Open Forum Committee has made to bring to light any deficiencies in the service in our cafeteria. I realize that such an investigation entailed considerable study on the part of those conducting the investigation and wish to express my thanks for the action of the Open Forum Committee which instigated this investigation.

The report which you have submitted certainly indicates that your investigation was unbiased in view of the fact the very items which your investigation discloses are facts which I have been aware of but which have been difficult to correct.

The entire personnel of the staff in the Cafeteria is composed of students, therefore the fixing of portions served is largely in the hands of the individual who does the serving. Personally I have experienced the difficulty that you call attention to, that of getting a larger serving of certain foods than I desire. Such overserving naturally results in a waste of food not consumed and increases the cost of meals served students because of this waste.

The prices of certain commodities, such as Irish potatoes, fluctuate so much due to the seasonal market changes that it is difficult to fix a price and size of servings which will be in effect continuously on such items.

The fullest cooperation of students serving in the Cafeteria is necessary to the success of the Cafeteria. This service is maintained for the benefit of students and for no other purpose. It is intended to provide a variety of good wholesome food at the lowest possible prices. Such investigations as your Committee recently made are welcomed indeed and will bring about the desired results.

I am taking this matter up with our Miss Edith McIlvain, Manager

of the Cafeteria, and I am requesting that the wishes of the student body as expressed in your report be complied with because I believe your requests are most reasonable.

Very truly yours,
G. M. Brock,

Business Agent.
April 4, 1928.

Miss Edith McIlvain,
Dear Miss McIlvain:

I am inclosing a letter together with a report of the Open Forum Committee which I received on March 12. For reasons which you know I have been unable to take this report up with you sooner.

I thoroughly agree with the Committee which made this investigation on all items except item No. 5 in which it is suggested that the quality of food served might be sacrificed in order to reduce prices. This practice has already been tried in the Cafeteria and has not been found desirable. There is no economy in serving cheap grades of foods.

This report of the Open Forum Committee together with acknowledgement of it will, I understand, be published in the Eastern Progress in order that all students may be informed. In view of the fact that the students originated the idea of conducting the investigation I feel confident that our student employees in the Cafeteria, particularly those who fix the size of servings at the steam tables will be influenced to comply with the wishes of the student body, as expressed in their report, rather than to cater to the demand of certain students who insist on large servings. Every phase of favoritism on the part of student employees in the Cafeteria must be abolished if the desired results as demanded by the student body are to be obtained.

I wish to ask that you give this matter your careful consideration and that the prices of potatoes, pickles and meat be reduced as much as possible and that smaller portions be served of the items enumerated by the Committee. Overserving of any items particularly vegetables should be guarded against and I am confident that you are doing everything possible to prevent the tendency on the part of those students concerned to serve too large portions.

Very truly yours,
G. M. Brock,
Business Agent.

T. J. TURLEY
DENTIST

Phone 200 Main Street

STYLE HEADQUARTERS

CONCENTRATING ON
WILSON BROTHERS
HABERDASHERY



Right Now!

Athletic underwear, and colorful sport suits in one piece, for the multitude of men who prefer them, are heat non-conductors, so to speak. They'll keep you cool on warm days, these Wilson Brothers' undergarments. In a large variety of sizes, fabrics, and designs to meet your own individual requirements.

PRICED AT

\$1.00 \$1.50 \$2.00

Leeds & Edwards

Clothing Co.

SECOND STREET

To Do Good Work
You Must Have
Good Tools

SHAEFFERS
PENS & PENCILS

ARE THE VERY BEST
WRITING TOOLS THAT
YOUR MONEY CAN BUY.

WE HAVE THEM IN A
WIDE RANGE OF PRICES
AND STYLES FOR YOUR
SELECTION.

PERRY'S
DRUG STORE

"The Rexall Store"

SPECIAL
ATTENTION

TO

STUDENTS LAUNDRY

Madison Laundry

LEAVE LAUNDRY AT
POST OFFICE

GLORINETTE
Beauty Shop
ALL KINDS OF BEAUTY
CULTURE

PERMANENT WAVING
A SPECIALTY \$10.00

DIXIE HOTEL BLDG.
LELA SPEAKS Manager
Phone 921

STATE BANK AND
TRUST CO.

Richmond, Kentucky

Capital, Surplus and
Profits

\$200,000.00

GLYNDON
BEAUTY PARLOR



Authorized
EUGENE
Permanent
Wavers

MRS. MOODY

IN CHARGE
Phone 416

FOR WINDBLOWN BOBS

GLYNDON

BARBER SHOP

It's on the Corner Beside the Hotel

Get one of our Fancy Bobs.

Make our Shop your loafing place.

We cash students' checks.

All Hair Cuts 40c

R. C. BOGGS, Proprietor

H. M. WHITTINGTON

JEWELER

"Gifts That Last"

Phone 756

West Main St.

BYBEE SHOE HOSPITAL

ALL KINDS OF HIGH GRADE SHOE
REBUILDING

STUDENTS' PATRONAGE APPRECIATED

Cor. Second & Water Streets.

Richmond, Ky.

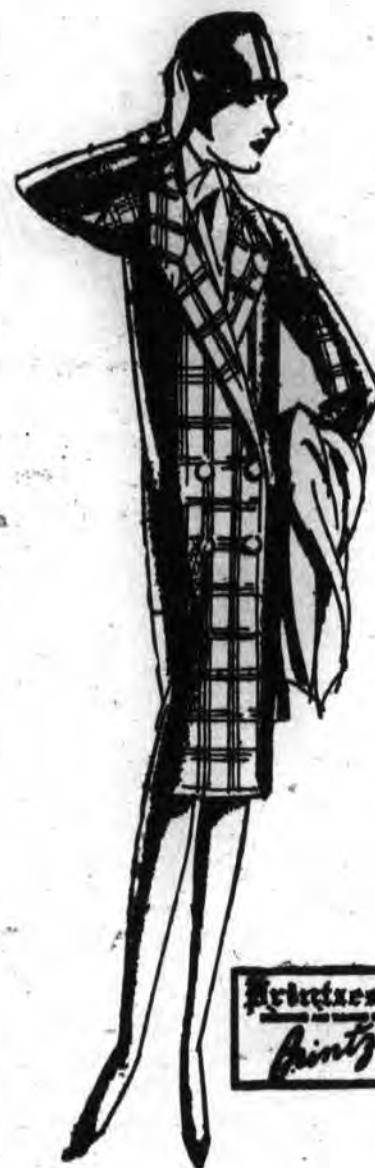

After Easter
SALE

SPECIAL
FOR STUDENTS'
SAMPLE
DRESSES

of fine makes

\$10.00

You will find the
HATS and SUITS

you like at—

B. E.

BELUE

Co.

EAST MAIN STREET

EASTERN FOLKS

THERE GOES THAT
GABBY MISSUS
DOLEFUL - ALWAYS
KNOCKING!

SO'S HER OLD
MAN! THE
WHOLE FAMILY'S
ALWAYS KNOCKIN'
THE TOWN!

SHE
NEVER
HAS A GOOD
WORD FOR
ANYONE!

AH, YES SHE DOES,
SHE TOLD ME ONLY
YESTERDAY THAT SHE
WAS WELL PLEASED
WITH THE WAY
SHE'S TREATED AT



- 50c Palm Olive Shampoo 39c
- 50c Palm Olive Face Creams 39c
- 50c Mulsified Coca Nut Oil 39c
- 50c Woodbury's Face Cream 39c
- 25c Woodbury's Face Cream 19c
- 25c Woodbury's Facial Soap 19c
- \$1.00 Coty's Face Powder 89c
- 65c Ponds Face Creams Jars 59c

- \$1.00 Size Listerine 89c
- 50c Size Listerine 39c
- 25c Size Listerine 19c
- 25c Listerine Tooth Paste 19c
- 50c Ipana Tooth Paste 39c
- 50c Pepsodent Tooth Paste 39c
- 50c Pebeco Tooth Paste 42c
- 25c Packers Tar Soap 19c

STOCKTON'S DRUG STORE