

1-1-1940

## Milestone - 1940

Eastern Kentucky State Teachers College

Follow this and additional works at: <http://encompass.eku.edu/yearbooks>

---

### Recommended Citation

Eastern Kentucky State Teachers College, "Milestone - 1940" (1940). *Yearbooks*. Book 25.  
<http://encompass.eku.edu/yearbooks/25>

This Article is brought to you for free and open access by the University Publications at Encompass. It has been accepted for inclusion in Yearbooks by an authorized administrator of Encompass. For more information, please contact [Linda.Sizemore@eku.edu](mailto:Linda.Sizemore@eku.edu).

EASTERN  
STATE  
TEACHERS  
COLLEGE  
1946  
KENTUCKY



MILESTONE

ALUMNI ASSOCIATION  
EASTERN KY. COLLEGE  
RICHMOND, KY.

KENTUCKIANA  
John Wilson Townsend Room



EASTERN KENTUCKY UNIVERSITY  
LD1741  
RICHMOND . E463 KENTUCKY  
A750  
1940

ALUMNI ASSOCIATION  
EASTERN KY. STATE COLLEGE  
RICHMOND, KY.



Digitized by the Internet Archive  
in 2011 with funding from  
LYRASIS Members and Sloan Foundation

<http://www.archive.org/details/milestone1940east>



*Presenting*

THE NINETEENTH EDITION OF THE

WILEY-SONS



*the*

**Published By**

**The Senior Class of**

**EASTERN KENTUCKY STATE TEACHERS COLLEGE**

**Richmond, Kentucky**

**Copyright MCMXL**

**WILLIAM E. ADAMS, Editor**

**GEORGE R. POWERS, Bus.-Mgr.**

**N. E. DENISTON, Faculty Sponsor**

NOTES

1940



TOWNSEND  
LD 1941  
.E463  
M5  
1940

## **ORDER OF BOOKS**

### **FEATURES**

Views . . . . Favorites . . . . Administration

### **CLASSES**

Senior . . . Junior . . . Sophomore . . . Freshman

### **CAMPUS**

Athletics . . . . Military . . . . Campus Life

### **THE COLLEGE**

Faculty . . . Administrative Staff . . . Organizations



**DEDICATED TO**  
**Coach Rome Rankin**

... who has the ability to live with people in perfect harmony, and to inspire in those who know him something of his own cheerful philosophy.

Since he has been at Eastern, the athletic teams under his guidance have gained the respect of campus and state alike. He is richly equipped to be the head coach at Eastern.

The final criterion of his character can have no better source than the people with whom he lives. Thus it is to the athletes in the stadium that we look for this final word. Their universal admiration for Coach Rankin is sufficient proof that the Seniors were justified in dedicating this year's Milestone to him.



FRANCES MOFFETT  
1921-1940

Frances Moffett was the quiet incarnation of the six I's: Industry, Intelligence, Intensity, Integrity, Initiative, and Inspiration. The strength of her unassuming friendship lives in hearts she left behind.



LON LIMB  
1917-1939

His was the flashing personality that makes for popularity and success. He had the character that conformed to the surface personality. On the gridiron, in the classroom, in campus activities, he received, and deservedly so, universal esteem. Eastern will long remember Lon Limb—athlete, gentleman, friend.



ROBERT PITTMAN  
1919-1940

In all the affairs of his life at Eastern, Robert Pittman showed himself a diligent seeker after the truths that knowledge gives. The patient, unchanging energy of his work proved that he had found one of the greatest of all truths; life is the greatest when its purposes are ever directed upward.

# MILESTONE

It is the purpose of this MILESTONE to present as accurately as possible, a pictorial record of the events of the school year at Eastern. It is the hope of the staff that this yearbook will serve on many occasions to recall incidents of college life at Eastern. To the highly ambitious task of pleasing the student body, the 1940 MILESTONE is respectfully submitted.



RECEIPT

KENTUCKY

100011



STUDENT UNION BUILDING



Eileen Frame  
**MISS EASTERN**





BURNAM HALL



Blanche Cheatham  
**ATTENDANT**

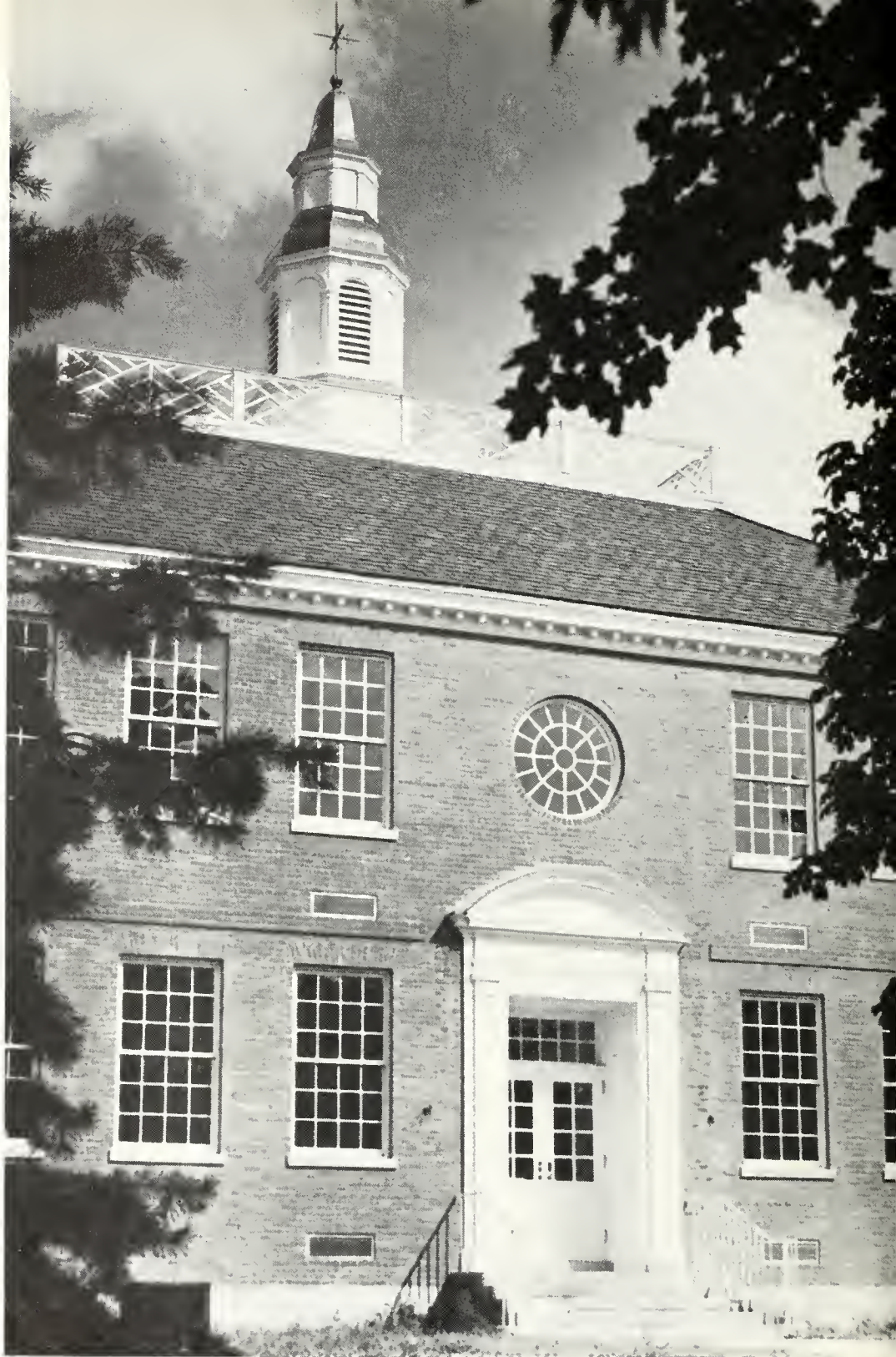

THE HENRY D. FITZPATRICK ARTS BUILDING



Beatrice Welch  
**ATTENDANT**



ADMINISTRATION BUILDING



Frances Little  
**MISS POPULARITY**



BECKHAM SECTION OF THE MEN'S DORMITORY



Wyatt "Spider" Thurman  
**MR. POPULARITY**





SULLIVAN HALL



JOAN RICHARD  
Band Sponsor



MARY AGNES FINNERAN  
Junior Prom Queen

## QUEENS on the CAMPUS

ETHYL SALYER  
Senior Ball Queen

MARIAN CAMPBELL  
Military Ball Queen





CRABBE LIBRARY



## BOARD of REGENTS

JOHN W. BROOKER  
Cynthiana

JESSE ALVERSON  
Lexington

GLENN O. SWING  
Covington

H. D. FITZPATRICK  
Prestonsburg

KEEN JOHNSON  
Richmond



## **GOVERNOR KEEN JOHNSON**

It has become the widely recognized aim of Eastern Kentucky State Teachers College to instill the youth of the commonwealth with ideals as well as to provide facilities for a well rounded education. At no period in our lives has this purpose been more important. To the youth of today there is offered abundant opportunity for the exercise of intelligent attainment, mental alertness, and strength of character. Fortunate, indeed, are the young people of Kentucky who come under the influence of the teachers and the traditions of Eastern.

*Keen Johnson*



## **PRESIDENT H. L. DONOVAN**

During the four years that the 1940 graduating class has been at Eastern there have been many additions to the physical plant of the college. An effort has been made by the administration to better equip each student with those qualities which will enable you to succeed in whatever you attempt to do after you leave the campus. Eastern has served the Class of 1940 during the last four years. It now sends you forth to serve others during the next forty years.

*H. L. Donovan.*

DR. W. C. JONES  
Dean of the College



MR. M. E. MATTOX  
Registrar



MR. C. A. KEITH  
Dean of Men



MRS. EMMA Y. CASE  
Dean of Women



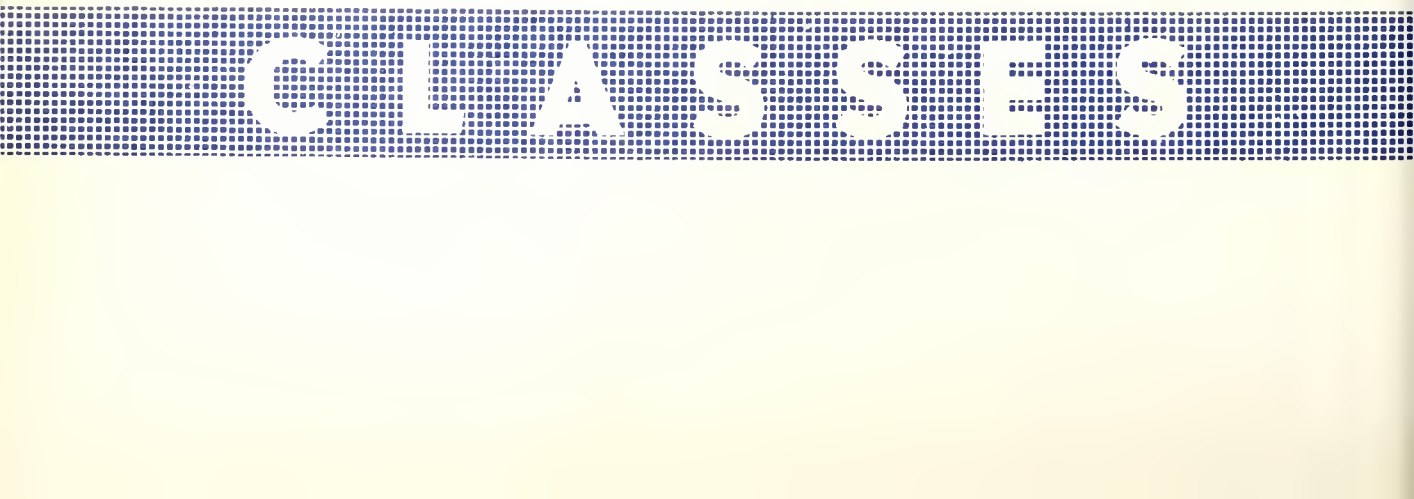



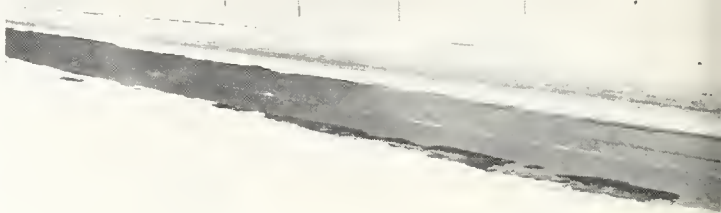

# S E N I O R S

WILLIAM ADAMS  
President

FRANCES LITTLE  
Vice-President

BETTY STURM  
Secretary

JOHN SUTER  
Treasurer

DR. L. G. KENNAMER  
Sponsor



**KATE VERMILLION, B.S.**  
 Jellico, Tenn.  
 ELEMENTARY EDUCATION  
 Elementary Council; World Affairs  
 Club; Out of State Club; Y.W.C.A.



**EDITH FERN FELTNER, B.S.**  
 Hyden  
 ELEMENTARY EDUCATION  
 Elementary Council; Perry - Leslie  
 County Club.



**ELDORA CHAMBERLIN, B.S.**  
 Erlanger  
 HOME ECONOMICS  
 Social Committee; Milestone Staff,  
 '38, '39, '40; Art Club; Home Econ-  
 omics; Y.W.C.A.; Northern Ken-  
 tucky Club.

**F. DONOVAN COOPER, B.S.**  
 Portsmouth, Ohio  
 COMMERCE  
 Pi Omega Pi; Sigma Tau Pi; Sopho-  
 more Class Pres.; Student Relation-  
 ship Council, Pres. '39.

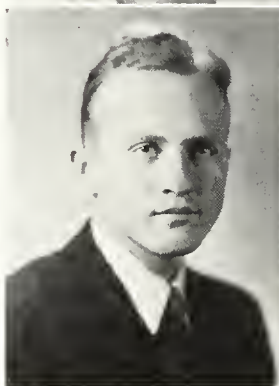

**JOHNNY B. CENTER, A.B.**  
 Hazel Green  
 HISTORY AND ENGLISH  
 Social Science Club; Canterbury Club;  
 Swimming Team.

**MINNIE LEE WOOD, A.B.**  
 Maysville  
 MUSIC AND HISTORY  
 Band; Limestone Club; Y.W.C.A.

**MARTHA AVENT EUBANK, B.S.**  
 Flemingsburg  
 HOME ECONOMICS  
 Home Economics Club, Pres. '40; Glee  
 Club; Limestone County Club.

**ROBERT WILLIS DICKMAN, B.S.**  
 Covington  
 MATHEMATICS AND PHYSICS  
 Swimming, Coach '39, '40; Kappa  
 Delta Pi, Vice-Pres. '40; Pres. Fresh-  
 man Class '37; Vice-Pres. Junior  
 Class '39; Mathematics Club, Pres.  
 '40; Science Club, Vice-Pres. '39,  
 '40; Future Teachers of America,  
 Pres. '40; Physical Education Club.

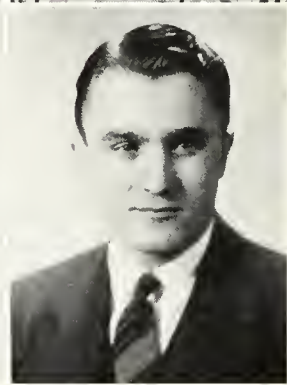
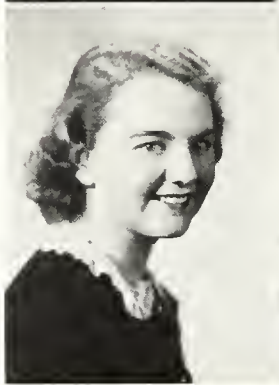

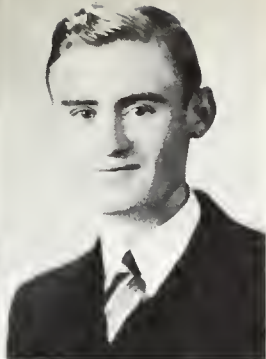

**HELEN ROZAN, A.B.**  
Maysville  
LATIN, ENGLISH AND FRENCH  
Limestone Club; Le Cercle Francais.



**OSCAR SWAFFORD, B.S.**  
Barbourville  
MATHEMATICS AND BIOLOGY  
Upper Cumberland Club; Mathematics  
Club.

**MAJIE HALL, B.S.**  
Hall  
ELEMENTARY EDUCATION

**DOROTHY MAE WHITE, A.B.**  
Ashland  
ENGLISH, HISTORY AND FRENCH  
Kappa Delta Pi; Future Teachers of  
America; Le Cercle Francais; Canter-  
bury Club; Belles Lettres, Editor '40.



**DONALD MUSIC, A.B.**  
Auxier  
GEOGRAPHY AND  
INDUSTRIAL ARTS  
World Affairs Club, Treas. '40; Iota  
Alpha Gamma; Social Science Club;  
Big Sandy Club, Pres. '39; Basketball;  
Baseball.

**MILDRED MASTERS, B.S.**  
Million  
ELEMENTARY EDUCATION



**ELIZABETH DUNCAN LITSEY, B.S.**  
Springfield  
ELEMENTARY EDUCATION  
Elementary Council; Y.W.C.A.

**ORA WATTS, B.S.**  
Leatherwood  
MATHEMATICS AND HISTORY  
Math Club; Track Team.

**SENIORS**

**MARJORIE LIVELY, B.S.**

Ravenna  
CHEMISTRY  
Brenau College 1, 2; Science Club;  
Kappa Delta Pi; Y.W.C.A.



**JOHN OWEN SUTER, B.S.**

Campbellsburg  
COMMERCE  
Pres., North Central Kentucky Club;  
Treas., Senior Class; Sigma Tau Pi.



**ALVIS N. COYLE, B.S.**

Foxtown  
CHEMISTRY AND MATHEMATICS  
Mathematics Club; Science Club;  
Jackson County Club.

**ADELE RICE, B.S.**

Livingston  
ELEMENTARY EDUCATION  
Elementary Council; Alpha Zeta  
Kappa; Y.W.C.A.; World Affairs  
Club; Ushering Staff.

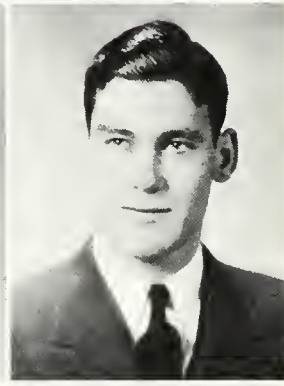

**LEONA THACKSTON SWEZIG, B.S.**

Loyall  
ELEMENTARY EDUCATION  
Y.W.C.A.

**JAMES STAYTON**

Dayton  
CHEMISTRY AND MATHEMATICS  
Little Theatre Club, Vice-Pres. and  
Bus. Mgr., '40; Kyma Club; Science  
Club; Math Club; Northern Kentucky  
Club; Swimming Team; Pistol Team.

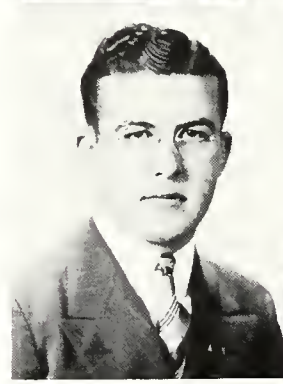

**RAYMOND J. HUCK, B.S.**

Cold Spring  
MATHEMATICS, PHYSICS, AND  
CHEMISTRY  
Alpha Gamma Sigma; Vice-Pres., Sci-  
ence Club; Vice-Pres., Math Club;  
Future Teachers of America; Northern  
Kentucky Club.

**GLADYS MIDDLETON, B.S.**

Evarts  
ELEMENTARY EDUCATION  
Upper Cumberland Club; Alpha Rho  
Tau.



EVARTS



**MARY ELIZABETH LEWIS, A.B.**

Covington

ENGLISH

Le Cercle Francais; Canterbury Club; Alpha Rho Tau; Ushering Staff; North Central Kentucky Club; Y.M.C.A.

**AILEEN LAWSON, B.S.**

Corbin

ELEMENTARY EDUCATION

Upper Cumberland Club.

**MARY E. CLARK, B.S.**

Auxier

ELEMENTARY EDUCATION

Alpha Rho Tau.



**CLYDE J. LEWIS, A.B.**

Newport

SOCIAL SCIENCE AND ENGLISH

Canterbury Club; Progress Staff; Social Science Club; World Affairs Club; Kappa Delta Pi; Future Teachers of America; Faculty Representative.

**DABNEY BROWN DOTY, B.S.**

Richmond

INDUSTRIAL ARTS

Iota Alpha Gamma, Pres. '40; World Affairs Club; Future Teachers of America



**MARION D. PERKINS, B.S.**

Louisville

ELEMENTARY EDUCATION

Elementary Council; K y m a Club; Y.W.C.A.; Cheer Leader.

**ELIZABETH BROWNING**

**CULTON, B.S.**

Richmond

HEALTH AND PHYSICAL EDUCATION

Orchestra; Band; Madrigal Club; Little Theatre Club, Vice-Pres. '40; Physical Education Club, Sec.-Treas. '39; Social Committee; C a d u c e u s Club.



**FRANCES A. LITTLE, B.S.**

Southgate

HOME ECONOMICS

Glee Club; Little Theatre Club; K y m a Club; Y.W.C.A.; Home Economics Club; Student Relationship Council; Progress Staff; Milestone Staff; Vice-Pres., Senior Class.

**SENIORS**



**VIRGINIA PERRAUT, B.S.**

Minerva

**COMMERCE—SOCIAL SCIENCE**

Kappa Delta Pi; Pi Omega Pi, Vice-Pres.; Sigma Tau Pi; Alpha Zeta Kappa; Alpha Gamma Sigma, Pres.; Future Teachers of America; Limestone Club.



**WALTER HILL**

Pineville

**PHYSICAL EDUCATION**

Football, Co-Captain '39; Asst. Football Coach '40; Track; Baseball; Basketball; Physical Education Club, Pres. '39; Milestone Staff; E Club.



**EVELYN MARSHALL, B.S.**

Covington

**ELEMENTARY COUNCIL**

Kappa Delta Pi; Elementary Council; Sullivan House Council; Y.W.C.A.; Baptist Council; Northern Ky. Club.

**FANNIE LEMASTER, B.S.**

Riceville

**HOME ECONOMICS**

Home Economics Club; Big Sandy Club.

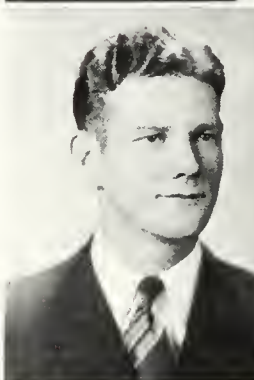

**HAROLD A. WICKLUND, B.S.**

Gardner, Mass.

**COMMERCE**

Glee Club; Student Relationship Council; Cheer Leader '39-'40; Y.M.C.A.; Sigma Tau Pi, Pres. '39; Mathematics Club; Evaluation Committee.

**SYLVIA H. JONES, A.B.**

Irvine

**GEOGRAPHY**

World Affairs, Vice-Pres.; Social Science Club; Band; Y.W.C.A.



**MABEL KEMPER, B.S.**

Jonesville

**ELEMENTARY EDUCATION**

Elementary Council.

**THELMA MATHEWSON, B.S.**

Vanceburg

**HOME ECONOMICS**

Home Economics Club; Limestone Club.

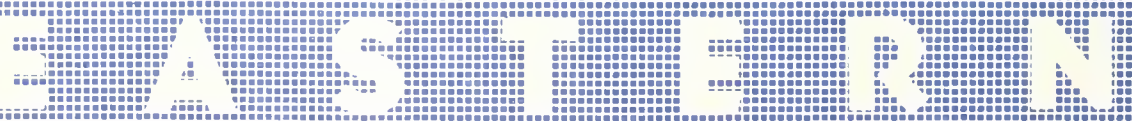



**MARY ELIZABETH CASEY, A.B.**  
Corbin  
ART AND HISTORY  
Alpha Rho Tau; Milestone Staff.

**JOSEPHINE COLLINS PARK, B.S.**  
Richmond  
BIOLOGY  
Science Club; Future Teachers of America.

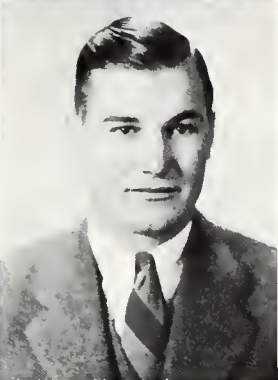

**GLADYS WOOLUM, B.S.**  
Yancey  
ELEMENTARY EDUCATION  
Harlan County Club; Upper Cumberland; Alpha Rho Tau.

**MARION N. MORGAN, B.S.**  
Shively  
INDUSTRIAL ARTS  
Football; E Club; Physical Education Club.



**JAMES R. ALLEY**  
Borderland, W. Va.  
MATHEMATICS  
Science Club; Mathematics Club; Kappa Delta Pi; Big Sandy Club.

**VERA MARZ, B.S.**  
Newport  
COMMERCE  
Sigma Tau Pi; Northern Kentucky Club; Progress Staff; Y.W.C.A.



**CARRIE FAYE JAYNE, B.S.**  
Flat Gap  
HOME ECONOMICS  
Home Economics Club; Big Sandy Club.

**DOROTHY PAYNE, A.B.**  
Corbin  
MUSIC  
Glee Club, Pres. '40; Le Cercle Francais; Canterbury Club; Women's Residence Hall Organization; Dormitory Council.

**SENIORS**

**LILLIAN GERTRUDE HELLARD**  
Moore's Creek  
ENGLISH AND HISTORY

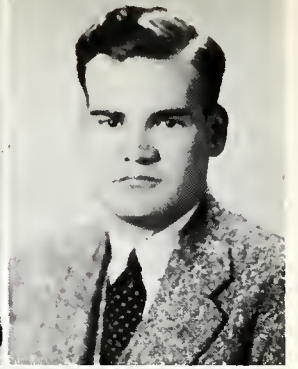

**JOHN B. LOWE, A.B.**  
Inez  
HISTORY AND GEOGRAPHY  
Social Science Club; World Affairs  
Club; Big Sandy Club.

**RICHARD LEE BROWN, B.S.**  
Cynthiana  
MATHEMATICS AND HISTORY  
Y. M. C. A. Cabinet; Mathematics  
Club; Pistol Team; Folklore Society;  
Plans and Program Committee.



**HAZEL WILSON, B.S.**  
Richmond  
ELEMENTARY EDUCATION

**ANN LOUISE STIGLITZ, B.S.**  
Louisville  
ELEMENTARY EDUCATION  
Elementary Council; World Affairs  
Club; Kyma; Kappa Delta Pi; Future  
Teachers of America; Y.W.C.A. Cab-  
inet; Burnam Hall House Council; Lit-  
tle Theatre Club.



**CARL OSWALD ADKINS, B.S.**  
Williamsburg  
BIOLOGY  
Agriculture and History.

**VIRGINIA C. STITH, B.S.**  
Louisville  
ELEMENTARY EDUCATION  
Pres. Dormitory Council, Sullivan Hall;  
Madrigal Club; Ushering Staff; Future  
Teachers of America; Y. W. C. A.;  
World Affairs Club.



**LAURA KATHERINE EVANS, B.S.**  
Hebron  
ELEMENTARY EDUCATION  
Future Teachers of America; Kappa  
Delta Pi; World Affairs; Elementary  
Council; Y.W.C.A. Cabinet; Northern  
Kentucky Club; Who's Who Among  
American Colleges and Universities.

**WORLD**



**ELLA KATHERINE HILL, B.S.**

Berea

COMMERCE, HISTORY

Sigma Tau Pi; Social Science Club;  
Catholic Club.

**CLAUDE W. HOWARD, B.S.**

Harlan

INDUSTRIAL ARTS, HISTORY

Future Teachers of America; Iota  
Alpha Gamma; Social Science Club;  
Harlan County Club; Upper Cumber-  
land Club.

**BERYL CAROL ZIMMERMAN**

Fort Mitchell

A.B., DePauw University; Elementary  
Certificate from Eastern; Eastern  
Progress Staff.

**MINNIE ETHEL SAMS, B.S.**

Irvine

ELEMENTARY EDUCATION

Elementary Council.

**EVELYN ZAKEM, A.B.**

Newport

HISTORY

Progress Staff; Alpha Zeta Kappa;  
Social Science Club; Northern Ken-  
tucky Club; House Council of W. R.  
H. O.; Y. W. C. A.

**RECTOR JONES, B.S.**

Dreyfus

COMMERCE, SOCIAL SCIENCE

Social Science Club; Sigma Tau Pi.

**DELMAR WALLACE, B.S.**

Somerset

MATHEMATICS, HISTORY

Mathematics Club; Physical Educa-  
tion; Folklore Society.

**CHARLEE DEE CAMPBELL, B.S.**

Maysville

COMMERCE

Sigma Tau Pi; Y.W.C.A.; Limestone  
Club.

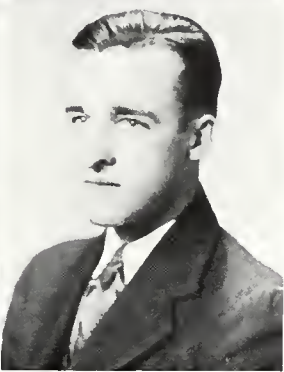

SENIORS

**MARGARET WITT, B.S.**  
 West Irvine  
 MATHEMATICS, CHEMISTRY  
 Science Club; Mathematics Club;  
 Kappa Delta Pi.



**HARRY G. LOCKNANE, B.S.**  
 Latonia  
 MATHEMATICS, PHYSICAL  
 EDUCATION  
 Physical Education Club; Mathematics  
 Club; Northern Kentucky Club;  
 Tumbling Club.

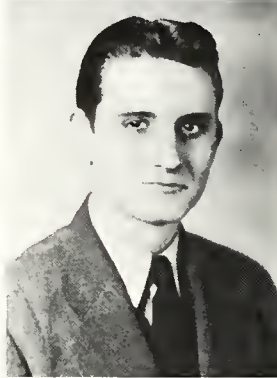

**ROBERT G. STINSON, A.B.**  
 London  
 ENGLISH, SOCIAL SCIENCE  
 Little Theatre Club; Canterbury Club;  
 Kyma Club, Pres.; Upper Cumberland  
 Club; Student Relationship Council;  
 Social Committee; Progress Staff.

**VELMA TOOMEY, B.S.**  
 Lancaster  
 ELEMENTARY EDUCATION

**MABEL AUDREY WHITE, B.S.**  
 Middlesboro  
 ELEMENTARY EDUCATION  
 Elementary Council; Upper Cumber-  
 land Club.



**BILLY GREEN EATON, A.B.**  
 Mocksville, N. C.  
 MUSIC, ENGLISH  
 Glee Club; Messiah Chorus; Band;  
 Track; B.S.U. Council.

**ETHEL SALYER, B.S.**  
 Salyersville  
 HOME ECONOMICS  
 B.S.U. Council; Home Economics  
 Club; Big Sandy Club.



**MARY KATE DEATHERAGE, A.B.**  
 Richmond  
 ENGLISH, FRENCH  
 Kappa Delta Pi; Canterbury Club,  
 Pres.; Le Cercle Francais, Pres.; Treas.  
 Future Teachers of America.

**CLASS OF 1927**

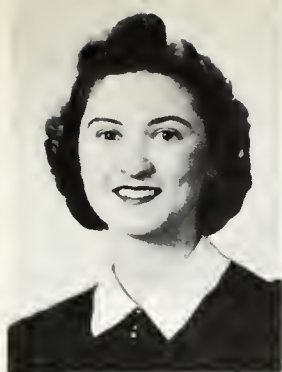

**EVELYN NELSON CONRAD, B.S.**

Burlington

HOME ECONOMICS

Pres. Y.W.C.A.; Vice-Pres. Home Economics Club; Kappa Delta Pi; Future Teachers of America; Northern Kentucky Club; Student Relationship Council.



**CARL WILLIAM KEMP, B.S.**

Louisville

INDUSTRIAL ARTS,  
PHYSICAL EDUCATION

Football; Baseball; Catholic Club; Y.M.C.A.; Alpha Gamma Iota; Milestone Staff; Physical Education Club.

**ARTHUR FRANCIS KLEIN, A.B.**

Portsmouth, Ohio

MUSIC, HISTORY

Orchestra; Out of State Club; Band, Asst. Band Leader; Glee Club, Pres.



**DORIS MURIEL ADAMS, B.S.**

Cumberland

ELEMENTARY EDUCATION

Harlan County Club; Elementary Council; Y. W. C. A.; Progress Staff; Library Staff.

**ZELMA PETERS GERRARD, B.S.**

Waynesville, Ohio

ELEMENTARY EDUCATION

Elementary Council.



**JAMES T. HENNESSEY, B.S.**

Dayton

PHYSICAL EDUCATION

Vice-Pres. Freshman Class; Vice-Pres. Sophomore Class; Football; Basketball; Swimming; Physical Education Club; Northern Kentucky Club; Tumbling Club; "E" Club.

**NEVA GAYLE BUSH, B.S.**

Pleasureville

HOME ECONOMICS

Home Economics Club; Y. W. C. A.; North Central Kentucky Club, Sec.; Florence Nightingale Club.

**LORENE ESTRIDGE, B.S.**

Stanford

COMMERCE

Sigma Tau Pi; Pi Omega Pi; Future Teachers of America, Vice - Pres.; Band.

SENIORS

**DOROTHY MARGUERITE  
DUNAWAY, B.S.**

Glencoe

**ELEMENTARY EDUCATION**

Kappa Delta Pi; Madrigal Club; Little Theatre Club; Future Teachers of America Club; World Affairs Club; Elementary Council; Y.W.C.A. Cabinet; B.S.U. Council.



**LUCILLE MARNITA BURY, B.S.**

Covington

**ELEMENTARY EDUCATION**

Madrigal Club; Northern Kentucky Club; Elementary Council; Florence Nightingale Club, Pres.; Dormitory Council of Sullivan Hall, Treas.; World Affairs Club; Future Teachers of America; Canterbury Club, Vice-Pres.; Y.W.C.A. Cabinet.

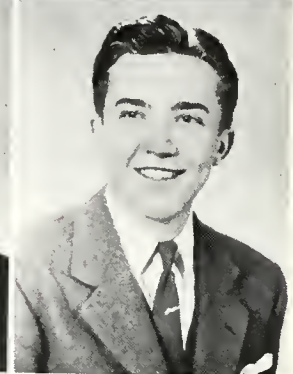

**DOROTHY HELEN DORRIS, A.B.**

Richmond

**ENGLISH, MUSIC**

Little Theatre Club; Madrigal Club; Band, Treas.; Orchestra.



**FRANK WILCOX, A.B.**

Newport

Little Theatre Club, Pres.; Glee Club; Kyma Club, Pres.; Pistol Team; Northern Kentucky Club; Chapel Committee; Milestone Staff; Dormitory Council.

**KIRBY AMBURGEY, A.B.**

Hindman

**HISTORY, AGRICULTURE**

**DOT SAYLOR**

Berea

**ELEMENTARY EDUCATION**

**MELVIN KEETON**

Daysboro

**BIOLOGY, CHEMISTRY**

**VIOLA CORMAN, B.S.**

Covington

**ELEMENTARY EDUCATION**

Y.W.C.A.; Elementary Council; Alpha Rho Tau.



WORLD NEWS



**MARY HELEN CAYWOOD, B.S.**

Ft. Mitchell

**ELEMENTARY EDUCATION**

Madrigal Club; Y.W.C.A. Cabinet; Future Teachers of America; Vice-Pres. Elementary Council; Northern Kentucky Club; Kappa Delta Pi.

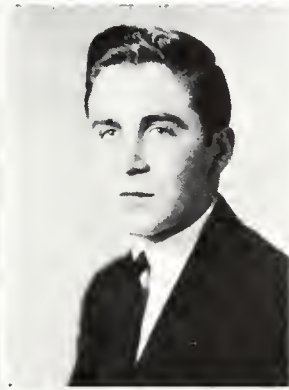

**AGNES PENDERGRASS, A.B.**

Major

**HISTORY AND ENGLISH**

Berea College 1, 2; Glee Club; Y.W.C.A.; Social Science Club; Owsley, Clay, Jackson Club.

**VIRGINIA MASON MARZ, B.S.**

Dayton

**COMMERCE AND BIOLOGY**

Northern Kentucky Club; Social Science Club; Sigma Tau Pi; Y.W.C.A.; Progress Staff; Ushering Staff.

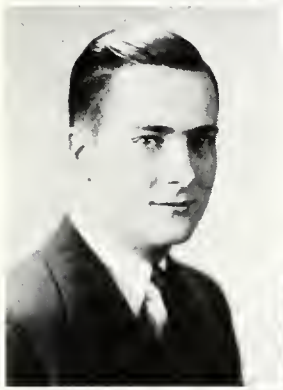

**WILLIAM E. ADAMS, B.S.**

Richmond

**COMMERCE AND HISTORY**

Sigma Tau Pi; Bus. Mgr. Progress; Kyma Club; Student Union Committee; Pres. Young Peoples Group; Pres. Junior Class; Pres. Senior Class; Editor, Milestone.

**GEORGE ROBERT POWERS, B.S.**

Verona

**COMMERCE**

Bus. Mgr. Milestone; Pres. Y.M.C.A., Vice-Pres. Sigma Tau Pi; Treas. Pi Omega Pi; Tennis Team; Science Club; Northern Kentucky Club.



**BETTY JANE STURM, B.S.**

Bellevue

**COMMERCE AND MUSIC**

Madrigal Club, Vice-Pres. '39, Sec. '40; Little Theatre Club; Sigma Tau Pi, Sec. '40; Pi Omega Pi; Y.W.C.A.; Northern Kentucky Club; Sec. Senior Class.

**ADA KATHERINE WASH, B.S.**

Lexington

**HOME ECONOMICS**

Home Economics Club; Florence Nightingale Club.

**MAYME FRANCES BALES, B.S.**

Richmond

**HOME ECONOMICS**

Home Economics Club; Florence Nightingale Club.

**SENIORS**



**BERNIE LELLA POINTER, B.S.**  
 Richmond  
 COMMERCE AND SOCIAL SCIENCE  
 Sigma Tau Pi; Social Science Club.

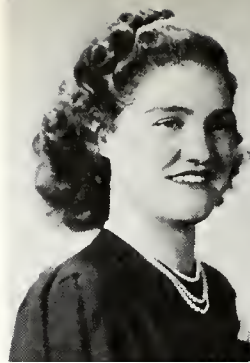

**ATLANTA MAE COX, B.S.**  
 Shelbyville  
 ENGLISH  
 Alpha Zeta Kappa; Canterbury Club;  
 Little Theatre Club; Y.W.C.A.; Li-  
 brary Staff; Baptist Student Union,  
 Pres.

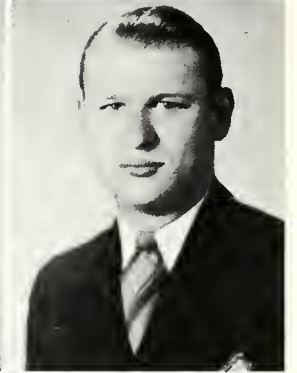

**MARY ELIZABETH DAWN, B.S.**  
 Covington  
 ELEMENTARY EDUCATION  
 Y.W.C.A.; Northern Kentucky Club;  
 Elementary Council; Florence Night-  
 ingale Club, Vice-Pres. '39.

**VIRGIL TAYLOR, B.S.**  
 Fort Thomas  
 COMMERCE AND HISTORY  
 Sigma Tau Pi; Glee Club; Band; Or-  
 chestra; Northern Kentucky Club;  
 Y.M.C.A.



**ALBERT LEE McCARTHY, B.S.**  
 Eminence  
 MATHEMATICS AND HISTORY  
 Math Club; Industrial Arts Club;  
 North Central Kentucky Club; Catho-  
 lic Club.

**MARY HELEN EADS, A.B.**  
 FRENCH AND ENGLISH  
 Canterbury Club; Y.W.C.A.; Art  
 Club; Treas. Le Cercle Francais; Pu-  
 laski Country Club.

**ANNA ETHEL BOWLING, B.S.**  
 Bert  
 ELEMENTARY EDUCATION  
 Upper Cumberland Club; Florence  
 Nightingale Club; Elementary Council.



**SHIRLEY VIRGINIA CRITES, B.S.**  
 Newport  
 ELEMENTARY EDUCATION  
 Y.W.C.A.; Elementary Council; Future  
 Teachers of America; Glee Club.

W A S H I N G T O N



**LELA FRANCES CORNETT, B.S.**  
 Booneville  
 HOME ECONOMICS  
 Y.W.C.A.; Home Economics Club;  
 Art Club.

**BENTLEY JONES HILTON**  
 Pine Hill  
 SOCIAL SCIENCE  
 Y.M.C.A.; Elementary Council; Social  
 Science Club.

**JAMES STANFIELD, B.S.**  
 Covington  
 CHEMISTRY AND HISTORY  
 Science Club, Pres.; Y.M.C.A., Pres.;  
 Kappa Delta Pi, Pres.; Future Teachers  
 of America; Northern Kentucky Club.

**MARY KATHERINE STEWART**  
 Mt. Olivet  
 ELEMENTARY EDUCATION  
 Glee Club; Elementary Council; Y. W.  
 C. A.; Limestone Club; World Affairs  
 Club; Alpha Rho Tau.

**MADGE WILMA SELVEY**  
 London  
 ELEMENTARY EDUCATION  
 Upper Cumberland Club; Elementary  
 Council; Art Club.

**MRS. LOU McCOWAN HANDY**  
 Richmond  
 ART AND ENGLISH  
 Art Club; Home Economics Club;  
 Upper Cumberland Club.

**SHEILA O'NEAL SHANNON, B.S.**  
 New Castle  
 HOME ECONOMICS  
 Home Economics Club; Band; Y. W.  
 C. A.; North Central Kentucky Club.

**MARY FRANCES CLARKE, B.S.**  
 Lexington  
 ELEMENTARY EDUCATION  
 Y. W. C. A.; Elementary Council;  
 World Affairs Club; Canterbury Club.

**SENIORS**

**NAOMI McHARGUE, B.S.**  
Irvine  
COMMERCE, HISTORY  
Social Science Club; Sigma Tau Pi.



**ANNA FRANCES TODD, B.S.**  
Bybee  
ELEMENTARY EDUCATION

**DELLA POINTER, B.S.**  
Richmond  
COMMERCE, MUSIC  
Sigma Tau Pi; Madrigal Club.



**WILLIAM H. LYON, B.S.**  
Paintsville  
CHEMISTRY, MATHEMATICS  
Science Club; Caduceus Club; Math  
Club; Tennis Team.

**CLYDE L. ROUSE, A.B.**  
Covington  
HISTORY, ENGLISH  
World Affairs Club, Pres.; Men's Glee  
Club, Vice-Pres.; Sigma Tau Pi; Kappa  
Delta Pi; Northern Kentucky Club;  
Milestone Staff; Social Committee;  
Social Science Club; Future Teachers  
of America; Freshman Football; Fresh-  
man Basketball.



**SARAH LOUISE LONG, A.B.**  
Richmond  
GEOGRAPHY, HEALTH AND  
PHYSICAL EDUCATION  
World Affairs Club; Physical Educa-  
tion Club; Le Cercle Francais; Madri-  
gal Club.

**NINA LEE STINNETTE, B.S.**  
Asheville, N. C.  
HOME ECONOMICS  
Home Economics Club; Alpha Rho  
Tau; Y.W.C.A.; Out of State Club.



**LEILA FELTNER, B.S.**  
Hyden  
HOME ECONOMICS  
Home Economics Club; Y.W.C.A.

# CLASS OF 1934



**GLADYS BROCK, B.S.**  
Pineville  
ELEMENTARY EDUCATION  
Upper Cumberland; Elementary Council.

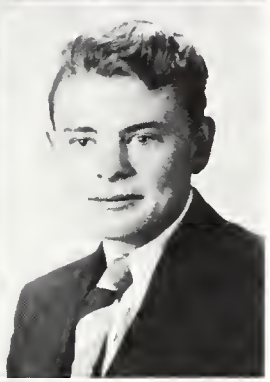

**ANNA MILDRED JENKINS**  
Million  
ELEMENTARY EDUCATION

**SUE TOADVINE, B.S.**  
Cynthiana  
Cheer Leader '37; L.T.C. '37-'38, Vice-Pres. '39; Sec. '40, Kyma; Dormitory Council; Alpha Psi Omega; Milestone '38; Junior Class Treas.; House Council; Y.W.C.A.; Alpha Zeta Kappa.

**KENNETH F. REID, B.S.**  
Paris  
BIOLOGY, AGRICULTURE



**PHILIP HODGE**  
London  
ART, ENGLISH  
Alpha Rho Tau, Pres.; Upper Cumberland Club; Progress '39, '40; Milestone '39, '40.

**CAROLA J. BERLEPP, B.S.**  
Stanford  
ELEMENTARY EDUCATION  
Elementary Council; Y.W.C.A.



**SARA BETTY ELLIS**  
Owenton  
ELEMENTARY EDUCATION  
Elementary Council; B.S.U. Council.

**HELEN IRENE THOMAS, B.S.**  
Paintsville  
ELEMENTARY EDUCATION  
Elementary Council; Y.W.C.A. Cabinet; Home Economics Club; Sec. Big Sandy Club; Library Staff.

**SENIORS**

**MRS. EULA NUNNERY BROCK, B.S.**  
 Prestonsburg  
 ELEMENTARY EDUCATION  
 Milestone Staff; R.O.T.C. Battery  
 Sponsor '39.



**MARIAN FRANCIS CAMPBELL, B.S.**  
 Springfield  
 COMMERCE  
 Sigma Tau Pi; Student Relationship  
 Council; Social Committee; Milestone  
 Staff; Junior Prom Queen.

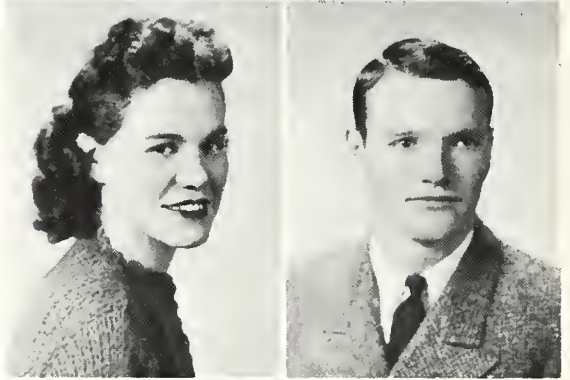

**WILMA CHANEY, B.S.**  
 Ashland  
 ELEMENTARY EDUCATION  
 Elementary Council; B.S.U. Council;  
 Big Sandy Club.

**VIRGIL HENRY McWHORTER, B.S.**  
 Oakley  
 PHYSICAL EDUCATION  
 Physical Education Club; Basketball;  
 Baseball; Track; Upper Cumberland  
 Club; Social Science Club.

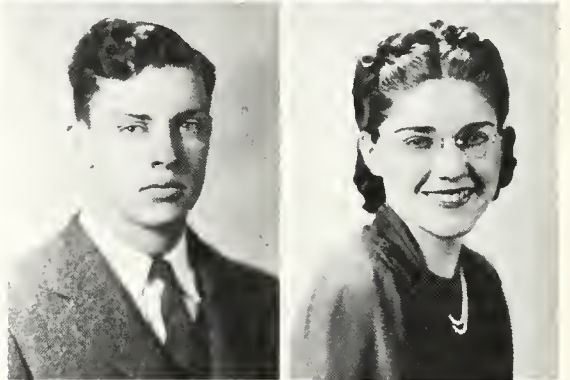

**ARTHUR L. WICKERSHAM, B.S.**  
 Irvine  
 MATHEMATICS  
 Men's Glee Club; World Affairs Club;  
 Student Relationship Council; Kyma  
 Club.

**BEULAH JANE BOWLES, B.S.**  
 Richmond  
 ELEMENTARY EDUCATION  
 Madrigal Club; Alpha Rho Tau.

**ROBERTA S. RIGGS, B.S.**  
 Russell  
 ELEMENTARY EDUCATION  
 Alpha Zeta Kappa; Elementary Coun-  
 cil; Kappa Delta Pi.

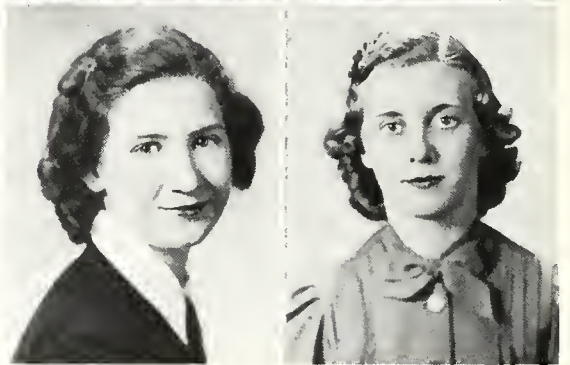

**MILDRED MAE ESTES, B.S.**  
 Science Hill  
 ELEMENTARY EDUCATION  
 Pulaski County Club; Y.W.C.A.; Li-  
 brary Staff.

# SENIORS

## WHO'S WHO AMONG STUDENTS IN AMERICAN UNIVERSITIES AND COLLEGES



First Row: Clyde Lewis, Newport; Laura Katherine Evans, Hebron; Ann Louise Stiglitz, Louisville; Virginia Stith, Louisville; Mary Kate Deatherage, Richmond.

Second Row: Mary Agnes Finneran, Covington; James Squires, Whitesburg; Ruth Catlett, Lawrenceburg; James Stanfield, Covington; Robert Dickman, Covington.

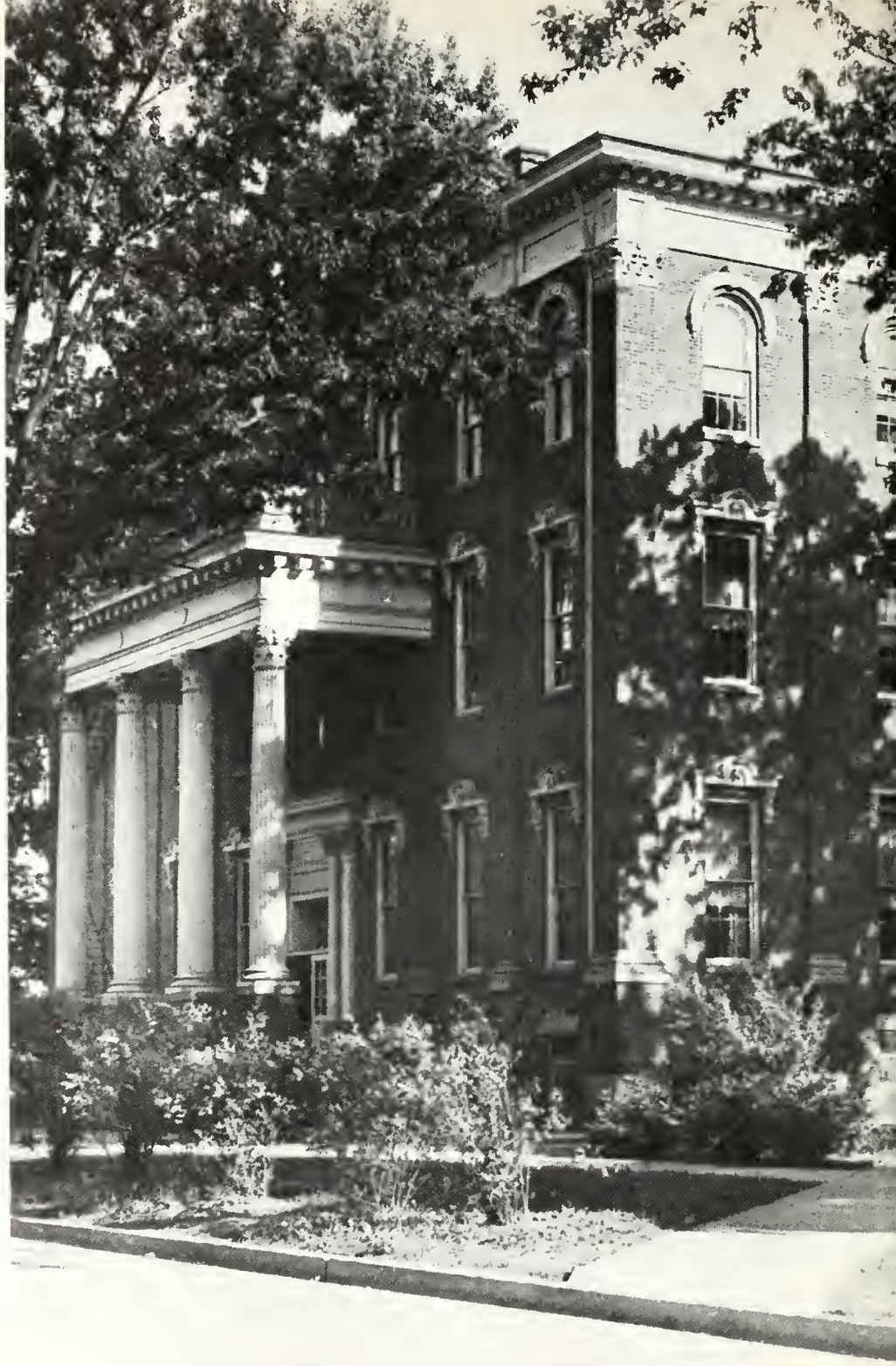

UNIVERSITY BUILDING

# J U N I O R S

WYATT THURMAN  
President

JAMES SQUIRES  
Vice-President

RUTH CATLETT  
Secretary

FRANCES JAGGERS  
Treasurer

MRS. MARY E. BARNHILL  
Sponsor





# F A S T I D I A N

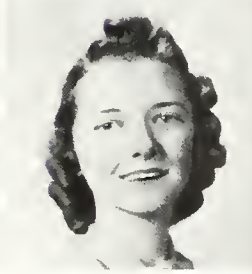
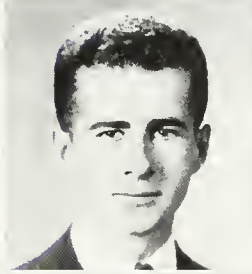
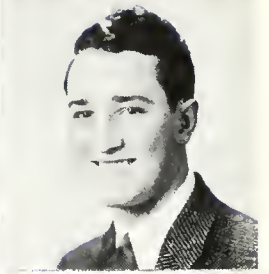
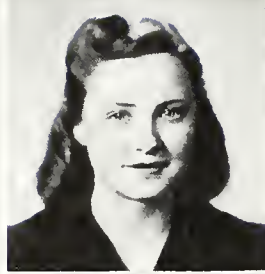

J. Dishmon Collins

Russell Partin

Alberta Hoagland

Grace Dotson

Mildred Johnson

Opal Thomas

Guy Whitehead

Mary F. Billingsley

Ernestine Jones

Jean Sweeney

Evelyn L. Sic

Anna Ross

Hansford White Farris

Vernon Shetler

Lyda Shepherd

Betsy Caster

Orville Byrne

Park Smith

Jack Spratt

Viola Layton

Phyllis Robertson

Edna Mae Harrison

Dorothy Torstrick

Anna Louise Preston

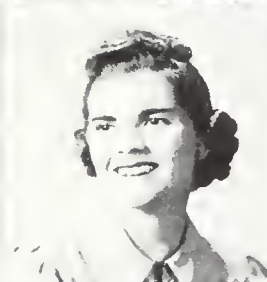

# JUNIORS

# CASSTERN

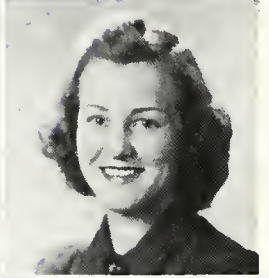
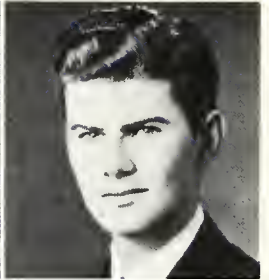
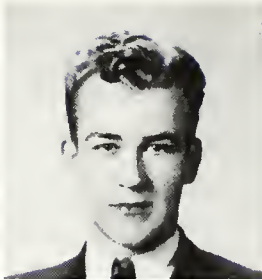
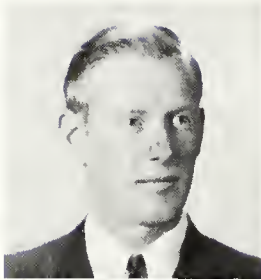

Gordon Rader

Hazel B. Waller

Edward Gabbard

Clarke Gray

Hallie Tevis

James Brock

Olive Gabriel

Mary Stayton

Ruby Eleanor Akers

Ruth Flannary

Mabel Chumbley

Martha Berlin

Joan Richard

Helen Tenney

Tom Combs

Walter Mayer

Mary K. Black

Allen Zaring

Sallie Holland

Frances Bassham

Wilma Allen

Mary Ruth Catlett

Pauline Cawood

Marv Ann Rodgers

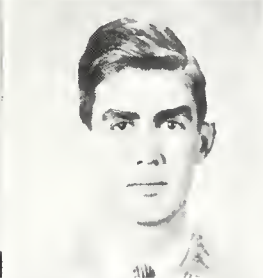
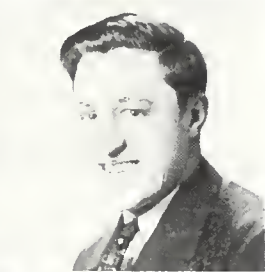

# JUNIORS

# PASADENA



James W. Keating

Claude Harris

Berniece Pace

Dorothy Eggenpiller

Blanche Cheatham

Ethel Webb

Morris Garrett

Mabel Dixon

Hugolene McCoy

Ruby Moreland

Helen Fletcher

Willanna Hendren

Lillian Lewallen

Georgia Gilly

Oscar G. Estes

James Squires



WEAVER HEALTH BUILDING

# FOUNDERS



ROARK BUILDING

# S O P H O M O R E S

ELMORE RYLE

President

HOMER OSBORNE

Vice-President

MARY FRANCES ORME

Secretary

JEAN DEMOISEY

Treasurer

DR. EMERSON D. JENKINS

Sponsor





S  
O  
P  
H  
O  
M  
O  
R  
S



Guy Hatfield

Hartman E. Coffey

Evaleen Lewis

Doriselwood Lemon

Nell Evans

Shirley J. Kimball

Maureen Winkler

Christine Teegarden

Raymond E. Goodlett

Frank J. Flanagan

Maude Hess Holder

Ann Thomas

Dorothy Carroll

Beulah E. Correll

Ramona Jean Roberts

Dorothy Hutchison

C  
A  
P  
T  
A  
I  
N



John D. Tollner

Buford Griffith

Margaret Osborne

Nina Agee

Ella Rae Abner

Mildred Gortney

Gertrude Helcn Bates

Garnette Burgin

Elizabeth Christine Chesnut

Dick Mayo Allen

Oakley Teater

Margaret Eileen Frame

June M. Traylor

Alma Minch

Nora F. Cecil

Hazel Black

S  
O  
P  
H  
O  
M  
O  
R  
E  
S



S  
O  
P  
H  
O  
M  
O  
R  
E  
S



Jerre L. Noland

Louise Parsons

Sara E. Brooks

Vivian Fae Dicken

Mary E. Wilson

Pauline Fredric Hereford

Mary Frances Orme

Edith Cole

W. C. Petty, Jr.

Jane Taylor

Esther Dillman

Jaquelyn Jordan

Venard Jones

Heloise Cox

Susan Biesack

Virginia Best



S  
O  
P  
H  
O  
M  
O  
R  
E  
S

John Lee Jones

Dudley Sparks

Fannie B. Wyatt

Wilma Ellen Clark

Mildred Louise Osborn

Grace Marie Center

Theda Dunavent

Ruby Anne Hughes

Helen Haley

Earl Davis

Jean Porter

Vivian Louise Weber

Martha Frances Cammack

Elizabeth Lucille Hiatt

Zebrum S. Dickerson

Juanita M. Esham

S  
O  
P  
H  
O  
M  
O  
R  
E  
S



James William Stocker

Arthur Lucas

Hazel Hampton Kirk

Hazel Tate

Thelma Berniece Eubanks

Ruby Gordon Neikirk

Vera June Maybury

Imogene Trent

Callie Christine Gritton

Sadie Elizabeth Cox

Mildred Logsdon

Virginia Elizabeth Costanzo

Mary Kathryn May

Hiatt H. Nesbitt

James E. Williams



INTERIOR OF STUDENT UNION BUILDING



FRIDAY NIGHT AT EASTERN

F R E S H M E N

JOE BILL SIPHERS  
President

ROBERT BEELER  
Vice-President

ROBERT YEAGER  
Secretary

SHIRLEY MASON  
Treasurer

DR. NOEL B. CUFF  
Sponsor







Laverne Lucille Howell

Hiram Coffey Begley

Christine McGuire

Carolyn Rachel Fields

Jean Allen Broaddus

Betty Gayle Kenney

Madge Jones

Ruth Gordon Lea

Gayle McConnell

James Nash Hancock

C. D. Sims, Jr.

Onita Glenn Bowen

Eloise Wallace

Willie T. Owens

Joe Donald Franklin

Helen Ann Lewallen

Louise Claire Carter

Margie Vivian Crites

Lucille M. Tumey

Melba Jane Clark

CLASS OF 1948



Sylvia Coral Easterling

Robert Beeler

Mabel Miracle

Lettie June Craft

Octa Madden Gillespie

Verna Marie Niblack

Aline Dolan

Josephine Brown

Marion Fithian Carter

D. Thomas Ferrell, Jr.

Roy Dawn

Sam Collins, Jr

Nelson Lamkin

Pauline Nunnery

Edna Frasure

Helen Fay Hall

Ann Louise Sauners

Rush Jacquelyn Barkley

Virginia Lee Draughton

Nancy Lou Gentry

FRESHMEN



Dorothy Wagers

Carl Joseph Risch

Betty Jane Taylor

Jeanne Sumner

Mary Louise Yates

Shirley M. Salisbury

Ethel Topper

Scottie Sudduth

Chris Russell Kilgus

James E. Souder

Rose Wiley

Bobby West

Anna Elizabeth Allen

Arnold C. Williams

Karl Smith

Dorothy Ruth Stamper

Barbara Ann Butler

Jean Zagoren

Jessie Jane Spears

Virginia Wiglesworth

# CLASS OF 1950



June Rose Dehnert

James Larue Becknell

Mabel Jones

Marie Gross

Judith Ann Hutchison

Katherine Lewis McCarthy

Christine Hertlein

Nora Kathryn Mason

Thomas Blanton Wilson

Claude C. Williams

Robert Conrad

Charles E. Turpin

Paul A. Houchell

Madge Boyd

Mary Helen Colvin

Faye Conley Eads

Anne Earl Christie

Juanita Catherine Grizzell

Gladys B. Yeary

Anna Louise Horn

# FRESHMEN



Mary Louise Lucy

Ed John Baumer

Ruth Inez Kottmyer

Ruth Beryl Anderson

Emma Noyes Perkins

Margaret Ann Kirk

Lucile Hurt

Leila Mae Gross

Paul Robinson

William Warren Buerger

Walker Porter Mayo, Jr.

Reed E. Babb

Lewis McKee Gerow

Bette Berneece Allen

Eila Shirley Mason

Fred D. Roberts

Harriett Isabelle Moore

Mary Magdalene Moss

# EASTERN



Betty Griffitt

Edgar Louis Adams

Betty Lou Mayer

Margaret Bernice Muncy

Barbara Shewmaker

Julianne Ruschell

Martha Kathryn Sallee

Ruth Glenna Groger

Roy Anthony Bezold

Glendon Rich Land

Virginia Mae Held

Rosalind Young

Ann Dowling

Gerald Walter Johnson

Frank Thomas Curcio

Jean Miller

Betty Gaines Leach

Jennie Louise Case

# FRESHMEN





HODGE





A BATTALION ROAD MARCH

M I L I T A R Y

The  
French 75  
in  
Full  
Recoil





LINK



GALLAHER



ADAMS

## MILITARY STAFF

Lieutenant Colonel Charles W. Gallaher . . . . . PMS&T  
 Captain Eugene M. Link . . . . . Assistant PMS&T  
 Captain Hugh P. Adams . . . . . Assistant PMS&T

### OFFICERS AND ENLISTED DETACHMENT

Front Row, Left to Right: Sgt. Bentley, Capt. Link, Lieut.-Col. Gallaher, Capt. Adams, and Sgt. Winslade.  
 Second Row, Left to Right: Privates Wilson, Vernon, Williams, Thomas, and Bond





BROWN



WILCOX



CAMPBELL

## BATTALION STAFF

Frank H. Wilcox.....	Lieutenant Colonel
Richard L. Brown.....	Major
Raymond Huck.....	Captain
James T. Hennessey.....	Adjutant
Allen Zaring.....	Sergeant, Colors
Edward Gabbard.....	Sergeant, Colors
Marian Campbell.....	Battalion Sponsor

### ADVANCED CORPS

Front Row, Left to Right: Wilcox, Brown, Hennessey, and Zaring.  
 Second Row, Left to Right: Adams, McCarthy, Downing, Stayton, and Whitehead.  
 Third Row, Left to Right: Whitaker, Taylor, Prater, and Perry.  
 Fourth Row, Left to Right: Cooper, Yelton, Suter, Mayer, Rose, and Rich.





ADAMS

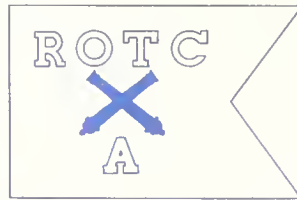

SALLEE

## BATTERY "A"

William E. Adams.....	Captain
Albert McCarthy.....	First Lieutenant
Edward P. Downing.....	Second Lieutenant
James E. Stayton.....	First Sergeant
Guy Whitehead.....	Sergeant
Katheryn Sallee.....	Battery Sponsor





WHITAKER

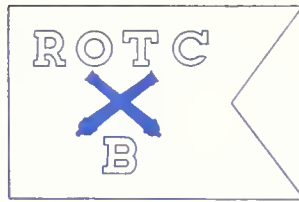

JORDAN

## BATTERY "B"

Coleman Whitaker.....	Captain
Virgil Taylor.....	Second Lieutenant
James H. Prater.....	First Sergeant
Charles W. Perry.....	Sergeant
James C. Brock.....	Sergeant
Jaquelyn Jordan.....	Battery Sponsor

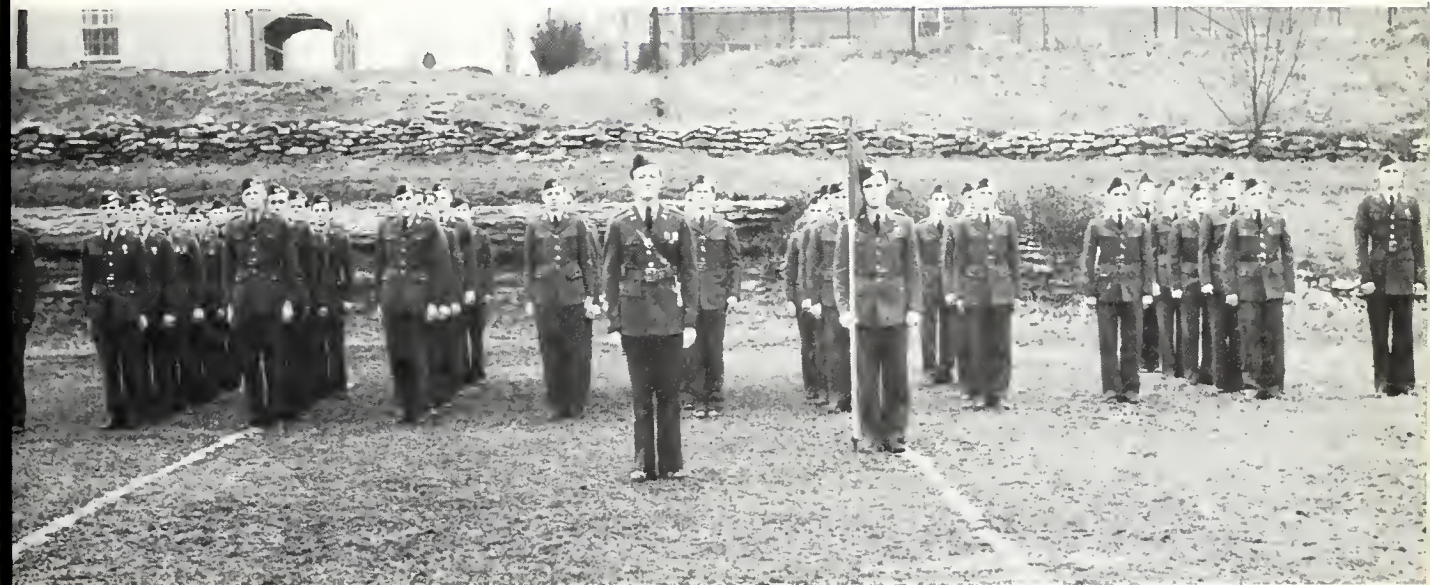



COOPER

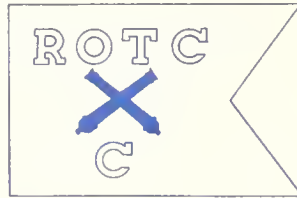

CHEATHAM

## BATTERY "C"

F. Donovan Cooper.....	Captain
Edwin A. Yelton.....	First Lieutenant
John O. Suter.....	Second Lieutenant
Walter B. Mayer.....	First Sergeant
John O. Rose.....	Sergeant
Stephen W. Rich.....	Sergeant
Blanche Cheatham.....	Battery Sponsor





#### PISTOL TEAM

Front Row, Left to Right: Hiram C. Begley, William E. Wise, William Stocker, James Stayton, David Anthony, and Prewitt Paynter.  
Second Row, Left to Right: James Floyd, Rodney Whitaker, Robert Yeager, Roy Gray, and Paul Houchell.  
Back Row, Left to Right: Richard L. Brown, Captain; Captain E. M. Link; Sgt. W. W. Winslade; and Frank H. Wilcox.



#### THE RESERVE OFFICERS TRAINING CORPS BAND





R. O. T. C. SUMMER CAMP AT FT. KNOX IN 1939

# A T H L E T I C S



Eastern's season record in football, of six wins and three losses, was a creditable one to one of the most outstanding teams that has ever represented the Maroon and White. The men of the Big Red mowed down their first three opponents with little trouble. Later in the season the powerful Bearcats of Central Michigan Teachers came out on top in the annual Homecoming game, by a score of 18-14. The defeat was indeed bitter, but fans all agreed that the Eastern gridders accounted for themselves well. Georgetown fell next; then came the "Hawg Rifle" classic with Morehead which the Maroons lost by the slim margin of an extra point. The final score was 7-6. The following Saturday Eastern unleashed her wrath on a hapless Union team, beating the Bulldogs by 32-7. From Bowling Green the Maroons returned on the short end of a 26-0 score. In their final game Eastern Kentucky's teachers met Indiana's teachers and the Hoosiers fell 28-7.

**MR. THOMAS E. McDONOUGH**

Director of Athletics

Mr. "Mac" is well known by the students at Eastern, and by leaders in the field of physical education throughout the South. His standards in the field of physical education are high and his efforts toward developing leaders are unceasing. He is also noted for his fine work as tournament manager for the Kentucky Intercollegiate Athletic Conference. Eastern is proud of Mr. "Mac."

**MR. ROME RANKIN**

Head Coach, Football and Basketball

For five years "Coach" has been developing an athletic attitude at Eastern. During that time the calibre of his teams has increased steadily, along with the molding of aggressive, level-headed athletes. The students at Eastern love him for his friendliness and his sportsmanship.

**MR. TOM SAMUELS**

Football Line Coach

Tom Samuels' knowledge of line play and his ability to teach it has made him an outstanding line coach. In the spring and fall he may be seen on many afternoons putting his boys through their paces. The results of his fine instruction is demonstrated when the Big Red line holds back its foes.

**MR. CHARLES T. "Turkey" HUGHES**

Freshman Football and Basketball Coach

Each year "Turkey" Hughes molds the raw material from which Maroon varsity squads are made. His humor, affability and teachings are felt widely on Eastern's campus; Eastern would be incomplete without him.

**MR. GEORGE HEMBREE**

Baseball Coach

Year in and year out Coach Hembree develops a winning diamond aggregation; his squad plays many strong teams and turns in many brilliant wins. The "National Pastime" as coached by Eastern's Hembree is a well-liked sport on the campus. He is a familiar figure standing at third base urging his team on to another victory.



THESE MEN GUIDE THE DESTINIES OF EASTERN ATHLETICS



## CHEERLEADERS

Another one of the many thankless responsibilities at Eastern is that of serving as cheerleader. The cheerleading during the past year was of a very high calibre and showed the result of many hours of tiresome drilling. The neglected courtesy of recognizing the superior work of the above cheerleading foursome of "Rusty" Wicklund, Nancy Lou Gentry, Marion Perkins, and Robert Beeler is hereby extended.

### 1939 FOOTBALL RECORD

Eastern.....	21	Carson-Newman ...	7
Eastern.....	20	Cumberland .....	0
Eastern.....	39	Transylvania .....	7
Eastern.....	14	Central Mich. ....	18
Eastern.....	21	Georgetown .....	0
Eastern.....	6	Morehead .....	7
Eastern.....	32	Union .....	7
Eastern.....	0	Western .....	26
Eastern.....	28	Indiana Teachers...	7



### THE 1939 MAROON FOOTBALL SQUAD

Front row, left to right: Wilson, Gordon, Mowat, Thurman, Trainer Rose, Cross, Tinnell, Yinger, and Flanagan.

Second row, left to right: Coach Rankin, Schuster, Hickman, B. Smith, W. Smith, Davis, Ordich, Perry, Combs, R. Darling, and Morgan.

Third row, left to right: Mgr. Brown, Mayer, Locknane, Waters, Sorrell, Tussey, Yeager, F. Darling, Hennessey, Gott, and Mgr. Perry.

## FOOTBALL

### CARL KEMP

**Fullback, Weight 185 — Louisville**

During the time of his activity in football at Eastern, Carl was recognized as one of the outstanding fullbacks of the state. In the second game of the 1939 season against Cumberland University, on the opening kickoff Kemp suffered a broken leg when hit by a Cumberland blocker. As he was being carried off the field Carl was making his last appearance before Eastern football fans as his injury kept him on the sidelines the remainder of the season. His ability to shatter opponents lines on short plunges was missed and missed greatly. For his ideals and the sportsman that he is, he will not be forgotten.



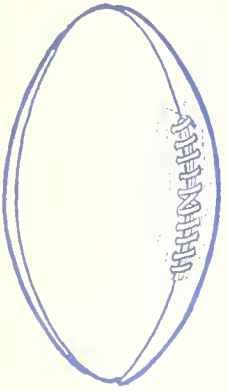

### WYATT THURMAN

Benham

Quarterback — Weight 162

Only a Junior and his second year as first string quarterback, "Spider" has shown himself to be worthy of all laurels. His ability as a player and field general contributed much to the Maroons successful season. He was chosen as the most valuable player in the K.I.A.C., being a unanimous choice for the All-K.I.A.C. Team.

### EASTERN 21

CARSON NEWMAN 7

In their opening game of the 1939 season the Maroons rolled over an aggressive Carson Newman eleven from Jefferson City, Tennessee, to the tune of 21-7. Reaching pay dirt in the first, second and fourth quarters the big Red team was never in danger. Wyatt "Spider" Thurman and Bert Smith shared honors in the ball carrying department assisted in no minor way by every member of the Eastern squad. Scoring was done by Carl Yeager on a pass, Si Sorrell recovering a fumble behind the goal, and Carl Kemp ploughing through the line. Statistics show that the game was played on an even basis.



### CHARLES SCHUSTER

Chicago, Illinois

End — Weight 178

"Chuck" came to the Bluegrass from the Windy City and during his first year on the varsity was the outstanding end of the conference. "Chuck" was chosen on the Associated Press All-K.I.A.C. Team.



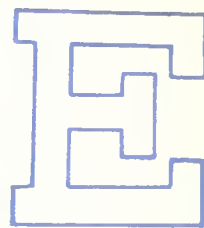

**EASTERN 20  
CUMBERLAND U. 7**

Cumberland next invaded the Bluegrass and again a team from the Volunteer State fell before the onslaught of the Maroons. Costly was this victory, when on the opening kickoff Eastern's outstanding fullback, Carl Kemp, suffered a broken leg and saw no more service during the season. The Cumberland - Eastern game was played in a driving rain, and Eastern's superiority was even greater than the final reading that the score board showed. The Maroons piled up 15 first downs to two for the visitors, and gained 275 yards to 47 for the Bulldogs. At the half Eastern led by only 7-0, but at the opening of the third stanza the boys in Red marched 76 yards for a marker scored by "Spider" Thurman; later Smith passed to Schuster for the final touchdown of the game.

**JAMES HENNESSEY**

Dayton

End — Weight 173

"Red" has ended three years of service at end for the Maroon team. Steady and dependable, this Irishman did his job well. Long remembered will be his play during the Morehead game of 1939.



**CARL YEAGER**

Newport

End — Weight 182

The loss of Yeager through graduation will be keenly felt by Eastern. Many times the fans have come to their feet as Carl reached high above the defense to pick a pass out of the air.

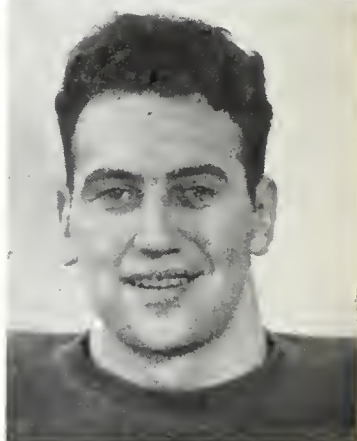

**MARION MORGAN**

Fern Creek

Guard — Weight 194

"Butch" has played his last game for Eastern. Long will his ability and spirit be remembered. Playing where praise is seldom given, Morgan was a stalwart both on defense and offense.

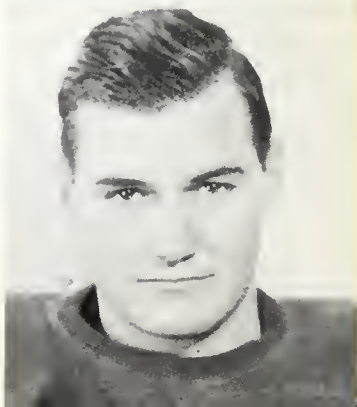



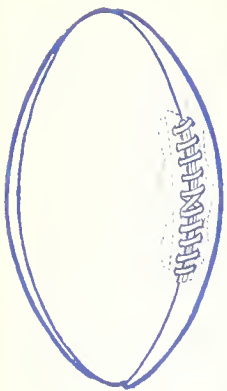

**HARRY LOCKNANE**  
Covington

Guard — Weight 190

Playing his last year for the Maroon and White, Harry continued to turn in the same high type of ball that is characteristic of his performances. An injury in mid-season held him back for some time.

**EASTERN 39**  
**TRANSYLVANIA 7**

Playing their first K.I.A.C. game, the only night game of the season, the Maroons rose to great heights to humble the Transylvania Pioneers at Lexington. The game was featured by the unprecedented blocking of the Big Red team. Transy was held without a first down until late in the third quarter. "Spider" Thurman and Bert Smith were too much for the home team as they slipped through the line and circled the ends almost at will. Bert counted three times, "Spider" scored once, and later passed to Nelson Gordon for another touchdown. Bill Cross, powerful Maroon full-back was injured while tackling a Transy runner, and suffered two broken ribs. Transy's lone score came on a pass late in the final quarter.

**HAROLD YINGER**  
Jackson, Ohio

Center — Weight 170

Harold was a transfer from Rio Grande Junior College. The Maroons badly needed a center and Harold stood out at this tough spot in the line. Backing the line, he stopped the drives of many Maroon opponents.

**WALTER MAYER**  
Cold Spring

Guard — Weight 186

Alternating with Morgan and Locknane, Walter turned in a good performance every time. Since both of the regular guards are lost by graduation, Walter is expected to fill one of the berths next fall.

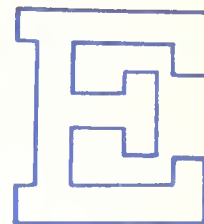

**EASTERN 14  
CENTRAL MICHIGAN 18**

2500 Homecoming fans saw an outstanding Michigan eleven erase the previously unmarred record of the Maroons. Using a deceptive double wingback the Michigan lads plowed through the line and took to the air when necessary. The visitors scored first; then Eastern, on a pass from Thurman to Schuster made the score 7-6 in favor of the Maroons. It was a few minutes after this that all the fans were thrilled as the Bearcats' famed Wineski passed to his battery mate, Godleski, 40 yards away on the E. T. C. goal line to go back into the lead. Michigan's margin was seriously threatened as the Thurman-to-Schuster combine clicked again, and when the game ended the Maroons were apparently headed for the enemy goal again.

**ORA TUSSEY**

Portsmouth, Ohio

Tackle — Weight 210

Maroon opposition will not soon forget this giant in the Eastern forward wall, who time and again stopped its offense. Ora's size did not hinder him in the least while performing for the Big Red.



**TRAVIS COMBS**

Harlan

Halfback — Weight 171

"Tater", one of the Harlan trio, gave everything he had as a blocking back. Opposing ends and backs soon learned to respect the blocking ability of this gentleman.



**RALPH DARLING**

Glouster, Ohio

Tackle — Weight 199

"Pug" made it known early that he plays for keeps. He uses his 200 pounds to plug every hole on his side of the forward wall and he does it well.

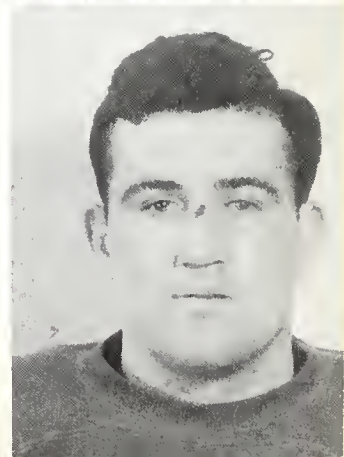

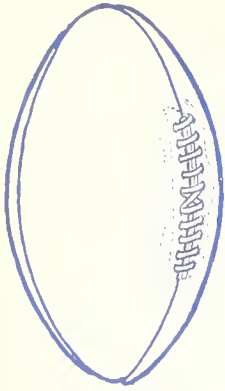

**CLIFFORD TINNELL**

Covington

Halfback — Weight 169

Cliff worked well at the wing-back. Late in the season when a fullback was needed he fitted into that position like a veteran. He is only a sophomore and much is expected from him in the next two years.



**HOWARD WATERS**

Circleville, Ohio

Tackle — Weight 184

Waters, who was outstanding last year on the freshman team, continued his fine work as a varsity tackle by turning in a stellar performance in every game.



**WILLIAM CROSS**

Oneida, Tennessee

Fullback — Weight 175

One of the most powerful plungers in the state, Bill caused much grief to Eastern opposition as he time after time plowed his way to pay dirt. Defensively, none can be found better.

**EASTERN 21  
GEORGETOWN 0**

Coming back strong to avenge their first defeat of the season, the Maroons took the Tigers from Georgetown into camp by a 21-0 score. Eastern's first score came in the first quarter when Bill Cross, Eastern fullback, plunged his way to pay dirt from the one foot line. Bert Smith scored twice for the Big Red, going over untouched both times. The Maroons overwhelmed their opponents in every way. Game statistics show that Eastern registered 16 first downs to four for the Tigers and rolled up a total of 320 yards from scrimmage to a net 56 by Georgetown. The entire Maroon squad saw action during the game.

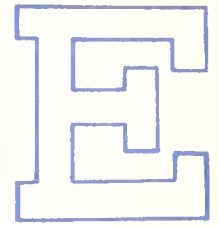

**EASTERN 6  
MOREHEAD 7**

In the annual "Hawg Rifle" classic waged on Rowan County soil, Morehead came out on top by a 7-6 score. The Eagles could credit a hard earned victory to their backfield ace, Vaznellis, who scored Morehead's touchdown on a 39 yard run and then place-kicked the extra point which was the margin of their victory. "Spider" Thurman sparked the Maroons in a 70 yard drive which was culminated by a pass to Carl Yeager in the end zone. The attempt at the extra point was blocked. This victory gave the Eagles a record of 3 wins and one tie with Eastern in the "Rifle" battles.

**GEORGE ORDICH**  
Midland, Pa.

Fullback — Weight 170  
When the Maroons needed that extra yard for a first down it was George who took the ball. His doggedness and determination added much to the morale of the Eastern team.



**JAMES GOTT**  
Berea

End — Weight 175  
Playing the flank, Jim gave his all while he was in the game; he was always ready on both the offense and defense to exert every ounce of his strength to win.

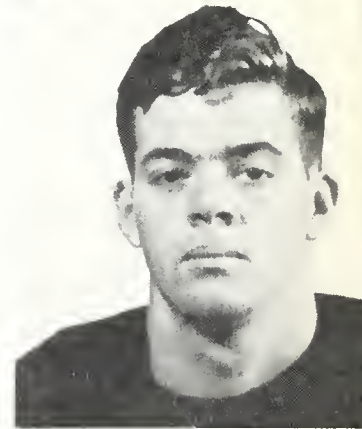

**WILLIAM HICKMAN**  
Covington

Tackle — Weight 180  
Bill was a regular on the 1938 freshman team and last fall continued his work on the varsity. Only a sophomore, Hickman will have two more years of varsity competition.



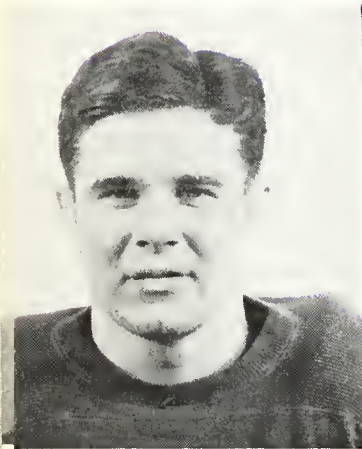
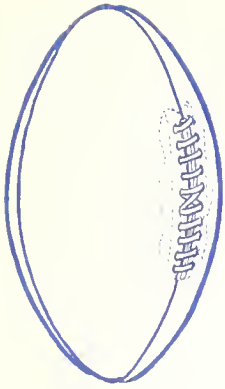

**ROBERT MOWAT**

Benham

Halfback — Weight 161

The man on the wing, Bob carried out each assignment and carried it out well. His vicious blocks account for much of Eastern's gains off tackle. He is a hard tackler and a fine defensive man.

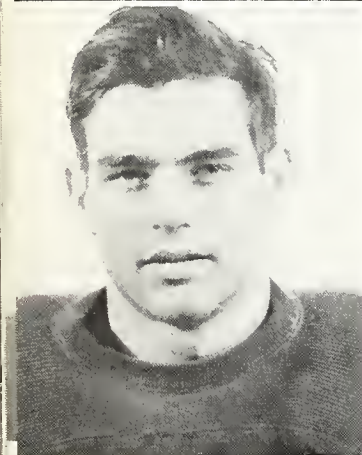

**FRANK FLANAGAN**

Richmond

Halfback — Weight 168

Although he is an accurate passer he is used chiefly as a blocking back by the Big Red. Accepting his position dutifully he always turns in a fine performance.



**NELSON GORDON**

Richmond

End — Weight 158

Although the lightest man on the Eastern squad, Gordon made up for his size in fight and determination. Being a junior, more can be expected from Nelson next year.

**EASTERN 32**

**UNION 7**

Still smarting from the Morehead defeat the Maroons salvaged their wounds by smothering the Union Bulldogs by 32-7 in Eastern's final home game. Eastern tallied on the first play of the game when "Spider" Thurman intercepted Peace's pass and sprinted 40 yards down the sideline for the score. Bill Cross scored next on a plunge through the center of the line. Bert Smith reached the promised land next and to make things complete Thurman passed to Schuster twice for markers. Eastern did nothing wrong and the breaks went against Coach Bacon's boys on several occasions. The Maroons' lightning-like scores early in the fray completely disheartened the Barbourville boys who made several desperate attempts to overcome the Eastern lead.

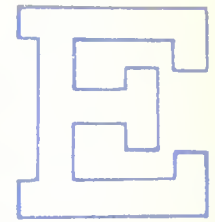

**EASTERN 0  
WESTERN 26**

Western's long record of victories over Eastern remained intact, but for three quarters the Maroons held the Hilltoppers at a 7-0 check. At the opening of the final stanza Zoretic, Oliver, and Magda combined forces to start the Western steam roller which went over the Eastern goal line three times. Both elevens turned in brilliant performances in defensive play, but the superior strength of Western began to tell in the last quarter. Although the Hilltoppers running attack figured prominently in accounting for the scores, it was their deadly passing attack that kept the Maroons back on their heels.

**FRED DARLING**  
Glouster, Ohio

Tackle — Weight 180

Shifted from end where he played as a freshman to varsity tackle, Fred was a mainstay in the Maroon forward wall. Opposing backs had little love for Fred and his jarring tackles.



**BERT SMITH**  
Millfield, Ohio

Quarterback — Weight 161

His first year in varsity competition, Bert has left his mark on many of the gridirons. One of the top scorers in the state this young man has convinced every one of his ability and prowess.



**KENNETH PERRY**  
Lawrenceburg

Guard — Weight 167

Perry, to Eastern opponents, is the original "little man who wasn't there" when they attempted to block him. One of the best blockers and tacklers to play in the Maroon line for many years, and he still has two more years to go.

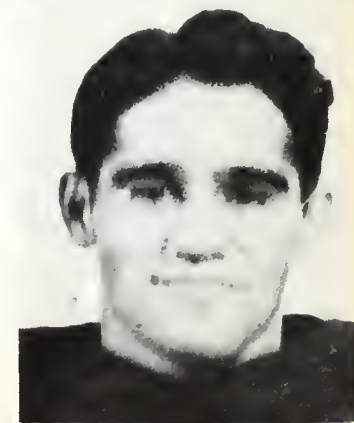



**EASTERN 28  
INDIANA TEACHERS 7**

Eastern closed its season at Terre Haute, Indiana with a 28-7 victory over Indiana State Teachers College. Coach Rankin made the statement following the game that his boys played their best ball of the season, and that they did especially well in the department of blocking. Indiana scored first when the Maroons fumbled deep in their own territory, but Thurman scored for Eastern a few plays later and Morgan tied the count with a placement. Bert Smith figured in the next two Eastern markers — carrying one over and passing to Chuck Schuster for the other. "Spider" added the final touchdown of the game, and Marion Morgan ended Eastern's scoring for the year with his fourth placement of the afternoon.

An integral part of any athletic team is that made up of managers and trainers. Little does the average fan know of the great amount of time which the manager spends in cleaning uniforms, oiling shoes, accounting for equipment, and in a thousand other detailed duties. In the course of the season the trainer tapes hundreds of ankles and pounds for hours on the "charley-horses" of temperamental athletes. When the success of Eastern athletic teams is brought to mind, consideration should be given to the trainers and the managers for the important part they play in keeping the squad in fighting trim.

Bill Brown . . . . . Manager  
John Rose . . . . . Trainer  
Buford Griffith . . . . . Manager





### FRESHMAN FOOTBALL SQUAD

Front Row: Harry Marks, Joe Bill Siphers, Alfred Dressman, Norvin Ber Rasnick, Franklin Reed, and Warren Grob.

Second Row: Walter Kurnik, Robert Goosens, Ted Benedett, Francis Haas, Larry Lehmann, Harold White, and Gayle McConnell, Manager.

## FRESHMAN FOOTBALL

The freshman football eleven played no actual games, nevertheless it was a vital part of the Eastern football machine. The freshmen learned the plays of Eastern's opponents and practiced them against the varsity, as the varsity prepared for its games. They helped the varsity to be able to win, and in the meanwhile gained valuable experience for themselves.

Eastern fans are looking forward to the advent of several freshmen into varsity football next year. In the forward wall such stalwarts as White, Reed, Rasnick, and Haas will possibly hold forth. In the backfield Siphers and Dressman may be seen in action if any prediction can be made from their fine showing in spring training.



WALTER HILL



# 1939-40 BASKETBALL RECORD

## BASKETBALL SCHEDULE

Eastern.....24	Central Michigan State..20
Eastern.....52	University of Louisville..27
Eastern.....70	Kentucky Wesleyan ....36
Eastern.....46	Morehead Teachers ....39
Eastern.....50	Berea College .....38
Eastern.....41	Morehead Teachers ....35
Eastern.....45	Western Teachers .....32
Eastern.....51	Kentucky Wesleyan ....37
Eastern.....41	Transylvania College ...35
Eastern.....33	Western Teachers .....53
Eastern.....51	Centre College .....34
Eastern.....46	Berea College .....38
Eastern.....56	Union College .....40
Eastern.....42	Transylvania College ....27
Eastern.....50	Centre College .....35
Eastern.....53	Union College .....35

## K. I. A. C. TOURNAMENT

Eastern.....40	Transylvania College ....35
Eastern.....48	University of Louisville..40
Eastern.....30	Morehead Teachers ....44

# B A S K E T B A L L

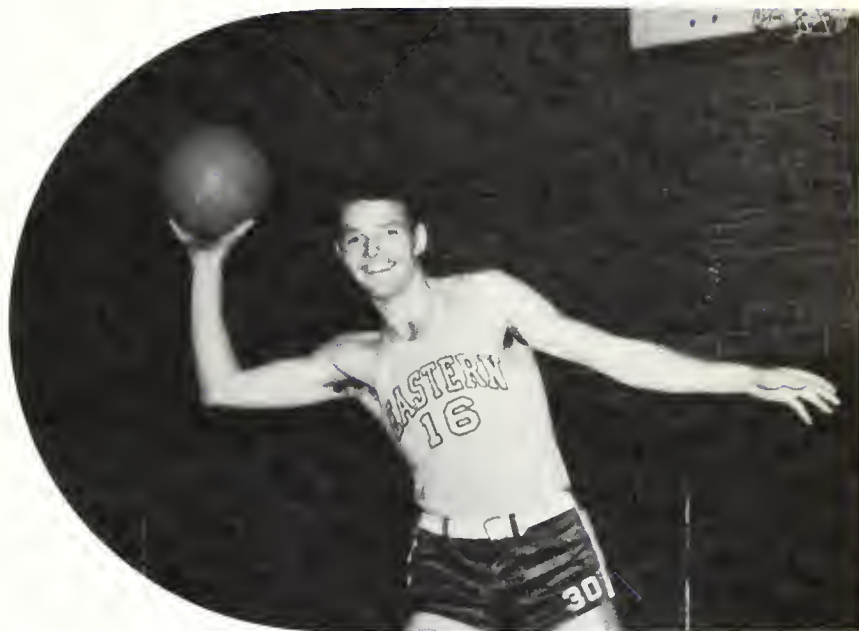

Led by captain Virgil McWhorter in his last year as a Maroon hardwood performer, the all-powerful Eastern team of 1939-40 emerged from its regular season with fifteen wins against a lone defeat. This record was the best of the K.I.A.C or the S.I.A.A. but only the winners of the tournaments are recognized as the champions of these athletic conferences.

The big red team swept aside all opposition until late in the season when the high flying Western Hilltoppers invaded the Bluegrass and handed the Rankinmen their initial setback in retaliation for the win over them by Eastern earlier in the season.

In the annual Kentucky Intercollegiate Athletic Conference tournament held at Eastern the Maroons reached the semi-finals where they were set back by the Morehead Eagles.



**ROBERT ABNEY**

Berea Forward

One of Eastern's athletic staff members has said that he is one of the all time greats in basketball at Eastern. The fans know him for his furious, deadly ballplaying.



**VERNON SHETLER**

Navarre, Ohio Center

Playing at the pivot position he reverses the orthodox procedure and shoots with amazing accuracy with his left hand. Big and rangy, "Lefty is hard to guard successfully.



**CHARLES PERRY**

Dayton Guard

He is one of the most brilliant ball handlers on the squad; a team man, he never lets up until the final whistle. Fans are looking forward to watching Peck perform next season.

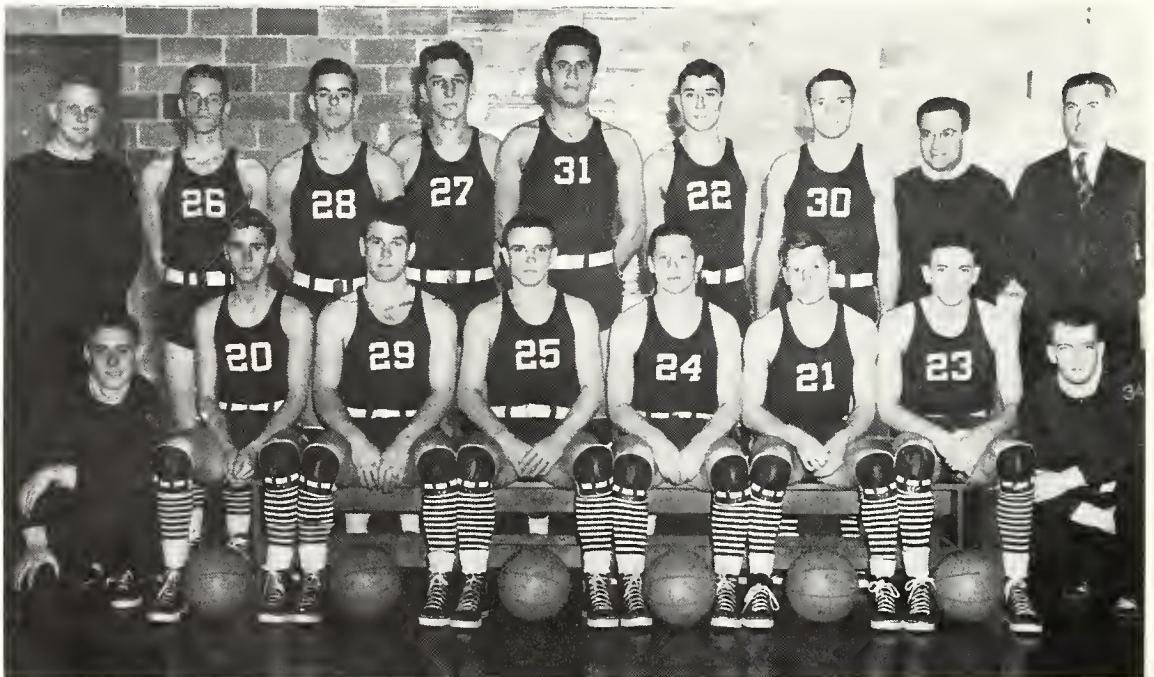

**THE 1939-40 BASKETBALL SQUAD**

Front row: Rose (Trainer), Perry, Schuster, Tinnell, Thurman, Smith, Abney, and Brown (Manager).

Back row: Griffith (Manager), Demoisey, Gott, Shetler, Tussey, Osborne, McWhorter (Captain), Coach Rankin, and Mr. T. E. McDonough.



ORA TUSSEY

Portsmouth, Ohio Center

He gave his utmost to aid in Maroon wins, it was he who held down the high scoring Towers as Eastern defeated Western for the first time in five seasons



SPIDER THURMAN

Benham Guard

He plays in the same fine manner on the basketball floor as on the gridiron. His ability to make long shots has pulled the Maroons through to a win several times.



CLIFFORD TINNELL

Covington Guard

A marvel of muscular coordination, he is the perfect fan's basketball player, such flash and consistency on the hardwood have not been seen at Eastern in many years

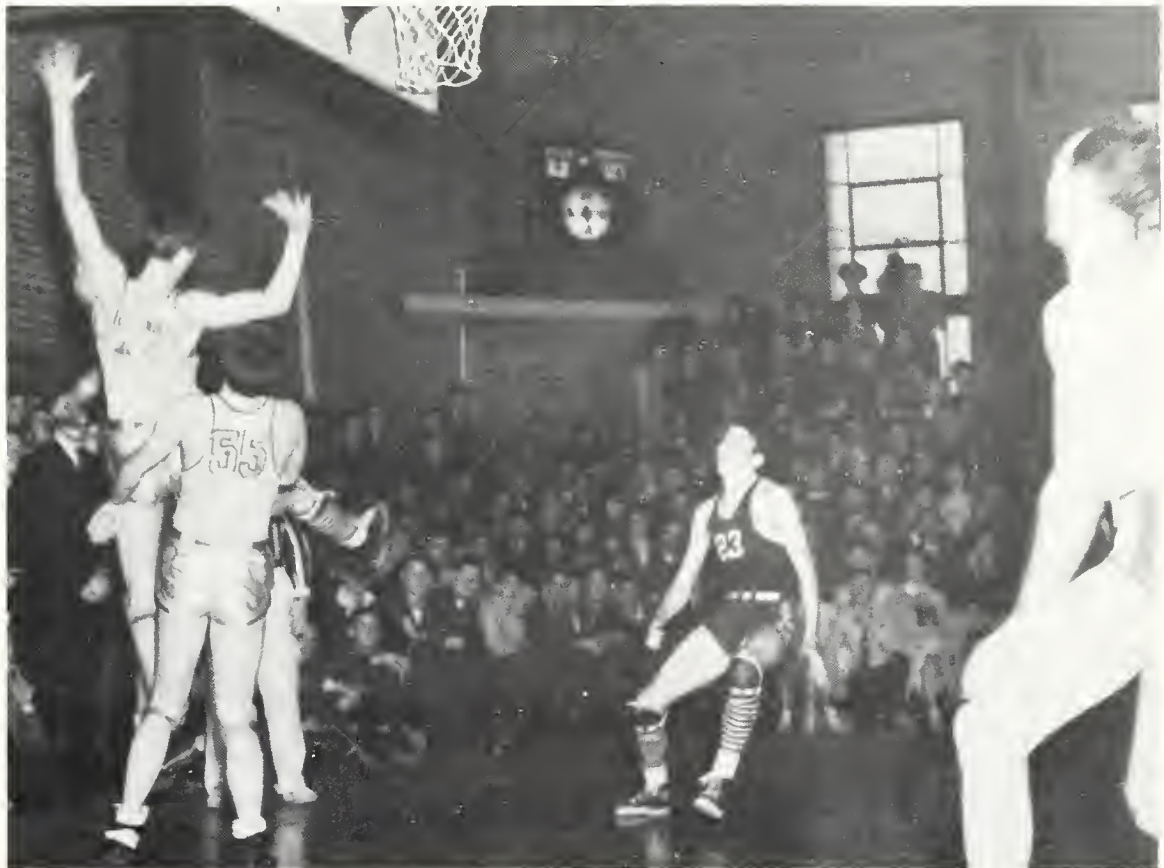



**HOMER OSBORNE**  
Walton Forward

When given the opportunity he showed that he possesses great ability as a basketball player. In the future he may do much for the Maroons with his accurate shooting from near the sidelines.



**CHARLES SCHUSTER**  
Chicago, Illinois Center

Playing his first year with the Maroons he came through in fine style. For a small man he is outstanding under the basket and scores consistently on the rebounds.



**FRED DARLING**  
Glouster, Ohio Guard

It was late in the season when he joined the squad, but he seemed to be well versed in the game; he was a steady, cooperative player.





FOX DeMOISEY

Walton Guard

Maroon foes respected his keen shooting and feared his defensive action. In his first year as a varsity squad member he consistently played great basketball.

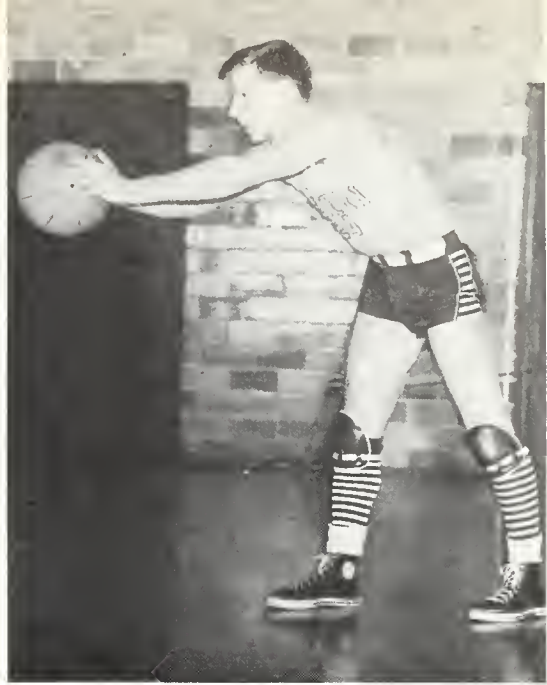

BERT SMITH

Millfield, Ohio Guard

Aggressiveness and determination have made him a fine ballplayer. When he goes into the game his teammates know that an able player is on the floor.





### FRESHMAN BASKETBALL SQUAD

First Row: Walter Kurnik, Vernon Kalb, Francis Hall, Copper John Campbell, Billy Greene, Robert Worthington.  
 Second Row: Charles "Turkey" Hughes, Coach; Joe Bill Siphers, Joseph Campbell, Norvin Ber Rasnick, D. T. Ferrell, Bruce Calder, Charles Dorne

## FRESHMAN BASKETBALL

The 1939-40 edition of the Baby Maroons, as in past years, was an outstanding one. Known to almost every Eastern basketball fan after his first game was "Copper" John Campbell, all-state high school player from Hindman, who with his uncanny ability to hit the rim from almost any spot on the floor gained the respect of all opponents of the Frosh.

Other prospects of varsity calibre were Francis Haas, Norvin Ber Rasnick, Joe Bill Siphers, Vernon Kalb, Walter Kurnik. The season's record:

Eastern	.....39	Wesleyan	.....23
Eastern	.....44	Morehead	.....21
Eastern	.....54	Berea	.....33
Eastern	.....27	Morehead	.....37
Eastern	.....37	Wesleyan	.....22
Eastern	.....29	Kentucky	.....53
Eastern	.....33	Centre	.....36
Eastern	.....48	Berea	.....36
Eastern	.....44	Transy	.....19
Eastern	.....59	Centre	.....33
Eastern	.....32	Kentucky	.....58



### BASEBALL TEAM

First Row: George Nash, Bert Smith, Bill Smith, Cliff Tinnell, Harold Porter, John Bell, Charles Perry, Charles Schuster.

Second Row: Arlie Noble, Tom Combs, Vernon "Lefty" Shetler, Walter Hill, Donald Music, Carl Yeager, Clarence Combs, John Blevins.

Third Row: George Hembree, Coach; Robert Beeler, Harold Hibbitts.

## BASEBALL

Playing with an almost entirely new team the Maroon baseball nine in their two games played before the Milestone went to press, showed strength in every department. Back from last year's squad are Donald Music and Charles Perry at first base, Harold Porter in the outfield, and Carl Yeager and Vernon Shetler pitching. Recruits are Bill Smith, Bert Smith, Charles Schuster, George Nash and Cliff Tinnell. At this writing Eastern has won two games—defeating Earlham College of Richmond, Indiana 7-0 behind the two hit pitching of "Lefty" Shetler and trouncing the University of Cincinnati by the score of 12-5 behind the hurling of Carl Yeager. Because of inclement weather conditions the Maroons had very little outdoor practice until after their first game, but lack of outdoor practice has not detracted from their ability to win.

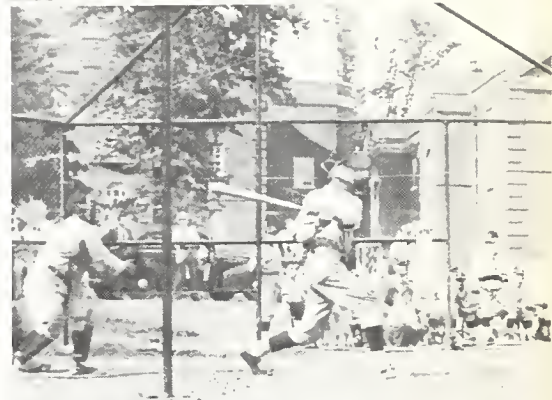
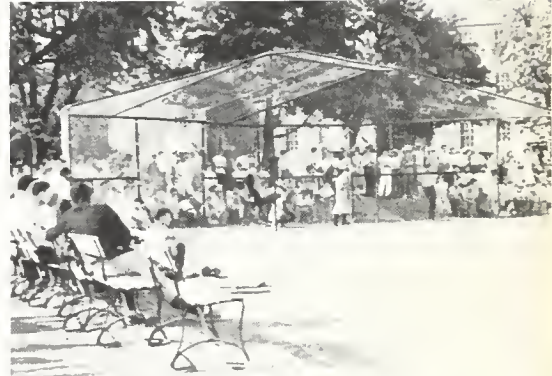





### TENNIS TEAM

Coach Charles "Turkey" Hughes, Harold Mills, Claude Harris, William Petty, James Squires, Billy Farris, Coleman Whitaker, Robert Stinson.

## TENNIS

When the 1940 Milestone went to press there had been virtually no definite plan as to the tennis team which was to represent Eastern this season. Coach Hughes in a late interview said that he considered this year's group of aspirants for the tennis team as one of the best he has had to work with in several years. Coach Hughes also stated that due to lack of courts his expectations were none too high.

From observation it appears that Petty, Whitaker, Harris and Farris will do much of the heavy work during the season. Other members of the squad are Stinson, Mills, Squires and McSpadden.

### THE TENNIS SCHEDULE:

Western	April 27	Home
Berea	April 29	Berea
Centre	May 6	Home
Western	May 11	Bowling Green
Centre	May 16	Danville
Union	May 18	Home
Union	May 22	Barbourville
Berea	May 25	Home

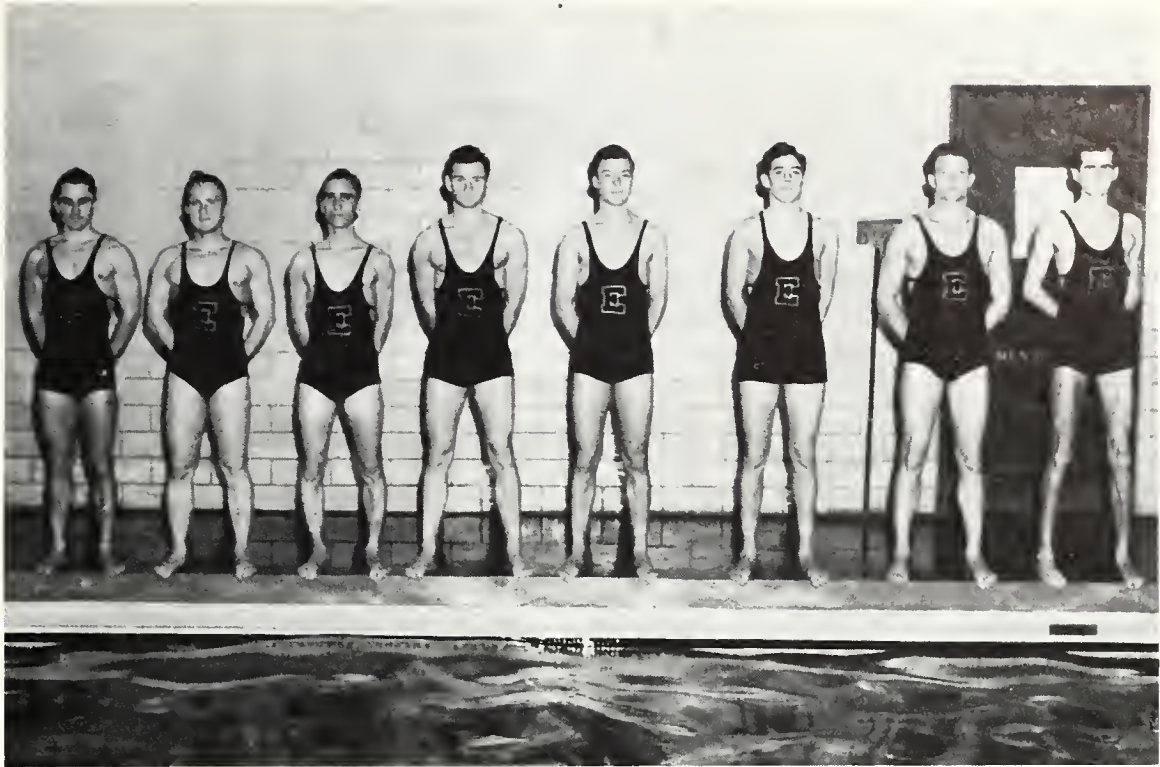

### SWIMMING TEAM

Robert Dickman, Coach; John Center, Morris Garrett, Paul Love, Coleman Whitaker, James Brock, James Hennessey, Guy Whitehead.

## SWIMMING

In seven swimming meets held during the 1940 season the Eastern tankmen emerged with a record of two wins and five losses. The 1940 season marked the last for Coach and Captain Robert Dickman, who is not only one of the greatest swimmers ever seen at Eastern but was an outstanding swimmer in the state during his college career. Handicapped by the lack of material, the Eastern mermen never let up as they defeated Berea and Morehead and fell before the University of Kentucky, Maryville, Murray, and Berea.

At the K.I.A.C. meet at Morehead, Eastern was forced to accept second place when they were unable to enter an eligible swimmer in the final event.

### 1940 SWIMMING RECORD

University of Kentucky.....	58	Eastern .....	17
Maryville .....	50	Eastern .....	25
Morehead .....	17	Eastern .....	58
University of Kentucky.....	55	Eastern .....	24
Murray .....	34	Eastern .....	37
Maryville .....	38	Eastern .....	35
Berea .....	40	Eastern .....	48
Berea .....	27		



### TRACK TEAM

First Row: Gayle McConnell, Howard Hundemer, Anthony A. McCord, Virgil McWhorter.  
 Second Row: Bert Smith, Ora Tussey, Fred Darling, Walter Hill, Tom Samuels,  
 Coach: George Ordich, Bill Smith.

## TRACK

Track has been Eastern's "struggling sport" for many years. It has been a very difficult problem for Eastern track coaches to muster the necessary material to form a representative track aggregation for the Maroon and White. Spring football practice and baseball have required the time of most of Eastern's track prospects which might otherwise have been given to developing a track team. This year Eastern is fortunate in having its largest track squad in several seasons, and track fans are hoping that this interest will continue so that track will come into its own at Eastern Teachers College. The members of this year's track squad and the events in which they participate are as follows: Bert Smith—pole vault, dash, broad jump, and relay; Bill Smith—pole vault; Walter Hill—javelin; Howard Hundemer—100-yard dash and the half-mile; George Ordich—low hurdles, relay, and 100-yard dash; Virgil McWhorter—100 and 220-yard dashes, the half-mile, broad jump, relay, and the mile; Robert Mowat—440-yard dash; Ray Nelson—half-mile, mile, and two mile; Ora Tussey—shot put, and discus; Anthony McCord—100-yard dash, and the broad jump; Fred Darling—shot put and the discus.

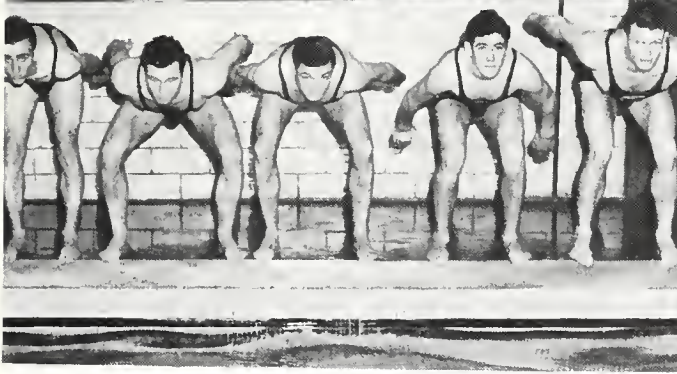

PHYSICAL EDUCATION CLASSES AND ACTIVITIES



PHYSICAL EDUCATION CLASSES AND ACTIVITIES

# C A M P U S L I F E



The snapshot section of the Milestone portrays campus activity in its intimate naturalness. A cross-section of campus life has been caught and put into this book with the hope that it will call to mind similar instances in the college experiences of not only the students in the pictures but of everyone.

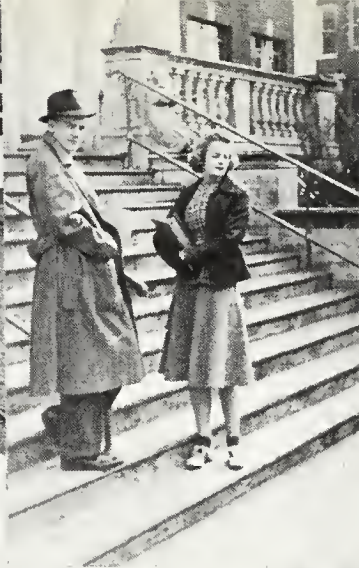

C A M P U S L I F E



C A M P U S L I F E





C A M P U S   L I F E



C A M P U S L I F E



C A M P U S L I F E



C A M P U S L I F E



C A M P U S   L I F E



C A M P U S L I F E



C A M P U S L I F E



C A M P U S   L I F E





C A M P U S   L I F E

## VERTEBRAE OF EASTERN COMMITTEES

At Eastern—as on every college campus—there is found that group of students which virtually forms the backbone of many organizations with regard to carrying out various programs which are undertaken. The point has apparently been reached that when someone accepts a responsibility he is expected to carry out the entire task, even to the most minute detail. Fortunately, we have on our campus some of those people who are capable of serving as “one-man committees”. After accepting burdensome duties, these stagehands have never complained as they have devoted many hours to doing what should have been divided among several persons. With the aim of recognizing people who have had the concern of their different groups at heart and who have worked unselfishly in accomplishing things for them, this section of the Milestone is dedicated. The Milestone staff feels certain that in making its selection, deserving persons may have been overlooked, but it is the hope of the staff that this section of the book will appear every year and that persons who might not have been mentioned this time will be considered in future editions of the Milestone.



MARTHA EUBANK

Martha Eubank came to the front as president of the Home Economics Club and in that position she worked tirelessly, just as she did on various other committees—notably the Senior girls' reception and dinner.



ANN RODGERS

The quite unselfishness of Ann Rodgers and her untiring devotion toward helping others in her work as a desk girl and in the Y.W.C.A. has earned for her the fondest admiration of her associates.



DOROTHY DUNAWAY

Dorothy Dunaway has held membership in the most active clubs on the campus, and the part which she has played in their activities speaks for itself. Her work in the L.T.C. and the Kappa Delta Pi vouch for this statement.



JEAN CAINES

Jean Caines, with her cheerful smile and eagerness to do something for everyone who contracts her as a desk girl and in other campus activities holds a position of respect rarely attained.



RICHARD BROWN

For Richard Brown it suffices to say that on more than one occasion he proved himself to be a "one-man organization." He has always been ready to assume the unpleasant task that others turned down.



ARTHUR KLEIN

It is useless to say that musical programs play a prominent part on the calendar at Eastern. For several years Arthur Klein has literally set the stage for every type of musical concert on the campus.

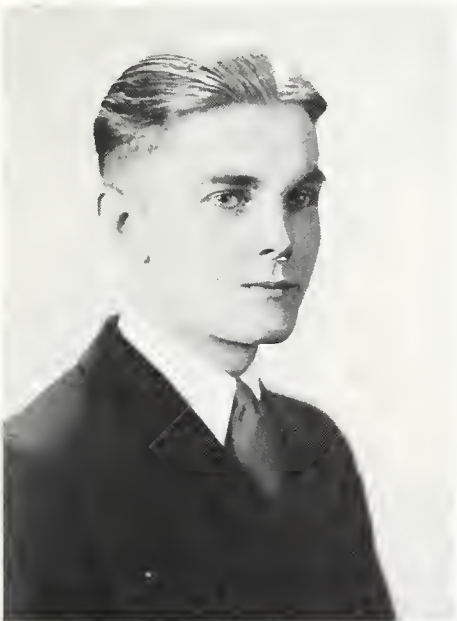

BILLY FARRIS

Certainly the thought of receiving recognition did not enter the mind of Billy Farris when he undertook such tasks as getting transportation for the Y retreats or the chairmanship of the finance committee of the Junior class.



JIM STAYTON

When Eastern students attended the all-campus Christmas party, few knew that it was almost solely carried out by Jim Stayton. A tireless worker and a conscientious helper—Jim is a good person to place a responsibility upon.



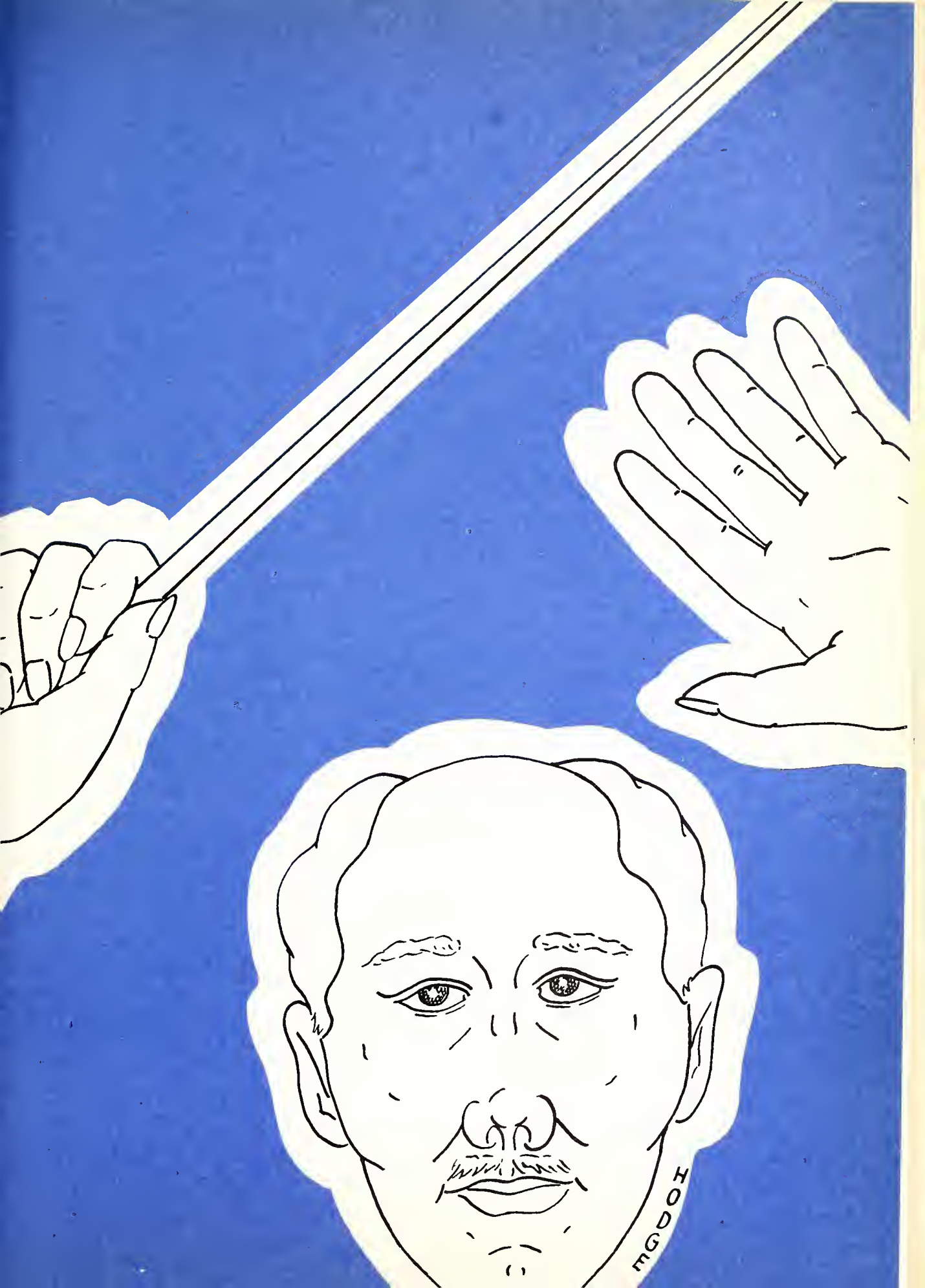

10001



## F A C U L T Y

F. A. ENGLE  
A.B., A.M., Ph.D.

Assistant Professor of  
Mathematics.

JANE CAMPBELL  
B. Mus., A.B., A.M.

Assistant Professor of  
Music.

O. D. LASCOE  
B.S., M. Ed.

Assistant Professor of  
Industrial Arts.

MRS. ROBERT SEEVERS  
B. Mus., A.B., M. Mus.

Assistant Professor of  
Music.

ROME RANKIN  
A.B., A.M.

Assistant Professor of  
Physical Education; Ath-  
letic Coach.

H. H. LaFUSE  
A.B., M.S., Ph.D.

Associate Professor of  
Biology.

THOMAS STONE  
B. Mus.

Assistant Professor of  
Music.

LUCILLE WHITEHEAD  
B.S., B.S. in Library  
Science

Assistant Librarian.

E. D. JENKINS  
A.B., M.A., Ph.D.

Associate Professor of  
Mathematics.



## F A C U L T Y

CATHERINE AGNA  
B. Mus.

Assistant Professor of  
Music.

RALPH W. WHALIN  
B.S., M. Ed.

Assistant Professor of  
Industrial Arts.

RUTH DIX  
B.S., M.A.

Associate Professor of  
Home Economics.

VIRGIL BURNS  
A.B., M.A.

Assistant Professor of  
Government and History.

CORA LEE  
B.S., M.A.

Assistant Professor of  
Education.

P. M. GRISE  
A.B., M.A.

Assistant Professor of  
English.

ELIZABETH CHERRY  
A.B., M.A.

Assistant Professor of  
Physical Education.

R. R. RICHARDS  
A.B., M.B.A.

Assistant Professor of  
Commerce.

MARY FRANCES  
McKINNEY  
B.S., M.A.

Associate Professor of  
Geography.





## F A C U L T Y

MARGARET  
LINGENFELSER  
A.B., M.A.

Assistant Professor of  
Elementary Education.

NOEL B. CUFF  
B.S., A.M., Ph.D.

Professor of Psychology.

MARGARET NEALE  
A.B., M.A.

English Critic in Model  
High School.

GEORGE N. HEMBREE  
B.C.S., A.B., M.A.

Assistant Professor of  
Health & Physical Edu-  
cation.

MARY FLOYD  
A.B., M.A., B.S. in  
Library Science  
Librarian.

W. F. O'DONNELL  
A.B., M.A.

Supervisor of Student  
Teaching, Richmond City  
Schools.

RUBY RUSH  
A.B., A.M.

Assistant Professor of  
Latin.

A. D. HUMMELL  
B.S., M.S., Ph.D.

Professor of Physics.

MAUDE GIBSON

Assistant Professor of  
Art.



## F A C U L T Y

**ALMA REGENSTEIN**  
B.S.

Assistant Professor of Home Economics; Supervising Teacher, Model High School.

**J. DORLAND COATES**  
B.S., M.A., Ph.D.

Assistant Professor of Industrial Arts and Science; Principal, Model High School.

**R. A. EDWARDS**  
A.B., A.M.

Professor of Education; Director of Training School.

**KERNEY ADAMS**  
A.B., A.M.

Associate Professor of History.

**JANET MURBACH**  
A.B., A.M.

Docteur de l'universite de Toulouse, France; Professor of French.

**MAX HOUTCHENS**  
B.S., A.M.

Supervising Teacher, Model High School.

**ISABEL BENNETT**  
A.B., B.S. in Library Science

Assistant Librarian.

**CAPT. EUGENE M. LINK**  
B.S.

Assistant Professor of Military Science and Tactics.

**J. D. FARRIS**  
A.M., M.D.

Professor of Health Education; College Physician.



## F A C U L T Y

WILLIAM A. MOORE  
A.B., A.M., Ph.D.  
Professor of Economics  
and Commerce.

VIRGINIA F. STORY  
B.S., M.A.  
Assistant Professor of  
Elementary Education;  
Supervising Teacher, Ele-  
mentary Training School.

L. G. KENNAMER  
A.B., B.S., M.A., Ph.D.  
Professor of Geography  
and Geology.

MAY C. HANSEN  
B.S., M.A.  
Associate Professor of  
Education.

J. T. DORRIS  
A.B., A.M., Ph.D.  
Professor of History and  
Government.

ELLEN PUGH  
A.B., A.M.  
Assistant Professor of  
Elementary Education;  
Supervising Teacher, Ele-  
mentary Training School.

DEAN W. RUMBOLD  
B.S., Ph.D.  
Professor of Biology.

MRS. MARY EDMUNDS  
BARNHILL  
A.B., M.A., LL.B.  
Associate Professor of  
English.

TOM C. SAMUELS  
Ph.C., B.S., M.S.  
Assistant Athletic Coach;  
Instructor of Science;  
Supervising Teacher,  
Model High School.



## F A C U L T Y

SAMUEL WALKER  
A.B., M.A.

Assistant Professor of  
History; Supervising  
Teacher, Model High  
School.

PEARL BUCHANAN  
A.B., M.A.

Assistant Professor of  
English.

MEREDITH COX  
B.S., M.A.

Associate Professor of  
Chemistry.

EDITH FORD  
B.C.S., A.B., A.M.

Assistant Professor of  
Commerce.

D. T. FERRELL  
A.B., M.A., Ph.D.

Associate Professor of  
Education.

GLADYS TYNG  
B.S., M.A.

Associate Professor of  
Education.

LT. COL.  
C. W. GALLAHER  
B.S., M.A.

Professor of Military Sci-  
ence and Tactics.

ELIZABETH WILSON  
B.S., M.A.

Assistant Professor of  
Elementary Education;  
Supervising Teacher, Ele-  
mentary Training School.

T. C. HERNDON  
B.S., M.A., Ph.D.

Associate Professor of  
Chemistry.



## F A C U L T Y

GERTRUDE M. HOOD  
A.B., A.M.

Assistant Professor of  
Health and Physical Edu-  
cation.

A. L. LASSITER  
B.S., M.A.

Principal of Richmond  
City Schools.

GERMANIA WINGO  
B.S., M.A.

Assistant Professor of  
Elementary Education;  
Supervising Teacher, Ele-  
mentary Training School.

A. B. CARTER  
B.S., M.A.

Associate Professor of  
Agriculture.

ANNA GILL  
B.C.S., A.B., M.A.

Assistant Professor of  
Commerce.

GEORGE GUMBERT  
B.S., M.S.

Assistant Professor of  
Agriculture.

W. L. KEENE  
B.S., M.A.

Associate Professor of  
English.

FRANCIS MASON  
A.B., A.B. in  
Library Science

Assistant Librarian.



## F A C U L T Y

SMITH PARK  
B.S., M.S., Ph.D.  
Professor of Mathematics.

BROWN TELFORD  
B.S.  
Assistant Professor of  
Music.

CAPT. HUGH P. ADAMS  
Assistant Professor of  
Military Science and  
Tactics.

ROY D. CLARK  
A.B., A.M., Ph.D.  
Professor of English.

DORD FITZ  
A.B.  
Assistant Professor of  
Art.

ALLIE FOWLER  
B.S., M.A.  
Assistant Professor of  
Art.

SAUL HOUNCHELL  
A.B., M.A., Ph.D.  
Assistant Professor of  
English.

FREDERIC P. GILES  
B. Mus., B.A., M.A.  
Professor of Art.



## F A C U L T Y

**KATIE CARPENTER**  
A.B., A.M.

Supervising Teacher,  
Rural Demonstration  
School.

**N. G. DENISTON**  
B.M.T., B.S., M.S.  
Professor of Industrial  
Arts.

**ANNA SCHNEIB**  
A.B., A.M., Ph.D.  
Associate Professor of  
Education.

**JAMES E. VAN PEURSEM**  
A.B., B. of Music  
Professor of Music.

**MARY BURRIER**  
B.S., M.S.  
Assistant Professor of  
Home Economics.

**T. E. McDONOUGH**  
B.S., M.A.  
Associate Professor of  
Health & Physical Edu-  
cation; Director of Ath-  
letics.

**BETSY ANDERSON**  
B.S.  
Training School Librarian.

**CHARLES T. HUGHES**  
A.B., M.A.  
Assistant Professor of  
Physical Education.

**ANNIE ALVIS**  
A.B., M.A.  
Assistant Professor of  
Elementary Education;  
Supervising Teacher, Ele-  
mentary Training School.



## ADMINISTRATIVE STAFF

SAM BECKLEY

Assistant Director of Extension.

KATHERINE MORGAN

Secretary to President;  
Secretary to Board of Regents.

MAYE M. WALTZ

Secretary to Dean.

LOIS COLLEY

Assistant to Alumni Secretary.

EDITH McILVAIN

Supervisor of Cafeteria.

MRS. HELEN PERRY

Recorder, Registrar's Office.

EMMA OSBORNE

Secretary to Extension Director.

BESSIE H. GRIGGS

Information Clerk.

MRS. GLADYS K. NORSWORTHY

Cashier.

G. M. BROCK

Business Agent.

KATHERYN McNUTT

Stenographer, Business Office.

W. A. AULT

Superintendent, Buildings and Grounds.





## ADMINISTRATIVE STAFF

FRED BALLOU  
Book Store Clerk.

MRS. ELMER BLAIR  
Assistant Bookkeeper and  
Stenographer.

FAY WATSON  
Stenographer, Registrar's  
Office.

MRS. MILTON  
BARKSDALE  
Secretary to Registrar.

MRS. KATHARINE  
CHENAULT  
Hostess, Student Union.

EDNA WHITE  
Registered Nurse.

EUNICE WINGO  
Secretary to Dean of  
Women.

VIRGINIA CARLSON  
Stenographer, Dean's Of-  
fice.

MRS. HARRY BLANTON  
House Mother, Burnam.

G. O. BRYANT  
Supervisor of Student  
Union Recreation Room.

LOUISE BROADDUS  
Stenographer; Business  
Office.

E. P. McCONNELL  
Bookkeeper.

# ORGANIZATIONS



Extra-curricular activities at Eastern are closely correlated with the classroom program. The work of organizations on the campus has been greatly facilitated by having as meeting places the fine conference rooms in the new Student Union Building. As the school grows, and educational activities progress, the work of other student groups also goes forward.



WILLIAM ADAMS, Editor



GEORGE POWERS, Business Manager

## THE MILESTONE

WILLIAM E. ADAMS.....Editor  
 GEORGE R. POWERS.....Business Manager  
 N. G. DENISTON.....Faculty Advisor  
 CLARKE GRAY .....Associate Editor  
 PHILIP HODGE .....Art Editor  
 OSCAR ESTES } .....Assistant Art Editors  
 MARY CASEY }  
 FRANK FLANAGAN } .....Sports Editors  
 WALTER HILL }  
 FRANK WILCOX .....Military Editor  
 RUTH CATLETT .....Literary Editor  
 MORRIS GARRETT .....Snapshot Editor  
 G. M. BROCK } .....Staff Photographers  
 HAROLD HALL }  
 PARK SMITH .....Secretary

### CLASS REPRESENTATIVES

#### Senior

Eldora Chamberlin  
 Richard Brown  
 Frances Little  
 James Stayton

#### Sophomore

Susan Biesack  
 Eileen Frame  
 William C. Petty

#### Junior

Hugolene McCoy  
 James Brock

#### Freshman

Ann Allen  
 Robert Beeler

CLYDE ROUSE } .....Compositors  
 ANN STIGLITZ }



## MILESTONE STAFF

Hugolene McCoy	Ruth Catlett	Frank Flanagan	Walter Hill
	Clyde Rouse	Sue Biesack	
N. G. Deniston, Sponsor	Philip Hodge	Eldora Chamberlin	Park Smith
	Frances Little	James Stayton	
Eula Mae Brock	Eileen Frame	William Petty	Clarke Gray
	Oscar Estes	Mary Casey	
Robert Beeler	G. M. Brock	Frank Wilcox	Harold Hall
	Morris Garrett	Richard Brown	
Ann Stiglitz	James Brock	Ann Allen	



MARY AGNES FINNERAN, Editor



WILLIAM C. PETTY, Business Manager

## THE PROGRESS

### PROGRESS PLATFORM

- A modified system of student government.
- A weekly school publication.
- A more active alumni association.
- Continued expansion of college departments.
- Continued thoughtfulness in regard to college property.
- A greater Eastern.

### EDITORIAL STAFF

- MARY AGNES FINNERAN..... Editor
- RUTH CATLETT..... Associate Editor
- RENO OLDFIELD..... Managing Editor
- EVELYN ZAKEM..... News Editor
- FOGLE GOBBY..... Sports Editor
- SUSAN BIESACK..... Feature Editor
- VIRGINIA MARZ..... Society Editor
- ED JARVIS..... Library Editor
- PHILIP HODGE..... Art Editor

### BUSINESS STAFF

- WILLIAM C. PETTY..... Business Manager
- MARY LIDA McILVAINE..... Exchange Editor
- RUTH FLANARY..... Secretary

### REPORTERS

Ann Stiglitz  
 Nora Mason  
 Orville Byrne  
 Natalie Murray  
 Paul Brandes  
 Jimmy Squires  
 Rose Wiley  
 Betty Lou Mayer  
 Kathryn Underwood

Madge Jones  
 Betty Griffitt  
 Mildred Gortney  
 Ora Tussey  
 Vivian Morgan  
 Vera Marz  
 Vera Maybury  
 Beryl Zimmerman  
 Bob Stinson

Muriel Adams  
 Woodford Hall  
 Verna Niblack  
 Miriam Harvard  
 Jean Zagoren  
 Juanita Grizzell  
 Guy Hatfield



## PROGRESS STAFF

Verna Niblack

Philip Hodge

Sue Biesack

Virginia Marz

Ruth Catlett

Ruth Flanary

Reno Oldfield

Vera Marz

Guy Hatfield

James Squires

Robert Stinson

Fogle Godby

Woodford Hall

Jean Zagoren

Juanita Grizzell

Mary Lida McIlvaine

Beryl Zimmerman

Nora Mason

Evelyn Zakem

Betty Griffitt



## LITTLE THEATRE CLUB

FRANK WILCOX ..... President  
 ELIZABETH CULTON ..... Vice-President  
 JOHN T. HUGHES ..... Treasurer  
 JAMES STAYTON ..... Business Manager  
 MISS PEARL BUCHANAN ..... Sponsor

Miss Pearl Buchanan

John Hughes

Frank Wilcox

Elizabeth Culton

James Stayton



## LITTLE THEATRE CLUB

Betty Sturm	James Squires	Marguerite Rivard
Vera Maybury	Dorothy Dunaway	
Raymond Goodlet	Jane Taylor	Venard Jones
Frances Jagers	Vivian Weber	
Martha Gadberry	Ann Stiglitz	Frances Little
Robert Stinson	Walter Mayer	
Dorothy Dorris	Mary Agnes Finneran	Dorothy Eggenpiller
Theda Dunavent	Doris Massey	





## W O M E N ' S R E S I D E N C E

### Sullivan

VIRGINIA STITH.....President  
 DOROTHY PRATT.....Vice-President  
 VIRGINIA CARLSON.....Secretary  
 LUCILLE BURY.....Treasurer

Mary Frances Orme  
 Evelyn Marshall  
 Roberta Riggs

Virginia Stith  
 Margaret Jenkins  
 Evelyn Zakem

Dorothy Pratt  
 Anna Meade Graham  
 Lucille Bury

Virginia Carlson  
 Jane Taylor  
 Jean Zagoren



# HALL ORGANIZATIONS

## Burnam

- RUTH CATLETT ..... President
- BETTY STURM ..... Vice-President
- MILDRED GORTNEY ..... Treasurer
- VIVIAN WEBER ..... Secretary

Betty Sturm	Ruth Catlett	Vivian Weber	Mildred Gortney
Ann Stiglitz	Mary Moss	Sue Toadvine	Dorothy Hutchirson
Mary Katherine May	Dorothy Payne	Sallie Hobbs	



## Y. W. C. A. CABINET

EVELYN CONRAD.....		.....President
JEAN CAINES.....		.....Vice-President
VIRGINIA CARLSON.....		.....Secretary
VERA MAYBURY.....		.....Treasurer
MARY FRANCES McKINNEY.....		.....Sponsor
Vera Maybury	Jean Caines	Virginia Carlson
Evelyn Conrad	Mary Frances McKinney	
Evelyn Marshall	Lucille Bury	Sally Hobbs
Mary Helen Caywood	Mary Frances Clarke	
Anna Meade Graham	Dorothy Dunaway	Mildred Gortney
Ann L. Stiglitz	Mary Elizabeth Bell	
Shirley Crites	Katherine Evans	Mary Ann Rodgers

## Y. W. C. A. MEMBERSHIP ROLL

Abner, Rae  
 Adams, Dorothy  
 Adams, Muriel  
 Allen, Bernice  
 Allen, Hazel  
 Bach, Jean  
 Bailey, Sarah  
 Bell, Mary Ann  
 Bell, Mary E.  
 Beryl, Ruth  
 B'Hymer, Edna  
 Biesack, Susan  
 Black, Mary K.  
 Boian, Eva Dean  
 Boucher, Julia  
 Bowen, Onita G.  
 Bowman, Myrtle  
 Boyd, Anna Lee  
 Boyd, Jean Frances  
 Brinkley, Wanda  
 Brooks, Sara  
 Burgin, Garnett  
 Bury, Lucille M.  
 Bush, Neva Gayle  
 Byrne, Orville  
 Caines, Jean  
 Cammack, Martha  
 Campbell, Nancy  
 Carlson, Virginia  
 Cassidy, Mary B.  
 Caster, Betsy  
 Caywood, Mary Helen  
 Cecil, Nora F.  
 Chamberlin, Eldora  
 Chumbley, Mabel  
 Clark, Melba  
 Coleman, Jewell  
 Colvin, Helen  
 Cox, Sadie  
 Crawford, Violet  
 Dawn, Mary  
 David, Kathryn  
 Dehnert, June  
 Deuel, Mary  
 Diamond, Mary  
 Dicken, Vivian  
 Dolan, Aline  
 Dowling, Ann  
 Dunaway, Dorothy  
 Dunaway, Eleanor  
 Durrett, Helen  
 Eads, Faye  
 Eads, Mary H.  
 Easterling, Sylvia  
 Esham, Juanita  
 Evans, Katherine  
 Fawbush, Mae  
 Flynn, Sue Helen  
 Frame, Aileen  
 Garriott, Trudy  
 Gillespie, Octa

Gilly, Georgia  
 Gortney, Mildred  
 Graham, Anna Meade  
 Gray, Alice  
 Griffith, Betty  
 Gritton, Callie  
 Grizzell, Juanita  
 Groger, Glenna  
 Haley, Helen  
 Hall, Helen  
 Harvard, Miriam  
 Haynes, Charlotte  
 Hedges, Mary Emma  
 Held, Virginia  
 Hereford, Pauline  
 Hoagland, Alberta  
 Hobbs, Sally  
 Holder, Maude Hess  
 Horn, Anna Louise  
 Howell, LaVerne  
 Hughes, Ruby  
 Hurst, Jean  
 Hurst, Josephine  
 Hutchison, Dorothy  
 Jenkins, Margaret  
 Jones, Mabel  
 Justice, Alberta  
 Kenney, Betty  
 Kottmyer, Ruth  
 Laile, Dorothy  
 Lea, Mary Louise  
 Lea, Ruth  
 Leach, Betty  
 Leake, Felonise  
 Lemon, Doriselwood  
 Lewallen, Helen  
 Lewallen, Lillian  
 Lewis, Juanita  
 Liddell, Mrs. Lamah  
 Litsey, Betsy  
 Logsdon, Mildred  
 Lucy, Mary Lou  
 Lynn, Mildred  
 Marshall, Evelyn  
 Mason, Nora  
 Massey, Doris  
 Mathewson, Thelma  
 May, Anna J.  
 May, Mary Kathryn  
 Maybury, Vera  
 McCarthy, Katherine  
 Mayer, Betty Lou  
 McClanahan, Mary Elizabeth  
 McGuire, Christine  
 Miller, Jean  
 Minch, Alma  
 Miracle, Mabel  
 Muncy, Margaret  
 Murray, Natalie  
 Nesbitt, Heatt  
 Newell, Sally

Newman, Ruth  
 Noe, Louanna  
 Oldfield, Reno  
 Perkins, Emma  
 Perkins, Marion  
 Pittinger, Helen  
 Porter, Jean  
 Powers, Lucille  
 Preston, Anna Louise  
 Ramsey, Lydia  
 Rice, Adele  
 Rodgers, Mary Ann  
 Ruschelle, Julianne  
 Salisbury, Shirley  
 Sallee, Katheryn  
 Salyers, Ethel  
 Sams, Nora  
 Sanderson, Lorraine  
 Saunders, Anna  
 Shearer, Mary  
 Schindler, Rosella  
 Schneider, Charlotte  
 Schoulties, Anna L.  
 Smith, Inez  
 Snow, Kathleen  
 Snyder, Pauline  
 Spears, Jane  
 Stevens, Ida May  
 Stiglitz, Ann  
 Stith, Virginia Carroll  
 Strong, Cleta  
 Sturm, Betty  
 Sudduth, Scottie  
 Sweeney, Jean  
 Taylor, Jane  
 Taylor, Lillie  
 Thomas, Ann  
 Thomas, Helen Irene  
 Topper, Ethel  
 Trent, Imogene  
 Tumeay, Lucille  
 Turpin, Mildred  
 Umstadt, Ellen  
 Underwood, Kathryn  
 Vermillion, Kate  
 Virgin, Mildred  
 Wagoner, Mary  
 Walther, Mary  
 Watson, Mildred  
 Webb, Ethel  
 Weber, Vivian  
 Wells, Dorcella  
 Wilder, Peggy  
 Wigglesworth, Virginia  
 Wilson, Ida  
 Wyatt, Fannie B.  
 Young, Rosalind  
 Yates, Mildred  
 Zagoren, Jean  
 Zakem, Evelyn



## Y. M. C. A. CABINET

JAMES STANFIELD.....President  
 JOHN SPRATT.....Vice-President  
 HAROLD WICKLUND.....Secretary  
 EDWARD GABBARD.....Treasurer  
 DR. J. D. FARRIS.....Sponsor

Harold Wicklund  
 Hansford Farris  
 George Powers

Edward Gabbard  
 Harold Hall  
 Robert Dils

Jack Spratt  
 Virgil Taylor  
 Raymond Goodlett

James Stanfield  
 Dr. J. D. Farris  
 Dick Brown

Edward Baumer



## PI OMEGA PI

### NATIONAL HONORARY COMMERCE FRATERNITY

- DONOVAN COOPER.....President
- VIRGINIA PERRAUT.....Vice-President
- EMMA OSBORNE.....Secretary
- GEORGE POWERS.....Treasurer
- R. R. RICHARDS.....Sponsor

George Powers  
W. J. Moore

Virginia Perraut  
Betty Sturm  
Max Houtchens

Emma Osborne  
Martha Barksdale  
Lorene Estridge

Donovan Cooper  
R. R. Richards



## SOCIAL SCIENCE CLUB

CHARLES A. KEITH ..... Sponsor  
 MARGUERITE RIVARD ..... President  
 JEAN PORTER ..... Secretary  
 CHARLES STAMPER ..... Treasurer

John Center  
 Naomi McHargue  
 Elmore Ryle  
 Sylvia Jones

Jean Porter  
 Bentley J. Hilton  
 Ella Hill  
 Evelyn Zakem

Marguerite Rivard  
 Claude Howard  
 Agnes Pendergrass  
 Clyde Lewis

Charles Stamper  
 Ann Thomas  
 Rector Jones  
 Mary Diamond

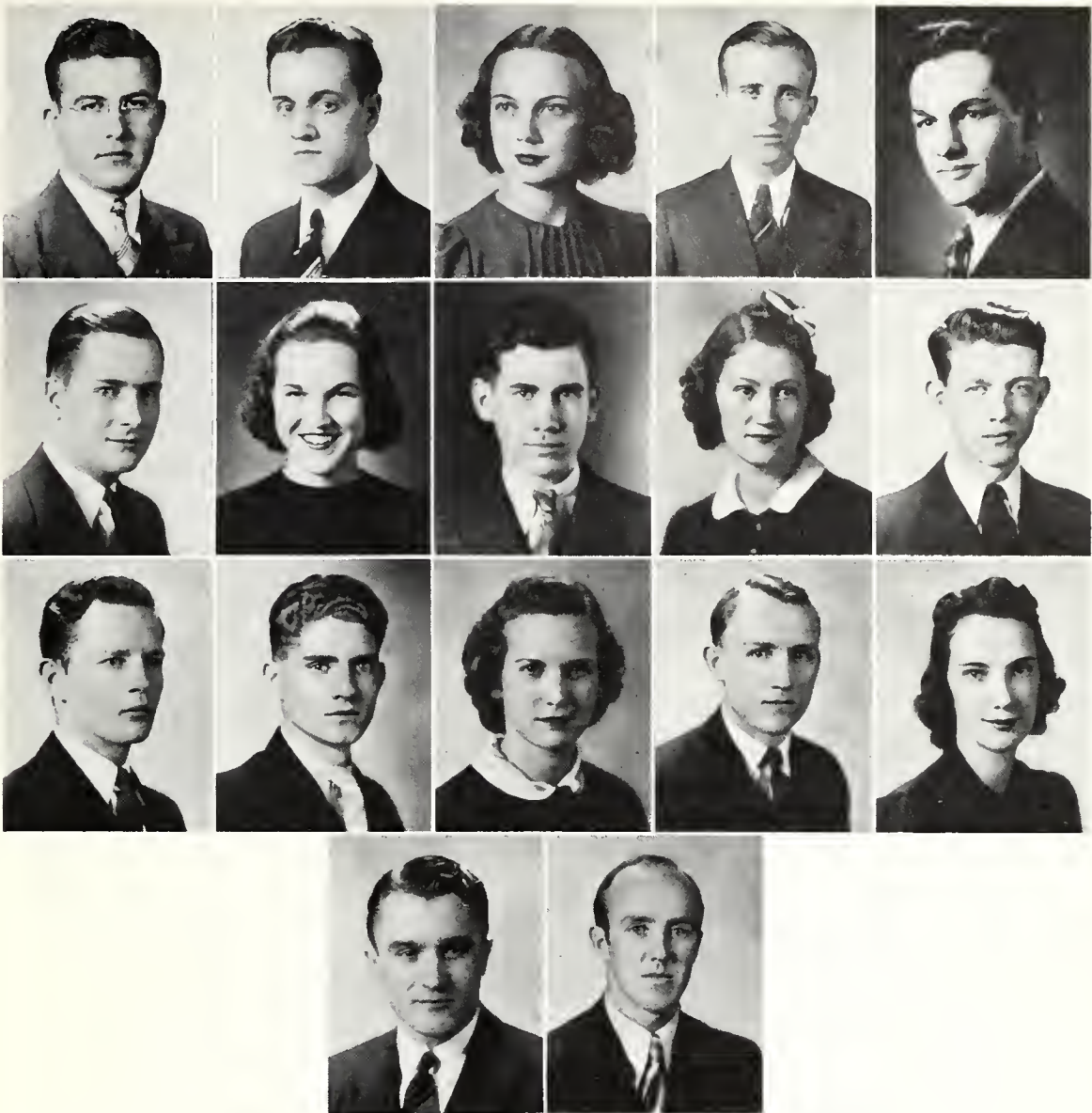

## SCIENCE CLUB

JAMES STANFIELD .....President  
 RAY HUCK .....Vice-President  
 JOSEPHINE PARK.....Secretary & Treasurer  
 T. C. HERNDON.....Sponsor

Ray Huck	James Stanfield	Josephine Park	Morris Garrett	George Watson
George Powers	Mary Frances Lehman	Wallace Brammel	Ruby Moreland	Hubert Jones
William Keating	Jerre Noland	Margaret Witt	James Alley	Marjorie Lively
	Robert Dickman	Alvis Coyle		





## ELEMENTARY COUNCIL

SHIRLEY CRITES .....President  
 MARY HELEN CAYWOOD.....Vice-President  
 MISS MAE HANSEN.....Sponsor  
 MRS. JULIAN TYNG.....Sponsor

Miss Mae Hansen	Shirley Crites	Mary H. Caywood	Mrs. Julian Tyng	Mildred Estes	Helen Thomas
Ann Stiglitz	Mabel White	Ruth Brock	Mary K. Black	Mary F. Clarke	Ann Rodgers
Dorothy Dunaway	Veda Cornn	Kate Vermillion	Grace Dotson	Betsy Caster	Wilma Allen
Ethel Bowling	Katherine Evans	Lucille Bury	Jean Caines	Zelma Gerrard	Mildred Reynolds
Roberta Riggs	Georgia Gilly	Evelyn Marshall	Marion Perkins	Kathryn Stewart	



## WORLD AFFAIRS CLUB

CLYDE ROUSE ..... President  
 SYLVIA JONES ..... Vice-President  
 SARAH LONG ..... Secretary  
 DONALD MUSIC ..... Treasurer  
 L. G. KENNAMER ..... Sponsor

L. G. Kennamer	Sylvia Jones	Clyde Rouse	Sarah Long	Donald Music	Mary F. Clarke
Sara Bailey	Lamah O. Liddell	Marion Perkins	Marguerite Rivard	Veda Cornn	Clarke Gray
Guy Whitehead	Dorothy Dunaway	Lucille Bury	Dabney Doty	Kate Vermillion	Reno Oldfield
Joan Richard	Callie Gritton	Ann Stiglitz	Mabel White	Katherine Stewart	Clyde Lewis
	Virginia Stith	Fannie Wyatt	Katherine Evans	M. A. Finneran	



## CANTERBURY CLUB

MARY KATE DEATHERAGE ..... President  
 LUCILLE BURY ..... Vice-President  
 HELEN KLEIN ..... Secretary  
 ANN THOMAS ..... Treasurer  
 DR. ROY CLARK ..... Sponsor

Dr. Roy Clark	M. K. Deatherage	Lucille Bury	Ann Thomas	Atlanta Cox	Emma Osborne
Mary Helen Eads	Ray Goodlett	Jean Porter	Mary F. Clarke	Clyde Rouse	Mary Diamond
Mary Lou Lucy	Robert Stinson	Ruth Catlett	M. A. Finneran	John Center	Dorothy Payne
	Olive Gabriel	Vera Maybury	Lamah O. Liddell	Dorothy White	

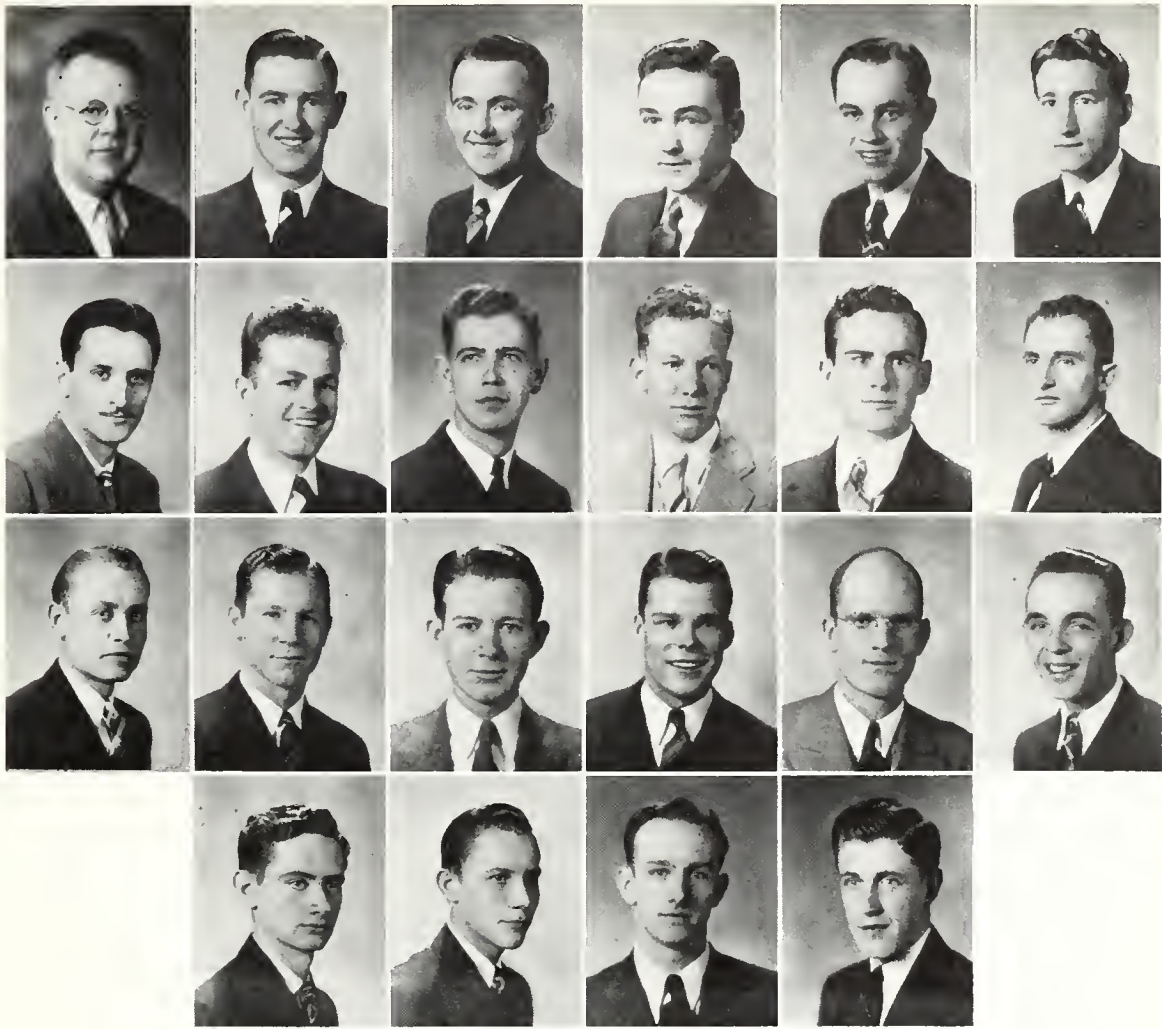

## IOTA ALPHA GAMMA

### INDUSTRIAL ARTS CLUB

DABNEY DOTY.....President  
 HOMER DAVIS .....Vice-President  
 DUDLEY SPARKS.....Secretary  
 JOE G. MORGAN.....Treasurer  
 N. G. DENISTON.....Sponsor

N. G. Deniston	Joe Morgan	Dudley Sparks	Dabney Doty	Homer Davis	Claude Howard
O. D. Lascoe	Calfee Colson	Tilton Bannister	T. J. O'Hearn	Denver Sams	Carl Kemp
Ralph Whalin	Wyatt Thurman	Joe Franklin	John Garth	Fred Hartje	Morris Rutledge
	Harold Winburn	Jack Childers	Donald Music	Willard Sandidge	

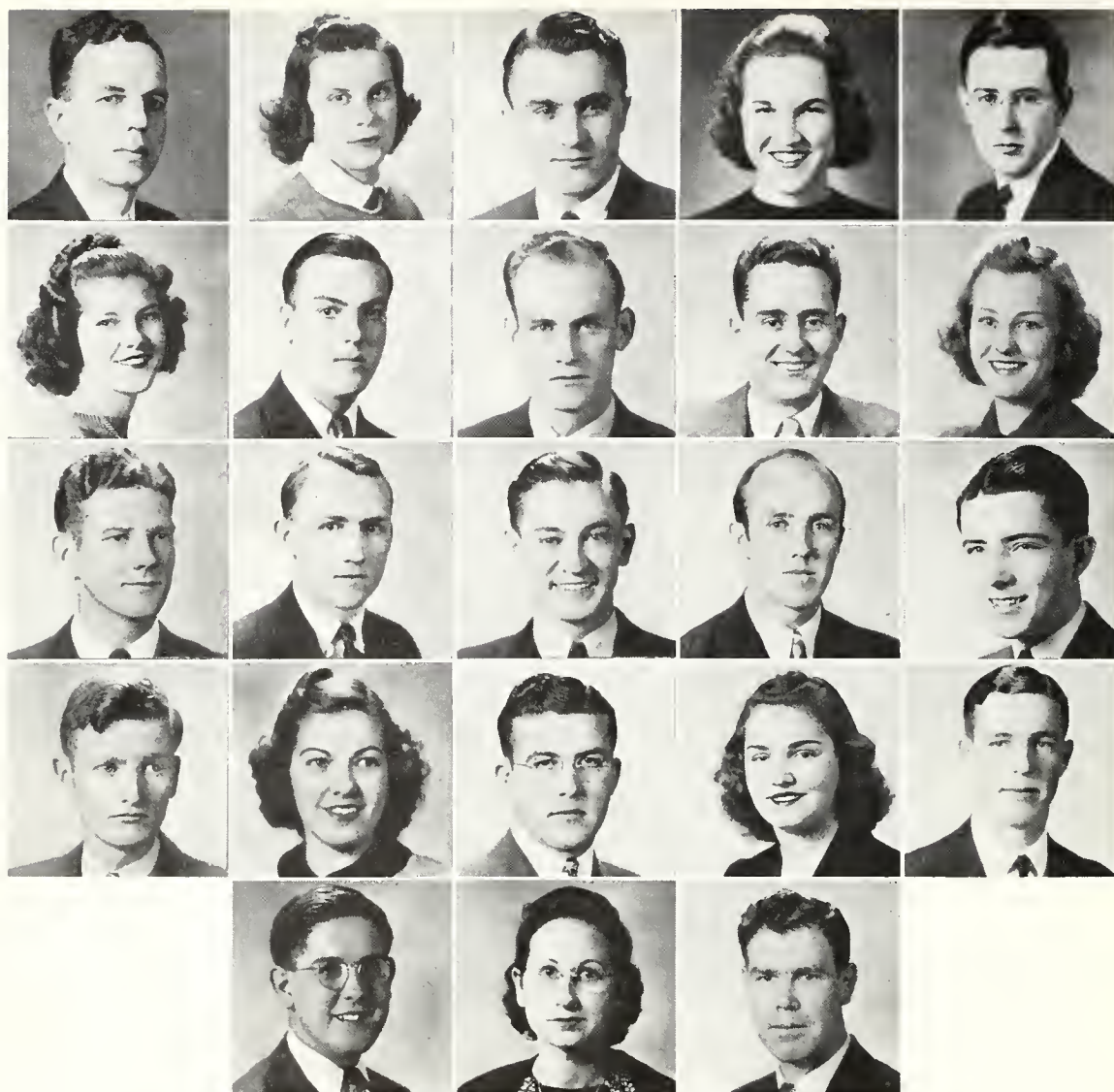

## MATHEMATICS CLUB

ROBERT DICKMAN ..... President  
 RAYMOND HUCK ..... Vice-President  
 MARY FRANCES LEHMAN ..... Secretary  
 RICHARD BROWN ..... Treasurer  
 DR. SMITH PARK ..... Sponsor

Dr. Smith Park  
 Marie Hughes  
 Harold Wicklund  
 Charles E. Spears

Ethel Topper  
 John Tollner  
 James Alley  
 Mary Billingsley  
 Guy Hatfield

Robert Dickman  
 Delmar Wallace  
 Carl Mims  
 Ray Huck  
 Mildred Cable

Mary F. Lehman  
 Blanton Wilson  
 Alvis Coyle  
 Juanita Grizzell  
 Ora Watts

Dr. E. D. Jenkins  
 Mary Stayton  
 D. T. Ferrell  
 Richard Brown



## ALPHA ZETA KAPPA

ELMORE RYLE..... President  
 RUTH CATLETT..... Vice-President  
 VIRGINIA PERRAUT..... Secretary  
 A. J. HAUSELMAN..... Treasurer  
 DR. SAUL HOUNCHELL..... Sponsor

Dr. Saul Houchell	Virginia Perraut	Elmore Ryle	Ruth Catlett	Bette Allen
Vera Maybury	Betty Griffitt	Charlotte Haynes	Juanita Grizzell	Ann Allen
Olive Gabriel	Lucille Tumey	Roy Bezold	Trudy Garriot	Mildred Gortney
Mary Billingsley	Evelyn Zakem	Atlanta Cox	Phyliss Satterlee	



## SIGMA TAU PI

HAROLD WICKLUND ..... President  
 GEORGE POWERS ..... Vice-President  
 BETTY STURM ..... Secretary  
 FAY WATSON ..... Treasurer  
 DR. W. J. MOORE ..... Sponsor  
 R. R. RICHARDS ..... Sponsor

W. J. Moore	Harold Wicklund	George Powers	Fay Watson	Betty Sturm	R. R. Richards
Tom Combs	Ella Hill	Evaleen Lewis	Marian Campbell	Helen Tenney	Virgil Taylor
Martha Gadberry	Ruth Ammerman	William Adams	Vera Marz	Dick Dickerson	Virginia Marz
J. Dishmon Collins	Virginia Perraut	Ruth Flanary	Anna Meade Graham	Lorene Estridge	Woodford Hall
Arthur Lucas	Miss Edith Ford	Edward Gabbard	Naomi McHargue	Virginia Carlson	Donovan Cooper
Katheryn Pittman	Davis John Suter	Hugolene McCoy	Charlee Dee Campbell	Rector Jones	Esther Dillman



## KAPPA DELTA PI

NATIONAL HONORARY EDUCATIONAL SOCIETY

JAMES STANFIELD .....	President
ROBERT DICKMAN .....	Vice-President
MARTHA BARKSDALE .....	Recorder, Treasurer
ANN STIGLITZ .....	Historian
DOROTHY DUNAWAY .....	Program Chairman
M. E. MATTOX .....	Counselor

M. E. Mattox	Ann Stiglitz	Dorothy Dunaway	Robert Dickman	Martha Barksdale	James Stanfield
Laura Katherine Evans	Mary Helen Caywood	H. L. Donovan	W. C. Jones	Mary Kate Deatherage	Frances Jagers
Evelyn Conrad	W. J. Moore	Evelyn Marshall	Dorothy White	Clyde Lewis	Anna D. Gill
D. T. Ferrell	Roberta Riggs	James Alley	Anna Schneib	Allie Fowler	Virgil Burns
Virginia Perraut	Mary Frances McKinney	Marie Hughes	Margaret Witt	Marjorie Lively	Ruby Rush
F. A. Engle	Lamah O. Liddell	Saul Houchell	Dorothy Pratt	Clyde Rouse	





## FUTURE TEACHERS OF AMERICA

ROBERT DICKMAN ..... President  
 LORENE ESTRIDGE ..... Vice-President  
 VIRGINIA CARLSON ..... Secretary & Treasurer  
 J. DORLAND COATES ..... Sponsor

First row: J. Dorland Coates, Lorene Estridge, Robert Dickman, Virginia Carlson, Imogene Trent, Josephine Park, Mary Stayton.

Second row: Olive Gabriel, Frances Jagers, Evelyn Conrad, Lucille Bury, Mary Helen Caywood, Claude Howard, Mildred Gortney.

Third row: Jack Spratt, Virginia Perraut, Mary Billingsley, Raymond Huck, Laura Katherine Evans, Dorothy White, James Stanfield.

Fourth row: Dorothy Pratt, James Squires, Shirley Crites, Mary Agnes Finneran, Mary Kate Deatherage, Guy Whitehead, Sue Biesack.

Fifth row: Marie Hughes, Vera Maybury, Clarke Gray, Dorothy Dunaway, Dabney Doty, Ruth Catlett, Vivian Weber.

Sixth row: Ann Stiglitz, Clyde Lewis, Jean Porter, Charlotte Haynes.



## LE CERCLE FRANCAIS

Betty Lewis  
Ruth Catlett

Mary Helen Eades  
Mary Kate Deatherage

Dorothy Payne  
Jeanne Murbach

Dr. Janet Murbach  
Dorothy White

Patsy Elmore  
Eloise Williams

Anne Etta Simmons  
Juanita Robinette

Mary Anne Collins  
Marilou Lea

Olive Gabriel  
Dorothy Pratt

Orville Byrne  
Mary Jo Leeds





## MEN'S GLEE CLUB

First Row: Chris R. Kilgus, Paul Brandes, John Hughes, Nelson Lamkin, David Minesinger, Guy Warming, Ray Goodlett, James Walker, Jack Spratt, Donovan Cooper, Virgil Taylor, Delbert Kennedy.

Second Row: William Buerger, Dudley Sparks, Alan Yelton, Winston Strunk, Harold Wicklund, Dick Allen, William C. Petty, John Tollner, Billy Eaton, John Jones, David Barnes, Walker P. Mayo.

Third Row: Arthur Wickersham, George Seevers, Paul Houchell, David Anthony, James Prater, James E. Van Peursem, Paul Love, Arthur Klein, Herbert Hunter, Oscar Estes, Frank Wilcox, James Squires.



## MADRIGAL CLUB

First Row: Ann Etta Simmons, Lucille Borders, Sara Brooks, Kathleen Clark, Virginia Meyers, Mary Helen Caywood, Mrs. Robert Seevers, Ann Rodgers, Katherine Stewart, Beulah Bowles, Mary Martha Gadberry, Anna Langdon.

Second Row: Alma Richardson, Dotti Brock, Willanna Hendren, Dorothy Pratt, Dorothy Dunaway, Orville Byrne, Lucille Bury, Elizabeth Flowers, Doris Massey, Marie Hughes, Imogene Trent, Vera Maybury, Billie Clark.

Third Row: Jane Jones, Dorothy Dorris, Martha Cammack, Elizabeth Browning Culton, Betty Sturm, Phyllis Robertson, Frances Little, Della Pointer, Helen Klein, Dorothy Payne, Martha Eubank, Vivian Weber, Shirley Crites.



## HARLAN COUNTY CLUB

First Row; Gladys Woolum, Fostina Vanover, Shirley Peterson, Eloise Wallace, Helen Ball, Virgie Scott, Helen Llewallen, Georgia Gily, Ivan Ball, Mildred Watson, Robert Sentz, Charlene Kitts.

Second Row: Louanna Noe, Robert Mowat, Peggy Wilder, Wyatt Thurman, Eileen Frame, Jim Brock, Pauline Caywood, Bernice Pace, Gladys Yeary, Anna Lee Gregory, Hobart Hansard, Muriel Adams, Gene Farley.

Third Row: Cecil Unthank, Blanche Saylor, Lydia Boggs, Shirley Salisbury, Anna Louise Horn, Cecil Wilson.

Fourth Row: Bettina Fouts, L. G. Kennamer, Sponsor; Mary Matt Taylor, Edwin Howard, Mary Lee Howard, Jess Saylor, Fay Eva Asbury, Lawrence Gilliam, Bill Ramey, Claude McSpadden.

Fifth Row: Billy Cowden, Glen Rose Saylor, Joe Bill Siphers, Travis Combs, Ruth Brock, Hiram Smith, Fred Delap, Gladys Middleton, Joe Lawson, Charles Russell, Lillian Wortham, Rodney Whitaker.



## NORTHERN KENTUCKY CLUB

First Row: Frances Little, J. P. Robinson; Juanita Grizzell, Marjie Crites, Shirley Crites, Cliff Tinnell, Evelyn Marshall, Don Harrison, Vera Marz, Alan Yelton.

Second Row: Katherine Evans, Madge Jones, Ethel Topper, Virginia Marz, James Hennessey, Walter Mayer, Jack Miller, Mary Agnes Finneran, Clarke Gray, Orville Byrne.

Third Row: Mrs. Hart Perry, Sponsor; Julianne Ruschell, Virginia Held, Verna Niblack, Marguerite Rivard, Virgil Taylor, Arla Eubank, Nora Mason, Melba Clark, Jean Porter.

Fourth Row: Reno Oldfield, Bette Berneece Allen, Roy Bezold, Sue Biesack, Glenna Groger, Al Dressman, Ruby Hughes.

Fifth Row: Jack Spratt, Bill Buerger, Larry Lehmann, Mary Dawn, Claude Rawling, Alma Jean Bach, Earl Stafford, Clyde Rouse, Robert Beeler, Carl Yeager.



## PHYSICAL EDUCATION CLUB

First Row: Charles T. Hughes, Charles Schuster, Charles Perry, Raymond Kornhoff, Harold White, Bert Smith, Bill Smith, Al Dressman, Gayle McConnell, Doral Bierly, Norvin Rasnick, Walter Hill, Kenneth Perry.

Second Row: T. E. McDonough, Bennie Clifford Tinnell, Walter Mayer, John Hughes, Harold Yinger, Mary Gratzner, Mary Stayton, Eloise Williams, Sarah Long, Elizabeth Browning Culton, Sophia Noland, Marie Hughes, George Ordich, Virgil Henry McWhorter, William Allsop Brown, Ralph Darling.

Third Row: John Rose, Elizabeth Cherry, William Hickman, Travis Combs, Robert Mowat, Frank Reed, Wyatt Thurman, Ted Benedett, Joe Bill Siphers, Nelson Gordon, George Nash, Harold Porter, William Cross, Gertrude Hood, Fred Darling.

Fourth Row: James Hennessey, Howard Waters, Carl Yeager, Larry Lehmann, Ora Franklin Tussey, Copper John Campbell, Jean DeMoisey, Robert Abney, Homer Lee Osborne, Clarence Combs.



## HOME ECONOMICS CLUB

First Row: Miss Dix, Frances Jagers, Martha Eubank, Evelyn Conrad, Fay Asbury.

Second Row: Mary Oney, Eldora Chamberlin, Alma Minch, Jane Kincer, Shirley Kimball, Virginia Draughton, Lucille Hurt, Betty Kenney, Heloise Cox, Cuba Mullins, Mildred Gortney, Ethel Salyer, Helen Ball, Virginia Wiglesworth, Mary Webb, Mildred Watson, Phyllis Satterly, Sarah Bailey, Mildred Logsdon, Lois Fields.

Third Row: Mary F. Orme, Dorothy Eggenspiler, Mary Katherine May, Alla L. Preston, Heatt Nesbitt, Neva Bush, Helen Lewallen, Katherine McCarthy, Jean Sweeney, Lorraine McKinney, Arla Eubank, Mary Cook, Jane Kelly, Mary R. House, Louise Parsons, Lela Feltner, Virginia Bowles, Jennie Case.

Fourth Row: Doriselwood Lemon, Lydia Ramsey, Mildred Neely, Louanna Noe, Lucy Shadoan, Lou Handy, Ada Katherine Wash.

Fifth Row: Theda Dunavent, Dorothy Carroll, Nina Stinnette, Josephine Pence, Nina Kanatze, Anna Lee Parks, Mayme Bales, Thelma Mathewson, Inez Smith, Nora Sams, Kathryn Sallee, Park Smith, Emogene Lucas, Mary Moss, Anna Long, Fanny LeMaster, Mabel Miracle.

Sixth Row: Martha Berlin, Gladys Bowles, Lucille Creech, Laura Varney, Dora Allen, Lela Cornett, Garnet Barrett, Helen Durrett, Sheila Shannon, Ann King.





## KYMA

First Row: Mildred Gortney, Jim Squires, Frances Little, James Stayton, Vivian Weber, Carolyn Brock, William E. Adams.

Second Row: Nancy Lou Gentry, Don Harrison, Olive Gabriel, Marie Hughes, Alberta Hoagland, Hugolene McCoy, John Hughes.

Third Row: John Blackerby, Mary Gratzer, Mary Walther, Park Smith, Marion Perkins, Ann Stiglitz.

Fourth Row: Robert Stinson, Ed Gabbard, Vernon Kalb, Robert Beeler, Mary Agnes Finneran, Paul Brandes, Frank Wilcox.



## BAPTIST STUDENT UNION

First Row: Charles Stamper, Louise Garland, Edna B'Hymer, Wilma Chaney, Hobart Hansard.

Second Row: Dr. Fred Engle, Phyllis Robertson, Lyda Belle Shepherd, Dorothy McNeill, Evelyn Marshall, Dr. Edwin Hewlett.

Third Row: Floyd Ball, Herschel Coates, Gladys Shewmaker, Willa Sue Richards, Buell Mills.



## CATHOLIC CLUB

First Row: Mary Gratzer, Secretary-Treasurer; Frank Flanagan, Walter Mayer, Katherine McCarthy, Raymond Kornhoff, President; Jean Sweeney, Karl Kemp.

Second Row: Frank Curcio, Miss Geneva McCarthy, Sponsor; Edward Jarvis, Julianne Ruschelle, Michael Downing, Louise Carter, Ann King, Vice-President; Ray Huck, Florence Hickey.

Third Row: Mary Walther, Edward Baumer, Mary Agnes Kister, Alfred Dressman, Mary Jo Leeds, Edward Downing, and Frances Costanzo.



## B A N D

JOHN R. KINZER.....Director  
 BILLIE CLARK .....Drum Major  
 JOAN RICHARD .....Sponsor

Evelyn Sic	Billy Bright
Billy Farris	John Jones
Jayne Jones	Paul Bender
Anna Louise Horn	Bill Buerger
Charles Lake	Guy Hatfield
Jack Parrish	Nash Hancock
Ernestine Jones	John Foote
Paul Houchell	Nancy Durham
Sheila Shannon	Ray Hogg
Lorene Estridge	Alan Yelton
Jack Fife	Dotti Brock
Art Klein	Virgil Taylor
Harold Rigby	Lloyd Willis
L. G. Kenamer	Herbert Hunter
Mabel Walker	Doris Kenamer
Minnie Lee Wood	Walter Holton
Paul Love	Richard W. Brown
Dorothy Foley	Ralph Moores
Billie Clark	Winston Strunk
James Walters	Harold Winburn
Russell Partin	Don Scott
Dave Anthony	Billy Eaton
Roy Dawn	Ruth Walker
Dave Lumsden	Laura Durham
Vernon Shetler	Jean Wayman
June Traylor	Helen Klein
Joe Ballew	Orville Byrne
Buford Griffith	Joan Richard
Della Hopper	Russell Hamilton



## EASTINO

First Row: Mary Ruth House, Helen Hall, Lois Fields, Betty Griffitt, Vivian Morgan, Jennie Case, Madge Jones, Ann Allen, Margaret Wilder, Mrs. Robert SeEVERS.

Second Row: Jean Miller, Louanna Noe, Juanita Grizzell, Shirley Mason, Glenna Groger, Jeanne Sumner, Nell Evans, Bobby West, Faye Eads.

Third Row: Ellen Umstadt, Katherine McCarthy, Helen Colvin, Margie Crites, Juanita Lewis, Ann Saunders, Nora Mason, Virginia Costanzo, Nancy Lou Gentry.

# DIRECTORY

## A

Abner, Ila Rae, Soph., Vada 61  
Abney, James, Jr., Berea  
Abston, James Otto, Jr., Heidelberg  
Adams, David William, Spec., Waltersville  
Adams, Doris M., Sen., Cumberland 41  
Adams, Dorothy Lucille, Fresh., Butler  
Adams, Edgar Louis, Fresh., Richmond 73  
Adams, Edwin Morrow, Fresh., Salyersville  
Adams, Johnnie Thomas, Fresh., Lickburg  
Adams, Thomas C., Soph., Richmond  
Adams, William E., Sen., Richmond 43, 142, 162  
Addington, Raymond Lee, Fresh., Taylor  
Addison, John Matthews, Fresh., Heidelberg  
Adkins, Carl Oswald, Sen., Williamsburg 38  
Agee, Nina Lucille, Soph., Owenton 61  
Akers, George W., Soph., Amba  
Akers, Ruby Eleanor, Jr., Drift 54  
Alcorn, Maxine, Fresh., West Irvine  
Allen, Anna Elizabeth, Fresh., Prestonsburg 70, 143, 161  
Allen, Bette Bernece, Fresh., Covington 72, 161  
Allen, Dick Mayo, Soph., Prestonsburg 61  
Allen, Dora Florena, Sen., Stanford  
Allen, Joe Kendal, Jr., Printer  
Allen, Wilma Gene, Jr., Corbin 55, 156  
Alley, James Russell, Sen., Borderland, W. Va. 37, 155, 160, 163  
Amburgey, Kirby, Sen., Hindman, 42  
Ammerman, Ruth McNair, Jr., Shawhan 162  
Anderson, Alex Harrison, Jr., Jr., Combs  
Anderson, Anna Marie, Jr., Richmond  
Anderson, Ruth Beryl, Fresh., Ezel 72  
Anderson, William Lyndon, Jr., McKee  
Angel, Lois, Soph., Clay City  
Anglin, Myrtle Allie, Fresh., Morrill  
Anthony, David H., Soph., Frankfort  
Asbury, Fay Eva, Jr., Kenvin  
Asher, Carolyn Ruth, Fresh., Hyden  
Asher, Emmons, Fresh., Hyden

## B

Babb, Reed E., Fresh., Beach City, Ohio 72  
Bach, Alma Jean, Soph., Bellevue  
Bailey, Marion Herman, Fresh., Hyden  
Bailey, Sarah Marie, Fresh., Dearborn, Mich. 157  
Baker, John C., Fresh., Trixie  
Baker, Robert Roland, Fresh., Crab Orchard  
Baker, Squire, Jr., Oneida  
Baldwin, Imogene Beatrice, Soph., Paintsville  
Bales, Mayme Frances, Sen., Richmond 43  
Ball, Floyd Clark, Jr., Whitley City  
Ball, Garnet Mae, Sen., McVeigh  
Ball, Helen Mayree, Fresh., Ages  
Ball, Ivan Estus, Fresh., Ages  
Bannister, Tilton, Sen., Paris 159  
Barbe, Cherry Earline, Sen., Richmond  
Barbe, Eula B., Soph., Richmond  
Barker, Paul W., Fresh., Raceland  
Barkley, Rush Jacquelyn, Fresh., Covington 69  
Barnes, David Clark, Fresh., Richmond  
Barrett, Garnet Viola, Sen., Pikeville  
Bassham, Frances, Jr., Kildav 55  
Bates, Gertrude Helen, Soph., Cleveland, Ohio 61  
Baumer, Ed John, Fresh., Bellevue 72, 152  
Bays, Herbert, Sen., Sandy Hook  
Bays, Majel, Soph., Sandy Hook  
Becknell, James Larue, Fresh., Booneville 71  
Beeler, Robert William, Fresh., Covington 69, 143  
Begley, Hiram Coffey, Fresh., Corbin 68  
Begley, Jack, Fresh., Beattyville  
Bell, Mary Elizabeth, Sen., Boyd 150  
Beneditt, Ted, Fresh., Wheeling, W. Va.  
Bender, Paul Smith, Fresh., Barbourville  
Benge, Malta Rea, Fresh., Berea

Bentle, Kenneth Lee, Jr., Falmouth  
Berlin, Martha Virginia, Jr., Latonia 54  
Best, Virginia, Soph., Mount Eden 62  
Bevins, Cephas Edward, Jr., Mossy Bottom  
Bezold, Roy Anthony, Fresh., Newport 73, 161  
B'Hymer, Edna Louise, Soph., Covington  
Bicknell, Mossie Flannery, Jr., Bybee  
Bierly, Doral L., Fresh., Jackson, Ohio  
Biesack, Susan Rae, Soph., Covington 62, 143, 145, 164  
Billingsley, Mary Elissa, Jr., Middlesboro 52, 160, 161, 164  
Bingham, Billy, Fresh., Gray Hawk  
Bingham, Luther Bolden, Fresh., Pineville  
Bishop, James Pearl, Soph., Teges  
Bishop, McKinley, Sen., Conkling  
Bishop, Thelma, Jr., Conkling  
Black, Hazel B., Soph., Harrodsburg 61  
Black, Mary Eleanor, Jr., Richmond 55  
Black, Mary K., Jr., Erlanger 156  
Blackburn, Jack Linvell, Fresh., Prestonsburg  
Blackburn, Ruey Wray, Jr., Yeager  
Blackerby, John Hartman, Fresh., Pendleton  
Blackerby, William Harwood, Fresh., Pendleton  
Blair, Bonnie Edith, Jr., West Van Lear  
Blair, Robert Franklin, Jr., Elliston  
Blevins, John M., Jr., Mt. Pisgah  
Boardman, Ernest, Fresh., Richmond  
Boggs, Lydia Bright, Sen., Big Laurel  
Boggs, Robert, Soph., Greenmount  
Boian, Eva Dean, Fresh., Rice Station  
Boneta, Anibal Nanciso, Sen., Richmond  
Borders, Ina Lucille, Jr., Richmond  
Botkins, Earl, Spec., Fletcher  
Boucher, Julia Harriett, Fresh., Ashland  
Bowen, Loraine, Jr., Inez  
Bowen, Onita Glenn, Fresh., Lawrenceburg 68  
Bowles, Beulah, Sen., Richmond 48  
Bowles, Gladys, Sen., Congleton  
Bowles, Gladys Mae, Jr., Finchville  
Bowles, Rilla Florence, Soph., Richmond  
Bowles, Virginia Thomas, Fresh., Finchville  
Bowling, Anna Ethel, Sen., Bert 44, 156  
Bowling, Bessie Cornett, Sen., Larue  
Bowling, Bruce Paul, Fresh., Corbin  
Bowling, Estil W., Fresh., Shoal  
Bowling, Helen Aldrich, Sen., Berea  
Bowman, Myrtle, Fresh., Morrill  
Boyd, Anna Lee, Fresh., Minerva  
Boyd, Royce Leland, Soph., Trinity  
Boyd, Madge, Fresh., Prestonsburg 71  
Brakefield, Georgiana, Fresh., Ravenna  
Brakefield, Theda Howard, Soph., Irvine  
Brammell, Wallace Scott, Jr., Frankfort 155  
Brandes, Paul Dickerson, Soph., Ft. Thomas  
Brasher, Sadie Elizabeth, Soph., Dycusburg  
Bright, Billy Morrison, Jr., Richmond  
Brinkley, ElWanda Delia, Fresh., Mark  
Britton, Elizabeth Adeline, Fresh., Oneida  
Britton, Ruth E., Fresh., Oneida  
Broaddus, Edna Earle, Fresh., Richmond  
Broaddus, Jean Allen, Fresh., Lexington 68  
Brock, Carolyn Frances, Soph., Frankfort  
Brock, Dotti Allen, Sen., Richmond  
Brock, Eula Mae Nunnery, Sen., Prestonsburg, 48, 143  
Brock, James Christopher, Jr., Harlan 54  
Brock, Ruth Margarete, Sen., Harlan, 156  
Brock, Virgil Cecil, Fresh., London  
Brock, Willie Gladys, Sen., Pineville 47  
Brockman, Fred, Sen., Sand Gap  
Brooks, R. T., Fresh., Frankfort  
Brooks, Sara E., Soph., Corbin 62  
Brown, Henry M., Soph., Quail

Brown, John Paul, Fresh., Berea  
 Brown, Josephine Elizabeth, Fresh., Sinai 69  
 Brown, Mable Marie, Jr., Eubank  
 Brown, Nymandale, Soph., Parmleysville  
 Brown, Mary, Soph., Pigeon Roost  
 Brown, Richard Lee, Sen., Cynthia 38, 143, 152,  
 160  
 Brown, Richard Walden, Soph., Frankfort  
 Brown, Rinda Hensley, Fresh., Quail  
 Brown, Wm. Allsop, Soph., Fullerton  
 Broyles, Edith Elizabeth, Jr., Plato  
 Broyles, Elna Marcena, Soph., Emlyn  
 Brumbach, Orin Lee, Fresh., Harlan  
 Buchaus, Roy Fredrick, Fresh., Princeton, Ill.  
 Buell, James Murril, Fresh., Cumberland  
 Buerger, William Warren, Fresh., Newport 72  
 Bullock, Ola Susan, Fresh., Mt. Vernon  
 Burch, Oakley, Fresh., Nicholasville  
 Burgin, Garnette Gley, Soph., Lawrenceburg 61  
 Burns, Margaret, Jr., Berea  
 Burrus, William Nelson, Jr., Newby  
 Bury, Lucille Marnita, Sen., Covington 42, 148,  
 156, 157  
 Bush, Helen, Soph., Winchester  
 Bush, Neva Gayle, Sen., Pleasureville 41  
 Butcher, Beecher, Jr., Fresh., Williamsport  
 Butcher, Gene Lacy, Jr., Owingsville  
 Butler, Barbara Ann, Fresh., Prestonsburg 70  
 Byrne, C. Orville, Jr., Dayton 53, 165

## C

Cable, Mildred Thomas, Sen., Fincastle 160  
 Cain, Helen Gertrude, Fresh., Faubush  
 Caines, Jean Elizabeth, Jr., Ashland 150, 156  
 Calder, Bruce, Fresh., Corbin  
 Caldwell, Norma Lee, Soph., Gray's Knob  
 Callis, Margaret Allen, Jr., Frankfort  
 Cameron, Alberta, Jr., Paris  
 Cammack, Martha Frances, Soph., Owenton 63  
 Campbell, Charlee Dee, Sen., Maysville 39, 162  
 Campbell, Daniel Edward, Sen., Booneville  
 Campbell, Copper John, Fresh., Mousie  
 Campbell, Joseph George, Fresh., Sebring, Ohio  
 Campbell, June, Soph., Hazard  
 Campbell, Marian Francis, Sen., Springfield 48,  
 162  
 Campbell, Martha Anne (Nancy), Jr., Covington  
 Campbell, Raleigh C., Sen., Bernice  
 Carlson, Virginia Mary, Soph., Jamestown, N. Y.  
 148, 150, 162, 164  
 Carnes, Charles Wagers, Jr., Barbourville  
 Carroll, Dorothy Ann, Soph., Harrodsburg 60  
 Carter, Arthur Jack, Fresh., Prestonsburg  
 Carter, James Joseph, Fresh., Prestonsburg  
 Carter, Louise Claire, Fresh., Frankfort 68  
 Carter, Marion Fithian, Soph., Paris 69  
 Carter, William Campbell, Jr., Lancaster  
 Case, Jennie Louise, Fresh., Lawrenceburg 73  
 Casey, Mary Elizabeth, Sen., Corbin 37, 143  
 Cason, Elsie Marie, Fresh., Cynthia  
 Cassady, Mary B., Soph., Inez  
 Caster, Betsy Ann, Jr., Willoughby, Ohio 53, 156  
 Catlett, Mary Ruth, Jr., Lawrenceburg, 55, 145,  
 158, 161  
 Caudill, Arla, Jr., Jeremiah  
 Caudill, Frances Webb, Jr., Jeremiah  
 Cawood, Pauline M., Jr., Everts 55  
 Caywood, Elmer, Jr., Ravenna  
 Caywood, Mary Helen, Sen., Covington 43, 156,  
 163, 164  
 Center, Grace Marie, Soph., Hazel Green 63  
 Cecil, Nora Frances, Soph., Hazel Green 61  
 Center, Johnny Bernard, Sen., Hazel Green 32,  
 154, 158  
 Chamberlin, Eldora, Sen., Erlanger 32, 143  
 Chandler, Dick Baird, Jr., Soph., Brodhead  
 Chaney, Wilma Wilson, Sen., Ashland 48  
 Chappell, John C., Jr., Middlesboro  
 Cheatham, Blanche, Jr., Bliss 56  
 Chelf, James Robert, Jr., Pike View  
 Chenault, Joe Prewitt, Soph., Richmond  
 Chesnut, Elizabeth Christine, Soph., London 61  
 Childers, Jack, Soph., Pikeville 159  
 Chism, Novella Blanche, Soph., Bagdad  
 Christie, Anne Earl, Fresh., Lexington 71  
 Chumbley, Mabel Vaughn, Jr., Berea 54  
 Clark, Kathleen, Jr., Corbin  
 Clarke, Mary Frances, Sen., Lexington 35, 45,  
 157, 158  
 Clark, Melba Jane, Fresh., Dayton 68  
 Clark, Sallie Darleen, Fresh., Inez  
 Clark, Spencer, Jr., Fresh., Lebanon  
 Clark, Wilma Ellen, Soph., Berea, Ohio 63  
 Clemens, Clarence, Soph., Sand Gap  
 Coates, Herschel Blanton, Fresh., Glencoe  
 Coffey, Hartman, Eastern, Soph., Berea 60  
 Cole, Clarence Eugene, Fresh., Lone  
 Cole, Edith Shirley, Soph., Harlan 62  
 Cole, Margie Catherine, Fresh., Heidelberg  
 Coleman, Grant, Jr., Paw Paw  
 Coleman, Jewell M., Soph., Paw Paw  
 Collins, John Dishman, Sen., Seco 52, 162  
 Collins, Sam, Jr., Fresh., Whitesburg 69  
 Colson, Calfe Guy, Soph., Somerset 159  
 Colvin, Mary Helen, Fresh., Elizabethton, Tenn. 71  
 Combs, Blaine Richard, Fresh., Carcassonne  
 Combs, Clarence, Jr., Congleton  
 Combs, Haden, Jr., Ricetown  
 Combs, Hattie Fern, Sen., Oneida  
 Combs, Mason William, Fresh., Hazard  
 Combs, Orlie Collis, Soph., Pebworth  
 Combs, Owen Travis, Jr., Harlan  
 Combs, Thomas Darwin, Jr., Beattyville 55, 162  
 Conley, Lyndon Myers, Fresh., Jeff  
 Conley, Quentin Ernest, Fresh., Jenkins  
 Conner, Lindsey Shelton, Soph., Mt. Sterling  
 Conrad, Evelyn Nelson, Sen., Burlington 41, 150,  
 163, 164  
 Conrad, Jack Dallas, Fresh., Waverly  
 Conrad, Robert Payne, Fresh., Williamstown 71  
 Cook, Mary Susan, Fresh., Ocala  
 Cooper, Frank Donovan, Sen., Portsmouth, Ohio  
 32, 153, 162  
 Cooper, Jean Ragan, Jr., Monticello  
 Cooper, Virginia Lee, Jr., Vanceburg  
 Corman, Viola Josephine, Sen., Covington 42  
 Cornelius, Martha Ellen, Fresh., Berea  
 Cornett, Lela Frances, Sen., Booneville 45  
 Cornn, Veda Marie, Jr., Pineville 156, 157  
 Correll, Beulah Evelyn, Soph., Somerset 60  
 Costanzo, Frances Rose, Jr., Middlesboro  
 Costanzo, Virginia Elizabeth, Soph., Middlesboro  
 64  
 Cottle, Jesse Earle, Fresh., Cottle  
 Cowan, William J., Fresh., Albany  
 Cowden, William Everett, Fresh., Loyall  
 Cox, Atlanta Mae, Sen., Shelbyville 44, 158, 161  
 Cox, Heloise Hudson, Soph., Lancaster 62  
 Cox, Sadie Elizabeth, Soph., Lawrenceburg 64  
 Coyle, Alvis Newton, Sen., Sand Gap 34, 155, 160  
 Craft, Lettie June, Fresh., Thornton 69  
 Crawford, Ralph, Jr., Combs  
 Crawford, Violet Maxine, Jr., Combs  
 Creech, Ida Lucille, Sen., Richmond  
 Creekmore, Anna Mary, Jr., Pine Knot  
 Crider, Ernest Ford, Fresh., Liggett  
 Crites, Margie Vivian, Fresh., Newport 68  
 Crites, Shirley Virginia, Sen., Newport 44, 150,  
 156, 164

Cromer, Roy Franklin, Fresh, Corbin  
Cross, William Maynard, Jr., Oneida, Tenn.  
Cruse, Ernest Coie, Fresh., Winchester  
Culton, Elizabeth Browning, Sen., Richmond 35  
Curcio, Frank Thomas, Fresh., New Brunswick,  
N. J. 73

## D

Darling, Fred Edgar, Soph., Clouster, Ohio  
Darling, Ralph Odis, Soph., Clouster, Ohio  
David, Anna Kathryn, Fresh., Shawhan  
Davis, Earl Arley, Soph., Middlesboro 63  
Davis, Flossie Mae, Soph., Pryse  
Davis, James Homer, Jr., Blue Diamond 159  
Davis, Ingram Walter, Fresh., Williamsport  
Davis, Kathryn Elizabeth, Jr., Richmond 162  
Davis, Nancy Tabitha, Fresh., Wilmore  
Davis, Thelma Florence, Fresh., Pryse  
Dawn, Mary Elizabeth, Sen., Covington 44  
Dawn, Roy, Fresh., Covington 69  
Deatherage, Mary Kate, Sen., Richmond 40, 158,  
163, 164  
Debord, Ivan Lee, Fresh., Cranston  
Dehnert, June Rose Fresh., Covington 71  
DeJarnette, France Elaine, Fresh., Richmond  
Delap, Fred, Jr., Loyall  
DeMoisey, Jean Fox, Soph., Walton  
Deuel, Mary Barthene, Fresh., Middlesboro  
Dials, Jerome, Fresh., Beauty  
Diamond, Mary Jane, Jr., Midway, 154, 158  
Dicken, Vivian Fae, Soph., California 62  
Dickerson, Zebrum S., Soph., Prestonsburg 63,  
162, 163  
Dickman, Robert Willis, Sen., Covington 32, 155,  
160, 164  
Dillman, Esther Angie, Soph., Ft. Thomas 62, 162  
Dils, Robert James, Fresh., Dayton, Ohio 152  
Dixon, Mabel, Jr., Blackey 56  
Dobbs, Arnold Theo., Jr., Meece  
Dobbs, Della M., Soph., Meece  
Dolan, L. Aline, Fresh., Rushville, Ind. 69  
Dorne, Charles Robert, Fresh., Dayton  
Dorris, Dorothy Helen, Sen., Richmond 42, 147  
Dotson, Grace, Jr., Phelps 52, 156  
Dotson, Inis, Jr., Phelps  
Doty, Dabney Brown, Sen., Richmond 35, 157,  
159, 164  
Dougherty, Dan Jasper, Fresh., Richmond  
Douglas, Clifford, Sen., Saxton  
Douglas, Leona Dishon, Sen., Saxton  
Douglas, Thomas Allen, Fresh., Hazard  
Dowling, Ann Elizabeth, Fresh., Lawrenceburg 73  
Downing, Edward Patrick, Sen., Corbin  
Downing, Michael, Fresh., Corbin  
Downing, Vernon, Fresh., Raceland  
Draughton, Virginia Lee, Fresh., Berea 69  
Dressman, Alfred Bernard, Fresh., Covington  
Duffie, Ralph Martin, Fresh., Bromley  
Duke, Melvin Nelson, Soph., Corbin  
Dunavent, Theda Eunice, Soph., Harlan 63, 147  
Dunaway, Dorothy Margurie, Sen., Glencoe 42,  
147, 156, 157  
Dunaway, Eleanor B., Fresh., Kings Mountain  
Dunn, Joe, Soph., Richmond  
Durham, Nancy Ellen, Fresh., Richmond  
Durrett, Helen Hall, Fresh., Danville  
Duvall, Braxton, Soph., Winchester, Va.  
Duvall, Robert Jillson, Fresh., Frankfort

## E

Eads, Faye Conley, Fresh., Monticello 71  
Eads, Mary Helen, Sen., Monticello 44, 158, 165  
Easterling, Sylvia Coral, Fresh., Ezel 69  
Eaton, Billy Green, Sen., Mocksville, N. C. 40  
Eggenpiller, Dorothy Eloise, Jr., Louisville 56, 147  
Elerd, Bonnie Mae, Fresh., Harrodsburg  
Elliott, Beatryce M., Fresh., Kings Mountain

Elliott, Evelyn Mildred, Sen., Irvine  
Elliott, Ronald Adams, Fresh., Kings Mountain  
Ellison, Ralph, Sen., Burdine  
Elmore, Patsy Chenault, Fresh., Richmond 165  
Emerson, Mary Edith, Sen., Eubank  
Esham, Juanita M., Soph., Vanceburg 63  
Estes, Mildred Mae, Sen., Science Hill 48, 156  
Estes, Oscar Garner, Jr., Richmond 57, 143  
Estridge, Arthur Chester, Fresh., Crab Orchard  
Estridge, Lorene, Sen., Stanford 41, 153, 162,  
164  
Estridge, Margaret, Jr., Crab Orchard  
Eubank, Arla Ellen, Fresh., Covington  
Eubank, Martha Avent, Sen., Flemingsburg 32  
Eubank, Ruth Louise, Fresh., Crescent Springs  
Eubanks, Thelma Berniece, Soph., Covington 64  
Evanoff, Anna, Fresh., Dunham  
Evans, Homer C., Soph., Maulden  
Evans, Laura Katherine, Sen., Hebron 38, 156,  
157, 163  
Evans, Nell Louise, Soph., Lothair 60  
Evans, Opal Booth, Jr., High Splint

## F

Fairchild, John Cyrus, Fresh., Nippa  
Faries, Jack Smith, Soph., Maysville  
Farley, Gene Clark, Fresh., Harlan  
Farmer, Charles, Soph., Aruel  
Farmer, Paris France, Fresh., Berea  
Farmer, W. T., Fresh., Irvine  
Farris, Hansford White, Sen., Richmond 53, 152  
Fawbush, Mae E., Soph., Benham  
Feltner, E. Fern, Sen., Hyden 32  
Feltner, Leila, Sen., Hyden 46  
Ferguson, Rufus Jackson, Soph., Fannin  
Ferrell, Doctor Thomas, Jr., Fresh., Richmond 69,  
160  
Fields, Carolyn Rachel, Fresh., Whitesburg 68  
Fields, Eula Marguerite, Sen., London  
Fields, Kelly, Jr., Busy  
Fields, Lois Annette, Fresh., Cynthia  
Fife, John Chadwick, Soph., Richmond  
Fike, Margaret Clara, Jr., Shade  
Finneran, Mary Agnes, Jr., Covington 147, 157,  
158, 164  
Fitzpatrick, Henry Davidson, Jr., Soph., Prestons-  
burg  
Flanagan, Frank Joseph, Soph., Richmond 60, 143  
Flanary, Mildred Ruth, Jr., Jonesville, Va. 54, 145,  
162  
Flannery, Grady's Gray, Jr., Alphoretta  
Fletcher, Helen Louise, Jr., Nicholasville 56  
Flowers, Elizabeth Gilmer, Sen., Columbia  
Floyd, Ardelia Mae, Jr., Somerset  
Floyd, Charles Nelson, Soph., Richmond  
Floyd, Helen Elizabeth, Fresh., Richmond  
Floyd, Roy Franklin, Soph., Richmond  
Flynn, Henry Joseph, Fresh., Crittenden  
Flynn, Sue Helen, Soph., South Irvine  
Foote, John Storrs, Fresh., Ft. Thomas  
Ford, Beulah Katherine, Soph., Richmond  
Fortner, Ruth Virginia, Soph., Ravenna  
Fouts, Bettina, Jr., Lynch  
Frame, Margaret Eileen, Soph., Harlan 61, 143  
Francis, Arthur Wallace, Fresh., Richmond  
Franklin, Joe Donald, Fresh., Balkan 68, 159  
Frasure, Edna, Fresh., Garrett 69  
Frasier, George Berchell, Spec., London  
Freeman, James, Fresh., Honey Bee  
Frye, Nancy Ruth, Fresh., Island City

## G

Gabbard, Donna Boone, Jr., Sen., Buck Horn  
Gabbard, Edward, Jr., Ravenna 54, 152, 162  
Gabbard, Edward Douglas, Soph., Buckhorn  
Gabbard, Elmer Everett, Jr., Jr., Buckhorn  
Gabriel, Olive Rankin, Jr., Richmond 54, 158,  
161, 164



Gadberry, Mary Martha, Jr., Lancaster, 147, 162  
 Gambrel, Ralph, Jr., Beverly  
 Garland, Louise, Jr., Somerset  
 Garland, Paul, Fresh., Flat Gap  
 Garrett, Morris, Jr., Richmond 56, 143, 155  
 Garrett, Virginia Mae, Soph., Station Camp  
 Garriott, Trudy Gill, Soph., Harrodsburg 161  
 Garth, John Whitney, Fresh., University City, Mo. 159  
 Gentry, Nancy Lou, Fresh., Harrodsburg 69  
 Gerow, Lewis McKee, Fresh., Lawrenceburg 72  
 Gerrard, Mrs. Zelma Peters, Sen., Waynesville, Ohio 41, 156  
 Gillespie, Octa Madden, Fresh., Augusta 69  
 Gilliam, Lawrence, Jr., Cumberland  
 Gillis, Ethus Idella, Fresh., Sina  
 Gilly, Georgia Rebecca, Jr., Harlan 57, 156  
 Godby, Fogle, Soph., Bethelridge 145  
 Goodlett, Raymond E., Soph., Burgin 60, 147, 152, 158  
 Goosens, Robert John, Fresh., Kewanee, Ill.  
 Gordon, William Nelson, Jr., Richmond  
 Cortney, Mildred Alice, Soph., Harrodsburg 61, 149, 161, 164  
 Gossett, Augusta Marie, Fresh., Williamstown  
 Gott, James Edward, Jr., Berea  
 Grady, John, Fresh., East Bernstadt  
 Graham, Anna Meade, Sen., Maysville 148, 150, 162  
 Gratzel, Mary Francis, Soph., Louisville  
 Gray, Clarke Thomas, Jr., Newport 54, 157, 164  
 Gray, Roy William, Fresh., Louisville  
 Greene, Billy Ray, Fresh., Owenton  
 Green, Byron Matthew, Fresh., Shelbyville  
 Greer, William Milton, Jr., Soph., Woodlawn  
 Gregory, Anna Lee, Jr., Dayhori  
 Gribbin, Owen Tibbals, Sen., Somerset  
 Griffith, Everett, Soph., Hazard  
 Griffith, Perry Buford, Soph., Carrollton 61  
 Griffitt, Mary Elizabeth, Fresh., Nicholasville 73, 145, 161  
 Gritton, Callie Christina, Soph., Sina 64, 157  
 Grizzell, Juanita Catherine, Fresh., Ft. Thomas 71, 145, 160, 161  
 Grob, Warren George, Fresh., Baldwin, Ill.  
 Groger, Ruth Glenna, Fresh., Covington 73  
 Gross, Leila Mae, Fresh., Buckhorn 72  
 Gross, Marie, Fresh., Buckhorn 71  
 Gross, Thelma, Fresh., Irvine  
 Guy, Edward Louis, Fresh., Heidelberg  
 Guy, Woodrow Quentin, Jr., Mt. Sterling

## H

Haas, Francis Conrad, Fresh., Newport  
 Haley, Helen Louise, Soph., Cynthia 63  
 Hall, Cecil Millard, Fresh., Triplet  
 Hall, Marie, Sen., Pippapass  
 Hall, Mildred Pratt, Jr., Leburn  
 Hall, Harold Moore, Jr., Brooksville 143, 152  
 Hall, Helen Fay, Fresh., Paint Lick 69  
 Hall, James Russell, Jr., Farmers  
 Hall, Majie, Sen., Hall 33  
 Hall, Woodford Lee, Soph., Brooksville 145, 162  
 Hamilton, Margaret Castleberry, Sen., Richmond  
 Hamilton, Mary Ann, Soph., Erew  
 Hamilton, Norma, Fresh., Falmouth  
 Hancock, James Nash, Fresh., Finchville 68  
 Handy, Lou McCowan, Sen., Richmond 45  
 Hanlon, Mary Nell, Soph., Carrollton  
 Haney, Joe, Fresh., Nickel  
 Hansard, Hobart Berlin, Jr., Fresh., Chevrolet  
 Harmon, Mary Aline, Soph., Somerset  
 Harned, Edgar Porter, Fresh., Boston  
 Harris, Claude H., Jr., Richmond 56

Harris, Richard, Jr., Brodhead  
 Harrison, Don A., Fresh., Newport  
 Harrison, Edna Mae, Jr., Irvine 53  
 Harrison, Ruth Mary, Fresh., Maysville  
 Hart, Robert, Fresh., Richmond  
 Hartje, George Frederick, Soph., Covington 159  
 Harvard, Miriam Sudie, Fresh., Covington  
 Hatfield, Guy, II, Soph., Ravenna 60, 145, 160  
 Hatfield, William Dudley, Fresh., Paris  
 Hatton, Anna Thomas, Jr., Neon  
 Hauselman, Albert Jay, Jr., Covington  
 Hay, Lawrence Cord, Soph., Maysville  
 Haynes, Charlotte Ruth, Soph., Ft. Mitchell 161, 164  
 Hedges, Mary Emma, Fresh., Covington  
 Held, Virginia Mae, Fresh., Dayton 73  
 Hellard, Gertrude Lillian, Sen., Moores Creek 38  
 Henderson, Lena Cornish, Soph., Lexington  
 Hendren, Willanna, Jr., Kirksville 56  
 Hennessey, James Thomas, Sen., Dayton 41  
 Hensley, Olla Wilson, Soph., Richmond  
 Hereford, Pauline Fredric, Soph., Prestonsburg 62  
 Hertlein, Christine, Fresh., Springfield 71  
 Hervey, Sally Burnam, Jr., Paint Lick  
 Hewlett, Mrs. Ed., Jr., Richmond  
 Hiatt, Lucille Elizabeth, Soph., Wildie 63  
 Hibbard, Bill, Spec., Heidrick  
 Hibbitts, Edward Harold, Fresh., Jenkins  
 Hickey, Florence Margaret, Fresh., Winchester  
 Hickey, John King, Soph., Winchester  
 Hickman, William Daniel, Soph., Covington  
 Hicks, Alta Mae, Sen., Monticello  
 Hicks, Julia Mae, Fresh., Paris  
 Hignite, Robert Garrard, Fresh., Richmond  
 Hill, Alice Katherine, Jr., Woodbine  
 Hill, Ella Katherine, Sen., Berea 39, 154, 162  
 Hill, Walter Robert, Sen., Pineville 36, 143  
 Hilton, Bentley Jones, Sen., Pine Hill 45, 154  
 Hilton, Evans V., Jr., Pine Hill  
 Hines, Jane Amanda, Fresh., Irvine  
 Hisle, Anna Louisa, Jr., Winchester  
 Hoagland, Florence Alberta, Jr., Louisville 52  
 Hobbs, Sally Raye, Soph., St. Helens 149, 150  
 Hodge, Philip Peterson, Sen., London 47, 143, 145  
 Hogg, Ray H., Fresh., Mayking  
 Holbrook, Ernest Paul, Soph., Access  
 Holder, Maude Hess, Soph., Vanceburg 60  
 Holland, Sallie Adeline, Jr., Richmond 55  
 Hollon, Clennie, Jr., Williba  
 Holton, Water T., Sen., Trinity  
 Hopkins, Daniel B., Jr., Topmost  
 Hopper, Della Mae, Jr., Corbin  
 Horn, Anna Louise, Fresh., Wallins Creek 71  
 Horne, Carl Goodloe, Fresh., Louisville  
 Horton, Dorothy Anne, Jr., Noctor  
 Houchens, Harry Wesley, Fresh., Owenton  
 Houchell, Paul A., Fresh., Richmond 71  
 House, Catherine Goins, Sen., Manchester  
 House, Mary Ruth, Jr., Nicholasville  
 Howard, Claude Wm., Sen., Harlan 39, 159, 164  
 Howard, Edwin Lee, Fresh., Wallins  
 Howard, Mary Lee, Soph., Wallins Creek  
 Howard, Pal Green, Jr., Pineville  
 Howard, Stella Jane, Jr., Molus  
 Howell, Laverne Lucille, Fresh., Ft. Mitchell 68  
 Howell, St. Elmo, Fresh., Beattyville  
 Hubble, Blanche Belle, Fresh., Waynesburg  
 Huck, Raymond Joseph, Sen., Cold Spring 155, 160, 164  
 Hudson, Hettie Elizabeth, Soph., Benito  
 Hudson, John Buford, Fresh., Garrett  
 Huey, Robert Duncan, Fresh., Petersburg  
 Hughes, Elmo K., Sen., Richmond  
 Hughes, John Thomas, Jr., Alva

Hughes, Ruby Anne, Soph., Bellevue 63  
Hughes, S. Marie, Jr., McKee 160, 163, 164  
Hundemer, Howard LeRoy, Soph., Dayton  
Hungate, Julius, Fresh., Harrodsburg  
Hunter, Herbert Robert, Jr., Ft. Thomas  
Hurtey, Vadys Beryl, Sen., Richmond  
Hurst, Anne Hogg, Jr., Mayking  
Hurst, Harold Glynn, Jr., Hurst  
Hurst, Jean, Fresh., Pineville  
Hurst, Josephine, Fresh., Pineville  
Hurt, Lucile, Fresh., Bulan 72  
Hutchison, Dorothy Elwood, Soph., Lawrenceburg  
60, 149  
Hutchinson, Estille Lee, Jr., Fannin  
Hutchison, Judith Ann, Fresh., Howell 71  
Hygema, Ruth Dora, Soph., Cincinnati, Ohio

I

Ingram, Merlie, Jr., Egypt  
Isaacs, Eula Mae, Soph., Berea

J

Jackson, Carrie, Jr., Middlesboro  
Jackson, Kenneth Earl, Fresh., Louisville  
Jackson, William Bennett, Fresh., Louisville  
Jaggers, Marian Frances, Sen., Frankfort 147,  
163, 164  
Jarvis, Edward B., Fresh., Benham  
Jayne, Carrie Faye, Sen., Flat Gap 37  
Jenkins, Anna Mildred, Sen., Million 47  
Jenkins, Margaret Ruth, Soph., Carrollton 148  
Johns, Donald Clarence, Fresh., Dayton  
Johnson, Clara, Jr., Packard  
Johnson, Gerald Walter, Fresh., Owenton 73  
Johnson, Iva Lee, Fresh., Richmond  
Johnson, Mildred Allen, Jr., Richmond 52  
Johnson, Sophia Mabel, Fresh., Richmond  
Johnson, Waldeck Decker, Fresh., Florence  
Johnson, William Wheeler, Jr., Louisville  
Jones, Beatrice, Soph., Richmond  
Jones, Ernestine Rita, Jr., Dreyfus 32  
Jones, George C., Fresh., Wooton  
Jones, Hubert Clinton, Sen., Bedford 155  
Jones, Jayne Vivian, Soph., Richmond  
Jones, John Lee, Jr., Soph., Richmond 63  
Jones, Mabel Rae, Fresh., Melvin 71  
Jones, Madge, Eton, Fresh., Covington 68  
Jones, Mary Pillion, Soph., Richmond  
Jones, Mildred Lois, Soph., Falmouth  
Jones, Rector, Sen., Dreyfus 39, 154, 162  
Jones, Sylvia H., Sen., Irvine 36, 154, 157  
Jones, Venard, Soph., Buckner 62, 147  
Jordan, Jaquelyn, Fresh., Barbourville 62  
Justice, Ethyl Alberta, Jr., Ashland

K

Kalb, Vernon Fredric, Fresh., Brooksville  
Kanatzar, Nina Maree, Soph., Million  
Keating, James William, Jr., Corbin 56, 155  
Keeler, Richard Daryl, Fresh., Sebring, Ohio  
Keen, Billie, Fresh., Thousandsticks  
Keeton, Melvin, Sen., Daysboro 42  
Kelley, Jane Wilmina, Soph., Conneaut, Ohio  
Kelly, Lawrence W., Soph., Everts  
Kelsay, Jr., Gap Creek  
Kelsay, Hays Ellen, Jr., Gap Creek  
Kelsch, Marjorie Marie, Jr., Dover  
Kemp, Carl William, Sen., St. Matthews 41, 159  
Kemper, Mabel, Sen., Jonesville 36  
Kendall, Stattie Marie, Fresh., Cynthia  
Kendrick, Aaron Tomlin, Jr., Jr., Winchester  
Kennedy, Delbert Eugene, Soph., Guston  
Kenney, Betty Gayle, Fresh., Owenton 68  
Kidwell, Thomas Blayne, Fresh., Irvine  
Kilgus, Chris Russell, Fresh., Maysville 70  
Kilpatrick, Elsie Eleanor, Fresh., Cincinnati, Ohio

Kimball, Shirley Jane, Soph., Albuquerque, N. M.  
60  
Kincer, Requa Jane, Jr., Mayking  
King, Ann Catherine, Jr., Mt. Sterling  
King, Ernest, Fresh., Bond  
Kinzer, Alice Katherine, Fresh., Richmond  
Kirby, Richard Austin, Fresh., Covington  
Kirk, Hazel Hampton, Soph., Frankfort 64  
Kirk, Margaret Ann, Fresh., La Grange 72  
Kister, Mary Agnes, Fresh., Richmond  
Kitts, Charlene Lovorn, Fresh., Yancey  
Klein, Arthur Francis, Sen., Portsmouth, Ohio  
Klein, Helen Catherine, Jr., Portsmouth, Ohio 41  
Kleinsteuber, Walter, Fresh., Jeffersontown  
Koger, Imogene, Jr., Parmleysville  
Kornhoff, Raymond Edward, Jr., Covington  
Kottmyer, Ruth Inez, Fresh., Constance 72  
Kurnik, Walter Florian, Fresh., Chicago, Ill.

L

Lackey, John Miller, Fresh., Berea  
Laile, Dorothy Alberta, Soph., Florence  
Lake, Leslie Charle, Fresh., Charleston, W. Va  
Lake, Hilah Inel, Jr., Peoples  
Lamkin, Nelson, Fresh., Ekron 69  
Land, Glendon Rich, Fresh., Bardstown 73  
Langdon, Anna M., Soph., Annville  
Lawson, Aileen, Sen., Corbin 35  
Lawson, Joe Love, Jr., Jr., Wallins Creek  
Layton, Stephen Lloyd, Fresh., Paint Lick 53  
Layton, Viola, Jr., Paint Lick  
Lea, Mary Louise, Jr., Covington 165  
Lea, Ruth Gordon, Fresh., Brooksville 68  
Leach, Betty Gaines, Fresh., Georgetown 73  
Leake, Felonise, Soph., Russell  
Lear, Ivce Summers, Jr., Lamero  
Lear, Thornwell Anderson, Fresh., Stearns  
Lee, Reba E., Soph., Tyner  
Leeds, Mary Joseph, Fresh., Richmond 165  
Lehman, Mary Frances, Jr., Louisville 155, 160  
Lehmann, Larry Ray, Fresh., Ft. Thomas  
LeMaster, Fanny, Sen., Riceville 36  
Lemon, Doriselwood, Soph., Berry 60  
Lewallen, Helen Ann, Fresh., Harlan 68  
Lewallen, Lillian Elaine, Jr., Harlan 57  
Lewis, Clyde Joseph, Sen., Newport 35, 154, 157,  
163  
Lewis, Elizabeth Rabausch, Sen., Hyden  
Lewis, Evaleen, Soph., Whitesburg 60, 162  
Lewis, James Earl, Fresh., Hyden  
Lewis, Jesse Morgan, Sen., Hyden  
Lewis, Juanita Virginia, Fresh., Wildie  
Lewis, Mary Elizabeth, Sen., Covington 35, 165  
Liddell, Lamah O., Sen., Butler 152, 158, 163  
Litsey, Elizabeth Duncan, Sen., Springfield 33  
Little, Dorothy Fay, Soph., Berea  
Little, Frances Althea, Sen., Southgate 35, 143,  
147  
Lively, Marjorie, Sen., Ravenna 34, 155, 163  
Locknane, Harry G., Sen., Latonia 40  
Logan, Jacqueline Carole, Jr., Williamsburg  
Logsdon, Mildred, Soph., Paint Lick, 64  
Long, Anna Evelyn, Soph., Lancaster  
Long, Maraget Tabor, Fresh., Million  
Long, Mavoureen, Soph., Million  
Long, Samuel Spurgeon, Sen., West Irvine  
Long, Sarah Louise, Sen., Richmond 46, 157  
Love, Paul Ferguson, Soph., Abong Mbang  
Cameroun, West Africa  
Lovett, Lawrence Edward, Jr., Williamsburg  
Lowe, Chas. Edwin, Fresh., Farmers  
Lowe, John B., Sen., Inez 38  
Lucas, Arthur, Soph., Primrose 64, 162  
Lucas, Emogene, Soph., Dry Ridge

Lucas, Harry Beau, Fresh., Beattyville  
Lucy, Mary Louise, Fresh., Hebron 72, 158  
Lumsden, David, Fresh., Covington  
Lyon, William Hamilton, Sen., Paintsville 46

#### Mc

McCarthy, Katherine Lewis, Fresh., Maysville 71  
McCarthy, June Genevieve, Soph., Cold Spring  
McCarthy, Albert Lee, Sen., Eminence 44  
McClanahan, Mary Elizabeth, Fresh., Paris  
McClurt, Billy Reed, Fresh., New Boston, Ohio  
McConnell, Gayle, Fresh., Forks of Elkhorn 68  
McConnell, Harold L., Fresh., Richmond  
McCord, Anthony Albert, Soph., Ewing  
McCoy, Hugolene Meade, Jr., Raceland 56, 143, 162  
McDowell, Ethan Wilson, Fresh., Irvine  
McFerron, Ruth Miller, Sen., Mt. Vernon  
McGinnas, Eugene Smith, Fresh., Cherryville, N. C.  
McGlone, Carlos Ezekiel, Spec., Rooney  
McGuire, Nannie Christine, Fresh., Grassy Creek 68  
McHargue, Naomi, Sen., Irvine 46, 154, 162  
McIlvaine, Mary Lida, Jr., Flemingsburg 145  
McIlvaine, Pauline Howe, Soph., Richmond  
McIntosh, Chas. W., Jr., Krypton  
McIntosh, Lorraine, Fresh., West Irvine  
McIntosh, Ralph Vernon, Fresh., Evelyn  
McKensie, Harry Clayton, Soph., Brooksville  
McKinney, Loraine C., Jr., Brooksville  
McNeill, Dorothy Lee, Soph., Lexington  
McQuery, Gertrude Billie, Soph., Hardburly  
McSpadden, Claude Wheeler, Soph., Harlan  
McWhorter, Mattye, Jr., Oakley  
McWhorter, Virgil Henry, Sen., Oakley 48

#### M

Maddox, Thelma Mae, Jr., Moreland  
Maggard, Martha D., Jr., Daley  
Mann, Arnett, Fresh., Paintsville  
Marcum, Bob, Fresh., Berea  
Marcum, Charles, Fresh., Berea  
Marcum, Sanford A., Fresh., Vincent  
Marcum, Woodrow Wilson, Fresh., Richmond  
Marks, Harry Sidmon, Fresh., New Brighton, Pa.  
Marlowe, Margaret Hall, Jr., La Grange  
Marshall, Evelyn Margaret, Sen., Covington 36, 148, 156, 163  
Martin, Lahoma Ruth, Fresh., Glencoe  
Marz, Vera Elizabeth, Sen., Ft. Thomas 37, 145, 162  
Marz, Virginia Mason, Sen., Dayton 43, 145, 162  
Mason, Eila Shirley, Fresh., Owenton 72  
Mason, Nora Kathryn, Fresh., Latonia 71, 145  
Mason, William Hugh, Fresh., Richmond  
Massey, Doris Eileen, Jr., Covington 147  
Masters, James Glyndon, Soph., Wisemantown  
Masters, Mildred, Sen., Million 33  
Mathews, Helen Gladys, Jr., Beaver  
Mathewson, Thelma Frances, Sen., Vanceburg 36  
May, Anna Juanita, Fresh., Lebanon  
May, Harold Edwin, Fresh., Salyersville  
May, Mary Kathryn, Soph., Louisville 64, 149  
May, Mildred Lee, Sen., Lebanon  
Maybury, Vera June, Soph., Newport 64, 147, 158, 161  
Mayer, Betty Lou, Fresh., Terrace Park, Ohio 73  
Mayer, Walter, Jr., Cold Springs 55, 147  
Mayfield, Nancy Belle, Jr., Savoy  
Maynard, S. Edward, Fresh., Burnside  
Mayo, Walker Porter, Jr., Fresh., Prestonsburg 72  
Mays, Diana, Jr., Teague  
Meadors, Grace Viola, Sen., Williamsburg  
Meece, Cora Crystal, Fresh., Meece  
Middleton, Gladys, Sen., Everts 34  
Miller, Jack Slater, Fresh., Ludlow

Miller, Jean, Fresh., Cincinnati, Ohio 73  
Miller, Robert Gilbert, Soph., Cambridge, Ohio  
Mills, Buell Bernard, Fresh., Pineville  
Mills, Harold Hobert, Jr., Pineville  
Mills, Jane Bourne, Jr., Owenton  
Mills, Jean Bernice, Soph., Pineville  
Mims, Carl Prichard, Sen., Baldman 160  
Minch, Alma Burns, Soph., Owenton 61  
Minesinger, David Ellsworth, Soph., Sebring, Ohio  
Miracle, Gracie, Jr., Cubage  
Miracle, Mabel, Fresh., Loyall 69  
Miracle, Niobe, Soph., Pineville  
Miracle, Pearl, Jr., Cubage  
Moberly, Robert J., Jr., Sen., Richmond  
Moble, Joe Lainer, Sen., Oneida  
Moore, Anna Grace, Soph., Holly Hill  
Moore, Elmer C., Soph., Frankfort  
Moore, Harriett Isabelle, Fresh., Somerset 72  
Moores, Ralph, Fresh., Richmond  
Morcom, Elsie Jane, Fresh., Louisville  
Morehead, James Fredrick, Fresh., Portsmouth, Ohio  
Moreland, Rubye, Jr., Ravenna 56, 155  
Morgan, Joe Everitt, Jr., Lancaster 159  
Morgan, Marion Nichols, Sen., Shively 37  
Morgan, Vivian Lucille, Fresh., Newport  
Morris, Jewell Ruth, Sen., Heidrick  
Moss, Mary Magdalene, Fresh., Louisville 72, 149  
Moss, Robert Lemuel, Fresh., Sebring, Ohio  
Mowat, Robert E., Jr., Benham  
Mullen, Betty Lee Alma, Jr., Ft. Thomas  
Mullins, Charles Earl, Fresh., Letitia  
Mullins, Cuba, Soph., Whitesburg  
Mullins, Lester Marvin, Fresh., Eubank  
Mullins, Loyd Wayne, Soph., Crittenden  
Mullins, Ruth, Soph., Mt. Vernon  
Muncy, Christine, Jr., Richmond  
Muncy, Elhanan John, Jr., Richmond  
Muncy, Margaret Bernice, Fresh., Salem, Ind. 73  
Murray, Natalie, Fresh., Covington  
Music, William Donald, Sen., Auxier 33, 157, 159  
Myers, Dorothy, Fresh., Richmond  
Myers, Mary B., Soph., Richmond  
Myers, Virginia Lee, Sen., Harlan

#### N

Napier, Elna Edith, Soph., Hazard  
Napier, Mary Magdalene, Sen., Green Hall  
Napier, Pauline, Jr., Hazard  
Napier, Price C., Fresh., Hazard  
Nash, George Visscher, Soph., Trinity  
Neal, John Beasley, Fresh., Somerset  
Neely, Mildred Louise, Jr., Somerset  
Neikirk, Ruby Gordon, Soph., Irvine 64  
Nelson, Ray W., Soph., California  
Nelson, William Edward, Soph., Richmond  
Nesbitt, Hieatt H., Soph., Frankfort 64  
Newberry, Virginia Maude, Jr., Inez  
Newell, Sally Annette, Jr., Bronston  
Newman, Ruth Burchell, Fresh., Boston  
Newsome, Clara Marie, Soph., Biscuit  
Newton, Modena Mae, Fresh., Witt  
Niblack, Verna Marie, Fresh., Covington 69, 145  
Noble, Arlie, Jr., Clayhole  
Noble, Irene, Jr., Beattyville  
Noble, Ohle, Fresh., Clayhole  
Noe, Louanna, Fresh., Harlan  
Nolan, Polly, Jr., Baxter  
Noland, Harvey, Sen., Union City  
Noland, Jerre L., Soph., Richmond 62, 155  
Noland, Sophia Marie, Sen., Nicholasville  
Nunnery, Pauline, Fresh., Prestonsburg 69

#### O

O'Hearn, Joseph Thomas, Soph., Stanford 159  
Oldfield, Reno Elwanda, Soph., Newport 145, 157

Oldham, Mary Moore, Fresh., Richmond  
 Oney, Mary Rebecca, Soph., Carrollton  
 Ordich, George, Jr., Midland, Pa.  
 Orme, Mary Frances, Soph., Mount Olivet 62, 148  
 Osborn, Mildred Louise, Soph., Ravenna 63  
 Osborne, Emma B., Sen., Winchester 153, 158  
 Osborne, Frank, Spec., East Point  
 Osborne, Homer Lee, Soph., Walton  
 Osborne, Margaret Porter, Soph., Cynthiana 61  
 Owens, Charlotte, Soph., Raven  
 Owens, Genevieve Minerva, Fresh., Pippapass  
 Owen, Joseph Edsel, Soph., Richmond  
 Owens, Willie T., Fresh., Corbin 68

P

Pace, Bernice, Jr., Dizney 56  
 Pack, Pete, Fresh., Catlettsburg  
 Park, Josephine Collins, Sen., Richmond 37, 155, 164  
 Parker, Raymond Arthur, Jr., Corbin  
 Parks, Anna Lee, Jr., Berea  
 Parrish, John Sourley, Fresh., Richmond  
 Parsons, Louise F., Soph., Louisville 62  
 Parsons, Pauline Estcott, Fresh., Richmond  
 Partin, Russell Delin, Jr., Barbourville 52  
 Patrick, Harold Morris, Fresh., Irvine  
 Payne, Dorothy Mae, Sen., Corbin 37, 149, 158, 165  
 Paynter, Prewitt, Soph., Brooksville  
 Peebles, Juanita, Jr., Asheville, N. C.  
 Peffer, Emma, Fresh., Frankfort  
 Pence, Josephine, Jr., Bryantsville  
 Pendergrass, Agnes, Sen., Major 43, 154  
 Perkins, Emma Noyes, Fresh., Corbin 72  
 Perkins, Marion D., Sen., Louisville 35, 156, 157  
 Perraut, Virginia K., Sen., Minerva 36, 161, 162, 163  
 Perry, Charles Roland, Jr., Dayton  
 Perry, Kenneth Wilbur, Soph., Lawrenceburg  
 Peterson, Shirley Louise, Fresh., Ages  
 Petty, William Crittenden, Jr., Soph., Ashland 62, 143, 144  
 Phelps, Vivian Tribble, Sen., Richmond  
 Phillips, Evelyn Jean, Jr., Corbin  
 Phipps, Flem Sampson, Jr., Gray  
 Pickard, Thelma Mae, Soph., Place  
 Pierce, Paul James, Fresh., Burnetta  
 Pigman, Robert Roland, Fresh., Berea  
 Pointer, Della Bernice, Sen., Richmond 46  
 Pointer, Lella, Sen., Richmond 44  
 Porter, James Harold, Sen., Beattyville  
 Porter, Jean H., Soph., Covington 63, 154, 158, 164  
 Powell, Ellen Albertine, Soph., Richmond  
 Powers, Eula Mae, Jr., Dale  
 Powers, George Robert, Sen., Verona 43, 153, 155, 162  
 Prater, James Hayes, Jr., Lackey  
 Pratt, Albert, Jr., Leburn  
 Pratt, Andrew, Fresh., Leburn  
 Pratt, Dorothy Mae, Jr., Ashland 148, 163, 164, 165  
 Pratt, Orben, Sen., Leburn  
 Preston, Anna Louise, Jr., Paintsville 53  
 Preston, Evelyn Ruth, Fresh., Gallup  
 Preston, Paul R., Soph., Williamsport  
 Preston, Wayne D., Fresh., Williamsport  
 Price, Jack, Fresh., Benham  
 Price, Lawrence Garrett, Fresh., Coal Run  
 Price, Lloyd L., Fresh., Mt. Vernon  
 Price, Uberta, Jr., Bushville  
 Proctor, Christine, Jr., Burgin  
 Profitt, Marion, Soph., Colson  
 Pruitt, Ervin Samuel, Jr., Pikeville  
 Puckett, Garnett Eaton, Jr., Louisville  
 Puckett, Maxine King, Fresh., Louisville  
 Puckett, Mildred, Fresh., Dreyfus  
 Pulliam, Edith Mae, Soph., Waddy

Q

Quillen, Ray Charles, Fresh., Heidelberg  
 Quinn, Arthur Wallace, Fresh., Henderson

R

Rader, Gordon C., Jr., Louisville 54  
 Rains, Lulu Belle, Sen., Woodbine  
 Raison, Mildred, Soph., Owenton  
 Rall, Eugene Clarence, Fresh., Beattyville  
 Ramey, William Henry, Fresh., Grays Knob  
 Ramsey, Lydia Myrtle, Soph., Murl  
 Ramsey, Margaret Rose, Fresh., Richmond  
 Ranson, Stevenson Brooke, Fresh., Walton  
 Rasnick, Norvin Ber, Fresh., Barbourville  
 Rawling, Claude Holt, Fresh., Ft. Thomas  
 Reed, Delbert Lloyd, Fresh., Salyersville  
 Reed, Franklin, Fresh., Jensen  
 Reed, J. D., Spec., Wilmore  
 Reed, Joe Schneider, Sen., Crittenden  
 Reid, Kenneth Flanders, Sen., Paris 47  
 Reynolds, Clark, Jr., Bush  
 Reynolds, Don Roy, Sen., Tyner  
 Reynolds, Mildred Rae, Jr., Bredhead 156  
 Rice, Adele, Sen., Livingston 34  
 Rice, Clarence R., Fresh., East Bernstadt  
 Rice, Elmer J., Fresh., East Bernstadt  
 Rich, Stephen Warren, Jr., Dry Ridge  
 Richard, Joan, Jr., Ripley, Ohio 55, 157  
 Richards, Willa Sue, Jr., Ashland  
 Richardson, Alma Caroline, Soph., Science Hill  
 Richardson, Cly Earl, Jr., Stab  
 Richie, Dora, Jr., Vest  
 Riggs, Clara Rose, Fresh., Russell  
 Riggs, Roberta S., Sen., Russell 48, 148, 156, 163  
 Riley, Harriet Thelma, Soph., Worthville  
 Risch, Carl Joseph, Fresh., McKee 70  
 Ritchie, Frances Mae, Fresh., Vest  
 Ritter, Lucille Darcus, Fresh., Danville  
 Rivard, Marguerite Winston, Jr., Independence 147, 154, 157  
 Roberts, Earl Carlton, Jr., Oneida  
 Roberts, Fred Dorrott, Fresh., Maysville 72  
 Roberts, Ramona Jean, Soph., Verona 60  
 Robertson, Phyllis Moran, Jr., Owensboro 53  
 Robinette, Juanita, Jr., Pikeville  
 Robinson, Ben., Jr., Richmond  
 Robinson, Elizabeth S., Jr., Pikeville  
 Robinson, Jesse Paul, Fresh., Covington  
 Robinson, Marion Marshall, Sen., Richmond  
 Robinson, Paul Alvin, Jr., Walton 72  
 Robinson, Viola Belle, Sen., Three Links  
 Rodgers, Mary Ann, Jr., New Market, Ala. 55, 150, 156  
 Rogers, Lula Mae, Soph., Irvine  
 Rogers, Opal R., Soph., Tyner  
 Rose, John O., Jr., Corbin  
 Rose, Thomas Allen, Fresh., Ravenna  
 Ross, Anna E., Jr., Majestic 52  
 Rouse, Clyde Leonard, Sen., Covington 46, 157, 158, 163  
 Rozan, Helen, Sen., Maysville 33  
 Ruschell, Julianne, Fresh., Silver Grove 73  
 Russell, Charles, Soph., Cawood  
 Rutledge, Morris Dowe, Sen., Buena Vista 159  
 Ruttie, Maura Elizabeth, Fresh., Ft. Mitchell  
 Ryle, Elmore, Jr., Burlington 154, 161

S

Salisbury, Shirley Maxine, Fresh., Langley 70  
 Sallee, Martha Katheryn, Fresh., Gee 73  
 Salyer, Ethel, Sen., Salyersville 40  
 Sams, Denver, Soph., Bimble 159  
 Sams, Minnie Ethel, Sen., Irvine 39  
 Sams, Nora, Fresh., Barbourville

Sams, Victor, Sen., Bimble  
 Samuels, Frances Mason, Soph., Richmond  
 Samuels, Mary Isabelle, Fresh., Richmond  
 Sanderson, Kathryn Lorraine, Fresh., Anchorage  
 Sandidge, Willard Marvin, Jr., Clarence 159  
 Satterlie, Phyllis H., Soph., Melbourne 161  
 Saunders, Ann Louise, Fresh., Flemingsburg 69  
 Saylor, Blanche E., Jr., Coldiron  
 Saylor, Dot, Sen., Berea 42  
 Saylor, Jesse, Jr., Molus  
 Saylor, Lynn Rose, Fresh., Loyall  
 Schneider, Charlotte Ann, Fresh., Ft. Thomas  
 Schoulties, Anna, Fresh., Cold Spring  
 Schumacher, Elizabeth Ruth, Soph., Berea  
 Schuster, Charles Steve, Soph., Chicago, Ill.  
 Schutte, Virginia Viola, Soph., Hazard  
 Scott, Donald Everett, Fresh., Portsmouth, Ohio  
 Scott, Virgie Lee, Jr., Wallins Creek  
 Sebastian, Curt, Jr., Crockettville  
 Seevers, George Webster, Jr., Richmond  
 Sentz, Robert Redding, Soph., Yancey  
 Sergeant, Shelby J., Spec., Polly  
 Settle, Greene Adam, Fresh., Richmond  
 Shadoan, Lucy, Jr., Burgin  
 Shadoan, Russell Lewis, Soph., Burgin  
 Shannon, Sheila O'Neal, Sen., New Castle 45  
 Shannon, Sidney Thomas, Fresh., New Castle  
 Shearer, Mary Eva, Soph., Susie  
 Sheiler, Marjorie, Fresh., Richmond  
 Shell, Flora Bonnie, Fresh., Paint Lick  
 Shelton, Alvin Dillard, Jr., Christopher  
 Shelton, Jennings Richard, Fresh., Christopher  
 Shepherd, Lyda Belle, Jr., Ashland 53  
 Shetler, Vernon, Jr., Navarre, Ohio 53  
 Shewmaker, Barbara Allen, Fresh., Bardstown 73  
 Shewmaker, Gladys C., Soph., Harrodsburg  
 Shorte, Lillian Rae, Soph., Berea  
 Sic, Evelyn Louise, Jr., Cleveland, Ohio 52  
 Simmons, Ann Etta, Soph., Richmond 165  
 Sims, C. D., Jr., Fresh., Hustonville 68  
 Singleton, Beulah, Jr., Orlando  
 Siphers, Joe Bill, Fresh., Benham  
 Slater, Earl Fred, Soph., Chattaroy, W. Va.  
 Sloan, Denver, Jr., Pikeville  
 Smiley, Margaret, Soph., Richmond  
 Smith, Bert Jackson, Soph., Millfield, Ohio  
 Smith, Charles Edward, Soph., McKee  
 Smith, Edward, Sen., Pikeville  
 Smith, Hezekiah David, Fresh., Coal Run  
 Smith, Hiram, Fresh., Insull  
 Smith, Inez, Fresh., Stearns  
 Smith, James Andrew, Jr., Berea  
 Smith, Karl Henry, Fresh., Taylor 70  
 Smith, Leslie Rue, Fresh., Dayton  
 Smith, Park, Jr., Lawrenceburg 53, 143  
 Smith, Wm. Andrew, Soph., Berea  
 Smith, William Leonard, Fresh., Jephtha  
 Smith, Willie, Fresh., Chavies  
 Snowden, Raymond Cecil, Jr., Richmond  
 Snyder, Pauline, Soph., Corbin  
 Souder, James Elliott, Fresh., Owenton 70  
 Sparks, Colin, Jr., Eglon  
 Sparks, Dudley Noland, Soph., Irvine 63, 159  
 Sparks, Nina, Jr., McKee  
 Sparks, Ray, Fresh., Thealka  
 Spears, Charles Edison, Sen., Boldman 160  
 Spears, Jessie Jane, Fresh., Paris 70  
 Spivey, Edna Earle, Sen., Irvine  
 Spratt, John Henry, Jr., Jr., Covington 53, 152,  
 164  
 Squires, James Richard, Jr., Whitesburg 57, 145,  
 147, 164  
 Stacey, James Kermitt, Sen., London  
 Stacy, Thomas Charles, Fresh., Heidelberg  
 Stafford, Earl George, Fresh., Covington

Stamper, Charles Edward, Jr., Owenton 154  
 Stamper, Dorothy Ruth, Fresh., Corbin 70  
 Stamper, Lillian Earl, Jr., Eminence  
 Stamper, Mollie Hamilton, Jr., Frew  
 Stanfield, James, Sen., Covington 45, 155, 163,  
 164  
 Stanfield, Rachel Elizabeth, Jr., Kincaid, Ill.  
 Staton, John Edgar, Fresh., Brooksville  
 Stayton, James Edgar, Sen., Dayton, Ohio 34, 143  
 Stayton, Mary Leone, Jr., Dayton, Ohio 54, 160,  
 164  
 Steely, Kenneth Ralph, Fresh., Corbin  
 Stephens, Burdette F., Soph., Walnut Grove  
 Stephens, Clifford Skaggs, Soph., Royalton  
 Stephens, Raymond Needham, Fresh., Prestonsburg  
 Stephenson, George Weldon, Fresh., Crittenden  
 Stevens, Ida Mae, Fresh., Cynthia  
 Stevens, William Darrell, Fresh., Irvine  
 Stewart, Mary Katherine, Sen., Mt. Olivet 45,  
 156, 157  
 Stiglitz, Ann Louise, Sen., Louisville 38, 147,  
 156, 157  
 Stinnette, Nina Lee, Sen., Jeffersontown 46  
 Stinson, Robert Gray, Sen., London 40, 145, 147,  
 158  
 Stith, Virginia Carroll, Sen., Ekron 38, 148, 157  
 Stocker, James William, Soph., Richmond 64  
 Stone, Hubbard Nelson, Soph., Grayson  
 Strong, Cleta Mae, Fresh., Irvine  
 Strong, Margaret, Fresh., Richmond  
 Strunk, Winston Durward, Jr., Pineville  
 Sturm, Betty Jane, Sen., Bellevue 43, 147, 149,  
 162  
 Sudduth, Scottie, Fresh., Covington 70  
 Sumner, Jeanne, Fresh., Hazard 70  
 Suter, John Owen, Sen., Campbellsburg 34, 162  
 Swafford, Oscar, Sen., Barbourville 33  
 Sweeney, Jean M., Jr., Covington 52

T

Tate, Hazel Marie, Soph., Hindman 64  
 Taylor, Betty Jane, Fresh., New Boston, Ohio 70  
 Taylor, Frances Elizabeth, Soph., Buckhorn  
 Taylor, Jane Lyle, Soph., Frankfort 62, 147, 148  
 Taylor, Lillie Isabel, Soph., Florence  
 Taylor, Mary Matt, Soph., Stanford  
 Taylor, Robert Bruce, Jr., Richmond  
 Taylor, Ruby B., Jr., London  
 Taylor, Virgil Wm., Sen., Ft. Thomas 44, 152, 162  
 Teater, Oakley, Soph., Cottonburg 61  
 Tebelman, Anna Zilpha, Fresh., Williamstown  
 Teegarden, Georgie Christine, Soph., Ewing 60  
 Tenney, Helen Terry, Jr., Louisville 55, 162  
 Terrill, Fred E., Sen., Campton  
 Tevis, Hallie Olivia, Jr., Richmond 54  
 Thomas, Ann Tarlton, Soph., Midway 60, 154,  
 158  
 Thomas, Grace, Soph., Richmond  
 Thomas, Helen Irene, Sen., Paintsville 47, 156  
 Thomas, John Raymond, Sen., Kerby Knob  
 Thomas, Opal, Jr., Winchester 52  
 Thomas, Ray, Jr., Kenvir  
 Thompson, Ernest Gatewood, Sen., Sharpsburg  
 Thompson, Frieda, Soph., Kings Mountain  
 Thompson, Helen Kathleen, Fresh., Webbville  
 Thompson, Ruth Allen, Fresh., Danville  
 Thurman, Wyatt James, Jr., Benham 159  
 Tincher, Dorothy Pryse, Sen., Beattyville  
 Tincher, James Matt, Fresh., Heidelberg  
 Tinnell, Bennie Clifford, Soph., Covington  
 Tipton, Ethel, Jr., Ravenna  
 Toadvine, Anna Sue, Sen., Cynthia 47, 149  
 Todd, Anna Frances, Sen., Bybee 46  
 Tollner, John D., Soph., Augusta 61, 160

Tomlin, Dorothy, Fresh., Sherburne  
 Toomey, Velma, Sen., \_\_\_\_\_40  
 Topp, Ethel Z., Fresh., Dayton 70, 160  
 Torstrick, Dorothy Doyle, Jr., Louisville 53  
 Traylor, June Moreland, Soph., Rice Station 61  
 Trent, Imogene Englena, Soph., Russell 64, 164  
 Turney, Lucille Marie, Fresh., Harrodsburg 68, 161  
 Turner, Hershel Lee, Fresh., Cynthiana  
 Turpin, Charles Edward, Fresh., Ravenna 71  
 Turpin, Mildred Elizabeth, Soph., Ravenna  
 Tussey, Ora Franklin, Jr., Portsmouth, Ohio  
 Tyler, Herman Henry, Soph., Beattyville  
 Tyler, Raymond Astor, Soph., Beattyville

## U

Umstadt, Ellen Parker, Fresh., Elizaville  
 Underwood, Kathryn, Fresh., Nicholasville  
 Unthank, Cecil Herman, Sen., Loyall

## V

Vanover, Fosteria, Fresh., Venda  
 Varney, Laura Ruth, Jr., Williamson, W. Va.  
 Vaught, Evelyn, Jr., Somerset  
 Vaughn, Juanita, Soph., Paris  
 Vermillion, Kate Wilma, Sen., Jellico, Tenn. 32,  
 156, 157  
 Virgin, Mildred Evelyn, Fresh., Ashland  
 Vonderheide, Louis William, Fresh., Catlettsburg

## W

Wagers, Dorothy Evelyn, Fresh., Richmond 70  
 Wagoner, Bill, Fresh., Sandy Hook  
 Wagoner, Mary Louise, Jr., Paris  
 Walden, Delford C., Sen., Cane Creek  
 Walden, Robert Roeland, Fresh., Pineville  
 Walker, James Moberly, Soph., Richmond  
 Walker, Mabel Elizabeth, Soph., Richmond  
 Walker, Marguerite Bourne, Fresh., Lancaster  
 Walker, Pauline, Fresh., Richmond  
 Walker, Ruth Frances, Jr., Richmond  
 Wallace, Delmar, Sen., Somerset 39, 160  
 Wallace, Eloise, Fresh., Verda 68  
 Wallace, Rebecca Jane, Jr., Quail  
 Waller, Hazel B., Jr., Elliston 54  
 Walters, James Edward, Soph., Balkan  
 Walters, Jessie G., Sen., Manchester  
 Walter, Wilma, Fresh., Richmond  
 Walther, Mary Magdalene, Fresh., Covington  
 Ward, Cecil, Jr., McDowell  
 Warming, Guy Andreas, Fresh., Jellico  
 Warren, E. Marie, Jr., Somerset  
 Wash, Ada Katherine, Sen., Lexington 43  
 Waters, Howard Alexander, Soph., Circleville, Ohio  
 Waters, John Clifford, Jr., Fresh., Circleville, Ohio  
 Watson, George Nolin, Sen., Ashland 155  
 Watson, Mildred Ann, Fresh., Liggett  
 Watts, Ora, Sen., Leatherwood 33  
 Webb, Ethel, Jr., Swallowfield 56  
 Webb, Ruby Pauline, Fresh., Cynthiana  
 Weber, Vivian Louise, Soph., Ft. Thomas 63, 147,  
 149, 164  
 Weddle, Euclid Eldon, Soph., Faubush  
 Welch, Beatrice, Soph., Owenton  
 Wells, Dorcella, Soph., Falmouth  
 Wells, Hobert Jacob, Fresh., Williamsport  
 Wells, Homer, Fresh., Williamsport  
 Wells, Jack Dale, Fresh., Cumberland  
 Wells, Walter Scott, Fresh., Paintsville  
 West, Bobby, Fresh., Irvine 70  
 Whitaker, Coleman, Sen., Cumberland  
 Whitaker, Rodney Brandon, Fresh., Cumberland  
 White, Alta Mae, Soph., Manchester  
 White, Anna Lee, Soph., Richmond  
 White, Carl B., Jr., Fresh., Talliga  
 White, Dorothy Mae, Sen., Ashland 33, 158, 163,  
 164

White, Georgia Reba Bates, Jr., Payne Gap  
 White, Harold Van, Fresh., Portsmouth, Ohio  
 White, Mabel Audrey, Sen., Middlesboro 40, 156,  
 157  
 Whitehead, Guy, Sen., Richmond 52, 157, 164  
 Whitehouse, Rhoda Belle, Fresh., Louisville  
 Wickersham, Allan Stark, Fresh., Irvine  
 Wickersham, Arthur Logan, Sen., Irvine 48  
 Wicklund, Harold A., Sen., Gardner, Mass. 36,  
 152, 160, 162  
 Wiggins, Eugene Selby, Fresh., Richmond  
 Wiggins, Jane Coy, Jr., Richmond  
 Wigglesworth, Virginia Reed, Fresh., Cynthiana 70  
 Wilcox, Frank Hurst, Sen., Newport 42, 143  
 Wilder, Margaret Rose, Soph., Baxter  
 Wiley, Rose, Fresh., Paintsville 70  
 Williams, Arnold C., Fresh., Dingus 70  
 Williams, Charles Adolph, Fresh., Catlettsburg  
 Williams, Claude C., Fresh., Twila 71  
 Williams, Dorothy M., Jr., London  
 Williams, H. Eloise, Sen., Pikeville  
 Williams, James E., Soph., Newport 64  
 Wilson, Beulah Mae, Fresh., Ludlow  
 Wilson, Catharine White, Jr., Irvine  
 Wilson, Cecil Taulbee, Soph., Evarts  
 Wilson, Deloras, Jr., Crab Orchard  
 Wilson, Drucilla Barnett, Jr., Irvine  
 Wilson, Gilbert M., Fresh., Richmond  
 Wilson, Harry B., Jr., Jr., Irvine  
 Wilson, Hazel, Sen., Richmond 38  
 Wilson, Ida Meador, Soph., Custon  
 Wilson, Mary Elizabeth, Soph., Irvine 62  
 Wilson, Paul R., Soph., Berea  
 Wilson, Ruth Wynn, Soph., Liggett  
 Wilson, Thomas Blanton, Fresh., Covington 71,  
 160  
 Winburn, Harold V., Soph., Richmond 159  
 Winkler, Faye, Sen., Waco  
 Winkler, Maureen, Soph., Waco 60  
 Wise, William Edward, Fresh., Ravenna  
 Witt, Margaret Louise, Sen., West Irvine 40,  
 155, 163  
 Witt, Robert, Fresh., West Irvine  
 Witt, Virginia Dare, Jr., Wisemantown  
 Wolf, Robert Erwin, Fresh., Ft. Thomas  
 Womack, Mary Eloise, Jr., Oldtown  
 Wood, Estill Rowe, Fresh., Ashland  
 Wood, Minnie Lee, Sen., Maysville 32  
 Woolum, Gladys Frances, Sen., Yancey 37  
 Wortham, Lillian Marie, Jr., Loyall  
 Worthington, Robert Melvin, Fresh., Dry Ridge  
 Wright, Clarence Mareen, Soph., Jiptha  
 Wyatt, Ethel Jones, Sen., Williamsburg  
 Wyatt, Fannie Billingsley, Soph., Middlesboro 63,  
 157  
 Wyatt, Zora Retha, Soph., Williamsburg

## Y

Yadon, Lorene Fae, Jr., Brodhead  
 Yates, Mary Luise, Fresh., Bradfordsville 70  
 Yates, Mildred Helen, Fresh., Harrodsburg  
 Yeager, Carl Edward, Sen., Newport  
 Yeager, Robert Edward, Fresh., Oneida Castle, N. Y.  
 Yeary, Gladys Bernice, Fresh., Harlan 71  
 Yelton, Edwin Alan, Sen., Ft. Thomas  
 Yinger, Harold Lewis, Jr., Jackson, Ohio  
 York, Payne Randolph, Fresh., Marlow  
 Young, Rosalind Roach, Fresh., Lawrenceburg 73

## Z

Zagoren, Jean Carolyn, Fresh., Cincinnati, Ohio  
 70, 145, 148  
 Zakem, Evelyn, Sen., Newport 39, 148, 154, 161  
 Zaring, Allen, Jr., Richmond 55  
 Zimmerman, Beryl Carolyn, Sen., Ft. Mitchell 39,  
 145

---

Compliments  
of  
**BOHON STORES CO.**

Phone 543

Richmond

---

**STANIFER'S**

Featuring . . .

**FOR MEN**

Hart Schaffner & Marx Clothes

Dobbs Hats

Arrow Shirts

Bostonian Shoes

**FOR LADIES**

Lazy-Bone, Tweedie, and

Rhythm-Step Shoes

Holeproof Hosiery

Main at Second

Richmond

---

**DIXIE  
DRY CLEANERS**

HATS BLOCKED

Pressing While You Wait

Cleaning of All Types

Phone 7

---

The Boys Always Gather at

**DOC'S**

Right Across from the Courthouse

for

**CHILI**

---

**THE COLLEGE  
BOOK STORE**

OWNED AND OPERATED BY  
THE INSTITUTION

Books, Stationery, Shaeffer

Fountain Pens

Official Emblem Jewelry

Special Orders Made for Students  
for Articles Not Carried  
in Stock

---

**WITT MOTOR CO.**

121-123 E. Main Street

Sales and Service

**BETTER USED CARS**

Richmond, Ky.

---

---

**H. W. NOLAND**

COAL — FEED — SEED

BUILDING MATERIAL

East Main Street

Phone 57

Richmond, Kentucky

**H. B. WILLOUGHBY**

COAL — BUILDING MATERIAL

CASE FARM MACHINERY

FERTILIZERS

Phone 184

Richmond, Ky.

---

**RICHMOND BAKERY**

Home of

MARYLAND BUTTER BISCUITS

---

THE 1940 MILESTONE

Is Bound by A

**MOLLOY COVER**

**THE S. K. SMITH COMPANY**

**THE DAVID J. MOLLOY PLANT**

CHICAGO, ILLINOIS

---



---

**THE DENNY  
INSURANCE  
AGENCY**

138 North Second St.  
"Ground Floor"  
Phone 505

**CONGLETON BROS.  
LUMBER CO.**

RETAIL LUMBER DEALERS  
705 East Main Street  
Phone 201

---

**KUNKEL'S  
SERVICE STATION**

COMPLETE  
ONE-STOP SERVICE

---

**DUGAN  
APPLIANCE CO.**

"Full General Electric Line"  
Third and Irvine  
Phone 114

---

**BURNAM & HARBER**

"THE FIRST FLOOR INSURANCE AGENCY"

McKee Building

Phone 186

Sam P. Burnam

W. Overton Harber

Richmond, Kentucky

---



"Since 1900"

## **RICHMOND GREENHOUSE**

FLOWERS FOR ALL OCCASIONS

Students and Classes Always Welcome

Greenhouses — Salesroom

West Main Street

**Richmond, Kentucky**

Phone 188

J. P. Reichspfarr, Prop.

---

---

**O. G. ESTES**

Expert Watch and  
Jewelry Repairing

NEXT DOOR TO POST OFFICE

---

**MADISON LAUNDRY &  
DRY CLEANING**

Special Attention to Parcel Post  
Cleaning and Laundry

Phones 352, 353

---

**HINKLE DRUG CO.**

J. T. HINKLE  
WOODROW HINKLE

Richmond, Kentucky

---

Compliments of

**C. C. TODD**  
**GOOD GULF SUPPLIES**

"Back of Memorial"

---

---

**J. N. CULTON & CO.**

**GROCERIES  
AND  
MEATS**

---

**GEORGE MYERS**

---

You Are Always Welcome at  
**Stockton Pharmacy**

Lucien Le Long, Yardley and  
Dubarry Cosmetics  
Whitman Candies

TRY OUR FOUNTAIN SERVICE

---

**Richmond Motor Co.**

**DODGE AND PLYMOUTH**  
Good Used Cars

"The Post Office is Next Door"

---

---

**WESTERN AUTO  
ASSOCIATE STORE**

Home Owned by  
**F. R. CLARKE & SON**  
"Everything for the Automobile  
for Less"  
Richmond, Ky.

---

**J. J. NEWBERRY  
COMPANY**

QUALITY MERCHANDISE  
AT  
ECONOMY PRICES

---

**IDEAL  
RESTAURANT**

MAIN STREET

---

**H. M. Whittington Co.**

**JEWELERS**

"Gifts That Last"

Phone 756 North Second St.  
Richmond, Ky.

---

Compare Our PRICES . . .

Compare Our QUALITY . . .

Figure the SAVINGS . . .

then figure in terms of **service** and  
**satisfaction** just what you save when  
you buy here.

**CASH DEPARTMENT STORES**

**LERMAN BROS**

"Known for Better Values"

---

**ARNOLD, HAMILTON,  
& DYKES**

**WHOLESALE GROCERS**

Richmond, Ky.

Quality — Service

---

---

**MADISON GROCERY CO.**

**WHOLESALE GROCERIES**

"We Sell Today To Sell Tomorrow"

WE CARRY COMPLETE STOCK OF STAPLE AND FANCY GROCERIES

Richmond, Kentucky

Phone 116

---

**ROBINSON & TURLEY**

ACME PAINT — COAL  
UBIKO FEEDS — SEEDS  
BUILDING MATERIAL

Warehouse & Yards      Estill Ave.

Phone 113

RICHMOND

Home of

**ZARING'S PATENT FLOUR**

Made by

**ZARING'S MILL**

Use Zaring's Patent Flour

---

**STATE BANK & TRUST COMPANY**

Richmond, Kentucky

MEMBER FEDERAL DEPOSIT INSURANCE CORPORATION

MEMBER FEDERAL RESERVE BANK

---

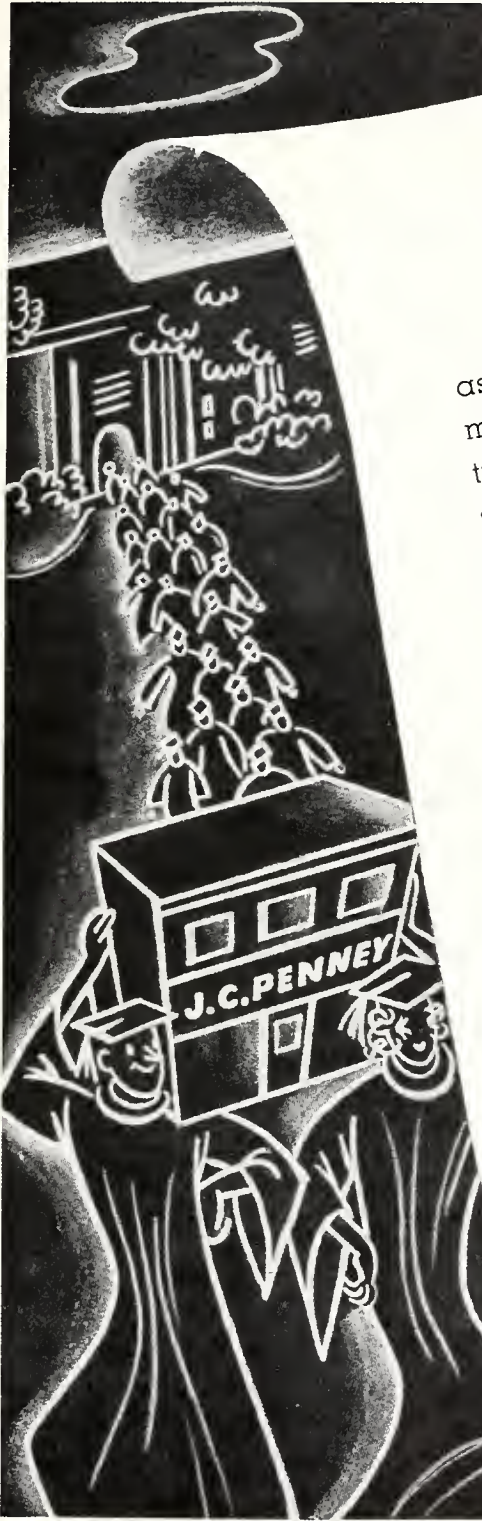

## Take Us Along . . .

We sincerely hope that the pleasant association we've known has been a mutual one . . . and that our organization may continue its value giving service, no matter where your paths may lead.

The Penney by-word of value is a national one. And with nearly sixteen hundred stores in America, you're sure to find us somewhere in your neighborhood.

You who remain, we thank you for your patronage and suggest the J. C. Penney Saving Lesson as a part of your daily curriculum.

**J. C. PENNEY CO.**  
INCORPORATED



FLOOR OF TOBACCO AT HOME HOUSE

**FINE, MODERN, WELL LIGHTED WAREHOUSES**

Where the Best Grades of Leaf Sell Highest  
and  
Where the Low Grades Sell Better

**HOME TOBACCO WAREHOUSE CO.**

W. E. Luxon

I. M. Hume

Paul Burnam

**RICHMOND, KENTUCKY**

---

---

**THE  
KORNER RESTAURANT**

PAUL HOWARD  
Proprietor

---

**PERRY'S  
DRUG STORE**

The REXALL Store

---

WE EXTEND OUR BEST WISHES  
TO EVERY EASTERN STUDENT

**CORNETT'S  
Glyndon Pharmacy**

300 West Main St.  
Richmond, Ky.

Phones  
244 ---:-- 844

When the Students Eat in Town

IT'S ALWAYS  
**COUSIN JO'S**

---

**EASTERN HOTEL**

MODERN COFFEE SHOP

Country Ham, Chicken and  
Steak Dinners

\$1.00

\$1.50

---

When In Richmond

**PAUL JETT**

Invites You To  
THE REAL CAMPUS SHOP  
Stetson Hats, Nunn Bush Shoes,  
Botany Ties, Manhattan Shirts  
& Underwear

FINE CUSTOM TAILORING

Humming Bird Hosiery  
also

Rhythm Step Shoes for Ladies

The MAIN Shop on MAIN Street

---



---

**OLDHAM, ROBERTS & POWELL**

**FUNERAL DIRECTORS**

AMBULANCE SERVICE

Phone 413

Richmond, Kentucky

---

**MADISON-SOUTHERN**

**NATIONAL BANK & TRUST COMPANY**

Richmond, Kentucky

MEMBER FEDERAL DEPOSIT INSURANCE CORPORATION

---

A meal without meat is a meal incomplete

HAM

BACON

SAUSAGE

LARD

For Distinctive Flavor

**THE  
H. H. MEYER PACKING CO.**

Cincinnati

---

The logo for Partridge features the word "Partridge" in a highly decorative, gothic-style font. The letter 'P' is particularly large and ornate, with a small figure of a partridge perched on its top left. The word is enclosed in a stylized, decorative border.

---

**F. W. Woolworth Co.**

Richmond, Ky.

---

**OWEN McKEE**

ARCHER HOSIERY

Women's Satin and Taffeta Slips

Main Street

Richmond

---

**Richmond Stockyards**

Sale Every Wednesday of  
Horses & Mules, Cattle, Hogs,  
& Sheep

Courteous Treatment to All  
CASH ON DAY OF SALE  
Lonnie Abram, Proprietor

---

**GLYNDON HOTEL**

Headquarters

ROTARY CLUB, EXCHANGE CLUB,  
LIONS CLUB, and CHAMBER OF  
COMMERCE

News Stand in the Lobby at Your  
Service

---

**E. V. ELDER**

DEPARTMENT STORE

Richmond, Ky.

"Where Young People Shop"  
Campus Togs at Lowest Prices

---

**JOE'S DELICATESSEN**

Full Line of Good Things for  
Lunches and Parties

RESTAURANT AND SODA

FOUNTAIN

Phone 58

Richmond, Ky.

---

**CORMNEY**

**SALES CO.**

AUTOMATIC PHONOGRAPHS

COIN OPERATED MACHINES

3rd Street

Richmond, Ky.

---

Photographs  
De Luxe



*Mel Gaughey*  
— Richmond, Ky

DOING ONE THING WELL



the MILESTONE

. . . and many other annuals produced  
by the South's finest printing plant.

**FETTER**  
**PRINTING CO.**  
INCORPORATED

LOUISVILLE · KENTUCKY





ALUMNI ASSOCIATION  
EASTERN KY. STATE COLLEGE  
RICHMOND, KY.

ALUMNI ASSOCIATION  
EASTERN KY. STATE COLLEGE  
RICHMOND, KY.



