

1-1-1955

Milestone - 1955

Eastern Kentucky State College

Follow this and additional works at: <http://encompass.eku.edu/yearbooks>

Recommended Citation

Eastern Kentucky State College, "Milestone - 1955" (1955). *Yearbooks*. Book 32.
<http://encompass.eku.edu/yearbooks/32>

This Article is brought to you for free and open access by the University Publications at Encompass. It has been accepted for inclusion in Yearbooks by an authorized administrator of Encompass. For more information, please contact Linda.Sizemore@eku.edu.



'55

KENTUCKIANA
John Wilson Townsend Room



EASTERN KENTUCKY UNIVERSITY

RICHMOND

LD1741
E463
A2 M50

KENTUCKY

1955



Digitized by the Internet Archive
in 2011 with funding from
LYRISIS Members and Sloan Foundation

<http://www.archive.org/details/milestone1955east>





MILESTONE

EASTERN KENTUCKY STATE COLLEGE
RICHMOND, KENTUCKY

1955



MILESTONE





This is Eastern. This is a small but progressive and growing college of seventeen hundred students. Through its gates pass men and women from every part of the state and from many miles beyond the Commonwealth. Our homes are as far apart as Staten Island to Denver and from Detroit to Pensacola; from Burning Springs and Honey Bee and Happy Valley to Richmond.

We come from large cities and small farms; from modernistic high schools and one-room schools; from little rural churches and from city congregations; from the mountains and the bluegrass; from the coal miner's family, the railroaders, the farmer's, the business executive's.

We came with the marks of our community ways upon us. We speak the soft and slow speech of our southern hills and mountains and the swift, clipped speech of northern towns. We come with ballads on our tongues and fiddle tunes at our finger tips, and with remembered symphonies in our ears.

We come believing and worshipping in our Protestant, Catholic, Jewish, or Mormon faiths. We come with minds which have been exposed to many different views, but have not always met a view on life which we could accept as our own.

We come with biases and prejudices acquired in our local communities or perhaps we come with open minds, willing to consider new opinions.

But these differences of background lose their sharpness when we enter into our new world . . . our one world, college. Merely our presence here unites us into one . . . a person who has the love of Eastern foremost in his mind.

We came with many goals. While here our feet will pass through many doors, climb many steps that lead through halls of applied arts, science, fine arts, education, health and physical education, military science, mathematics, social science.



Our feet travel many campus miles. They run with fall, drag with winter, skip with spring, play with summer.

Daily we travel over familiar paths. Our presence creates centers of activity. Over a cup of coffee, in a history class, on the main walk, or in a crowded car, the campus furnishes activity.



Our steps will take us through beckoning doors which open into places of work and play, study and recreation. These avenues will provide to us a way of life which at first has an air of strangeness, but gradually we begin to feel that we belong.

Our campus is our home. Within the dormitories of Sullivan, Memorial, McCreary, Beckham, and Burnam we find a great portion of our college life. These buildings provide us with the opportunities to meet people who will become life-long friends.

Stately columns invite us to enter . . . to share through days and midnight hours of study and talk and carefree laughter all our hopes, all our ambitions, all our fears. Dormitory life is an unforgettable experience long to be remembered and cherished.





This is Eastern. Perhaps no campus presents a prettier scene. Beauty is radiant during each season here. Eastern is a picture of serene loveliness when fallen snow turns the campus into a white paradise.

In winter the campus is covered with a sparkling blanket that almost brings an atmosphere of majesty.

And the rains come . . . seemingly never to leave, but sprinkling the promise of a new season.

Spring and summer bring budding trees and blossoming flowers which perfume the campus with their fragrance. Leaves, wave on wave, begin to darken the still, green grass . . . long shadows come . . . the amphitheatre is a vision of spellbinding color reflecting the gorgeous multicolored pageantry of fall.

And through all the seasons, the Student Union in her nightly beauty towers over the campus. Seeing her gleaming or shadowy loveliness and hearing the ten a'clock chimes ring good night stills the restlessness of day and brings quietness and peace.

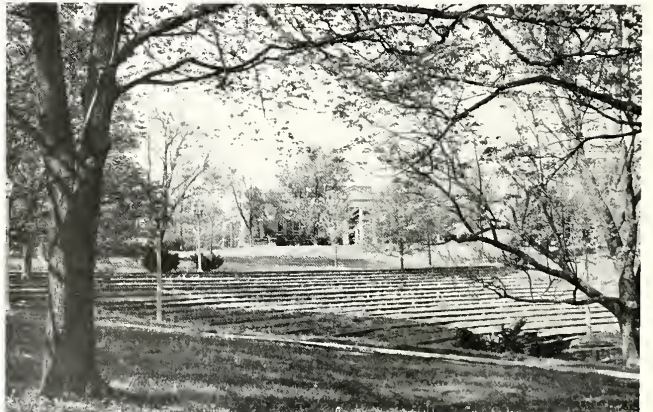

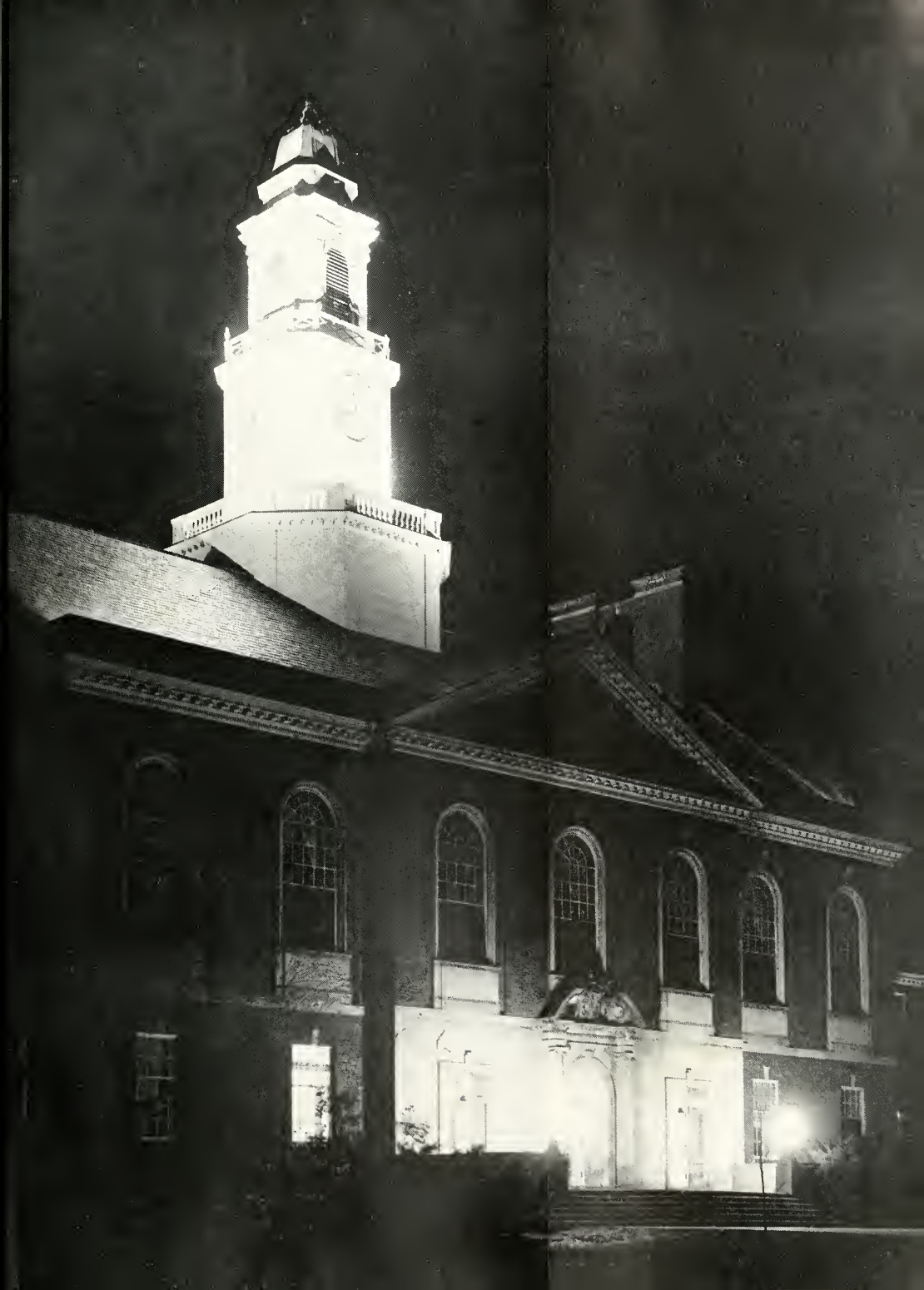



This is Eastern. Perhaps no car presents a prettier scene. Beauty radiant during each season h Eastern is a picture of serene lovelin when fallen snow turns the campus int

In winter the campus is covered atmosphere of majesty.

And the rains came . . . seemin a new season.

Spring and summer bring budd the campus with their fragrance. Le green grass . . . long shodaws came color reflecting the gorgeous multicol

And through all the seasons, the Student Union in her nightly beauty towers over the campus. Seeing her gleaming or shadow loveliness and hearing the ten a'clock chimes ring good night stills the restlessness of day and brings quietness and peace.



Table of Contents

I. <i>Introduction</i>	1
II. <i>Dedication</i>	9
III. <i>Seniors</i>	10
IV. <i>Graduates</i>	38
V. <i>Administration</i>	40
VI. <i>Juniors</i>	56
VII. <i>Athletics</i>	66
VIII. <i>Sophomores</i>	86
IX. <i>Military Science</i>	96
X. <i>Freshmen</i>	108
XI. <i>Organizations</i>	122
XII. <i>Daily Life</i>	154
XIII. <i>In Memoriam</i>	196
XIV. <i>Index</i>	197

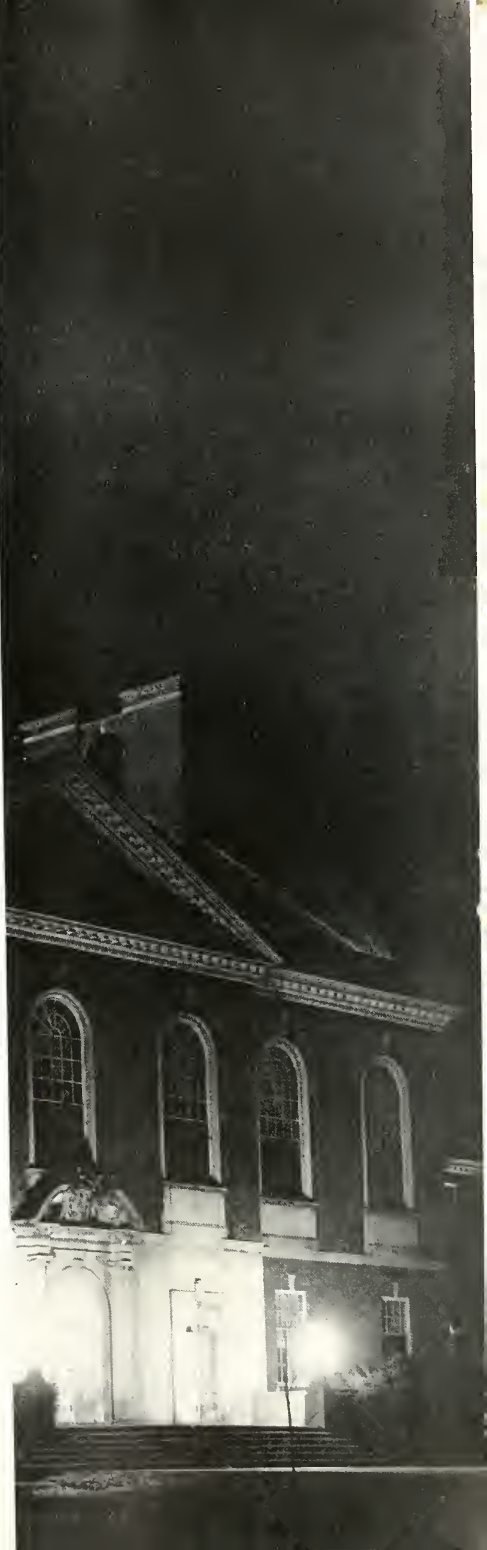

Among these favorite buildings, on this dear campus, students grow from shy, awkward freshmen to confident, poised graduates. Remembering at all times that knowledge is our goal, we realize also that "education is where you find it." Eastern students are alive.

The friendly, informal campus environment doesn't permit anyone to conceal his personality for long. And this quality more than any other is responsible for our institution being known hereabouts as "one of the friendliest colleges."

We are proud of EKSC's famed Southern traditions and folk-ways, but prouder still of its outstanding scholastic position in the nation. We believe that the members of our administration are among the most conscientious and understanding to be found anywhere. Our instructors unceasingly strive to stimulate our self-development, and to guide our sometimes reluctant and wayward feet along the never-ending road of learning.

Eastern is growing. It will be larger and greater tomorrow. But the most cherished memories of the class of 1955 will always center around the closeness of spirit and friendly intimacy of the "Little" Eastern we knew. May its expanding program not forget to retain these indispensable values as a part of its basic fiber and foundation.

May this 1955 MILESTONE retain, restore, and preserve in your heart and mind, the Eastern we knew for all the years to come.

Eddie and Peggy





Desiring only to better our class, thinking never of personal gain, working diligently in any senior or campus activity, wanting to be an intimate friend with all students, being one of the most capable and most efficient leaders of all time, impressing all with her grace, charm, and poise . . . these are some of the limited reasons why Dean Emma Y. Cose, class advisor for four years, is accorded our respect and praise.

We, the senior class, proudly dedicate our 1955 Milestone to our Dean Cose.

SENIORS

Senior Class president is Harry Stigall. Officers are James Winn, vice-president; Sue Appletan, secretary; and Chester Raker, treasurer. Mrs. Emma Y. Case is class advisor. Among the many senior sponsored activities are the Thursday evening bunny hops where seniors gather to chat, to dance and to have fun.





CHARLES VICTOR HENRY
 Jamestown
 Biology, B.S.
 Biology Club 3,4



BERTHA ISAACS
 Wagersville
 Elementary Ed., B.S.



J. W. NEVERSTITCH
 Cumberland
 Hist. — Phy. Ed., A.B.
 Knights of Artillery 3
 Newman Club 1,2,3



FRANKIE MOORES TUDOR **JOHN L. CONN**
 Richmond
 Elementary Ed., B.S. Ivel
 Commerce, B.S.

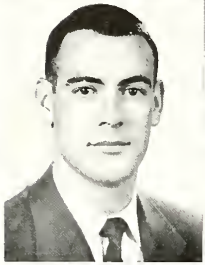
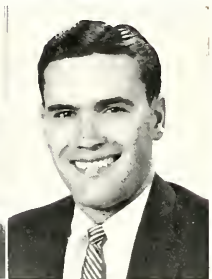

BILLY MELVIN WILDER
 Kettle Island
 Industrial Arts, B.S.
 Ind. Arts Club 1,2,3,4
 Photo Club 1

BETTY BRETT OGDEN
 Winchester
 Music, A.B.
 B.S.U. 1,2,3,4
 Choir 1,2,3,4
 Messiah 1,2,3,4
 Music 3,4
 Treas., 4

ROBERT EARL BARTLEY
 Corbin
 Chem. — Meth., B.S.
 B.S.U. 1,2
 Math Club 1

DOROTHY O. BICKERS
 Campbellsburg
 Biology, B.S.
 B.S.U. 1,2,3,4
 Biology Club 1,2,3,4
 Caduceus Club 1,2,3,4
 Sec., 3
 Cwens 2
 Collegiate Pentacle 4
 Sigma Lambda 2,3
 Y.W.C.A. 1

JAMES O. CROLEY
 Richmond
 Social Science, A.B.

pre-medicine



SENIORS

H. R. WOLFINBARGER
Irvine
Biology, B.S.
Biology Club 1
Caduceus Club 2
Knights of Artillery 2,3,4
Y.W.C.A. 1

KELLY PAUL DeSIMONE
McRoberts
Biology, B.S.
Letcher County Club 4
Vice-president., 4

EVA RUTH HADEN
Richmond
Home Economics, B.S.
Band 1
Choir 3,4
D.S.F. 1,2,3,4
Home Econ. Club 1,2,3,4
Kyma Club 3,4
Messiah 3,4
Y.W.C.A. 1

ASA LOUIS HORD
Berea
Commerce, B.S.
Knights of Artillery 3,4
Sigma Tau Pi 3,4

ESTEN A. WEBB
Somerset
Industrial Arts, B.S.
Ind. Arts Club 1,2,3,4
Physics Club 3

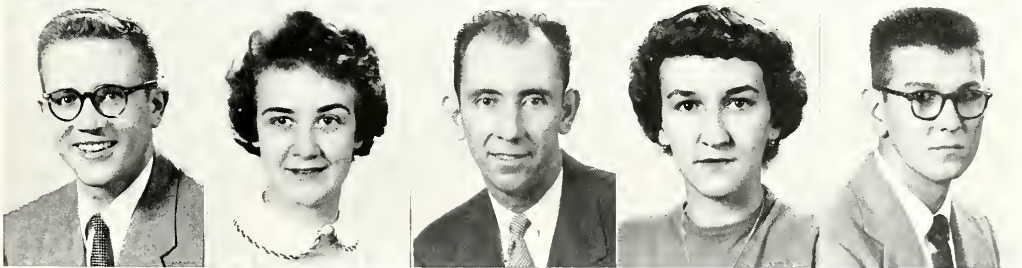
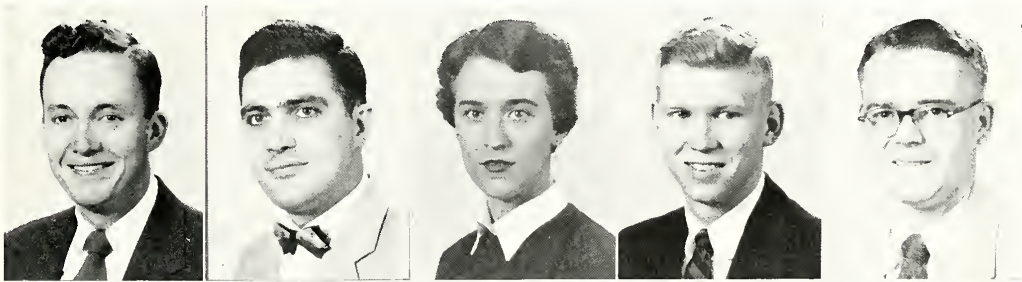

THOMAS R. FORBES
Covington
Commerce, B.S.
Kappa Pi 3,4
Pres., 4
Photo Club 2

CAROL A. JACKSON
Waco
History, A.B.
Choir 1
Messiah 1,3
Y.W.C.A. 1

J. W. MULLIKIN
Ewing
Industrial Arts, B.S.
Ind. Arts Club 3
Photo Club 4

MARTHA LOUISE LEEDS
Richmond
Art, A.B.
Kappa Pi 3,4
Sec., 4
Messiah 1,2,3,4
Newman Club 1,2,3,4
Orchestra 3,4

MARVIN N. McDONALD
Waco
Social Science, B.S.

H. DWIGHT NIDIFFER
Tribbey
Social Science, A.B.
Knights of Artillery 3
Y.M.C.A. 2

WILLIAM CAROL DOAN
Cynthiana
Geo.-Hist., A.B.

MARGIE ANN RASNICK
Cumberland
Elementary Ed., B.S.
Cwens 2
Kappa Delta Pi 3,4
Milestone 3,4
Wesley Foundation 1,2,3
Y.W.C.A. 1,2,3
Vice-pres., 3
F.T.A. 2,3

ERNIE E. RIGRISH
Portsmouth, Ohio
Social Science, A.B.
"E" Club 2,3,4
Knights of Artillery 3,4
Varsity Football 1,2,3,4,

RAY MITCHELL FANNIN
Whitley City
Social Science, B.S.
Sigma Tau Pi 4
Progress 4

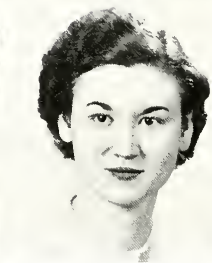
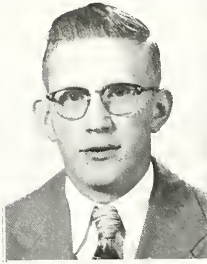
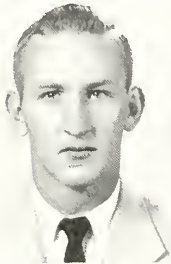

EDWARD J. MARTIN
Wayland
Social Science, A.B.
World Affairs Club 4

MARY K. NOLAN
Harlan
Elementary Ed., B.S.
B.S.U. 1,2,3,
World Affairs Club 4

RODNEY R. RATLIFF
Elkhorn City
Commerce, B.S.
Sigma Tau Pi 4

ETHEL FRANCES BURKE
Monticello
Biology, B.S.
B.S.U. 4
Messiah 3,4
Y.W.C.A. 3

DAVID J. THORNTON
Lexington
Industrial Arts, A.B.

music



SENIORS

RONALD E. JOHNSON
Pineville
Commerce, B.S.
Band 1,2,3,4
Sigma Lambda 2,3,4
Sigma Tau Pi 3,4

CLARA R. PATTERSON
Woodlawn, Tenn.
Elementary Ed., B.S.
Little Theater Club 4
Messiah 4
Progress Staff 3,4
Wesley Foundation 3,4
F.T.A. 4
World Affairs Club 4
Y.W.C.A. 4

DANNIE DEREN GRANT
Insull
Industrial Arts, B.S.

BETTY JANE RINESMITH
Paris
Elementary Ed., B.S.
Kappa Delta Pi 4
Messiah 4
Milestone Staff 4
Newman Club 1,2,3,4
Sec. 3,4
Progress Staff 3,4
W.R.A. 2
World Affairs Club 4
Y.W.C.A. 1
F.T.A. 3,4

JAMES WARREN BOYER
Stearns
Commerce, B.S.

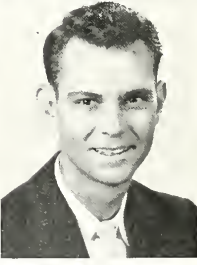
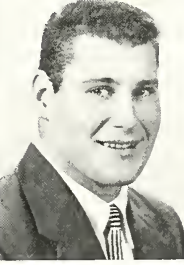
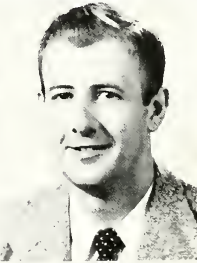
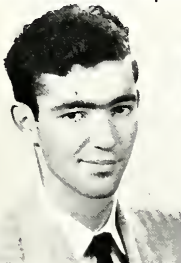

BLAINE COX MARTIN
Wayland
Social Science, A.B.

DIXIE DELLA TRAPP
Butler
Home Economics, B.S.
Collegiate Pentacle 4
Cwens 2
Home Ec. Club 1,2,3,4
Pres. 4
Kappa Delta Pi 3,4

JAMES T. SAMMONS
Raceland
Industrial Arts, B.S.
Drum and Sandal 2,3,4
Ind. Arts Club 1,2,3,4
Kappa Pi 2
Varsity Football 1,2,3,4
Varsity Track 1,2,3,4

BONNIE G. SCHRAM
Florence
Social Science, A.B.
Drum and Sandal 2,3,4
Sigma Lambda 2
W.R.A. 1,2
Y.W.C.A. 1

HOBERT FORD
Everts
Commerce, B.S.

PRESTON O. YOUNG, JR.
Stanford
Physical Education, B.S.
Kappa Iota Epsilon 2
P. E. Club 3,4

MILTON L. MARCUM
Salyersville
Commerce, B.S.
Sigma Tau Pi 4

COETTA LUCAS
Farraday
Commerce, B.S.
Choir 1,2
Sigma Tau Pi 3,4
W.R.A., 3,4
Y.W.C.A., 1,2
Letcher County Club 3,4

REGINALD L. BETHEL
Lancaster
History, A.B.
B.S.U., 3,4
Canterbury Club 3
Messiah 3,4
Choir 4

SHELBY F. KINCAID
Beattyville
History, A.B.
Varsity Baseball Team 2,3,4
Coach 3,4

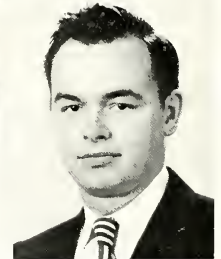
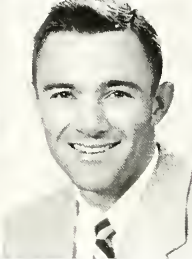
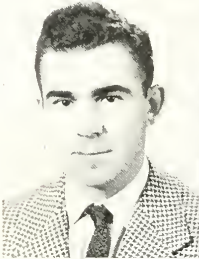
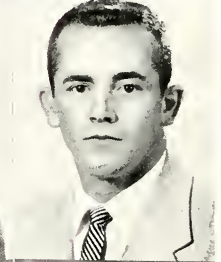
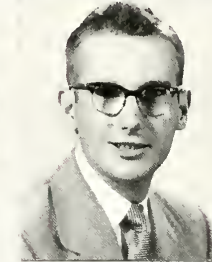
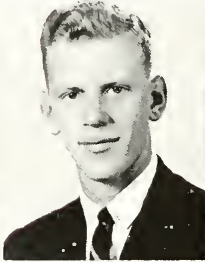

GLENN SCOTT MORRIS
Crao Orchard
English, A.B.
Canterbury Club 4
Sigma Lambda 3,4
Varsity Track Team 2,3,4
World Affairs Club 2,3,4
Vice-pres., 4

BILLIE DAVIS CASEY
Richmond
Elementary Ed., B.S.
Cwens 2
D.S.F. 1
Drum and Sandal 3
Kappa Delta Pi 3,4
Kyma 1,2,3
Messiah 3
Milestone 3
Off Campus Club 1
Sigma Lambda 1

FORD THOMAS POWELL
Sand Gap
Commerce, B.S.
Sigma Tau Pi 4

BILLIE DIXON CAWOOD
Harlan
Elementary Ed., B.S.
B.S.U., 1,2,3
Burnam W.R.H.O. 2
Collegiate Pentacle 4
Messiah 2,3
Milestone 3
World Affairs Club 2,3,4
Sec., 3
Y.W.C.A., 2,3,4
F.T.A., 3,4
Pres., 3

JOHN RONALD FRANK
Huntington, W. Va.
Mathematics, B.S.
Choir 1
Messiah 1
World Affairs Club 4

art



SENIORS

NELSON R. BALDRIDGE
 Prestonsburg
 Commerce, B.S.
 Sigma Tau Pi 3,4

LAURA E. TODD
 Richmond
 Commerce, B.S.
 B.S.U. 1,2
 Off Campus Club 1,2,3,4
 Pres., 2

JOE SHELTON
 Junction City
 Mathematics, B.S.
 Physics Club 2,3,4
 Vice-pres., 3
 President 4
 Math Club 4

BLANCHE V. NEWBY
 Harrodsburg
 Elementary Ed., B.S.
 B.S.U. 2,3,4
 World Affairs Club 4

RALPH PRICE
 Liberty
 Social Science, A.B.

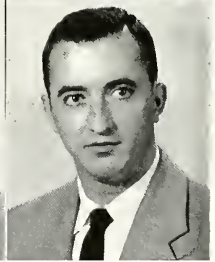
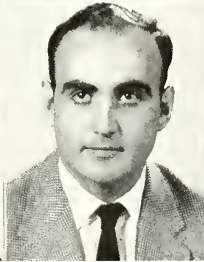
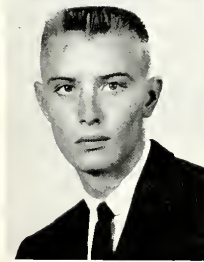
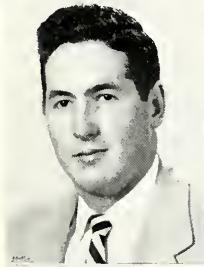

WILLIAM H. BALDWIN
 Richmond
 Industrial Arts, B.S.
 Industrial Arts Club 1,2
 Kappa Iota Epsilon 2
 Knights of Artillery 4
 Progress 4
 Sigma Tau Pi 3,4

SAMMY JOYCE HACKER
 Richmond
 Elementary Ed., B.S.
 B.S.U. 1
 Kyma 2
 Off Campus Club 1,2,4
 Treas., 1
 Pres., 4
 W.R.A. 2
 Y.W.C.A. 1,4
 F.T.A. 4

MELVIN C. MIDDLETON
 Louisville
 Industrial Arts, B.S.
 Industrial Arts Club 1,2,3

E. J. McDONALD
 Williamsburg
 Commerce, B.S.
 B.S.U. 3,4
 Vice-pres., 4
 Messiah 3,4
 Progress 3,4
 Sigma Tau Pi 4
 Student Council 4
 Treas., 4

ESTILL DARRELL BANKS
 Whitesburg
 Commerce, B.S.
 Sigma Tau Pi 3,4
 Y.M.C.A. 3
 Leicher Co. Club 3,4
 Pres., 3

R. TURNER, JR.
Newport
Social Science, B.S.
World Affairs Club 2

CLIFFORD TRIMBLE
Nancy
Social Science, A.B.

FRANCES WILBURN
Grayson
Home Economics, B.S.
Burnam W.R.H.O. 2
Home Economics Club
1, 2, 3, 4
Milestone 3
Westminster Fellowship
3, 4
Y.W.C.A. 1, 2, 3

RANDOLPH DOZIER
Ravenna
Art, A.B.
Kappa Pi 2, 3, 4
Treas., 3

CLAY REED WITMER
Winchester
History, A.B.

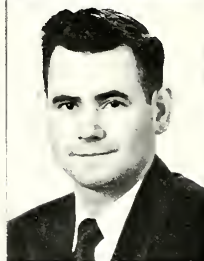
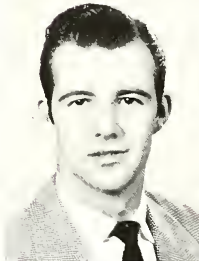
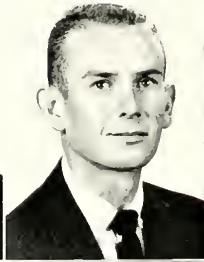
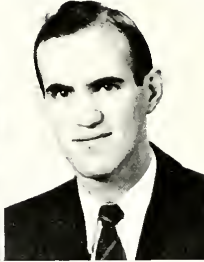
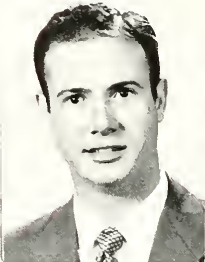

VENCIL DELANO ENGLE
Woodbine
Industrial Arts, B.S.
Industrial Arts Club 2, 3, 4
Sec., 3, 4

KATIE MILDRED HALL
Ravenna
Home Economics
B.S.U. 1, 2, 3, 4
Home Economics Club
2, 3, 4
Y.W.C.A. 3

BOBBY JOE KITCHEN
East Point
Commerce, B.S.

PATRICIA PLATT DAY
Harlan
Elementary Ed., B.S.
Messiah 4

ROY D. MITCHELL
Corbin
Social Science, A.B.
B.S.U. 3, 4
World Affairs Club 3, 4

industrial arts

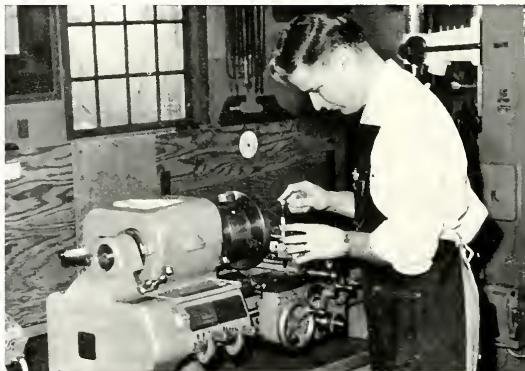

SENIORS

REXFORD H. JONES
Corbin
History, A.B.
P. E. Club 3,4
Sigma Lambda 4

BILLY JOE CAWOOD
Cawood
Elementary Ed., B.S.
Knights of Artillery 3
F.T.A. 4
Harlan County Club 4

MARY T. WALLACE
Somerset
Elementary Ed., B.S.

BOBBY LEON ROSE
Winston
Industrial Arts, B.S.
Industrial Arts Club 2
Knights of Artillery 3,4

REX EUGENE MILLER
Sand Gap
Elementary Ed., B.S.

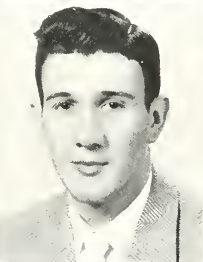
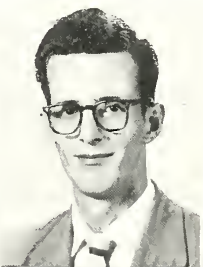

ROBERT B. DURHAM
Campbellsville
Elementary Ed., B.S.
B.S.U. 3,4

PATRICIA A. CALDWELL
Waynesburg
Home Economics, B.S.
B.S.U. 2
Home Economics Club
2,3,4
Photo Club 2,3
Sigma Lambda 2
World Affairs Club 2

BURLEY STEVENS
Ashland
Biology, B.S.

MARY RUTH CHILDERS
Omar, W. Va.
Elementary Ed., B.S.
Kyma 3,4
Messiah 3
W.R.A. 3
F.T.A. 3,4

JOHNNY HENRY BROWN
Williamsburg
Commerce, B.S.
Sigma Tau Pi 4

WALKER M. PARKE
 Union City
 Social Science, B.S.
 Cheerleader 3
 Knights of Artillery 3,4
 Kyma 1,2,3

MARY JO CAMPBELL
 Pineville
 English, A.B
 Canterbury Club 1,2,3,4
 Vice-pres. 2
 Editor "Belles-Lettres" 4
 Kyma 1,2
 Milestone 4
 Progress 2,3,4,
 Co-Editor 4
 Sigma Lambda 1,2,3,4
 Sigma Tau Delta 2,3,4
 Pres., 4
 Y.W.C.A. 1,2,3,4
 Big Sisters Club 2
 Sec., 2
 Who's Who 4

BOBBY LOUIS DEZARN
 College Hill
 Commerce, B.S.
 Knights of Artillery 3,4
 Sigma Tau Pi 3,4
 Drill Team 2,3

GRACE L. REYNOLDS
 Buckhorn
 Commerce, B.S.
 Math Club 1
 Milestone 3
 Sigma Tau Pi 3,4
 Westminster Fellowship
 1,2,3,4
 World Affairs Club 4
 Y.W.C.A. 1,2,3,4

GENE RAY TOMPKINS
 Corbin
 Physical Education, B.S.
 Band 1
 B.S.U. 1,2,3,4
 Treas., 3
 Choir 1,2,3,4
 Kappa Iota Epsilon 2
 Messiah 1,2,3,4
 Varsity Swim Team 1,2

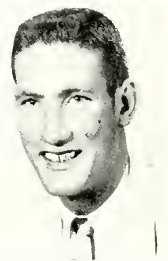
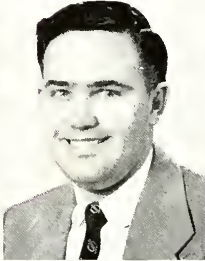
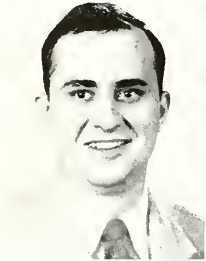
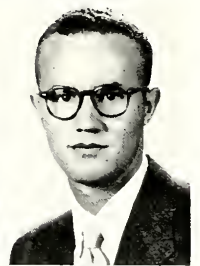
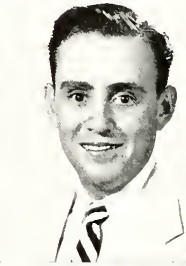
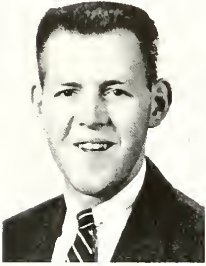

WILLIAM R. VAN PELT
 Kenvir
 Industrial Arts, B.S.
 Industrial Arts Club 3,4

NORVALINE C. HALE
 Paint Lick
 Commerce, B.S.
 World Affairs Club 3

WAYNE T. TIPTON
 Clay City
 Commerce, B.S.
 Photo Club 4
 Sigma Tau Pi 4

JANE F. PARKER
 Somerset
 Elementary Ed., B.S.
 B.S.U. 2
 Drum and Sandal 1

HAROLD J. FRALEY
 Sandy Hook
 Geography, A.B.
 Knights of Artillery 3
 Varsity Basketball Team
 1,2,3,4



home economics

SENIORS

JESSE ALLEN KELTNER
Somerset
Commerce, B.S.
Knights of Artillery 3,4
Milestone 4
Sigma Lambda 2,3,4
Sigma Tau Pi 3,4
Wesley Foundation 1
Y.M.C.A. 2,3,4
Sec.-Treas., 3,4

PEGGY HELEN KRAUS
Louisville
History, A.B.
Burnam W.R.H.O. 3
Treas., 3
Choir 1
Collegiate Pentacle 4
Cwens 2
Kappa Delta Pi 4
Messiah 1,2
Milestone 4
Co-Editor 4
Music Club 1
Orchestra 1
Sigma Lambda 1,2,3,4
S. U. Music Council 1,2,3,
Westminster Fellowship
1,2,3,4
Vice-pres., 3
Who's Who 4

THOMAS RAY HOWELL
Loyall
Commerce, B.S.
Knights of Artillery 3,4
Sigma Tau Pi 3,4
Y.M.C.A. 1
Drill Team 2, 3

POLLY L. JENKINS
Whitesburg
Music, A.B.
B.S.U. 1,2
Choir 1,2,3,4
Collegiate Pentacle 4
Treas., 4
Math Club 1,4
Messiah 1,2,3,4
Music Club 1,2,3,4
Treas., 3
Y.W.C.A. 1

RUDY GAYLE BICKNELL
Panola
Commerce, B.S.
Agriculture Club 1
"E" Club 2,3,4
Knights of Artillery 3,4
Sigma Tau Pi 3
Varsity Baseball Team
1,2,3,4
World Affairs Club 4
Y.M.C.A. 2

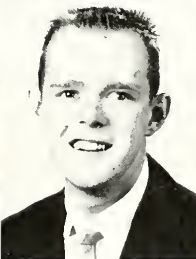
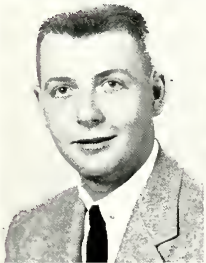

WILLIAM T. McANALLEN
Winchester
Physical Education, B.S.
"E" Club 1,2,3,4
Newman Club 1,2,3,4
Vice-pres., 2
Varsity Baseball Team
1,2,3,4

SUE CARROL LEWIS
East Bernstadt
Homo Economics, B.S.
Home Ec. Club 1,2,3,4
Y.W.C.A. 1,2,3

JOHN EDWARD YARBER
Mt. Sterling
Biology, B.S.
Kyma 4

JOE ANN NASSIDA
Berea
Art, A.B.
Kappa Pi 3,4
Sec., 3

EARL EUGENE JONES
Berea
English, A.B.
Class Officer 1
Pres., 1
Varsity Football Team 1

KENNETH L. MEADORS
Williamsburg
Commerce, B.S.
Sigma Tau Pi 4

DORIS S. MARCUM
Lynch
Elementary Ed., B.S.
Milestone 3
W.R.A. 1,2
Wesley Foundation 1,2
Y.W.C.A. 1,2,3,4
Harlan Co. Club 4

PAUL LANDRUM
Lost Creek
Elementary Ed., B.S.

ANITA ANN LANKFORD
Lebanon
Phy. Ed. — Art, B.S.
B.S.U. 1,2,3,4
Drum and Sandal 3,4
W.R.A. 1,2,3,4

JOHN DANIEL SEALE
Booneville
Health — Phy. Ed., B.S.
Phy. Ed. Club 3,4

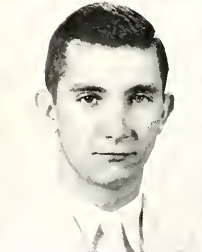
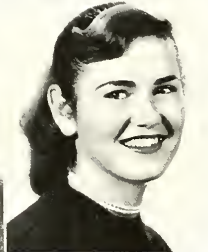
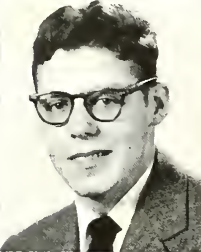
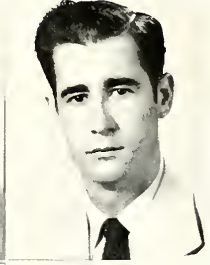
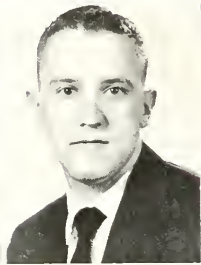

WILLIAM L. REED
Salysersville
Health — Phy. Ed., B.S.
Phi Iota 3
Y.M.C.A. 3,4
Vice-pres., 3
Phy. Ed. Club 3

SUZY RAMEY
Pikeville
Commerce, B.S.
Progress 3,4
Sigma Tau Pi 3,4
W.R.A. 3

BILLY CALVIN TRACY
Richmond
Industrial Arts, B.S.

SUE COVINGTON CLORE
LaGrange
Elementary Ed., B.S.
Progress 1
World Affairs Club 4
Y.W.C.A. 3,4
F.T.A. 3,4
Pres., 4

GLENN BROWN
Yeager
Chem. — Bio., B.S.
Biology Club 1,2,3,4
Pres., 2,4
Physics Club 3
Y.M.C.A. 2,3,4



secondary education

SENIORS

JAMES W. HUMPHREY
Georgetown
Industrial Arts, B.S.
Ind. Arts Club 1,2,3,4

JUANITA LITTERAL
Jackson
Commerce, B.S.

WILLIAM ROBERT SNOW
Sherman
Commerce, B.S.
Alpha Psi Omega 4
Choir 1,2,3,4
Little Theater 2,3,4
Pres., 4

DALE MARIE WOODSON
Winchester
Mathematics, B.S.
Math 1,4
Sigma Lambda 1
Y.W.C.A. 3

RALPH M. RUTLEDGE
Ironton, O.
Industrial Arts, B.S.
"E" Club 2,3,4
Ind. Arts, 1,2,3,4
Knights of Artillery 3,4
Varsity Baseball Team
1,2,3,4
Varsity Swim Team 2,3,4



SHANNON D. HATTER
Yosemite
Commerce, B.S.
Kappa Pi 4
Photo Club 4
Sigma Tau Pi 3, 4
Y.M.C.A. 2

JOANN BLAKELY
Louisville
Commerce, B.S.
Burnam W.R.H.O. 2
Messiah 1,2,3
Progress 3,4
Sigma Tau Pi 3,4
Wesley Foundation 1,2,3,4
Y.W.C.A. 1,2,3

WILLIAM R. HENSLEY
Harlan
Chemistry, B.S.
Caduceus Club 1,2,3,4
Class Officer 1,2
Vice-pres., 1
Pres., 2
Knights of Artillery 3,4
Kyma 1
Progress 1,4
Y.M.C.A. 1,2

JOAN ROSE SCHOLLE
Covington
Elementary Ed., B.S.
Alpha Psi Omega 2,3,4
Sec.-Treas., 2
Choir 1,2
Collegiate Pentacle 4
Kappa Delta Pi 3,4
Little Theater 2,3,4
Treas., 2
Pres., 3
Messiah 1,2,3
Milestone 3
Music Club 2,3,4
Progress 2
S.U. Music Council 3,4
Vice-pres., 4
Westminster Fellowship
1,2
Y.W.C.A. 2
F.T.A. 3,4
Who's Who 4

LARRY JOE JAMES
Grayson
Music, A.B.
Band 1,2,3,4
Choir 1,2,3,4
Little Theater 4
Messiah 1,2,3,4
Music Club 1,2,3,4
Vice-pres., 4
Orchestra 4

ALTON GAY BEST
Springfield
Mathematics, B.S.

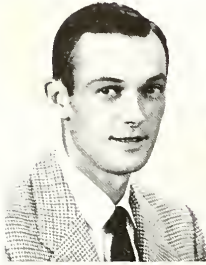

WANNA FAYE BROWN
Mt. Sterling
Social Science, B.S.
Sigma Lambda 2
Sec., 2
W.R.A. 3
Wesley Foundation 1,2
World Affairs 4
Y.W.C.A. 1



GENE PAUL TAYLOR
Stanford
Social Science, A.B.



BONNIE B. BALOWIN
Campbellsville
Hom; Economics, B.S.
B.S.U. 3
Home Economics Club 3,4
World Affairs Club 3
Harlan County Club 4



PAT RANKIN BELL
Pine Knot
Commerce, B.S.
Kappa Pi 3,4
Vice-pres., 4
Sigma Tau Pi 3,4
Pres., 4
Westminster Fellowship 1

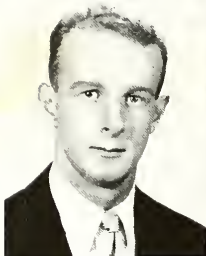
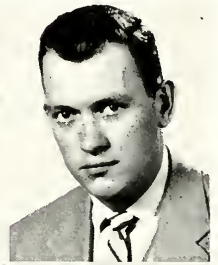

JERRY WRIGHT
Falmouth
Biology, B.S.
Biology Club 1,2,3,4
Pres., 3
Milestone 4
Wesley Foundation 1,2,3,4
Y.M.C.A. 3,4
Pres., 4



JOANNE ARNSPERGER
Covington
Elementary Ed., B.S.
Burnam W.R.H.O. 4
Messiah 1,2,3,4
Milestone 3
Progress 1,2
Wesley Foundation 4
Westminster Fellowship 1
Y.W.C.A. 1,2,3,4
Vice-pres., 4



JAMES ROBERT WINN
Greensburg
Music, A.B.
Band 1,2,3,4
Pres., 3
B.S.U. 1,2,3,4,
Choir Director 2,3,4
Choir 1,2,3,4
Class Officer 4
Vice-pres.,4
Kappa Iota Epsilon 2
Knights of Artillery 3,4
Messiah 1,2,3,4
Music Club 1,2,3,4
Pres., 3
Orchestra 4
Tennis 3,4
College Quartet 1,2,3,4



AMANDA S. APPLETON
Pikeville
Commerce, B.S.
Choir 3
Class Officer 4
Sec., 4
Milestone 4
Progress 4
Sigma Tau Pi 3,4
Wesley Foundation 4

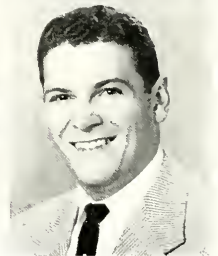

JOSEPH J. BALASSONE
Richmond
Biology, B.S.
Biology Club 3
"E" Club 3,4
Newman Club 3
Sigma Lambda 3
Varsity Football 3,4

secondary education



SENIORS

GARY LIONEL ARTHUR
Ashland
Social Science, A.B.
Knights of Artillery 3,4
Varsity Football Team 1,4

DOROTHY G. THOMAS
Paris
Elementary Ed., B.S.
Messiah 3,4
Wesley Foundation 1,2,3,4
Y.W.C.A. 2,3,4
Vice-pres., 3
F.T.A. 4
Sec., 4

GAIL E. GODSEY
Happy
Geography, B.S.
Choir 2
World Affairs 4

MARGARET P. KNEPPER
Clarksville, Ind.
Social Science, A.B.
Y.W.C.A. 3,4

CHARLES R. BAUGH
Pineville
Physical Education, B.S.

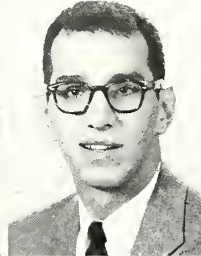
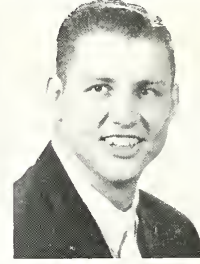

NORMA JEAN TEVIS
Richmond
English, A.B.
Canterbury 2,3,4
Kappa Delta Pi 3,4
Kyma 2,3,4
Vice-Pres., 3
Off Campus 1
Sigma Lambda 2,3,4
Treas., 4

C. A. GREYNOLDS
Loyal
Industrial Arts, B.S.
Alpha Psi Omega 2,3,4
Pres., 4
Debate Team 4
Industrial Arts 1,2,3,4
Vice-pres., 3
Pres., 4
Little Theater 1,2,3,4
Vice-pres., 4
Kappa Iota Epsilon 2
Who's Who 4

NANCIE LEE STONE
Grayson
Home Economics, B.S.
D.S.F. 4
Home Econ. Club 1,2,3,4
Treas., 4
Kyma 3,4
Milestone 3
Assistant Ed., 3
Y.W.C.A. 1,4
F.T.A. 3,4

NICK TOM DESANTIS
Asbury Park, N. J.
Commerce, B.S.
Knights of Artillery 3
Newman Club 1,2,3,4
Progress 2,3
Sports Editor 2,3
Varsity Swim Team 2,3
Y.M.C.A. 1,2

EDITH ANN TAYLOR
Covington
Hist.—Pol. Sci.—Eng., A.B.
Canterbury 2,3,4
Pres., 4
Class Officer 2
Vice-pres., 2
Cwens 2
Kappa Delta Pi 3,4
Vice-pres., 4
Little Theater 2,3
Mardi Gras Queen 4
Messiah 1
Milestone 2,3,4
Co-editor 4
Miss Popularity 4
Progress 1,2,3,4
Club Ed., 1,2
Editor 3
Sigma Tau Delta 2,3,4
Sec.-treas., 3
Wesley Foundation 1,2,3,4
Pres., 2
Who's Who 4
World Affairs 4
Y.W.C.A. 1,2,3,4
Vice-pres., 2
Treas., 3
Big Sisters Club 3,4
Collegiate Pentacle 4

HARRY M. SMILEY
 Berry
 Chem. — Math., B.S.
 Caduceus Club 2,3,4
 Math Club 4
 Messiah 1,2,3
 Milestone 4
 Wesley Foundation 1,2,3,4
 Y.M.C.A. 3,4

BARBARA N. WELCH
 Irvine
 Home Economics, B.S.
 Collegiate Pentacle 4
 Home Ec. Club 1,2,3,4
 Treas., 2
 Kappa Delta Pi 3,4
 Kyma 3
 Off Campus Women's
 Club 4
 Y.W.C.A. 2

JAMES ALLEN SNOW
 Sherman
 Hist. — Phy. Ed., A.B.
 Alpha Psi Omega 2,3,4
 Debate Team 2,3
 Knights of Artillery 3,4
 Little Theater 2,3,4
 Vice-pres., 3
 Sigma Lambda 3
 Treas., 3
 Varsity Tennis Team
 1,2,3,4
 Co-capt., 3,4

PATRICIA E. PERKINS
 Danville
 Art — History, A.B.
 Kappa Pi 3,4
 Milestone 3
 State Land W.R.H.O. 3
 Wesley Foundation 2,3,4
 Sec., 2
 Y.W.C.A. 3,4

RONALD H. SMILEY
 Prestonsburg
 Chem. — Math., B.S.
 Caduceus Club 1,2
 Kappa Iota Epsilon 2
 Knights of Artillery 3,4
 Math Club 4
 Physics Club 2,3,4
 Who's Who 4
 Y.M.C.A. 1



JESSIE ANN HOBBS
 Hazard
 Elementary Ed., B.S.
 Kyma 1
 Little Theater Club 4
 Messiah 1,2,3

WALLACE B. SULLIVAN
 Stearns
 History, A.B.
 "E" Club 4
 Kappa Pi 3,4
 Varsity Golf Team 3,4

MARTHA E. HARDIN
 Tollesboro
 Elementary Ed., B.S.
 D.S.F. 1,2
 Photo Club 2
 Y.W.C.A. 1,2,3

GUY ROWLAND STRONG
 Richmond
 Phy. Ed. — Bio., B.S.
 Varsity Baseball Team 4
 Varsity Basketball Team 4

MABEL DANIEL HAYS
 Manchester
 Elementary Ed., B.S.

elementary education



SENIORS

KARL DEAN BAYS
Corbin
Commerce, B.S.
Canterbury 4
"E" Club 2,3,4
Pres., 4
Little Theater 3,4
Varsity Football 1,2,3,4

FAY B. ROUNDTREE
Cincinnati, Ohio
Elementary Ed., B.S.
F.T.A., 4

DARREL W. WININGER
Corbin
Social Science, A.B.
B.S.U. 3,4
Messiah 3,4
Phi Iota 3
World Affairs 4

MARY ANN LEAR
Berea
Home Economics, B.S.
B.S.U. 3
Off-Campus 3,4

CHARLIE CALVIN TRUE
Covington
Geography, B.S.
"E" Club 1,2,3,4
Varsity Football 1,2,3,4



CHESTER EASTERLING
Neon
Social Science, B.S.
Letcher Co. Club 4

SOPHIE J. WIEDEKAMP
Ashland
Commerce, B.S.
Band 1
Burnam W.R.H.O. 3
Sec., 3
Drum and Sandal 1,2
Kyma 2,3,4
Treas., 3
Sec., 4
Military Ball Queen 4
Progress 3
Sigma Tau Pi 3,4
Treas., 4
Wesley Foundation 1
Westminster Fellowship 2,3
Sec., 3

ERNEST DURHAM
Richmond
History, A.B.
Kyma 1,2,3,4
Pres., 3
Vice-pres., 4
Progress 1,2,3,4

MARY LAKE McELROY
Springfield
Elementary Ed., B.S.
Messiah 3,4
Photo Club 3
Progress 3
Wesley Foundation 3,4
Westminster Fellowship 2,3
Vice-pres., 3
Y.W.C.A. 4
Big Sisters 3,4
Pres., 4

FRANKLIN D. ELLISTON
Middlesboro
Industrial Arts, B.S.
Band 1,2,3,4
B.S.U. 1
Industrial Arts Club 1,2,3,4
Treas., 4
Vice-pres., 4
Knights of Artillery 3,4
Little Theater 2,3,4
Treas., 4
Phi Iota 2,3
Sec.-Treas., 3
Track 1

HARRY B. STIGALL
 Danville
 Chem. — Math., B.S.
 Band 4
 Class Officer 4
 Pres., 4
 Math Club 4
 Milestone 4
 Wesley Foundation 3,4
 Westminster Fellowship 1
 Who's Who 4
 World Affairs Club 4
 Y.M.C.A. 3,4
 Pres., 3

VIRGINIA T. DURBIN
 Lexington
 Elementary Ed., B.S.
 Burnam W.R.H.O. 3,4
 Treas., 4
 Class Officer 3
 Sec., 3
 Collegiate Pentacle 4
 Vice-pres., 4
 Cwens 2,3
 Pres., 2
 Jr. Advisor, 3
 Kappa Delta Pi 3,4
 Milestone 3,4
 Miss Popularity 3
 Stateland W.R.H.O. 1
 Sec., 1
 Y.W.C.A. 3,4
 Big Sisters 3,4
 Who's Who 4

ROGER S. STEPHENS
 Gapville
 English, A.B.
 B.S.U. 1,2
 Canterbury Club 2,3,4
 Vice-pres., 4
 Debate Team 3,4
 Kappa Delta Pi 3,4
 Pres., 4
 Kappa Iota Epsilon 2
 Pres., 2
 Little Theater 3,4
 Phi Iota 3
 Vice-pres., 3
 Progress 3,4
 Sigma Tau Delta 2,3,4
 Pres., 3
 Who's Who 4
 World Affairs Club 3,4
 Y.M.C.A. 3,4

RAMONA A. FLETCHER
 Ashland
 Chem. — Bio., B.S.
 B.S.U. 1,2
 Caduceus Club 3,4
 Treas., 2
 Class Officer 2
 Treas., 2
 Collegiate Pentacle 4
 Cwens 2
 Pres., 2
 Kappa Delta Pi 4
 Messiah 1
 Who's Who 4
 Y.W.C.A. 1,2

BUDDY THOMAS CURY
 Neon
 Commerce, B.S.
 Knights of Artillery 3
 Letcher Co. Club 3,4
 Newman Club 1,2,3,4
 Pres., 2,3,4
 Progress 2,3,4
 Asst. Bus. Man., 3
 Business Manager, 4
 Sigma Tau Pi 3,4
 Drill Team 2,3
 Drillmaster 2,3

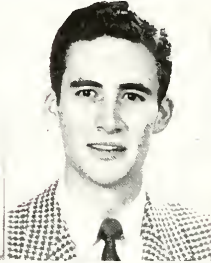

PEGGY LEAH YORK
 Pikeville
 Commerce, B.S.
 World Affairs Club 4

BOBBY GLEN GIBBS
 Lothair
 Chem. — Bio., B.S.
 Caduceus Club 1,2,3
 Class Officer 3
 Treas., 3
 Kappa Iota Epsilon 2
 Knights of Artillery 3,4

ANN QUINN LYEL
 Ashland
 Elementary Ed., B.S.
 D.S.F. 3,4
 Messiah 3,4
 World Affairs Club 4
 Y.W.C.A. 4

ARTHUR GENE ROBBINS
 Calloway
 Commerce, B.S.

WILMA JUNE WAGEL
 Brooksville
 Home Economics, B.S.
 D.S.F. 1,3
 Home Econ. Club, 1,2,3,4
 Messiah 3
 Y.W.C.A. 1



elementary education

SENIORS

DOUGLAS G. HIBBARD
Covington
Commerce, B.S.
Kappa Iota Epsilon 2
Treas., 2
Math Club 1,4
Sigma Tau Pi 3,4
Varsity Track Team 2

MARY H. COLLINS
Maysville
Chem. — Bio., B.S.
Biology Club 1,2,3,4
Caduceus Club 1,2,3,4
Sec., 4
Cwens 2,4
Pres., 2
Sn. Advisor, 4
Kappa Kappa Sigma
1,2,3,4
Sec., 1
Pres., 3
Newman Club 1
Who's Who 4

FRANK R. NASSIDA
Duquesne, Pa.
Health — Phy. Ed., B.S.
"E" Club 2,3,4
Knights of Artillery 3,4
Newman Club 2,3,4
Varsity Football Team
2,3,4

PATRICIA A. POYMA
St. Ignace, Mich.
Geo.-Hist., A.B.
Burnam W.R.H.O. 3,4
Debate Team 4
Newman Club 3,4
Sigma Lambda 3
World Affairs Club 3,4
Pres., 4

LESLIE G. PURDOM
Gravel Switch
Commerce, B.S.
Kappa Iota Epsilon 2
Agriculture Club 1,2,3
Sigma Tau Pi 3,4
Y.M.C.A. 4
F.T.A. 4



JAMES EARL CAUDILL
West Liberty
Industrial Arts, A.B.
Prom Kings 3
Industrial Arts Club 4
Kappa Pi 3,4
Knights of Artillery 3,4

JANICE N. BURTON
Dayton, Ohio
Commerce, B.S.
Burnam W.R.H.O. 4
Sec., 4
Sigma Tau Pi 3,4
Sec., 4
Wesley Foundation
Prom Queen 3

L. A. LOVINGTON
Staten Island, N. Y.
Social Science, A.B.
Varsity Basketball Team
2,3
Wesley Foundation 4

CAROLYN G. TYE
Arjay
Elementary Ed., B.S.
B.S.U. 2,4
Messiah 4
Y.W.C.A. 4

VINCENT GILLEY
Premium
Commerce, B.S.
Photo Club 4
Sigma Tau Pi 4
Leitch Co. Club 3,4

VERNON J. CALHOUN
Palatka, Fla.
Elementary Ed., B.S.
World Affairs Club 4
F.T.A. 4

WANDA L. LITTERAL
Jackson
Commerce, B.S.

PAUL CLAYTON
North Middletown
Social Science, A.B.
Knights of Artillery 3,4

MARION M. LOWRY
Winchester
Commerce, B.S.

KIRBY COLLINS
Maysville
History, A.B.
Kappa Iota Epsilon 2,3
Kappa Pi 3,4



DAVID ARTHUR CAYLOR
New Albany, Ind.
Music, A.B.
Band 1,2,3,4
Vice-pres., 4
Student Conductor 4
Choir 1,2,3,4
Messiah 1,2,3,4
Kappa Iota Epsilon 2
Music Club 1,2,3,4
Orchestra 1,2,3,4
Varsity Tennis Team 3
Westminster Fellowship
1,2,4
College Quartet 3

ALLIE JEAN TURNER
Shelbyville
Home Economics, B.S.
Burnam W.R.H.O. 2,3
Home Economics Club
1,2,3,4
Sec., 2
Milestone 4
Sigma Lambda 2
Westminster Fellowship
3,4
Y.W.C.A. 1

JAMES CLAYTON BURCH
Stamping Ground
English, A.B.
Alpha Psi Omega 2,3,4
Canterbury Club 3,4
Cheerleader 3
Debate Team 2,3
Knights of Artillery 3,4
Kyma Club 4
Little Theater Club
1,2,3,4
Pres., 2
Newman Club 1,2,3,4
Vice-pres., 3
Sigma Lambda 3,4
Pres., 3
Who's Who 4
Mr. Popularity 4

RACHEL ALICE KEENE
Richmond
Chemistry, B.S.
Biology Club 3,4
Treas., 4
Drum and Sandal 3,4
Kyma Club 4
Messiah 3
Who's Who 4

JAMES DAYTON BAKER
Ashland
Music, A.B.
Band 1,2,3,4
Vice-Pres., 3
Choir 1,2,3,4
Knights of Artillery 3,4
Messiah 1,2,3,4
Music Club 1,2,3,4

physical education



SENIORS

DOUGLAS B. HUBER
South Hills
Chemistry, B.S.

P. D. SHACKLEFORD
Parkville
Home Economics, B.S.
Home Economics Club
1,2,3,4
Messiah 1,2
Milestone 3
W.R.A. 1
Westminster Fellowship
2,3,4
Y.W.C.A. 1,2,3

CLAUD M. HUBBARD
Pineville
Commerce, B.S.
Band 1,2,3,4
Sigma Lambda 2,3,4
Sigma Tau Pi 3,4
Y.M.C.A. 3,4

NORMA FAYE SIMMS
Waynesburg
Home Economics, B.S.
B.S.U. 1,2
Sec., 2
Home Economics Club
1,2,3,4
Photo Club 2,3
Sigma Lambda 2
Y.W.C.A. 1

BERNICE F. BRYANT, JR.
Lawrenceburg
Art, A.B.
B.S.U. 3,4
Vice-pres., 3
Pres., 4
Choir 3,4
Kappa Pi 3,4
Messiah 3,4
Photo Club 4
Varsity Track Team 1
World Affairs Club 4
Y.M.C.A., 4



WILLIAM H. BAXTER
Glasgow
Social Science, A.B.
Varsity Basketball Team
3,4

LUISE HOLMAN SMITH
Pineville
Commerce, B.S.

CLARENCE M. NOLAND
Richmond
Commerce, B.S.
Knights of Artillery 3,4
Sigma Tau Pi 3,4

CHLOE JEAN SLUSHER
Warbranch
Elementary Ed., B.S.

PAUL B. HUGHES
Crystal
Elementary Ed., B.S.

WILLIAM PALAHUNICH
McKees Rocks, Pa.
Health — *Phy. Ed.*, B.S.
"E" Club 2
Varsity Football Team
1,2
World Affairs Club 4
Phy. Ed. Club 3,4

DOLORES JANE PAYTON
Frankfort
English, A.B.
Canterbury Club 4
Big Sisters 4
Milestone 4
Progress 2,3,4
Sigma Lambda 1,2,3,4
Y.W.C.A. 1,2,3,4

DON DALY
Norwood, Ohio
Physical Education, B.S.
"E" Club 1,2,3,4
Class Officer 1
Treas., 1
Varsity Football Team
1,2,3,4
Varsity Track Team
1,2,3,4

MAXINE BAUGH HINES
Science Hill
Health — *Phy. Ed.*, B.S.
Drum and Sandal 4
W.R.A. 3,4
Phys. Ed. Club 4

CARL EDWIN OAKLEY
Corbin
Geography, A.B.
"E" Club 1,2,3,4
Varsity Football Team
1,2,3,4

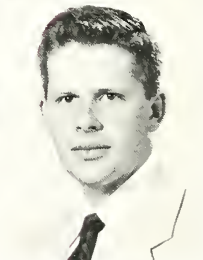
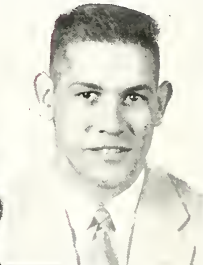
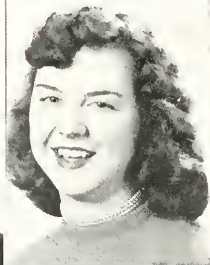
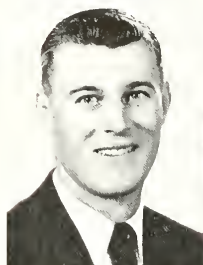

ROBERT LEVI ROBY
Shepherdsville
Commerce, B.S.
"E" Club 2,3,4
Knights of Artillery 3,4
Sigma Tau Pi 3,4
Varsity Baseball Team
1,2,3,4
Y.M.C.A. 1

BEVERLY D. WILSON
Richmond
Health — *Phy. Ed.*, B.S.
Collegiate Pentacle 4
Drum and Sandal 2,3,4
Pres., 4
Kappa Delta Pi 4
Kappa Kappa Sigma 2,3
Pres., 2
Vice-pres., 3
Kyma 1,2,3
Off Campus Women's
Club 1
Progress 4
W.R.A. 1,2,3,4
Vice-pres., 2
Pres., 3,4
Phy. Ed. Club 3,4
Sec., 3
Who's Who 4

KENNETH M. JONES
Lexington
Industrial Arts, B.S.
Choir 2,3
D.S.F. 2,3,4
Pres., 2
Industrial Arts Club 3
Kyma 3,4
Messiah 2,3,4

THELMA JEAN PARKE
Richmond
Home Economics, B.S.
B.S.U. 1,2,3,4
Sec., 4
Choir 1,2,3,4
Collegiate Pentacle 4
Cwens 2
Vice-pres., 2
Home Economics Club
1,2,3,4
Treas., 2
Kappa Delta Pi 3,4
Sec., 4
Messiah 1,2,3,4
Off Campus Women's
Club 1,2
Who's Who 4

CHESTER RAKER
Carrollton
Math. — *Physics*, B.S.
Class Officer 4
Treas., 4
Kappa Iota Epsilon 2
Vice-pres., 2
Math Club 4
Milestone 3,4
Asst. Editor, 3
Bus. Manager, 4
Physics Club 2,3,4
Progress 3,4
Y.M.C.A. 4
Who's Who 4

secretarial work



SENIORS

JANET A. CAMPBELL

Dayton
Math. — Comm., B.S.
B.S.U. 3,4
Collegiate Pentacle 4
Pres., 4
Kappa Kappa Sigma 2,3,4
Treas., 4
Kyma 2
Math Club 4
Messiah 4
Physics Club 4
Progress 2,3,4

JACKSON B. LACKEY

Richmond
Math. — Physics, B.S.
B.S.U. 1,2,3,4
Choir 1
Kappa Iota Epsilon 2
Kappa Delta Pi 3,4
Treas., 4
Math Club 4
Messiah 1,2,4
Physics 2,3,4
Sigma Lambda 1

PEGGY ANN CHANDLER

Louisville
Music, A.B.
Band 1,2,3,4
Treas., 2
Choir 1,2
Collegiate Pentacle 4
Cwens 2
Messiah 1,2,3,4
Music Club 1,2,3,4
Vice-Pres., 3
Pres., 4
Milestone 4
Orchestra 1,2,3,4
S.U.M.C. 1,2,3,4
Pres., 2
Westminster Fellowship
1,2,3,4
Who's Who 4

JAMES A. LANE, JR.

Richmond
Chemistry, B.S.
Biology 3,4
F.T.A. 3,4
Treas., 3,4
Varsity Tennis 2
Y.M.C.A. 2,3,4

BETTY L. GULLADY

Winchester
Hist. — Eng., A.B.
Burnam W.R.H.O. 2,3
Pres., 3
Milestone 4
Sigma Lambda 2
W.R.A. 2,3
Who's Who 4
Student Council 4
Canterbury Club 4

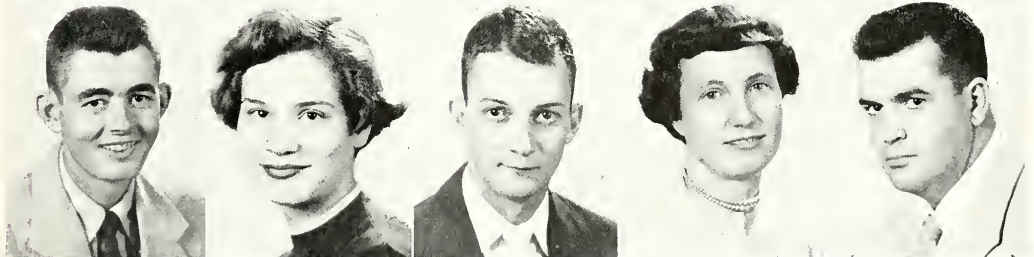
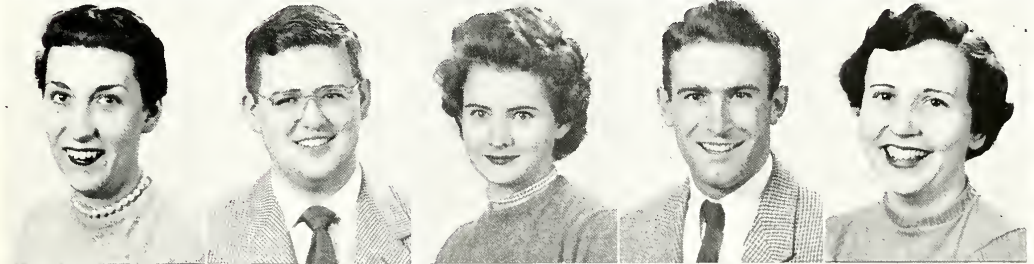

NOEL EDWIN CUFF

Richmond
Chem. — Math., B.S.
D.S.F. 1
Knights of Artillery 3,4
Who's Who 4

THRESEA H. THOMAS

Danville
Elementary Ed., B.S.
D.S.F. 1,2,3
W.R.A. 1,2
World Affairs Club 3
Y.W.C.A. 4

JOHN C. WILLIAMS

Inez
Commerce, B.S.
Sigma Tau Pi 3,4

KIZZIE SPRADLIN

Pine Knot
Home Economics, B.S.
B.S.U. 1,2,3,4
Home Ec. Club 1,2,3
Stateland W.R.H.O. 3,4
Pres., 4
Y.W.C.A. 4

EARL FOSTER YORK

Pikeville
Commerce, B.S.

MERRELL LEE PATRICK
Cynthiana
Math. — Physics, B.S.
Kappa Iota Epsilon 2
Math Club 4
Pres., 4
Milestone 4
Physics Club 2,3,4
Wesley Foundation 1,2,3,4
Y.M.C.A. 4

ANNETTE ENGLE
Gatliff
English, A.B.
B.S.U. 1
Canterbury 3,4
Choir 1,2,3
Messiah 1,2,3
Progress 4
Sigma Lambda 1,2,3
World Affairs Club 4

DOROTHY CRADY
Louisville
Home Economics, B.S.
Band 1,2,3,4
Milestone 4
Photo Club 2
Sec., 2
D.S.F. 1

MARIAN D. CAMPBELL
Maysville
Home Economics, B.S.
Class Officer 2
Sec., 2
Collegiate Pentacle 4
Sec., 4
Drum and Sandal 2
Home Economics Club
1,2,3,4
Sec., 3
Kappa Delta Pi 4
Messiah 1,2,3
Milestone 3
Asst. Editor 3
Wesley Foundation 1,2,3,4
Who's Who 4
Y.W.C.A. 1,2,4

JAMES E. ALLENDER
Falmouth
Art, A.B.
B.S.U. 1,2,3
Canterbury Club 4
Kappa Delta Pi 4
Kappa Pi 2,3,4
Treas. 3
Milestone 1,2,3,4
Photo Club 1,2,3,4
Pres., 2,3
Vice-pres., 4
Who's Who 4
Y.M.C.A. 1,2,3,4
Vice-pres., 4
Progress 1,2,3,4

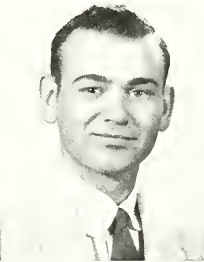
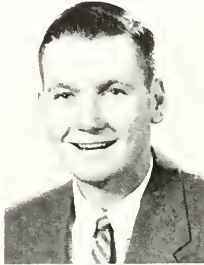

PRESTON H. HALL
Delphia
Geography, A.B.
B.S.U. 3,4
Sigma Lambda 3
World Affairs Club 2,3,4
Vice-pres., 4
Y.M.C.A. 4

DON FLOYD HALL
Pineville
Industrial Arts, B.S.
Progress 2

B. D. EARLYWINE
Covington
Elementary Ed., B.S.
D.S.F. 3,4
Pres., 3
Messiah 3,4
Y.W.C.A. 3

WILLIAM DAVID HALL
Stearns
Commerce, B.S.

CALMER C. HAYES
Crab Orchard
Commerce, B.S.
Knights of Artillery 4



accounting

SENIORS

ORIS G. JOHNSON, JR.
 Vallonia, Ind.
Industrial Arts, B.S.
 Industrial Arts Club 2,3,4
 Kappa Iota Epsilon 2
 Sec., 2
 Knights of Artillery 3,4
 Sigma Tau Pi 3,4
 Vice-pres., 4

EULENE SPENCE
 Sturgeon
Elementary Ed., B.S.
 B.S.U. 1,2,3,4
 Messiah 3,4
 Y.W.C.A. 3,4
 F.T.A. 3,4

J. B. SOWDERS
 Richmond
 English, A.B.
 B.S.U. 1,2,3,4
 Burnam W.R.H.O. 2
 Caduceus Club 1,2
 Canterbury Club 2,3,4
 Choir 2
 Little Theater Club 2,3,4
 Messiah 2
 Sigma Lambda 3,4
 Y.W.C.A. 1,2

JANICE TREADWAY
 Barboursville
Home Economics, B.S.
 Burnam W.R.H.O. 3
 Choir 2
 Home Economics Club
 1,2,3,4
 Pres., 4
 Kappa Kappa Sigma 2,3,4
 Sec., 4
 Messiah 2,4
 Milestone 4
 Wesley Foundation
 1,2,3,4
 Pres., 3
 Who's Who 4
 Y.W.C.A. 1,2,3,4
 Big Sisters 3,4

E. E. BICKERS, JR.
 Campbellsburg
 Chem. — Bio., B.S.
 B.S.U. 1,2,3,4
 Biology Club 1,2,3,4
 Vice-pres., 2
 Caduceus Club 1,2,3,4
 Vice-pres., 3
 Pres., 4



PAUL D. HAGER
 Auxier
Physical Education, B.S.
 Y.M.C.A. 1,2
 Phy. Ed. Club, 1,2

JARRELL C. JOHNS
 Dayton, Ohio
Health — Phy. Ed., B.S.
 "E" Club 1,2,3,4
 Treas., 4
 Varsity Football Team
 1,2,3,4
 Varsity Track Team 1,2

BETTY LOU SMITH
 Attica, Ind.
Elementary Ed., B.S.

GLENN E. JOHNSON
 Burdine
Elementary Ed., B.S.
 World Affairs Club 4

HAROLD L. JOHNSON
 Pikeville
Industrial Arts, B.S.
 Industrial Arts Club 2,3
 Knights of Artillery 3,4

DEAN RUBARTS
 Dunnville
 Elementary Ed., B.S.
 Class Officer 3
 Vice-pres., 3
 Collegiate Pentacle 4
 D.S.F. 4
 Kappa Delta Pi 3,4
 Milestone 2,3
 Progress 3,4
 Y.W.C.A. 2,3,4
 F.T.A. 3,4
 Basketball Queen 3

PAUL GLENN COLLINS
 Mayslick
 Industrial Arts, B.S.
 Knights of Artillery 3,4
 Newman Club 1,2,3,4

MARY L. HUFF
 Liberty
 Elementary Ed., B.S.

WENDRELL J. DAMONTE
 Richmond
 Commerce, B.S.
 Little Theater Club 2,3
 Vice-pres., 3

ROY LEE KIDD
 Corbin
 Geography, B.S.
 "E" Club 1,2,3,4
 Vice-pres., 4
 Varsity Baseball Team
 1,2,3,4
 Capt., 4
 Varsity Football Team
 1,2,3,4
 Capt., 4

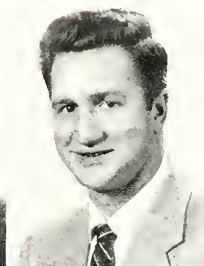
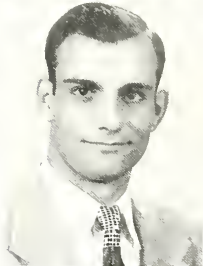
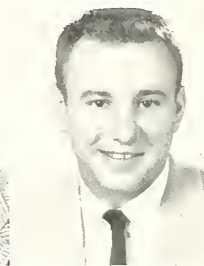
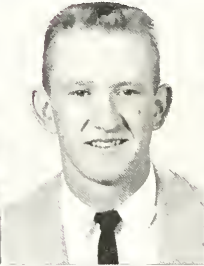
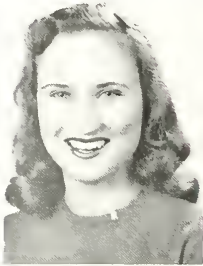

JERRY H. SMITH
 Calhoun
 Social Science, B.S.

ROGER KIETH HOWARD
 Insull
 Commerce, B.S.

ROBT. A. WHITTINGTON
 Richmond
 Industrial Arts, B.S.
 Industrial Arts Club 2

RAYMOND HORNE
 Richmond
 Biology, B.S.
 Biology Club 3,4
 Photo Club 2,3,4



pre-law

SECOND SEMESTER SENIORS

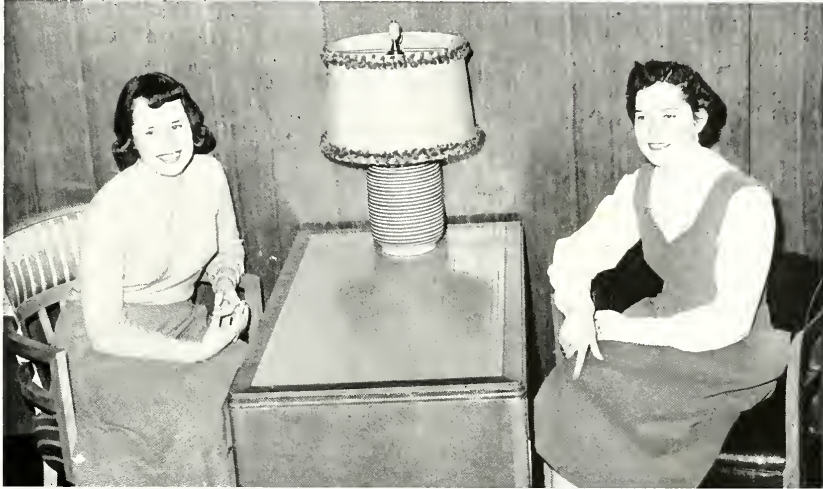

MADGE GAMBILL
Pointsville
Home Economics

JUNE SAWYER
Monticello
Commerce

Two hundred and fifty-one students are members of the 1955 senior class. Many of this group have been together since September, 1951, and by the unity created when freshmen, this class can claim to be one of the most active groups ever to graduate from Eastern. Reminiscing students can recall many activities sponsored by the class of '55 . . . annual Christmas banquets . . . selling Tuesday night movie tickets . . . the 1953 Valentine Dance . . . bunny hops . . . the organization of Kappa Iota Epsilon . . . the beginning of the junior-senior men's honorary . . . the reception last May for the seniors of '54 . . . a spring picnic to Natural Bridge in the junior year . . . helping with Vocational Conference and the Marriage Conference.

Members of the class have shown outstanding qualities of leadership, scholarship, and character which have been used for the betterment of the college.

JOHN WILSON BASHAM
Winchester

PAULINE P. MULLINS
Livingston

ROBERT NEWMAN GRISE
Richmond

BEATRICE ABSTON HAY
Bow

BILLY P. HAY
Albany

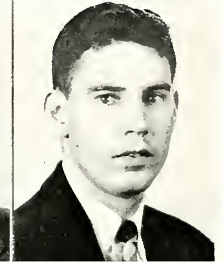
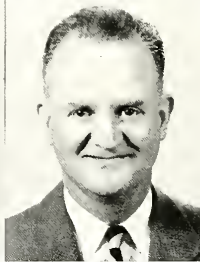
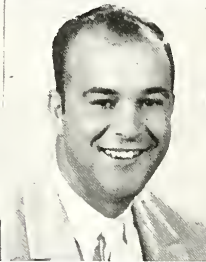
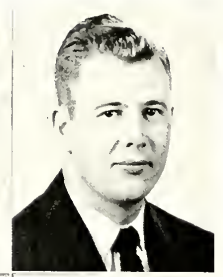

CHARLES M. DENNY
Eubank

WILLIAM T. BRADFORD
Ashland

MARY LOU JONES
Louisville

CLAUDE H. BIVINS
Louisville

ROBERT L. MULCAHY
Lexington



administration

GRADUATE STUDENTS

JOHN T. SOWDERS, JR.
Richmond



CYNTHIA E. JONES
Somerset



HAROLD L. KITTRELL
Richmond

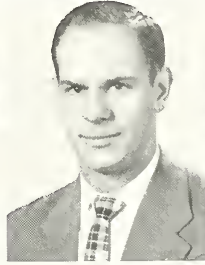

M. E. McDONALD
Henderson



LEWIS ARNOLD ROYALTY
Middleburg



DOUGLAS J. HINES
Science Hill



HARRY SCALOS, JR.
Richmond



IDA K. McDOWELL
Mt. Olivet



RUSSELL JOHN RUSSO
McDowell

ADMINISTRATION

Eastern's administration is composed of the Board of Regents, the President, heads of divisions, heads of departments, and faculty. Our college and students are guided by the many capable, excellent leaders who are lead by the college president, W. F. O'Donnell, shown with his wife, Mrs. O'Donnell.



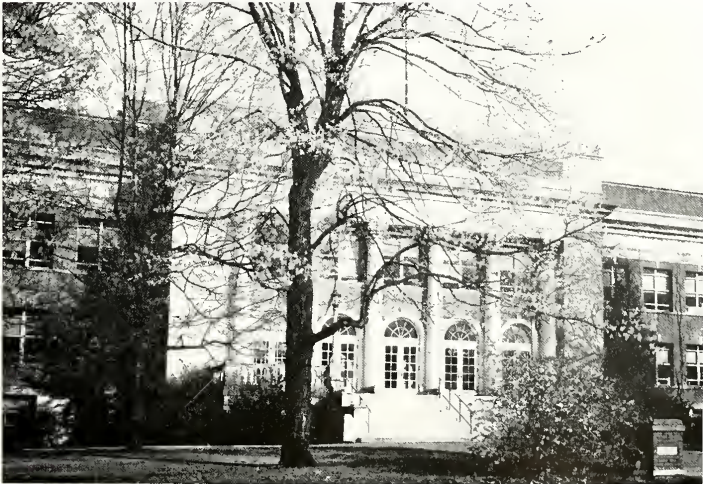

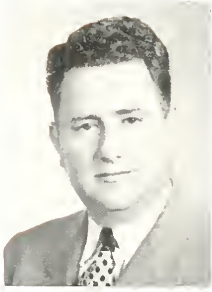

WENDELL P. BUTLER
State Superintendent of
Public Instruction
Chairman



W. E. BLACKBURN
Vice Chairman



A. C. JONES



KEEN JOHNSON



CECIL C. SANDERS

BOARD OF REGENTS

The government of the college is vested in the Board of Regents composed of the Superintendent of Public Instruction, who is Chairman of the Board, and four members appointed by the Governor. The term of office is four years but the appointive members may succeed themselves. Since its founding in 1906, Eastern has had only twenty-three regents.

The present Board consists of Wendell P. Butler, State Superintendent of Public Instruction; Elmer Blackburn, mayor of Pikeville, banker, and a leading citizen in his community; Keen Johnson, Richmond, former governor and lieutenant governor of Kentucky, now vice-president and a member of the Board of Directors of the Reynolds Metal Company; A. C. Jones, banker, business and civic leader of Harlan; Cecil C. Sanders, lawyer, member of the state legislature, and public spirited citizen of Lancaster.

These men are keenly interested in the college's program and in the welfare of the students and faculty.



A deeply sincere interest in anything concerned with Eastern; the drive and ability to push Eastern ahead in years to come; a genuine love for college students; a friendly smile for everyone; a concern for each minute's activity on campus; an office always open to anyone who wants to talk with him—these are the things which make President W. F. O'Donnell what he is — a man who will be remembered by each Eastern student long after the college years are past.



W. J. MOORE, Dean of the College

A conscientious interest in the individual; a warm smile and a dry wit; an ability to meet any situation; an interest in all campus activity; and an able effort to aid each student – this is how Dean Moore will be remembered.

G. M. BROCK
Business Agent

An industrious, busy air; an efficient capable manner in handling the business affairs of the college; a sincere interest in the work he is doing – these are the qualities which characterize Mr. Brock.





EMMA Y. CASE
Dean of Women



MELVIN E. MATTOX
Registrar

Through the offices of the highly trained and efficient administration, the concerns and problems of the college are directed toward a progressive goal.



D. J. CARTY
Director of In-Service Education



MARY FLOYD
Librarian



J. DORLAND COATES
Director of Laboratory Schools



WILLIAM STOCKER
Agriculture



FREDERIC P. GILES
Art



H. H. LOFUZE
Biology



MEREDITH J. COX
Chemistry



WILLIAM J. MOORE
Commerce



D. T. FERRELL
Education



JANET MURBACH
Romance Language



SMITH PARK
Mathematics



L. G. KENNAMER
Geography



RALPH WHALIN
Industrial Arts



COLONEL H. Y. GRUBBS
Military Science



KERNEY ADAMS
History



MARY KING BURRIER
Home Economics

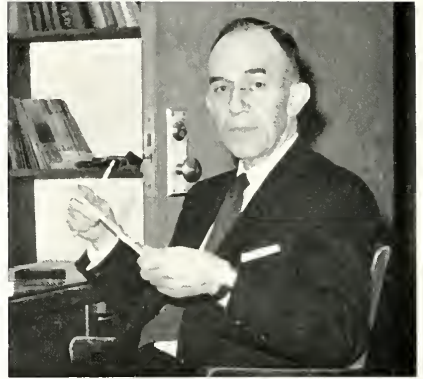

THOMAS C. HERNDON
Science

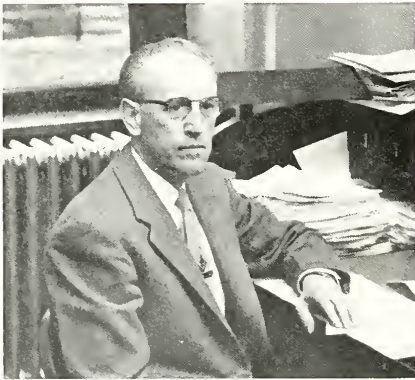

PRESLEY M. GRISE
English



CHARLES T. HUGHES
Physical Education



J. G. BLACK
Physics

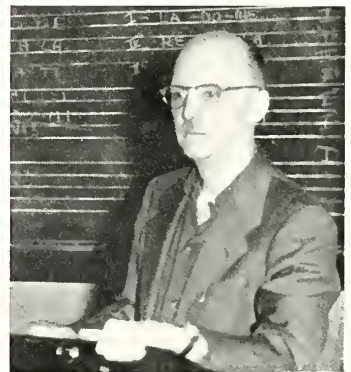

JAMES E. VAN PEURSEM
Music

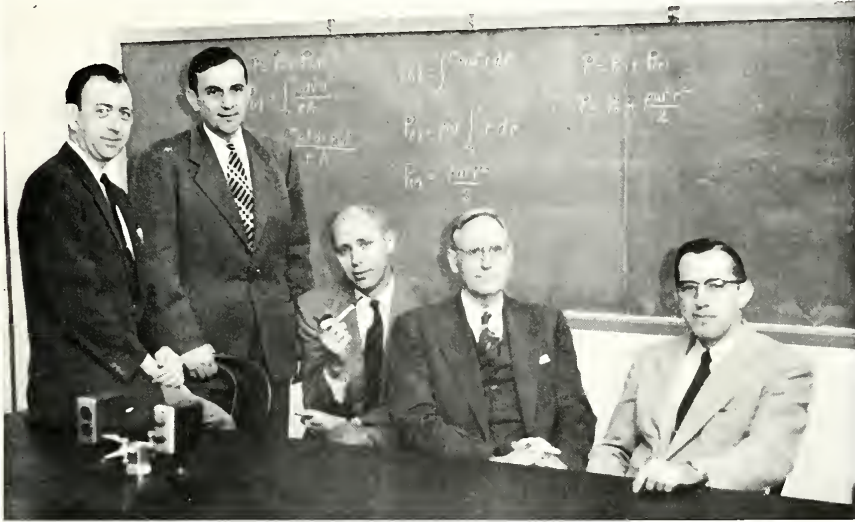

Students of varied scientific interests are able to find their particular fields offered in the science departments of Eastern. Preparation for higher training in the fields of medicine, pure science and mathematics, and engineering is considered in the courses presented. Instructors are Clifton Basye, physics; William Hopp, biology; A. L. Whitt, biology; Samuel Walker, mathematics; and Alvin McGlasson, mathematics.



William Hornbeck, Louise McIlvaine, Mary Barnhill, and Saul Houchell are members of the English faculty who instruct classes in freshmen English, literature of the Old Testament, the Age of Classicism, and History of the English language. Absent from the picture are Calvin Huckabay and William S. Bowmer.



Instructing classes in the English department are Glen Wilson, Jr., Pearl Buchanan, Victor Venettozzi, and W. L. Keene, standing. Students are offered courses in dramatics, speech, debate, journalism, and literature.



Dean Gatwood and Mary Tarwater are instructors in the art department which offers to the interested student courses in drawing, design, ceramics, color, art appreciation, and public school art.

Edson C. Perry, Elizabeth Gaither, and Constance Conklin are members of the music department which offers instrumental and voice instructions.





Brown E. Telford, Blanche SeEVERS, Landis D. Baker, William H. Tarwater, and Jane Campbell are music faculty who offer classes in organ, harmony, band, sight singing, ear training, and music appreciation.



Jackson A. Taylor is a member of the agriculture department which provides classes in soils, dairy cattle management, and farm management and accounting.

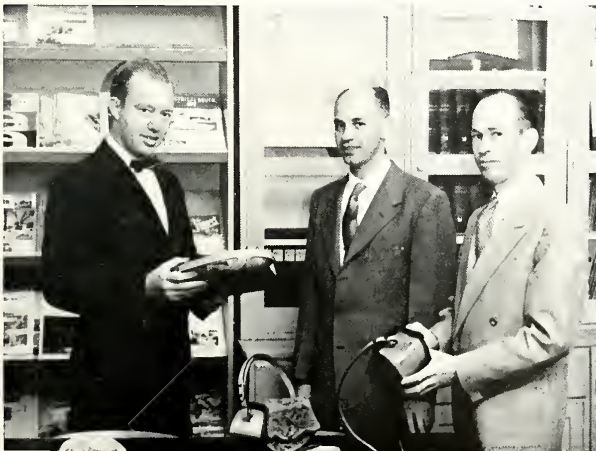

Cabinet construction, metal work, mechanical drawing, crafts, and wood turning are courses found in the industrial arts department where John D. Rowlette, J. Homer Davis, and T. E. Myers are instructors.



Henry J. Bindel, science; Virginia Adams, social studies; Ida Pearl Teater, social studies; A. L. Wickersham, mathematics; and Harold Rigby, music, are critic teachers of the secondary level.

Mamie West Scott, rural demonstration school instructor; Ruby Rush, Latin; Cora Lee, English; and Alma Regenstein, home economics, also contribute to the teacher preparation program on the secondary level.





Mary Burnam Brittain, third grade; Mabel Jennings, first grade; Ellen Pugh, fifth; Annie Alvis, sixth; Germana Wingo, fourth; and Virginia Story, second grade; are critic teachers in the elementary field.



Anna Gill and Margaret Moberly are commerce instructors who conduct classes in shorthand and typewriting.



Evelyn Slater and Willie Moss offer to students classes in dressmaking, personal relationships, child development, interior decoration, tailoring and design, and home management.



Alex McIlvaine, Edith G. Ford, James Peel, and R. R. Richards are instructors in the fields of accounting, filing, business English, auditing, and investments. Richard Chrisman, absent from the picture, is a member of the commerce faculty.

Clyde Lewis, history; Mary Frances Richards, geography; Paul C. Nagel, history; Virgil Burns, government; and Robert C. Donaldson, history, are of the social studies department. Faculty members absent from the picture are Glenn McClain and Monroe Billington.





J. Dorland Coates, Gladys Tyng, and Fred A. Engle are of the education department which offers fundamentals of elementary education, fundamentals of secondary school methods, teachers' arithmetics, human development and psychology, and supervised student teaching. Instructors of this field absent from the picture are R. E. Jagers, James G. Snowden, and William A. Sprague.

Students interested in coaching, teaching, or being recreational directors may find appropriate courses in Eastern's physical education department. Instructors are Gertrude Hood, Mortha Williams, Glenn Presnell, John H. Cooper, and Fred Darling. Paul McBryer was absent from the picture.



JUNIORS

Highlighting the junior class activities is the preparation and the success of the Junior-Senior Prom. Class president is Bob Zweigart. Serving with him are Ronald Sherrard, vice-president; Juanita Whitaker, secretary; Billie White, treasurer, and Mrs. Blanche Seevers and William Happ, advisors.



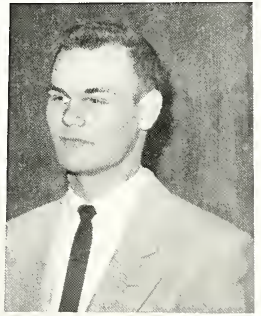

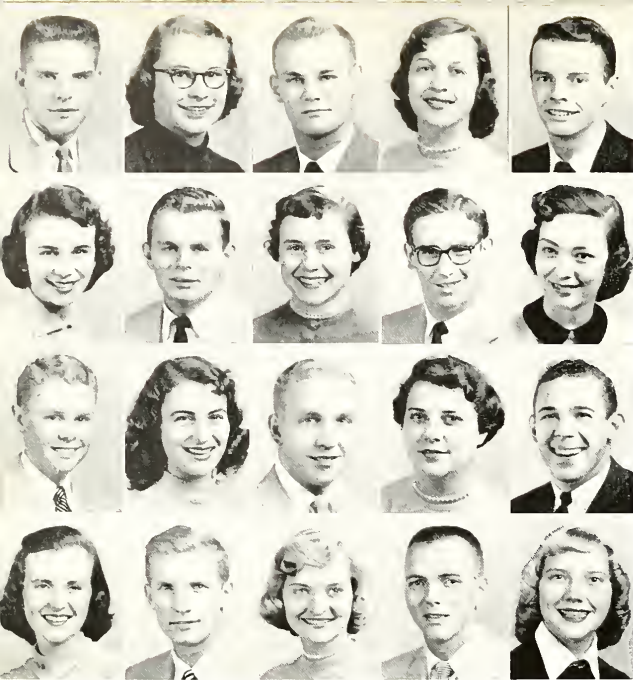

RONNIE COFFMAN
 DOLORES SAMSON
 ROBERT GORDON ZWEIGART
 CAROL BAKER
 ROBERT DOUGLAS McWHORTER

Richmond
 Ashland
 Maysville
 Gray Hawk
 Springfield

PHYLLIS COUNTS
 RICHARD NORRIS
 CAROLE SHROUT
 CHARLES ROBERT SNAVELY
 MARY ELIZABETH JOHNSON

Raceland
 Louisville
 Ripley, Ohio
 Pineville
 Park Hills

BILLY ROY MURPHY
 BARBARA ISAACS
 RONALD SHERRARD
 HERMA LEE ROBERTS
 RONALD GENE PELLEGRINON

Springfield
 Cumberland
 Louisville
 Harold
 Portsmouth, Ohio

MARYLYN MULVANITY
 CHARLES HARRIS
 CAROL MELBURG KIDD
 DAVID SENN
 JOYCE BLEVINS

Atlanta, Ga.
 Harlan
 Ashland
 Louisville
 Ashland

CLASS OF '56

THOMAS DUNCAN THURMAN
 BERNICE LITTLE
 JAMES ROBERT HISCH
 CHRISTINE LITTLE
 BRUCE THACKER

Springfield
 Nicholasville
 Bellevue
 Beattyville
 Phyllis

JOHN ZIMMERMAN
 LINVILLE GALE REED
 MARLENE JOYCE TRACY
 HOMER RANSDALL
 JOE WISE

Louisville
 Bowen
 Richmond
 Hinton
 Neon

RUTH BIGGS
 JIMMIE BERT TOLLIVER
 JANICE HALLIDAY PRESSLEY
 GENE ARVIN
 ALICE ROSE BURKE

Hazard
 Jackson
 Louisville
 Noland
 Pikeville

MYRA JEAN WALTON
 BILL BOLTON
 ARNOLD WHITAKER
 BARBARA ELAINE SCOVILLE
 WALLACE RHEA NAPIER

Maysville
 Corbin
 Waynesburg
 London
 Hazard

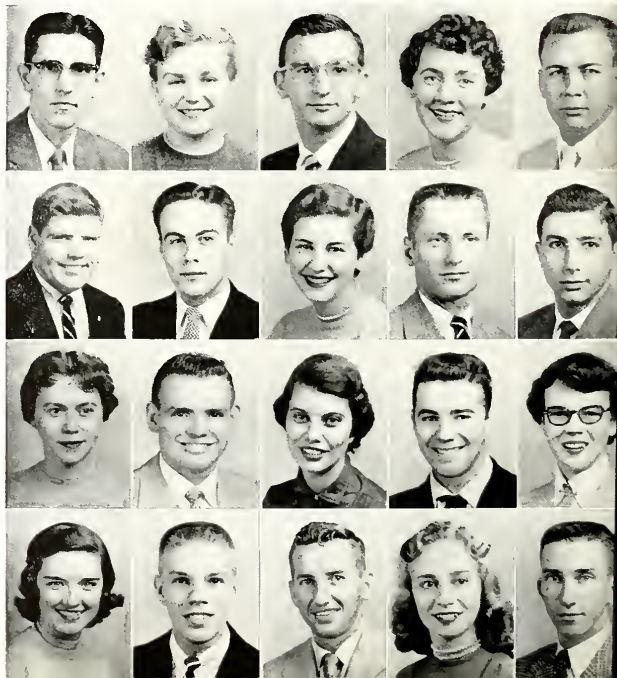

ALAN PIPES
TREVIA BUTLER
FARRIS DEAN ROSE
BILLIE JOAN WHITE
FLOYD JOE WHITAKER

Lebanon Junction
Simpsonville
Winston
Corbin
Frankfort

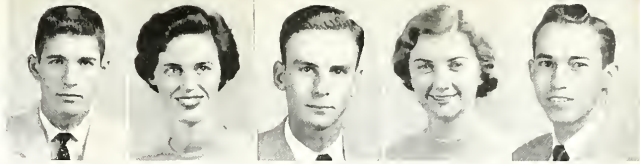

WILLIAM JACK ROBERTS
WANDA LINDON
GERALD WESLEY PIERSALL
SHIRLEY CLOUGH TAYLOR
KATHERINE ANN JOHNSON

Danville
Gillmore
Winchester
Cynthiana
Winchester



KATHERINE PIERSALL
DONOVAN FAY REDFORD
RAY DAVIS
GEORGE HARRISON WOLFFORD
MATHIAS WILLIAMS, JR.

Bellevue
Horse Cave
Maysville
Grayson
Path Fork



JAMES CECIL OSBORNE
ANNA MARGARET HOWARD
FRANKIE OLDFIELD
FLORENE CONN
IVAN JACK POWELL

Harlan
Ivyton
Mize
Lancer
McKee



JUNIORS



PAUL WATTS
WILLIAM CLYDE DOSCH
BILLIE JEAN BLACKBURN
JAMES RICHARD WELLS
JO RENE MCKENDRICK

Lawrenceburg
Bellevue
Betsy Layne
Mt. Sterling
Loyall



GLYNN EDWIN REYNOLDS
ALMA JEAN COX
THOMAS EDWARD ROMARD
FRANCIS RITCHIE
KENNETH HERBERT STEPHENS

Waynesburg
Richmond
Eatontown, N. J.
Hindman
Whitley City

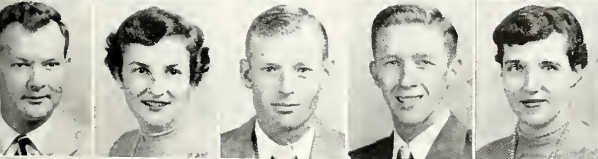

BRUCE EDWARD SMITH
ALMA DEAN HUDNALL
DELMAR SEBASTIAN
DELMAR LEE PLUMMER
SUE ELLEN CREECH

Harlan
Barterville
Caneo
Greenup
Jeffersonville, Ind.

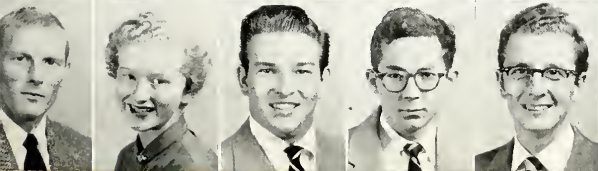

ARLIE SEBASTIAN
MARTHA EVELYN OWEN
MELVIN EARL NORTH CUTT
CHARLES HUGHES
JOHN PHILIP MAYER

Caneo
London
Covington
Richmond
Cincinnati, Ohio

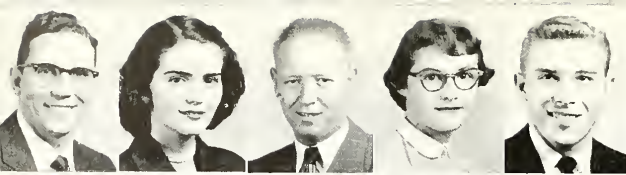

KENNETH EUGENE BUSH
EDITH MAE GRIFFITH
JAMES KENNETH SWANNER
FRANCES MILAM
CLIFFORD MONROE EAGLE

Irvine
Houston
London
Wallins Creek
Corbin



SUE ANN SUTTON
L. B. OLIVER
SHIRLEY SUE DUGGER
JIMMIE JOE DUNBAR
THOM McELFRESH

Richmond
Lancaster
Corbin
Winchester
Brooksville



BOBBY VAN REACH
ALMA JEAN BROCK
NARLEY LEE HALEY
JANET GAYNOR HIBBARD
ROBERT STEVENS BYERS

Seco
Waco
Dayton
Cumberland
Richmond



EDWARD LEWIS GROH
WALTER LEE ARNOLD
MARTHA ANN FLYNN
ROBERT ADAM KOLAKOWSKI
VIOLA BENGE

Winchester
Richmond
Irvine
Ambridge, Pa.
London

CLASS OF '56

DOROTHY JEAN QUISENBERRY
TOMMY JONES
DIANA LEE MILLER
BURNICE GRIFFITH
DORIS ROSE COX

Winchester
Danville
Tway
Houston
Richmond

GLENN HYATT
KATHERINE A. CORNELISON
ROBERT EUGENE BILITER
ELIZABETH ANN CAMPBELL
JIMMIE HAYES JOHNSON

Richmond
Richmond
Martin
Williamsburg
Byro

KENNETH BAILEY
HERBERT BYRD
EVELYN SUE HILTON
BILLY DOTSON MARSHALL
GORDON M. HENDERSON

Shepherdsville
Oneida
Mount Vernon
Stamping Ground
Corbin

BYRON BROOKS HALL
JOYCE WAYNE PATTERSON
PAUL POLLY
VIRGINIA BROWN
BOBBY EUGENE HELTON

Brodhead
Horse Cave
Mayking
London
Mount Vernon



JOHN MILTON BARRETT
CARLENE BABB
JAMES RALPH FLEENOR
SUE ANNA SEALE
WILLIAM DeVARY

Berea
Ashland
McRoberts
Ravenna
Winchester



WILLIAM PEYTON KING
EMMA HOGG
JAMES MARVIN DAY
SUZANNE DOYLE
BOYD GILLEY, JR.

Paris
Buckhorn
Loyall
Shelbyville
Premium



ADNA BURT BOWLING
CHARLES EDWARD BROWN
ELEANOR MARIE JOHNSON
ROY CARL MAUPIN
CHARLES RAY PIGG

DeMossville
Highspint
Lawrenceburg
Berea
Fern Creek



HERSHEL LEE CASSADA
JAMES ALLEN FRANKLIN
BETTY JEAN WHITE
WILLIAM GRIFFIN MURPHY
MARY JO ISAAC

Ferguson
Ashland
Louisville
Louisville
Cumberland



JUNIORS

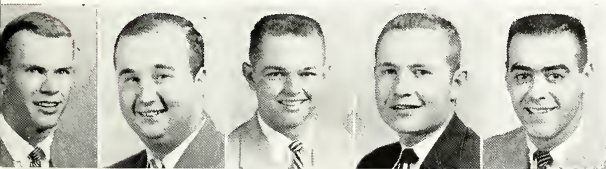

CHARLES RONNIE SMITH
JAMES LITTLE
JAMES N. FLOYD, JR.
BOBBY PERKINS LANE
JAMES WARREN TUCKER

Louetten
Jackson
Carrlifton
Lancaster
Danville



RAY GORDON McINTYRE
BILLY FITZGERALD
BIDDIE ELIZABETH WORLEY
BOBBY ROY
WILMA SUE COLLINS

Ashland
Frankfort
Loyall
Pathrfort
Deane



NORMA LOIS MOORE
GEORGE ELMER LONG
JACK KENDALL DANIEL
LOIS C. ELDRIDGE
LAYTON DOUGLAS SCALF

Liberty
Booneville
Lexington
Cheviot, Ohio
Pikeville

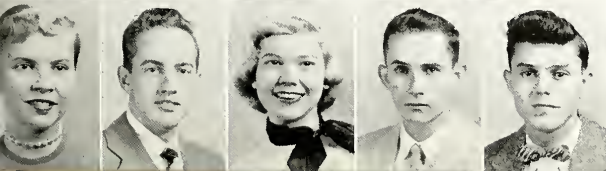

ELEANOR MERKLEIN
LINTON EDW. MONTGOMERY
CHARLENE AKERS
GEORGE FRANCIS
JAMES EDWARD COLEMAN

Louisville
Springfield
Lancor
Wiscon
Somerset



ALTA KAY LINDON
GRIDER DENNEY
GAYLE O'CONNELL
THORNTON LIPSCOMB
PEGGY JOANN BROWN

Gillmore
Cabell
Concord
Winchester
Ashland

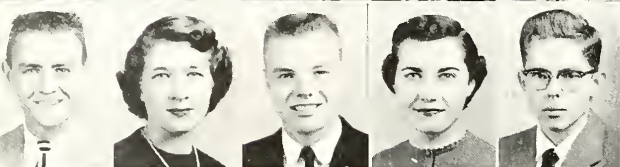

WILLIAM ROBERT LENDERMAN
BEATRICE HALL
JAMES THOMAS IRWIN
BETTY JOYCE CHRISTIAN
ROGER LEWIS ALEXANDER

Pensacola, Fla.
Burdine
Louisville
Middlesboro
Owingsville



BETTY PACK
JACK ADAMS
DORIS JEAN FREUDENBERGER
ROBERT WESLEY BROWN
BETTY LOU CURETON

Paintsville
Pittsburg
Louisville
Ironton, Ohio
Seco



DAVID LEE FLORENCE
ANN BETH HARDIN
GRANT BALES
ROSETTA ROADEN
MILWARD BEASLEY, JR.

Cynthiana
Denver, Colo.
Richmond
Loyal
Versailles

CLASS OF '56

JOHN FORREST BROWN
MITZI SLOAN
JAMES R. LOVE
BETTY JEAN McLOCKLIN
ROBERT HATFIELD

Prestonsburg
Pippapass
Clay City
Richmond
Ashland

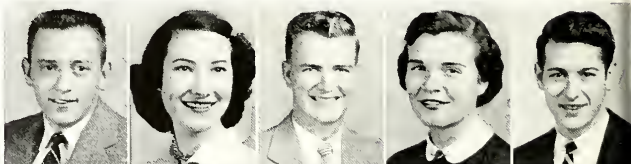

GRACE TURNER
DONALD RAY FELTNER
BETTY JIM ROSS
HUBERT RAMEY
NANCY ANN BATTEN

Talbert
Ashland
Richmond
Elkhorn City
Pikeville



LESTER BURNS, JR.
CHRISTINA CALLAS
JAMES DEWEY WITT
EMLY WOLFE
DENZIL ROYCE ELLIOTT

Oneida
Ashland
Holly Hill
Wildie
West Liberty

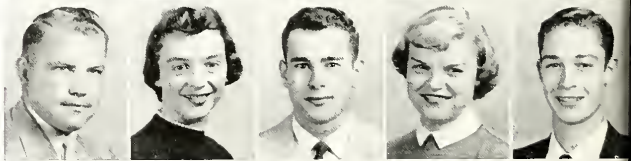

WANDA MAE COX
DONALD BLAINE BOYER
GERALD LEE MAYBERRY
JERRY JUDY
SANDRA LEE SHARPE

Winchester
Ironton, Ohio
Louisville
Cynthiana
So. Ft. Mitchell



RANOALL PELFREY
 JANE VARBLE
 WADE LEO HOPKINS
 JUANITA WHITAKER
 JOHN WESLEY DUVALL

Dingus
 Louisville
 Mount Vernon
 Richmond
 Winchester, Va.

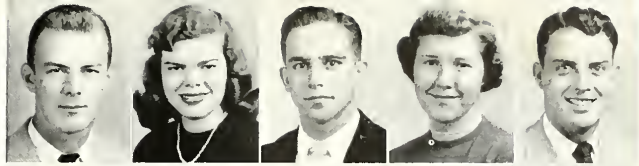

BARBARA ANN WILLIAMSON
 JAMES SCOTT AKERS
 WILMA JEAN JONES
 LEE BUCHANAN
 SHIRLEY ROSE PETTIT

Belfry
 Stone
 Bulan
 Somerset
 Fort Mitchell



RALPH HALL
 IMO JANE RODGERS
 CONLEY MANNING
 NANNIE ANGLA PETERS
 WILLIAM BASIL HALL

Grayson
 Phil
 Whitley City
 London
 Burdine

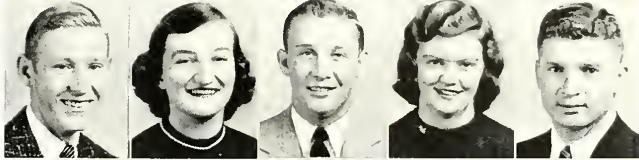

RUBY CUMMINS
 JAMES CRAIG WILSON
 CAROLYN BRANDENBURG
 RANDELL LEE BREWER
 JEANNENE FRALEY

Bradford
 Warsaw
 Beattyville
 London
 Sandy Hook



JUNIORS



BOBBY JOE WHITAKER
 BETTY JEAN LAMB
 HAROLD BREEDING
 NAOMI RUTH RICE
 JOHN HELM

Richmond
 Berea
 Price
 Danville
 Richmond



JOY FRANCES McCREARY
 BYRON AMO WISEMAN
 BETTY JEAN COMPTON
 R. D. VAUGHN
 ROBERT TAYLOR HOGUE

Waco
 Richmond
 Middleburg
 Sand Gap
 Danville



JOHN WHITNEY COX, JR.
 MARY ANN McINTYRE
 JAMES HAROY BROOKS
 MARTHA JANE DEATHERAGE
 PAUL RAY McNEES

Richmond
 Monticello
 Corbin
 Richmond
 Cynthia



PATRICK LEE CRAWFORD
 FREEDA WAGGONER
 CHARLES ALLEN DAWSON
 FREDIA MAE RENNIX
 MARLON TARTER

Athens, Ohio
 New Albany, Ind.
 Salvisa
 Richmond
 Norfleet



JOHNNY BROWN TWEDDELL
WENDELL LEROY DENNIS
GLADYS CHILDRESS
ROBERT ELVIN TAYLOR
PHENIS POTTER

Ashland
Irvine
Stanford
East Bernstadt
Mouth Card



FINLEY HOLBROOK, JR.
FRANCIS REED TODD
PAT CURTIS WALLACE
VANDA LOUISE GRIFFITH
MacDOWITZ MORROW

Waco
Richmond
Somerset
Jackson
Richmond



EUNICE MAE ARNETT
JOHN HALL
VIRGINIA BAKER CAMPBELL
DDN LITTERAL
IVAN LEE WOOD

Ghent
Richmond
Louisville
Somerset
College Hill



ROBERT STANLEY SCHNEIDER
CHARLES WILLIAMS
JOAN KATHRYN HILL
DOUGLAS McFARLAND
ANNA LEE BROWN

Louisville
Whitesburg
Cincinnati, Ohio
Jamestown
Pigeon Roost

CLASS OF '56

JAMES ALLEN MEEKS
SARA JONES BISHOP
DAVID GEORGE BALLARD
NANCY LOU JACKSON
JAMES THOMAS MURPHY

Mayslick
Mount Sterling
Nashville, Tenn.
Independence
Ironton, Ohio



ATHELENE CORNETT
EVERETTE DEARING
ESTILL BOWLING
GILBERT MILLER
COLLEEN WETHINGTON

McKee
Fleming
Conkling
Richmond
Louisville

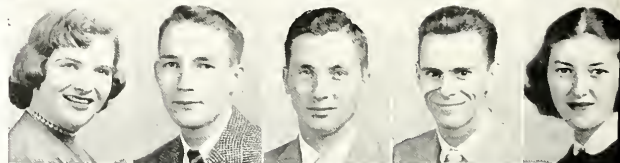

FLOYD BEECHER ALLEN
KATHERINE SHEPHERD
FRANKLIN MUSIC
ANNA PROCTOR INGLES

Huesville
Campbellsville
Prestonsburg
Hummel





Left to right are Dwight L. Fields, Hazard; Betsy Stamper, Brooksville; Betty Mitchell, Metuchen, New Jersey; and Joseph M. Hall, Myra.

SECOND SEMESTER JUNIORS

The junior class is being recognized on campus as a class full of zeal and beauty. Throughout the past three years no other group can boast of the number of queens selected from any membership as can the junior class. And with this beauty and poise comes ambitious and hard-working people who have made many junior sponsored activities very successful. This year they were responsible for the Sadie Hawkins Dance, the April Fool's Dance, and Junior-Senior Pram. Added to this is the class banquet which was held at Benault Inn on Saturday, April 2.

Knowing that such an active class is following, the seniors are prepared to leave the destiny of Eastern in the hands of the class of '56.

ATHLETICS

Eastern's athletic department is outstanding in the variety of sports offered. The college is fortunate in having the excellent coaches and instructors that direct our physical education program. This has been a golden year, being OVC champions of both football and basketball and last year's champs of baseball.

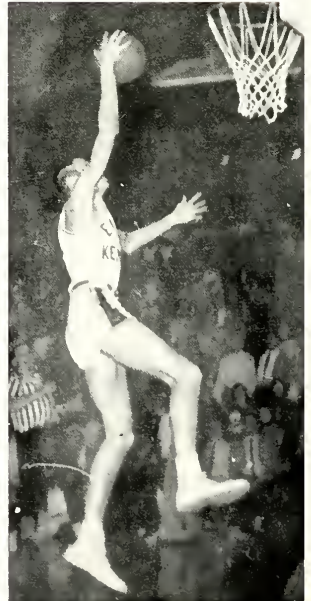

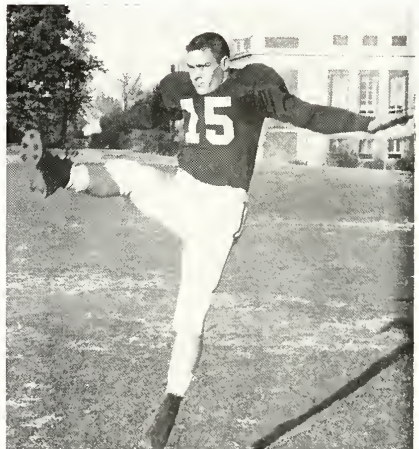
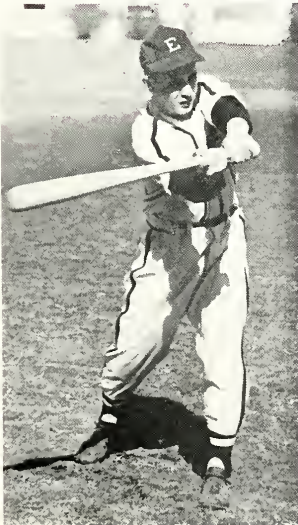

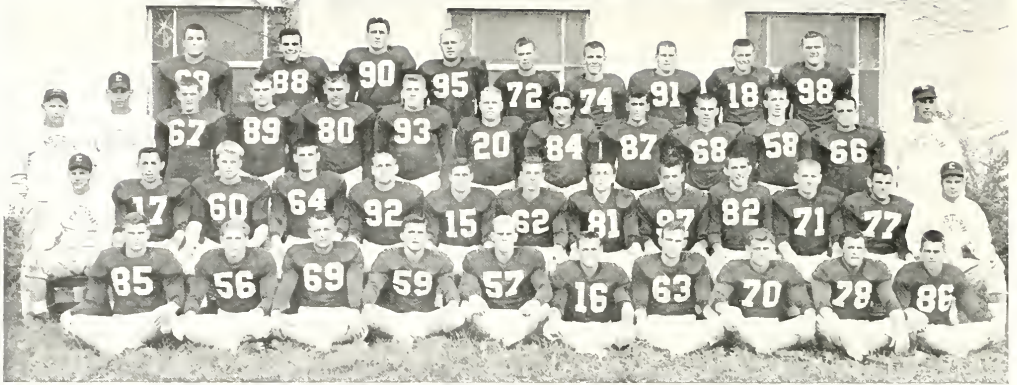

FIRST ROW, left to right: Charles Sammons, Bobby Thompson, Bill DeChurch, Walter Banyas, Eugene Correll, Bobby Lenderman, Dutch Greene, Chuck Bell, Ernie Rigrish, and Ronnie White.

SECOND ROW: Assistant backfield coach Roy Kidd, Ed Miracle, Don Doly, Paul Thomos, Jerry Boyd, Horace Harper, Don Boyer, William Castile, Ernest Morchetti, Jack Rodgers, Roy Hartman, Joe Balassone, and assistant backfield coach Bill Bradford.

THIRD ROW: Head Coach Glenn Presnell, assistant line coach Carl Oakley, Henry Saylor, Mothias Williams, Fred Winscher, Karl Bays, Bob Muller, Sonny White, Ralph Consiglio, Jerry Wilhoit, Ronnie Polly, Jim Patton, and line coach Fred Darling.

FOURTH ROW: Jerry Johns, Frank Nossida, Don Hartman, Mike Hlad, George Griffin, Walter Nunn, Tom Sammons, Tom Schulte, and Robert Tishue.

FOOTBALL

Coach Glenn Presnell attended the University of Nebraska where he was an All-American halfback in 1927. From 1928 to 1936 he played professional football, but returned to Nebraska in 1938 to be backfield coach until 1941. He was named head coach at that university the following year. After serving three years as a Navy officer, Coach Presnell came to Eastern in the fall of 1947.

Fred Darling has been line coach at Eastern since 1947. He played three years of football here where he was chosen as honorable mention of the Little All-American team. Darling was also selected as first string tackle on the Kentucky Inter-Collegiate Athletic Conference squad for three years.

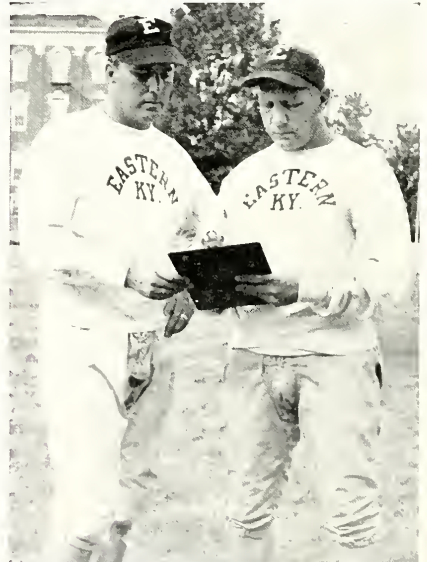

COACHES DARLING AND PRESNELL



1954 Football Results

Won 8; Tied 1; Lost 1

Eastern	19	John Carroll	0
Eastern	26	Middle Tennessee	0
Eastern	25	Murray	6
Eastern	14	Tennessee Tech	7
Eastern	25	Youngstown	7
Eastern	12	Morehead	8
Eastern	13	Toledo	13
Eastern	21	Western	0
Eastern	20	Louisville	6
Eastern	6	*Omaha	7

* Tangerine Bowl Game

LEADING SCORERS

	Total Points
Don Daly	30
Jim Hanlon	30
Tom Schulte	24

INDIVIDUAL RUSHING

	Times	Gain	Avg. Per Attempt
Don Daly	110	716	6.35
Chuck Bell	55	350	6.13
Bob Mueller	52	269	5.15

FORWARD PASSING

	No. Attempt	Completed	Yards	TD
Jim Hanlon	64	29	471	9
Jack Rodgers	5	1	14	

PASS-RECEIVING

	No. Caught	Yards	TD
Tom Schulte	10	161	4
Fred Winscher	10	149	3
Dutch Greene	4	71	2





SEASON'S

The Eastern Maroon football team enjoyed the greatest season in the history of the grid sport at the college, winning their first Ohio Valley Conference title since the league was organized, and getting their first bid to a post-season event.

The Maroons with the touchdown help of Chuck Bell and Don Daly opened the season with a 19-0 upset over highly-regarded John Carroll, then defeated, in order, conference foes Middle Tennessee 26-0, Murray 25-6, and Tennessee Tech 14-7. Two touchdowns by Jim Hanlon and one each for Jack Rodgers and Bob Muller were the spark-plugs that gave Eastern an easy victory over the Tennessee Raiders. The following game was the first time this year that an opponent scored against the Maroons. Eastern's win over Murray was gained by Ed Miracle and Daly, each counting for two touchdowns. Fred Winscher, Daly, Don Hortman, and Ernie Rigrish were key-men in the scoring department for Tennessee Tech being Eastern's fourth victim.

The following week, the locals journeyed to Youngstown, Ohio, to meet the favored Penguins of that college, and, led by quarterback Hanlon, they soundly thrashed the Ohioans by a 25-7 count for their fifth straight win which snapped a seven game winning streak of the northern neighbors.



RESUMÉ



The Morehead Eagles were the next to fall, only after the Eagles had given the overwhelmingly favored Maroons all they could handle before Eastern won by a 12-8 count, with Hanlon and Tom Schulte scoring the TD's. Winning this permitted the Maroons to retain the "Hawg Rifle" which Eastern has won nine times to Morehead's six victories.

The University of Toledo came next and put the first blemish on the record books, holding the Maroons to a 13-13 tie at the annual Dad's Game in Hanger Stadium.

In the big game of the year, Eastern met arch rival Western before a homecoming crowd at Bowling Green and soundly trounced the Hilltoppers by a 21-0 score to cop their first conference championship. Led by Schulte, Hanlon, and "Dutch" Greene, the Eastern men handed this opponent their first setback of the season.

In the season finale, the Maroons took the University of Louisville by a 20-6 score before the homecoming folks at Eastern to become only the second Eastern team to go undefeated. The regular season ended with eight wins, no lasses, and one tie.





JIM HANLON
Quarterback



TOM SCHULTE
End



BOB MULLER
Fullback

PLAYERS



JERRY JOHNS
Guard



DON DALY
Halfback
Captain All O.V.C. Team



FRED WINSCHER
End

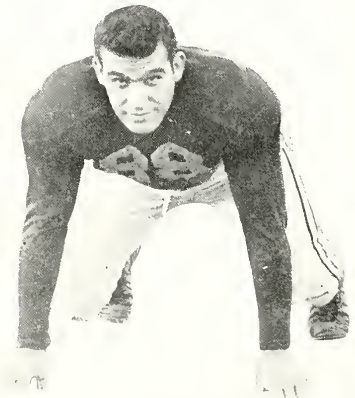

FRANK NASSIDA
Tackle

"Eastern Kentucky was chosen over several other of the eligible colleges and universities because it has always been the policy of the Tangerine Bowl committee to select the two best small colleges in the section."

This selection of the Tangerine Bowl Committee turned Eastern's campus into an exciting jubilation in honor of this year's football team, winner of the OVC championship and first Maroon pigskin squad ever to receive a bowl bid.

After hours of anxious waiting and hopeful dreams the student body, upon hearing the selection, was like a chain reaction, shouting their joys, forming snake dances, and planning Christmas vacations in Florida. In less than five minutes after Coach Presnell returned from the Sunshine State with the bowl-bound news, the college and community were celebrating the Florida decision which had chosen the Eastern Maroons to meet the University of Omaha Indians in the ninth annual Elks Tangerine Bowl classic at Orlando on New Year's night.

The Maroons were destined to meet one of the two teams in the nation with nine winners and no defeats. Besides leading the country in victories, Omaha had a 13-game winning skein over the last two years. Eastern's opponents were also the leading scoring team in the nation, having scored 353 points, an average of better than 39 points per contest and their single game low was 26 points.

In preparation for the bowl game, the team started football practice during the second week of December. Coach Presnell and his boys headed South on December 23 for a football bowl game, a Florida Christmas, and ten days of sunshine.

The Maroons played a great game in Orlando, although they dropped their first tilt in 15 games including a tie contest in the '54 season by Toledo.

The Indians from Omaha scored with 5:23 remaining in the opening period when tailback Bill Engelhardt, voted the game's most outstanding player, tossed to captain Rudy Rotella, who eluded three Eastern would-be tacklers and raced the remaining 20 yards for the score. Engelhardt added the extra point, which proved to be the deciding margin, and the Indians led 7-0.

The Maroons moved the ball from their own 21 to Omaha's 44 midway in the second period, but were forced to kick, Tom Schulte boating the ball to Omaha's 8. The Indians advanced to the 41 where Emil Radik lost possession of the pigskin after a bruising tackle by a host of Maroons and Eastern quarterback Jim Hanlon pounced on the oval on Omaha's 48.



Senior lettermen receiving tangerines from President O'Donnell are left to right, front row: "Dutch" Greene, Bob Muller, Frank Nassido, Fred Winscher, Karl Boys. Second row: Ed Mirocle, Jim Hanlon, Tom Sammons, Jerry Johns, and Don Doly.



A pair of off-sides penalties against the Maroons moved the ball back to the Eastern's 42. Three rushing attempts failed to net the necessary 20 yards, but Omaha drew a 15 yard penalty for illegal substitution, placing the ball on Omaha's 43. A pair of rushing thrusts netted nine yards before Don Daly sped for 13 on a sweep to the left for a first and ten on the 21. Bobby Lenderman, playing his first game since the season opened due to an injury, tossed to Fred Winscher for eight yards and Lenderman made the first down on the nine on a sneak. The little junior signal-caller stepped back and hit "Dutch" Greene, who was waiting on the four. The speedy Greene dashed over unmolested for the score to make the scoreboard read 7-6, Omaha, with 3:19 remaining in the second quarter. Ernie Rigrish came in for the all-important extra point attempt, but the kick was wide to the right.

And as far as score was concerned, the game was over.

Tangerine Bowl officials said that this year's clash was the most evenly-matched game in the nine year history of the post-season bowl game.

Eastern's Don Daly was the hardest running back on the field as he racked up 68 yards in 11 carries, outgaining Omaha's Engelhardt some 21 yards. Fullback Bob Muller played an outstanding game

as the 205 pound senior netted 34 yards, rushing and teamed with "Bozo" Castel, Frank Nassida, Karl Boys, Jerry Johns, Tom Sammons, Tom Schulte, Fred Winscher, Jerry Boyd, and a host of other Maroons to turn in a tremendous defensive performance.

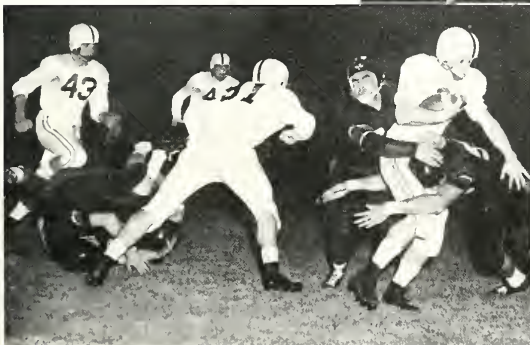

Eastern	Final Statistics	Omaha
15	First Downs	15
133	Net Yards Rushing	103
19	Passes Attempted	23
7	Passes Completed	7
69	Yards Passing	104
1	Passes Intercepted by	0
202	Total Offense	207
5	Number of Punts	5
162	Punting Yardage	142
32.4	Punting Average	28.4
3	Fumbles Lost by	1
45	Yards Penalized	30
6	Score	7



Varsity Basketball Team

FIRST ROW, left to right: Roy Woolum, Jim Mitchell, Dick Culbertson, Ronnie Pellegrinon, Guy Strong, and Jim Kiser.
 SECOND ROW: Jack Adams, Clayton Stivers, Bill Boxter, Jim Floyd, Horold Fraley, and Paul Collins.

BASKETBALL

Since 1946 when Paul McBrayer came to coach the Maroon Basketball team, Eastern has, in this field, made a steady climb from nowhere to national prominence. By 1949 McBrayer had built Eastern's team to the point where it entered the select group classified by the N.C.A.A. as "major" college basketball team.



COACH McBRAYER

Coach McBrayer is nationally known as a master strategist, a strict disciplinarian, a basketball fundamentalist with limitless knowledge of the game.

He is a native of Lawrenceburg, Kentucky, and attended the University of Kentucky where he started in basketball and baseball and was named on the All-American basketball team in 1930. After coaching at Marton Junior High in Lexington and at Kavanaugh High in Lawrenceburg, McBrayer returned to the University as assistant coach for nine years. After serving two and a half years in the service, he came to Eastern in 1946.

FINAL N.C.A.A. STATISTICS ON MAJOR COLLEGE
TEAMS SHOW MAROONS' HIGH NATIONAL RANKING

	Average	National Ranking
Team Offense (Points)	84.0	14th
Rebounding	58.2%	11th
Free Throw Percentage	72.6%	8th
Field Goal Percentage	40.3%	28th

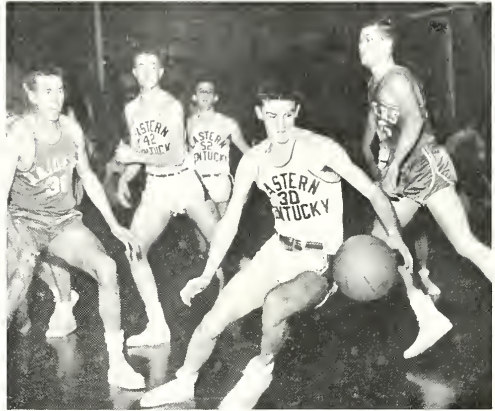

NINE NEW RECORDS SET BY
FORWARD JACK ADAMS

Season Records

Most Points	533
Highest Point Average	23.2
Most Free Throws Attempted	339
Most Free Throws Made	253
Most Rebounds	321

Single Game Records

Most Points (Against Loyola)	40
Most Free Throws Attempted (Against Louisville)	28
Most Free Throws Made (Against Louisville)	21
Most Rebounds (Against Loyola)	27



1954-55 Basketball Results

Won 15; Lost 8

Eastern Kentucky	87	Centre	48
Eastern Kentucky	77	Louisville	89
Eastern Kentucky	80	Tennessee Tech	85
(5 avertimes)			
Eastern Kentucky	53	N. C. State	66
Eastern Kentucky	60	Xavier (Ohio)	46
Eastern Kentucky	84	Virginia	74
Eastern Kentucky	84	*Western Kentucky	81
Eastern Kentucky	77	*Louisville	93
Eastern Kentucky	77	Toledo	70
Eastern Kentucky	84	Tennessee Tech	68
Eastern Kentucky	97	Morehead	93
(Overtime)			
Eastern Kentucky	78	Western Kentucky	84
Eastern Kentucky	108	Middle Tennessee	84
Eastern Kentucky	72	Xavier (Ohio)	86
Eastern Kentucky	104	Murray	63
Eastern Kentucky	76	Western Kentucky	98
Eastern Kentucky	109	Middle Tennessee	69
Eastern Kentucky	79	Louisville	77
(Overtime)			
Eastern Kentucky	81	Morehead	73
Eastern Kentucky	120	Loyola (South)	91
Eastern Kentucky	77	Murray	83
(Overtime)			
Eastern Kentucky	91	**Morehead	76
Eastern Kentucky	76	**Murray	59

* Kentucky Invitation Tournament RUNNERS-UP.

** Ohio Valley Conference Tournament CHAMPIONS.

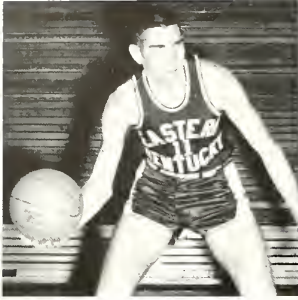

BILL BAXTER
Center



JACK ADAMS
Forward

The Eastern Kentucky Maroons, paced by their All-America candidate Jack Adams, breezed to the championship of the Ohio Valley Conference Tournament after already exceeding all expectations during the season. Coach Paul McBroyer was still rebuilding, having started last year from scratch, but brought his squad along in magnificent fashion and the record books were rewritten.

The brilliant Adams, a 6-4 junior forward, acclaimed by sports writers in this area as the best player in Kentucky and one of the top in the nation, set nine new records himself, and as a team, the Maroons broke almost as many.

Adams scored a total of 533 points, an average of 23.2 a game, to rank 28th in the nation among major college players according to final N.C.A.A. statistics, the only Kentucky College player in the top 50.

No one player can do the job alone, however, and Adams had brilliant support from Dick Culbertson, Ronnie Pellegrino, Bill Baxter, Jim Floyd, Guy Strang, Clayton Stivers, Harold Fraley, Jimmy Mitchell, and a half dozen others, all stars in their own right, and each contributing tremendously to the team's success. An early season injury suffered by J. D. Brack, brilliant freshman of last year, sidelined him for the rest of the year and left a big gap to be filled, but he is expected to return to action next season.

The Maroons, in their 7th year of major college competition, averaged 84 points a game, an all-time high, to rank 14th nationally; they hit 72.6% of their free throws to rank 8th; they grabbed 58.2% of the rebounds—averaging 55.8 a game—to rank 11th; and hit 40.3% of their shots to finish 28th in this department.



RONNIE PELLEGRINO
Guard



GUY STRONG
Guard

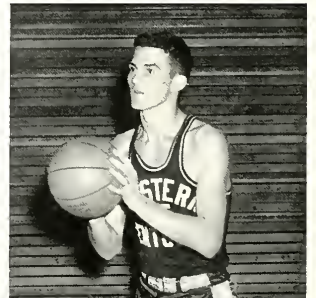

DICK CULBERTSON
Guard

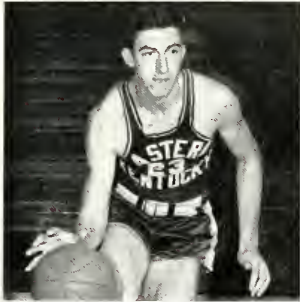

CLAYTON STIVERS
Forward



JIM MITCHELL
Guard

In the Kentucky Invitation Tournament during the Christmas holidays, the McBrayermen knocked off arch rival Western Kentucky in the first round, but bowed to the powerful University of Louisville quintet in the finals, a loss which they later avenged with a 79-77 overtime victory.

Preparation, determination, and desire paid off for the Maroons as they racked up one of the greatest victories of the year in downing Louisville. Only Marquette and the mighty Dayton Flyers, who went on to the finals of the National Invitation Tournament, had been able to accomplish the feat, and N.I.T. Champion Duquesne was pressed to defeat the Cardinals by only 6 points.

Another highlight of the season was the 60-46 win over a strong Xavier University outfit, a victory accomplished after a grueling 240-mile, 8-hour bus ride through rain and fog from Bristol, Virginia, where their plane had been grounded on the return trip from North Carolina State. It was a courageous band of Maroons that took the floor just three hours after arriving on the campus and completely outplayed the Musketeers.

The best performance of the year was the 120-91 triumph over a good Loyola of the South team on February 15. The Maroons outrebounded the Wolfpack 84 to 39 in this romp, with Adams personally grabbing 27 of them in addition to pitching in 40 points.

Other wins over Virginia, Toledo, and Murray were impressive as they went over the century mark four times to wind up with a season record of 15 wins against eight losses.

The Maroons played brilliantly in their drive to the Ohio Valley Conference Tournament Championship, winning with ease over Morehead 91-76, and downing Murray for the crown, 76-59, to add a third championship cup to the four runners-up trophies already won in the seven-year history of the conference.



HAROLD FRALEY
Forward

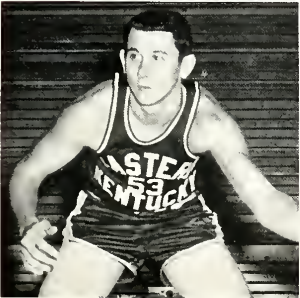

J. D. BROCK
Center



JIM FLOYD
Center

ALL TOURNAMENT HONORS



JACK ADAMS
All O.V.C.
All K.I.T.



RONNIE PELLIGRINON
All O.V.C.



DICK CULBERTSON
All O.V.C.



LARRY REDMOND
All K.I.T.



MEMBERS OF THE FRESHMAN BASKETBALL TEAM are first row, left to right: Jack Brooks, Paul Sears, Ray Woolum, Larry Redmond, John Ratliff, Herman Kearns, and Freshman Coach Tom Halbrook. SECOND ROW: Carl Wright, Virgil Butler, Bill Florence, Bernie Kotula, Clayton Stivers, Jim Kiser, and Freshman Coach Bob Mulcahy.



1954-55 FRESHMAN TEAM RESULTS
1954-55

B Wins; 1 Loss

Eastern	85	Campbellsville College	79
Eastern	93	Sue Bennett	37
Eastern	85	Ashland Junior College	66
Eastern	97	Kentucky Bible College	31
Eastern	64	Ashland Junior College	74
Eastern	60	Cumberland College	54
Eastern	102	Sue Bennett	48
Eastern	91	Cumberland College	70
Eastern	87	Campbellsville College	72



FIRST ROW, left to right: Manager George Griffin, Jake Rutledge, Don Boyer, Charlie Blackburn, Jim Olde, Tom McAnnalen, and Assistant Coach Paul Tesla.

SECOND ROW: Jack Rodgers, Ronald Finley, Don Feltner, Alan Pipes, Dick Dudgeon, Ted York, and Coach C. T. Hughes.

THIRD ROW: Chorld White, Rudy Bicknell, Bob Brown, Assistant Coach "Greenie" Kincoind, Jim Mitchell, Bob Roby, and Don Richardson.

BASEBALL

Eastern's baseball team opened the 1955 baseball season as defending OVC champs. In 1954 the baseball team won 16 games, losing only five, winning both games from Middle Tennessee in the play-offs.

The team this season played against such foes as Berea, Xavier, University of Cincinnati, Western, University of Louisville, Morehead, and Tennessee Tech.



TRACK

Eastern's track team coached this year by Glenn Presnell is composed of Don Daly, Jack Tarline, Bill Rucker, Tom Sammons, Don Hortman, Chuck Bell, Horace Harper, Ed Miracle, Alan Pipes, Bobby Thompson, Phil Morris, Larry Coleman, Fred Campbell, Al Hatch, Jack Hissom, Jerry Wilhoit, Bob Garman and Ronnie Polly.

Losing the 1954 O.V.C. title by a half-point, the track squad have gone undefeated during the three previous years in regular season competition.

Key men on this year's squad boasting track records are Tarline, holder of the 220 yard record of 21.7; Rucker, holder of the 440 yard record of 51.4; Sammons, shot put with 45 feet, 4 inches; Hortman, discus throw of 146 feet; and the 880 relay team which holds the record at 1:36.2.

SWIMMING



MEMBERS OF THE SWIM TEAM are first row, left to right: Tom Mosgrove, John Payne, Eddie Charles, Paul Wilder, and Bob Garman.

SECOND ROW: Bob Schneider, Chuck Myers, Don Weinhardt, Joe Thomas, and Al Hatch.

THIRD ROW: Assistant Coach Richard Fleck, Bob Sidell, Danny Hatfield, Dick Dickerson, Bob Kolakowski, and Coach Bob Snavely.

TENNIS

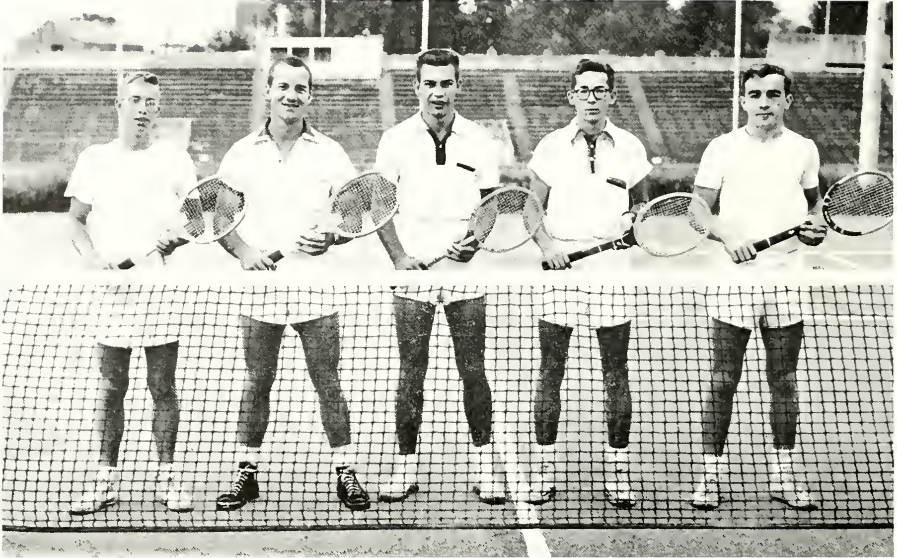

MEMBERS OF THE TENNIS TEAM are left to right Tom Campbell, Jim Schneider, Jim Winn, Charles Hughes, and Dave Caylor.

GOLF



MEMBERS OF THE GOLF TEAM are from left to right Wallace Sullivan, Jim McGhee, Bob Zweigart, and Milton Martenson.



The main girls' sports offered at Eastern are hockey, basketball, and softball. Miss Martha Williams is coach of these sports. Competitive games are scheduled throughout the seasons with other colleges in the surrounding area.

GIRLS' SPORTS

One of the main activities sponsored this year by the girls' athletic program was the hockey clinic held on campus last October. Miss Constance Applebee who first introduced the game to the United States in 1901 was the guest. Other Kentucky colleges and local high schools were invited to attend the all day session.

During the basketball season, the girls played teams from the University of Louisville, Morehead, Berea, Midway, Centre, Transylvania, University of Cincinnati, and Nazareth. Members of the basketball team are Betty Jim Ross, Jannie Mitchell, Dot Quisenberry, Pat Allison, Bev. Wilson, Florene Conn, Arlene Isaacs, Arlene Black, Katherine Johnson, Sandy Sharpe, Nancy Ross, and Carol Kidd.

During the month of March the girls' teams participated in a sports day at the University of Kentucky. Eastern can also claim to be a member of the Kentucky Athletic Federation of College Women.

Plans for softball season were to begin after the spring vacation.

SOPHOMORES

Cwens and Kappa Iota Epsilon are the sophomore women's and men's honoraries which are honors not only to their class but to the school and community. Sherman Creekmore serves as president of the class. Thomas Clouse is vice-president; Billie Sue Click, secretary; Doris Edwards, treasurer, and Victor Venettozzi, advisor.



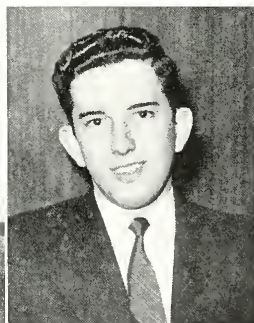

SOPHOMORES



DONALD RAY CROWE
Stanton
BARBARA JO GIUNCHIGLIANI
Richmond
FRED E. HELMOND
Bloomington, Ind.
MARTHALYN JO HOLLIDAY
Irvine
JAMES E. WELLS
Auxier

MARJORIEJEAN FLORENCE COX
Irvine
BRUCE BOGGS
McKee
JEFFREY D. BROCK
Corbin
JAMES EDWIN MCGHEE
Pikeville
MARY M. BECKER
Louisville

WARREN C. COMBS
Seco
BETTY JEAN THOMPSON
Winchester
CLARENCE E. HORNBUCKLE
Ashland
NITA SUE MILLER
Jackson
JOHN C. JOHNSON
Louisville

ANN HOWARD ENNIS
Elizabethtown
JAMES ROY HOLSCRAW
Lothair
TRUMAN TURNER
Bybee
RALPH CONSIGLIO
Duquesne, Pa.
SALLY SUE HOLBROOK
Pine Ridge

HAROLD BILLY CAUDILL
Carcassonne
WALTER REED AMMERMAN
Cynthiana
CHALMER C. HAYES
Ashland
JAMES N. DAVIS
Richmond
STANLEY GENE BONTA
Petersburg

BETTYE JEAN CLARK
Paint Lick
ROY BANKS
Whitesburg
JACKIE LEE BREWER
Valtonia, Ind.
THOMAS MOBERLY CAMPBELL
Richmond
VIRGINIA FUGATE
Mount Sterling

RALPH VERNON GILBERT
Pineville
BETTY LOU BANKS
Louisville
BILL JACK HUFFMAN
Pikeville
SHIRLEY JDYCE PETERS
Erlanger
LARRY MASON GARRET
West Irvine

SANDRA HAMPTON HANKS
Lawrenceburg
MORRIS LEON GROSS
Harlan
JIMMY CHEAK
Lawrenceburg
CHARLES HANSEL
Richmond
BARBARA ANN HEATHMAN
Nicholasville

EDWIN GAYLE SMITH
Somerset
Albany
FLOY GAIL STEPHENS
Whitley City
JAMES E. SHARP
Newcomb, Tenn.
BETTY JEAN GIBSON
Louisville
WALTER FRANCIS MILLER
Prospect



CARLENE WILLOUGHBY
Hazard
WALTER RAYMOND NUNN
Hazard
ADELE WILLETT SPEARS
Louisville
JAMES E. HUFF
Liberty
FRANCES LEE McMULLAN
Louisville



NORBERT B. SETSER
Somerset
ELIZABETH IRENE POINTS
Ashland
CHARLES EDWARD SUMMERS
McKee
DELILAH BELL BOYD
Sharpsburg
DARWYN WILSON
Cain Store



MARTHA ELLEN SHAHAN
South Hills
WILLIAM WALKER MALOTT
Old Washington, Ohio
MARGARET ANN SLATTERY
Richmond
BOBBY GLENN SHERRARD
Irvine
ELGENE WEDDLE
Somerset



GETHER IRICK
Stone
NORMA LEE PACK
Louisville
JAMES L. MCFARLAND
Jamestown
WANDA ANN WAGERS
Corbin
JAMES EDWARD RHEIM
Dayton



BEVERLY JEAN SEXTON
Ironton, Ohio
GEORGE MERVIN CHAPMAN
Cynthiana
CAROLYN JOY RIVERS
Richmond
KENNETH GAIL SCROGHAM
Harrodsburg
FOSTEEN SPENCER
Lebanon, Ohio



HUBERT LYLE RICHARDS
Russell
IRIS JEAN SHELTON
Junction City
RUSSELL LOWEN WAGERS
Corbin
BETTY JOAN MITCHELL
Shelbyville
RODNEY SALISBURY
Martin



RAYMON E. MARTIN
Barbourville
GEORGE WILLIAM ROBBINS
Richmond
CATHERINE AMELIA NAGLE
Paris
HOLLIS ROBERTS
Bethlehem
BESSIE MARIE MORRIS
Lancaster



LENORE FAE CAHOON
Allock
CARL RUSSELL TOMLIN
Covington
RUSSELL ZACHEM, JR.
Greenup
HERBERT FRANKLIN PREWITT
Lancaster
CARL RAY MORGAN
Hazard



SOPHOMORES



BILLY JEAN POTTER
Greenup
LYLOY PENDERGRASS
Jenkins
PAT LISEBEE
Cumberland
BILLY CECIL CARRIER
Waynesburg
BARBARA KING EVANS
Paintsville

JACK LEE FORMAN
S. Ft. Mitchell
PATRICIA LOU MUSIC
Seco
JACK HOLBROOK
Kona
MARILYN JOYCE PAYNTER
May's Lick
ERNEST CLARK HALSTEAD
Wales

DONNA MINCEY
Melbourne
ALVA HANSON STONE
Berry
MARY FRANCES McCALL
Lexington
ROBERT N. LAWRENCE
Cumberland
EDITH FAYE MARCUM
Lynch

RONALD ANTHONY MAYER
Massapequa, N. Y.
CAROL JEAN LANG
Newport
CHARLES DAVID EVERSOLE
Richmond
JOANNE BRADEN
Greenup
JOHN WESLEY PEACE
Lovellen

LULA GAY GRIFFIN
Stanford
CLIFFORD RONALD PARSONS
Keniv
DONALD RAY THOMAS
Falmouth
THOMAS M. BERTRAM
Albany
ANGELA A. SETTLE
Louisville

JOE DONALD THOMAS
Corbin
CAROLYN TWEDDELL
Ashland
DONALD PAUL KING
Byero
JOY ELAINE KITSON
Falmouth
JOHN KELLY JONES
Wheelwright

BILLIE JEAN PERCIFUL
Loyall
THOMAS DUANE MOSGROVE
Pikeville
RAY BRACKETT
Louisville
ROBERT LAWRENCE SMITH
Lexington
KATHLEEN McQUEEN
Richmond

MARILYN LUCINDA DAY
Paris
WALTER LOUIS McNABB
Fr. Mitchell
GENE ROGERS CLARK
Whitley City
THOMAS PHILLIPS KNIGHT
Frankfort
CONSTANCE OLIVE McCORMACK
Dayton

CHARLES RAYMOND NOBLE
 Beattyville
BARBARA ELLEN FAULKNER
 Williamsburg
EARL HOWARD MOLEN
 Frazer
MARIE W. WILLIAMS
 Panco
RUSSELL OLIN COLLINS
 Harlan

MAE JEAN HAMMONS
 Stanford
CHARLIE RUBARD HISLE
 Winchester
NORMA RAY BOURNE
 Stanford
RONALD W. ROBINETTE
 Pikeville
DORIS JUNE MCKINNEY
 Lynch

THOMAS DEAN SCHULTE
 Newport
LOIS GERALDINE TAYLOR
 Frankfort
JAMES DOUGLAS ADAMS
 Martin
BETTY PEARL TUDOR
 Paint Lick
CURTIS EDWARD DAVIS
 Beattyville

PEGGY LOUISE BAKER
 Alva
DENZIL WHITAKER
 Corneettsville
BILLIE SUE CLICK
 Martin
MILFORD L. SMITH
 Harlan
JOAN DAWSON
 Richmond

HENRY MELVIN MARTIN
 Corbin
EVELYN DEAN BAXTER
 Frankfort
WILLIAM LARRY VOCKERY
 Pineville
NANCY LOUISE BOWLING
 London
JIMMY DICK SPURLOCK
 Prestonsburg

HORACE KEITH HARPER
 Elberton, Ga.
BILLIE GAIL BURDINE
 Alva
ROBERT OTTO MOTT
 Cicero, Ill.
MITZI CAROL MUELLER
 Bellevue
PAUL DAVID FRAZER
 Lynch

BALLARD N. MORGAN
 Ermine
PATRICIA PETTIT WATTS
 Nicholasville
JOSEPH WILLARD WILLIAMS
 Whitley City
BARBARA JEAN MILLER
 Barbourville
ISAAC K. MUSICK
 Bristol, Va.

BETTY BROOK LAWRENCE
 Winchester
ORVILLE JACKSON WHITAKER
 Richmond
DARIUS RONDLE MAPLES
 Freeburn
HOWARD WILLIAM MASTIN
 Cynthia
WAUTHALENA ROSE CRAMER
 London

JERRY LEE HARRIS
 Rockhold
RICHARD ANDREW FLECK
 Berwyn, Ill.
JOE DAVIS MATTICK
 Carrollton
BENNETT NELSON ASHER
 Pineville
ROGER STINSON LOGAN
 Stearns



SOPHOMORES



CLARENCE T. COLLINS
Flatwoods
WANDA JOAN VINEYARD
Pineville
HERMAN EUGENE SMITH
McKee
MARGARET E. McFALLS
Hazard
CHARLES H. M. DICKERSON
Southgate

FREDA MAE SMITH
Hazard
DONALD RAY WILLIAMSON
McAndrews
GEORGIA JOYCE TRIMBLE
Harrodsburg
JIMMIE WHITAKER
Richmond
TOBY SHARON TRUE
Wayland

DOUGLAS MACE
Martin
JUNE ANN CHRISTOPHEL
Covington
BOBBY ROEBURN JENKINS
Richmond
MARTHA SPURLIN GRISE
Richmond
CHARLES WILLIAM PATRICK
Manchester

MILDRED ANN McLAIN
Louisville
CHARLES GARY GRIGSBY
Martin
NATHALEEN JO RANKIN
Winchester
JOHN PREWITT CREWS
Winchester
JANE HARRISON NIMS
Lancaster, S. C.

BOBBY JAMES THOMPSON
Wilmington, N. C.
DONNA TOLLIVER
Millstone
GENE FORMAN WORTHINGTON
Georgetown
CONNIE LEE MOORE
Berrea
SHERRIL OWENS
Stearns

JANICE LAVONNE CAMPBELL
Corbin
FRANK JEMLEY, JR.
Harlan
WALTER HANSON PARK
Richmond
MICKEY DARREL PETERS
Harlan
MARGARET ANN PARKS
Ravenna

WILLIAM EDWIN POGUE
Millersburg
GERALD VON OLIVER
Lyndon
BILLYE RAE TURPIN
Richmond
GRANT REED, JR.
Lily
W. LEE SANDERS
Louisville

PAUL D. SMITH
Seco
JAMES HANSFORD MULLINS
Science Hill
DOROTHY JEAN SEBASTIAN
Canoe
WILLIAM J. WILKINS
Owensboro
CHESTER WINFIELD HARRIS
Wurfland

JAMES L. CATLETT
Crittenden
BARBARA JEAN BALL
Harlan
THOMAS A. BURTON
Louisville
WILMA LOUISE BRAMMELL
Grayson
JAMES WILLIAM CLARK
Mt. Washington



RITA BLACKBURN
Covington
CHARLES RAY BROUGHTON
Richmond
CAROLYN CLAUDETTE CLONTZ
London
CLARENCE RAY DURHAM
London
DORIS EDWARDS
Richmond



ROBERT WAYNE ROSE
Ravenna
THERESA ELLEEN CALDWELL
Waynesburg
ROBERT CARTER HOVERMALE
Irvine
JOANNA D. CREEKMORE
Campbellsville
PAUL EDWARD GRABLE
Baxter

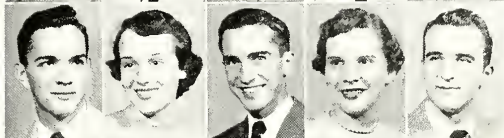

JUNE CAROLYN FULLER
Eminence
WILLIAM J. CULBERTSON
Salversville
PAMELIA CUNNINGHAM BLAIR
Ashland
ROBERT LEE BELLAMY
Berea
DELORIS YVONNE COOPER
Fl. Thomas



LEO COMBS
Irvine
VIVIAN CHLOE BRYANT
Phil
BILLY RAY DUNAWAY
Cynthiana
PHYLLIS MAE RIDDELL
Bellevue
HUGH MILTON COY
Richmond



MAVIS ANNETTE CURRY
Varney
VERLIN W. HUDDLESTON
Eubank
JOANN FARLEY
Jenkins
THOMAS CLOUSE III
Richmond
IRIS ROSE HELTON
Mount Vernon



VERNON BUNDY
London
ESTHER ANN BLACK
Winchester
JAMES CLEM
Everts
BETTY LOU HAMMONS
Crane Nest
GAYLE DOUGLAS BABER
Winchester



OPHA THOMPSON
Juan
LARRY B. McCLURE
Mt. Vernon
ADA MARLENE HAY
Georgetown
JOHN THOMAS CLARK
Paint Lick
JACQUELINE LANE TEVIS
Richmond



HAROLD BEATTY JOYCE
Berea
DORIS JEAN BINDEL
Louisville
WINT DEPEW, JR.
Cumberland
VIRGINIA F. BALDWIN
Ashland
WILLIAM GLENN MURRAY
Burning Springs



SOPHOMORES

GEORGE WILLIAM BROOKS
Berea
JANET BREEZE
Covington
JAMES EDWARD MITCHELL
Lexington
JEAN ELOISE RAVENSCRAFT
Cynthiana
BILL THOMPSON MALICOTE
Berea

LORA JEANNE FAIRCHILD
Monticello
ROY FREDERICK HORTMAN
Dayton, Ohio
MARY ALICE GASH
Salvisa
GEORGE WAYNE MITCHELL
Maysville
KAY COX
Berea

SAMUEL HAMILTON
Harlan
RUBY FRANCES BENTON
Richmond
WILLIAM DON CARTER
Danville
DORIS WILMER
Ft. Thomas
JOHN WILLIAM MASON
Paint Lick

ROSALIND RAY LEWIS
Springfield
MENDELL ELBERT HODGES
London
MARY THOMAS McMULLAN
Louisville
CHARLES MERCER
Louisville
MARCELLA RUSSELL
Liberty

WALTER BANYAS
Harlan
NORMA JO ANDERSON
Paint Lick
SAMUEL TOD LANTER
Cynthiana
NANCY CARROLL STAPELTON
Coeburn, Va.
OLLIE JEMLEWAY
Harlan

JOSEPH HAROLD CEATHAM
Cox's Creek
BOBBY WINSTON ROBINSON
Richmond



SECOND SEMESTER SOPHOMORES



Sitting left to right are Janet Newsam, Wheelwright; Shirley Martin, Stanford; Mary Lee Shackley, Wheelwright; and Charlotte Maggard, Cumberland. Standing are Ruth Anderson, Stanford, and Rachel Marple, Campbellville.

Last fall the sophomores were still untangling themselves from the newness of the college world; this spring this same group was being caught in the spinning web of activities which are an important part of college life. This is the year of honoraries . . . Cwens and Kappa Iota. This is the year when thoughts turn to money-making projects in preparation for their junior year. Class activities are more regular and more active than those of the past year. Movies are sponsored; parties are given. A vivid picture taken from such an activity is that of the fun had by the freshmen at the Freshman-Sophomore Party sponsored by this class.

"Learn today, lead tomorrow."

The Reserve Officers Training Corps is a large division on Eastern's campus. Not only is the ROTC "big" in number of men students enrolled, but it is "big" as to the many activities into which the group enters and participates. The basic purpose of the military science department is to train young men for the armed services, and by doing this the ROTC instills leadership, craftsmanship, and character into the student. Members of the color guard are Gene Bonta, Tom Schulte, George Griffin, and Ralph Consiglio.

MILITARY SCIENCE

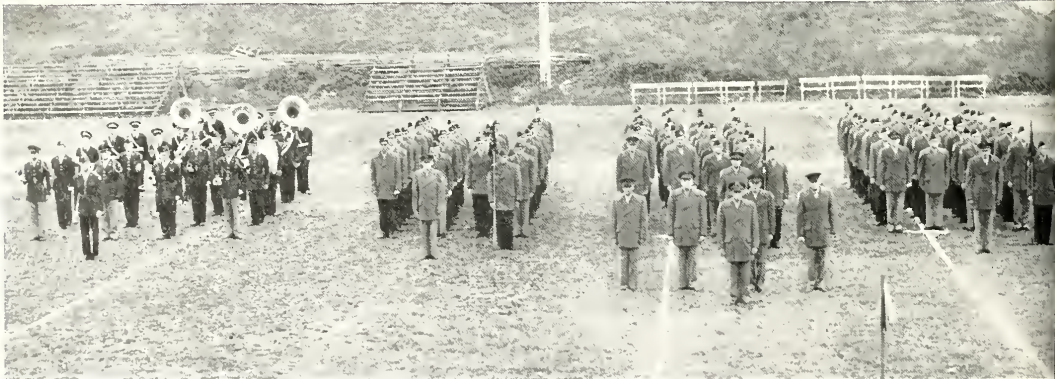

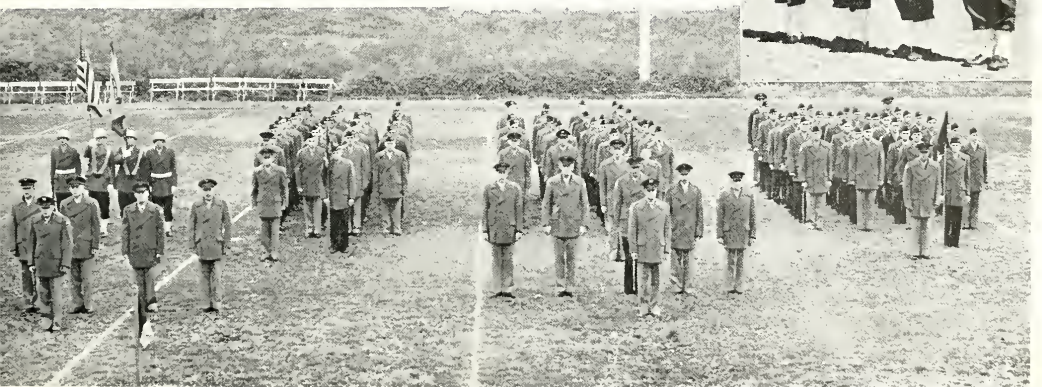

ARMY STAFF



LT. COLONEL ALDEN O. HATCH
Assistant P M S & T

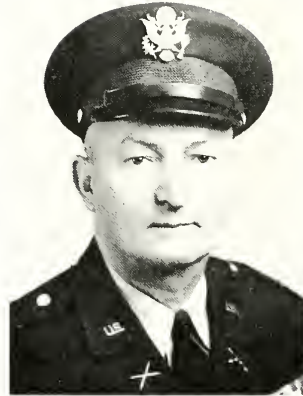

COLONEL HAYDEN Y. GRUBBS
P M S & T

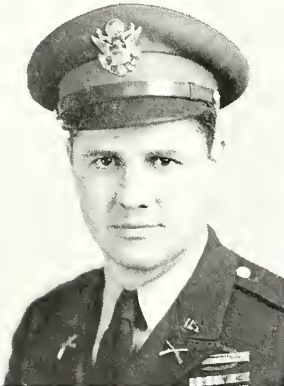

CAPTAIN ERNEST H. MORGAN
Assistant P M S & T

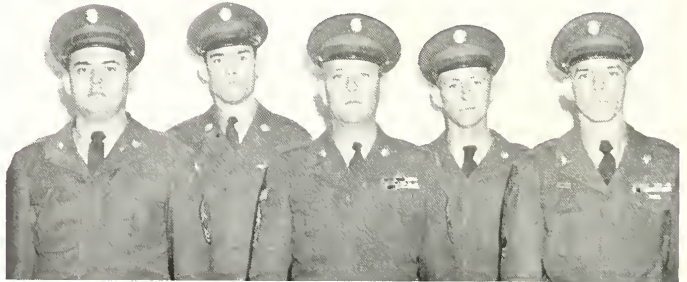

Assistant instructors are left to right, first row, Master Sergeant Jahn Sublavsky, Master Sergeant Dill A. Christian, and Sergeant First Class Paul R. Huber; second row, Sergeant First Class Victor Ashcroft and Master Sergeant Raymond Rayce.

CORPS STAFF



JULIANE WIEDEKAMP
Corps Sponsor

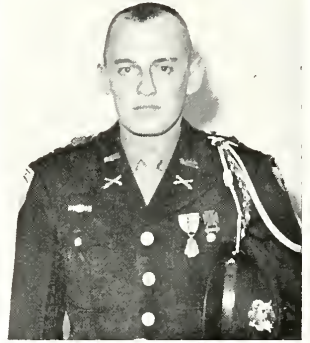

Cadet Colonel
RONALD H. SMILEY
Corps Commander

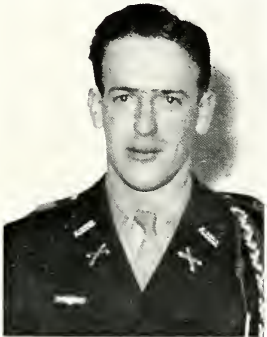

Cadet Major
JAMES A. SNOW
Corps Adjutant

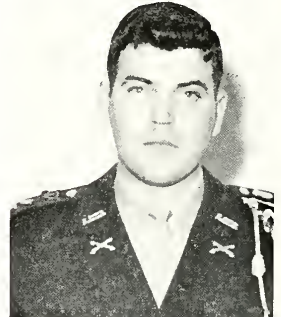

Cadet Captain
JAMES E. CAUDILL
Corps S2

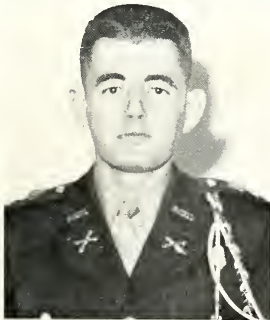

Cadet Lieut. Colonel
NOEL E. CUFF
Corps Executive Officer



Cadet Captain
ERNIE E. RIGRISH
Corps S4



Cadet Colonel
JESSE A. KELTNER
Corps S3

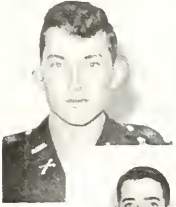

First Battalion staff officers are insert, Cadet Lieut. Rudy G. Bicknell, Battalion Commander; first row, Cadet Major Luis B. Brutscher, Executive Officer; Cadet Major Oris G. Johnson, Battalion S3; second row, Cadet Captain James Burch, Battalion Adjutant; Cadet Captain James Baker, Battalion S2; and Cadet Captain Robert L. Dezarn, Battalion S4.



Sponsors elected are insert, Janice Burton, Battalion Sponsor; Barbara Ball, "A" Battery; Daris Edwards, "B" Battery; and Jane Elder, "C" Battery.



As part of their advanced training ROTC students have spent six weeks of the summer between their junior and senior years at Fort Sill, Oklahoma, where they live and learn the true Army life.





“A” BATTERY

FIRST ROW: David E. Senn, Jerry E. Judy, Walker M. Parke, William T. Bradford, Hubert Romey, F. D. Ellistan.
 SECOND ROW: Wallace R. Nopier, Joseph W. Williams, William C. Carrier, Warren E. Perez, Carl R. Tomlin, Roger L. Alexander.
 THIRD ROW: Ulayd L. Cain, William D. Adams, James D. Adams, Charles E. Andrews, James R. Albright, Cedric R. Anderson.
 FOURTH ROW: Reuben J. Barber, Robert L. Smith, Tammy D. Wallin, William D. Bateman, Gerald W. Bottom, Nathan H. Brewster.
 FIFTH ROW: Thomas M. Bertram, Rufford Warren, Mack D. Alexander, Fred F. Blair, Charles R. Broughton, Ed G. Smith, Thomos P. Knight.
 SIXTH ROW: Carl Little, Robert D. Baldwin, Jack H. Holbrook, Fredrick L. Blair, David T. Best, Charles W. Bower, Ralph H. Brandenburg.



“B” BATTERY

FIRST ROW: Melvin E. Narthcutt, Ronald L. Coffman, James E. Caudill, Thomas R. Hawell, Ernie E. Rigrish, Farris D. Rose.
 SECOND ROW: William L. Boll, Herbert F. Prewett, John N. Combs, Franklin D. Croak, Johnny H. Westerfield, Charles E. Brown.
 THIRD ROW: Walter Banyos, Gordon A. Bryson, Ronald K. White, Harley R. Taylor, Elmer E. Correl, John H. Braaks, William R. Buck.
 FOURTH ROW: Donald R. Thomas, Billy R. Childress, Orville J. Whitaker, Billy R. Dunaway, Robert Creekmare, Dwight I. Carnell, David M. Clephane, Bobby J. Bush.
 FIFTH ROW: George M. Chapman, John D. Conyers, Robert L. Coleman, James M. Coy, Edward D. Conrad, Lowell T. Cornett, Clyde O. Craft, Virgil H. Butler, Charles L. Brown.



“C” BATTERY

FIRST ROW: Homer Ransdell, William R. Lenderman, William R. Hensley, Donald B. Jett, Thom McElfresh, Paul R. McNees.

SECOND ROW: Donald P. King, Norman E. Jones, Wendell E. Sanders, Sherril Owens, Carrall M. Fyffe, James T. Irwin.

THIRD ROW: Jerry D. Wilhoit, Thomas J. Gill, Bobby N. Garmon, Jae D. Elam, Alden E. Hatch, James L. Davis, Bruce R. Dawson, Joseph H. Cheatham.

FOURTH ROW: Leonard C. Wilson, Fredric S. Giles, Ray A. Gravett, Harald L. Estes, Bobby R. Elswick, James R. Durbin, George P. Hehr.

FIFTH ROW: C. C. Davis, Jim Day, Curtis C. Davis, James A. Franklin, Franklin P. Flayd, Gerald V. Oliver, Robert B. Davidson, William L. Vackery.



The Rifle Team competes with ROTC units from Western, University of Cincinnati, University of Louisville, Ohio State, University of Pittsburgh and other schools throughout the year. Victories over our opponents indicate long hours of practice necessary for the expert marksmanship.



DRILL TEAM

FIRST ROW: Ira J. Begley, Homer Ransdell, Jerry Judy, Ronald H. Smiley, Paul R. Huber, William R. Hensley, and David L. Florence.
 SECOND ROW: Clyde O. Craft, William L. Vockery, William D. Adams, Alden E. Hotch, James D. Nobel, Ernest C. Halstead, and Stanley G. Banta.
 THIRD ROW: Bruce R. Dowson, Bobby R. Elswick, Merwyn L. Jackson, Orville J. Whitaker, Frederic S. Giles, James L. Catlett, Billy C. Carrier, and Russell L. Wegers.
 FOURTH ROW: James T. Irwin, Jim Day, Charles S. Brown, Hollis Roberts, Franklin D. Crook, Cedric R. Anderson, Jr., Warren G. Combs, Robert B. Davidson, Jr., and James C. Osborne.

RIFLE TEAM

FIRST ROW: Farris D. Rose, Paul A. McNeese, Sfc. Victor Ashcraft, Charles E. Brown, Robert S. Schneider, and William L. Ball.
 SECOND ROW: Ernest C. Halstead, Tom H. Mink, Melvin E. Northcutt, Jim G. Longmire, Ira J. Begley, Leslie J. Lombert, and William S. Smyth.
 THIRD ROW: William L. Vockery, Paul W. Morgan, Rudy G. Bicknell, Ben F. Hord, Larry J. Johnson, Ronald H. Hess, and Ernest L. Holmes.





Second Battalion Staff officers are insert Cadet Lieut. Colonel Bobby G. Gibbs, Battalion Commander; first row, Cadet Major Glenn S. Morris, Executive Officer; Cadet Major Harold J. Fraley, Battalion S3; second row, Cadet Captain Asa L. Hord, Battalion Adjutant; Cadet Captain Colmer Hayes, Battalion S2; and Cadet Captain Bobby L. Rose, Battalion S4.



Sponsors elected are insert Jane Parker, Battalion Sponsor; Mrs. Wade Brock, "D" Battery; Jonnie Sue Zookie, "E" Battery; and Betty Sue Correll, "F" Battery.



This year Eastern's unit changed to branch general. Beginning this summer training will be conducted at Fort Campbell, Kentucky, where advanced skills in general military science will be taught. Ft. Sill days are the past . . . Ft. Campbell days are the future.



“D” BATTERY

FIRST ROW: Charles R. Snavelly, William R. Murphy, Wade Brock, Robert L. Raby, Robert S. Schneider, James R. Fleenor.
 SECOND ROW: Larry J. Jahnsan, John P. Crews, Samuel T. Lanter, Stanley W. Campbell, Warren C. Cambs, Robert J. Bellamy, John L. Zimmerman.
 THIRD ROW: Billy J. Jackson, Ralph C. Jones, Thomas M. Wilson, James L. Catlett, George H. Lusby, Paul D. Smith, Harold G. Marcum, Jack C. Kennedy.
 FOURTH ROW: Milford L. Smith, Herman W. Kerns, Ernest L. Holmes, Kenneth L. Bentle, Jennings B. Krahenbuhl, Carl D. Curry, Ralph W. Marcum, Ronald H. Hess, Edward C. Hehl.
 FIFTH ROW: Jackie W. Roberts, Samuel W. Jones, Robert H. Hutslar, Merwyn L. Jackson, James E. Kiser, James R. Lewis, Wayne K. Idol, Jimmy G. Longmire, James H. Layton, Leslie G. Lambert.

“E” BATTERY

FIRST ROW: David L. Florence, Robert C. Zweigart, Ronald G. Pellegrinan, Paul G. Collins, Ralph M. Rutledge, Ira J. Begley.
 SECOND ROW: Raymond E. Martin, Walter R. Nunn, Henry M. Martin, Jack Brown, Hollis Roberts, Robert D. McWhorter.
 THIRD ROW: Earl May, Silas L. Peace, Tammy H. Mink, James W. Mayfield, Donald Moore, James D. Noble, David R. Odor.
 FOURTH ROW: Charles Bell, Donald F. Maare, Willie C. Parrish, Prewitt L. Pace, Lloyd H. Pendergrass, Bobby E. Glass, James D. Pattan.
 FIFTH ROW: Thomas M. Campbell, Paul W. Morgan, Richard A. Perry, Rannie D. Polly, John H. Ratliff, Lawrence R. Redmond, Walter F. Miller.





“F” BATTERY

FIRST ROW: William H. Baldwin, Paul H. Clayton, Harold L. Johnson, Jack Adams, James C. Osborne.

SECOND ROW: Donald R. Feltner, Russell Collins, Bobby D. Roby, Edwin L. Wright, Gerald A. Boyd, Thomas A. Bertram, Robert A. Kalakowski.

THIRD ROW: George W. Robbins, Charles E. Sammons, Henry S. Saylor, Paul B. Sears, Dean R. Shaw, Ballard Margan, William S. Smyth, Clayton Stivers.

FOURTH ROW: Johnny B. Tweddell, Robert W. Shaw, James E. Sharp, William B. Shalar, William D. Shively, Russell L. Wagers, Ronald A. Turner, Robin D. Waggoner, George F. Griffin.

FIFTH ROW: W. S. Wainscott, Ernest C. Halstead, Winfred R. Sizemore, Ben W. VanArsdale, Bobby R. Tumey, Pete E. Sidwell, Harold R. Smith, Thomas E. Thomas, Herbert S. Vesica.

Classroom training is an important part in the schedule of the ROTC students. Freshmen and sophomores meet twice weekly plus the corps training while junior and senior boys meet four times weekly plus the corps training.

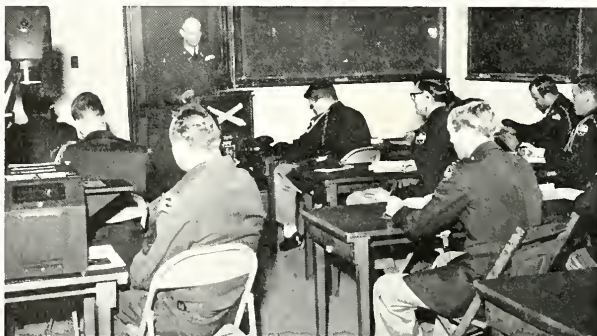

Eastern's ROTC has been training young men for the Army since 1936 with exception only during World War II. Headquarters for this department is located in the Weaver Health Building.



Instruction in the mechanics of the Mortar

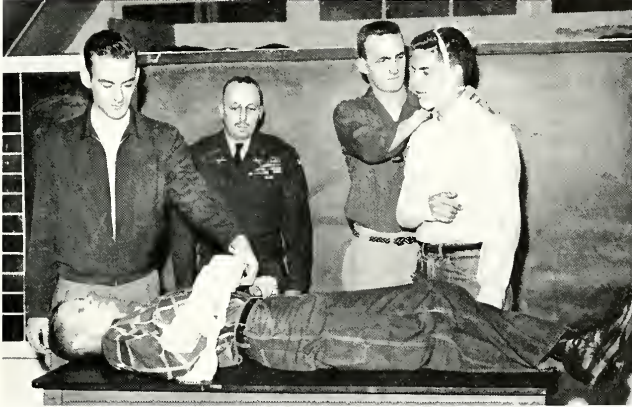

First aid classes are a part of the ROTC program

The Military Ball which has been given annually for seventeen years is perhaps one of the greatest social events on campus. The Drill and Rifle teams which give shows and represent the college in various meets are also an important part of the corps.



Learning to handle a Browning Automatic Rifle

FRESHMEN

Many, many months ago . . . back in September, many freshmen students experienced the act of registration. And then second semester came and this was repeated, although perhaps in a different manner. Registration recalls aches, happiness, relief, joy, but the freshmen lives and college continues. Elected class president of this group was Dick Perry. Bill Hayden is vice-president; Gerry Pence, secretary; Emily Massey, treasurer, and Mr. and Mrs. R. R. Richards are class advisors.





FRESHMEN



ERNEST LEE HOLMES
 Falmouth
DOUGLAS WAYNE ROBINSON
 Covington
MIKELL ANN PRESTON
 Allen
VERNON LARoy PONDER
 Livingston
WAYNE SMITH
 Bellevue

PAUL RICHARD THOMAS
 New Boston, Ohio
CAROLYN ROSS HIBBARD
 Covington
CHARLES WALLACE SMITH
 Livingston
CHARLES ROBERT STOESS
 Crestwood
BETTY JUNE REED
 Burgin

ROBERT WRIGHT SHAW
 Lexington
JOSEF WILLIAM SCHULTZ
 Fort Knox
PATSY TOBIN
 Harrodsburg
FRED ALBERT SCHEFFLER
 Crab Orchard
WINFRED RAY SIZEMORE
 Lothair

HAROLD R. SMITH
 Gray Hawk
JOSEPH N. MOORES
 Richmond
SHIRLEY ANN RUHL
 Simpsonville
RONALD ROSS
 Harlan
PRISCILLA JANE SHAW
 Frankfort

DEAN RAY SHAW
 Louisville
NELLIE FAYE SAYLOR
 Beverly
WILLIAM B. SHOLAR
 Hopkinsville
LAURA RUDENE RUSSELL
 Liberty
JOSEPH CLARENCE RUSSELL
 Mackville

GERALDINE LEE PENCE
 Richmond
RUBEN JOSEPH BARBER, JR.
 Ashland
PATRICIA RUTH PHILLIPS
 Tinseltown
WETZEL PAUL SHEPHERD
 Hazard
WANDA LEE SCOTT
 Somerset

HENSLEY C. SPARKS
 Buckhorn
CHARLOTTE ANNE SILER
 Middlesboro
BILLY LEAR MAYES
 Mackville
PHYLLIS ARLENE HOLT
 Portsmouth, Ohio
EDWIN LARUE WRIGHT
 Falmouth

BARBARA ANN TOOMEY
 Lexington
HARRY HALE RANIER
 Prestonsburg
SHIRLEY JOANNE SINGLETON
 Kings Mountain
BILLY BAIN OSBORNE
 Crab Orchard
ROBERT RAY MILLER
 McAndrews

LOIS GAIL THOMAS
Foster
WILLIAM DAVID SHIVELY
Georgetown
DORCAS ANN LUKER
Louisville
CLARENCE OTIS NELSON
Richmond
CLAUDIA MAE WASSER
Newport

LEROY BAKER
Laurel Creek
PAULA PAYNE
Louisville
LEONARD BALL
Harlan
KAY SMITH
Louisville
DICK ALLEN PERRY
Bellevue

SHIRLEY FRANCES TIREY
Beattyville
ROGER SMITH
Grove City, Ohio
BOBBIE ANN WILLIAMSON
McAndrews
EDDIE RAY CHARLES
Pineville
INA CHARLES ROBY
Shepherdsville

BOBBY GENE PARKE
Richmond
FREDA MAY ROBINSON
Richmond
JAMES FRANKLIN DURBIN
Irvine
PATRICIA ANN BARKLEY
Georgetown
BOBBY GENE BABS
Richmond

FREDA MARIE MELTON
Hazard
JAKIE A. HOWARD
Pineville
JOSEPH JOHN HEINK
Cincinnati, Ohio
RALPH HAMPTON BRANDENBURG
Richmond
MARY ELIZABETH STANLEY
Cynthiana

GARLAND DEAN TAYLOR
Danville
MARLENE JOYCE ASHCRAFT
Ravenna
HERMAN KEARNS, JR.
Paris
NORMA LOIS LUSBY
Williamstown
SAMUEL G. ROBERTS
Irvine

BERNARD LOUIS KOTULA
Ambridge, Pa.
JANICE BONO O'BANION
Owenton
JAMES A. SINGLETON
Winchester
BETTY LOU MINK
Williamstown
JIMMY LONGMIRE
Cox's Creek

GEORGE HOWARD LUSBY
Georgetown
ULYSSES G. HORN
Inez
EMILY VERONA MASSEY
Lynch
BILL JOE TAYLOR
Danville
CLIFFORD SMITH
Irvine

ROBERT LAWRENCE COLEMAN
Florence
BETTY JEAN TARKINGTON
Harrodsburg
FREDERICK LANE BLAIR
West Liberty
HELEN KATHERINE NAYLOR
Buena Vista
THOMAS MADIN WILSON
Sparta



FRESHMEN



CALVIN EUGENE SMOTHERS
Texas
MARY FRANCES THOMPSON
Winchester
CLYDE O'BRIEN CRAFT
Richmond
PEGGY LOU WELLS
Seco
ROBERT LOGAN PURDOM
Texas

WILLIAM ROBERT BURK
Shelbyville
PHYLLIS ANN SPEARS
Seco
BOB R. BARKER
Harlan
EARL MAY, JR.
West Liberty
BARBARA LOU TINCH
Richmond

FRANK JOHN BLACK
Danville
ROSE MARIE ROSE
Winchester
RUFFORD WARREN
Green Road
PAUL E. PERRY
Middlesboro
JAMES DONALD PATTON
Lexington

RICHARD GARY WILLS
Brocksville
YVONNE WORTH
Valley Station
W. S. WAINSCOTT
Williamstown
MARY JO TREADWAY
London
PETE EDWARD SIDWELL
Richmond

JAMES DOUGLAS NOBLE
Lexington
PHYLLIS ANN WILSON
Richmond
ROBERT DONELSON BALDWIN
Hopkinsville
MARY LOGAN FORBES
Richmond
JAMES RICHARD ALBRIGHT
Georgetown

JAMES DELBERT BOWLING
Blue Ash, Ohio
JANET HARKLEROD
Richmond
KIMBEL LANE VESCO
Vico
JAKIE FAYE PARKE
Richmond
WILLIAM DOUGLAS ADAMS
Richmond

DONALD WAYNE BOW
Danville
ARLINE ELEANOR BLACK
Ashland
JERRY ELDON ABNEY
Newport
JANE STUBBLEFIELD ELDER
Richmond
THOMAS RICHARD MARSHALL
English

EDWINA JOYCE PETERS
Irvine
WILLIAM A. ALEXANDER
West Irvine
LAURA LEE BELL
Hazard
GLENN EDWARD PARKS
Corbin
EDWARD DONALD ARNSPERGER
Covington

BARBARA JEAN RELIFORD
Ashland
SIE MILLS, JR.
Pineville
KATHLEEN ROBERTS
Richmond
JAMES PAUL SANDERS
Richmond
PATTY SUE STANIFER
Richmond



RANDALL B. MOORE
Frankfort
VAUGHN DELEATH ROBERTSON
Pleasureville
MERWYN LEE JACKSON
Richmond
MARIECE BOWLING
London
JOHN NICK COMBS
Columbus, Ind.



HAZEL McDONALD
Richmond
KARL F. FUGITT
Portsmouth, Ohio
JONNIE SUE ZOOCHI
Fonda
GERALD SMITH PSIMER
Waynesburg
ELOISE MORROW
Monticello



JOHN HOUSTON BROOKS
Augusta
ARLENE ISAACS
Louisville
RALPH WARREN MARCUM
Sand Gap
ETHEL B. SESLINE
Waverly, Ohio
HAROLD GENE MARCUM
New Zion



MARY CAROLYN BILITER
Martin
JAMES EDWARD KISER
Mayslick
PATRICIA ANN PRATT
Hindman
FRANKLIN DELANO CROOK
Grays
LENA FRANCES NORTON
Spiro



KENNY SELBERT TUTTLE
Irvine
DORIS RAE TURNER
Drift
JAMES WINSTON MAYFIELD
Cumberland
BARBARA ANN HOFFMAN
Ashland
JAMES ROGERS LEWIS
Covington



BONNIE HUME
Lawrenceburg
KARL GILMORE WEDDLE
Nites
EVELYN GAYLE WITHERS
Cynthiana
RALPH CARLISLE JONES
Ashland
RICHARD R. HUTTON
Cumberland



PREWITT LANE PACE
Winchester
OLLIE EARLENE WHITE
Richmond
PAUL W. MORGAN
Danville
BETTY ANN LUCAS
Georgetown
DORRIS D. REECE
Irvine



WILLIE C. PARRISH
Winchester
DAVID R. ODOM
Williamstown
BONNIE FAYE HUMPHREY
Georgetown
OVERTON CROCKETT PARRENT, JR.
Frankfort
JACK G. HORNER
Jenkins



FRESHMEN



JACK RONALD HISSOM
 Portsmouth, Ohio
 JOHN M. SIZEMORE
 Roark
 RUTH WINONA BASS
 Cincinnati, Ohio
 TEDDY CLYDE MATFIELD
 Belfry
 CHARLES ERNEST SAMMONS
 Raceland

NELLIE MAE WHALEN
 Paris
 LYNETTE WILDER
 Middlesboro
 BOBBY D. ROBY
 Cox's Creek
 TOMMY HAROLD MINK
 Mount Vernon
 PATRICIA F. WALKER
 Louisville

DONALD GENE MOORE
 Orkney
 BILLY H. WELLS
 Albany
 WILLIAM PRESTON BAKER
 Custer
 BARBARA DOW WHITE
 Moreland
 CHARLES EUGENE BLANTON
 Waynesburg

ERNEST RALPH BENTLEY
 Greasy Creek
 ANITA PEARL WILSON
 Rock Cave, W. Va.
 BOBBY REID TUMEY
 Danville
 JANE ELEANOR WATKINS
 Stanford
 RONNIE DALEWOOD POLLY
 Lexington

ANNA RUTH WALLACE
 Somerset
 GEORGE MANSFIELD STOKES
 Hopkinsville
 NAYDA MARIE WILHELM
 Louisville
 BILLY JOEL TERRELL
 Alva
 JAMES WILLIAMS
 Salyersville

JAMES W. ROBERTS
 Hyden
 BONNIE NEWMAN
 Hi Hat
 THOMAS EDWARD THOMAS
 Greenup
 JANICE L. COFFEY
 Berea
 WILLIAM A. WYLLIE
 Berea

EVA WATTS BABER
 Winchester
 RONALD ADDIS TURNER
 Price
 LORETTA MAYES
 Jeremiah
 WILLIAM STANFORD SMYTH
 Greely
 SALLIE RATLIFF
 Pikeville

ROBIN DAILY WAGONER
 Paris
 CHARLES MAURICE WILSON
 Dayton
 BETTY ALICE BOSSHAMMER
 Covington
 CHARLES WILLIAM BOWER
 Cynthia
 HERBERT SULLIVAN VESCIO
 Vicco

JAMES WALTER SKAGGS
 Louisville
PEGGY JO PIGMAN
 Allock
GILBERT EDWIN EMENEGER
 Louisville
MARY JOYCE KELLY
 Falmouth
HENRY STEWART SAYLOR
 Alva

JOYCE ANN KENNER
 Falmouth
GARY DOUGLAS KINSER
 Winchester
WAYNE KEITH IDOL
 Middlesboro
ROBERT A. MARTIN
 Middlesboro
JOAN ELYSE KITSON
 Falmouth

JENNINGS BRYAN KRAHENBUHL
 London
DAVID ALBERT RIDDLE
 Vicco
PATRICIA ANNETTE JOHNSON
 Louisville
PHILIP CHESTER MORRIS
 Wheeling, W. Va.
MARION NEELEY III
 Prestonsburg

MIRIAM JOYCE HOLMES
 Somerset
WILLIAM ALLEN CARTER
 Danville
OTAS RAY SHELTON
 Richmond
VIRGINIA LEA RICHIE
 Ritchie
MELVIN ELBERT SMITHERS
 Irvine

MARLIN KEITH SINGLETON
 Berea
WARREN E. PEREZ
 Louisville
JOANN ROBERTSON
 Harlan
BILLY JOE JACKSON
 Lothair
SANDRA KAY HORGEN
 Ashland

JACK KEITH RODGERS
 Covington
FREDA FLORENCE HOPPER
 Williamstown
CARROLL MORRIS
 Bondville
PATRICIA JO RAKER
 Carrollton
EUGENE LITTLE
 Nicholasville

ALICE ANN HELMAN
 West Palm Beach, Fla.
JOHN B. PAYNE
 Disputanta
HELEN MARIE MURRAY
 Creshtwood
CHARLES A. MACFARLANE
 Louisville
FANNIE R. HERNDON
 Russellville

WILLIAM THOMAS TODD
 Richmond
JOYCE LORENE MARTIN
 Wayland
BILLY HUGHES PERKINS
 Shelbyville
FRANCES EVELYN HACKWORTH
 Salyersville
JAMES HYATT LAYTON
 Lancaster

ELMER EUGENE CORRELL
 Neon
LESLIE GARTH LAMBERT
 Erlanger
LOIS MARILYN HUDSON
 Georgetown
CHARLES ELVIN PAMPLIN
 New Albany, Ind.
LARRY JOE JOHNSON
 Valtonia, Ind.

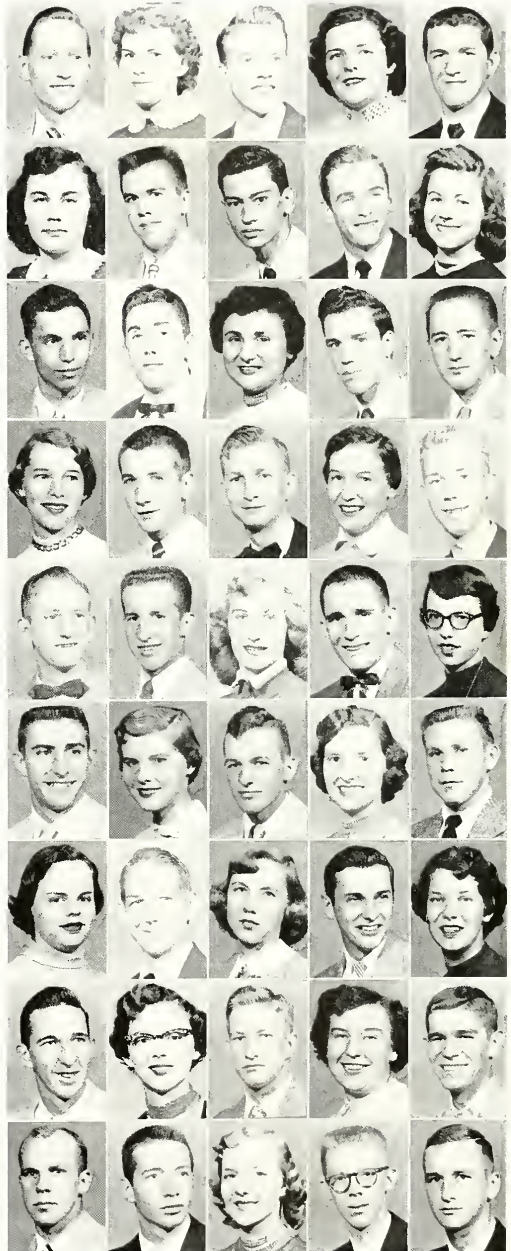

FRESHMEN



- BETTY JEAN NORTHCUTT**
 Lexington
ARTHUR HERMAN LOONEY
 Linefork
JANICE ROSE WEST
 Irvine
EDWARD ALAN HERRINGTON
 Cynthia
BARBARA CAROL WEBSTER
 Erlanger
- THOMAS ALLEN WHITAKER**
 Roxana
LAURA JO STEPHENS
 Cynthia
KENNETH LEE BENTLE, JR.
 Falmouth
BONNIE LOIS ROSE
 Stanton
HUBERT LEON WILSON
 Naomi
- DRUSIE ANN HUDNALL**
 Carlisle
GERALD W. BOTTOM
 Mackville
BARBARA ANN NORHEIMER
 Louisville
BOBBY DALE HENSON
 Cynthia
ELIZABETH PASLEY
 Winchester
- GLENN LEWIS ARMSTRONG**
 Mount Washington
NANCY LEE ROSS
 Richmond
JACK COLIN KENNEDY
 Georgetown
JEAN COLE PARKER
 Barboursville
RICHARD HAROLD MARTIN
 Middlesboro
- GENEVA MAE HOWARD**
 Richmond
WILLIAM HOLTON HAYDEN
 Nicholasville
PATRICIA LEE TUCKER
 Irvine
ROBERT HOWARD HUTSLAR
 Milltown
LOIS SAMSON
 Ashland
- RAYMOND WAYNE MCGEE**
 Cynthia
MARILYN JO WARREN
 Perryville
ALDEN EVANS HATCH
 Richmond
SANDRA JEAN BEATTY
 Louisville
PAUL DANIEL WILDER
 Pineville
- PEGGY JO SPENCER**
 Lawrenceburg
JOHNNY H. WESTERFIELD
 Fogertown
BONNY JO OSBORNE
 Richmond
MACK ALEXANDER
 Mount Washington
SHIRLEY WINIFRED REED
 Stanford
- BEN WESLEY VanARSDALE**
 Richmond
SHIRLEY LEE NORHEIMER
 Louisville
CHARLES NEVILLE MYERS
 Harlan
JAMES ANTHONY BRADLEY
 Beattyville
DORIS JEAN MOHR
 Happy

SALLI ANNE EMRICK
West Liberty

DAVID THOMAS BEST
Maysville

JANE ELIZABETH GROSS
Anchorage

HOLLIS JACKIE HARRELL
Middleboro

THELMA MAE ARTHUR
Dover

RUPERT DEAN BURKETT
Naomi

EDNA EARL FAIRCHILD
Monticello

RONALD EDWIN GARNETT
Hebron

BILLY T. HACKER
Richmond

PHYLLIS ANN GREENLEE
Somerset

NANCY ANN CHILDRESS
Ashland

CHARLES E. GOSS
Harlan

JOYCE ANN BURGESS
Somerset

SARA JOYCE CLARK
Richmond

SAMUEL WORTH JONES
Louisville

REVA MAE HOWARD
Mousie

GEORGE PAUL HEHR
Cynthiana

CHARLENE MULLINS
Covington

FRED FRANKLIN BLAIR
Harlan

SHIRLEY ANN MULLINS
Greendale

FRED ISON
Louellen

MAXINE LAMARR
Alexandria

GEORGE BURNETTE DOBBS
Monticello

BETTY SUE CORRELL
Neon

JACK WALLACE BRIGHT
Corbin

BEVERLY SUE CARROLL
Belfry

BILLY RAY CAMPBELL
Lynch

NANCY E. HUBBARD
Cynthiana

ANDREW JACKSON FLANARY
Benham

MARTHA ANN DeWITT
Melbourne

ROY RAY CARPENTER
Shepherdsville

JAMES ARTHUR GAMMON
South Portsmouth

MARGARET JEAN FOX
Ashland

HAROLD HATTER
Yosemite

BOBBY LEE HORINE
LaGrange

STUART WESLEY HODGES
Alva

WILLIAM DAVID BATEMAN
Barbourville

DONNA LEE BAILEY
Seaford

HEYBURN L. HALL
Loyal

CEDRIC ROSS ANDERSON, JR.
Eikhorn City

BILL DULANEY
Burdine

JAMES MELVIN COY
Cynthiana

PATRICIA ANN DEAL
Wheelwright

JAMES RICHARD DURBIN
Richmond

PATRICIA ANN FRANKLIN
Louisville



FRESHMEN



- JUDY ANNE CROSE**
 Ashland
DAVID FREDERICK CAMPBELL
 Beech Bottom, W. Va.
MARGARET JOYCE ROYALTY
 Bondville
LAWRENCE GORDON DAVIS
 Portsmouth, Ohio
WANDA GERALDINE JACKSON
 Highsplit
- LARRY ALBERT SAYLOR**
 Wallins
BRUCE RAY DAWSON
 Richmond
WILMA ATHY
 Beattyville
ROBERT BATSON DAVIDSON, JR.
 Richmond
ORVEL WILLIAM GALLIMORE
 Louisville
- GWINDOLLA LEWIS**
 Maysville
BOBBY RAY ELSWICK
 Elkhorn City
HARRIE HANKS HARRIS
 Stanton
JAMES LINDSEY DAVIS
 Stanton
BEVERLY ANN DANIEL
 Hazard
- LESTER HOMER CREEKMORE**
 Newport
ELISSA ANN EVANS
 Richmond
CHARLES EDWARD ANDREW
 Lynch
OMALEE COOK
 Elias
HAROLD LEE ESTES
 McKinney
- DELILAH ELIZABETH GARRETT**
 Eubank
GUY EDWIN DAINES
 Newport
DWIGHT CORNELL
 Bardstown
BOBBY NALL GARMON
 Owensboro
VICTORIA J. MATTOX
 Jenkins
- HAROLD DARWELL**
 Taylorsville
ROBERT KEITH DENNY
 Stanford
MABEL CAROL CURRY
 Richmond
CARL DEW CURRY
 Louisville
JIM DAY
 Richmond
- PATRICIA ANN DOWNEY**
 Danville
FRANKLIN P. FLOYD
 Lynch
HARLEY T. EMMONS
 Richmond
HENRY RICHARD DUDGEON
 Erlanger
JOYCE ELIZABETH JENKINS
 Valley Station
- SHIRLEY ANNE DILLOW**
 Vanceburg
JOE MORRIS CLOUD
 Crumries
JDE DONALD ELAM
 Crab Orchard
MARJORIE LOUISE ELVOVE
 Paris
BILLY RONDALL CHILDERS
 Ashcamp

MICHAEL THOMAS HLAO
 Duquesne, Pa.
 DONALD W. ESTES
 Winchester
 JUANITA JUNE MOORE
 California
 RONALD KLOPP WHITE
 Erlanger
 RONNIE HAROLD HESS
 Lynch



GRACE HOWIE PACK
 Louisville
 RAY ALEXANDER GRAVETT
 Winchester
 JAMES DONALD ADAMS
 Lynch
 CURTIS CARROLL DAVIS
 Richmond
 MARIAN SULTIA DICK
 Mayfield

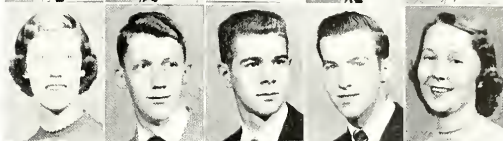

JERRY DALE WILHOIT
 Harlan
 FARLESS ELWOOD DICKERSON
 Winchester
 ERNEST FRANKLIN MARCHETTI
 Mobile, Ala.
 EDWARD CHARLES HEHL, JR.
 Louisville
 GORDON ALLAN BRYSON
 Covington

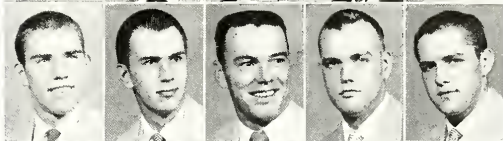

JAMES WILLIAM BURNS
 Oneida
 MARGARET ANN BUTLER
 Jeffersontown
 THOMAS JAY GILL
 Pikeville
 BILLY JANE OSBORNE
 Kermit, W. Va.
 THOMAS DARRYL WALLIN
 Lexington



DONALD LAYNE FREEMAN
 Honey Bee
 ROBERT WILLIAM HEISLER
 Louisville
 DANIEL R. HATFIELD
 Covington
 DAVID MINTER CLEPHANE
 Fort Thomas
 WILLIAM KING BROWN
 Lexington



DON KENNETH WEINHARDT
 Louisville
 SHARON CLAUDETTE BROWN
 Paris
 HERBERT HOOVER BUCKLES
 Moores Creek
 BETTY JO DYE
 Waynesburg
 NOEL A. COLYER
 Alcalde



CARROLL MORRIS FYFFE
 Maysville
 ROGER HAROLD JOHNSON
 Hazard
 NATHAN HALE BREWSTER
 Richmond
 LEONARD CARROLL WILSON
 Lottair
 DONALD FRANKLIN MOORE
 Pleasure Ridge Park



ANNA LOLA COOPER
 Fonthill
 LEWIS DENVER EVERSOLE
 Richmond
 WILLIAM KELLY COPE
 Hardburly
 JAMES RUSSELL WILSON
 Eubank
 BERNICE G. MASTERS
 Waco



VERMONT OWENS
 Middlesboro
 KENNETH PEARL ROBERTS
 Burning Springs
 JIMMY THOMAS CHANDLER
 Shelbyville
 DANIEL CARY HENDERSON
 Berea
 DONALD GENE HAHN
 Cox's Creek

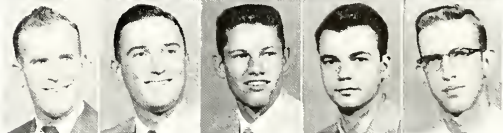

FRESHMEN

ZONA BETH BROCK
Kettle Island
CHARLES JAMES EVANS
Danville
BARBARA ANN PRESTON
Lexington
ROBERT E. JOYCE
Berea
MORTRECIA BRUNER, JR.
Nicholasville

HOBERT K. HARMON
Conway
JOYCE ANN CORNELIUS
Harradtsburg
VERNON DANIEL
Brutus
SYDNE SUE BROWN
Ashland
JAMES SIMPSON
Coalgoal

PHYLLIS DEAN MARTIN
Hi Hat
CHARLES L. BROWN
Paint Lick
JANET SUE ADAMS
Salversville
FREDERICH S. GILES
Richmond
HELEN E. BRANSCUM
Somerset

JAMES BURNS
Oneida
DOROTHY JEAN CLARK
Louisville
VIRGIL HOMER BUTLER
Butler
EDWARD D. CONRAD
Berry
LOWELL T. CORNETT
Vacco

WILLIAM THOMAS FLORENCE
Lexington
HENDRICKS D. CAUDILL, JR.
Richmond
DAVID H. SIMONTON
Erlanger
BOBBY JOE BUSH
Richmond
EUGENE FAY EGNEW
Foster

SHELBY CROWE
Winchester



SECOND SEMESTER FRESHMEN



FIRST ROW, left to right: Joanne Dudgeon, Erlanger; Jo Ann Lincks, East Bernstadt; Hudo Bingham, Mummie; and Lenora Hayden, Sulphur.

SECOND ROW: Betty Hurst, Waltersville; Nino McCoun, Smithfield; Sue Bohanan, Perryville; Shirley Gentry, Mt. Washington; and Sue Freiburger, Cincinnati, Ohio.

THIRD ROW: John Cowan, Richmond; Philip Evans, Danville; and Lester Jones, Corbin.

The unity and co-operation admired in the three higher classes had its beginning in the freshman group. The freshman class is the foundation of what the future college years should contain. Much time is spent in this group in becoming acquainted. Class officers are elected only when members are familiar with the outstanding characteristics which will insure good officers for the freshman group. Activities sponsored by this class are limited in preference to the wider field of education. Freshmen are encouraged to become acquainted not only with students but with their books, the use of the library, the campus, profitable study habits, wise management of money, and the proper use of time. Freshmen are being schooled for their coming college life.

ORGANIZATIONS

Over fifty organized clubs are offered to the various interests and abilities that students possess. Although every person is encouraged to be a member of an organization, the campus prefers that a student doesn't belong to too many clubs. The campus is proud of the national honoraries and departmental clubs which have chapters at Eastern and is equally as proud of the many fine activities and projects which result from all the college organizations.

Memories from membership in an organization are a vivid picture in our mind. Installations, first meetings, weiner roasts, banquets, elections, committee meetings, announcements, posters, officers . . . combine to make organizations a very definite part of our school life.



WHO'S

Among Students Colleges and

Twenty-four seniors from Eastern were chosen by a joint committee of students and faculty to appear in the 1955 edition of WHO'S WHO AMONG STUDENTS IN AMERICAN COLLEGES AND UNIVERSITIES.

Requirements for this distinguished honor are that the student have a scholastic standing of 1.5,



Seated from left to right; Beverly Wilson and Alice Keene; standing, Mory Helen Collins and Ronald Smiley.

Seated from left to right; Peggy Kraus, Mory Jo Campbell, Ramona Fletcher, and Virginia Durbin; standing, Roger Stephens and Harry Stigall.



WHO

In American Universities

be active in extra-curricula activities and show future promise to society, and that he be a graduating senior or junior with eighty or more semester hours.

Members not pictured are Joan Scholle, James Allender, Thomas Mayo, and Bob Mueller.



Seated from left to right; Janice Treodway and Thelma Parke; standing, Chester Raker and Denyse Campbell.



Seated from left to right; Chester Greynalds, Lause Gullady, Edith Ann Taylor, and Peggy Chandler; standing James Burch and Edwin Cuff.



CWENS

Cwens is a national honorary for sophomore women which has as its purpose to sponsor leadership, scholarship, and service among freshman and sophomore women. Activities include the annual sponsoring of the freshman women's banquet at Christmas, co-sponsoring the "B" Average tea and the women's honor day program with the senior women's honorary. Each month Cwens has one major activity, usually a school service. Officers are Mary Becker, president; Joy Kitson, vice-president; Rosalind Lewis, secretary; and Doris Wilmer, treasurer.



COLLEGIATE PENTACLE

Collegiate Pentacle is the senior women's honorary on the campus. Membership is achieved by excelling in leadership as well as scholarship. Activities of the organization include the "B" average tea, a tea for junior women, sandwich sales, and sponsorship of a dance. Dean Emma Y. Case is sponsor and the officers are Janet Campbell, president; Virginia Durbin, vice-president; Denyse Campbell, secretary; Polly Jenkins, treasurer; and Billie Cawood, chaplain.



KAPPA DELTA PI

Kappa Delta Pi, an Honor Society in Education, is an international organization which has as its purpose to encourage high professional, intellectual, and personal standards and to recognize outstanding contributions to education. Activities include presenting an annual scholarship award to the sophomore student who shows a sincere interest in the teaching profession and sending representatives to national and regional convocations. Delta Alpha Chapter officers are Roger Stephens, president; Edith Ann Taylor, vice-president; Thelma Parke, secretary; and Jackson Lackey, treasurer. Miss Ido Teater is counselor.



ALPHA PSI OMEGA

Alpha Psi Omega, notional dramatic fraternity, empowered a chapter in 1937 under the direction of Miss Pearl Buchanan. The purpose of the organization is to honor outstanding achievement in the theater and to aid students to gain more knowledge and understanding of the arts. Officers are Chester Greynolds, president; James Snow, vice-president; and Jim Burch, secretary-treasurer. The club advisor is Glen Wilson.

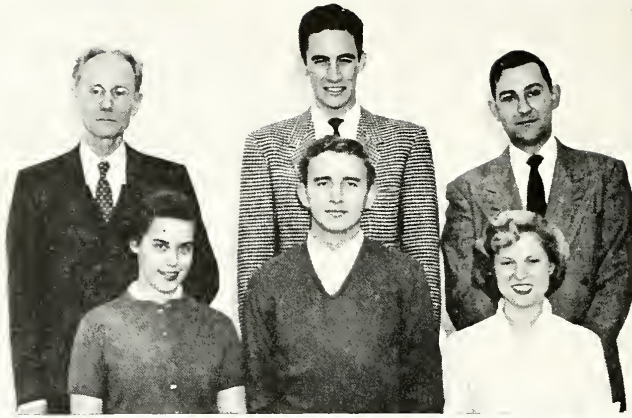

SIGMA TAU DELTA

The purpose of Sigma Tau Delta is to endeavor to advance the study of the great literary masterpieces, encourage worthwhile reading, promote the mastery of written expression, and foster a spirit of fellowship among students specializing in the English language and literature. Major activities include an annual banquet and inviting guests to speak at the monthly meetings. Officers for this year are Mary Jo Campbell, president; Thom McElfresh, secretary; Roger Stephens, treasurer; and Edith Ann Taylor, historian. Miss Pearl Buchanan is advisor.



KAPPA PI

The purposes of the National Kappa Pi Art Fraternity are to promote interest among college students in art, to recognize potential and professional ability in art, to bring art departments of various colleges closer together through activities, and to know the work of other students through exhibits and the SKETCH BOOK which is the national society's journal. Activities include the annual exhibit of members' work and entering a float in the Homecoming parade. Officers are Thomas Forbes, president; Pat Bell, vice-president; Martha Leeds, secretary; and Betty White, treasurer. Dr. F. P. Giles is sponsor.

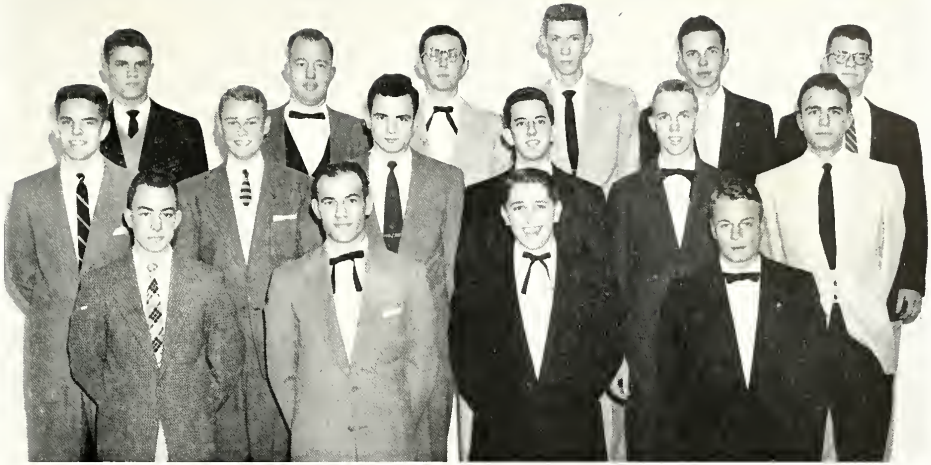

KAPPA IOTA EPSILON

Kappa Iota Epsilon is the honorary fraternity for sophomore men and was organized in 1950 for the purpose of promoting leadership, scholarship, and citizenship on the campus and in the community. Among the many activities sponsored by the fraternity are the annual smoker for faculty men members, a monthly banquet for both active and associate fraternity members, and the Honor's Day program for men students. Club advisor is John Rowlett. Vernon Bundy is president; Denver Wells, vice-president; Jim Cheak, secretary; and Carl Tomlin, treasurer.

THE OAKS

On March 2, 1955, twenty junior and senior men students were inaugurated into Eastern's first junior-senior men's honorary. These men were elected by faculty vote and students were chosen on scholastic standing, leadership, and character.

The group of men students selected the Greek letters Omicron Alpha Kappa to be the name of the honorary.

Charter members of Oaks are Roger Alexander, James Allender, David Caylor, Ronald Coffman, Noel Cuff, Jackson Lackey, Thornton Lipscomb, John Mayer, Merrell Patrick, Paul Polly, Hubert Ramey, Homer Ransdell, Charles Smith, Roger Stephens, Guy Strong, Jim Tolliver, William R. Van Pelt, James Winn, Preston O'Bannon Young, and Robert Zweigart.

Co-sponsors are Victor Venettozzi and Glen Wilson.



SIGMA TAU PI

Sigma Tau Pi of the Society of Commerce has as its purpose to promote a feeling of unity and fellowship among its members, to aid the general welfare in the department of commerce, and to provide opportunities for social and educational growth. The officers are Pat Bell, president; Oris Johnson, vice-president; Janice Burton, secretary; and Juliane Wiedekamp, treasurer. Dean W. J. Moore is sponsor for the group.

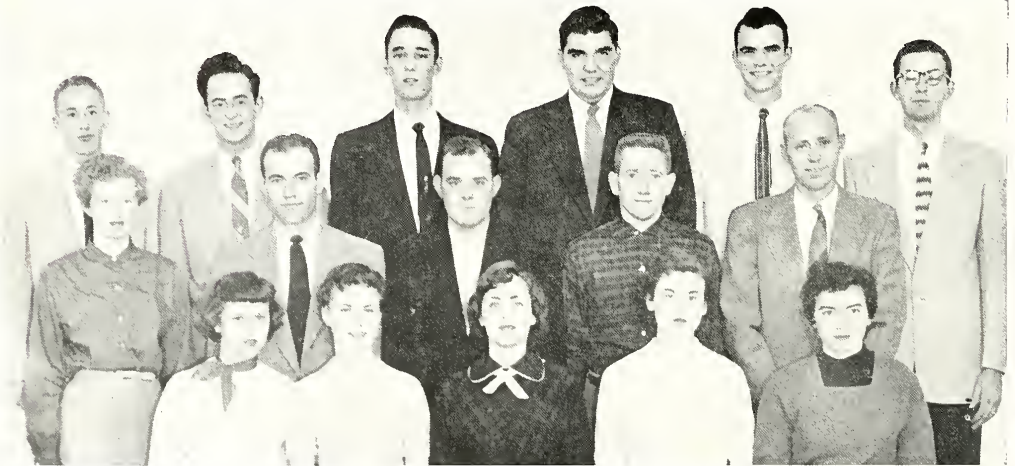

BIOLOGY CLUB

The Biology Club strives to stimulate individual and campus interest in biology and to promote friendship and the exchange of ideas among students. The club sponsors informative discussions about things of the living world, as well as sponsors instructional and recreational outings. Officers are Glenn Brown, president; Mitzi Mueller, secretary; and Alice Keene, treasurer. A. L. Whitt serves as club advisor.



PHYSICS CLUB

The purpose of the Physics Club is to promote the interest in physics and the related sciences on the campus and to better prepare the members for their jobs in this field after graduation. The club's lectures are given by instructors of the different science departments of the college. Officers are Joe Shelton, president; Roger Alexander, vice-president; and Ronald Smiley, secretary. Dr. J. G. Black is advisor.



PHYSICAL EDUCATION AND RECREATION

The purpose of the Physical Education and Recreation Club is to promote a better understanding in the field of physical education and to create a feeling of fair play in everyday life. Major activities include the sponsoring of play nights, dances, picnics, and other physical education events which will promote team spirit. Officers for this year are Bill Marshall, president; Joyce Blevins, vice-president; Carlene Babb, secretary; and Bill Fitzgerald, treasurer. Charles T. Hughes is sponsor of the club.



CADUCEUS CLUB

Caduceus Club was organized in 1936 by Dr. J. D. Farris who was at that time college physician at Eastern. It fosters premedical interest of students who are interested in medicine, pharmacy, medical technology, dentistry and nursing. The club meets twice each month. Informative lectures are given by doctors and occasionally medical films are shown. Officers are Everett Bickers, president; David Eversole, vice-president; Mary Helen Collins, secretary; and Ramona Fletcher, treasurer. Faculty advisor is M. J. Cox.



HOME ECONOMICS CLUB

The Home Economics Club was organized by Ruth Dix in 1931 to create a closer relationship among its members and the department. Activities which help the members develop a closer relationship are formal dinners, picnics, and educational meetings. For membership one must be a home economics major or minor and take an active part in the club. Officers are Janice Treadway, president; Joy McCreary, vice-president; Barbara Williamson, secretary; and Nancie Stone, treasurer. The club sponsor is Miss Mary K. Burrier.

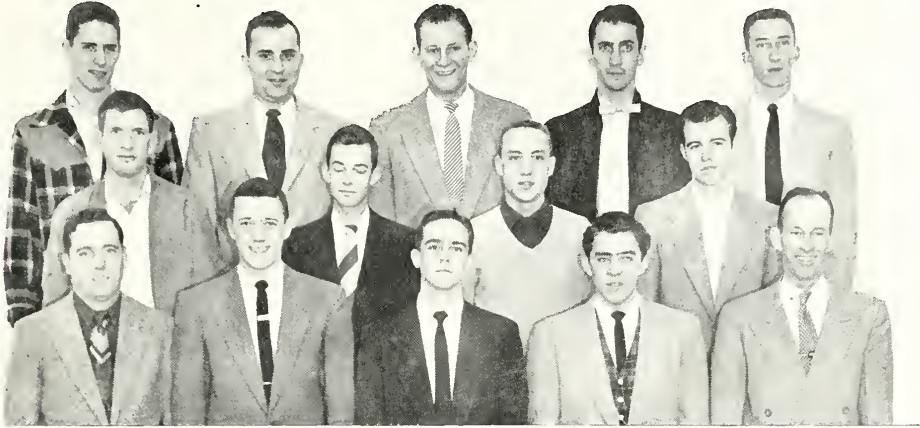

INDUSTRIAL ARTS CLUB

The purpose of the Industrial Arts Club is to promote interest in the industrial aspects of our civilization and to provide a means for promoting fellowship among the members of the industrial arts department. Social and educational experiences are provided for the members with bimonthly meetings. Officers are Chester Greynolds, president; Dee Elliston, vice-president; Vencil Engle, secretary; and Bob Roy, treasurer. Thomas Myers is club sponsor.



MATH CLUB

The purpose of the Mathematics Club is to increase interest in mathematics and to interpret to others the importance of and the benefits to be derived from the study of mathematics. The club's programs consist of guest faculty speakers as well as speakers from the club membership. Officers for this year are Merrell Patrick, president; Ronald Smiley, vice-president; Betty Joyce Christian, secretary; and Janet Campbell, treasurer. Alvin McGlasson is advisor.



FUTURE TEACHERS OF AMERICA

The purpose of the Future Teachers of America is designed to develop ideals and power in the lives of its members; to enrich the spirit of college life; to advance the interests of the teaching profession; and to foster the education of all people. The club sponsored a series of educational and informative programs throughout the year for the entire student body. Officers are Sue C. Clore, president; Bill Marshall, vice-president; Dorothy Thomas, secretary; and James Lane, treasurer. Dr. D. T. Ferrell is sponsor.



SOCIETY OF THE PLOW

This organization of agricultural students was formed in 1927. The purpose of the club is to study diligently the economic and social problems that pertain to farming and to devise measures whereby the economic status of the farmer may be improved and his standard of living elevated. Activities include sponsoring a basketball team, presenting programs to local high school F.F.A.'s clubs, and showing movies on latest developments in agriculture to members. Officers are Orville Whitaker, president; Tommy Mink, vice-president; James Huff, secretary; and Floyd Allen, sentinel.

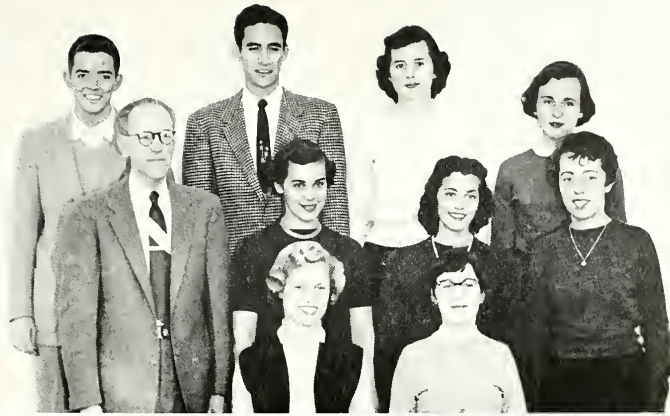

CANTERBURY CLUB

Canterbury Club was organized on campus in 1924 and is an honorary society for English majors and minors who have a scholastic standing of B or more. Since 1934 Canterbury has published a magazine of student writing called BELLES LETTRES. Activities include an annual picnic and guest speakers chosen from the faculty. Officers are Edith Ann Taylor, president; Roger Stephens, vice-president; Billie Click, secretary; and James Burch, treasurer. Dr. P. M. Grise is club advisor.



SIGMA LAMBDA

The promotion of a truer and more expansive understanding of foreign countries is the prime activity of Sigma Lambda. Officers of 1954-55 are C. T. Hughes, president; Ann Hardin, vice-president; Diana Miller, secretary; and Norma Tevis, treasurer. Dr. Janet Murbach is advisor of the club.



THE MARCHING MAROONS



The Marching Maroons entertain with special half-time programs at all the home football games and were chosen this year to perform at the Tangerine Bowl game in Florida. Other activities of the band include playing for basketball games, appearing in assembly programs and parades, and giving concerts to the public. Officers for 1954-55 are Bob Schneider, president; David Taylor, vice-president; and Donna Mincey, secretary-treasurer. William Tarwater is director.



MUSIC CLUB

This organization of music enthusiasts was founded to promote good will and fellowship among the musicians, to develop greater interest in the fine arts, to secure more privileges for the musicians of Eastern, and to offer more opportunities to the college musicians. Although the club sponsors many musical events during the year, its most outstanding activity is the production given in the spring. Officers are Peggy Chandler, president; Larry James, vice-president; Kitty Piersall, secretary; and Betty Brett Ogden, treasurer. James E. Van Peurse is advisor.



KNIGHTS OF ARTILLERY

The Knights of Artillery was organized in 1952 to give advanced members of the R.O.T.C. an association which would give them contact with one another in a military atmosphere and to promote an interest in and an appreciation of the R.O.T.C. Activities include sponsoring a float and queen in the Homecoming celebration, the annual Military Ball, and informal dances throughout the year. Officers are Ronald Smiley, president; Bobby Gibbs and Bill Hensley, vice-presidents; James Caudill, secretary; and Oris Johnson, treasurer.



MARY JO CAMPBELL
Co-Editor

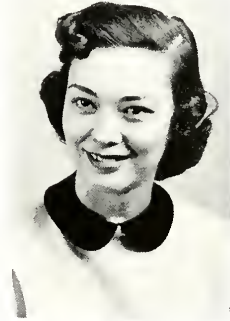

MARY ELIZABETH JOHNSON
Ca-Editor

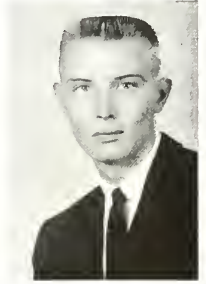

BILL BALDWIN
Business Manager



BUDDY CURY
Business Manager

PROGRESS

The Progress is the college newspaper published by students. The purpose of the newspaper is to present the news of the campus to students and faculty as well as to alumni and friends of the college.



FIRST ROW: left to right, Sallie Ann Enrick, Ethel Seshine, Doris Wilmer, JoAnne Braden, Mary McCall, Edie Taylor, Athalene Cornett, Betty Jane Rinesmith, Dean Rubarts, Jane Nims.
SECOND ROW: Dolores Samson, Marylyn Mulvanity, Sharon Brown, Sue Appletan, Jacquelyn Tevis, Shirley Narheimer, Joyce Patterson, Martha Shahan, Billie Jean Park, Beverly Wilson, Jaan Dawson, June Christophel.
THIRD ROW: Mr. Kene, Miriam Holmes, Barbara Narheimer, Ernie Durham, Rager Stephens, Suzy Ramey, Diana Miller, Chester Raker, Carl Tamlin, Ruth Patterson, Jane Paytan, Bert Bowling.



EDITH ANN TAYLOR
Literary Editor



PEGGY KRAUS
Photo Editor



CHESTER RAKER
Business Editor



H. H. LoFUZE
Sponsor

MILESTONE

The Milestone is the college yearbook published by members of the sophomore, junior, and senior classes. Editors of the Milestone and editors of the special divisions are selected from qualified members of the senior class. The primary purpose of the annual is to present to the reader a pictorial history of college during a year.

Dr. LaFuze, sponsor of the publication, is greatly responsible for the yearly success of the Milestone. By his knowledge and experience, he advises the editors and staff so that they may each spring present to Eastern a Milestone of which the college may be proud.



Jean Turner, freshman editor; Peggy Chandler, administration editor; Margie Rosnick, junior editor; Louise Gullady, senior editor; and Dorothy Crady, sophomore editor.



Jonice Treadway, post-up editor; Merrill Patrick, sports editor; and Nick McWhorter, military science editor.



Morris Gross, artist; Betty Jane Rinesmith, organization co-editor; Harry Stigall, daily life co-editor; Virginia Durbin, daily life co-editor; and Mary Jo Campbell, organization co-editor.



Joe Chapman, Jim Allender, James Huff, and Beverly Sexton, photographers.



FIRST ROW: Wilma Brummell, Barbara Heathman, Jane Varble, Mary Alice Gash, Mary Becker.
 SECOND ROW: Bob Snavely, Norma Moore, Angie Peters, Billy Roy Murphy, Bert Bowling, Carl Tomlin.
 THIRD ROW: Peggy Brown, Christine Little, Treva Butler, Marylyn Mulvanity, Suzanne Doyle, Dolores Somson, Dean Ruborts.



Y.W.C.A.

Members of the Young Women's Christian Association unite in the desire to realize full and creative life through a growing knowledge of God and they are determined to have a part in making this life possible for all people. Among the activities of the YWCA are weekly vespers, Hanging of the Greens, Religious Emphasis Week, Easter Sunrise Service, Community Center Work, and a continuous campus recreation program. Officers are Colleen Wethington, president; JoAnne Arnsperger, vice-president; Dolores Samson, secretary; and Shirley Pettit, treasurer.



Y.M.C.A.

The purpose of the Young Men's Christian Association is to create a Christian relationship on the college campus by providing leadership in religious programs, social, and special community programs. Activities include weekly religious programs, week-end socials, and assistance to the YWCA in special programs such as Hanging of the Greens, Easter Sunrise Service, and in community service. Officers are Jerry Wright, president; Glenn Morris, vice-president; and Jesse Keltner, secretary-treasurer.



WESLEY FOUNDATION

Wesley Foundation is a campus organization primarily for Methodist students and has as its purpose to encourage and promote social and spiritual guidance needed by the college student who believes firm convictions are necessary in our world of today. During the school year the Wesley Foundation visits Methodist organizations at nearby colleges as well as being host to other chapters. Social activities include cook-out suppers, a boat cruise, and a spring banquet. Officers are Betty Brock Lawrence, president; Mitzi Mueller, vice-president; Joy Kitson, secretary; and Faye Marcum, treasurer.



WESTMINSTER FELLOWSHIP

The purpose of Westminster Fellowship is to promote Christian fellowship among its members and a more Christian attitude throughout the campus. Main activities include regular meetings on Sundays and on Tuesdays; discussion and Bible study groups, parties, state and local retreats, boat rides, working in the community, and seeing various religious films. Officers for this year are Jane Nims, president; Warren Perez, vice-president; Dolores Samson, secretary; and Hubert Ramey, treasurer.



D.S.F.

The Disciple Student Fellowship is on campus to offer Eastern's students a Christian Fellowship and a religious program through the unity of the organization and local Christian Church. An annual outing and picnic, the Kentucky-Tennessee conference retreats, entertainment groups to the Veterans' Hospital in Lexington, and interesting and informative programs and discussions are among the activities of the D. S. F. Officers are Alma Dean Hudnall, president; Wanda Lindon, vice-president; Grant Reed, secretary; and Fann Herndon, treasurer.



B.S.U. COUNCIL

The Baptist Student Union serves as the connecting link between the college student and the local Baptist church. The purpose of this group is to enlist students in the religious activities that are necessary for Christian development. Activities include daily devotional services on the campus, BSU choir, various social events and service opportunities in the community and surrounding area. Officers include Floyd Bryant, president; Jimmy Brooks, Harold Smith, Ann Ennis, and Jane McDonald, vice-presidents; Thelma Parke, secretary; and Glynn Reynolds, treasurer.



NEWMAN CLUB

The purpose of the Newman Club is to promulgate the ideals of Catholicism through spiritual, intellectual, and social programs on the campus, and whenever possible, to practice the Catholic Apostolate to the greatest honor of God and personal sanctification of the members. Major activities include biweekly meetings and instructions, an annual initiation and breakfast, and attending the Ohio Valley Conference meetings. Officers for this year are David Senn, president; Fred Scheffler, vice-president; Geraldine Pence and Dorcas Lukas, secretaries; and Catherine Nagel, treasurer.



RELIGIOUS EMPHASIS WEEK COMMITTEE

Religious Emphasis Week, sponsored by the YWCA and YMCA and other religious organizations is becoming an annual event on campus. This year Dr. Allen G. Wehrli, professor from Eden Theological Seminary, was the guest speaker and appeared on campus February 16-17. Your Life in God's Plan was the theme. Committee persons were, seated left to right, Dorothy Thomas, Miss Willie Moss, YW advisor, Shirley Pettit, Janice Treadway, co-chairman, Dr. Wehrli, Harry Smiley, co-chairman, William Stocker, YM advisor, and Colleen Wethington. Standing are Harry Stigall, Ruth Patterson, Jane Nims, Betty Jane Rinesmith, and Alma Hudnall.



STUDENT COUNCIL

The Student Association and Student Council was formed to foster worthy traditions, encourage high ideals of conduct, promote a richer cultural experience, secure within our institution unity, cooperation, and mutual understanding and respect, and provide a larger opportunity for the practice of democratic principals. Major activities include sponsoring clean up week, providing cafeteria music, erecting a campus entrance sign; and decorating campus for Homecoming. Officers are Ronald Coffman, president; George Wofford, vice-president; Katherine Piersall, secretary; and Jane McDonald, treasurer.



KYMA

The Kyma Club is on campus to stimulate school spirit among the students. Kyma acts as the connecting agency between the athletic department and the students and through concession stands at the games, it provides funds for the athletic program. Major activities of the year include the sponsorship of the Homecoming parade and the Snow Ball Dance. Officers are Don Jett, president; Ernie Durham, vice-president; Juliane Wiedekamp, secretary; Janet Hibbard, treasurer; and Bill Robbins and Dan Williamson, try-out managers.



W. R. A.

The Women's Recreation Association provides an opportunity for all girls who are interested to acquire new skills and to develop a better understanding of recreation through learning how to live and work with one another in good fun and fellowship. Throughout the sports seasons the club provides instruction and opportunities to advance in skills and techniques which are a necessity for close team work. Main sports include hockey, volleyball, basketball and softball. Officers are Beverly Wilson, president; Sondro Shorp, vice-president; Roy Davis, secretary; Dorothy Quisenberry, treasurer; and Florene Conn, business manager.



PHOTO CLUB

The purpose of the Photo Club is to promote interest and skill in photography among its members. Instruction is given on the use of cameras, flash guns, and in the printing of pictures. Much of the work done for the college annual and newspaper is done by Photo Club members. The officers are David Nesbit, president; Jim Allender, vice-president; Beverly Sexton, secretary; James Huff, treasurer; and Dr. H. H. LaFuze is advisor.

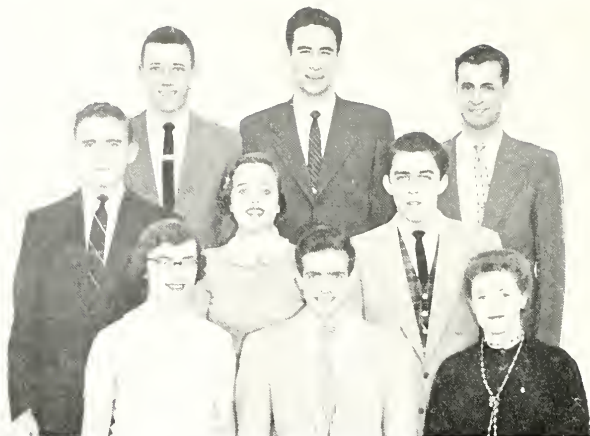

LITTLE THEATER CLUB

The Little Theater Club was organized in 1921 by Miss Rucie Miller of the speech department. This club gives the student practice in the study and presentation of plays and promotes an interest in, and appreciation of, good drama. Major productions presented by the club this year are MALE ANIMAL and THE GLASS MENAGERIE. Officers are Bill Snow, president; Chester Grey-nolds, vice-president; Thom McElfresh, secretary; Dee Elliston, treasurer; and Glen Wilson, advisor.



DRUM AND SANDAL

The purpose of the Drum and Sandal Club is to study dance with accompanying arts, and to promote general interests, personal satisfaction, and understanding of the dance itself. The first event in this year's activities was the participation in the cantata, Mary The Rose. The club's annual dance concert is produced in the spring. Officers are Beverly Wilson, president; Joyce Blevins, vice-president; Katherine Johnson, secretary; and Ray Davis, treasurer. Miss Martha Williams is sponsor.



“E” CLUB

The purpose of the “E” club is to work toward a betterment of conditions for athletics, and to further the cause of athletics at Eastern. Activities throughout the year are ushering at all athletic events, sponsoring the basketball queen contest, and giving “E” rings to all members eligible. Officers are Karl Bays, president; Jack Adams, vice-president; Bobby Linderman, secretary; Jerry Johns, treasurer; and Ernie Rigrish, sergeant-at-arms.



KAPPA KAPPA SIGMA

The purpose of the Kappa Kappa Sigma is to create a greater interest in the skills of water safety, rhythmic movements, and group synchronization so as to provide a greater enjoyment through the relationship of working with others in the aquatic field. An annual water show presented in the spring is the major activity of the group. Officers are Billie White, president; Ray Davis, vice-president; Katherine Johnson and Janice Treadway, secretaries; and Janet Campbell, treasurer.



BIG SISTERS

The purpose of the Big Sisters' Club is to better acquaint the freshmen women with Eastern and make them feel at home on the college campus. Activities of this club begin during the summer by the members writing to the next year's freshmen girls. Big Sisters strive to help freshmen girls through the first week of "newness." Officers for this year are Mary Lake McElroy, president; Peggy Baker, vice-president; Jane Vorble, secretary-treasurer; and Mrs. Emma Y. Case, sponsor.



DEBATE TEAM

The purpose of the Debate Team is to promote and further forensics at Eastern. The team is very active in inter-collegiate debating. C. T. Hughes is captain of the team. Members include Jim Burch, Lester Burns, Gene Goss, Patti Poyma, and Betty White. Victor Venettozzi is debate coach.



STUDENT UNION MUSIC COUNCIL

The Council's objective is to promote musical and other cultural activities in the Student Union Building on the campus. The Council plans activities ranging from informal dances to recitals and readings for holiday enjoyment. Sunday afternoon programs throughout the year are provided by college students majoring in music. The group is advised by Mrs. Katherine Chenault. The officers are Freeda Waggoner, president; Joan Scholle, vice-president; Frances Milam, secretary; and Frances McMullan, treasurer.



WORLD AFFAIRS

The purpose of the World Affairs Club is to create an interest in and an understanding of world problems and international relations. Activities of the year include an assembly program on the United Nations, Homecoming festivities, sponsorship of a mock senatorial election and participation in state, regional and national International Relations Clubs conventions. Officers are Patti Ann Poyma, president; Preston Hall, vice-president; Darrell Winger, secretary; Hubert Ramey, treasurer; Dr. L. G. Kenamer, sponsor; and Glenn McLain, advisor.



OFF-CAMPUS CLUB

The Off-Campus Women's Club was organized in 1949. The purpose of this organization is to unite the off-campus women students so that they can be recognized as a group on the campus. This club wants to bring each off-campus woman in closer contact to the activities on the campus. Officers include Joyce Hacker, president; Martha Flynn, vice-president; Alma Brock, secretary; and Francis Todd, treasurer. Mrs. Katherine Chenault is club sponsor.



W.R.H.O.

The Women's Residence Halls Organization provides for the government and the social direction of the residents of the women's dormitories and promotes better fellowship, scholarship, and citizenship at Eastern. The house council is composed of a student representative from each corridor in Burnam Hall and two representatives from Stateland Hall. Officers are Jean Walton, president; Peggy Brown, vice-president; Janice Burton, secretary, and Virginia Durbin, treasurer. Mrs. Nancy Hagan is the sponsor and Mrs. Emma Y. Case is advisor.



HARLAN COUNTY CLUB

The purpose of the Harlan County Club is to promote fellowship and goodwill among students who are from Harlan County; to assist them in their educational endeavors and function as a unit in recreation and extra curricular activities. Activities include picnics, field trips, dances, and the sponsorship of the most popular instructor election. Officers are Ollie Jemleway, president; Morris Gross, vice-president; Janet Hibbard, secretary; and Diana Miller, treasurer. Dr. L. G. Kennamer is club sponsor.



LETCHER COUNTY CLUB

The Letcher County Club is a club of students from Letcher County who strives to foster the social interest of students into a common union and to assist the college and its students whenever possible. Activities include initiation, sponsoring Homecoming queen and entering parade, Christmas dinner and dance and various parties throughout the year. Officers are Joe Wise, president; Kelley DeSimone, vice-president; Patricia Music, secretary; Coetta Lucas, treasurer; and Sue Collins, parliamentarian.

DAILY LIFE

From September to June, life on Eastern's campus is seen and expressed in many varied ways. Daily life is hours of happiness, worry, joy, sorrow, and gayness. Being a part of the campus, students find doors to knowledge, romance, fellowship, social culture, and specialized interests opened to them. There is an abundant amount of living at Eastern college.



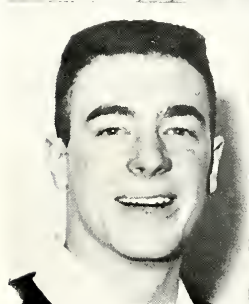
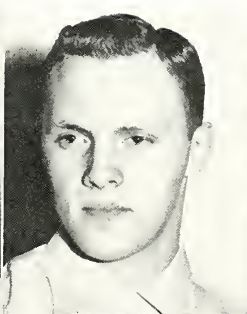

College . . . Eastern . . . the first day . . . a new way of living . . . familiar faces . . . a world of surprising activity. Students come for one semester, for two years, for four years.

The freshman enters into a thrilling life of different experiences.



Larry, Beth, and Babbie are greeted by President and Mrs. O'Donnell.



"Big Sister" Mary Lake extends a helping welcome to freshman Shirley.

Freshman week is in itself a complex, thrilling adventure. With this first week comes many other "firsts" . . . firsts that will never be erased from dear college memories. After arriving on campus among suitcases of loneliness, strangeness, determination, and eagerness one of the initial

thoughts for new students will be an interest to meet the President and Mrs. O'Donnell. Coinciding with this desire will be the wish of being settled. Favorite photographs, tennis rackets, a tiny stuffed panda, high school annuals, a baseball glove . . . all will be unpacked to take their places in a new room.



Pot "unpacks" home atmosphere into her college room.

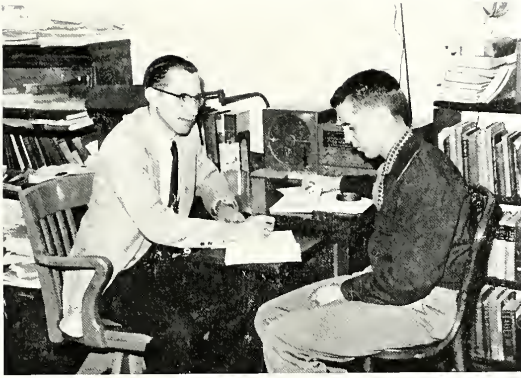

Joe asks the assistance of his freshmen counsellor, Mr. McGlasson.

Greetings continue but classification tests, identification pictures, afternoon teas, roommates, counsellors enter into an expanding world.

Counsellors' guidance is needed to answer inquiring questions of first time bewilderment. The fear and dread of long registration

line is combatted by gathering on the Ad. steps before the doors extend an open invitation. Schedules are changed; classes are closed; room assignment cards are forgotten; check books are misplaced. Registration is an emotion of confusion, satisfaction and tiredness. The first main step has



Registration lines prove to new students that college has officially begun.



Upperclassman Shirley is met by old and new friends, Jack, J. W., Walter, and Paul.

been taken and college life promises each freshman an amazing year. Friendly upperclassmen are flocking back; the campus is a scene of renewed friendships; summer stories are exchanged; the contagious spirit of hospitality is breathed, even by Mo who wags his tail of friendship.



Weekly Sunday breakfast at the Christian Church is an hour of fellowship and spiritual growth.

And Sunday comes . . . the first Sunday of this college year . . . Students are anxious to become affiliated with the local church of their choice, and all of the denominations rejoice in the contributions played by stu-

dents. Church life has a wholesome part in the completeness of the freshman girl or the senior boy.

The days pass to weeks and activities begin, elections, membership campaigns, retreats, and installations. Annually in Burnam Hall is the beautiful impressive installation of the House Council . . . organization demands meetings and the four classes



Louise installs Jean as president of the House Council.



Senior class meetings present many problems to soon-to-be-graduates.

are eager that their leaders be chosen and plans for the coming months be made. Perhaps no class is busier than the seniors . . . graduation, school gift, class ring, applications, . . . all have to have early fall attention.



Histology labs find Vic, Raymond, and Mary Helen staining slides and cutting sections for microscopical study.



Mr. Burns presents to his sociology class many problems concerning the influences of environment and heredity and the part each plays in society.

Labs . . . lectures . . . library . . . research . . . studious life is part of the development. Knowledge surrounds the small world of a college campus. Knowledge is ours if we are willing to search, to inquire, to work. Knowledge . . . education is our ultimate goal.



Eastern's library offers to the student a place to study, to do research, or to read the current newspapers and magazines. Huda, Ann, and Jahn find this to be the place of quietness.



Ernie and Joyce take advantage of the International Center and the vast amount of material on reserve there. This is the first year the campus has had such a center.



A dial of the number . . . a telephone ring . . .
Burnam Hall . . . a request for a special girl
. . . and Jim is happy.



A room buzz . . . a walk to the main desk
. . . "Back phone, Joanne" . . . a hello . . . a
call from a special boy . . . and Jo is happy.

*Telephone calls . . . a touch of a hand . . . walks on Saturday afternoons . . .
precious memories to be cherished as the future of a boy and his girl is planned.
This too is a part of our education. This too is our life.*



An afternoon walk . . . a smile and a faraway
look . . . and Bill and Jenny plan for the years
ahead.



A pretty day, a tree to lean against . . . and
Pat and Jack suddenly find lots to smile about.



Halloween provides the students with funny looking hats, rattling noise makers, tasty apple cider, sticky donuts, and a marvelous evening of fun.



Polly presents her senior voice recital. Peggy is her accompanist.

Halloween . . . student recitals . . . dramatic plays . . . community concerts.

Falling leaves usher in the month of October that quickly passes into November. Now the days are not only filled with mid-semester tests, late book reports, calculus problems, student teaching, but they are filled with invitations to attend the "best" party of each year, to hear senior friends in their student recitals, to see a well-selected and well trained student cast perform, and to be entertained by nationally known talented persons of the stage.



"The Mole Animal," starring Roger, Joan, and Nick, was the first dramatic production of the year.



Community concerts are scheduled throughout the year. Among the many students who usher regularly is Nancie.

The Grille . . . Few words in Eastern's vocabulary recall as many happy, as many varied memories as do the wards, the grille. The grille and the recreation room provide students with enjoyment and memories in playing pool, ping pong, and cards, dancing, listening to music, chatting with friends, sipping a coke, eating a coney island, peeping one more time into an empty post office box, and mailing the weekly letter home to the family. On special occasions the shuffling of the cards heard any daily hour resound in the musical melodies of danceland.

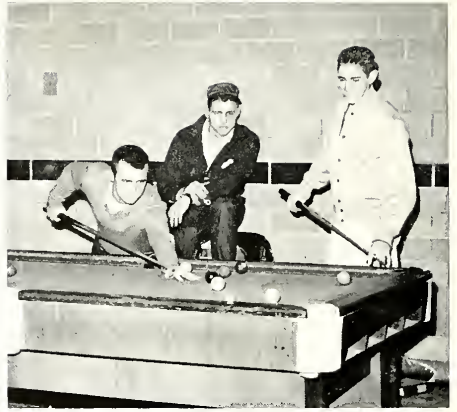

Marvin, Bob and William in a game of billiards.



Nick and Jayce enjoying a dance in the grille.



Glenn and the weekly mail.

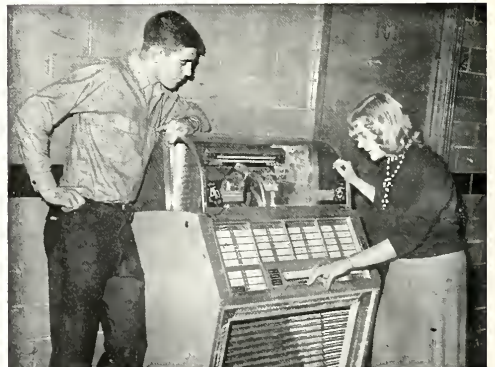

Jim and Jayce select a song at the juke-box.



Mr. Van, Barbara, and Mr. Niles pause to fit music with dance.

The third month of first semester finds many organizations preparing for coming events. The band, practicing since September, continues long hours of rehearsals for the Homecoming presentation. Swimmers begin the daily sessions of instruction and improvement. Musical organizations and the modern dance club prepare the first stage production of John Jacob Niles' cantata, "Mary, the Rose." Each campus group chooses a float theme; finds working space in barns, dormitories, garages; begins to hammer, to paint, to stuff napkins.



Early mornings, late afternoons find the band practicing.

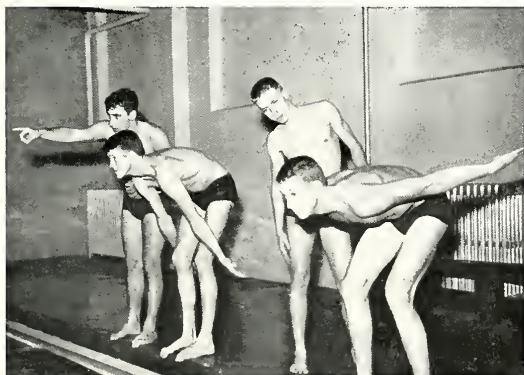

Coaches Bob and Rich instruct Dick and Johnny.



Float work means Homecoming is nearing.



Weeks before the great day arrives the campus is lost in an atmosphere of Homecoming festivities. The long awaited day arrives . . . attractive candidates are queenly atop gaily decorated floats . . . and from the thirty-nine beauties, one is to be selected as Homecoming Queen. The alumni committee, judging on beauty, poise, and appearance chose Miss Betty Pack, junior from Paintsville, to reign over the annual Homecoming festivities.



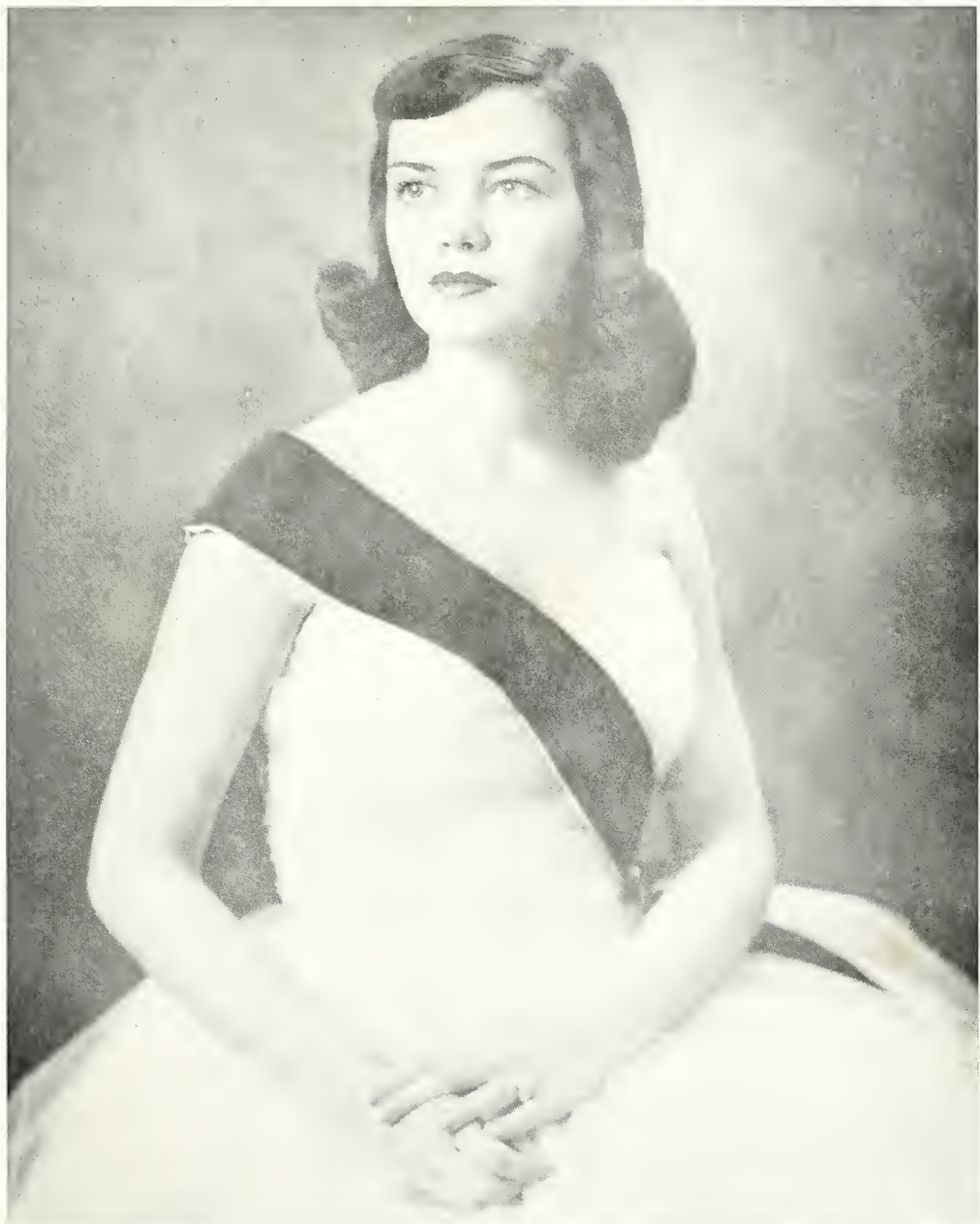

HOMECOMING QUEEN



Harlan County



Biology Club



Senior Class

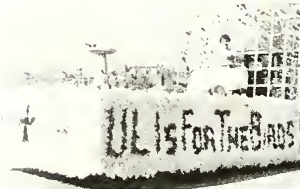

Westminster Fellowship



Caduceus



Progress

A beautiful, sunny, November day provided the setting for the annual Homecoming Parade. Floats which had caused students to skip classes, to miss the Homecoming dance, to make endless trips to town, and to forget the comforts of sleep now took their places to add to the grandeur of the parade. Floats of various descriptions showed the onlooker that students never spend a dull moment at Eastern. An alumni committee awarded the first prize honor to the Harlan County float.



Letcher County



Home Economic



ROTC



Majorettes Joyce, Betty, Juanita, Dorcas, and Betty provide outstanding half-time performances at the football games.



Once again students settle down to an average campus day . . . until Sadie Hawkins. At the dance Dean and Lee were selected as the most representative of the true Dogpatch style.





A typical Friday afternoon scene . . . hitch-hiking. Eddie Ray on the way to Pineville.



Frances and Ramona stuffing the suitcase full in preparing for the Thanksgiving Holiday.



Wally and Pat "cleaning up" for the coming day.

College living . . . whether it be in Burnam, Sullivan, or Vets Village . . . recalls fun-loving minutes. The roommate, the girls in the suite, the boy next door, the neighbors across the street . . . are friends we can never forget.



An evening at the Guy Strang home.



Dot and Everett studying . . . Rex . . . wandering.



A practice fire siren, a rush to the outside.



Jim, Denver, Donnie, and Ston spend the night in studying and playing checkers.

Hitch-hiking on Friday . . . Packing for the week-end at home . . . Monday morning shaves . . . studying while the children play . . . unexpected fire drill . . . talking with the gang . . . the campus' first television set . . . a midnight party . . . a good night to another exciting day.



A turn of the knob, a flosch on the screen, television in Sullivan.



Joanne, June, Pattie, and Ginny enjoying midnight chats.



Late hours, early morning . . . Merrell calls this day over until tomorrow.



Tangerine Queen.

Miss Betty Bosshammer, freshman from Covington, was selected at the Tangerine Ball to represent Eastern in Orlando, Florida.



The Pastels, a college orchestra.



Barbara and Ted, Betty and Bob.

The Maroons football team, undefeated and OVC champs, received a bid to play in the Tangerine Bowl held on New Year's Day in Orlando. Excitement ruled the campus weeks ahead in preparation for the big trip. Students can re-call special assemblies to honor the team and coaches, snake dances, pep rallies to celebrate the deserving news concerning the boys of which we were so proud.



Jim buys Lau a tangerine to help the band fund.



Good-byes are waved to the Richmond people as the bus leaves for Orlando.

The band and ROTC sponsored dances, sold tangerines, and raised money in various ways to pay for the Florida trip. Was it worth the work? Florida talk continued throughout this year . . . and will live as long as Eastern does. The band and ROTC Drill Team left Richmond in chartered buses on December 30 and arrived in the Sunshine State in time to enjoy the beach, the sights, and the people. Even the long trip home was enjoyable and is part of the holiday trip to be remembered.



Roy and Frances enjoy the ocean and sunshine in December.



Bus trips, although long and tiresome, can be lots of fun.

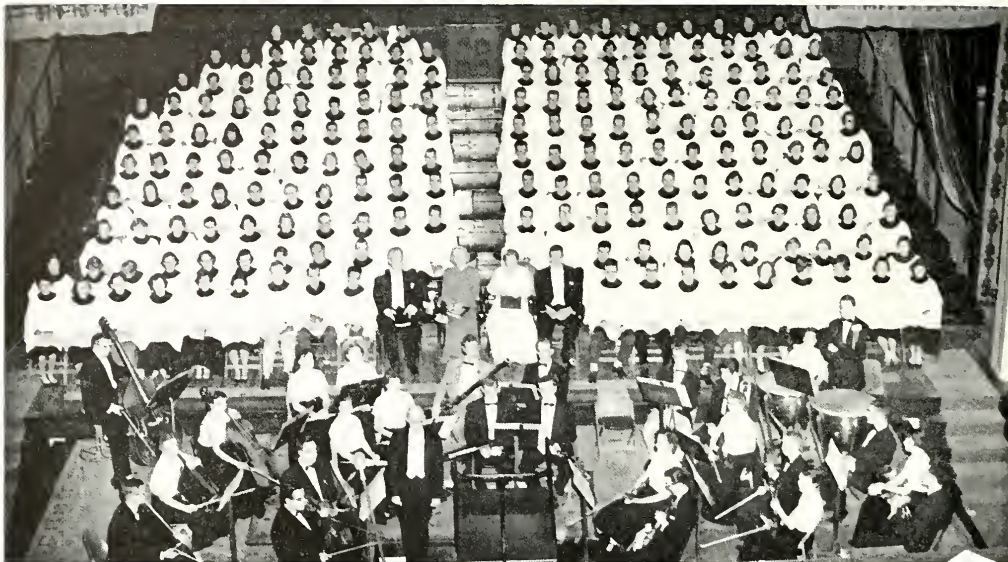

The annual presentation of Handel's Messiah is one of the many Christmas season activities.



Decorating the Student Union lobby with evergreen wreaths at the Hanging of the Greens.

The holiday season . . . a decorative tree . . . Yuletide songs . . . students gather in Burnam to express their holiday spirit by singing Christmas carols.



December 12 was the date of the twenty-third annual performance of Handel's Messiah. Approximately two hundred fifty students and townspeople participated in the chorus. The orchestra was a combined group of Eastern and Berea musicians. Mr. Van directed the Messiah.

Another annual Christmas tradition which has lived through twenty-five years of Yuletide celebration is the Hanging of the Greens, sponsored jointly by the YW-YMCA. During this program, the lobby, ceiling, windows, and doors of the second floor of the SUB are decorated with the assistance of over sixty girls.

All the campus Christmas events are beautiful impressions that are re-lived many times during college memories.



The fourth annual freshman women's dinner sponsored by Cwens is a scene of Yuletide atmosphere.

Completing the holiday activities is the annual freshman women's dinner, the senior class Christmas dinner, the Burnam Hall party, a home economics club party, and caroling by church organizations and dorm groups.

The college is always proud of its many students and the honors which they bring to themselves and to the campus. Throughout the school months, many students receive recognition, both local and statewide, in the various fields in which they participate.



Madge, an International 4-H exchange student, returns to campus study and shares her adventures and souvenirs with Sue, Dot, Peggy, and Miss Moss.



Targets of brick walls, black bark, wool jackets are found by flying snowballs as college students enjoy the campus snow.

Snow-covered Eastern presents a picture of beauty but even college students are eager to throw the first snowball or to enter into a childhood snowball fight.



SNOWBALL QUEEN



THE QUEEN AND HER COURT.

January is the month of the annual Snowball Dance sponsored by Kyma club. Voting for Queen is conducted by campus election and this year's honor was given to Miss Joyce Patterson, junior from Horse Cave, who reigned as Queen of the Dance.



Letty Jean and Herbert



Jean and Bob



Janice and Chuck



Jim and Mrs. Abrams, housing secretary for men's dormitories.



Mrs. Gumbert, dormitory assistant; Miss Wingo, assistant to the Dean of Women; and Bonnie.



Doug, Carol, and Miss Calley, secretary to the President.



Jackie, Mrs. Adams, secretary to the Dean; and Mrs. Van Pelt, stenographer, Dean's office.



Mrs. Hill, assistant supervisor of cafeteria; Mrs. Durham, assistant to supervisor of cafeteria; Miss McIlvaine, cafeteria supervisor; and Jackie.

Important issues concerning student problems of applying for a dormitory room, a house in Veterans Village, scheduling club meetings on the school calendar, applying for a campus job are situations handled with the greatest ability in the various administrative offices.



Mrs. Perry, assistant to the Director of Personnel.



Mr. Naland, cashier.



Mrs. Turner, Mrs. Kennamer, clerks; and Theresa; Daris, Charlie, and Mr. Ballou, book store manager.

Buying mealbooks, purchasing books and supplies, arranging for Sunday afternoon musical programs, working in the music department, checking ROTC records are part of college life. Capable, efficient leaders are willing to serve the students' needs.



Mrs. Chenault, Student Union hostess; and Frances.



Mrs. Younce, department of music secretary; and Harris.



George and Mrs. Canfield, ROTC secretary.



Mrs. Wickers'om, secretary to the business agent; and Nellie.



Ann and Mrs. Duncan, secretary, In-Service Education.



Miss Broaddus, recorder; Miss Potts, secretary, Registrar's office; and Naomi.

Administrative offices, the college hospital, library and dormitory staffs, and the museum are important parts of our college system.



Mrs. Gatewood, assistant to college nurse; Dr. Mohaffey, college physician; and Mrs. Vesio, college nurse.



Mrs. Deniston, secretary, Alumni office.



Mr. McCannell, bookkeeper, and Mrs. Allen, assistant to bookkeeper.



Mrs. Griggs, information clerk.



Dr. Dorris, museum director, and Ken.

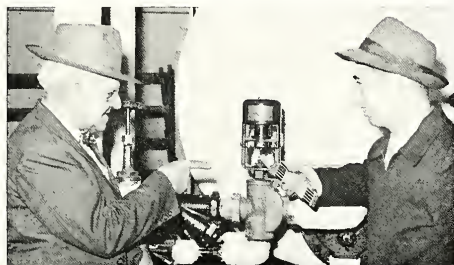

Mr. Ault, superintendent of buildings and grounds, and W. C. Forston, Jr., chief engineer.



Mrs. Miller, Miss Hansen, Mrs. Dickerson, Mrs. Park, Mrs. Whitehead, library staff; and Miss Floyd, librarian.



Mrs. Hagan, social director, Burnam Hall, and Barbara.



Mrs. Kathryn Allen, secretary, department of health and physical education, and Don.



Jane and Oris.

Miss Jane Parker, senior from Somerset, and Oris Johnson, senior from Vallonia, Ind., were selected as the Sweetest Sweetheart Couple at the Sweetheart Dance sponsored by the Progress.



The Sweetest Couple and attendants.



Intermission finds Chris, Tam, Betty, and Chester relaxing in the Grille . . . Dance over . . . all too soon . . . Perez helps Freeda with her coat.



Pete and Pat meeting second semester new English instructor, Mr. Huckaby, and wife.



Queen Edie and King Bob



Ronnie, Barbara, and Billy Roy at the cofeteria jukebox.

February . . . second semester
 . . . Burnam Hall's Valentine Party
 . . . Mardi Gras . . . Edie and
 Bob were elected to reign as
 Queen and King of the first Mardi
 Gras Dance.

After only one semester beneficial results of Student Council which were to create a closer and more binding campus spirit were witnessed by the student body. For the first time in the cafeteria history, students now were enjoying music with their meals. Student Council has taken a big step toward college improvement and we should be proud of the capable leaders.



The Council at a regular semi-monthly meeting.



BASKETBALL QUEEN



The spirit of football and basketball games is largely determined by the enthusiasm of the cheerleaders. This year's cheering squad has been one of the best of all times as Bob, Jonnie, Barbara, Jim, Carlene, Jo Rene, and Ronnie lead the spectators in winning yells and praising songs.

Annually a Basketball Queen is chosen by the penny-a-vote method. This year under the sponsorship of the "E" club each of the four classes submitted a candidate; freshman representative was Barbara Reliford; sophomore, Dolores Cooper; junior, Phyllis Counts; and senior, Janice Burton. Miss Counts of Raceland was crowned Basketball Queen.



The ref, Barbara, and Ronnie



Basketball Queen and her Court.

MISS EASTERN CANDIDATES



VIRGINIA DURBIN



SUZY RAMEY

MISS POPULARITY CANDIDATES



JOYCE PATTERSON



DEAN RUBARTS

The three highest honors annually bestowed upon students by campus votes are Miss Eastern, Miss Popularity, and Mr. Popularity. Miss Eastern was the title given to Miss Betty Pack, junior from Paintsville, elected for her beauty and poise. Miss Pack will represent Eastern at the annual Kentucky Mountain Laurel Festival. Miss Edith Ann Taylor, senior from Covington, was chosen Miss Popularity, an honor second only to Miss Eastern, on the qualities of personality, popularity, and leadership. Both are representatives of the ideal co-ed. James Burch, senior from Stamping Ground, was elected Mr. Popularity, the highest campus honor for men. Mr. Popularity is selected for outstanding personality, popularity and leadership.

MR. POPULARITY CANDIDATES



HARRY STIGALL

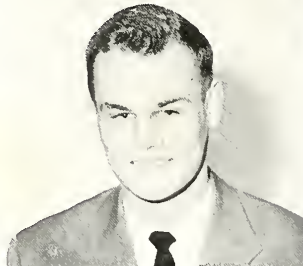

BOB ZWEIFART



MISS EASTERN



MISS POPULARITY



MR. POPULARITY

"This is the Eastern Round-table coming to you over station WEKY." Dr. Jagers with the cooperation of students presents to the radio audience a weekly Sunday evening broadcast of events currently happening on campus.



Participating in a radio program are, left to right, Jerry, Carlene, John, Dr. Jagers, Wilma, Frank, Carolyn, and standing, Suzanne.



Francis, Freda, Laura, and Martha laugh and study in the off-campus room.

Town girl students find the off-campus room to be a place where they may meet friends, study, eat a sandwich, leave books, or just make themselves comfortable.

Last week of February . . . first few days of March . . . warm, balmy afternoons . . . spring time . . . tennis weather . . . a chance to enjoy the outside . . . to read, to study, to be together.



Charlene and Jim studying for that coming test.

Many of the religious organizations were provided with rooms this year where their meetings and activities were held and where their members could find fellowship any school hour.



Karl, Mary, and Tony spend an evening at a Y party playing Scrabble.



Mary Ruth and Grant are caught saving nickels.

Mid-semester . . . Vocational Conference . . . week-ends at home . . . Marriage Conference . . . Spring term . . . April Fool's Frolic . . . flying snow flakes . . . the "B" average tea . . . the college year continues . . . summer approaches.

Favorite couples are seen daily around the campus . . . at dances . . . in the library . . . in weekly chapel . . . at organizational meetings . . . a pause to share a cake . . . a yawn that says good-night.



Smiling Carolyn receives a good-night yawn from Harold.



THE MILITARY BALL QUEEN AND HER ROYAL COURT.

The Military Ball . . . breath-taking memories lingering past the hour of one . . . beautiful, flowing formal . . . impressive uniforms . . . military dignity . . . climaxed by the coronation which was the highlight of the dance . . . Miss Juliane Wiadekamp, senior from Ashland, was elected by the senior ROTC Corps to be Queen Barbara of the seventeenth annual event.



THE GRAND MARCH.



MILITARY BALL QUEEN



Janice Burton



James Caudill

1954 JUNIOR-SENIOR PROM QUEEN AND KING

Elected by last year's junior class to be the Queen and King of the Junior-Senior Prom were Miss Janice Burton, senior from Dayton, Ohio, and James Caudill, senior from West Liberty. Attendants to the royal pair were Denyse Campbell, Suzy Ramey, Dean Rubarts, Juliane Wiedekamp, Wade Brock, Chester Raker, Lowell Sallee and Harry Stigall. This dance sponsored by the junior class is one of their main, annual activities.

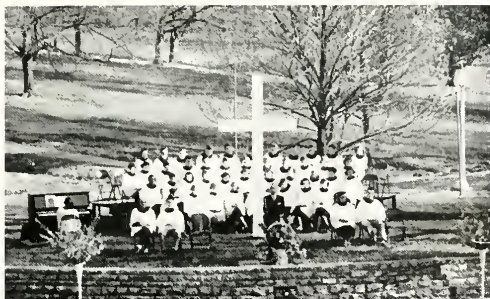

Easter Sunrise Service.



Women's Honor Day.

Easter . . . Sunrise Service . . . Mother's Day . . .
 banquets . . . visiting parents . . . conferences . . .
 Honor's Day . . . Burnam Beach . . . Boonesborough
 . . . ROTC graduation . . . events which symbolizes the
 few remaining weeks of another college year. The
 Sunrise Service sponsored by the YW-YM is presented
 in the beauty and splendor of the amphitheater. Al-
 though every year during the month of May the
 women's organizations sponsor a Women's Honor
 Day, last year witnessed the first Honor's Day Pro-
 gram for Eastern's men students. The annual Mother's
 Day program brings Mr. and Mrs. Harris to campus to
 visit son Charlie, to meet faculty and friends, and
 enjoy the afternoon activity. Mothers, wives, friends
 pin military honors on their boys at the annual ROTC
 graduation.

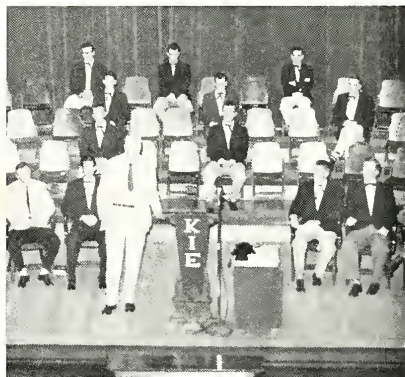

The first Men's Honor Day Program.



Charlie Morris entertaining his parents.



Ann Carol proudly participates in Bill's ROTC graduation.



THE PROCESSION LINE APPROACHES HIRAM BROCK.

May 29 . . . Baccalaureate . . . marching with a friend . . . a prayer . . . a Sunday of gayness . . . June 1 . . . ten o'clock . . . long lines . . . bits of worthless conversations . . . anything, to laugh, to build up courage . . . The Academic Festival March . . . marching into a quiet auditorium . . . alphabetical order . . . uncomfortable high heels . . . heavy, hot robes . . . hats too big . . . serious concentration to the speaker's talk . . . four years flashing through your mind . . . thoughts of happiness, sadness, joys, regrets . . . tears of proudness . . . anxiously awaiting, yet fearing the call of your name . . . a humble thank-you as the diploma is placed in your hands . . . the tassel moved to the left side . . . "Hail to thee our Alma Mater" . . . congratulations . . . beaming parents, smiling relatives . . . good-bys . . . for how long?



Peggy receives her diploma.



Ruthie displaying a smile as Dean Moore calls her name.



The parents of Norma Tevis and Billie Davis Casey express heartiest congratulations to the girls.

A new beginning . . . not an ending . . . college is too dear . . . the thankfulness, the honor of being here can never be lost . . . soon we will be teachers, doctors, graduate students, second lieutenants, coaches, secretaries, farmers, lawyers, business executives . . . we love Eastern . . . next Homecoming, first basketball game we will return . . . Alumni Association will connect us . . . reunions on busy street corners,

at educational meetings, by a three cent stamp . . . we leave with a part of Eastern, we leave a part of ourselves . . . our backs now are turned to many college affairs . . . just once again we want to walk the familiar campus paths . . . the future . . . we are prepared . . . no looking back . . . we see only each other . . . and tomorrow.



No looking back . . . Pat and Larry face each other and the future.

College . . . Eastern . . . the first day . . . a new way of living . . .

IN MEMORIAM

DR. NOEL B. CUFF

December 22, 1901 - December 12, 1954

Professor of Psychology

Director of Personnel

CHARLES EDWARD BLACKBURN

May 19, 1935 - July, 1954

Member of the 1953 Freshmen Class

JOE ED SLUSHER

April 29, 1931 - December 17, 1954

Member of the Junior Class

JAMES HACKNEY WRIGHT

February 28, 1934 - December 21, 1954

Member of the Junior Class

"May these join the choir invisible

Of those immortal dead who live again

In minds made better by their presence; live

In pulses stirred to generosity,

In deeds of daring rectitude, in scorn

For miserable aims that end with self,

In thoughts sublime that pierce the night like stars,

And with their mild persistence urge man's search

To vaster issues."

George Eliot

Abney, J. E. 112
 Abrams, Mrs. L. A. 176
 Adams, Jack 62, 76, 78, 106, 80
 Adams, J. Donald 101, 119
 Adams, J. Douglas 91
 Adams, J. S. 120
 Adams, K. M. 47
 Adams, Mrs. L. Lucian 161
 Adams, V. B. D. 52
 Adams, W. H. 101, 103, 112
 Akers, Charlene 61, 188
 Akers, J. S. 63
 Albright, J. R. 101, 112
 Allen, R. S. 64
 Allen, Kathryn M. 179
 Allen, Mabelle 179
 Allender, J. E. 34, 141, 160
 Alexander, M. D. 101, 116
 Alexander, R. L. 62, 101, 161
 Alexander, W. A. 112
 Alpha Psi Omega 52
 Alvis, Annie 127
 Anderson, W. R. 88, 157
 Ammerson, C. R. 101, 103, 117
 Anderson, N. J. 94
 Anderson, Ruth 95
 Andrew, C. E. 101, 118
 Appleton, Sue 11, 24, 139
 Armstrong, G. L. 116
 Arnett, E. M. 64
 Arnold, Walter L. 60
 Arnsperger, E. D. 112
 Arnsperger, J. 24, 160
 Arthur, G. L. 25
 Arthur, Thelma M. 117
 Arvin, G. W. 58
 Ashcraft, M. J. 111
 Ashcraft, V. E. 98, 103
 Asher, B. N. 91
 Aithy, W. G. 118
 Ault, W. A. 179

B. S. U. Council 144
 Babb, Carleen 61, 183
 Baber, E. W. 114
 Baber, G. D. 93
 Babs, B. G. 111
 Bailey, D. L. 117
 Bailey, K. M. 60
 Baker, C. D. 58
 Baker, J. D. 30, 100
 Baker, L. N. 51
 Baker, L. D. 111
 Baker, P. L. 64
 Baker, W. P. 114
 Balassone, J. J. 24, 68
 Baldridge, N. R. 17
 Baldwin, B. B. 10, 24, 176
 Baldwin, R. D. 101, 112
 Baldwin, V. F. 62
 Baldwin, W. H. 17, 106, 139, 160
 Bates, Grant H. 62, 189
 Ball, B. J. 93, 100, 183
 Ball, L. C. 111
 Ball, W. L. 101, 103
 Ballard, D. G. 64
 Ballou, Fred 177
 Banks, B. L. 88
 Banks, E. D. 87
 Banks, Roy 88
 Banys, Walter 68, 94, 101
 Barber, R. 110
 Barker, B. R. 112
 Barkley, P. A. 111, 156
 Barnhill, Mary 49
 Barshiff, J. M. 61
 Barstow, R. E. 12
 Bassham, J. W. 38
 Bass, R. W. 114
 Bayse, Clifton 49
 Bateman, W. D. 101, 117
 Bates, N. A. 62
 Baugh, R. 10, 25, 162
 Baxter, Bill 76, 78
 Baxter, E. D. 91
 Bays, K. D. 27, 36, 68, 74
 Baxter, W. H. 31
 Beasley, Milward 162
 Beatty, S. J. 112
 Becker, M. M. 86, 88, 141
 Besley, I. J. 103, 105
 Bell, C. D. 68, 105
 Bell, L. L. 112
 Bell, P. R. 24, 167
 Bellamy, R. L. 93, 105
 Benge, Viola 60
 Bentley, K. L. 105, 116
 Bentley, E. R. 114
 Bentotto, R. F. 98
 Bertram, T. M. 90, 101, 106, 180

Best, A. G. 24
 Best, D. T. 101, 117
 Bethel, R. L. 168
 Bickers, Dorothy O. 12, 168
 Bickers, Everett E. 35, 168
 Bicknell, R. C. 21, 82, 101, 103
 Big Sisters' Club 150
 Biggs, Francis R. 118
 Biliter, M. C. 53
 Billie, R. E. 60
 Bindel, D. J. 92
 Bindel, H. J. 52
 Bingham, Huda 121, 159
 Biohug Club 130
 Bishop, S. J. 64
 Bishop, T. C. H. 38
 Black, Arline 112
 Black, E. A. 93
 Black, F. J. 112, 159
 Black, J. G. 48
 Blackburn, B. J. 42
 Blackburn, Elmer 59
 Blackburn, Rita 93
 Blair, F. F. 101, 117
 Blair, F. L. 101, 111
 Blair, Joann N. J. 94
 Blanton, C. E. 114
 Blevins, Joyce 58, 162, 167
 Boggs, Bruce 88
 Bohanan, Sue 121
 Bolton, B. W. 58
 Bolton, G. 88, 97, 103
 Boltschammer, B. A. 114, 170
 Bottom, G. W. 101, 116
 Bourne, N. R. 91
 Bow, D. D. 112
 Bowser, C. W. 101, 119
 Bowling, A. B. 56, 61, 139, 141
 Bowling Estill 64
 Bowling, Nancy L. 91
 Bowling, J. D. 112
 Bowling, Mariece 113
 Boyd, D. 112
 Boyd, G. A. 68, 106, 188
 Boyer, D. B. 62, 68, 82, 155
 Boyer, J. W. 15
 Brackeff, Ray 90
 Brackley, G. Anne 90, 93
 Bradford, W. T. 38, 68, 101
 Bradley, J. A. 116
 Brammell, W. L. 93, 141
 Brandenburg, Carolyn 68
 Brandenburg, R. M. 111
 Brands, G. M. 120
 Breeding, W. H. 63
 Breeze, J. L. 94
 Brewer, J. L. 88
 Brewer, R. L. 63
 Brewster, N. H. 101, 119
 Brighl, 62
 Brittain, M. B. 53
 Broadus, Louise 178
 Brock, A. B. 120, 156
 Brock, L. J. 100, 163
 Brock, G. M. 62
 Brock, J. D. 79, 88
 Brock, S. M. 104
 Brock, Wade 105
 Brocks, G. W. 94
 Brocks, Jack 81
 Brooks, James H. 63
 Brooks, John H. 101, 113
 Broughton, C. R. 93, 101
 Brown, A. L. 64
 Brown, C. E. 61, 101, 103
 Brown, S. 101, 163, 120
 Brown, Glenn 22, 162
 Brown, Jack 105
 Brown, J. F. 62
 Brown, J. H. 19
 Brown, P. J. 62, 141
 Brown, R. W. 82
 Brown, S. C. 119, 139
 Brown, S. S. 120
 Brown, Virginia 20
 Brown, W. F. 64
 Brown, W. K. 119
 Bruner, M. J. 120
 Brutscher, B. L. 100
 Bryant, B. F. 31
 Bryant, V. C. 93
 Bryson, G. A. 101, 119
 Buchanan, H. 50
 Buchanan, L. M. 63
 Buck, W. R. 101
 Buckles, H. H. 119
 Bundy, Vernon 86, 93
 Burch, J. C. 30, 100, 155, 183, 187
 Burdine, B. G. 92
 Burk, W. R. 112, 162
 Burke, A. R. 58
 Burke, E. F. 14
 Burkett, R. D. 117

Burns, J. P. 120
 Burns, J. W. 119
 Burns, Lester 62
 Burns, Virgil 54, 159
 Burrier, M. K. 48
 Burton, J. N. 29, 100, 183, 192
 Burton, T. A. 93
 Bush, B. J. 101, 120
 Bush, K. E. 60
 Butler, M. A. 119
 Butler, Treva 59, 141
 Butler, V. H. 81, 101, 120
 Butler, W. P. 42
 Byers, R. S. 60
 Byrd, Herbert 60

C -
 Caduceus Club 132
 Cahoon, L. F. 89
 Cain, L. L. 101
 Caldwell, P. A. 42
 Caldwell, T. E. 93, 177
 Calhoun, V. J. 110
 Callas, Christina 62, 180
 Campbell, B. R. 37
 Campbell, D. F. 118
 Campbell, E. H. 60, 178
 Campbell, Jane 51
 Campbell, J. A. 10, 33, 176
 Campbell, J. C. 92
 Campbell, M. D. 34, 125
 Campbell, M. J. 20, 124, 139, 141, 155
 Campbell, S. W. 105, 169
 Campbell, T. M. 84, 88, 94
 Canfield, V. S. 67
 Canfield, Mrs. Kenneth 144
 Canterbury Club 135
 Carpenter, R. B. 117
 Carrier, B. C. 90, 101, 103
 Carroll, B. S. 117
 Carter, B. D. 94
 Carter, W. A. 115
 Carty, D. J. 45
 Case, Emma Y. 9, 11, 45
 Casey, B. D. 16, 195
 Cassady, H. L. 61
 Castle, W. F. 68
 Catlett, J. L. 93, 103, 105
 Caudill, H. B. 88
 Caudill, Hendricks 120
 Caudill, J. E. 29, 99, 101, 199
 Cawood, B. D. 16
 Cawood, B. J. 19
 Caylor, David 14, 30, 84
 Chandler, J. T. 14, 33, 125, 141, 167, 194
 Chapman, G. M. 89, 101, 141, 177
 Charles, E. R. 83, 111, 168
 Cheak, Jimmy 86, 88
 Cheatham, J. H. 94, 102
 Chenouff, Katherine 101, 118
 Childers, R. 19, 169
 Childers, M. R. 64
 Childress, G. L. 64
 Childress, N. A. 117
 Christian, B. J. 62
 Christian, D. A. 98
 Christopher, J. A. 92, 139
 Clark, B. J. 88, 175
 Clark, D. J. 120
 Clark, G. R. 90
 Clark, J. W. 93, 176
 Clarke, J. T. 93
 Clark, S. J. 93
 Clayton, Paul 30, 106
 Clem, James 93
 Clephane, D. M. 101, 119
 Clinch, B. S. 91
 Clontz, C. C. 93, 189
 Clore, S. C. 22
 Cloud, J. M. 118
 Clouse, Thomas 87, 93
 Coates, J. D. 45, 55
 Coffey, W. L. 114
 Coffman, R. L. 58, 101, 181
 Coleman, J. E. 61
 Coleman, R. L. 101, 111
 Collegiate Pentacle 126
 Colley, Lois 176
 Collins, G. T. 50
 Collins, Kirby 60
 Collins, M. H. 12, 29, 124, 159
 Collins, P. G. 36, 76, 105
 Collins, R. O. 91, 106
 Collins, W. S. 61
 Colyer, N. A. 119
 Combs, J. N. 101, 113
 Combs, Leo 93
 Combs, W. G. 88, 103, 105
 Compton, B. 63
 Conklin, Constance 50

Conn, Florene 59
 Conn, J. L. 12
 Conrad, E. D. 101, 120
 Consiglio, Ralph 68, 88, 97
 Conway, J. D. 101
 Cook, Omalce 118
 Cooper, A. L. 119
 Cooper, D. H. 93, 183
 Cooper, J. Y. 55
 Coops, W. K. A. 117
 Correllus, J. A. 120
 Cornelison, K. A. 60
 Cornett, Athalene 64, 139
 Cornell, D. I. 101, 118
 Cornell, L. P. 101, 120
 Correll, B. S. 104, 117, 167, 170
 Correll, E. E. 68, 101, 115
 Counts, P. A. 58, 182, 183
 Cowan, John 121
 Cox, A. J. 59
 Cox, D. R. D. 60, 60
 Cox, J. D. 101
 Coy, J. W. 117
 Cox, J. M. 63
 Cox, Kay 94, 154
 Cox, M. F. 46, 46
 Cox, W. E. 62
 Cox, W. M. 62
 Coy, H. M. 93
 Crady, D. A. 34, 141, 173
 Craft, C. O. 101, 103, 112
 Cramer, W. R. 91
 Crawford, P. L. 63
 Creech, S. E. 59
 Creekmore, J. D. 93, 169
 Creekmore, L. H. 118
 Creekmore, R. S. 87, 103
 Croley, J. O. 102, 105
 Crone, D. R. 88
 Crook, F. D. 101, 103, 113
 Crose, J. A. 118
 Crowder, Shelby 126
 Cuffe, N. 33, 99, 125
 Culbertson, Dick 76, 78, 80
 Culbertson, W. J. 93
 Cummins, R. L. 63
 Curaton, B. L. 62
 Curran, W. C. 105, 118
 Curry, M. C. 118
 Curry, M. A. 93, 155
 Cury, B. T. 28, 139
 Cwens 126

D -
 Daines, G. E. 118
 Daly, Don 32, 68, 73, 74
 Damonite, W. J. 118
 Daniel, B. P. A. 118
 Daniel, J. K. 61
 Daniel, Vernon 123
 Darling, Fred 55, 68
 Darwell, H. C. 128
 Davidson, Robert 102, 103, 118
 Davis, C. E. 102, 119
 Davis, C. E. 91
 Davis, J. H. 51
 Davis, J. L. 102, 118
 Davis, J. N. 118
 Davis, L. G. 119
 Davis, Ray 102
 Dawson, B. R. 102, 103, 118
 Dawson, C. A. 63
 Dawson, Joan 93, 119
 Dawson, M. J. 162
 Day, Jim 102, 103, 118
 Day, M. L. 90
 Day, P. P. 118
 Deal, P. A. 117
 Dearing, E. M. 62
 Deatherage, M. J. 133
 Debate Team 150
 DeChurch, Bill 68
 Deniston, Mrs. N. G. 178
 Denney, C. M. 38
 Denney, G. L. 114
 Dennis, R. K. 118
 Dennis, W. L. 64
 Depew, W. N. 93
 DeSantis, N. T. 25, 161
 DeSimone, K. P. 13
 Devary, W. L. 119
 DeWitt, M. A. 67
 DeZarn, B. L. 20, 100
 Dick, M. S. 119
 Dickerson, C. H. 83, 92, 163
 Dickerson, F. E. 119
 Dickerson, Mary 179
 Dilow, S. A. 118, 156
 Doan, W. C. 93
 Dobbs, G. B. 117
 Donaldson, R. C. 54
 Dorris, J. T. 179

Lewis, Gwindolla	118	Mattox, M. E.	45	Norheimer, Shirley	116, 139	Pratt, P. A.	113
Lewis, R. R.	94	Mattox, V. J.	118	Norris, R. L.	58	Presnell, Glenn	55, 68
Lewis, S. C.	21, 173	Maupin, R. C.	61	Norrbuch, B. J.	116	Presley, J. H.	58
Lindks, J. A.	121	May, Earl J.	105, 112	Northcutt, M. E.	59, 101, 103, 131	Preston, B. A.	120
Lindsay, A. K.	62	Mayberry, G. L.	62	Northon, L. F.	113	Presley, M. A.	110
Lindson, W. F.	59	Mayer, J. P.	59	Nunn, W. R.	68, 89, 105	Prewitt, H. F.	89, 101, 175
Lipscomb, N. T.	62	Mayer, R. A.	90			Price, Ralph	17
Lisenbee, P. L.	90	Mayer, B. L.	110			Progress	139
Litteral, Juanita	23	Mayer, Loretta	114			Psimer, E. S.	113
Litteral, Wanda	30	Mayfield, W. W.	105, 113			Pugh, E. S.	53
Little, Bernice	58	Meadors, K. L.	22	Oakley, C. E.	39, 68	Purdon, L. G.	29
Little, Carl	101	Meeks, J. A.	64	O'Banion, J. B.	11, 175	Purdon, R. L.	112
Little, Christine	58, 141	Melton, F. M.	111	O'Connell, G. G.	62	Purnen, Grace	62
Little, C. E.	115	Mercer, C. B.	94	O'Donnell, W. F.	40, 43, 74, 156, 194		
Little, J. B.	61	Merkley, Eleanor	61				
Little Theatre Club	148	Middleton, L. E.	17	O'Donnell, Mrs. W. F.	40, 156		
Littrell, D. E.	64	Milam, F. E.	60, 168	O'Dor, D. R.	113, 105		
Logan, R. S.	91	Milestone	140, 141	Off Campus Club	152	Quisenberry, D. J.	60
Lons, G. E.	61	Miller, B. J.	91	Ogden, B. B.	12		
Lonsmeyer, Jimmy	103, 105, 111	Miller, D. S.	60, 139	Oldfield, F. D.	59		
Looney, A. H.	116	Miller, Gilbert	64	Oliver, J. V.	92, 102		
Love, J. R.	18, 24, 62	Miller, Mrs. Lester	179	Oliver, L. B.	60	Raker, Chester	11, 32, 125, 139, 140
Lovington, L. A.	29, 195	Miller, N. S.	88	Osborne, B. B.	110		
Lowry, M. M.	30	Miller, R. E.	19	Osborne, Bill J.	119	Raker, P. J.	115
Lucas, B. A.	113	Miller, R. F.	89, 105	Osborne, Bonnie J.	116	Ramey, H. D.	62, 101
Lucas, Coetha	16	Miller, W. F.	110	Osborne, J. C.	59, 103, 106	Ramey, S. B.	22, 139, 184
Lukas, D. A.	111, 167	Miller, Sie	113	Osborne, J. F.	175	Ranier, H. H.	110
Lusby, G. H.	111	Mincey, D. L.	90	Oswen, A. G.	59	Rankin, N. J.	102
Lusby, N. L.	105, 111	Mink, B. L.	111	Owens, Sherril	92, 102	Randell, Homer	58, 102, 92
Lyle, A. Q.	28	Mink, T. H.	104, 114	Owens, Vermont	119	Rasnick, M. A.	14, 141
		Miracle, Edward	68, 74			Ratliff, J. H.	81, 105
		Mitchell, Betty	65			Ratliff, M. S.	114
		Mitchell, B. J.	89			Ratliff, R. R.	14
		Mitchell, G. W.	94			Ravenscraft, J. E.	92
		Mitchell, J. E.	76, 79, 82, 94	Pace, P. L.	105, 113		
		Mitchell, R. P.	18	Pack, B. D.	62, 165, 167, 185	Redford, D. F.	60
		Moberly, M. H.	53	Pack, G. H.	119	Redmond, L. R.	80, 81, 105
		Mohr, D. J.	116	Pack, N. L.	89	Reece, D. D.	113
		Molen, E. H.	91	Palohunchik, William	22, 32	Reed, B. J.	110
		Montgomery, E. L.	61	Pampin, C. E.	112	Reed, Grant	105
		Moore, C. L.	92	Park, N. R.	179	Reed, L. G.	58
		Moore, D. F.	105, 119	Park, Smith	47	Reed, S. W.	116
		Moore, G. C.	114, 105, 119	Park, T. J.	32, 125	Reed, W. L.	22
		Moore, N. L.	61, 141	Park, W. H.	92	Regenstein, Alma	113
		Moore, R. B.	113	Parke, B. G.	111	Reiford, B. J.	113, 88
		Moore, W. J.	44, 46, 194	Parke, W. M.	20, 101	Reynolds, G. E.	59
		Morgan, Billard	91, 106	Parker, J. F.	20, 104, 180	Reynolds, G. L.	20
		Morgan, Capt. E. H.	89	Parker, J. C.	116	Rhein, J. R.	89
		Morgan, C. R.	89	Parks, G. E.	112	Rice, N. E.	63, 178
		Morgan, P. W.	103, 105, 113	Parks, M. A.	92	Richards, H. L.	54
		Morris, B. M.	89	Parrent, O. C.	113, 189	Richards, M. M.	54, 109
		Morris, G. S.	115	Parrish, W. C.	105, 113	Richards, R. R.	54, 109
		Morris, C. L.	16, 104	Parsons, C. R.	90	Richie, V. L.	115
		Morris, P. C.	115	Pasley, Elizabeth	116	Riddell, P. M.	93
		Morrow, Eloise	113	Peck, James	54	Riddle, D. A.	115
		Morrow, M. D.	90	Peffrey, R. F.	63	Rigby, Harold	52
		Mosgrove, T. D.	83, 90	Pellegrinon, R. G.	58, 105, 76, 78, 80	Rishrieh, E. F.	14, 68, 99, 101
		Moss, Willie	53, 173	Patterson, J. W.	60, 139, 159, 174, 175, 184	Rinesmith, B. J.	15, 139, 141
		Mottl, R. O.	91	Patton, J. D.	68, 105, 112	Ritchie, F. M.	59
		Mueller, M. C.	91	Payne, J. B.	63, 115, 163	Rivers, C. J.	89
		Mulcahy, R. L.	38, 81	Payne, Paula	110	Roads, G. S.	62
		Muller, R. W.	68, 72, 74	Paynter, M. J.	90	Robbins, A. W.	28
		Mullikin, W.	13	Payton, D. J.	32, 139	Robbins, G. W.	89, 106
		Mullins, Charlene	117	Peace, S. L.	105	Roberts, H. L.	58
		Mullins, J. H.	92	Peebles, James	54	Roberts, Hollis	89, 103, 105
		Mullins, P. P.	38	Peffrey, R. F.	63	Roberts, Jackie W.	105, 176
		Mullins, S. A.	139	Pellegrinon, R. G.	58, 105, 76, 78, 80	Roberts, James W.	116
		Mumvanity, Marilyn	58, 119, 141	Pence, G. L.	109, 110, 109, 105	Roberts, Kathleen	113
		Murbach, Janet	47	Pendergrass, L. H.	90, 105	Roberts, K. P.	119
		Murphy, B. R.	58, 105, 141, 181	Perciful, B. J.	90	Roberts, S. G.	111
		Murphy, J. T.	64	Perez, W. E.	101, 115, 180	Robertson, Joann	115
		Murphy, W. G.	61	Perkins, P. E.	26, 195	Robertson, V. D.	113
		Murray, H. M.	115	Perkins, W. H.	115	Robinette, R. W.	91
		Murray, W. G.	93	Perry, D. A.	105, 109, 111	Robinson, D. W.	110
		Music, F. D.	64, 188	Perry, D. A.	105, 109, 111	Robinson, F. M.	111
		Music, P. L.	90, 160	Perry, Helen	50	Roby, Bobby	82, 106, 114
		Musich, I. K.	91	Perry, P. E.	112	Roby, James W.	116
		Myers, C. N.	83, 116, 175	Peters, E. J.	112	Roby, R. L.	32, 105
		Myers, T. E.	51	Peters, M. D.	92	Rodger, I. J.	63
				Peters, N. A.	63, 141, 147	Rodgers, J. K.	68, 82, 115
				Peters, S. J.	86	Romard, T. E.	59
				Pettit, S. R.	63	Rose, N. James	19, 104
				Phillips, P. R.	110	Rose, Bonnie L.	116
				Photo Club	147	Rose, F. D.	59, 101, 103
				Phys. Ed. and Recreation	131	Rose, R. W.	93
				Piersall, G. W.	131	Rose, M. R.	112
				Piersall, K. W.	59	Ross, E. J.	62
				Pigg, C. R.	61	Ross, James W.	116
				Pigman, P. J.	115	Ross, Ronald	110
				Pipes, A. G.	59, 82	Roundtree, F. B.	27
				Plummer, D. L.	59	Rowllett, J. D.	51
				Pogue, W. E.	92	Roy, Bobby	61
				Points, E. I.	95	Royal, A. D. L.	39
				Polly, P. W.	60	Royal, M. J.	118
				Polly, R. D.	68, 105, 114	Royce, M/Sgt. R. E.	98
				Ponder, V. L.	115, 163	Rubarts, Dean	36, 139, 167, 184, 141
				Potter, B. J.	30	Ruhl, S. A.	113
				Potter, Phenis	64	Russ, Ruby	52
				Potts, Carrie	178	Russell, J. C.	110
				Powell, F. T.	16	Russell, L. R.	110
				Powell, I. J.	59	Russell, M. L.	94
				Poyma, P. A.	10, 29, 169	Russo, R. J.	39
						Rutledge, R. M.	82, 105, 23

Salisbury, Rodney	89	Smith, R. J.	111, 154	Tolliver, J. B.	58	Whitaker, Juanita	57, 63, 167
Sammons, C. E.	68, 114, 106	Smith, Wayne	110	Tomin, C. R.	141	Whitaker, O. J.	91, 101, 104
Sammons, J. T.	15, 68, 74	Smithers, M. E.	115	Tempkins, G. R.	89, 101, 139, 20	Whitaker, T. A.	116
Samson, D. M.	58, 139, 141	Smother, C. E.	112	Toomey, B. A.	110	White, B. D.	114
Samson, Lois	116	Smyth, W. S.	103, 106, 114	Tracy, B. C.	22	White, B. E.	119
Sanders, C. C.	42	Snavelly, C. R.	58, 83, 105, 141, 163, 181	Tracy, M. J.	58	White, B. J.	61, 180
Sanders, J. P.	113	Snaw, J. A.	26, 99	Trapp, D. D.	15	White, Billie J.	57, 59
Sanders, W. L.	92, 102, 167	Snow, W. R.	23	Treadway, Janice	35, 125, 15	White, O. E.	113
Sawyer, June	37	Society of the Plow	134	Treadway, M. J.	112	White, R. K.	68, 101, 119
Saylor, H. S.	68, 115, 106	Sowders, J. T., Jr.	35	Trimble, C. J.	92, 162	Whitehead, Mrs. Gv	117
Saylor, L. A.	118, 156	Sparks, M. C.	110	True, C. C.	27	Whitt, A. L.	49
Saylor, M. F.	110	Sparrin, G. W.	89	Truer, T. S.	92	Whittington, R. A.	36
Scalf, L. D.	61	Spears, A. W.	89	Tucker, J. W.	61	Whitler, L. J.	124, 125
Scalos, Harry, Jr.	39	Spence, P. A.	112	Tucker, P. L.	116	Wickersham, Aileen	178
Scheffler, F. A.	110	Spencer, Posteen	35	Tudor, B. P.	91	Wickersham, Arthur L.	52
Schneider, R. S.	64, 83, 103, 105	Spencer, P. J.	116	Tudor, F. M.	12	Wiedekamp, S. J.	27, 99, 190, 191
Schoen, Harris	177	Spurdlin, G. Kizzie	33	Tunney, B. R.	106, 114	Wilbur, S. F.	18
Scholle, J. R.	23, 161	Spurlock, J. D.	91	Turner, A. J.	39, 141, 153	Wildor, B. M.	12
Schram, B. G.	15	Stamper, Betsy	65	Turner, D. R.	113	Wildor, P. D.	83, 116
Schulte, T. D.	68, 72, 91, 97	Stamper, P. S.	113	Turner, Mrs. J. T.	177	Wilhelm, N. M.	114
Schultz, J. W.	110	Stanley, M. E.	111	Turner, R. A.	106, 114	Wilhoit, J. D.	68, 102, 119
Scott, M. W.	52	Stapleton, N. C.	110	Turner, Roosevelt, Jr.	18	Wilkins, W. J.	92
Scott, W. L.	110	Stephens, F. G.	89	Turner, Truman	89	Williams, C. W.	67
Scoville, B. E.	58, 163	Stephens, K. H.	59	Turnip, B. R.	92	Williams, James	114
Scrogam, K. G.	89	Stephens, L. J.	116	Tuttle, K. S.	113	Williams, John C.	33
Seale, J. D.	22	Stephens, R. S.	28, 124, 139	Tweddell, Carolyn	90	Williams, J. W.	91, 101
Seale, S. A.	61	Stevens, B. B.	19	Tweddell, J. B.	64, 106	Williams, M. W.	91
Sears, P. F.	81, 106	Stigall, H. B.	11, 28, 124, 141, 184	Tye, C. G.	29	Williams, M. J.	59
Sebastian, Arlie	59	Stivers, Clayton	76, 79, 81, 106	Tyng, Gladys	55	Williams, Lynette	59, 58
Sebastian, Delmar	92	Stocker, William	46	VanArsdale, B. W.	106, 116	Williamson, B. A.	63, 170
Sebastian, D. J.	51, 57	Stoess, C. R.	110	VanPelt, Mrs. W. R.	176	Williamson, Bobbie A.	111, 156
Seevers, Blanche	58, 101	Stokes, G. M.	114	VanPelt, W. R.	20	Williamson, D. R.	92
Senn, D. F.	113, 139	Stone, A. H.	90	VanPescem, J. E.	48, 110	Willoughby, C. V.	89, 188
Sestine, E. B.	89	Stone, N. L.	25, 161	Varble, J. M.	63, 141	Wills, G. A.	112
Setser, N. B.	89	Story, V. F.	53	Vaughn, R. D.	63	Wilmer, D. A.	94, 139
Seftle, A. A.	89, 141	Sirona, R. R.	26, 76, 168, 78	Venefozzi, Victor	50, 87	Wilson, A. P.	114
Shackelford, Peggy	20, 31, 173	Spradlin, J. F.	146, 98	Vescio, H. S.	106, 114	Wilson, B. D.	32, 124, 139
Shaban, M. E.	106, 89	Sullivan, J. C.	26, 84, 168	Vescio, Mrs. Herbert	178	Wilson, C. M.	114
Sharp, J. E.	106, 89	Sullivan, W. B.	26, 84, 168	Vescio, L. E.	106, 114	Wilson, Darwyn	89
Sharpe, S. L.	62	Summers, C. E.	89	Vineyard, W. J.	92	Wilson, G. M., Jr.	61
Shaw, D. K.	106, 110	Su, U. Music Council	151	Vockery, W. L.	91, 102, 103	Wilson, H. L.	114
Shaw, P. J.	106, 110	Swanner, J. K.	60	Wagoner, R. D.	114, 106	Wilson, H. L.	114
Shaw, R. W.	106, 110	T -		Wagel, W. J.	28	Wilson, J. C.	63
Shelfon, J. J.	89	Tarter, M. K.	63	Wagers, R. L.	89, 104, 106	Wilson, J. R.	119
Shelfon, Joe	17	Tarwater, B. J.	111	Wagers, W. A.	89	Wilson, Leonard	102, 119
Shelfon, O. R.	115	Tarwater, W. H.	51	Waggoner, F. E.	63	Wilson, P. A.	112
Shepherd, K. M.	64	Taylor, B. A.	111	Waincott, W. S.	106, 112	Wilson, T. M.	105, 111
Shepherd, W. P.	110	Taylor, E. A.	8, 25, 125, 139, 140, 181, 111	Walker, P. F.	114	Wingo, Eunice	176
Sherrard, B. G.	89	Taylor, G. D.	24	Walker, Samuel	49	Wingo, Germania J.	53
Sherrard, J. R.	57, 58, 183	Taylor, G. P.	24	Wallace, A. R.	114	Winniger, D. W.	27
Shively, W. D.	106, 111	Taylor, H. R.	51	Wallace, M. T.	114	Winn, J. R.	11, 24, 34, 84
Shockley, M. L.	95	Taylor, J. A.	51	Wallace, P. G.	64	Winscher, F. L.	30, 68, 73, 74
Sholar, B. B.	106, 110	Taylor, R. C.	64	Wallin, T. D.	101, 119	Wise, Joe	58
Shrouf, C. L.	58	Taylor, S. C.	59, 157	Walton, M. J.	58, 158	Wiseman, B. A.	63
Sidell, R. B.	83	Teater, I. P.	52	Warren, M. J.	116	Witt, J. D.	62
Sidwell, P. E.	106, 112	Telford, B. E.	51	Warren, Rufford	101, 112	Withers, E. G.	113
Sigma Lambda	135	Terrell, B. J.	114	Watfs, P. A.	91, 181	Witmer, C. R.	18
Sigma Tau Delta	128	Tesla, Paul	82	Watts, P. A.	59	Wolf, E. M.	62
Sigurdson, M. K.	110	Tevis, J. J.	93, 139	Wasser, C. M.	111	Wolford, G. H.	59
Siler, C. A.	110	Tevis, N. J.	25, 195	Webb, E. A.	13	Wolfinger, H. R.	13
Simms, N. F.	31	Thacker, Bruce	58	Webster, B. C.	116	Wolf, J. L.	64
Simonton, D. H.	120	Thomas, D. R.	90, 101, 169	Weddle, Eugene	89	Woodson, D. M.	23
Simpson, J. T.	120	Thomas, D. R.	83, 90	Weddle, K. G.	113, 189	Woolson, R. G.	76, 81
Singleton, J. A.	111	Thomas, L. G.	111	Weinhardt, Don	83, 119	Worley, B. E.	61
Singleton, M. K.	115	Thomas, P. R.	68, 110	Weich, B. N.	26	World Affairs Club	151
Singleton, S. J.	110	Thomas, T. E.	106, 114	Wells, B. H.	114	Worth, Yvonne	112
Sizemore, J. M.	114	Thomas, T. H.	110	Wells, H. D.	114	Worthington, G. F.	92
Sizemore, W. R.	110, 106	Thompson, Betty J.	88	Wells, E. E.	38	W.R.A.	147
Skaeggs, J. W.	115	Thompson, Bobby J.	68, 92	Wells, J. L.	112	W.R.H.O.	152
Slater, Evelyn	53	Thompson, M. F.	112	Wesley Foundation	143	Wright, C. D.	106
Slater, M. A.	89	Thompson, Opha	93	West, J. R.	116	Wright, E. L.	81
Slone, M. G.	62	Thornston, D. J.	14	Westfield, J. H.	101, 116	Wright, R. J.	10, 24
Slusher, C. J.	31	Thurman, T. D.	58	Westminster Fellowship	143	Wylie, W. A.	10, 114
Smiley, H. M.	26, 179	Tinch, B. L.	121, 181	Wethington, C. C.	56, 64	Y -	
Smiley, R. H.	10, 26, 99, 103, 124	Tipton, W. T.	20	Whalen, N. M.	114, 178	Y.M.C.A.	142
Smith, B. L.	38	Tirey, S. F.	92	Whalin, R. W.	47	Y.M.C.A. of	142
Smith, B. E.	59	Tishue, R. D.	68, 175	Wharler, Arnold	58	Zachem, R. Jr.	89
Smith, C. R.	61	Tobin, Patsy	110	Whitaker, B. J.	63	Zimmerman, J. L., Jr.	58, 105
Smith, C. W.	110	Todd, L. E.	64, 188	Whitaker, Denzil	91	Zoochi, J. S.	104, 113, 183
Smith, C. E.	111	Todd, W. T.	115	Whitaker, F. J.	59	Zweigart, R. C.	57, 58, 84
Smith, E. G.	89, 101	Tolliver, D. S.	92	Whitaker, Jimmie	92		105, 183, 184
Smith, F. M.	92						
Smith, H. R.	106, 110						
Smith, H. E.	92						
Smith, J. H.	36						
Smith, K. L.	111						
Smith, L. H.	31						
Smith, M. H.	91, 105						
Smith, P. D.	92, 105						
Smith, R. L.	90, 101						

ACKNOWLEDGEMENTS

Class photos by McGaughey Studio, Stanifer Studio, Richmond, and Osborne Photographers, Cincinnati.

Feature photos by McGaughey Studio.

Engraving by Indianapolis Engraving Company.

Printing by Masonic Home Journal.







