

10-1-1958

The Kentucky High School Athlete, October 1958

Kentucky High School Athletic Association

Follow this and additional works at: <http://encompass.eku.edu/athlete>

Recommended Citation

Kentucky High School Athletic Association, "The Kentucky High School Athlete, October 1958" (1958). *The Athlete*. Book 41.
<http://encompass.eku.edu/athlete/41>

This Article is brought to you for free and open access by the Kentucky High School Athletic Association at Encompass. It has been accepted for inclusion in The Athlete by an authorized administrator of Encompass. For more information, please contact Linda.Sizemore@eku.edu.



THE KENTUCKY



High School Athlete

The Sportsman's Creed

The Player . . .

1. He lives clean and plays hard. He plays for the love of the game.
2. He wins without boasting, he loses without excuses, and he never quits.
3. He respects officials and accepts their decisions without question.
4. He never forgets that he represents his school.

The Coach . . .

1. He inspires in his boys a love for the game and the desire to win.
2. He teaches them that it is better to lose fairly than to win unfairly.
3. He leads players and spectators to respect officials by setting them a good example.
4. He is the type of man he wants his boys to be.

The Official . . .

1. He knows the rules.
2. He is fair and firm in all decisions. He calls them as he sees them.
3. He treats players and coaches courteously and demands the same treatment for himself.
4. He knows the game is for the boys, and lets them have the spotlight.

The Spectator . . .

1. He never boos a player or official.
2. He appreciates a good play, no matter who makes it.
3. He knows the school gets the blame or the praise for his conduct.
4. He recognizes the need for more sportsmen and fewer "sports."



Official Organ of the **KENTUCKY HIGH SCHOOL ATHLETIC ASSN.**

OCTOBER - 1958



National Secretary Retires

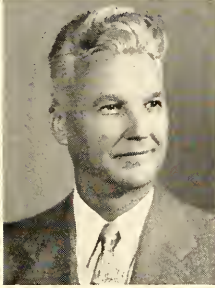

H. V. Porter

Statements concerning Mr. Porter's activities, appearing in some of the other state publications, follow:

"Mr. Porter assumed his position when the National Federation was in its infancy, and over the period of years intervening he has built the Federation into a very strong and influential national organization. By aggressive leadership, intelligent understanding of the purpose and function of athletics in educational institutions, and by wise and effective counselling the National Federation under his guidance developed a service program to the states and schools which is unique throughout the entire world."—Minnesota Bulletin.

"Mr. Porter's contributions to the high school athletic scene are so varied and so numerous that space and time hardly permit even a partial listing. The fan-shaped basketball backboard, now standard equipment in most high school gymnasiums; the molded basketball, the first really round ball; a well organized, understandable rules code for high school baseball players; football and basketball rules that are logical systematic and adapted to the needs of high school boys—all these, and many others, are the product of H. V.'s inventive genius and were developed after years of patient and pains-

taking study and research."—The Illinois Interscholastic.

"Porter's financial management of the Federation has been the subject for praise for years. The amount of dues paid by each state is very small and the excellent financial position of the Federation has been due to H. V.'s business ability and investment policy—an outstanding contribution in the field of sports rule codification is another of Porter's accomplishments. Rules books, case books, player handbooks, officials manuals and a host of other publications have been developed through his leadership . . . His genius for codification and organization is recognized by all."—The Pa'thlete.

"Mr. Porter has been given an honorary title of Executive Secretary Emeritus of the National Federation in recognition of the fine work he has done for the Association. His contributions to the Federation and to high school inter-school athletics have been great and many."—The Colorado Interscholastic.

"Mr. Porter leaves a lasting impression upon those who knew him and worked with him during his years in office. His efforts have left their mark and his work has had a nation-wide influence in the field of high school athletics."—The Wisconsin Bulletin.

Clifford B. Façan, Association Executive Secretary of the National Federation since January 1, 1957, has been elected to succeed Mr. Porter. Cliff came to the National Federation from the position of Executive Secretary of the Wisconsin Interscholastic Athletic Association, a post he held for nine years.

Fagan received his Bachelor's degree from Wisconsin State College and his Master's degree from Iowa University. He specialized in physical education, athletics and school administration.

Cliff comes to the National Federation with a rich background of training and experience in the field of high school athletics.

The Board of Control of the K.H.S.A.A., the administrative staff, and all Kentucky school men who have had the pleasure of meeting and knowing Mr. Porter through the years concur heartily in all the nice things that are being said about him.

The Kentucky High School Athlete

Official Organ of the
Kentucky High School Athletic Association

VOL. XXI—NO. 3

OCTOBER, 1958

\$1.00 Per Year

Early Season Football Questions

Editor's Note: These rulings do not set aside or modify any rule. They are interpretations on some of the early season situations which have been presented.

Installment II

21. Play: Team A fair catches and elects to snap. During succeeding down in which ball was snapped, team B fouls. After measurement, team A wishes to free-kick.

Ruling: Request should not be granted. First choice of team A is final. Ball must be put in play by snap.

22. Play: Home team A provides official leather ball. At beginning of first half team B elects to use rubber ball but wishes to change to leather ball for second quarter.

Ruling: Unless rubber ball becomes defective, team B must snap or free-kick it throughout half.

23. Play: Snapper tilts ball until it is virtually perpendicular to ground.

Ruling: Legal if long axis of ball is at right angle to a line passing through the point of the ball and parallel to the scrimmage line.

24. Play: During try-for-point, all linemen of A lock legs with adjacent teammates.

Ruling: Illegal position. 5 yard penalty.

25. Play: 3rd down-20 on K's 20 yardline. Scrimmage-kick by K1 touches R1 on K's 30. Kick rebounds behind line where lineman K6 recovers ball and throws forward pass across the line of scrimmage to ineligible K7 on K's 25. K7 is downed on K's 45.

Ruling: Pass interference by K7. If R accepts penalty, it will K's ball, 1st down-10 on K's 5 yardline. If R declines penalty, it will be K's ball, 1st down-10 on K's 45.

Comment: R's touching ended series of downs. An ineligible player may throw a forward pass.

26. Play: 4th down-15 on R's 40. K's scrimmage-kick touches R1 on R's 30 and rebounds behind the line where K2 throws an incomplete forward pass. While pass is in the air, R2 strikes K2 with his elbow.

Ruling: Disqualify R2. If K accepts the

penalty, it will be K's ball 1st down-10 on R's 25 yardline. If K refuses penalty, it will be 1st down-10 on R's 40 yardline for K.

27. Play: Guard A1, from a 3-point stance, leaves the line of scrimmage slightly prior to the snap. This action causes B1 to be offside.

Ruling: False start by A1. 5-yard penalty. Only false start is penalized.

28. Play: With clock running, Team B Captain insists to Official that A1 is playing with a forearm plaster cast which is covered by jersey sleeve. Official stops clock to make examination which reveals contention of Captain B1 to be true.

Ruling: Official's time-out. A1 is removed from the game. A1 must be replaced immediately. Clock is started with ready-for-play signal.

Comment: All time-outs for equipment start as an Official's time-out. A player's request for an equipment time-out is interpreted as calling the Official's attention to faulty equipment. In certain situations, such as when the repair of faulty equipment requires assistance of a team attendant or it excessively delays the ready-for-play signal, the time-out is transferred to the team and charged to it unless, of course, the team has already had four charged time-outs. There is no distinction between correcting legal and illegal equipment as far as the time-out factor is concerned. If, in the above play, A1 is not immediately replaced, the Official could penalize for delay of game.

29. Play: 4th down-5 on B's 20. Snap receiver A1, with knee on ground, catches ball on B's 28 and places it for place-kick. Before A2 can kick ball, B1 breaks through and kicks it out of A's hands. B2 recovers on B's 35.

Ruling: Illegal kicking. B1 intentionally kicked the ball other than during a legal kick. For all purposes other than place-kicking by A2, the ball became dead when A1 caught it with his knee on the ground. It is

(Continued on Page Nine)

OCTOBER, 1958

VOL. XXI—NO. 3

Published monthly, except June and July, by the Kentucky High School Athletic Association
Office of Publication, Lexington, Ky.

Entered as second-class matter in the post office at Lexington, Kentucky under the act of March 3, 1879.

Editor-----THEO. A. SANFORD
Assistant Editor-----J. B. MANSFIELD
Lexington, Ky.

BOARD OF CONTROL

President-----Russell Williamson (1956-60), Inez
Vice-President-----Louis Litchfield (1957-61), Marion
Directors—W. B. Jones, (1957-61) Somerset; W. H. Crowdis
(1958-62) Franklin; Jack Dawson (1958-62), Louisville; Robert
P. Forsythe (1955-59), Greenville; K. G. Gillaspie (1955-59),
Georgetown; Cecil A. Thornton (1956-60), Harlan.

Subscription Rates-----\$1.00 Per Year

From the Commissioner's Office

The Cross Country Run

The K.H.S.A.A. will attempt to set up six regional cross country meets, scheduled to be held on Saturday, November 1, 1958. The sites are Paducah, Bowling Green, Louisville, Bellevue, Berea, and Morehead. Entry blanks will be sent to the principals of all member schools who have indicated that they plan to sponsor cross country teams this year. The state cross country run is scheduled to be held in Lexington on November 15.

Employment Bureaus

Sixteen employment bureaus for officials have been established. Each registered official should file at once with his bureau head and/or the nearest bureau head his schedule of games and a list of dates on which the official will be available to call games. Although the bureaus have been set up primarily for basketball, the men in charge will be glad to assist officials and schools in filling open football dates. The names of the bureau heads, with their residence and business phone numbers are as follows:

Region 1. Rex Alexander, Murray State College, Murray State College, Murray; Res. No. 1292W; Bus. No. 740.

Region 2. Amos Teague, Homewood Dr., Madisonville; Res. No. Ta 1-4639; Bus. No. 740, Ext. 15.

Region 3. Roy Settle, 1413 St. Mary's Ave., Owensboro; Res. No. Mu 3-2136; Bus. No. Mu 3-3574.

Region 4. Joe Richardson, 210 York Street, Greenville; Res. No. 1077W; Bus. No. 48.

Region 5. James Jenkins, Route 1, Bowling Green; Res. No. 2-5954.

Region 6. Howard Gardner, 307 Poplar Dr., Elizabethtown; Res. No. 4451; Bus. No. Ft. Knox 4654.

Region 7. Dave Longenecker, 3910 Olympic

Ave., Louisville; Res. No. Tw 6-9071; Bus. No. Tw 5-3401.

C. O. Ricketts, 10217 Starlight Way, Valley Station; Res. No. Wa 1-9583; Bus. No. Me 4-1551.

Region 8. Elmo Head, 113 Alton, Shelbyville; Res. No. 1273 W; Bus. No. 142.

Region 9. John Schaar, Bellevue; Res. No. Co 1-5069; Bus. No. Co 11-2980.

Region 10. Bennie Bridges, North Middletown; Res. No. 4392.

Region 11. Harry Stephenson, 2210 Circle Drive, Lexington; Res. No. 4-9620; Bus. No. 4-2431.

Region 12. Bob McLeod, Somerset; Res. No. 571; Bus. No. 545.

Region 13. Bill Nau, Barbourville; Res. No. 203; Bus. No. 317.

Region 14. Arnett tSrong, 425 Cedar, Hazard; Res. No. 389; Bus. No. 3300.

Region 15. Dick Looney, Riverview Dr., Pikeville; Res. No. Ge 7-6410.

Region 16. Ernie Chattin, 2147 Central, Ashland; Res. No. Ea 4-2665; Bus. No. 4-6191.

SUPPLEMENTARY LIST OF REGISTERED FOOTBALL OFFICIALS

(List Compiled October 1)

If one telephone number is given for an official listed, it is the home phone number unless otherwise designated. If two numbers are given, the first number is that of the home phone.

Baird, Daniel M., 8541 Mervis Ct., Norfolk, Va., JU 7-0698
Baker, Charles J., 2547 Harrison, Paducah, 3-3043, 5-6311
Barry, Gerald E., 1013 Kent St., Portsmouth, Ohio, Elmwood 3-1111, Ext. 275 (Bus. No.)

Bell, Thomas P., 1843 Glenhill Dr., Lexington, 2-2958, 2-1477
Black, Charles D., 138 Pine, Barbourville, 193, 341
Bond, Jack C., 2057 Clays Mill, Lexington, 7-2351, 2-2250, Ext. 2766

Broderick, Carroll A., P. O. Box 346, Bowling Green, 2-5636, 3-8212

Caldwell, Charles M., 2790 Latulna Ave., Huntington, 2. W. Va. Chambers, Dan, Jr., Matewan Nat'l Bank, Matewan, W. Va. Chaput, Louis E., 410 College, Elizabethtown, RO 5-7069, RO 5-5286

Coleman, L. J. "Duke", Jr., 2554 Southview, Lexington, 7-3672, 3-0855

Corea, Frank, Williamson, W. Va.
Corrao, Phillip J., 29 Coyle Dr., New Albany, Ind., WH 47584, BU 87505, Jeffersonville

Coulter, William M., 307 Taylor Ave., Evansville, Ind., HA 24191, HA 37510

Cowan, Robert L., 918 So. 43rd, Louisville, SP 8-3360, SP 6-1436
Davis, Charlie, Benham, VI 8-2093, VI 8-5406

Davis, Clyde E., 2531 E. Euclid, Ashland, EA 4-7804

Day, Jon W., Gary Club House, Gary, W. Va.
Deaton, Dan, Matewan, W. Va.

DeVault, Don, 3017 E. Walnut St., Evansville, Ind., HA 5-5252, OH 6-1690

Dixie, Cornelius, 608 So. Clay, Louisville JU 7-7680

Drake, Richard Ray, 61 Edwards Ct., Ft. Thomas, HI 1-4235

Elovitz, Carl, 1920 Spring Grove, Lexington, 7-3994, 720 Versailles

Gilly, Joe C., Harlan, 1575 J, 522

Gorham, Robert J., 174 St. James, Lexington, 26610, 40503
Greene, Paul "Dutch", 1335 Grandview Dr., Ashland, EA 4-9216, EA 4-4107

Greenslatt, James W., 600 Brown St., Raceland

Grooms, Randall, B-103 Shawneetown, Lexington

Haffey, Stan, 1234 Garden Circle, Cincinnati, Ohio, PO 1-2884, PO 1-2884

Hale, Don C., Box 127, Berea, 1053

Hale, John, 470 Poplar, Harlan

Harris, Russell, 368 Boiling Springs, Lexington, 4-6525

Hartfield, Cecil, P. O. Box 844, Berea College, Berea, 845-R

Hentzberger, Robert, 2735 Maron, Evansville, Indiana, 4-1681

Hunter, Donald B., P. O. Box 404, Murray, 2250 R, 740, Ext. 210

Hutchens, Ross, Box 83, Sophia, W. Va.

Jeter, John B., 1702 Versailles Road, Lexington, 4-9935, 3-2464
 Kauffman, Victor C., 3635 W. 8th Street, Cincinnati 5, Ohio, WA 1-920, 251 1-1100, Ext. 1803
 Kimble, Frank, Williamson, W. Va.
 Lancaster, Morris B., 106 Penmoken Pk., Lexington, 7-2955, 4-3644
 Lawson, Carl E., Ivy Hill, Harlan, 1327, 136
 Liber, James, 39 Glen Este, Cincinnati, Ohio, AV 13686, TW 17777
 McConachie, Bryon E., 1703 Herbert Ave., Louisville, EM 8-6521 (Bus. No.)
 McGlasson, Eugene M., 61 Brentwood Ln., Anchorage, CH 5-8554, JU 7-6538
 Marushi, Rudy, 551 Stratton St., Logan, W. Va.
 Melmige, James, Jr., Matewan, W. Va.
 Messarian, Nishan, P. O. Box 9225, Univ. of Ky., Lexington, 261
 Miller, William A., 1601 Shelby Avenue, Evansville, Ind., GR 6-9542, HA 5-7276
 Morrissey, Eugene, 549 Rosemont, Cincinnati 5, Ohio, WA 1-4418, WA 1-3240
 Mudd, Ed, 3512 Mildred Drive, Louisville, SP 6-6888
 Oakley, Bill, 4 Senate Ave., Morganfield, 295
 O'Nan, Norman, 3020 Elmwood, Henderson, 7-3455, 7-3968
 Pace, William M., 438 S. Wilson Rd., Radcliff, Ft. Knox 5757 (Bus. No.)
 Pineson, Eugene, 3208 Hackworth, Ashland, EA 4-6548, EA 4-3101
 Radjinas, Stan, 1644 Elliott, Ashland, EA 4-1896
 Raitt, William, 255 Brement Ave., Cincinnati, Ohio, RG 1-1-8379, CH 1-7600
 Ray, Shirley G., 3035 San Juan Dr., Owensboro, MU 3-7653
 Rentz, Thomas W., 335 Transylvania Pk., Lexington, 41091, 32880
 Robertson, Everett, 341 Etna, Russell, Oak 328
 Rogers, John B., 832 12th Ave., Huntington, W. Va.
 Rudolph, Fred, Jr., 1020 Parkway Dr., Louisville, ME 40737, ME 57441
 St. Charles, Thomas A., 1409 Grandview Dr., Nashville 12, Tenn., CY 2-9958, AL 5-5497
 Sallee, Alan Lee, 1737 Deer Park Ave., Louisville 5, HI 5194
 Schellhass, David, 1630 Weeking, Evansville, Ind., HA 59790
 Schlich, Paul, 3150 Talsman Rd., Louisville, GI 86765, TW 60211
 Schute, John J., Jr., Hickory Grove, New Albany, WI 49384
 Selvy, Curt, Corbin, 624-W, 1333
 Sloan, Earl D., 108 Diane Ct., Madison, Tenn., 7-6316
 Smith, J. E., 314 Cecil Ave., Louisville, SP 4-5030, JU 7-9131
 Snook, J. Patrick, 8906 St. Germaine, Louisville, TV 9-3703
 Sparks, Harry M., 1318 Wells Blvd., Murray, 1848, 740
 Stephens, Robert, Box 529, Montgomery, W. Va.
 Stephenson, Harry, 2210 Circle Dr., Lexington 4-9620, 4-2431
 Stone, Clifford, 2950 Oak Hill Rd., Evansville, Ind., GR 6-0973, HA 8-2551
 Strimer, Albert C., 2610 Broad St., Parkersburg, W. Va.
 Stump, Bennett, 1401 18th Street, Parkersburg, W. Va.
 Thomas, Bill, 3418 Burrell Dr., Louisville, EM 8-9543
 Trunzo, Nicholas P., 1015 Elaine Dr., Louisville 19, WO 9775, GL 47551, Ext. 155
 Vance, Wendell, 1307 Whirlaway, Lyndon, TW 56618, CH 54121
 VanHoose, Marvin L., Paintsville, 859-R, 174
 Vinciguerra, Philip, Matewan, W. Va.
 Watson, Ronald L., Route 2, Knightridge Rd., Bloomington, Ind., 20774, 20774
 Weber, David, 3707 St. Germaine, Louisville, TW 6-4298
 Weber, Edward H., 3707 St. Germaine, Louisville, TW 6-4298, GL 2-2641
 White, James P. O. Box 881, Lynch, VI 8-5608, Cumberland School

SUPPLEMENTARY LIST OF REGISTERED BASKETBALL OFFICIALS

(List Compiled October 1)

If one telephone number is given for an official listed, it is the home phone number unless otherwise designated. If two numbers are given, the first number is that of the home phone.
 Abel, James A. Burns, 34 W.
 Adams, Roy D., 302 Brunswick Rd., Louisville 7, TW 56367
 Allen, Jack R., Bardstown, FI 8-8294, FI 8-3282
 Allison, Don, 330 1/2 N. 3rd, Central City, 667-W
 Austin, Ray, Wilkesburg, 5906, 3271
 Austin, W. C., 1928 Cherry St., Paducah, 9-7071
 Babs, Don, Henshaw, Sturgis 2520
 Baker, James M., Hazard, 770, 770
 Bales, Don E., Munfordsville, JA 44811, JA 44651
 Ballard, Jack H., 128 Pine St., Barboursville, 463, 472
 Bankemper, Jerome, 43 18th St., Newport, CO 1-1064, CO 1-5620, Line 352
 Barry, Gerald E., 1013 Kent St., Portsmouth, Ohio, Elmwood 8-1111, Ext. 275 (Bus. No.)
 Batten, Wade H., 3409 Sheridan Rd., Evansville, Ind., HA 33282, HA 35117
 Beard, Ralph M., 3143 Redbud Lane, Louisville, GL 22208, GL 22208
 Begley, James P., Box 11, Leatherwood, Hazard 1841 (Bus. No.)
 Bennett, Gene, Wheelersburg, Ohio, Scioto 970L, Boston 522
 Bonner, William, Vanceburg, SW 6-3201, SW 6-3151
 Brewer, Randall, 117 West 5th, London, VO 4-5608, VO 4-2107

Briseoe, Hubert, Shelbyville, 1484, 263
 Broderick, Carroll, P. O. Box 346, Bowling Green 2-5636, 3-8212
 Brown, Fred, Crook's Ashland, 5340, 4555
 Brown, Bryant, 631 Daviess St., Owensboro, MU 3-1288, MU 3-2401, Ext. 273
 Brown, Eddie, 15 Busetter Dr., Florence, Atlantic 3-5072, Parkersburg 4-4221
 Browning, William H., Route 2, Lebanon, 6921-W
 Brummett, Joseph W., 519 O'Hara, Danville, 2921, 19-0, Ext. 26
 Burnett, Gerald (Duke), 624 Stewart St., Elizabethtown, 59019, Catholic High
 Burton, Dennis Jr., Box 900 Morehead State College, Morehead, St 4-0942
 Bush, Everett, Lethair Station, Hazard, Oak 208
 Carpenter, Leonard F., Salyersville
 Carr, Gene P., 416 20th Street, Ashland, East 4-8566
 Carroll, Joe E., Falcon, 9-4544, Bus. No.)
 Carter, James A., Broadway, Carlisle, 332, 1
 Cates, Thomas H., Benjamin Terrace, Providence, MO 7-5625
 Chandler, Bobby G., 410 Morganfield, 713-XR2, 531
 Chanut, Louis E., 410 College, Elizabethtown, Ro 5-7069, Ro 5-5286
 Coleman, L. J. "Duke", Jr., 2554 Southview, Lexington, 7-3672, 3-0585
 Collins, Bill, Hamilton St., Georgetown, 9151
 Conn, Hershel, Dana
 Connor, Neal, 322 Division, Bellevue, Ju 11369, HI 17100
 Copley, Sidney M., Elkhorn City, SK 4-6981 (Bus. No.)
 Crock, George, Rochester, 143
 Crank, Buck, Box 12, 26th St., Cattlettsburg, 54 (Bus. No.)
 Crawford, Donald R., 118 W. Brown St., Nicholasville, Bryantsville 2183 (Bus. No.)
 Creekmore, Ken, Revelo, 884 (Bus. No.)
 Curbage, Thomas H., 317 N. English, Leitchfield, 80, 67-M
 Dalton, Ray, 4707 Dohn Rd., Louisville 16, EM 6-8065
 Daniels, W. R., 145 Park, Pikeville, GE 7-6531, GE 7-9145
 Davis, Donald, 39 Harrison, Bellevue, Ju 1-9813
 Davis, Donald, P. O. Box 218, Science Hill
 Davis, William, 554 W. Lexington, Danville, 2079, 1000
 DeMoisey, Fox, 22 Highland, Ft. Thomas, HI 1-0795
 Derrick, Charles A., 3 Adrian Ct., Newport, He 1-7255, Ju 1-2366
 Dobson, Kenneth, 416 1/2 South 10th, Mayfield, 1193
 Dorroh, Glenn L., Jr., 106 Desha Rd., Lexington, 2-5328
 Dotson, John B., Harrisburg Twp. High School, Harrisburg, Ill., CL 36973, CL 37951
 Driskell, Earl, Jr., 1000 Cecil Ave., Apt. 2, Louisville 11, SP 59548, ME 77621, Ext. 250
 Duff, Birchell, Garrett
 Eads, Walter, Route 1, Box 5, Monticello, FI 8-3849, FI 8-3456
 Edmiston, Raymond L., 517 W. Arch, Madisonville, Ta 1-5567
 Edwards, Lloyd, Prestonsburg, 2908
 Eiden, Donald G., Box 447, Morehead State College, Morehead
 Ellington, James E., Box 844, Hazard, Road 894
 Elovitz, Carl, 1920 Spring Grove, Lexington, 73994, 720 Versailles
 Estes, Darvin K., 117 S. Hamilton St., Georgetown, 1100
 Evans, James, Arent, Prestonsburg 2072
 Fagius, Homer, Combs, Oak 907, Main 368
 Ferguson, Ford, Western High School, Latham, Ohio
 Ferrell, William E., 216 Jacksboro, Somerset, 6701, 1440
 Flag, Robert A., 3212 Ainslie Way, Louisville 5, GI 8-6896, TW 5-3452
 Fleenor, Francis, 222 Sharon Dr., Bowling Green, VI 2-2185, VI 3-6472
 Foster, William R. (Bob), Science Hill, 234, 19
 Franklin, Robert, 117 First St., Marion
 Fritz, Sherman, 122 Meadowlark Dr., Richmond, 2919-J, 1595
 Gardner, Howard E., 307 Poplar Dr., Elizabethtown
 Goetz, Larry C., 120 Front St., New Richmond, Ohio, XI 2-2959 (Bus. No.)
 Grachler, Al, 1227 Hess Lane, Louisville 17, Me 6-1601, Me 7-4731
 Graham, James E., 2601 Elm, Ashland, 4-8169
 Gray, Raymond, Island, HU 6-2151, HU 6-2151
 Greenslait, James W., 600 Brown St., Raceland
 Grisham, James G., 1527 Roosevelt St., Henderson, VA 7-1035
 Groome, Randall, B. 103 Shawnee, Lexington
 Grone, Fred F., 1125 Winchester, Ashland, EA 4-1129 (Bus. No.)
 Hackel, John Carl, Jr., 846 Linwood Ave., Louisville, ME 4-8780
 Hale, Don C., Box 127, Berea, 1053
 Hale, John, 472 Poplar St., Harlan, 427, 246
 Hall, Bill, Dr. John, P. O. 214 1/2 Hargis, Box 456, Morehead
 Hampton, Darrell C., c/o Butler Co. High School, Morgantown, Loganport ex. La 6-3062
 Hampton, Wallace Ray, 305 Hickory Grove, Clarksville, Tenn., MI 5-5063, Greenwood Jr. High
 Harlin, Jack H., 1105 "E" St., Ceredo, W. Va.
 Hargis, Bobby S., Box 3, Calvert City, EX 5-4849, EX 5-4188
 Harmon, Hayes R., Inez, 2771
 Harrell, Bill D., Methodist Home, Versailles, 107, 107
 Heidman, Dr. John, P. O. 140 Seneca Trail, Louisville 14, EM 3-2181, ME 7-2531
 Haynes, John, 416 Clay, Henderson, 7-5137
 Haynes, John, 1113 Covington, Bowling Green, VI 3-4810
 Hiten, John W., 722 Melrose, Lexington, 4-8672, 2-2626
 Hobbs, Charles V., 627 Westview Dr., Westwood Station, Ashland, EA 4-9439, EA 4-2175
 Hobby, Bill, 127 Highland Ave., Princeton, 5135, 8780

- Hoffman, Jack J., Box 455, Vine Grove, TR 7-2247, 4676, Ft. Knox
- Hofstetter, Joe, Box 2173, Williamson, W. Va.
- Hoggard, Robert, 1349 Colter, Bowling Green, 21579
- Holden, Frye H., Box 212, Centertown, BE 2-4262, GL 8-3542
- Holzkecht, George L., Jr., 2902 Miles Rd., Louisville, GL 8-5661, ME 7-8741
- Hon, Woodrow, 521 Tampa Dr., Owensboro, MU 4-5140, MU 3-7825
- Hook, William Frank, Route 2, Box 3, Kevil, Hobart 2-6941
- Hopper, Edwin, Box 183, Russell Springs, 6-7393
- Horton, John, Lions Apts., Monticello, FI 8-4444, FI 8-4444
- Howard, Jimmy D., 1106 Starke Ave., Paducah, 2-0198, 3-5629
- Hudson, J. D., Caneyville
- Huff, David N., 212 Main St., Hazard, 1254, 609
- Hunt, Jack L., 926 Greenwood, Clarksville, Tenn., 5-5804, 5-4844
- Huter, James J., 3643 Vermont, Louisville, SP 6-0707, 2271, Henryville, Ind.
- Idol, Billy Joe, 115 Oakwood Rd., Middlesboro, 397
- James, William V., 911 N. Main, Beaver Dam, BR 4-4928, MU 3-3575, Owensboro
- Jeter, John B., 1702 Versailles Rd., Lexington, 4-9935, 3-2464
- Jonsson, John Luther, Shelby Gap
- Johnston, Edward E., 300 College, Paducah, 2-0216
- Keeze, Bijl, 111 Maple, Danville, 1721, 1721
- Kimmel, Jerry, Beechmont, GR 6-2656, GR 6-2276
- King, Bob, 119 So. 29th, Louisville, SP 8-4660, SP 8-2762, Ext. 36
- King, Capt. Edwin C., Provost Marshall's Office, M.C.S.C., Albany, Ga.
- King, Russell, 943 Whitney, Lexington, 43049
- Kinston, Waldo, 1001 Village Dr., S. Charleston, W. Va.
- Kitchen, Leslie, 1701 Lindy Ln., Lexington, 3-0386, 5-1575
- Landolt, Gene, 1002 Payne, Murray, 1685, 560
- Lawsom, Leland, 949 DePores, Lexington, 4-1009, 2-3044
- Litral, James W., 460 Locust, Lexington, 3-0354, 3-3335, Station 1
- Lyons, Harold M., Milev Ave., Cynthia, 1347M, 99
- McGehee, Gordon, 117 E. 30th, Covington, CO 1-6880
- McMillin, Larry L., Route 6, Cynthia, 852-M-4
- McPeck, Stewart R., Dorton
- Mahan, Carle "Buddy", French St., Winchester, Winchester 1717, Lexington 2-0290
- Maines, George, 41 Clover St., Erlanger, DI 1-7460, DI 1-7220
- Marks, Howard R., 2425 S. York St., Owensboro, MU 3-0543, RE 3-4421
- Mason, Gene, Route 5, Mayfield, FI 5-2430
- Marushi, Rudy, 551 Stratton St., Logan, W. Va.
- Mays, Edward, 828 Crosshill 986 B, 1008
- Mays, Ralph, Barbourville, 710 R, 130
- Messarian, Nishan, P. O. Box 3225, Univ. of Ky., Lexington, Williamson, W. Va., 1973, U. of Ky., 2-2020, Ext. 3447
- Middleton, Harry D., 616 North St., Richmond, 520-J
- Mikez, Joe, 414 No. 8th, Murray, 1887W
- Millard, Harry L., 441 West 2nd Street, Lexington, 2-9212
- Miller, Bill, Campbellsville College, Campbellsville, 470-J, 355
- Miller, John D., Clarksville, Tennessee
- Miller, Roy L., Belton, Drakesboro, GR 6-2666, Drakesboro GR 6-2666
- Miller, William L., Belton
- Mitchell, Jimmie, 339 College, Georgetown
- Morrissey, Rockne, 549 Rosemont, Cincinnati 5, Ohio, WA 1-4418, WA 1-3240
- Mudd, Ed, 3512 Mildred Dr., Louisville, SP 6-6888
- Mueller, Frank J., 3023-4 Rodney, Ft. Riley, Kans.
- Newman, Luther C., Beatyville, IN 4-2560, IN 4-8132
- Nie, Allen E., 102 1/2 Isabella, Newport, AX 1-6847
- Noel, Paul, Midway, TH 6-4101
- Nord, Ed, 1723 So 23rd St., Louisville, SP 4-1958, TW 5-3401, Ext. 202
- Norvell, Clover H., Jr., 464 Carlisle, Lexington, 3-3075, 2-2626
- O'Bryan, Robert, 223 Granvil Dr., Louisville, GL 8-7575, JU 7-9111, Ext. 1A
- Odle, Thurman, 1246 Center St., Bowling Green
- Page, Jimmie, 1723 Clay St., Paducah
- Pate, Roy E., Campbellsville
- Patrick, Ronald L., 195 1/2 N. Lancaster, Athens, Ohio
- Penner, Merritt D., Jr., R. F. D. 2, Box No. 528, Manchester
- Perkins, William, 308 E. Tilham, Lexington, 2-8859
- Petett, Frank W., 418 E. 13th, Bowling Green, VI 2-0345
- Petty, John F., Route 1, Gracey, AD 5-5063
- Powell, Larry Earl, Route 1, West Paducah, 2-8891, 2-8891
- Price, James E., Star Route, Liberty, 2557
- Price, Jimmy H., Wheatcroft School (Bus. No.)
- Quillen, John E., Main, Hazard, 465, 355
- Radjans, Stan, 1644 Elliott, Ashland, East 4-1896
- Reed, Clifford, Box 36, Hodgenville, EL 8-3554, RO 5-6114
- Reinhardt, Myron S., 1443 N. Ft. Thomas Ave., Ft. Thomas, HI 1-3730, MY 7-8081
- Reynolds, W. J., Jr., Martin, 3020
- Rison, Johnny B., 197 3rd St., Ravenna, 275-R, 106
- Ritter, Geobel, 104 Wootton St., Hazard, 835, 353
- Roberts, Bob, 424 Culpeper Rd., Lexington, 42594, 5-2020
- Roberts, Earl C., Science Hill 19, 19
- Robertson, William R., 121 Main St., Springfield, 4154, 955
- Robinson, Pearl, Manchester, LY 8-4311 (Bus. No.)
- Roby, Joseph L., General Delivery, Morgantown, LA 6-9341, LA 6-3062
- Rose, Donald, Campton
- Rush, Ralph, Box 68 London
- Russell, Allen, 1503 Sycamore, Murray, 821-W
- St. Clair, Robert L., Jr., 435 N. 29th St., Louisville, SP 4-2911, EM 3-0623, Ext. 12
- Sanders, Mel, 3910 Sunset Ave., Paducah, 2-3650, 5-6311, Ext. 685
- Schlich, Paul, 3150 Talisman Rd., Louisville, GI 8-6765, TW 6-0211
- Schwitz, Joe, 419 Sweetser, Evansville, Ind., GR 7-2933, HA 4-2954
- Scott, Emmanuel H., 706 W. 8th St., Cincinnati, Ohio, DU 1-6468
- Scott, Luther, 211 Spruce, Murray, 1665
- Shackelford, Roscoe, E. Main St., Hazard, Oak 761
- Shaw, Earl, 109 Hill Court, Lancaster, 54, 1208
- Shively, Howard, Jr., Radcliff, EL 3-732, EL 3-3226
- Shuck, Thomas G., 960 Stonewall, Lexington, 7-1472, 7-1472
- Siler, Clarence M., 8th St. & Cumberland Ave., Williamsburg, 6188
- Simons, Joe Allen, R. 2, Flemingsburg, 4681
- Simms, Sylvester, 510 N. Donovan St., Princeton, 6678
- Slack, Earl H., 4630 Hillside Dr., Louisville, EM 6-8793
- Small, William W., "Bill", 1846 Mary Catherine Dr., Louisville 16, EM 2-8365, BU 4900
- Smith, Wayne N., Cane Valley
- Smith, Wilbur W., Horse Cave, ST 6-6131, PR 3-7951
- Smith, Willard N., Cane Valley, Fulton 4-5943
- Solomon, Jim, 1629 1/2 Farmer Ave., Murray
- Spencer, Irvine E., 1811 Dubourg Ave., Louisville 16, SP 8-6281
- Speelard, S. E., 305 South 13th, Murray, 852
- Stamper, Paul, West Liberty, SH 3-3612, SH 3-4575
- Stephenson, Harry, 2210 Circle Dr., Lexington, 4-9620, 4-2431
- Stikleather, Clyde L., 201 Golf Dr., Leitchfield, 892-R, 104
- Strange, William L., McCallum Ave., Elizabethtown, RO 5-4003, RO 5-5286
- Strickland, Lloyd, 303 Powell, Louisville, EM 6-2005, GL 4-7511, Ext. 705
- Strong, David A., Box 33, Howard Air Force Base, Canal Zone
- Taylor, Jerry F., Williamsburg
- Temple, Donald R., 523 12th St., Bowling Green, VI 3-6923
- Thacker, Cleith, Colway
- Thurman, A. Earl, 3025 Allen, Owensboro, MU 3-9583, RO 4-5151
- Tichenor, Jimmy, Centertown, BE 2-4334
- Tipton, Asa L., 828 Hillwood, Frankfort, 3-8714, 3-1641
- Tolle, Lewis D., 225 N. Church, Cynthia, 1436, 235
- Tucker, Neal, Burnor, SK 5-8556, GR 6-2204
- Urlage, Richard, 822 Highland Ave., Ft. Thomas, HI 1-5513
- Vance, Earl G., 304 Norris Ct., Glasgow, 3083, 5205
- Van Zant, Jim, 502 Ben St., Williamson, W. Va.
- Waldon, Tot, Bardonia, CA 4-2935
- Walls, Harry Buford, 1310 Walter Ave., Louisville, EM 6-3454, ME 7-3611
- Ward, Jackie D., 1701 E. 22nd St., Owensboro, MU 3-4147
- Watkins, Paul Douglas, 417 W. 7th St., Owensboro, MU 3-3575
- Wass, Bus
- Weaver, B. H., Robin Road, Horse Cave, ST 6-6781, ST 6-6181
- White, David B., 1277 Center St., Bowling Green, VI 2-5752, VI 2-4537
- Wilcox, Fred R., Auxier, 4111 (Bus. No.)
- Wilham, Earl, Haroldsburg, 1788
- Willett, Arthur "Bud", 3808 Nanz, Louisville, TW 5-0715, JU 4-9711, Ext. 136
- Williams, Tom M., Jr., 116 E. Broadway, Bardstown
- Winchester, Roy L., Vaughn Mill Rd., Box 164, Route 10, Louisville, CE 9-5202, CE 9-3267
- Woods, Fairce O., Box 247, Jackson, NO 6-5384, NO 6-2805
- Wright, Billy Joe, Salt Lick, OR 4-3927
- Zody, William Thurman, 166 1/2 N. Ashland, Lexington, 3-1276

New Basketball Film

A new national film, BASKETBALL FOR MILLIONS, was made by Official Sports Film Service in Shelbyville, Tennessee, during the week of March 31 - April 5, 1958. The film was produced under the sanction of the National Federation of State High School Athletic Associations in cooperation with the National Basketball Committee of the United States and Canada, the National Association of Basketball Coaches, and allied groups. The premier showing was held at the 39th Annual Meeting of the Federation. The film is sponsored by two good friends of athletics, General Mills, Inc., and Wilson Sporting Goods Company.

(Continued on Page Twelve)

Member Schools of the K. H. S. A. A.

The following schools are members of the Kentucky High School Athletic Association for the year ending June 30, 1959. Principals of member schools should check this list carefully to see if the names of schools with which they have scheduled games are included. This list was compiled and sent to the printer on October 1. A supplementary list of member schools joining in October will appear in the November issue of the magazine.

Adair County (Columbia)	(Bowling Green)	Cynthiana	Foundation (Berea College)
Adairville	Brownsville	Dalton	Frankfort
Ahrens Trade (Louisville)	Buckeye	Danville	Franklin County (Frankfort)
Allen County (Scottsville)	(Lancaster)	Daviess County (Owensboro)	Franklin-Simpson (Franklin)
Almo	Buckhorn	Dawson Springs	Frederick Fraize (Cloverport)
Alvaton	Bunche (Glasgow)	Dayton	Fredericktown (Springfield)
Anderson (Lawrenceburg)	Burgin	Deming (Mt. Olivet)	Fredonia
Anvill Institute	Burnside	DeSales (Louisville)	Fulgham
Ashland	Bush (Lida)	Dixie Heights (So. Ft. Mitchell)	(Clinton)
Atherton High (Louisville)	Butler (Shively)	Dixon	Fulton
Attucks (Hopkinsville)	Butler County (Morgantown)	Dorton	Fulton County (Hickman)
Anburn	Caldwell County (Princeton)	Dotson	Gallatin County (Warsaw)
Augusta	Calhoun	Douglass (Lexington)	Gamaliel
Austin Tracy (Lucas)	Campbell County (Alexandria)	Douglass (Murray)	Georgetown
Auxier	Campbellsburg	Drakesboro	Glasgow
Bagdad	Campbellsville	Drakesboro Community	Glendale
Ballard Memorial (Barlow)	Camp Dick Robinson (Lancaster)	DuBois (Mt. Sterling)	Good Shepherd (Frankfort)
Barbourville	Caneyville	Dunbar (Mayfield)	Graham
Bardstown	Carlisle	Dunbar (Morganfield)	Grant County (Dry Ridge)
Bardstown Training	Carlisle County (Bardwell)	Dunham (Jenkins)	Greensburg
Bate (Danville)	Carr Creek	duPont Manual (Louisville)	Greenville
Beaver Dam	Carrollton	Durham (Campbellsville)	Greenup
Beechwood (So. Ft. Mitchell)	Carter	Durrett (Louisville)	Hall (Grays Knob)
Belfry	Catlettsburg	Earlington	Hanson
Bell County (Pineville)	Caverna (Cave City)	Eastern (Middletown)	Harlan
Bellevue	Central (Clinton)	East Main Street (Lynch)	Harrison County (Cynthiana)
Benham	Central (Louisville)	Elizabethtown	Harrodsburg
Benton	Central City	Elizabethtown Catholic (East Bernstadt)	Hartford
Berea	Centertown	Elkhorn City	Hawesville
Betsy Layne	Chandler's Chapel (Auburn)	Eminence	Hazard (East Bernstadt)
Black Star (Alva)	Clark County (Winchester)	Estill County (Irvine)	Hazel (East Bernstadt)
Blaine	Clarkson	Evarts	Heath (West Paducah)
Bloomfield	Clay	Fairview (Ashland)	Hellier
Boone County (Florence)	Clifty	Falmouth	Henderson
Bourbon County (Paris)	Clinton County (Albany)	Farmington	Henderson County (Henderson)
Bowling Green	Corbin	Ferguson	Henderson Settlement (Frakes)
Boyd County (Ashland)	Cordia	Fern Creek	Henry Central (New Castle)
Bracken County (Brooksville)	(Hazard)	Flaget (Louisville)	Henry Clay (Lexington)
Breathitt (Jackson)	Covington Catholic	Flaherty (Vine Grove)	Highlands (Ft. Thomas)
Breckinridge County (Hardinsburg)	Crab Orchard	Flat Gap	High Street (Bowling Green)
Breckinridge Training (Morehead)	Crofton	Fleming County (Flemingsburg)	Hindman
Bremen	Cuba (Mayfield)	Fleming-Neon (Fleming)	Hiseville
Bristow	Cub Run	Fordsville	Hitchens
	Cumberland	Forkland	Holmes (Covington)
	Cumberland County (Burkesville)	(Gravel Switch)	Holy Cross (Covington)
		Fort Knox	

Holy Family (Ashland)	Lowes	Nebo (Winchester)
Holy Name (Henderson)	Loyal	New Concord St. Agnes
Hopkinsville	Ludlow	Newport (Uniontown)
Horse Branch	Lynn Camp	Newport Catholic St. Augustine
Howe Valley (Cecilia)	Lynn Grove	Lynn Marshall (Lebanon)
Hughes Kirk (Beechmont)	Lynnvale	(Calvert City) St. Benedict
Hustonville	(White Mills)	North Middletown (Lebanon Junction)
Inez	Lyon County (Kuttawa)	North Warren St. Camillus Academy
Irvine	McCreary County (Whitley City)	(Smiths Grove) Oil Springs St. Catherine
Irvington	McDowell	Oldham County (New Haven)
Jackson	McKee	(LaGrange) St. Francis
Jenkins	McKell	Old Ky. Home (Loretto)
Jessamine County (Nicholasville)	(South Shore)	(Bardstown) St. Henry
Johns Creek (Pikeville)	McKinney (Richmond)	Olive Hill (Erlanger)
Junction City	Mackville	Olmstead St. John
Kentucky Mil. Institute (Lyndon)	Madison Central	Owen County (Paducah)
Ky. School for Blind (Louisville)	Madison-Model (Richmond)	Owensboro (Bowling Green)
Kingdom Come (Linefork)	Magoffin Baptist Inst. (Mountain Valley)	Owensboro Catholic St. Joseph Prep.
Kirksey	Marrowbone	Owingsville (Bardstown)
Knott County (Pippa Passes)	Martin	Owsley St. Mary
Knox Central (Barbourville)	Mayfield	(Booneville) Paducah Tilghman St. Mary's Academy
Kyrock (Sweeden)	May's Lick	Paint Lick (Paducah)
Lacy (Hopkinsville)	Maysville	Paintsville St. Patrick's
Lafayette (Lexington)	Maytown (Langley)	Paris (Maysville)
Lancaster	Meade County (Brandenburg)	Park City St. Thomas
LaRue County (Hodgenville)	Meade Memorial (Williamsport)	Parksville (Ft. Thomas)
Leatherwood (Slemp)	Memorial (Hardyville)	P. L. Dunbar St. Vincent Academy
Lebanon Junction	Memorial (Waynesburg)	(Lexington) Pembroke
Lee County (Beattyville)	Menifee County (Frenchburg)	Perryville Salyersville
Leitchfield	Mercer County (Harrodsburg)	Phelps Sandy Hook
Leslie County (Hyden)	Metcalfe County (Edmonton)	Pikeville Scott County
Letcher	Middleburg	Pine Knot (Georgetown)
Lewisburg	Middlesboro	Pineville Scottsville
Lewisport	Midway	Pleasureville Sebree
Lexington Catholic	Millersburg Mili. Inst.	Poplar Creek Sedalia
Liberty	J. W. Million (Earlington)	(Carpenter) Powell County (Louisville)
Lily	Minerva	Powell County (Stanton) Sharpsburg
Lincoln (Franklin)	Montgomery (Mt. Sterling)	Prestonsburg Shawnee
Lincoln (Middlesboro)	Monticello	Prichard (Louisville)
Lincoln (Paducah)	Morgan (Falmouth)	(Grayson) Providence Shelbyville
Lincoln Institute (Lincoln Ridge)	Morgan County (West Liberty)	Providence Shopville
Livermore	Morganfield	Pulaski County (Somerset) Silver Grove
Livingston	Mt. Sterling	Raceland (Versailles)
Lloyd Memorial (Erlanger)	Mt. Vernon	Red Bird Simon Kenton
London	Mt. Washington	(Beverly) Reidland (Independence)
London Jack (Four Mile)	Muhlenberg Central (Powderly)	(Paducah) Richardsonville Simpsonville
Louisville Country Day	Mullins (Pikeville)	Richardsonville (Hopkinsville)
Louisville Male	Munfordville	Rineyville Slaughters
	Murray	Riverview Somerset
	Murray Training	(Hickman) Rockholds Sonora
	Nancy	Rockholds South Christian
	Napier (Darfork)	Rosenwald (Herndon)
		(Barbourville) Southern (Louisville)
		Rosenwald (Harlan) South Hopkins
		Rosenwald (Lebanon) South Marshall
		Rosenwald (Benton) South Portsmouth
		(Madisonville) Rowan County Springfield
		(Morehead) Stanford
		Russell Stinnett Settlement
		Russellville (Hoskinson)
		Sacramento Sturgis
		St. Agatha Academy Sunfish

Symsonia	Virgie
Taylor County	Waddy
(Campbellsville)	Waggener
Taylorville	Wallins
Temple Hill	Walton-Verona
(Glasgow)	(Walton)
Tompkinsville	Warfield
Todd County	Warren County
(Elkton)	(Bowling Green)
Tollesboro	Wayne County
Trigg County	(Monticello)
(Cadiz)	Western
Trimble County	(Owensboro)
(Bedford)	Western
Trinity	(Paris)
(Louisville)	Western
Tyner	(Sinai)
University	West Main Street
(Lexington)	(Lynch)
Utica	Wheelwright
Valley	Whitesburg
(Valley Station)	Williamsburg
Vanceburg-Lewis County	Williamstown
(Vanceburg)	Willisburg
Van Lear	Winchester
Versailles	Wingo
Vine Grove	Wurtland

NATIONAL FEDERATION MEETING

(Continued from September Issue)

The State Executive Officers' Session was called to order by presiding officers Secretary W. W. Russell (California), Secretary Henry De Young (Washington) and Secretary E. F. Grider (Idaho.) A report of "Increased Operational Cost of State Associations" was presented by Commissioner Glenn T. Wilson (Colorado). His comments were based upon the results of a questionnaire returned by each State Association. Charlie Smith (N. A. I. A.) greeted the Executive Officers on behalf of the National Association of Intercollegiate Athletics and its Executive Secretary Al Duer, who, because of temporary illness, was unable to attend the annual meeting. Mr. Smith reported members of his association are pleased with the affiliation and the mutual benefits and advantages which have resulted from the Alliance. The "Year's Successes and Question Marks" were reviewed by Secretary William Pace (Virginia). "Gearing the Athletic Program to Current Needs" was discussed by Director C. E. Forsythe (Michigan). Several informative progress reports were made during this session. Secretary John Roberts (Wisconsin) reviewed his State Association's building program. Secretary Foster Bridges (Tennessee) briefly summarized recent developments and changes in State Association retirement plans. A comprehensive progress report concerning "The Status of School Insurance" was made by L. W. Grimes (Secretary, New York Protection Plan.) Director W. M. Runyon (O. S. F. S.) reported the football film strip project had been completed.

The Board of Control session was called to order by Vice-President Winston Nelson (California) with Federation President Homer Williams (Idaho) and President Julius Wendt (Washington) serving as co-presiding officers. President Frank Kendall (Alabama) outlined some of the public relations values of rules meetings as sponsored by the State High School Association. President David Bates (Oregon) made an interesting and instructive pre-

sentation concerning the cost of operating a State High School Association. President Andrew J. Smith (New York) presented the topic "Whose Side are You On?" This presentation was a highlight of the session. It raised questions concerning where the loyalties of those connected with the school athletic program should lie. Board Member Leon Brigham (Washington) presented viewpoints about Association policies concerning meetings. He called attention to practices followed by his own State Association and to those followed by other State Associations with which he is familiar. Board Member John C. Wells (Minnesota) presented the timely topic "Changed Times Demand New Viewpoints." Progress reports were given on Tournament Developments, Association Building Programs, and Retirement Plans by President Harry Fitzhugh (Illinois), President C. E. Wetmore (Wisconsin), and President C. O. Jett (Tennessee) respectively.

The general session on Monday afternoon was devoted to topics of common interest. Reed K. Swenson (President, N. J. C. A. A.) spoke on "The National Alliance Moves Forward," and Assistant Secretary M. F. Sprunger (Illinois) discussed "Who Determines the Policies for What?" Milton Raymer (Secretary, American Junior Bowling Congress) presented an outline of the bowling program as conducted by his organization. Attorney Howard A. Johnson (Montana) had prepared an address entitled "Digest of Precedent-Setting Court Cases." Mr. Johnson could not deliver the address in person, and National Federation Secretary H. V. Porter served as a pinch-hitter in delivering parts of the address.

The Monday Night Session was a dinner meeting. A program with great variety was presented. Because California President Willard B. Knowles was called home for an important meeting, Secretary W. W. Russell (California) served as master of ceremonies in his customary efficient and interesting manner. Following the introduction of guests and "Citations and Last Mile for Initiates," there was a preview of the showing of the film "Basketball for Millions." Director W. M. Runyon (Official Sports Film Service) named and commended the advisory staff who assisted with the making of the picture. The fine reception given the film was a tribute to the careful work of the Director and all of those who served on the technical staff.

One of the Tuesday morning sessions was devoted to presentations of Non-Athletic topics. The other session was a Track and Field Symposium, conducted by Secretary W. W. Russell (California). Tuesday afternoon was devoted to recreation. Various types of activity had been arranged for the entertainment of all guests. Vice-President W. R. Fugitt (West Virginia) presided over the Tuesday evening session. Commissioner L. V. Phillips (Indiana) discussed "Wins and Losses on the Promotional Front," and Director Arthur Corey gave the principal address of the session. His subject was "Progress through United Action."

The Wednesday morning and afternoon sessions were devoted to rules discussion and technical matters concerned with football, swimming, wrestling, basketball, baseball, and track. Numerous and valuable presentations were made by the following: S. F. Burke (Georgia), V. E. McColey (Kansas), J. C. Harper (Alabama), Norman Duncan (U. C. L. A.), Carl Copelk (Kansas), Webb Porter (Tennessee), U. G. Montgomery (New Mexico), Oden

(Continued on Page Twelve)

The Flying Dutchman

Dave Longenecker, widely known football official, has put his finger on a most important issue relative to the officials' employment bureaus set up in the various regions of the Commonwealth by the Kentucky High School Athletic Association. The officials' employment bureaus are designed as a service both to the high schools needing officials and to our arbiters desiring to officiate in Kentucky's sports program.

Dave points out that in order to make this service accomplish all that it is intended to it is necessary that football and basketball officials cooperate religiously by immediately filing their schedules of games with the bureaus. Recently one official bureau had calls for fourteen officials and was unable to serve the schools and yet there were thirty officials in that area who were without games and remained gameless because they had not filed their working schedules with the bureau.

Some regions have plenty of officials and these render themselves service by listing their games promptly; there are others especially in the mountains where football officials seem to resemble "Our vanishing men." It is even necessary in some of these places for schools to schedule games on nights when officials are available. In such instances officials render service by listing their game schedules so that these schools may be advised of the men available and the dates possible for them to work. Dave has sounded a key note. The Dutchman now calls on Kentucky's officials to help make our employment bureaus the essence of efficiency by filing their schedules and by keeping the bureaus up to date as more contests are added.

Right now the Flying Dutchman is putting his other shirt in a bag getting ready for his annual "Sashay" over Kentucky. Before heading for Western Kentucky he will journey to Indianapolis, Indiana, to conduct the state-wide Indiana Clinic for Colonel L. V. Phillips and Colonel Bob Hinshaw, Commissioner and Assistant Commissioner of the Indiana High School Athletic Association. Following that meeting there will be 1900 miles of fine autumn driving ahead of the Dutchman as he heads for the Eastern Kentucky discussing this year's basketball rules with Kentucky's coaches and officials.

One face will be missing for the first time since the clinics were started, that of Leland Rubarts. The popular postmaster of Dunn-

ville is grieving because he is forced to attend a postmasters convention in Miami, Florida, when he would like to be at the basketball rules clinic in Somerset. Surely there cannot be many Kentuckians who have as great a love of the clinics as Leland has. The postmaster, who is one of Kentucky's better officials, does hold some kind of an attendance record and the Dutchman salutes him for his years of faithfulness.

We have always maintained that the Kentucky basketball and football clinics make for strong friendly relationships between coaches and officials. "Proof of the Pudding" is in evidence when coaches and officials join together as business partners. Twenty years ago if anybody told us that a college coach and a sports official would be teamed up in business we would have suggested a cranial examination. Today, however, nationally hailed Coach Peck Hickman of the University of Louisville and "Ole Ben Edelen" have opened a sporting goods store in Buechel near the city limits of Louisville.

Cliff Fagan, Executive Secretary of the National Federation of State High School Athletic Associations, is putting on a basketball rules interpreters meeting in Chicago on October 13. His program follows: 10:00 A. M., Introductions; 10:05 A. M., Rule Fundamentals and Changes, Clifford B. Fagan, National Federation; 11:30 A. M., Ways of Determining Responsibility, Lyle Quinn, Iowa; 11:45 A. M., Basketball for Millions, W. M. Runyon, Official Sports Film Service; 1:30 P. M., Late Discovery of Infractions, M. F. Sprunger, Illinois; 1:45 P. M., Running with the Ball, Charlie Vettner, Kentucky; 2:00 P. M., Held Ball Situation, Webb Porter, Tennessee; 2:15 P. M., Insufficient Action Rule and Review, Clifford B. Fagan, National Federation.

Max Macon, Manager of the St. Paul Saints of the American Association, gets the Dutchman's nod of recognition for outstanding work turned in as a college basketball official over the past years. Macon calls the big things. He would rather miss a player tickling another and pick up a really big one underneath the basket.

As Max looked over the 1958-59 rules clinic program he commented, "Hope there's nothing complicated this year. Complicated calls keep the officials in hot water." Fortunately the calls this year are of the un-complicated variety.

This year a rules change says that a player is under close guard when his opponent is 6 feet away. Many have asked where the 6

feet is measured from. It is from toe to toe and the official should not be liberal in his estimation of 6 feet. To uncomplicate the official's procedure when a foul is called, he should remember to (1) Hold his fist above his head (2) Get the number of the violator and signal the scorer (3) Signal what his call was.

No recommendations have come to the Dutchman yet for honoring communities with the Abou Ben Adhem Award for good neighborly practices, nor to recognize a physically handicapped athlete for overcoming his handicap to participate in sports. A recommendation is on our desk now from Bennie Edelen calling for a Corn Cob Pipe of Honor to be sent to Tom Easterling, sports writer of the Courier Journal. According to Ben's recommendation, Tom, who is widely known for his coverage of Indiana sports for the Louisville Paper, has gone far beyond the call of duty to promote school boy sports and to give encouragement to youngsters playing them. Because of his countless unselfish hours spent for the good of others the thoroughbred with the Corn Cob Pipe of Honor adorning his neck is on its way to "Big Tawm."

Bring your news items for the Flying Dutchman to the clinic session!

EARLY SEASON FOOTBALL QUESTIONS

(Continued from Page One)

a dead ball foul with a penalty of 15 yards from the spot where the ball became dead. The succeeding down will be 1st down-10.

30. Play: Prior to the snap, A1 "under the snapper" moves diagonally backward. He stops. Half-back A2 from behind the line then starts backward and continues in motion until ball is snapped.

Ruling: Legal.

31. Play: At the snap, end A1 has a position beyond the line of scrimmage (in the neutral zone or beyond). A1 then goes downfield during a forward pass which crosses line of scrimmage.

Ruling: Multiple foul. A1 was offside and since he was not an eligible receiver he also committed forward pass interference when he went downfield beyond the line of scrimmage during a forward pass which crossed the line.

32. Play: After the clock has been stopped because of a penalty and while the Referee is presenting the options to Captain B1, substitute B12 enters the field and instructs B1 to decline the penalty.

Ruling: This procedure violates no rule.

This, of course, is assuming B12 is a legal substitute who has become a player. Experienced Officials would generally encourage B1 to make his decision without assistance and Officials in this situation would, as subtly as possible, discourage B12 from conversing with his Captain.

33. Play: During dead ball immediately following a play, the Umpire observes that B2 appears injured. Team B has had three charged time-outs. Umpire stops clock and directs B2 to leave game because of injury. B2 and his Captain insist that B2 remain in game.

Ruling: B2 must leave game and team B is charged with a time-out.

34. Play: Defensive lineman B1 vigorously swings arm in countering an opponent's shoulder charge so that his: (a) forearm; or (b) locked hands strike the opponent across his chest.

Ruling: Personal foul in both (a) and (b) and disqualify B1. A defensive player may use hands or arms to push or pull an opponent but he may not strike him in any manner.

35. Play: As ball is snapped, defensive guard B4 backs off and out of line so that he is a yard or more off the line of scrimmage. Forward pass crosses line. A4 charges through neutral zone and blocks B4. Forward pass: (a) hits; or (b) does not hit A4.

Ruling: Forward pass interference. Ineligible A may be legally beyond the neutral zone before the pass is touched only when he drives an opponent back from (through) the neutral zone. In the play above, A4 did not contact his opponent until after charging through the neutral zone.

36. Play: Time-out is granted to team A. After about 20 or 30 seconds, they are ready-for-play. Is it necessary for B to play when A is ready or are they entitled to the full 2 minutes? Also, if B requests a charged time-out, should it be granted?

Ruling: When A is ready, Official should declare the ball ready-for-play after there has been reasonable time for both teams to take positions. If, in this situation, B should have a player talking with his coach at a sideline, reasonable time should be allowed for B to get back to position but it is not intended that B should be allowed to continue his conference through the remainder of the 2 minutes. A request by any player for a consecutive charged time-out should be refused.

37. Play: Tackle A1 and End A2 take a

three-point stance on the line of scrimmage. A2 then shifts to a new position in the backfield, leaving A1 on the end of the line. A1 then moves to a new position laterally.

Ruling: Foul. False start by A1. Official should throw foul marker immediately and, if possible, prevent the ball from becoming alive. Start clock on the succeeding snap.

38. Play: Ineligible A1 is legally several yards beyond the neutral zone because of having driven B1 back from the line. Forward pass by A2 accidentally touches ineligible A1 and is then deflected and: (a) eligible A3 catches pass; or (b) pass is intercepted by B3.

Ruling: Pass is completed in both (a) and (b) and ball may be advanced. The accidental touching by A1 is ignored.

39. Play: 2nd down-8 on A's 30. A1 advances ball to B's 40 where he throws an illegal forward pass which is caught by A2, who is downed on B's 30. During the illegal forward pass A3 holds on the 50. What are B's options?

Ruling: If B accepts the penalty for the illegal forward pass, it will be 1st down-10 for A on B's 45. If B accepts the penalty for the holding by A3, it will be 2nd down-3 for A on B's 35. If B declines both penalties it will be A's ball on B's 30, 1st down-10.

40. Play: Runner A1 loses shoe. After ball becomes dead, he recovers and replaces it without assistance, consuming about 25 seconds. Is this a Referee's or a charged team time-out?

Ruling: The loss of a shoe while running is considered an emergency. If A1 recovered and replaced it immediately without assistance, it would be a Referee's time-out. However, if there were aid—even such as throwing out a roll of tape from the bench to secure the shoe, it would necessitate charging the team with a time-out.

Comment: Some groups have considered the maximum time for an equipment repair Official's time-out to be approximately 30 seconds. Longer than 30 seconds has been considered an excessive delay and the time-out is transferred to the team and charged.

41. Play: With a few seconds remaining in the half, a kick-off is caught or recovered by R1 and he advances to his 40. During his run, K1 commits a personal foul and time expires during the down. What is the proper procedure?

Ruling: At the time the foul is committed, K1 is on defense. Hence, this is a foul by the

defense. The period is extended by one untimed down if penalty is accepted. Since this as a foul during a running play, penalty is measured from spot where the run ended, i.e., R's 40. It would be R's ball to snap on K's 45.

42. Play: A1 advances beyond the line and then throws an illegal forward pass which is intercepted by B1, B2 clips during the runback by B1.

Ruling: Double foul. Replay. Both team A and team B foul during the same down and before the penalty for either foul is accepted or declined.

43. Play: 4th down-5 on K's 25. Scrimmage kick is muffed by R1 on K's 45. While it is rolling, a personal foul is committed on K's 35: (a) by R2; or (b) by K2. In either case, R3 secures possession on K's 40.

Ruling: Since kick is always in possession of team K, ball belongs to K if penalty is accepted in either (a) or (b). The 15 yards are measured from previous spot. The next down is 1st-10 in either case.

44. Play: 4th down-3. A forward pass thrown by A1 from behind the line crosses the line and accidentally touches: (a) ineligible A2 who is illegally beyond the line; or (b) ineligible A3 who has legally driven an opponent through the neutral zone downfield. In either (a) or (b), eligible A11 catches the pass for an 8-yard gain.

Ruling: In (a), it is pass interference with loss of 15 from previous spot. Down counts so it is 1st down-10 for B. If B declines penalty, it is 1st down-10 for A. In (b), because A3 was legally downfield and the ball accidentally touched him, the touching is ignored. 1st down-10 for A where ball became dead.

45. Play: K1 punts from the 50. R1 muffs on R's 40. K3 recovers ball on K's 45 (behind the line). After the muff but before K3 recovers, K2 holds on R's 40.

Ruling: If R accepts penalty, it will be measured from the previous spot (the 50) and it will be K's ball, 1st down-10 on K's 35. If R declines the penalty, it will be K's ball on K's 45, 1st down-10.

46. Play: Team A desires to use plastic drinking cup with top cut out for a kicking tee.

Ruling: Illegal, based on Rule 2-12-2. A plastic or firm paper cup is not considered pliable. The rule also requires that the lowest point of the ball, when placed upon a tee, be 1 inch or less above the ground. If drinking cups or such devices are used, the ball is

nearly always more than an inch above the ground when it is kicked.

47. Play: Forward pass by A1 from the 50 to A2 is completed and A2 is run out-of-bounds on B's 10 yardline, B1 commits forward pass interference and, after the ball is dead out-of-bounds, B2 commits a personal foul. The foul by B2 is committed before A has accepted or declined the penalty for the foul by B1.

Ruling: Multiple foul. Team A has choice of penalty for interference or for dead ball foul. In the case cited, A would, of course, accept the penalty for the dead ball foul.

Football Championships

Early in September the principals of K.H.S.A.A. member schools which have eleven-man football teams were asked to vote on a plan for determining a state championship in football beginning in 1959. The administrators were asked to approve play-offs for three classes of schools and to accept the suggested regulations presented by the Board of Control. The results of the voting were to be reported to the Board at its October meeting. Given below are the tentative rules and regulations which were presented to the principals.

Suggested Rules and Regulations Governing K.H.S.A.A. Football Championships
I. Classification

Sec. A. The Board of Control shall divide the schools into three groups as follows:

1. Class AAA will be the schools in Jefferson County.

2. Class AA will be the schools with an enrollment of 275 or more in grades 10-12.

3. Class A will be the schools with an enrollment of less than 275 in grades 10-12.

Sec. B. The basis for determining the schools of classes AA and A will be the total enrollment in grades 10-12 of a coeducational school. The Board may make an upward enrollment adjustment for a school with less than a full high school course, and for schools enrolling boys only.

Sec. C. Classification shall be for a period of two years. Classification for 1959 and 1960 will be based on 1957-58 enrollments. Schools will be notified of their classification not later than December 1, 1958. A school, on application of the principal to the Commissioner, may be permitted to move from a lower to a higher classification. Such a request must be filed by December 31, 1958.

Any school placed in a higher classification must remain in this classification until all schools are reclassified.

II. Regional Championship

Sec. A. The state will be divided into a maximum of four regions in each class. Regional lines will not be the same for all classes.

Sec. B. The championship will be determined by the Dickinson system. A secretary will be appointed by the Commissioner for compiling information needed to determine the regional champion. Games played through the weekend prior to the semi-final games will be counted in determining the regional champions.

Sec. C. To qualify for a regional championship, a team shall play a minimum of five games in its class within the region. Upon presentation of evidence to the Commissioner to show that a school can not secure the required number of games in its region, the Commissioner may authorize such a school to substitute one game with a team of the same classification in another region in order to qualify for the regional championship.

Sec. D. In any case where two teams have played each other more than once, the first game only shall count in the regional standings.

Sec. E. The principal who wishes to enter his football team in the play-offs shall advise the Commissioner accordingly on or before May 1 prior to the season involved.

III. Play-offs

Sec. A. In class AAA the winner of region 1 will play the winner of region 2 for the championship on the weekend prior to Thanksgiving.

Sec. B. In classes AA and A the winners of region 1 and region 2 will play, and the winners of region 3 and region 4 will play in the semi-final games on the weekend prior to Thanksgiving. Winners of the semi-final games will play for the championship of each class prior to December 1.

Sec. C. If the championship game results in a tied score, the teams will be declared co-champions.

Sec. D. If a semi-final game results in a tied score, the following point system will determine the winners: 1) one point for most penetration of the opponent's twenty-yard line. 2) one point for the greater number of first downs. 3) one point for the greater net yardage. If the teams are still tied

after the point system mentioned is applied, then the winner will be the team with the greater net yardage.

Sec. E. The semi-final sites will be determined in the odd numbered years by the winners in region 1 and region 3, and the even numbered years by the winners in region 2 and region 4. The site for the final game in each class will be determined by the Board of Control.

IV. Finances

Sec. A. The proceeds of the semi-final games in each class will be used to defray the expenses of the visiting team, officials, trophies for the regional winners, and other incidental expenses. Net profit or loss will be shared by the competing schools. If no agreement on the visiting team expenses can be reached, the following shall be allowed: transportation, 50c per mile, round trip; maximum number of seven meals for thirty-eight persons at \$1.50; lodging, maximum of two nights.

Sec. B. The proceeds of the final games in each class shall accrue to the K.H.S.A.A. after the necessary expenses have been paid. Expenses for the traveling team shall be the same as given above, and a team not requiring transportation, meals, or lodging shall receive \$100.00 for miscellaneous expenses.

NATIONAL FEDERATION MEETING

(Continued from Page Seven)

Hawes (Oregon), C. E. Forsythe (Michigan), John Roberts (Wisconsin), W. H. Vanderhoef (New York), C. E. Wetmore (Wisconsin), Herman Keller (Indiana), Lyle Quinn (Iowa), R. M. Walseth (South Dakota), L. C. Ansoerge (Wisconsin), L. H. Hollway (Michigan), Harold Schmickley (Iowa), E. W. Cooley (Iowa G. A. A.), T. A. Sanford (Kentucky), H. W. Emswiler (Ohio), and W. W. Russell (California).

The business meeting of the National Council convened at 8:00 P. M., Wednesday night, June 25, with President Homer Williams presiding. A quorum was present, and voting members were seated as previously designated. Favorable action was taken on the application of the District of Columbia Interscholastic Athletic Division for membership in the National Federation. Several questionable promotions, as discussed in earlier sessions were mentioned as needing the attention of all of those interested in the welfare of school athletics. Leon Brigham (Washington board member) presented a statement drawn up by a committee as a result of discussion at the Monday morning session of Board of Control members. After much discussion, the statement was revised to the effect that the National Council recommend that the National Federation Executive Committee set up proper machinery for making a survey of possible desirable action in the direction of: (1) making it possible for Board of Control members to indicate sentiment as to the

number of sessions at the annual meeting which might profitably be set aside for divisional meetings; (2) adopting specific policies about the various Federation meetings and the publication of such policies in the Federation literature; and (3) studying the need or lack of need for meetings of divisional groups associated with the Federation and, if it appears that there is need for such meetings, to give them official standing so that member State Association Boards of Control may be guided in their allocation of expenses for such meetings. This revised statement, as approved by the committee, was adopted without dissenting vote.

The Treasurer's Report was presented and supplemented by complete copy of all documents involved in the auditor's report and copy of all securities in the Federation General (Endowment) Fund and in the Federation Retirement Fund. It also included a complete statement of the funds allocated to the Mutual Legal Aid Pact.

Representatives from Sections 3, 6 and 7 had held one or more caucuses respectively and agreed upon candidates to represent their sections. In Section 7, two caucuses were held because of certain differences of opinion caused primarily by lack of background facts concerning the election and previous agreements connected with the choosing of candidates. The following were nominated and regularly elected by unanimous vote: for Section 3, S. F. Burke (Georgia), for a term of three years to 1961; for Section 6, H. J. Goetz (Montana), to complete the three-year term of C. H. Hancock to 1960; for Section 7, Willard B. Knowles (California) for a three-year term to 1961.

There was a brief discussion of 1959 Meeting Plans. It was announced that the January meetings of the National Alliance Football Committee, the Executive Committee and State Executive Officers will be in New Orleans. The probable dates are Monday, Tuesday and Wednesday, January 5-7, 1959, with the Executive Committee meeting on Sunday, January 4.

By unanimous vote, the Executive Secretary was instructed to express the great appreciation of the entire group for the unusually fine welcome which had been extended through machinery set up by the California Interscholastic Federation.

NEW BASKETBALL FILM

(Continued from Four)

A fantastic dream sequence where impossible and nightmarish situations can and do arise is the continuity thread used throughout BASKETBALL FOR MILLIONS to depict: Accepted officiating procedures, problems created by double fouls and false double fouls, tricky situations connected with front and back court, jump ball infractions and procedures, little understood distinction between player and team control, and a panorama of basic rule fundamentals.

Color prints of the film have been rented by the K.H.S.A.A. and placed on loan with the Department of University Extension, University of Kentucky.

HUNT'S

Award Jackets and Sweaters

Send us your orders for the finest specially made and tailored award jackets. We give prompt service on all styles and colors.



Leather Sleeve Award Jackets. Mixed wool knit trim. Select top grain leather sleeves in colors cream, oak, palomino, black, grey, white, royal and scarlet. Set-in pockets with contrasting color leather facings. Iridescent satin lining in body and sleeves. Easy action snap fasteners in athletic colors furnished regularly. HUNT'S Award Jackets are designed for campus and street wear—not for pre-game warm-up. Sized to finish 6 to 8 inches oversize. Average sleeve length 34". Average body length 25". Sizes 32 to 46 inclusive.

STYLE 1911—LEATHER SET-IN SLEEVE

Number		
1911W	24 oz. flannel, 100% Virgin Wool.....	\$18.60
1911M	32 oz. Melton, 100% Wool. Colors: Navy, Maroon, Black, Dark Green.....	18.45
1911NF	Nylon Fleece.....	18.15

STYLE 1912—LEATHER RAGLAN SLEEVES

1912W	24 oz. flannel, 100% Virgin Wool.....	19.50
1912M	32 oz. Melton, 100% Wool. Colors: Navy, Maroon, Black, Dark Green.....	19.20
1912NF	Nylon Fleece.....	18.95
	Extra length leather sleeves:	
	Over 34", extra per inch.....	.38
	Self material Byron collar.....	.55
	Leather Byron collar.....	.95

STYLE 1931—LEATHER ARMHOLE INSERT

Set-in sleeves with contrasting color leather armhole insert and pocket facings. Set-in pockets, snap fastener front. Mixed wool knit trim. Iridescent satin lining in both sleeves.

1931W	24 oz. flannel, 100% Virgin Wool.....	13.95
1931M	32 oz. Melton, 100% wool. Colors: Navy, Maroon, Black and Dark Green.....	13.60
1931NF	Nylon Fleece.....	13.50

STYLE 1935—SELF MATERIAL SET-IN SLEEVES

Solid color set-in sleeve jacket. Set-in slash pockets with contrasting facings. Snap fastener front. Mixed wool knit trim. Iridescent satin lining in body and sleeves.

1935W	24 oz. flannel, 100% Virgin Wool.....	13.20
1935T	Skinner's Tackle Twill.....	12.30
1935NF	Nylon Fleece—see color chart.....	12.60
1935Y	Rayon Satin.....	9.30

(Girls sizes available—signify by Style 1905)

STYLE 1936—SELF MATERIAL RAGLAN SLEEVES

Solid color raglan sleeve jacket. Set-in slash pockets with contrasting facings. Snap fastener front. Mixed wool knit trim. Iridescent satin lining in body and sleeves.

1936W	24 oz. flannel 100% Virgin Wool.....	14.25
1936T	Skinner's Tackle Twill.....	13.20
1936NF	Nylon Fleece.....	13.45
1936Y	Rayon Satin.....	9.95
	Contrasting color sleeves: W-T-NF.....	.75
	Y.....	.45

(Girls sizes available—signify by No. 1906)

AWARD SWEATERS IN STOCK

No. 26V—A 100% worsted and wool medium weight V neck pullover. All colors.....	\$12.70
No. 28V—Medium weight V neck pullover by O'Shea.....	\$11.70
No. H1J—A 100% medium heavy worsted coat style button front.....	\$12.95
No. 26J—Medium weight worsted and wool coat style button front sweater.....	\$14.25

All standard athletic colors and all sizes for boys and girls available from stock in above sweaters. Please write for quotations on chenille letters and emblems for all above jackets and sweaters.

HUNT'S ATHLETIC GOODS CO., Inc.

Phone 104

MAYFIELD, KENTUCKY

Y 510

Sutcliffe Has The SWEATERS!

CLASS AND HONOR SWEATERS
in Stock for Immediate Delivery
With Lettering Service, 10-Day Delivery



V-NECK SWEATERS

No. 1030—A Sand Knitting Mills sweater of 100% wool in heavy baby shaker weave. Stock colors—Black, White, Royal, Scarlet, Purple, Kelly, Old Gold, Cardinal; each\$12.45

No. 58V-W—Another Sand sweater in solid white. Choice of cheerleaders, bands, etc. Also very popular as athletic awards. White only; each\$9.15

No. 6V—100% wool. Stock colors—Black, Old Gold, Royal, Scarlet, Purple, Maroon, Kelly, Light Gold, Burnt Orange; each\$9.75

Butwin Jackets

Reversible Honor Jackets
 Write us for our Catalog with
 Special School Prices

**ORDER
 NOW**



COAT SWEATERS

No. 1020—A Sand product of heavy baby shaker weave. 100% pure wool yarn. Demanded by schools who want the best. Stock colors—Black, White, Royal, Scarlet, Purple, Cardinal, Kelly, Old Gold; each\$13.65

No. 58J—An Imperial product, and favored by many schools. Coat style with 2 pockets; 100% wool. Knitted in the popular baby shaker weave. Stock colors—White, Kelly, Royal, Black, Old Gold, Purple, Maroon; each\$11.25

No. 2620J—A Sand Knitting Mills Heavy Jersey Weave. Button Front Coat Sweater—100% pure wool and one of our most popular honor garments. Stock colors—Royal, Kelly, Scarlet, Black, Old Gold, White, Maroon, Purple; each\$10.65

LETTERING: 6" chenille letters, each \$1.35; 8" letters \$2.05; chenille bars, 40c each; chenille chevrons, 45c; name plates, 15c each. Delivery of woven service stripes in sleeves cost 35c additional per sweater and requires three weeks for delivery.

ALL PRICES QUOTED ARE WHOLESALE SCHOOL PRICES—NOT RETAIL PRICES.

T H E SUTCLIFFE CO.
LOUISVILLE 1, KENTUCKY

INCORPORATED