

1-1-1961

Milestone - 1961

Eastern Kentucky State College

Follow this and additional works at: <http://encompass.eku.edu/yearbooks>

Recommended Citation

Eastern Kentucky State College, "Milestone - 1961" (1961). *Yearbooks*. Book 38.
<http://encompass.eku.edu/yearbooks/38>

This Article is brought to you for free and open access by the University Publications at Encompass. It has been accepted for inclusion in Yearbooks by an authorized administrator of Encompass. For more information, please contact Linda.Sizemore@eku.edu.



KENTUCKIANA
John Wilson Townsend Room



EASTERN KENTUCKY UNIVERSITY

RICHMOND

LD1741
.E463
A2 M50

KENTUCKY

1961

6-2



Digitized by the Internet Archive
in 2011 with funding from
LYRASIS Members and Sloan Foundation

<http://www.archive.org/details/milestone1961east>



“What is time?—The shadow on the dial, the striking of the clock, the running of the sand, day and night, summer and winter, months, years, centuries, —these are but the arbitrary and outward signs—the measure of time, not time itself. Time is the life of the soul.”

—Longfellow



"These are the times that try men's souls"

—Thomas Paine



21-41
17-3
1153
121

Contents

Administration	20
Seniors	56
Honors	92
Publications	107
Organizations	114
Daily Life	140
Athletics	190
Military	224
Underclasses	238

1961 MILESTONE

EASTERN KENTUCKY STATE COLLEGE
RICHMOND KENTUCKY

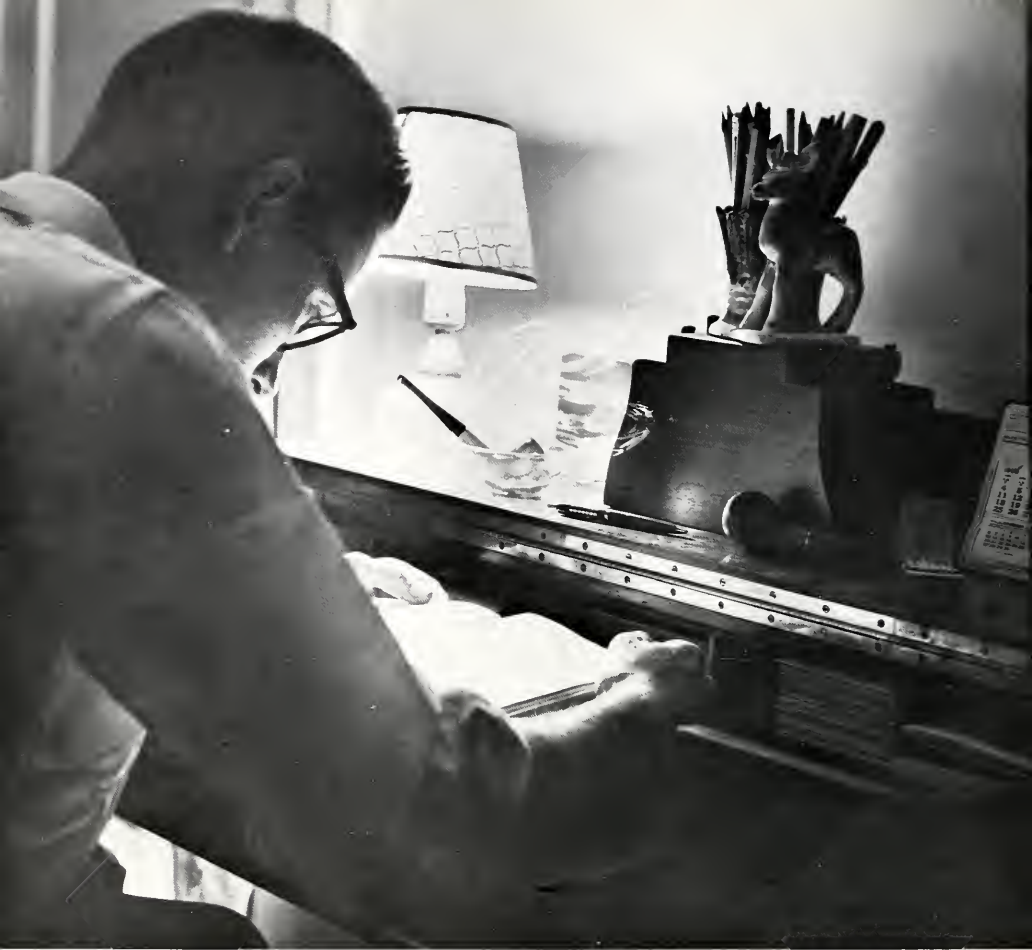

“One always has time enough, if one will apply it well”

—Goethe



“Do not delay, do not delay: the golden moments fly!”

—Longfellow





*“Gather ye rose-buds while ye may,
Old Time is still a-flyin’”*

—Herrick





"He hath made everything beautiful in his time"
—Ecclesiastes III





*“Art is long,
and time
is fleeting”*
—Longfellow





*There are few earthly things more
beautiful than a college.*

*It is a place where those who hate
ignorance may strive to know,*

*Where those who perceive truth may
strive to make others see;*

*Where seekers and learners alike
banded together in the search of
knowledge,*

*Will honor thought in all its finer
ways,*

*Will welcome thinkers in distress or
in exile,*

*Will uphold ever the dignity of
thought and learning*

*And will exact standards in these
things.*

—John Masefield



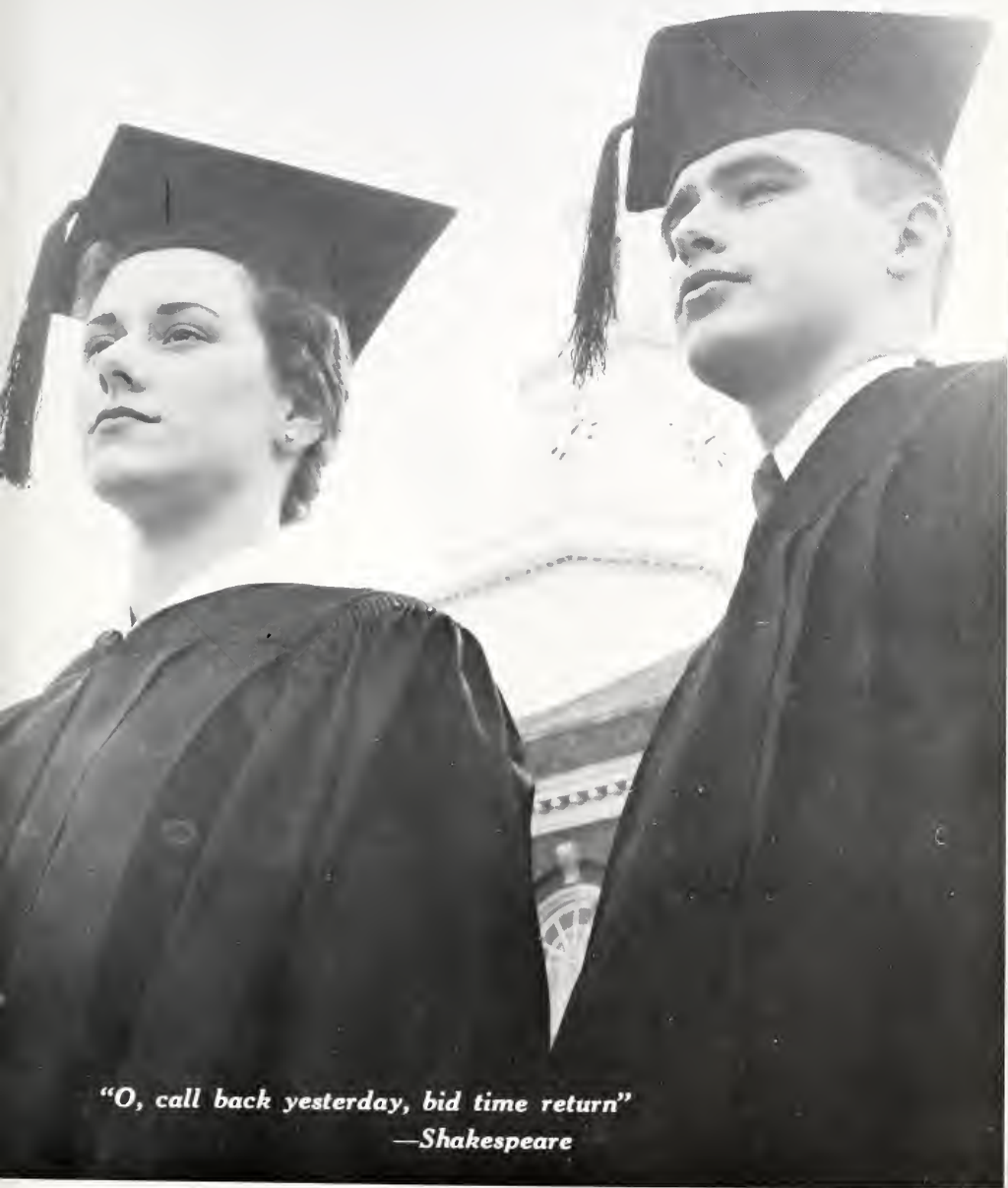

"O, call back yesterday, bid time return"
—Shakespeare

We Dedicate to You...

Mr. and Mrs. Robert Larance, the 1961 **Milestone** . . . for your dedication to us.

For four years, you have been our friends, our advisors . . . we thank you.

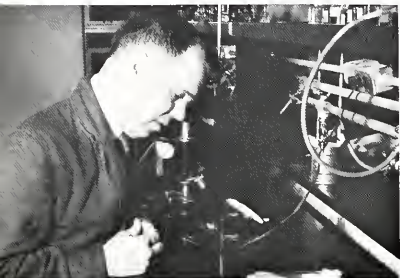

Above: Mr. Larance's interest in his students extends beyond the laboratory.



Above: Mrs. Larance takes pride in her work . . .

Below: . . . and in her home.







WALTER P. [unreadable]

We Welcome Our Sixth President

Dr. Robert R. Martin



Left: Chief Justice Robert B. Bird administers the constitutional oath at the climax of the inaugural ceremonies, November 17, 1960.

Right: Congratulations come from President Emeritus W. F. O'Donnell, former president, H. L. Donovan and Governor of Kentucky, Bert T. Combs.



Left: President and Mrs. Martin with President Emeritus and Mrs. O'Donnell lead the Grand March at the Inaugural Ball.





Right: Our gracious "first lady" with Mrs. Donovan and Mrs. O'Donnell in the newly-remodeled Blanton House.





ADMINISTRATION

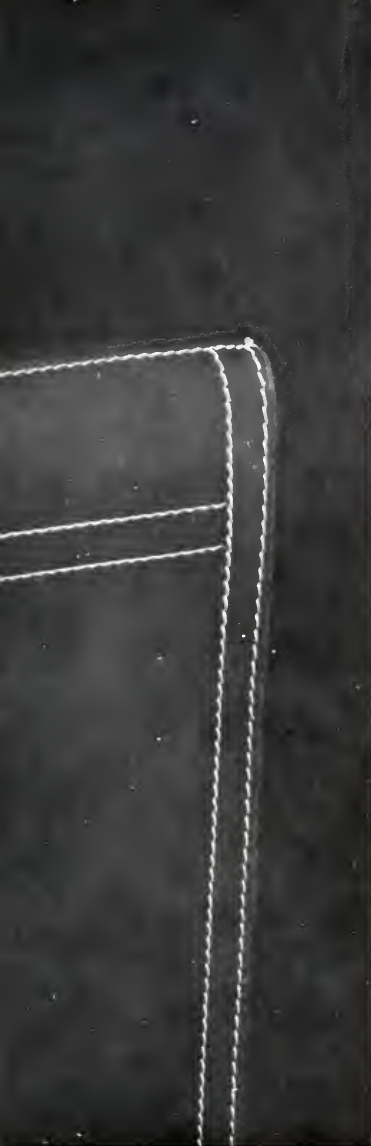

“There can be no persevering industry without a deep sense of the value of time.”

—Mrs. Sigourney

Editor Chuck Adams





Wendell P. Butler, a Frankfort resident, is State Superintendent of Public Instruction and Ex-Officio Chairman of the Board of Regents.

Board of Regents

The Board of Regents, the governing body of the college, is headed by the State Superintendent of Public Instruction. This group is responsible for all matters concerning the decisions to be made regarding the administration.

Eastern has been fortunate throughout its history in having capable men of vision who have worked for its advancement.

Earle B. Combs, Sr. Insurance Executive, is a former Eastern student and Big-League baseball star, who resides in Richmond.



F. L. Dupree is a businessman from Harlan, Kentucky.



H. D. Fitzpatrick, Jr., a graduate of Eastern, is a Prestonsburg banker.

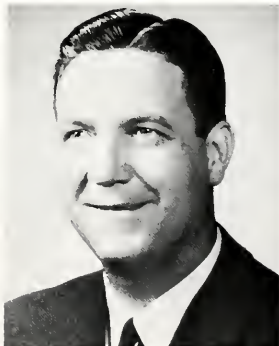



Robert B. Hensley is a Louisville attorney.

Thomas B. McGregor, a former Circuit Judge, is now a Frankfort Attorney.

Dr. Russell I. Todd resides in Richmond where he practices dentistry.

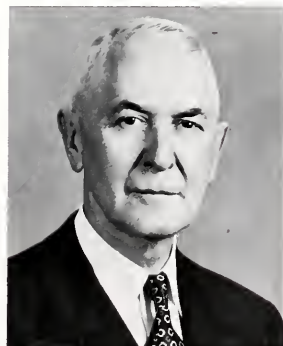

The President



President Robert R. Martin

Eastern's sixth president assumed office July 1, 1960, to become the first alumnus ever to head the 55-year old college, after having established a brilliant record with the State Department of Education and the State Department of Finance in Frankfort.

President Martin has devoted his entire life to the task of improving education in Kentucky and took over the reigns of Eastern with the greatest challenge in history facing her.

Immediately upon assuming office, GROWTH was the by-word as he began a gigantic expansion program that made nation-wide news.

Eastern's recipient of the "Outstanding Alumnus" award in 1956, the President has been a "human dynamo," his energetic personality teaming with a genuine desire to build a bigger and greater Eastern.

President Martin was a leader in the drafting of the Foundation Program for Education Law and worked for its enactment at the General Assembly. As Superintendent of Public Instruction, he administered and implemented the law. As commissioner of Finance he supervised the preparation of the Executive Budget which provided for the highest level of financial support for education in the state's history.

Mr. J. C. Powell



Executive Assistant

J. C. Powell, executive assistant to the President, came to Eastern last July from Frankfort, where he had served as the Director of the Division of Records and Reports for the State Department of Education. He is a graduate of the University of Kentucky and received the master's degree from the University of Louisville. He assists the President in all administrative matters.

The Business Office

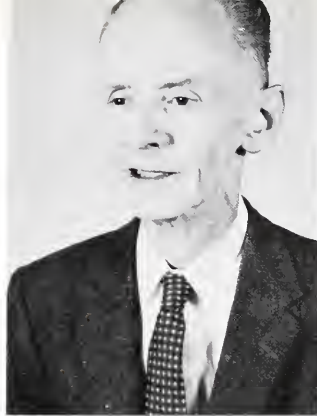

Mr. G. M. Brock

Mr. G. M. Brock, Business Agent, Director of Purchasing and Stores, heads the new business organization of the college. He is responsible for all financial functions and records of the school.



Mr. Ralph Canlee, Director of Buildings and Grounds, came to Eastern from Frankfort where he served as Maintenance Engineer for the State Department of Finance. Mr. Canlee, who began his duties at Eastern in July, is responsible for the maintenance and upkeep of the beautiful Eastern campus.



Mr. James O. King, Director of Auxiliary Enterprises and Services, came to Eastern from Frankfort where he served as Budget Analyst in the Kentucky Department of Parks. Mr. King is in charge of the business aspects of those enterprises involving housing, food, bookstore, concessions as well as many other things.

Mr. Charles A. Ross, Director of Division of Accounting and Budgetary Control, serves as accountant and bookkeeper.



Mr. Larry Martin, left, Assistant Director of Buildings and Grounds, is an Eastern graduate. His goal is the improvement of the Eastern campus.



Mr. E. B. Nolan, right, is the Cashier of the Business Office. He readily gives his patience to a demanding position.

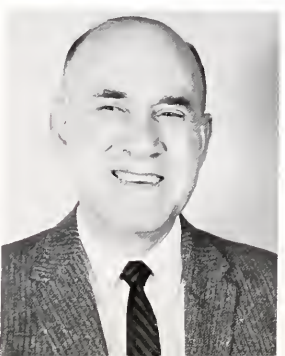

Deans of Faculty

Dean of the College, **Dr. W. J. Moore**, is a man of admirable achievement and ability. He is primarily concerned with the present and future well-being of all students who attend Eastern. Dean Moore's sense of humor aids greatly in his job of handling hundreds of individuals, helping students to solve numerous problems each semester.



Associate Dean of Instruction for Graduate Studies, **Dr. Richard E. Jagers**, retires this year from an active professional career that dates back to 1926 when he first came to Eastern. His duties include advising and supervising all graduate students and certifying them for the Master's degree. He also serves as chairman of the Graduate Council.

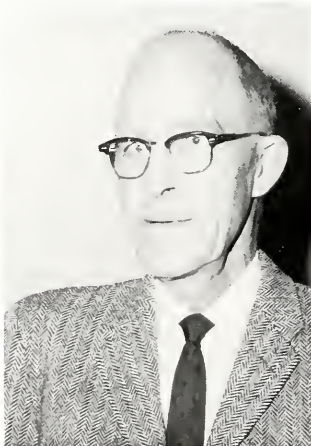

Associate Dean of Instruction for Teacher Education, **Dr. J. Darland Coates**, is the son of Eastern's third president. He has served as Director of the Training School Program here since 1952. Dr. Coates, chairman of Teacher-Education Committee, is in charge of the selection of students for teacher-education curricula.

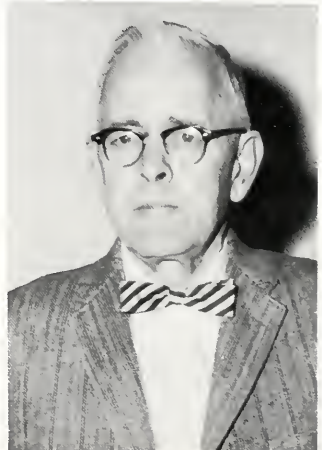

Deans of Student Affairs



Dean of Women, **Mrs. Emma Y. Case**, maintains over-all supervision of Eastern's women students. The beloved dean promotes the personal and social welfare of the coeds, and her friendliness and genuine interest in every student has won her profound respect and admiration.

Dean of Men, **Mr. Quentin B. Keen**, handles skillfully the many problems which flow through his office daily, carrying with him the high esteem of all students. Dean Keen's warm smile expresses the assurance with which he guides Eastern men.



Dean of Students, **Dr. Henry G. Martin**, has served as the Director of The Elementary School here since 1955. He was recently named President-Elect of the Kentucky Association of Colleges, Secondary, and Elementary Schools. He will assume full time duties heading all student personnel services during the summer term.

Registrar, **Mr. M. E. Mattox**, is responsible for registration, admissions and the official instructional records and grades. He is never too busy with his various duties to take time for the many students who seek his advice.





Mr. John L. Vickers, Director of College-Community Relations, is from Frankfort where he was Director of Pupil Transportation. He will be active in bringing groups of prospective students and professional persons to the Eastern campus.



Mr. D. J. Carty, Director of In-service Education, is in charge of correspondence and extension work, as well as heading the Placement Bureau.



Mr. Donald R. Feltner, Director of Publicity and Publications, is responsible for the dissemination of all publicity and publications pertaining to the college and maintains a general supervision over all student publications.

Administration and Staff Officers

Mr. James W. Brown, Consultant of In-service Education, has responsibilities of a field worker under the supervision of the Extension Department.

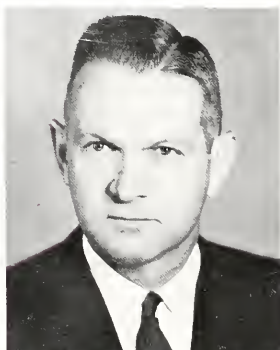

Mr. Daniel C. Webster, an assistant in the Division of Publicity and Publications, serves as the college photographer. He hails from Bluefield, West Virginia, and received his experience from six years Navy duty.



Left to right: Libbye Larence, Secretary, President's Office, Lois Colley, Secretary to the President.



Secretaries

Left to right: Francis Bales, Secretary, Student Loan Program; Kathy Richardson, Dean's Office; Martha Barksdale, Secretary to the Dean; Helen Perry, Personnel Secretary; Jackie Herezeg.



Staff



Mrs. Aileen Wickersham, Secretary to the Business Agent.



Left to right: Ermo Thompson, Accounting Clerk; Doris Willingham, Accounting Department; Vina Fields, Business Office; Darlene Gardners, Business Office.

Left to right: Bobby Witt, Registrar's Office; Betty Prewitt, Registrar's Office; Carrie Potts, Secretary to Registrar; Louise Broaddus, Recorder, Registrar's Office.





Left to right: Peggy Odar, Payroll Secretary; Kay Hampton, Secretary to the Director of Auxiliary Enterprises; Pauline Haynes, Payroll Secretary; Winnie C. Crutcher, Payroll Secretary.



Mrs. Paul Rivers, Information Clerk.



Left to right: Ruth Juett, Extension Office; Koye Arnett, Extension Office; Rachel Duncan, Secretary, In-Service Education.

Staff

Left to right: Viola Ritter, Clerk, Mailing Room; Albo Clem, Secretary, Publicity Office; Frankie Deniston, Secretary, Alumni Office.





Seated, left to right: Mrs. Nellie Ballou, Grill Manager; Mrs. Lucille Arnold, College Past Office Clerk; Mrs. Laura S. Bollard, Hostess, Student Union Building. **Standing:** Mr. Fred Ballou, Bookstore Manager.

Cafeteria, left to right: Dello Millian; Mrs. J. W. Hill, Director of Cafeteria; Gertrude Millian; Fannie VanArsdale; Thelma Tudor; Sara Brewer.



Staff



Seated, left to right: Myrtle B. Holder, House Director, Burnom; Catherine B. Roberts, House Director, Memorial; Vada R. Keyser, Assistant House Director, Burnom; Mabel Witt, Housemother, Farris House; Ellen Smathers, Night Supervisor, Sullivan. **Standing:** Katherine E. Elder, Assistant House Director, Sullivan; Mrs. Heber Whitaker, Assistant Supervisor, Memorial; Alma Todd, Housekeeper, Burnom; Julia Hewlett, House Director, Sullivan; Kathleen Bales, Night Supervisor, Burnom.

Left to right: Mrs. Jone Synavitz, Assistant Supervisor, Keith; Mrs. Ann Keen, Assistant Supervisor, Beckham, Miller, McCreary; Mrs. Barbara Zimmack, Assistant Supervisor, O'Donnell.





Mrs. Hannah Yaunce, Secretary to the Head of the Music Department.



Left to right: Mrs. Virginia Eversale, ROTC Secretary; Mrs. Minnie Coleman, Secretary, Physical Education Department.

Left to right: Mrs. Kay F. Watts, College Night Nurse; Dr. Hugh Mahaffey, College Physician; a student.



Art



Head of the Department, **Frederic P. Giles**, Ph.D., George Peabody College for teachers.

Agnes Brotlee, M.A., University of Minnesota.

Rondolph Dozier, M.A., Eastern Kentucky State College.

Dwight Dean Gotwood, M.A., George Peabody College for teachers.

Willard Thomas McHone, M.Ed., University of Louisville.

Juanita Todd, M.A., University of Kentucky.



Biology

Head of the Department, **H. H. LaFuze**, Ph.D.,
State University of Iowa.

Carlton Heckrotte, M.S., University of Illinois.

Robert Samuel Lorange, M.S., Louisiana State
University.

Dan Schreiber, M.A., George Peabody College
for teachers.

A. L. Whitt, M.S., University of Kentucky.

Harold L. Zimmack, Ph.D., Iowa State College.



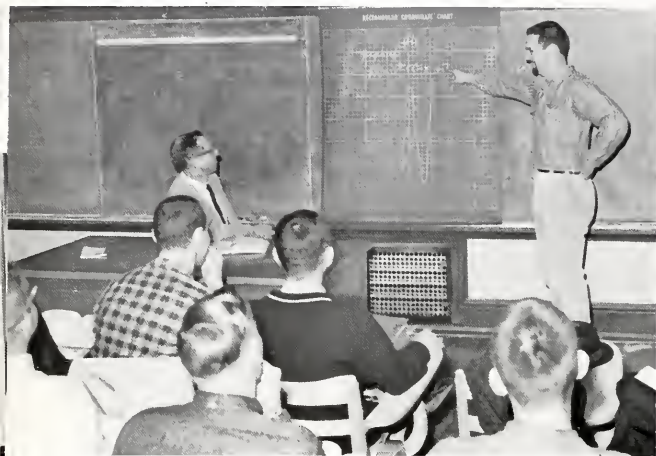

Chemistry, Mathematics, Physics

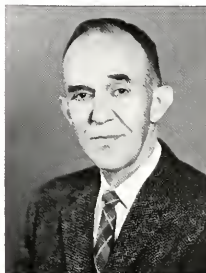

Head of the Department, **Thomas C. Herndon**, Ph.D., George Peabody College for teachers.

Meredith Cax, M.A., George Peabody College for teachers.

Darnell Salyer, Ph.D., Ohio State University.

Head of the Department, **Smith Park**, Ph.D., University of Kentucky.

Aughtum S. Howard, Ph.D., University of Kentucky.



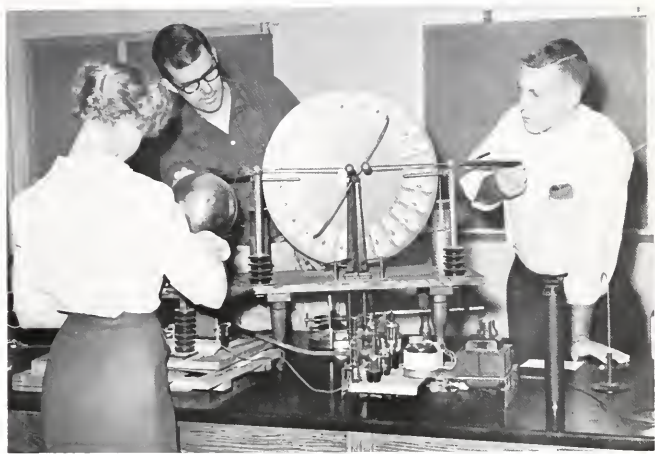

Alvin McGlosson, M.S., University of Kentucky.

Sydney Stephens, M.S., University of Illinois.

Head of the Department, **J. G. Black**, Ph.D., University of Michigan.

Clifton A. Basye, M.S., University of Kentucky.

James H. Smith, B.S., Eastern Kentucky State College.



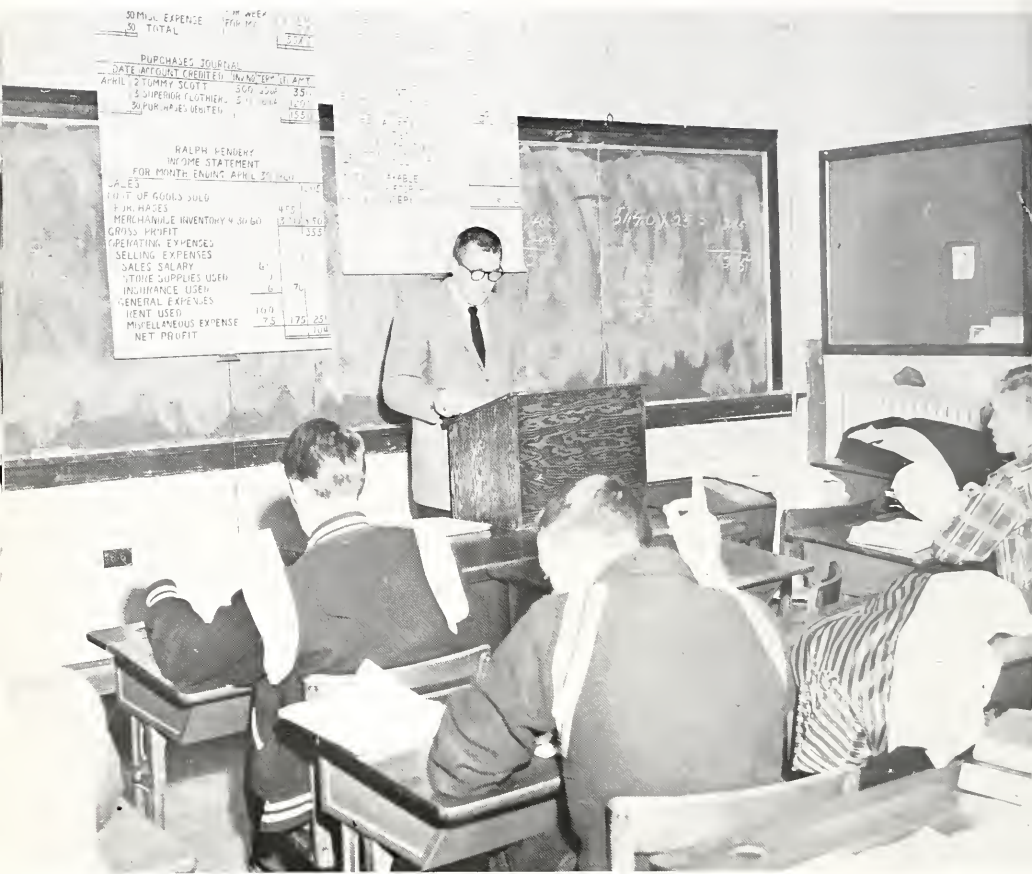

Commerce



Head of the Department, **William J. Moore, Ph.D.**, University of Kentucky.

Richard G. Chrisman, M.A., University of Kentucky.



Joan Dawson, M.A., Eastern Kentucky State College.

Eugene F. Egnew, B.S., Eastern Kentucky State College.



Fred A. Engle, Jr., M.B.A., University of Kentucky.

Edith G. Ford, M.A., University of Kentucky.

Doisy Burns French, M.A., Eastern Kentucky State College.



Norvaline Cates Hale, M.A., Eastern Kentucky State College.

Bently J. Hilton, Ed.S., University of Kentucky.

Emogene Hogg, M.A., Eastern Kentucky State College.



Alex Gentry Melville, M.A., Eastern Kentucky State College.

Margaret Hume Moberly, M.B.A., University of Chicago.

Edsel R. Mountz, M.A., University of Kentucky.



Kermit Patterson, M.B.A., University of Kentucky.

R. R. Richards, M.B.A., Boston University.

Education



Head of the Department, **D. Thomas Ferrell**, Ph.D., George Peabody College for teachers.

Charles E. Aebersold, Ph.D., Indiana University.

T. L. Arterberry, M.A., University of Kentucky.

Fred A. Engle, Sr., Ph.D., University of Kentucky.



Richard E. Jagers, Ph.D., Cornell University.

Willis M. Parkhurst, M.S., Indiana State Teachers College.

James G. Snowden, Ed.D., University of Denver.

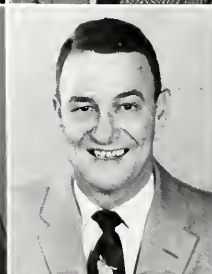

William A. Sprague, Ed.D., University of Denver.

Gladys Perry Tyng, A.M., Teachers College, Columbia University.

Leonard L. Woolum, Ed.D., University of Maryland.

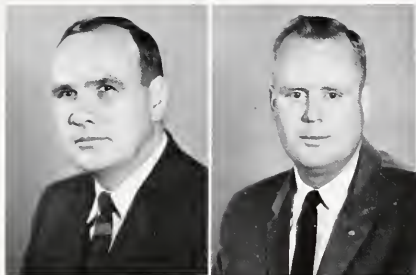

Head of the Department, **James W. Stocker**, M.S., University of Kentucky.

Jackson A. Taylor, M.S., University of Kentucky.



Agriculture

Home

Economics



Head of the Department, **Mary King Burrier**, M.S., University of Kentucky.

Vero A. Buchholz, M.S., University of Illinois.

Willie Moss, M.A., University of Kentucky.

Evelyn Slotter, M.S., University of Kentucky.





English

Head of the Department, **Presley M. Grise, Ph.D.**, University of Kentucky.

Mary C. Baldwin, A.B., Eastern Kentucky State College.

Allen C. Brack, M.Ed., University of Georgia.

Pearl L. Buchanan, M.A., George Peabody College for Teachers.

Hazel L. Chrisman, M.A., University of Kentucky.

Keith Davis, M.A., East Tennessee State College.

Larrayne Durham, M.A., Appalachian State Teachers College.

Georgia A. Hill, A.M., University of Michigan.

Gerald L. Honaker, M.A., University of North Carolina.

Saul Haunchell, Ph.D., George Peabody College for Teachers.



Languages

Head of the Department, **Janet Murboch**, Professor of Romance Languages.

Quentin B. Keen, M.A., Eastern Kentucky State College.

William L. Keene, M.A., George Peabody College for Teachers.

Arthur J. Mongus, M.A., Marshall College.

Philip H. Mankin, M.A., George Peabody College for Teachers.

Jacqueline Morgon, B.A., Georgetown College.

Byna R. Rhodes, Ph.D., Vanderbilt University.

David R. Rollings, M.A., University of Michigan.





History

Head of the Department, **Kerney M. Adams**, A.M., Cornell University.

James Robert Flynn, Ph.D., University of Chicago.

Charles Hansel, A.B., Eastern Kentucky State College.



Clyde J. Lewis, Ph.D., University of Kentucky.

Paul C. Nagel, Ph.D., University of Minnesota.

James L. Potts, Ph.D., George Peabody College for Teachers.



George W. Robinson, Ph.D., University of Wisconsin.

Joseph Van Hook, Professor of Social Science, Ph.D., University of Colorado.

Theodore Wyly, M.A.L.D., Fletcher School of Law and Diplomacy.





Head of the Department, **L. G. Kenamer**, Ph.D., George Peabody College for Teachers.

Mary F. Richards, M.A., George Peabody College for Teachers.

Vera Raleigh, M.A., George Peabody College for Teachers.

Ronald S. Taylor, B.S., Dennison University.

Geography and Geology





Industrial Arts

Head of the Department, **Ralph W. Whalin**, M.Ed., University of Missouri; **James Homer Davis**, M.Ed., University of Missouri; **Thomas E. Myers**, M.S., North Texas State College; **Dale R. Patrick**, M.S., Indiana State Teachers College; **John D. Rawlett**, Ed.D., University of Illinois; **William E. Sexton**, B.S., Eastern Kentucky State College; **Willard E. Swinford**, M.A., Eastern Kentucky State College.

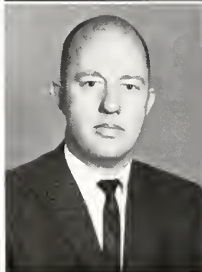
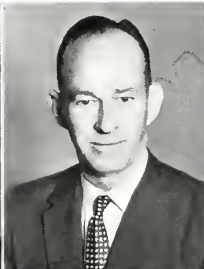

Library



Head Librarian, **Dick M. Allen**, B.S., in Library Science, George Peabody College for Teachers; **Mary S. Dickerson**, B.S. in Library Science, University of Kentucky; **Nancy G. Miller**, M.A., George Peabody College for Teachers; **Nancy R. Pork**, Cert. in Library Science, George Peabody College for Teachers; **David Rowland**, M.A., University of Kentucky; **Lucile R. Whitehead**, B.S. in Library Science, George Peabody College for Teachers.



Military Science



Lt. Colonel Joe M. Sonders
Major Vernon Swindoll
Captain William D. Smith
M/Sgt. John T. Bonner

M/Sgt. Chorlie Roberts
M/Sgt. George L. Sumption
Sgt. Poul A. Jouvre
SFC Edward Botner, Jr.



Music



Head of Department, **James E. Van Peurseem**, M.A., New York University.
Landis Baker, M.F.A., Ohio University.
Jane Campbell, A.M., Teachers College, Columbia University.
Donald S. Henricksan, M.M., University of Illinois.
Nicholas J. Koenigstein, M.M., West Virginia University.
Francis Marie McPherson, M.M., Michigan State College.
Robert L. Oppelt, A.Mus.D., Eastman School of Music, University of Rochester.
Harold E. Robison, M.M., West Virginia University.
Blonche Sams SeEVERS, M.M., Northwestern University.
Brown E. Telford, B.S., Columbia University.
Lyle Walfram, M.M., University of Indiana.

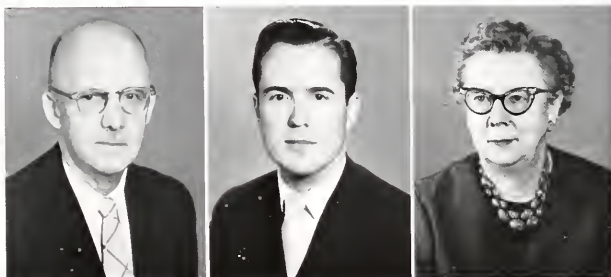

Physical Education

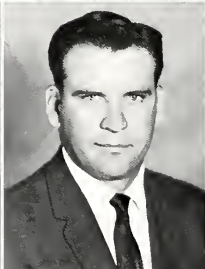
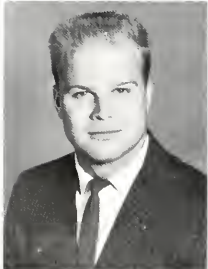

Head of Department, **Charles T. Hughes, M.A.**,
University of Michigan.

James E. Baechtold, M.A., Indiana University.

Patty Bayd, B.S., Eastern Kentucky State Col-
lege.

Don Daly, M.A., Eastern Kentucky State
College.

Glenn Gassett, M.S., Northwestern Louisiana
State College.



Gertrude M. Hood, A.M., Columbia University.

Paul McBrayer, B.S., University of Kentucky.

Glenn E. Presnell, B.S., University of Nebraska.

Malinda P. Tomaro, B.S., Eastern Kentucky State College.

Robert J. Synovitz, M.S., Dir. H. S., Dir. P. E. H. S. D.

Fred Darling, Dir. P. E., Re. D., Indiana University.

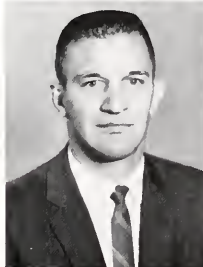

Secondary Training



Director of Laboratory Schools, **J. Dorland Coates**, Ph.D., Colorado State College of Education.

Jack E. Creech, M.A., Eastern Kentucky State College.

Cora Lee, A.M., Teachers College, Columbia University.

Alma Regenstein, M.A., University of Kentucky.

Harold Rigby, M.A., Eastern Kentucky State College.

Normo T. Robinson, A.B., Eastern Kentucky State College.

Ruby Rush, A.M., Columbia University.

Thelma W. Whitlock, B.S., Eastern Kentucky State College.

Arthur L. Wickersham, M.A., Eastern Kentucky State College.



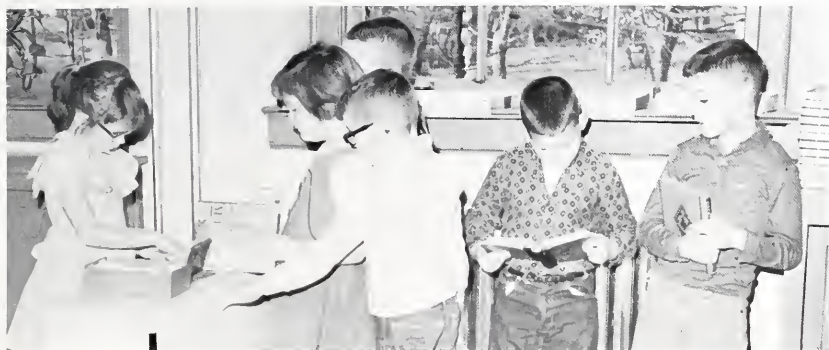

Elementary School

Director, Elementary Training School, **Henry G. Martin**, Ed.D., University of Tennessee.

Annie Alvis, A.M., Teachers College, Columbia University.

Jonet L. Breeze, B.S., Eastern Kentucky State College.

Alene K. Carroll, B.S., University of Tennessee.

Mabel W. Jennings, M.A., Eastern Kentucky State College.

Mamie West Scott, M.A., University of Kentucky.

Virginia F. Story, M.A., George Peabody College for Teachers.



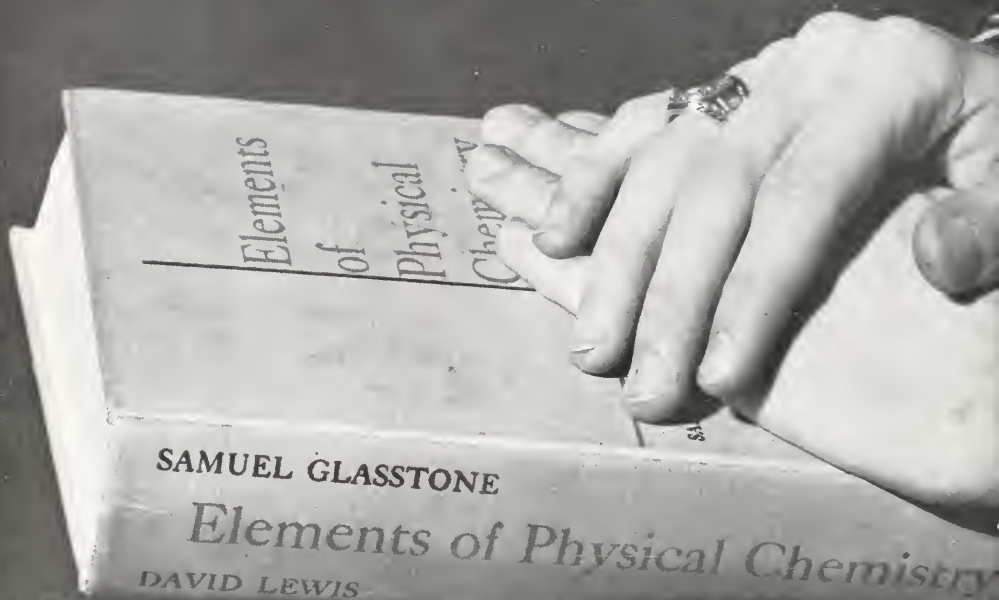

SENIORS



“Now is the accepted time”
—II Corinthians

Editor Ina Lou Cox





SENIOR OFFICERS. Left to right: Mrs. Robert Larence, Class Sponsor; Barbara Hines, Secretary; Jim Jefferson, President; Frank Whalen, Treasurer; Mr. Robert Larence, Class Sponsor; Dave Grasheider, Vice-President.

Seniors



Seniors

Adams, Charles Lee

A.B.—Art
Whitesburg

Adams, David Maberly, Jr.

B.S.—Physics
Richmond

Adams, Dorothy Olsen

B.S.—Elementary Education
Richmond

Adams, Jeanne Morce

B.S.—Home Economics
Richmond

Adkison, Ronald Edward

B.S.—Commerce
Newport

Adkisson, Don

B.S.—Health and P.E.
Richmond

Adkisson, Harriet Jarris

B.S.—Physical Education
Louisville

Allen, John Clifton

B.S.—Industrial Arts
Bardstown

Alsip, Allan Franklin

A.B.—English
Lexington

Anderson, John Laurence, Jr.

B.S.—Physics
Columbia

Arnett, Gary Edward

B.S.—Commerce
Paintsville

Arnold, Charles Robert

B.S.—Commerce
Worthville

Asher, Ida M.

B.S.—Elementary Education
Richmond

Asher, Shirley Jean

B.S.—Home Economics
Louisville

Axson, Donald Eugene

B.S.—Commerce
Columbus

Seniors

Bailey, Coye Lee
B.S.—Elementary Education
Corbin

Bailey, Jack Dalton
A.B.—Music
Harrodsburg

Bales, Don Blake
A.B.—History
Pikeville

Baker, Barrie McKenzie
B.S.—Commerce
Covington

Baker, James Franklin
B.S.—Commerce
Lexington

Baker, Mitchell
B.S.—Commerce
Waco

Ball, Denny James
A.B.—English
Ashland

Ball, Sue Ann
A.B.—Social Science
Shepherdsville

Bandy, Beverly Phillips
B.S. Home Economics
Richmond

Banks, Carol Parsons
B.S.—Commerce
Beattyville

Banks, Elmer R.
A.B.—English
Whitesburg

Barnes, Maryanno
B.S.—Elementary Education
Irvine

Barton, Harold Dean
B.S.—Commerce
Alva

Barton, Jean Ann
B.S.—Commerce
London

Baxter, Maurice Flonogon
B.S.—Industrial Arts
Richmond

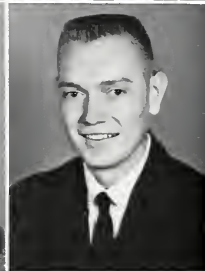



Seniors

Bellamy, Edward Duke
B.S.—Commerce
Richmond

Bellamy, Linda Robinson
B.S.—Commerce
Richmond

Belt, Tom Duke
B.S.—Commerce
Paris

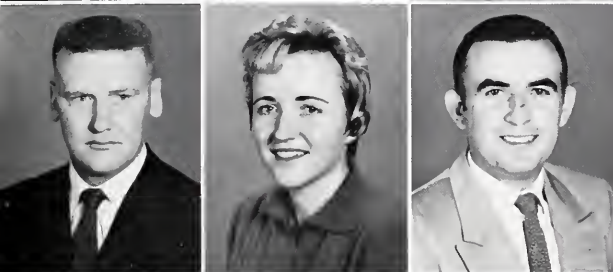

Berry, Orra Wayne
B.S.—Mathematics
Berea

Bickel, Judy Ann
B.S.—Elementary Education
Louisville

Bishop, Dale
B.S.—Elementary Education
Ricletown



Bishop, Donald Ray
B.S.—Elementary Education
Harradsburg

Blair, Ja Anne
B.S.—Elementary Education
Cannerville, Indiana

Blair, Kenneth Bruce
B.S.—Commerce
Berea



Blythe, Masil Allen
B.S.—Elementary Education
Richmond

Baerner, Beryl Mildred
B.S.—Elementary Education
Iola, Wisconsin

Balin, Shirley Christine
B.S.—Home Economics
Oil Springs

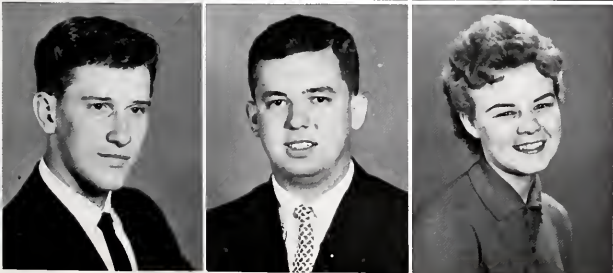

Baone, John Marshall
B.S.—Health and Physical Ed.
Danville

Baone, Robert David
B.S.—Mathematics
Erlanger

Bawling, Jayce
B.S.—Elementary Education
Bellevue

Seniors

Bowman, Koy Mere
A.B.—Art
Tyner

Bowman, Lonnie
B.S.—Commerce
Mt. Vernon

Bradley, Janet Ruth
B.S.—Elementary Education
Pointsville

Bradshaw, Burtis Mitchell
B.S.—Commerce
Danville

Brandenbug, Carter Royce
B.S.—Physical Education
Richmond

Brashear, William Byron
B.S.—Commerce
Manton

Braun, Ronald Gerold
B.S.—Chemistry
Bellevue

Breeze, David Thomas
B.S.—Health and Physical Ed.
Maysville

Breeze, Richard F.
B.S.—Commerce
Maysville

Brockman, Sherry Ann
B.S.—Elementary Education
Sand Gap

Brockman, Hermon
B.S.—Commerce
Sand Gap

Brown, Beaulohvene Akers
A.B.—English
West Prestonsburg

Brown, Darryl Dyvon
B.S.—Commerce
West Prestonsburg

Brown, Janet Kay
B.S.—Elementary Education
Ft. Thomas

Brown, Jerry Robert
A.B.—English
Corbin

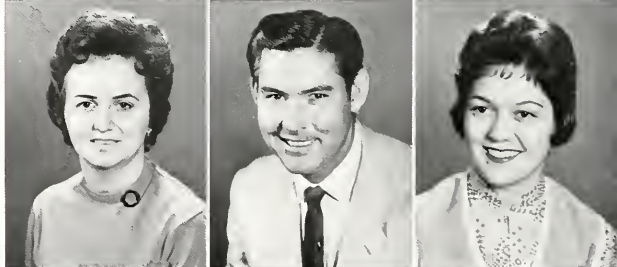
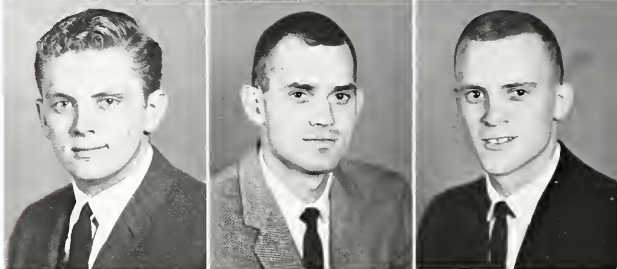
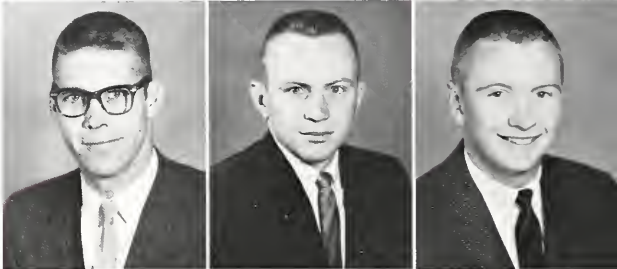
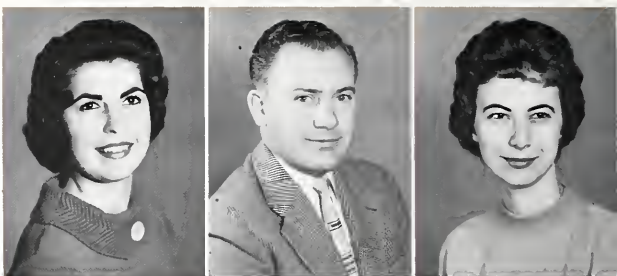

Seniors



Brown, Nathon Jock, III
A. B.—History
Russell Springs

Brown, Phyllis Jean
B. S.—Home Economics
Nactor

Brown, Verner Lee
B. S.—Health and Physical Ed.
Hocker



Buchanon, John Narris
B. S.—Commerce
Richmond

Buckhold, Bertha Noble
B. S.—Elementary Education
Booneville

Buckhold, John C.
B. S.—Commerce
Blackey



Bullins, Bobby Gene
B. S.—Industrial Arts
Richmond

Burns, William Bonnie
A. B.—Art
Brutus

Cade, Charles Stanley
B. S.—Industrial Arts
Miami, Florida



Callahan, John Anthony
B. S.—Commerce
Newark, Ohio

Campbell, Ada Pearl
B. S.—Elementary Education
Yellow Springs, Ohio

Carmony, Paul, Jr.
B. S.—Commerce
Alva



Carter, Keen Kenneth
B. S.—Commerce
Eubank

Caudill, Audra Lean
B. S.—Health and Physical Ed.
Cumberland

Caudill, Donald
B. S.—Commerce
Hazard

Seniors

Caudill, Kenneth B.
B.S.—Elementary Education
Salyersville

Clark, Robert Lorton
A.B.—History
Ferguson

Clark, William Briar
A.B.—History
Stanford

Clephone, David Minter
A.B.—Social Science
Fort Mitchell

Clavinger, Harold
B.S.—Commerce
Elkhorn City

Clifford, Marshall Vernon
B.S.—Industrial Arts
La Grange

Coldiron, James Howard
B.S.—Commerce
Wallins

Cole, Carl Price
B.S.—Mathematics
Lexington

Combs, Charles Clew
B.S.—Commerce
Paint Lick

Compton, Joanna
B.S.—Commerce
Somerset

Conley, Cellia Ann
B.S.—Mathematics
Russell

Cooper, Samuel Rodney
B.S.—Biology
Foster

Cornett, Carolyn Brandenburg
A.B.—Art
Beattyville

Cornett, Franklin D.
B.S.—Health and Physical Ed.
Beattyville

Cornett, Sherrill Berger
B.S.—Elementary Education
Richmond

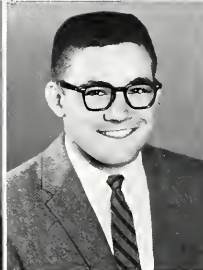
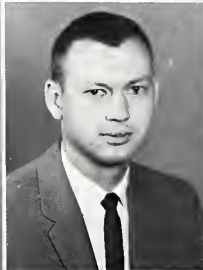

Seniors

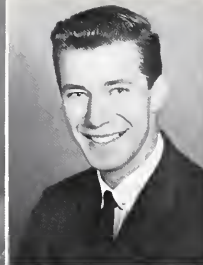

Carn, Herschel Lee
B.S.—Commerce
London

Carns, Ann Scott
B.S.—Home Economics
Vanceburg

Cowen, Fred H.
B.S.—Commerce
Dayton



Cox, Ina Lou
B.S.—Elementary Education
Alexandria

Cay, Johnny Marvin
A.B.—History
Richmond

Craft, Cecil James
B.S.—Elementary Education
Manchester

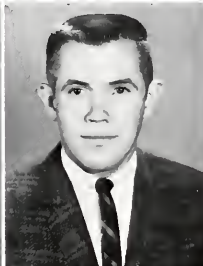

Craft, Kendall, Jr.
A.B.—Art
Woyland

Crockett, John Lee
B.S.—Commerce
Mt. Sterling

Crothers, William Thomas
A.B.—Social Science
Prestonsburg

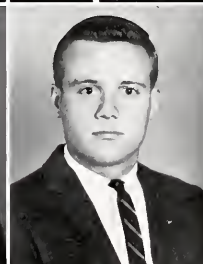

Crump, Harry Frederick
B.S.—Industrial Arts
Richmond

Cummins, Gorlan Matthew
B.S.—Social Science
Crab Orchard

Daniel, Charles Edward
B.S.—Elementary Education
Lancaster

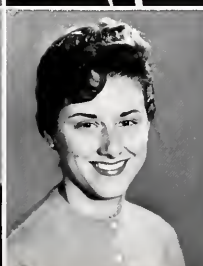

Davis, Don Edward
B.S.—Commerce
Canton, North Carolina

Dees, Margie Claudette
B.S.—Commerce
Brodhead

Demetre, George
B.S.—Commerce
Ft. Thomas

Seniors

Dinsmore, Harry Vance
B.S.—Chemistry
Richmond

Dixon, Kenneth Ray
A.B.—Geography and Geology
Irvine

Dobbs, Frances Mae
A.B.—English
Burnside

Dadd, Laura Moore
B.S.—Biology
Norwood, Ohio

Downing, David M.
B.S.—Health and Physical Ed.
Louisville

Duble, Marcia Ann
A.B.—English
Woodstown, New Jersey

Duff, Billie Joe
A.B.—Geography and Geology
Waynesburg

Duff, Earl
B.S.—Commerce
Chavies

Dunaway, Heber
B.S.—Health and Physical Ed.
Beattyville

Dunn, Earl Graham
B.S.—Industrial Arts
Paris

Dunn, Jerry Lee
B.S.—Industrial Arts
Covington

Durham, Coleman
B.S.—Commerce
Livingston

Eastridge, Dwight Wade
B.S.—Industrial Arts
Casey Creek

Elam, Donald B.
B.S.—Industrial Arts
Loyall

Elam, James O.
A.B.—Geography and Geology
Louisville

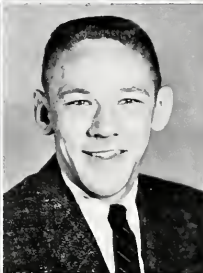

Seniors



Elliott, Suzanne
B.S.—Home Economics
Middlesboro

Elliott, Wanda Goye
B.S.—Elementary Education
Springfield

Ellis, Charles R.
B.S.—Commerce
Ghent

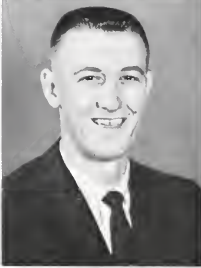

Emery, Irene
B.S.—Elementary Education
Coolgood

English, Rex Wade
A.B.—Geography and Geology
Carter City

Estep, Phillip Edwin
B.S.—Chemistry
Richmond



Estes, Sue Carolyn
B.S.—Elementary Education
Winchester

Eversole, Judith Bell
B.S.—Elementary Education
Richmond

Feedback, David Wilford
B.S.—Health and Physical Ed.
Carlisle



Ferguson, Jocelyn
B.S.—Health and Physical Ed.
Manchester

Flanagan, Vivian Jean
B.S.—Commerce
Fonthill

Fleming, Sally Frid
A.B.—Art
Ashland



Floyd, Thomas Gerald
B.S.—Chemistry
Harlan

Fritts, Daisy Ruth
B.S.—Elementary Education
Richmond

Fulton, Arthur F.
B.S.—Commerce
Richmond

Seniors

Gabbard, Robert T.
A.B.—Social Science
Dalesburg

Gardner, Ray Farrell
B.S.—Commerce
Mt. Eden

Garner, Margaret Sue
B.S.—Commerce
Nancy

Garner, Phillip Ray
B.S.—Health and Physical Ed.
Russell Springs

Gash, John D.
B.S.—Mathematics
Salvisa

Gessaway, Michael Henry
A.B.—English
Richmond

Gay, Anna Margaret
B.S.—Elementary Education
Somerset

Gay, Dorothy
B.S.—Elementary Education
Lexington

Gay, Oscar Well
B.S.—Elementary Education
Oneida

Giles, Frederic Stokes
B.S.—Industrial Arts
Richmond

Gilreath, Robert D.
A.B.—Social Science
Whitley City

Gooch, Freddie Martin
B.S.—Commerce
Waynesburg

Gragg, Shoran Lee
B.S.—Commerce
Somerset

Graham, Joyce A.
B.S.—Commerce
Erlanger

Grant, Betty Mavin
B.S.—Commerce
Williamsburg

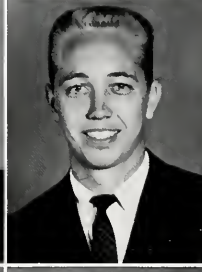
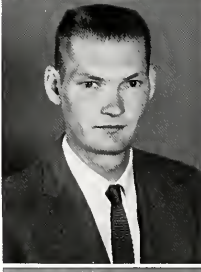

Seniors

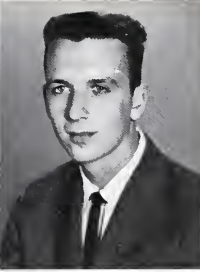

Greene, Gaines M.
B.S.—Health and Physical Ed.
Paint Lick

Griffith, Gwynne Norman
B.S.—Elementary Education
Berea

Griffith, Kenneth Dawson
B.S.—Commerce
Berea



Grasheider, David Lee
A.B.—Social Science
New Albany, Indiana

Hacker, James Franklin
322 Summit
Richmond

Hahn, Ernest Theodore
B.S.—Elementary Education
Richmond



Hale, Helen Janis
B.S.—Home Economics
London

Hall, Coy Hagan
A.B.—Social Science
Viper

Hall, Hubert Glenn
B.S.—Elementary Education
Topmost



Hall, Lucien McKennon
A.B.—Social Science
Detroit, Michigan

Hall, Tommy R.
B.S.—Commerce
Danville

Halsey, Wade Arnold
B.S.—Industrial Arts
Eubank

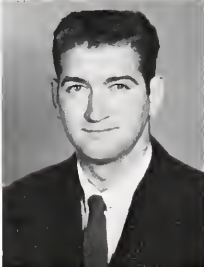

Hamblin, Eva Mae
B.S.—Home Economics
Buckhorn

Hamblin, Raymond
B.S.—Health and Physical Ed.
Krypton

Hamilton, Jane Logan
B.S.—Home Economics
Shelbyville

Seniors

Hamilton, Phyllis Nadine
B.S.—Home Economics
Brooksville

Hommel, Juanito S.
B.S.—Elementary Education
Berea

Hammond, Boddy Lee
B.S.—Commerce
Lynch

Hammond, Celio Bernice
B.S.—Elementary Education
Livingston

Hammond, Gilbert
B.S.—Biology
Fonthill

Hammond, Janet Ruth
B.S.—Commerce
Fonthill

Hancock, John David
A.B.—History
Richmond

Harris, Jerry Lee
B.S.—Health and Physical Ed.
Rockhold

Harris, Lano Ann
B.S.—Elementary Education
Mt. Washington

Harrison, James Eric
A.B.—Music
Harlan

Hatfield, David K.
B.S.—Health and Physical Ed.
Middlesboro

Hatfield, Jack R.
A.B.—History
Ransom

Halton, Mary Arlene
B.S.—Commerce
Richmond

Haughbo, Howard Thomas
B.S.—Commerce
Moysville

Haynes, Robert N., Jr.
B.S.—Commerce
Phelps

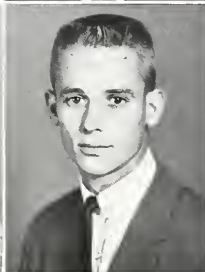

Seniors

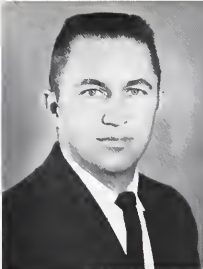
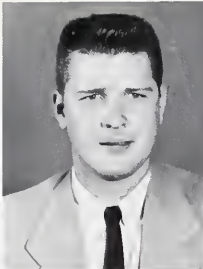

Henderson, Dould Watson
B.S.—Commerce
Mt. Vernon

Hensley, Hez, Jr.
B.S.—Physical Education
London

Hickom, Dick
B.S.—Commerce
Vicco



Hill, John Wendell
B.S.—Industrial Arts
Newport

Hill, Marjorie Rees
B.S.—Physical Education
Cynthiana

Hines, Barbara Gail
B.S.—Elementary Education
Louisville



Hogue, Donald Edward
B.S.—Industrial Arts
Covington

Holbrook, Wynona Gail
B.S.—Elementary Education
Wheelwright

Holcomb, Robert Vincent
A.B.—Social Science
London

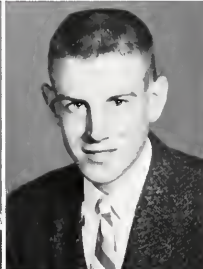

Holmes, Joyce Marie
A.B.—History
Brookville, Indiana

Holmes, William Davis
B.S.—Commerce
Mt. Eden

Holt, Julia Rose
A.B.—English
Corbin



Howard, Henry Cloy
B.S.—Commerce
Pineville

Howard, Johnny Edgar
B.S.—Health and Physical Ed.
Hulen

Howard, Josh Ralph
B.S.—Health and Physical Ed.
Richmond

Seniors

Howard, Richard Gordon
A.B.—History
Covington

Huggins, James Evans
B.S.—Commerce
Irvine

Human, James Edward
B.S.—Mathematics
Lexington

Hurst, Roma Kathryn
A.B.—English
Richmond

Incardo, Sam Michael
A.B.—Art
Pennimore, Pennsylvania

Insko, Theodore Logan, Jr.
B.S.—Commerce
Carlisle

Jaco, Philip Ray
B.S.—Mathematics
Benham

Jacobs, John A.
B.S.—Biology
Richmond

James, William Homer
B.S.—Industrial Arts
Hafrodsburg

Jarvis, Opal Faye
B.S.—Elementary Education
Manchester

Jefferson, Leonard Shelton, Jr.
B.S.—Chemistry
Germantown

Jefferson, Phyllis Ann
B.S.—Elementary Education
Maysville

Jenkins, Allen Walker
B.S.—Mathematics
Richmond

Jennings, Roy
B.S.—Industrial Arts
Shelbyville

Joffe, David Irwin
B.S.—Commerce
Louisville

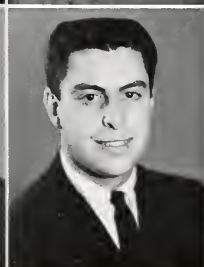
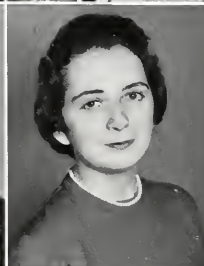
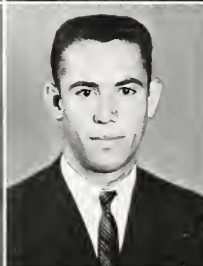
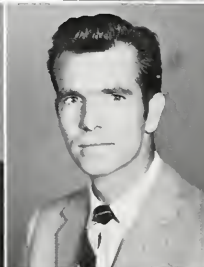

Seniors



Johnson, Barbro Ann
B.S.—Elementary Education
Alva

Johnson, James Willis
B.S.—Commerce
Jeffersonville

Johnson, Norvin C., Jr.
A.B.—English
Ashland



Johnson, Virginia Ann
B.S.—Commerce
Jarvis

Johnson, Willard Thomas
B.S.—Commerce
Dorton

Jones, Joyce Elaine
B.S.—Health and Physical Ed.
Manchester



Jones, Kenneth C.
A.B.—Social Science
Covington

Jones, Robert Lee
B.S.—Biology
Irvine

Judd, Gloria Sue
B.S.—Elementary Education
Gray Hawk



Judy, Joe Jee
B.S.—Health and Physical Ed.
Millersburg

Kemper, Sondra Joanne
B.S.—Health and Physical Ed.
Cincinnati, Ohio

Kidd, Charles
B.S.—Commerce
Stearns



Kincer, Rodney
B.S.—Industrial Arts
Mayking

Kincer, William
A.B.—Art
Mt. Vernon

King, Betty Lucille
B.S.—Home Economics
Paris

Seniors

King, James Richard
A.B.—Art
LaGrange

Kirkland, Shirley
A.B.—Art
Richmond

Klanke, Charles Stevenson
A.B.—Social Science
Park Hills

Knarr, Laurence Edward
A.B.—Social Science
Bellevue

Knight, Robert Ray
B.S.—Commerce
McKee

Krahenbuhl, Jennings Bryan
B.S.—Mathematics
London

Lakes, Thelma
B.S.—Elementary Education
McKee

Lane, Paul Todd
A.B.—Geography
Richmond

Lane, Priscilla Ann
A.B.—Music
Richmond

Lawson, Greta Phillips
B.S.—Home Economics
Lexington

Lay, James Milton
B.S.—Commerce
Louisville

Layman, Richard Gilbert
B.S.—Health and Physical Ed.
Ashland

Layne, Gary Miller
B.S.—Commerce
Pikeville

Layne, James David
A.B.—Music
Ravenna

LeMaster, Nancy Braniee
B.S.—Elementary Education
Paris

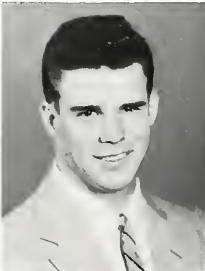
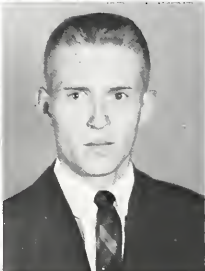

Seniors



Lewis, Mary Margaret
A.B.—English
Huden

Linville, Marion Douglas
B.S.—Commerce
Richmond

Little, James Barkley
B.S.—Commerce
Mt. Sterling



Logan, Joella
B.S.—Elementary Education
Paris

Lavelace, Fred Forrest, III
B.S.—Commerce
Middlesboro

Lovely, Jack
A.B.—Art
Hueysville

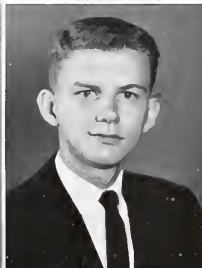

Luxon, Robert Edwin, Jr.
B.S.—Commerce
Richmond

Lyons, James Edward
A.S.—Industrial Arts
Richmond

McChard, Wendell Holmes
B.S.—Biology
Maysville



McClellan, Benny Joe
B.S.—Commerce
Richmond

McConnell, Masulin Jean
B.S.—Elementary Education
Louisville

McDowell, William G.
B.S.—Biology
Nicholasville



McFall, Gene Gordon
B.S.—Health and Physical Ed.
Nancy

McGlasson, Mary Margaret
A.B.—English
Richmond

McIntosh, Andrew J., II
A.B.—Social Science
Monticello

Seniors

McKeehan, Gail
B.S.—Elementary Education
Corbin

McKenney, James Everett
B.S.—Mathematics
Covington

McKinney, Larry Roger
B.S.—Health and Physical Ed.
Lebanon

McMillin, Larry L.
B.S.—Mathematics
Cynthiana

McMillin, Thomas Phelps
A.B.—Social Science
Springfield

McQuerry, Joyce V.
B.S.—Elementary Education
Salyersville

Mackey, Wayne M.
B.S.—Mathematics
Barbourville

Magawan, David Rush
A.B.—Industrial Arts
Brooksville

Mains, Daris Faye
B.S.—Elementary Education
Falmouth

Majancsik, F. Richard
A.B.—Music
Louisville

Malaney, Barbara Goyle
B.S.—Home Economics
Bellevue

Marshall, Nancy Eleanor
B.S.—Home Economics
David

Martin, Alene Frances
B.S.—Commerce
Lancaster

Masters, Myrtle Irene
B.S.—Elementary Education
Richmond

Masterson, James Willmott
A.B.—Industrial Arts
Paris





Seniors

Matthews, Robert Ernest
B.S.—Commerce
Louisville

Matthis, Barbara Ann
B.S.—Elementary Education
Louisville

Mefford, Ronald Ernest
A.B.—Social Science
Maysville



Meir, Thomas Edward
B.S.—Elementary Education
Newport

Melvin, Shirley Rave
B.S.—Commerce
Paintsville

Middleton, Geraldine Killen
B.S.—Elementary Education
Crab Orchard



Miller, Carolyn Honks
B.S.—Home Economics
Compton

Miller, James F.
B.S.—Commerce
Burdine

Miller, Robert Lee
B.S.—Chemistry
Compton



Miller, Ronald Charles
B.S.—Commerce
Prospect

Miller, Sherrill Edward
B.S.—Health and Physical Ed.
Scottsburg, Indiana

Million, Frances Ellen
B.S.—Chemistry
Richmond

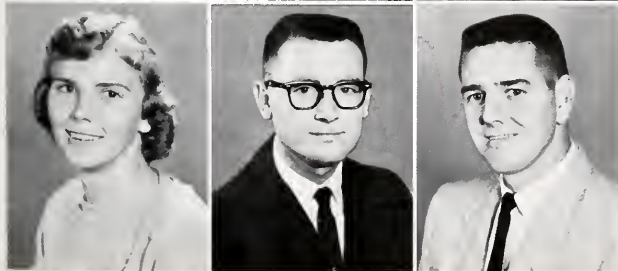

Mills, Bertie
B.S.—Elementary Education
DeWitt

Mills, Donald Benson
B.S.—Chemistry
Evarts

Mills, Jerry E.
B.S.—Commerce
Corbin

Seniors

Miracle, Donna Tolliver
B.S.—Commerce
Lynch

Miracle, Joyce Burton
B.S.—Health and Physical Ed.
Hulen

Mobley, Sylvio Phoebe
A.B.—English
Manchester

Moberly, Bettie Marie
B.S.—Commerce
Louisville

Moody, Margaret Sue
B.S.—Elementary Education
Union

Moore, Anne Morton
B.S.—Elementary Education
Maysville

Moore, Mac C.
A.B.—Industrial Arts
Tyner

Moore, Roe Birchel
A.B.—Art
Winston

Moore, Virgil C.
B.S.—Mathematics
Baughman

Moores, Donald Wayne
B.S.—Commerce
Richmond

Morefield, John Rex
B.S.—Commerce
Richmond

Morris, Hazel Mae
B.S.—Elementary Education
Gray Hawk

Morris, Polly Jane
B.S.—Home Economics
McCarr

Morris, Willford Franklin
B.S.—Commerce
London

Mullins, Elizabeth Ann
A.B.—Art
Ashland



Seniors

Murray, Judy Kay
B.S.—Commerce
Carrollton

Neeld, Ronald Flannery
A.B.—Music
New Albany, Indiana

Norton, Floyd Allen
B.S.—Health and Physical Ed.
Williamstown

Ockerman, Joyce
A.B.—Music
Bloomfield

Oliver, Leon Eldon
B.S.—Commerce
Lancaster

Owen, Herbert N.
B.S.—Education
Butler

Pace, Donald Wayne
B.S.—Elementary Education
Dizney

Pack, Clyde Roy
A.B.—Art
Thealka

Palas, Nancye Hudnall
B.S.—Physical Education
Richmond

Palmiter, Ed Auburn
B.S.—Commerce
Richmond

Patterson, Elaine
B.S.—Elementary Education
Stanford

Payton, Dale Edward
B.S.—Commerce
Louisville

Pearson, Bailey Peyton
A.B.—English
Richmond

Peniston, William Horton, Jr.
A.B.—Social Science
Turners Station

Perciful, Peggy Joyce
A.B.—English
Loyall

Seniors

Perry, Samuel Douglas
A.B.—Geography
Whitney City

Peyton, Anne Roberta
B.S.—Elementary Education
Richmond

Phillips, Bobbie Jean
B.S.—Home Economics
Manchester

Phillips, Clyde Glendon
B.S.—Commerce
Manchester

Phillips, Roy G.
B.S.—Industrial Arts
Berea

Poe, Mary Clara
A.B.—English
Ashland

Poen, Floyd Douglas
B.S.—Physics
Winchester

Poer, Patricia Ann
B.S.—Commerce
Richmond

Pollard, Julia Ann
A.B.—Social Science
Lancaster

Portmann, Joslyn Victor
B.S.—Chemistry
Lexington

Powell, Bobby Johnson
B.S.—Commerce
Lancaster

Pullins, Edward Thomas
A.B.—Industrial Arts
Berea

Ronkin, Roger William
A.B.—Geography
Berea

Richards, Robert Colvin
A.B.—History
Lexington

Ridnour, Jerry Thomas
B.S.—Commerce
Tyrer

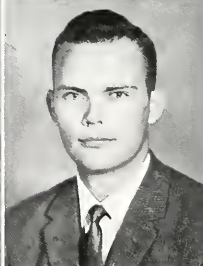
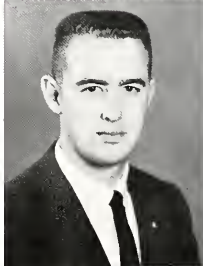

Seniors

riggs, Clyde, Jr.
B.S.—Commerce
Harlan

Roork, Donald
B.S.—Commerce
Helton

Roberts, Florence Faye
B.S.—Elementary Education
Manchester

Roberts, Rod H.
B.S.—Commerce
Louisville

Robinson, Joseph Richard
B.S.—Commerce
Pikeville

Robinson, Robert
B.S.—Chemistry
Beattyville

Rollins, John L.
B.S.—Commerce
Brodhead

Rose, Myrtle
B.S.—Elementary Education
Irvin

Rouse, Stanley Cecil
B.S.—Mathematics
Newport

Rowe, Mary Anna
B.S.—Elementary Education
Pikeville

Ruckel, Foster Morgan
B.S.—Industrial Arts
Eubank

Samuels, Franklin Delno
B.S.—Commerce
Baxter

Sanders, Sonia Roe
B.S.—Home Economics
Ashcamp

Sasser, Zelda Loise
B.S.—Commerce
Corbin

Satchwell, William Roy
B.S.—Physical Ed. and Health
Richmond

Seniors

Saylor, Glenn
B.S.—Industrial Arts
Wallins

Schott, Randall A.
B.S.—Commerce
London

Schulz, Rodney James
B.S.—Commerce
Richmond

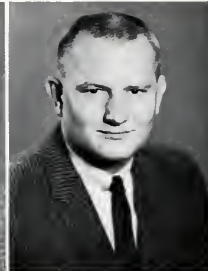
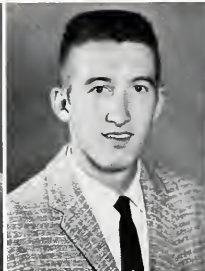

Scobee, Robert Dean
B.S.—Commerce
Louisville

Srivivner, John Richard
A.B.—Social Science
Irvine

Sebastian, Charlie
A.B.—Social Science
Booneville

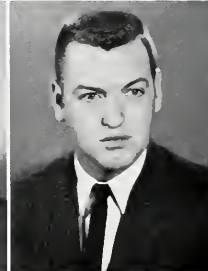

Seitz, Courtney Lee
A.B.—History
Valley Station

Sharp, Gail Tarter
B.S.—Elementary Education
Danville

Show, Elizabeth Ann
A.B.—English
Frankfort



Shepherd, Dolores Imogene
B.S.—Elementary Education
Gordon

Shewmaker, Martha Joyce
B.S.—Elementary Education
Springfield

Short, Roger Dean
B.S.—Industrial Arts
Meally

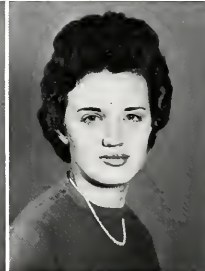

Shumate, Virginia Marie
B.S.—Elementary Education
Irvine

Sidebottom, Leonard Lee
B.S.—Commerce
Richmond

Siler, Norma Gail
B.S.—Elementary Education
Middlesboro



Seniors

Sites, Paul Eddie
B.S.—Industrial Arts
Ironton, Ohio

Slade, Clifford C.
B.S.—Commerce
Winchester

Smith, Clifford
B.S.—Elementary Education
Garrard

Smith, Doris Juliet
B.S.—Home Economics
Blacky

Smith, Earl Thomas
A.B.—Social Science
Carlisle

Smith, Elmer
B.S.—Physical Ed. and Health
Garrard

Smith, Jeonette
B.S.—Elementary Education
Manchester

Smith, Leonard Ware
A.B.—Social Science
Lancaster

Smith, Lloyd James, Jr.
B.S.—Commerce
Cynthiana

Smith, Robert H.
B.S.—Commerce
Elberton, Georgia

Smyth, Janet Walton
B.S.—Elementary Education
Ravenna

Snowden, Cecelia
B.S.—Elementary Education
Louisville

Snyder, Donald Roy
B.S.—Commerce
Richmond

Susby, Donald Hugh
A.B.—Art
Tateville

Staker, Diane
B.S.—Commerce
Maysville

Seniors

Stanley, Larry Douglas
A.B.—History
Pikeville



Steadman, Nancy Glenn
A.B.—English
Middletown



Steinhauer, Dolores Dorsey
A.B.—Social Science
New Albany, Indiana



Stapp, Paul Douglas
B.S.—Chemistry
Prestonsburg



Stidham, Patrick Jerome
B.S.—Commerce
Hazard



Strong, Gerald
B.S.—Commerce
Lerose



Sturgeon, James Donald
A.B.—Social Science
Frankfort



Sutton, Paul R.
B.S.—Industrial Arts
Richmond



Swann, Constance Ann
A.B.—History
Louisville



Swanson, Marlene
A.B.—English
Russell Springs



Swindler, Donald Ray
B.S.—Mathematics
Shelbyville



Swinford, Shirley Florence
B.S.—Elementary Education
Richmond



Tanner, James Thomas
B.S.—Chemistry
Richmond



Taylor, Barbara Faye
B.S.—Elementary Education
Whitesburg



Taylor, Judy Rebecca
B.S.—Commerce
Jenkins



Seniors



Terrell, Mickey D.
B.S.—Chemistry
Corbin

Ester, Nancy
B.S.—Home Economics
Harlan

Thompson, Donald T.
A.B.—Social Science
Crestwood



Thompson, Ernest Millard
B.S.—Industrial Arts
Ingrom

Tichnor, Betty Lou
B.S.—Elementary Education
Erlanger

Toler, William A.
B.S.—Health and Physical Ed.
Beattyville



Tamaro, Frank Joseph
B.S.—Commerce
North Bergen, New Jersey

Tomlinson, Robert Roy
B.S.—Education
Chevrolet

Tompkins, Shirley Jacobs
A.B.—Music
Louisville



Toth, Floyd D.
B.S.—Commerce
Jenkins

Towler, Paul Dean
B.S.—Commerce
Richmond

Tremaine, Nancy Merle
B.S.—Physics
Stanford



Triplett, Henry K.
B.S.—Physical Education
London

Turner, Franklin D.
B.S.—Elementary Education
Hazard

Turpin, Eddy McDaniel
A.B.—Social Science
Stanford

Seniors

Upchurch, Jack Gilbert
B.S.—Commerce
Richmond

Van Hook, Robert Borry
A.B.—Art
Richmond

Vest, Francis Taylor
B.S.—Commerce
Cynthiana

Wagner, William Harry, Jr.
B.S.—Chemistry
Middlesboro

Wall, Barbara Ann
B.S.—Elementary Education
Waynesburg

Ward, Wilbur Ray
B.S.—Education
Tyner

Warren, Robert Ellis
B.S.—Industrial Arts
Horrodsburg

Watts, Conell
A.B.—English
Austin, Indiana

Watts, Reed E.
B.S.—Commerce
Hollie

Weber, Richard Conrad
A.B.—Social Science
Newport

Webb, Harold Dean
B.S.—Commerce
Eybee

Webb, Lombert Young
B.S.—Elementary Education
Manchester

Webb, Suson Saxton
A.B.—Music
Louisville

Weissel, Richard I.
B.S.—Commerce
Mamaroneck, New York

Welch, Larry Thomas
B.S.—Chemistry
Ashland

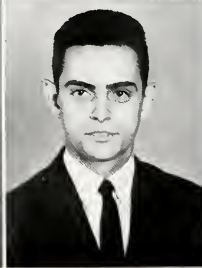

Seniors

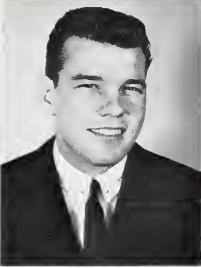

Welsh, Sarah Alice
B.S.—Elementary Education
Louisville

Wesley, Janet Gay
B.S.—Commerce
Louisville

Wetenkamp, Larry Albert
B.S.—Physical Education
Cincinnati, Ohio

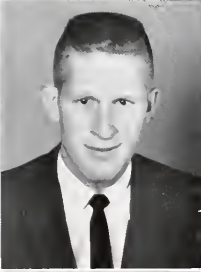

Whalen, Frank, Jr.
B.S.—Chemistry
Paris

White, Leo
A.B.—Social Science
Whick

White, Nelson Hartwell
B.S.—Physical Education
Stanton

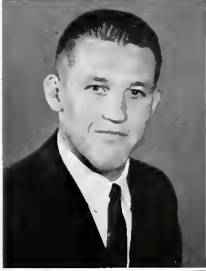

Wierwille, Raland Robert
B.S.—Commerce
Cincinnati, Ohio

Wilder, Harold Wayne
A.B.—Art
Corbin

Wilhaite, Sandra Louise
B.S.—Commerce
Erlanger

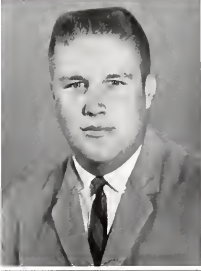

Williams, Brenda Holloway
A.B.—English
Richmond

Williams, Ernestine
B.S.—Commerce
London

Williams, James S.
A.B.—History
Pointsville

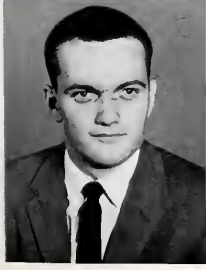

Williams, Paul Franklin
B.S.—Biology
Richmond

Williams, Smythe Jack
B.S.—Commerce
Frankfort

Wilson, Marion Jay
B.S.—Industrial Arts
Smith

Seniors

Witt, John Omer
A.B.—History
Jackson

Wolfford, Joe Donald
B.S.—Industrial Arts
Grayson

Wood, Lowell Donald
B.S.—Elementary Education
Covington

Woods, Ronold Vincent
B.S.—Elementary Education
Jeff

Worley, Philip Roy
A.B.—Art
Berea

Wright, Donald Franklin
B.S.—Industrial Arts
Neen

Wurdemon, Gretchen Roy
B.S.—Chemistry
Ashland

Wyott, Mary Lee
B.S.—Elementary Education
Williamsburg

Yocco, Normon T.
A.B.—English
Corbin

Young, Douglas Logon
B.S.—Commerce
Richmond

Young, Jean Pruitt
B.S.—Elementary Education
Salvisa

Young, Melvin
B.S.—Commerce
Ferryville

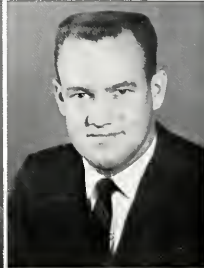
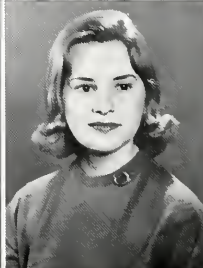



From left to right, Row 1: Chung Hae Hong, Korea (graduate). Row 2: Betty Baker, Manchester; Virginio Correll, Frazer; Jewell Dean Sizemore, Bear Branch. Row 3: Oak Redford, Horse Cave (graduate); Thelma Flynn, Faubush; Ruth Garner, Somerset.

Second Semester Seniors and Graduates

Graduates

Bandy, Bernard B.
Richmond

Blythe, Mackie E.
Richmond

Burke, Robert
Shelbyville



Conley, Franklin D.
Russell

Craft, Clyde O'Brien
Richmond

Crosbie, Ronald Lewis
McRoberts



Gooslin, Theron
McCarr

Halsey, Bob
Pulaski

Hlad, Betty Moupin
Berea



Hlad, Michael Thomos
Berea

Herzog, Stephen Terence
Chicago, Illinois

Johnson, Paul Shannon
Irvine



Mogowan, Robert Evon
Miami, Florida

Mincey, Donna Lou
Melbourne

Niblock, Dolores Ann
Cold Springs



Graduates

Narvell, James W.
Corbin

Parke, Jackie Faye
Richmond

Royalty, William Thomas
Harrisburg

Ruckel, Cleo M.
Eubank

Short, Franklin Delona
Richmond

Sizemore, Henry Clay
Gypsy

Sowder, Nancy Carol
Richmond

Sprague, Martha Roy
Richmond

Taylor, Jack May
Whitesburg

Wainscott, Sheila Moore
Lexington

Warren, Constance Brent
Lynden

Young, Maxwell
Louise



HONORS



*“As every thread of gold is valuable
so is every minute of time”*

—Rev. John Mason

Editor Barbara Hines





David Adams, Richmond
History



Jeanne Adams, Richmond
Home Economics



John Anderson, Columbia
Mathematics

Who's Who Among Students in

Thirty-four of Eastern's outstanding seniors were selected for membership to WHO'S WHO AMONG STUDENTS IN AMERICAN UNIVERSITIES AND COLLEGES of 1961.

Don Axsam, Columbus, Indiana
Commerce



Key Bowman, Tyner
Art



Darryl D. Brown, West Prestonburg
Commerce





Charles S. Cade, Miami, Florida
Industrial Arts



Ann Scott Corns, Vanceburg
Home Economics

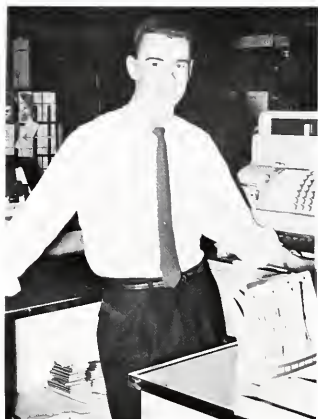

Horry Frederick Crump, Richmond
Industrial Arts

American Universities and Colleges

These students were chosen on the basis of their significant contribution to college life, leadership ability, and academic achievement.

Frances Dobbs, Burnside
English



Judith Bell Eversole, Richmond
Elementary Education



Jocelyn Ferguson, Manchester
Physical Education





Mike Gassoway, Louisville
History



David Grosheider, New Albany, Ind.
History



Mary Arlene Hatton, Richmond
Commerce

Who's Who

Marjorie Hill, Cynthiana
Physical Education



Wynona Gail Holbrook, Wheelwright
Elementary Education



Leonard Jefferson, Germantown
Chemistry





Betty King, Paris
Home Economics



Larry Knorr, Bellevue
Social Science



Mary Margaret McGlasson, Richmond
Elementary Education

Virgil Moore, Baughman
Commerce and Mathematics



Bailey Pearson, Richmond
English and Latin



Elizabeth Shaw
English





Larry Stanley, Pikeville
Social Science



Nancy Steadman, Middletown
English and History



Betty Lou Tichenor, Erlanger
Elementary Education

Who's Who

Fronk Tomora, North Bergen, N. J.
Physical Education



Shirley Jacobs Tompkins, Louisville
Music





Jack Upchurch, Manticella
Physical Education



Sara Crump Welsh, Louisville
Elementary Education



Janet Gay Wesley, Louisville
Commerce

Frank Whalen, Paris
Chemistry



Sandra Wilhaite, Erlanger
Commerce





Ann Scott Corns, a Home Economics major from Tollesboro, has a 2.84 standing for six semesters.



Leonard Shelton Jefferson, Jr., a Pre-Med. major from Germantown, has maintained a standing of 2.68 for six semesters.

Senior Honors



25 Seniors. **Row 1:** Ina Lou Cox, Shirley Tompkins, Arlene Hatton. **Row 2:** Jocelyn Ferguson, Betty Lucille King, Judy Eversole. **Row 3:** John L. Anderson, Gene McFall, Carl Cole, David Magowan.



Margaret Barczuk, Elementary major from Frankfort, has maintained a straight-A average for four semesters.



Everitt Wayne Kendall, Math major from Carrollton, Kentucky, has maintained a 2.6 standing for four semesters.

Junior Honors

2.5 Juniors: Anne Roberts, Emily Bush. **Not Present:** Joyce Holmes.





2.5 Sophomores. **Row 1:** Emma Lynn Langstreet, Norma Schmidt, Arlene Calico, Jacqueline Vanzant. **Row 2:** Judith Sands, Brenda Bailey, Katherine Tinsley, Elva Dolwick. **Row 3:** Patricia Van Peursem, Barbara Sawders, Nelle Bonny, Judy Burks. **Row 4:** Russell Batterson, John Baldwin. **Not Present:** Emma Louise George, Thelma C. Thomas.

Sophomore Honors

Diane Estep, with a 2.92 average has maintained the position of the highest standing girl in her class. Diane is a Pre-Med. major from Richmond.

Kyle David Wallace, a sophomore from Somerset, ranks first in his class among the men students with a 2.69 average.





Row 1: Dabbs, F., Vice-President; Hill, M.; Hatton, A., President; Tompkins, S.; Webb, S.; Halbrook, G. **Row 2:** Cose, Emma Y., Advisor; Grant, B.; Steadman, N.; Adams, J.; Eversole, J.; Wesley, J. **Row 3:** Carns, A.; Ferguson, J.; Lane, P.; Wilhoite, S.; King, B.

Collegiate Pentacle

The COLLEGIATE PENTACLE is an honorary organization for senior women whose membership is chosen on scholastic standing, leadership, and character.

Omicron Alpha Kappa

The Oaks is an honorary organization for junior and senior men whose membership is chosen on scholastic standing, leadership, and character.



Row 1: Brown, D.; Miller, R.; Anderson, J., President; Terrell, M.; Braun, R. **Row 2:** Peniston, W.; McKenny, J.; Stivers, D.; Keesy, G.; Brown, J. **Row 3:** Zimmack, H., Advisor; Nichols, T.; Magowan, D.; Sturgeon, D.; Adams, D.; Forris, J. **Row 4:** Magowan, B.; Lyons, E.; Knorr, L.; McFall, G.; Grosheider, D.; Cole, C.; Gossaway, M. **Row 5:** York, R.; Hamilton, H.; Showalter, J.; Seitz, C.; Wholen, F., Treasurer; Jefferson, L., Vice President.



Cwens

Row 1: Schmidt, N., Vice President; Hempfling, M.; Tallent, J.; Colico, A.; Fields, B.; Owens, B., Secretary; Murrell, L. **Row 2:** Case, Emma Y., Advisor; Langstreet, L.; Steadman, N., Sr. Advisor; Tinsley, K., Treasurer; Lang, V.; Crawford, L.; Wheeler, N. **Row 3:** Ingram, J.; Bones, B.; Dolwick, E., President; Bailey, B.; Scott, D.; McCauley, C.; Campbell, N., Jr. Advisor; Craft, E., Jr. Advisor. **Row 4:** George, E.; Sheehan, J.; Perry, M.; Combs, A.; Begley, C.; Dwyer, J.

The national honorary society for sophomore women sponsors the annual Freshman Women's Christmas Dinner.

Kappa Iota Epsilon

KIE, the honorary fraternity for sophomore men, strives to promote leadership, scholarship, and citizenship on the campus.

Row 1: Wells, L.; Wolfe, R.; Haldsworth, G.; Harris, G.; Wallace, K. **Row 2:** Baber, B., President; Baldwin, J.; Blount, G.; Battersan, R.; Murphy, R. **Row 3:** Keen, Quentin, Sponsor; McDonald, D.; Senn, B., Vice President; Burke, R.; Stephenson, G.



A national honorary fraternity whose members are selected for their ability to work in all phases of play production.

Row 1: Honaker, G.; Wuerdeman, G.; Lewis, M., Secretary; Stanley, L., Vice President. **Row 2:** Turner, N.; Alsip, A.; Shaw, E.; Boone, J., President; Adams, C.



Alpha Psi Omega

A national education honorary promoting high professional, intellectual, and personal standards.

Row 1: Hill, M.; Tompkins, S.; Wesley, J.; Welsh, S. **Row 2:** Ferguson, J., President; Dobbs, F.; Holbrook, G.; Corns, A.; Wilhoite, S. **Row 3:** Breeze, J., Counselor; Jennings, M., Counselor; Eversole, J.; King, B. **Not Present:** Hatton, A.

Kappa Delta Pi





Pi Omega Pi

This national honorary fraternity for teachers in the field of Commerce fosters high scholarship in business and professional life.

Row 1: Holbrook, G.; Grant, B.; Radde, M., Secretary; Mathews, D.; Hatton, A., President. **Row 2:** Bellamy, L.; Wilhoite, S.; Melvin, S.; Garner, S. **Row 3:** McIlvaine, A. G., Sponsor; Bellamy, E.; Broughton, E., Treasurer; Harris, J.; Sidebattam, L. **Row 4:** Snyder, D.; Bradford, H.; Snowden, C. **Not Present:** Tomaro, F., Vice President.



Kappa Pi

A national art fraternity promoting art interest among college students and stimulating higher scholarship with the purpose of recognizing potential and professional ability.

Row 1: Fleming, S.; Pack, C., President; Bowman, K. **Row 2:** Mullins, E.; Giles, F., Sponsor. **Row 3:** Buchanan, C.; Adams, C.; Shaw, E.

A national religious honor society recognizing students of all denominations who contribute outstandingly to the religious life of the campus.

Row 1: Wilhoite, S.; Shumate, J.; Adams, J.; King, B. **Row 2:** Parkhurst, W., Sponsor; Anderson, J.; Adams, D.; McConnell, J.

Pi Tau Chi



PUBLICATIONS

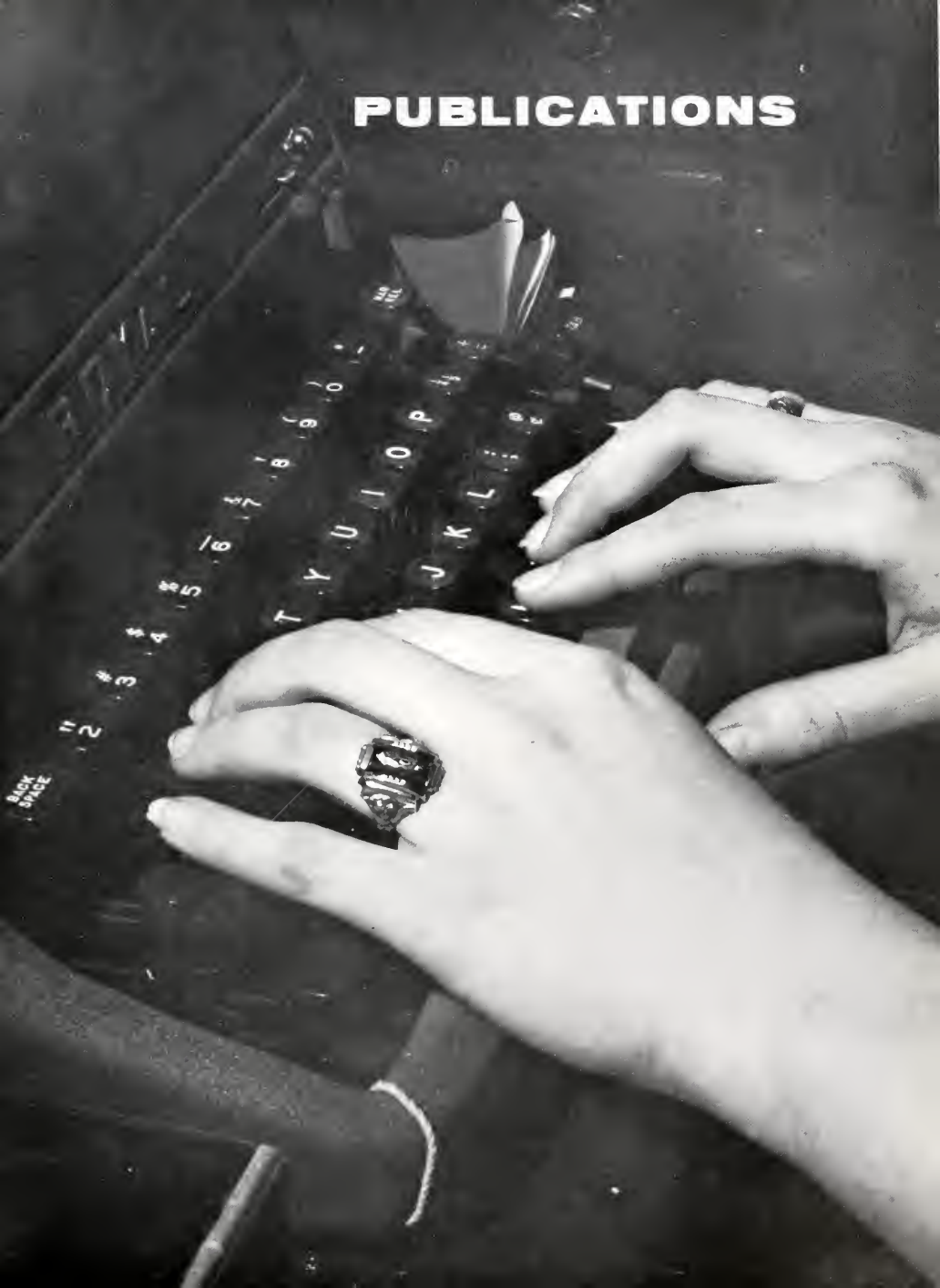



Donald R. Feltner
Director of Division of Publicity and Publications



Daniel C. Webster
Director of Photography



Student Photographers: Gary Hopper
and Chester Buchanan.



Above: The basic instrument . . .



Above: Rolling Presses . . .

Publications Have "NEW LOOK"

The **Eastern Progress** this year, for the first time in history, was published weekly by and for the students of Eastern. From the beginning, "The New Look" idea was carried through and students responded to it with high praise.

The **Milestone**, too, is presenting a "New Look," in that its format is on the conservative side in some sections, and more liberal in others. Pictures, informa-

tion and odds and ends are presented in a manner the staff thought would best please the student body.

This year, for the first time, a single member of the administration has supervised both student publications. Don Feltner, Director of Publicity and Publications in all areas of the College, has directed and advised both the **Progress** and the **Milestone**.

Below: Decision .



Editorial Arouses Student Comment See Page 2

EASTERN KENTUCKY UNIVERSITY

Progress

The Progress Reviews Eastern's Progress See Page 4

Friday, March 17, 1961

Student Publication of Eastern Kentucky State College, Richmond, Kentucky

Volume 38, Number 25

Student Council Adopts New Constitution; Seeks O.K. From President And Faculty

The Student Council last Thursday unanimously adopted the third draft of a proposed constitution for the present year. The new constitution was approved by a vote of 10-0.

The new constitution will be presented to the faculty and the president for their approval. The constitution was drafted by the Student Council and is the result of a year-long process of revision.

The constitution provides for a new structure of the Student Council, including the addition of a new officer, the Student Council Secretary. It also outlines the powers and responsibilities of the council members.

Students' Ideas About Teachers

Students' ideas about teachers were gathered in a survey conducted by the Student Council. The results show that students value their teachers highly and appreciate their efforts in the classroom.

Victor Borge To Be At U. K. March 22

Victor Borge, the famous Danish comedian, is scheduled to perform at Eastern Kentucky State College on March 22. His performance is expected to be a highlight of the college's entertainment season.

Summer Job List Available For Students

A list of summer job opportunities is now available for students. The list includes various positions in the fields of education, business, and industry, providing students with valuable work experience.

Evelyn Craft To Reign As Queen Over Military Ball

Bobby Christian Band To Play



The Bobby Christian Band performing at the Military Ball.

Gov. Combs Lists Program To Keep State's Graduates

Governor Combs has outlined a program to encourage graduates to remain in the state. The program includes incentives for graduates who choose to work or study in Kentucky.

Front Porch Of Park Said Unsafe

The front porch of a building in the park area has been declared unsafe. The building is scheduled for renovation, and the porch will be replaced.

Former Teacher To Speak At Founder's Day Assembly

A former teacher will be the guest speaker at the Founder's Day Assembly. The assembly will celebrate the college's history and achievements.

The New Look

DIRECTORY

Editors	Larry Stanley
Business Manager	Charles Kianne
News Editor	Pat Managhan
Feature Editor	Barry Brennen
Fashions Editor	Sandro Nunnally
Sports Editor	Gretchen Wuerdeman
Circulation Manager	Larry Knorr
	Edwin Odor

Below: Charlie and Larry ushered in the "New Look."



Below: Gretchen and Lorry compare notes on fashions and sports.





Right: Pot is the businessman of the Progress.



Above: Sandro goes over feature items with her staff: Larry Cole, David Adams, Marion Bozzy, and Julie Rachford.

Below: Barry gives instruction to his news staff. Seated: Carolyn Ookes, Melva Groat, Mary Ann Nelson. Standing: Harvey Turner, Mike Gassaway, and Ronnie Wolfe.





1961 MILESTONE

DIRECTORY

Editors	Liz Shew
	Janet Wesley
Business Manager	Jim Williams
Sub-Editors:	
Faculty	Chuck Adams
Honors	Barbara Hines
Organizations	Marcia Doble
Daily Life	Nancy Steadman
Men's Sports	Charles Klanne
Women's Sports	Sharon Musen
Military	Don Axsom
	Fred Crump
Closses	Ino Lou Cox

Below: Liz and Jan ponder layout problems.





Above: Student Dark Room Staff: Ed Farmer, Vickie Lang, and Sue Campbell.



Above: Jim Williams, V.I.P.

Right—Staff: (Left to right) Carolyn Ookes, Patricia Van Peurseem, Bill Gex, Diane Estep, Pat Miracle, Linda Gassaway (In-training editor), Carol Caldwell (in-training editor), and Harvey Turner.



Below—Sub-editors: (Left to right) Nancy Steadman, Ina Lou Cox, Don Axsam, Sharon Musen, Charles Klonne, Barboro Hines and Fred Crump discuss last year's Milestone. **Not shown:** Chuck Adams and Marcia Duble.

Below—Staff: (Left to right) Phyllis Halbleib, Judy Pollard, Patty Byrne, Mike Gassaway, Diane Taylor, Jo Ann Canley, Mary Jo Radden, and Carolyn Puckett.





ORGANIZATIONS



“There’s a time for all things”
—*Shakespeare*

Editor Marcia Duple



Student Governing Councils



STUDENT COUNCIL. Row 1: Dorland, B.; Edwards, B.; Logan, J. Row 2: Rouse, B.; Conley, J.; Graham, J.; Wilhoite, S., Secretary. Row 3: Lewis, C. J., Sponsor; Borrett, J.; Bryon, P.; Klionne, C. Row 4: Axsom, D., President; Showlter, J., Treasurer; Dodd, E.; Wetenkamp, L., Vice-President; Stonley, L.



BURNAM HALL HOUSE COUNCIL. Row 1: Koy, S.; Proctor, S.; Schmidt, N.; Collins, S. Row 2: Justice, J.; Hoskins, S.; Kendle, J., Vice-President; Munson, D., President; Morris, H. Row 3: Holder, M. B., House Director of Burnam Hall; Case, E. Y., Deon of Women; Johnson, A.; Frazier, N.; McConnell, J.



SULLIVAN HOUSE COUNCIL. Row 1: Hazard, J.; Karem, P.; Lockard, M.; Allison, B. Row 2: Bagie, P.; Jennings, M.; Swain, M., Treasurer; Lambert, C.; Congleton, S., President. Row 3: Graham, M., Secretary; Arnold, M.; Masters, D.; Justice, J.; Crumbacker, J., Vice-President.



MEMORIAL HOUSE COUNCIL. Row 1: Gentry, B.; Mathews, D.; Marcum, S. Row 2: Roberts, K. B., House Director of Memorial Hall; Swanson, M.; Compton, J. Row 3: Herron, A.; Baldack, G.; Spalding, L.



MEN'S DORM COUNCIL. Row 1: Stapleton, C.; Turner, H., Vice-President; Stanley, L. Row 2: Taylor, R.; Carr, B.; Gaoslin, T.; McMillin, L. Row 3: Jaffe, D.; Stuart, D.; Adkinson, R., President; Davis, D. Row 4: Young, M.; Fletcher, G.; Beckett, G., Treasurer; Johnson, D.

MEN'S DORM COUNCIL. Row 1: Keen, Q., Dean of Men; Ball, D.; Short, L.; Dawning, D. Row 2: Zimmack, H. H.; Estridge, D.; Sprous, D.; Tucker, L.; Jennings, H. Row 3: Newman, R.; Bates, J.; Prall, J. Peters, J.; Roark, D. Row 4: Henderson, T.; Longley, F.; Campbell, H.; King, C.; Crosbie, R.



Religious Groups



YOUNG WOMEN'S CHRISTIAN ASSOCIATION. Row 1: Kendle, J., President; Musen, S.; Craft, E., Secretary; Montgomery, C. Row 2: Moss, W., Sponsor; Rose, B., Vice-President; McConnell, L., Big Sisters Chairman; Burgen, P. Row 3: Lyons, M.; Munson, D.; Smyth, J.; McConnell, J.; Morris, H., Second Vice-President. Lois Webb and Roberta Faesy not pictured.



SODALITY EPISCOPAL CANTERBURY. Row 1: Sheehan, J.; Wuerdeman, G. Row 2: Majancsik, R.; Meyer, J.; Stanley, L.



WESTMINSTER FELLOWSHIP. Row 1: Holbleib, P.; Edwards, M.; Vanzant, J.; Coleman, L. Row 2: VanPeurseem, J.; Wolker, M.; Zimmer, J.; Mockey, M.; Ault, Mrs. J., Director. Row 3: Feltner, M.; Pearson, B.; Potts, A., President; Banks, E.; Keith, D.



BAPTIST STUDENT UNION. Row 1: Duple, M.; Gassoway, L.; Dobbs, F., Secretary; Lasoter, W.; Skelton, B.; McMahan, S., Director; Morris, H.; Burke, O.; West, R.; Akers, N.; Chilton, J.; Sturgeon, F. Row 2: Steadman, N.; Lope, A.; Blackburn, M.; Choney, R.; Voter, S.; Calico, A.; Dennison, B.; Munell, D.; Hockworth, M.; Long, V.; Cox, I. Row 3: Dugger, S.; Baker, A.; Flanagan, G.; Ball, S.; Ball, M.; Lackey,

M.; Fisk, J.; Black, J. Campbell, N.; Boerner, B.; Morris, L.; Hopkins, J. Row 4: Groves, T.; Swain, M.; Wilson, C.; Hisel, C.; Bailey, B.; Sowders, B.; Wilson, B.; Taylor, D.; Thomas, C.; Rogers, H. Row 5: Pacey, L.; Thomas, J.; Gassoway, M.; Sturgeon, D.; Mogowan, B., President; Lyons, E.; Wolfe, R.; Graves, J., Vice-President; Hanson, D.

WESLEY FOUNDATION. Row 1: Grahm, M.; Spurlin, R.; Moores, P.; Sanders, S.; Shewmaker, M.; Hill, J.; Shumote, J.; McConnell, J., Secretary; Works, J.; Wilson, J.; Murrell, L. Row 2: La Fuze, M., Vice-President; Hamilton, P.; Maloney, B.; Ivie, V.; Chambers, C.; Moy, P.; Tallent, J.; Scoff, H.; Stout, S.; Scoff, M.; Hoag, C.; Lovely, S.; Underwood, J. Row 3: Yount, D.; Dwyer, J.; Spurlin, J.; Thomas, M.; Pearson, M.; McMillan, A.; Jones, J.; Gatton, N.; Reiser, B.; Swofford, Mrs. M., Director; Shields, E.; Swann, C.; Smith, P.; Roy, B. Row 4: Skoggs, B.;

Niblock, D.; Borton, J.; Schultz, J.; Tockett, J.; Bonny, N., Vice-President; Mahan, L.; Potts, G.; Kallom, M.; Moins, D.; Gross, L.; Edwards, B.; Clos, J. Row 5: Mountz, E., Sponsor; Holbrook, B.; Treasurer, Hamon, A.; Tatum, G.; Anderson, J.; Orme, G.; Botterson, R.; Bradford, H.; Johnson, J.; Juett, J.; Porter, S.; Down, G.; Pearce, J.; Nichols, T., President; Keorns, J.; Hudson, H. Row 6: Poore, W. H., Minister of the Methodist Church; Thomas, J.; Milburn, B.; Richard, W.; Spurlin, R.; Crawford, J.





NEWMAN CLUB. Row 1: Duble, M.; Romser, R.; Thomas, M.; Proctor, S. Row 2: Keleman, A.; Owens, B.; Gandolfo, R.; Banfield, B. Row 3: Spalding, L.; Weissinger, B.; Neinn, K.; Marx, K.; Smith, B. Row

4: Weber, R.; Harris, G.; Incavido, S.; Stivers, D., Vice-President; Sharp, T.; Calvert, B. Row 5: Goodhew, K.; Goedde, W.; Callahan, J., President; Bell, J.; Braun, R.; Thomas, B.

DISCIPLES STUDENT FELLOWSHIP. Row 1: Nunnell, S.; Wood, M.; Burkes, J.; Wyles, P.; Congleton, S.; Garley, B.; Montgomery, C., President. Row 2: Newsom, R.; Hamilton, P.; Spencer, A.; Hazard, J.; Palmer, J.; Jones, R.; Sea, N.; Allison, B.; McCauley, C. Row 3: Back, O.; Marshall, J.; Siekman, S.; Fulton,

L.; Flynn, K.; Spurlin, C.; Oakes, C., Secretary-Treasurer; Adams, J.; Gillis, B. Row 4: Martin, S.; Eversole, J.; Barlow, B.; Goodlett, R.; Sutherland, J.; Cole, L.; Adams, D.; Newman, M.; Driskell, J. Row 5: Noland, M.; Perkins, L.; McPhail, M.; Proctor, G.; Kuhl, R.; Henderson, T., President; Estep, D.



Political Clubs



YOUNG DEMOCRATS CLUB. Row 1: Martin, R.; Brock, C., Secretary; Isaac, T., President; Smyth, J., Treasurer; Pollard, J.; Kull, R., Vice-President. Row 2: Mitchell, A.; Lockard, M.; Benton, N.; Owen, E.; Moody, S.; Jefferson, P. Row 3: Works, N.; Johnson,

A.; Birchfield, B.; Shipp, L.; Hancock, B., McGinnis, E. Row 4: Foley, G.; Cornett, J.; Hughes, J.; Killian, J.; Toyler, D.; Boiley, C. Row 5: Wright, L.; Gosh, J.; Beckett, G.; Cafford, P.; Gosh, J.; Murphy, E.; Buchanan, C.; Clark, B.

YOUNG REPUBLICANS CLUB. Row 1: Arnett, G.; Burke, O.; Combs, M.; Chilton, J.; Newsom, R.; Steward, L.; Witt, I.; Henderson, C.; Puckett, C.; Scoville, J.; Dixon, R. Row 2: Roberts, T.; Conley, O.; McCrow, J.; Bowling, D.; Lay, J.; Seitz, C., President; Payne, John, TV's; Restless Gun; Moore, V.; Hammond, B.; Morgan, P.; Reynolds, A.; Sturgeon, F. Row 3: Mullins, R.; Baker, D.; Boone, J.; Martin, S.; Mountford, G.; Stewart, P.; Nunn, K.; Swinford, A.; Day, L.; Ellison, A.; Metcalfe, S.; Thomas, J.;

Hempfling, M.; Meen, J.; Bowling, P.; Jennings, M.; Melton, S.; Adkins, A.; Bailey, J. Row 4: Clifford, S.; Click, D.; Shouse, B.; Farris, J.; Bentele, B.; Robinson, R.; Mills, D.; Morrison, W.; Tanner, J.; Witt, J.; Welch, L.; Richardson, O.; Fields, R. Row 5: Dillon, W.; Hopkins, P.; Bailey, C.; Motley, D.; Lykins, K.; Dye, M.; Hall, L.; Juett, J.; Blount, G.; Hornsby, V.; Batterson, R.; Brummett, G.; Cummins, G.; Welden, J.; Hudson, H.



Yea Eastern!



KYMA CLUB. Row 1: Brinker, S., Vice-President; Norris, E.; Wood, L.; Hempfling, M.; Tomaro, Mrs. M., Cheerleading Sponsor; Rose, B.; Morgan, S.; Tinh, M. Row 2: Pierce, M.; Hodges, P.; Reaser, B.; Hazard, J.; Hesselman, J.; Roehler, J.; Cohoon, L.; Baker, S.; Bramlage, P.; Gandolfo, R. Row 3: Byrne, P.; Toppass, J.; Hackworth, M.; Gorley, B.; Hoskins,

S.; Huffmon, E.; Feltner, M.; Snider, L.; Johnson, A.; Russell, S.; Stout, S. Row 4: Mains, D., Treasurer; Hale, S., Secretary; Todd, J.; Johnson, A.; Abbott, B.; Brock, C.; Meyer, J.; Robbins, J.; Houston, J.; Williamson, J. Row 5: Williams, J., President; McKendrick, C.; Wilson, M.; Snowden, M.; Nelson, M.; Conley, S.; Johnson, S.; Tirey, P.; Burgin, P.

"E" CLUB. Row 1: Weber, R.; Harris, T.; Emmons, R.; Lanham, T.; Sime, D.; Adkisson, D.; Layman, R.; Simpson, T. Row 2: Callahan, J., President; Scarton, R.; Brinegar, E.; Brandenburg, C.; Goes, B.; Gardner, R.; Incavido, S.; Sharp, T. Row 3: Young, J.; Goodhew, K.; Wallace, D.; Motley, P.; Onkst, T.; Goedde,

W.; Payne, M. Row 4: Tomaro, F.; Hatfield, D.; Dalton, E.; Davis, W.; Ballenger, B.; Parks, L. Row 5: Wetenkamp, L., Vice-President; Campbell, J., Treasurer; Redmond, L.; Wierwille, R.; Upchurch, J.; Bell, W.; Pigg, K.; Cole, C., Secretary; Morrison, J.; Conley, W.



PHYSICAL EDUCATION CLUB. Row 1: Arnsperger, L.; Campbell, M.; Hill, M., Secretary; Gilreath, S.; Young, M. Row 2: Burks, J.; Cahoon, L.; Farris, N.; Musen, S.; Sammons, B., Vice-President. Row 3: Kemper, S.; Spolding, L.; Marcum, S.; Clark, D. Row 4: Wilkerson, E.; Farris, J.; Tippett, K., President; Feeback, D.; Seekman, S. Row 5: Harris, J.; Campbell, H.; Brown, J., Treasurer; Carnett, F.; McQuerry, H.



WOMEN'S RECREATION ASSOCIATION. Row 1: Ferguson, J., Secretary; Kemper, S.; Musen, S., Vice-President; Sammons, B., President; Gilreath, S.; Marcum, S., Treasurer. Row 2: Hill, M.; Ball, M.; Tinch, M.; Metcalfe, S.; Keith, D.; Young, M.; Burks, J. Row 3: Bordani, J.; Garner, F.; Dowd, G.

Hancock, B.; Wilkerson, E.; Davenport, W.; Jones, J. Row 4: Boyd, P., Sponsor; Farris, N.; Clark, D.; Snowden, M.; Grubbs, M.; Walters, J. Row 5: Taulbee, P.; Siekman, S.; Brack, C.; Spalding, L.; Cathers, P.; Caudill, A.



Science and Mathematics Clubs



CADUCEUS CLUB. Row 1: Wothen, G.; Roberts, A., Secretary-Treasurer; Pearson, J.; Kinder, B. Row 2: Begley, C.; Cotron, L.; Miller, T.; Mullins, E.; Miller, P.; Million, F. Row 3: Cox, Dr. M. J., Sponsor;

Welte, J.; Wagner, W.; Robinson, R.; McChord, W., Vice-President; Floyd, T. Row 4: Cooper, R.; Russell, M.; Scutchfield, D.; Welch, L.; Wholen, F., President; Jefferson, L.

BIOLOGY CLUB. Row 1: Roberts, A.; Kindred, J., President; Ivie, V.; Nunnelley, S.; Combs, L.; Dolwick, E., Secretary; Croft, E. Row 2: Long, V.; Taylor, B.; Lonkford, S.; Carpenter, M.; Wells, G.; Rouse, B.; Noble, E.; Colico, A. Row 3: Wells, L.; McCauley, P.; Dunkum, J.; Williams, F.; Mullins, E.; Deaton,

J.; Lorance, R. Row 4: Bates, L.; Zimmock, H. L.; Cooper, R.; Wilcox, G.; Eversole, R.; Schreiber, D.; Lo Fuze, H. H. Row 5: Jefferson, L.; Seoy, J.; Simpson, J.; Whitt, A. L.; Schutfield, F.; Heckrotte, C.; Orme, G.; Meece, F.



PHYSICS CLUB. Row 1: Stomper, W.; Dix, D., Secretary; Fields, T. Row 2: Block, J. G., Sponsor; Blount, G., Vice-President; Adoms, D., President; Basye, C. Row 3: Smith, J.; Borrett, J.; Anderson, J.



MATH CLUB. Row 1: Taylor, B.; Nipp, S.; Howard, A.; Rodgers, N.; Garner, J.; Webb, L. Row 2: Clos, J.; Von Peurse, J.; Edwards, B.; Porsons, B.; Von Peurse, P.; Conley, C. Row 3: Mitchen, J.; Park, S.; Stivers, D.; Anderson, J.; Turpin, L.; Vettes, J.

Row 4: McGlasson, A., Sponsor; Adoms, D.; Worth, T.; Stevens, G.; Fields, T.; Howard, B. Row 5: Stephens, S.; Whitoker, D.; Angel, H.; Showalter, J.; Welch, L.; Tanner, J.; Blount, G.



Song and Dance



KAPPA KAPPA SIGMA. Row 1: Hancock, B.; Ball, M.; Dowd, G.; Keith, D. Row 2: Gilreath, S.; McKinney, N.; Arnsperger, L.; Swann, C. Row 3: Hazzard, R.; Spalding, L.; Abbott, B.; Marcum, S. Row 4: Johnson, A., Secretary; Sheehan, J., Treasurer; Adkisson, H., Vice-President; Tichenor, B., President. Patty Boyd not shown.

MUSIC CLUB. Row 1: Shine, N.; Crisp, B.; Banes, B.; Whitfield, C.; Justice, D.; Marx, K.; Holland, J.; West, R.; Sands, J.; Smith, M. Row 2: Bunch, B.; Hacker, G., Secretary; Van Peursem, J.; Tompkins, S.; Stinson, M.; Montgomery, N.; Fulkerson, J.; Murrell, D.; Wood, M.; Carlisle, J.; Martin, J. Row 3: Ockerman, J.; McMullin, M.; Cosby, P.; Elliott; Polley, N.; Flynn, K.; Mackey, M.; Holmes, J., Historian; Vater, S.; Roy, P.; Rodgers, N.; Graham, J.;

STUDENT UNION MUSIC COUNCIL. Row 1: Fulkerson, J.; Sands, J.; Tompkins, S., Vice-President. Row 2: Ballard, Mrs. J. C., Sponsor; West, R., Secretary; Crisp, B.; Hacker, J.; Mincey, D. Row 3: Merritt, A.; Holmes, J., Treasurer; Lane, P., President; Wood, M.



Oakes, J. Row 4: Van Peursem, Mr., Sponsor; Witherpoon, D.; Keesy, G., President; Hacker, J.; Calvert, B.; Adams, R.; Eve, A.; Holdsworth, G.; McKinney, F.; Campbell, B.; Eberlein, D.; Neeld, R. Row 5: Barnes, D.; Mason, B.; Harrison, J.; Henson, G.; Ball, J.; Wallace, C., Treasurer; Johnson, J.; Layne, J., Vice-President; Bennett, G.; Johnson, E.; Doekel, B.; Majancsik, R.; Riches, J.





DRUM AND SANDAL. Row 1: Holbrook, C., Treasurer; Jones, C.; Dawd, G.; Spurlin, R.; Murray, M.
Row 2: Hatfield, J.; Ogden, J.; Dadd, E.; Turner, J.;

Atkinson, R. Row 3: Shivel, G.; Hale, S., Secretary; Tomaro, Mrs. M., Sponsor; Mullins, L.; Peters, J., President.

LITTLE THEATRE CLUB. Row 1: Turner, N.; Lewis, M., Secretary; Wuerdeman, G., Vice-President. Row 2: Hanaker, Mr. G., Sponsor; Swanson, M.; Shaw,

E. Treasurer; Perciful, P. Row 3: Adams, C.; Clark, B.; Beckett, G.; Alsip, A. Row 4: Stanley, L.; Boone, J., President; Caudill, C.; Holtzclow, B.



County Clubs



LETCHER COUNTY CLUB. Row 1: Webb, P.; Spanler, J.; Quillon, M.; Childers, M. Row 2: Cook, E.; Dann, K.; Kincer, L.; Dawson, J., Sponsor. Row 3: Waddell, B.; Kincer, J.; Miller, J.; Frozier, G.; Maynard, G.

HARLAN COUNTY CLUB. Row 1: Jackson, O.; Myers, M.; Stewart, P.; Tester, N.; Miller, J.; Cowood, L.; Stewart, L.; Kilgore, B. Row 2: Saylor, E.; Kelemen, A.; Ball, M.; Sutton, V.; Jeffery, B.; Reed, L.; Reed, S. Row 3: Perry, M.; Ellison, A.; Johnson, B.;

Graham, M.; Sexton, V.; Elom, R.; Martin, B. Row 4: Kenamer, L. D., Sponsor; Mays, L.; Lankford, S.; Day, L.; Metcalfe, S.; Bunch, B.; Mitchell, A.; Elom, D. Row 5: Hammond, B., President; Simpson, J.; Ford, P.; Greene, T.; King, C.; Christian, P.



CLAY COUNTY CLUB. Row 1: Dobson, B.; Woods, G.; Bledsoe, L.; Jones, J. Row 2: Webb, A.; Mabley, S.; Campbell, A.; Roberts, F.; Crawford, L. Row 3: French, D. B.; Sponsor, Mills, J.; Ferguson, J.; Smith, J. Row 4: Webb, L.; Phillips, C.; Sizemore, J.; Smith, E.



OFF-CAMPUS CLUB. Row 1: Hodges, P.; McCord, D.; Carnes, B.; Marcum, P., Vice-President. Row 2: Ballard, Mrs., Sponsor; Bundy, G.; Taylor, D.; Jones,

N.; LoFuze, M.; Gandolfo, R. Row 3: Bush, E., Secretary-Treasurer; Click, R.; Todd, J.; Chambers, M., President.



Other Clubs



BIG SISTERS. Row 1: Burgin, P.; Montgomery, C.; Wyles, P.; McConnell, L.; Kendle, J.; Craft, E. Row 2: Tappass, J.; Jones, R.; Skelton, B.; Collins, G.; Hackworth, M.; Martin, S.; Tallent, J. Row 3: Edwards, B.; Nucci, N.; Short, S.; Wood, B.; Begley, C.; Swin-

ford, A.; Buckner, G. Row 4: Williams, L.; Cornett, J.; Lovett, J.; Roederer, K.; Smyth, J.; Moody, S.; Weissinger, B.; Huffman, E. Row 5: Stephens, E.; Carlisle, J.; Kramer, S.; Nunn, K.; Wall, B.; Chesnut, B.

BIG SISTERS. Row 1: Macke, J.; Arnsperger, L.; Wharton, B.; Schmidt, N.; Longstreet, L.; Dolwick, E.; Owens, B.; Garley, B. Row 2: Napier, L.; Melton, S.; Fox, J.; Ball, M.; Combs, L.; Hamblin, E.; Wilson, J.; Murrell, L.; Campbell, N. Row 3: Oakes, C.; Jones, C.; Odell, C.; Flanagan, G.; Warks, N.; Duckworth, G.; Young, M.; Hancock, B.; Morris, H.;

Blair, J.; Webb, L.; Evans, C. Row 4: Dorland, B.; Halbrook, C.; Bailey, B.; Fisk, J.; Alexander, P.; Sheehan, J.; Dugger, S.; Combs, A.; McConnell, J.; Rose, B.; Rouse, B. Row 5: Byrne, P.; Collins, S.; Morgan, R.; McCrann, J.; Munson, D.; Palley, N.; Frazier, N.; Martin, C.; Wenderath, D.; Johnson, A.



PHOTO CLUB. Row 1: Campbell, S.; Benton, N.; Bogie, P. Row 2: Carnes, B.; Swain, M.; Mountford, G. Row 3: Killion, J.; Webster, L.; Wright, C.; Welch, R.; Hensley, C. Row 4: Buchanan, C.; Hopper, G.; Kemper, G.; Former, E.; Orme, G.; Lo Fuze, H. H., Sponsor.



AGRICULTURE CLUB. Row 1: Talbot, T.; McKinney, J.; Webster, L.; Stockton, J. M., Sponsor. Row 2: McCauley, P.; Mefford, P.; Ray, E.; Polly, C. Row 3: Taylor, J.; Odor, E.; Creech, D.; Groves, J., Secretary-Treasurer. Row 4: Phillips, D.; Mansfield, P., President; Ellis, E.; Dryden, J., Vice-President.



HOME ECONOMICS CLUB. Row 1: Riddell, B.; Curry, J.; Jackson, J.; Elliott, S.; Mordis, J.; Chambers, C.; Moy, P.; Campbell, N., President; Scott, M.; Poynter, J.; Stewart, E.; Chilton, J. Row 2: Combs, L.; Fox, J.; Homblin, E.; Smith, D.; Melton, S.; Kelemen, A.; Graham, M.; King, B.; McCauley, C.; Webb, J., Treasurer; Maloney, B.; Keck, A.; Hatfield, J. Row 3: Childers, M.; Baker, A.; Quillen, M.; Griffith, P.; Hammond, S.; Kender, S.; Sonders, S.; Bisin, P.;

Collins, G.; Sebastian, B.; Vinson, G.; Tuttle, T.; Korsner, D.; Miracle, M. Row 4: Potts, G.; Morris, P.; Lonett, N.; Middleton, E.; Marshall, N.; Feltner, M.; Gibson, C.; Hibbard, L.; Hall, S.; Flanagan, G.; Hockworth, M.; Thompson, S.; Hatched, P. Row 5: Boght, L.; Justice, J.; Spears, N.; Upchurch, A.; Smith, J.; Wilson, C.; George, E., Vice-President; Justice, J.; Reynolds, A.; Lyons, M.; Graham, J.; Holsey, J., Secretary; Bolin, S.





CANTERBURY CLUB. Row 1: Gossoway, L.; Dodd, E.; Dabson, B.; Veach, C.; Hoskins, S.; Owens, B.; Dean, A.; Jones, R. Row 2: Soyler, J.; Mullins, L.; Sutton, L.; Steadman, N.; Fisher, P., Secretary; Owen, E.; Works, J.; Swanson, M., Treasurer; Wagner, P. Row 3: Holt, J.; Show, L.; Baxter, S.; Conley, C.;

Scoville, J.; Porsons, B.; Hale, S.; Wuerdemann, G.; Edwards. Row 4: Pearson, B.; Mankin, P., Sponsor; Rhodes, B.; Corns, A.; King, B.; Conley, O.; Norton, A.; Bunch, B.; Allison, B.; Wall, B.; Pearson, M.; Thomas, J. Row 5: Roberts, T.; Arnett, G.; Bailey, C.; Bailey, J.; Pile, C.; Adams, D.; Mojoncsik, R., Treasurer; Mitchell, S.

STUDENT NATIONAL EDUCATION ASSOCIATION.

Row 1: Hisek, C.; Flora, L., Secretary; Hesselman, J.; Schmidt, N.; Houston, J.; Robbins, J.; Moody, S.; Holbrook, G.; Montgomery, C.; Smyth, J., President. Row 2: Haag, C.; Works, N.; Duckworth, G.; Brown, S.; Jones, R.; Skelton, B.; Tallent, J.; Jefferson, P., Vice-President; Tirey, P.; Ellison, A.; Boerner, B. Row 3: Shields, E.; Dwyer, J.; Alexander, P.; Murrell,

L.; Roberts, F.; Campbell, A.; Thurston, J.; Melton, S.; Norton, L.; Fisk, J.; Elam, R. Row 4: Rucker, L.; Dixon, F.; Corns, A.; King, B.; Conley, O.; Norton, A.; Bunch, B.; Allison, B.; Wall, B.; Pearson, M.; Thomas, J. Row 5: Roberts, T.; Arnett, G.; Bailey, C.; Bailey, J.; Pile, C.; Adams, D.; Mojoncsik, R., Treasurer; Mitchell, S.





SIGMA TAU PI. Row 1: Brinker, S.; Grant, B.; Compton, J.; Ockerman, J.; Martin, C.; Dees, M., Treasurer. Row 2: Williams, E.; Baldock, G.; Murrey, J.; Melvin, S., Secretary; Chesnut, J.; Newman, C.; Chesnut, B. Row 3: Moore, W. J., Sponsor; Sidebottom, L.; Lovelace, F.; Smith, B.; Haughbo, T.;

Roberts, R. Row 4: Engle, F. R., Sponsor; Snyder, D.; Knight, R.; Bell, J.; Miller, J.; Arnett, G., Vice-President; Towler, P. Row 5: Hammond, B.; Francis, F.; Adkison, R.; Demetre, G.; Ridnour, J., President; Davis, D.

INDUSTRIAL ARTS CLUB. Row 1: Eostridge, D.; Patrick, D., Sponsor; Miller, G.; Noland, C.; Johnson, P.; Hughes, D.; Sutton, P.; Halsey, W., Secretary; Thompson, E. Row 2: Berry, E.; Houston, S.; Guiner, D.; Wogner, J.; Blanton, C.; Romsey, W.; Crump, F.; Schulz, R.; Rowe, B.; Graham, G. Row 3: Pearce, J., President; Norvell, J.; Conley, F.; Lewis, J.; Juett,

J.; Mogowan, D., Treasurer; Lyons, E.; Clifford, S.; Bryont, B. Row 4: Amburgey, R.; Norton, G.; Dunning, B.; Moore, M.; Baxter, M.; Nichols, T.; McCormick, K.; Gibson, B. Row 5: Short, R.; Dunn, J.; Berry, W.; Dykes, D.; Homilton, H., Vice-President; Murphy, E.; Mogowan, B.; Longley, F.; McClintock, T.





Franklin Miller

Veterans Club

The major project of the Vet's Club this year was to establish a scholarship fund in memory of Franklin Delano Miller, former veteran and Eastern student, who died from a service-incurred illness.

The scholarship will be awarded to a student veteran of Eastern Kentucky State College.

Row 1: Baker, F.; Blanton, C.; Miller, J.; Crothers, W. **Row 2:** Mullins, D.; Atkinson, R.; McVey, J.; Clark, W. **Row 3:** Buchanan, W.; Hensley, H.; Demetre, G.; Mr. Parkhurst.





Row 1: Johnson, B.; McQuerry, J.; Lang, C.; Flanagan, G.; Harris, L.; Lakes, T. Row 2: Sturgeon, F.; Terry, P.; Shepherd, I.; Hylton, B.; Gentry, B.; Hays, B. Row 3: Kennamer, L. D.; Coudill, W.;

Dixon, K.; Vaughan, J.; Thompson, C. Row 4: Caudill, K.; Francis, J.; Duff, B.; Rollin, J.; Bailey, J.; Floyd, J. Row 5: Laughran, E.; Dees, D.; Charles, T.; Able, E.; Clephane, D.; Meir, T.; Taylor, M.

World Affairs Club

Maroonliners





The Eastern Symphony Orchestra

Left: Mr. Robert L. Oppelt, Conductor of Eastern's Symphony Orchestra.



First Violin: *Eleanor Wolfrom, concert mistress; *Jacquie Vanzant, *Ross Stocker, *Miriam Appelt, Arthur Dandero, Ruth Erwin, Elizabeth Efkekan. **Second Violin:** Joanne VanPurseum, principal; *Mary Mackey, Joseph Gatwood, Christa Montgomery, Dianna Diecks, David Wilson, Dee Cox. **Viola:** *Patricia Coleman, principal; *Janet Martin, Ike Norris, Daniel Robinson, Frances Dandero. **Cello:** †*Lyle Wolfrom, principal; *James Libbey, Anna Merritt, Susan Lovell, Lois Vickers. **Double Bass:** *Janice Dwyer, James Harrison, Arthur Eve, Frazier McKinney. **Piano:** *Neva Montgomery. **Wind Sectional:** †Harold Robison. **Flute:** *Carol Gavin, Margaret Hanson, Barbara Edwards, Nancy Palley. **Oboe:** *Joyce Holmes, †Harold Robison, Nuna Holloway. **Clarinet:** *Barbara Demisson, *Neva Montgomery. **Bassoon:** *Larry Lusty, James Layne, †Harold Robison. **Horn:** *Melanie Wood, *Robert Doekel, Brenda Bailey, Barbara Bunch. **Trumpet:** Daniel Hanson, *Arlie Noble, *Gary Holdsworth. **Trombone:** *Dwight Gatwood, Stephen Stigers, William Cain. **Tuba:** Dan Barnes. **Timpani:** *Jerry Riches. **Percussion:** John Baker, *Charles Campbell (not in picture). †Faculty, *Sinfonietta Members.



Eastern Band

Left: Mr. Nicholas Koenigstein, Director.



Flute: Carolyn Gavin, Barbara Edwards, Margaret Hanson, Nancy Polley, Mary Murray, Sue Carale Hard, Sandra Alberg. **Oboe:** Joyce Holmes. **E♭ Clarinet:** Barbara Dennison. **B♭ Clarinet:** Robert Becker, Neva Montgomery, Frazier McKinney, Shirley Tompkins, Nancy Rodgers, Nancy Shine, Janet Macke, Stephen Hallaway, Carol Whitfield, William Campbell, Carol Hill, Dolores Steinhauer, Betty Crisp, Clifford Wallace, Ilene Carpenter. **Alto Clarinet:** Joyce Holland, Donna Mincey. **Bass Clarinet:** Deborah Murrell, Don Whitaker. **Bassoon:** Larry Lusby, James Layne, Barry Smith, Barbara Banes, Mary Ann Lackey. **Alto Saxophone:** Stewart Carmen, Genelle Carlisle, Gary Norton, Stephen Dickison. **Tenor Saxophone:** Joseph Ball, James Cottangim. **Baritone Saxophone:** David Goodridge. **Cornet:** Ronald Neeld, Gary Holdsworth, Danny Hanson, Arlie Noble, Danny Eberlein, Robert Adams, Mearl Risner, Sue Ann Ball, Charles Bosham, Jeff Juett. **Trumpet:** John Moore, Karen Marx, Gary Dawn, Earl Johnson. **French Horn:** Melanie Wood, Robert Doekel, Patricia Van Peursem, Brenda Bailey, Richard Majancsik, William Reed, Barbara Bunch, Charlotte Sharpe, Carl McDowell. **Trombone:** Darryl Brown, Dwight Gatwood, Gene Keesy, William Cain, Larry True, Tammy George Giles, Wendell Roberts, Irene Carpenter. **Baritone:** Donald Barnes, Stephen Stigers, William Mason, Robert Powell, Hugh Bradford, James Johnson. **Tuba:** David Grashneider, William Partin, Jerry Kays, L. C. Tudor, Danny Witherspoon, Stanley Rouse. **String Bass:** Arthur Eve. **Percussion:** Gerald Bennett, Gerald Henson, Jerry Riches, John Baker, Paul Martin. **Timpani:** Charles Campbell.



DAILY LIFE



*“There’s a time for some things, and
a time for all things; a time for great
things, and a time for small things”*

—Cervantes

Editor Nancy Steadman





And so they came,
the thundering masses,
to devour
money,
food,
pleasure,
knowledge.

They came with eyes seeing
the present, but focused on
the future.
What is that future?

Eastern
September 14, 1961





Left: Tests.

Freshman Week

Freshman Week, that hectic, bewildering week on which everyone looks with warm remembrances and feelings of frustration. Tests were taken, the talent show and other activities attended. But most of all, individuals become a group—the Freshman Class.



Above: Talent Winners.



Left: Time to get acquainted.



The Lines Form

Registration, lines—almost synonymous. We waited to be classified, to be assigned to classes, to pay fees, and to meet those by whom we will be led.



Progress



We return to progress. The horizon broken with lines of the future. The air filled with sounds of what is to come.



And So We Began



The future started. Our hopes high, we attended classes and again resumed the unending search for knowledge.

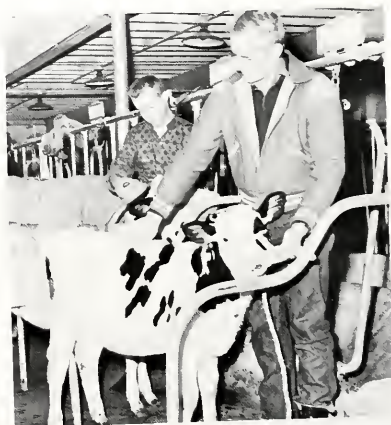

FRESHMAN

with a whole world before them . . .

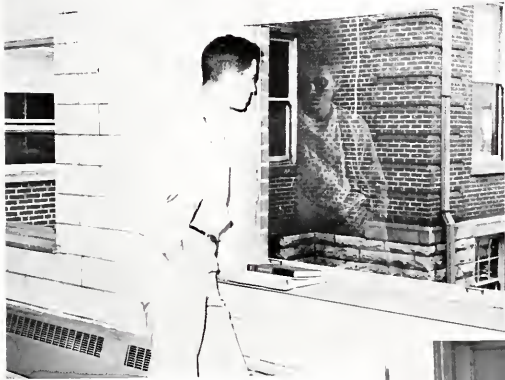
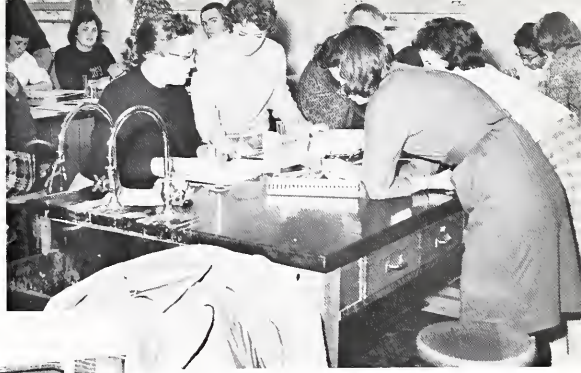

SOPHOMORE

beginning to understand . . .

JUNIOR

deep in the throes of knowledge . . .



SENIOR

with eyes turned toward the future.



Homecoming!

Homecoming, happy sounds—of hammering on floats, yelling at pep rallies and at the snake dance. Melodic sounds—floating from the dance and blaring from the bands.

But the loudest sounds are those unheard . . . What will it be like when I return?





All stand at attention to watch their dreams go by. Lack of sleep, bandaged fingers, and even hurt feelings are lost in the swelling of pride when one's school goes on parade.





Homecoming Court



Above: Jim Williams, President of the KYMA Club, presents Judy to Governor of Kentucky, Bert T. Combs, for coronation.



Left: Connell Robb, second runner-up, escorted by Frank Wholen; Our Queen, Judy; Margie Dees, first runner-up, escorted by Jim Showalter.

A black and white studio portrait of a young woman with dark, voluminous, curly hair. She is smiling broadly, showing her teeth. She is wearing a dark, long-sleeved, short-neckline dress. Her hands are clasped in front of her. The background is a plain, light-colored studio backdrop. In the bottom left corner, there is text identifying her as the Homecoming Queen.

**Homecoming
Queen**

Miss Judith A. Sheehan



Above: Courtney Seitz, president of the Young Republicans Club on campus; J. Stephen Watkins, chairman of the Commission of Better Roads for Kentucky, and Tom Isoacs, president of the Young Democrats Club on campus.



Above: Senator Cooper chats with a group of students in the grille.

The campus shouted of the election, for we have become of age and are eager to bare the mantle of responsibility.

The electricity in the air does not kill, but rather serves to illuminate the path toward truth.

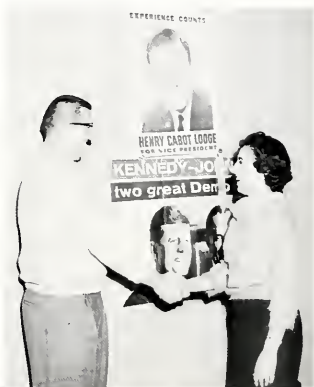

Above: George and Juanita show that friendship need not be broken by the election.



Left: Emotions vary while watching the election returns in the lobby of Burnam.



The Inauguration of Dr. Martin as sixth president was one of the most impressive occasions that the campus ever witnessed. The pomp and dignity of the academic procession, the inspiration and encourage-

ment offered at the inaugural ceremony itself, the gaiety that prevailed at the President's Ball, were the highlights of a day that ushered in a new era in Eastern's history, an era of unprecedented growth.





Eastern in the snow . . . Sliding to class on glazed sidewalks, sleigh riding down an available hill, throwing snowballs at a favorite person. The stillness of the night as one stands transfixed . . . Snow, falling from the sky, covers those trite scars so noticeable before and makes one realize the beauty of the world before him.







Christmas

Fellowship and mistletoe, carols and wassel bowles, parties and pageants.

And so many little things . . . music floating up from the lobby, "Merry Christmas" from a professor, a surprise gift from a friend, the growing feeling of group happiness as, "We wish you a Merry Christmas."



Snowball Queen

Miss Jeanne Gayle Sanders



Right: "You look fine, Jeanne."



Left: "Now, let's see . . ."

Below—SNOWBALL COURT: Leslie Sanford, Mary Lynn Myers, and Evelyn Craft.





L.T.C. Presents



Above: SABRINA FAIR, she left a child and returned a woman.



Left: MIDDLE OF THE NIGHT, a man and the pangs of youth.



The House of Champs

Many call it "The House of Champions." State-land Hall, one of the oldest buildings on the campus, used formerly as a dormitory for women, and as an infirmary, has been "home" to the basketball team the past six years.

Since the basketball team has taken over the house, the building has been given a "new face," both inside and outside, by members of the Maroons' basketball teams. In fact, the real estate value of "the house" has been increased two-fold. Stateland is much more than a house. It has become a valuable part of a fine organization.



Basketball

CHEERLEADERS: Linda Wood, Ann Stanley Johnson, Judy Sheehan, Barbara Rose, Mory Beth Hempfling.



A building whose walls hold excitement, disappointment, and exhilaration. Teeming crowds shouting their hearts out. Ten players—sweating, grimacing, straining every muscle. A ball dribbled, passed, shot, being encircled by a loop.





"Next week you will have your final." Cold chills, gasps for breath . . . one again realizes that the end is near.

So little time to finish a term paper, bring that "C" up to a "B," study for exams. But with the end comes excitement, for we again are free . . . for a little while.

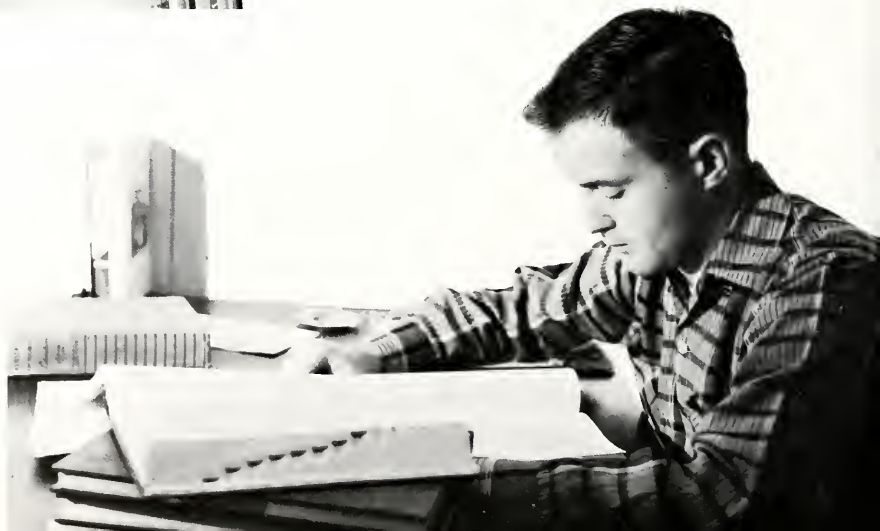

The shouting and pushing at the opening of the door as numbed feet rush in to take their places and wait . . . A heart beating faster and louder with every step, "Did I pass? What grades did I make?" Confusion, classes filling up, walking—up steps . . . to another building . . . back again to pay fees. The tired but rested feeling received when, again, registration is over.





The Pershing Rifle pledges throw off the shackles of inhibition and conformity during the first week of second semester. They behave in a manner that we might all like to try if we were not afraid of being caught.

The Grill . . . a haven for the weary, a public forum, a common meeting ground for the hundreds of students who populate our campus community. Senators and movie stars, saris and burmudo shorts, watery cokes and chicken salad, all a part of the Grill . . . the backbone of campus life.



Dorm Life



The dorm . . . first step from home. Here we must learn to get along . . . in an adult world, with different peoples, without privacy.

But as we grow we reshape our lives, we begin to belong . . .





Mr. Popularity

FRANK WHALEN, JR.



Above: Frank reigned royally when crowned "King of the Sweethearts" at the traditional Sweetheart Valentine Dance. The "Lords and Ladies" of his court were: **(Left to right)** Jimmy Jefferson, Carol Brown, Linda Jones, Linda Murrell, Don Stivers, Evelyn Craft and Harvey Turner.



Left: Condidotes for Mr. Popularity: **(Left to right)** Ronnie Mefford, Jim Williams, Lorry Knorr, Don Axsom, Sammy Incovido, and Fred Crump.

Right: A few admirers . . .



A black and white studio portrait of a young woman with dark, wavy hair, smiling warmly. She is wearing a light-colored, long-sleeved top and a necklace with two interlocking circles. Her hands are clasped in her lap, and she is wearing a watch on her left wrist. The background is a plain, light-colored studio backdrop.

Miss Popularity

VIRGINIA ANN JOHNSON

Right: Well, Ann? . . .



Left: Candidates for Miss Popularity: (Left to right) Betty King, "Bootie" Tichenor, and Polly Morris.

Below: A few admirers . . .





Miss Eastern

KAY MERE BOWMAN



Above: A required course . . . "grill-ology"



Above: One of her assets . . . her lovely smile

Below: Candidates for Miss Eastern:
(Left to right) Joello Logon, Janet Wesley, and Evelyn Craft.





Eastern of tomorrow!
Honor of being worthy . . .
Ground broken for those yet unborn.
Expansion for those still unknown horizons.





Visions have become plans.
Dreams take on form.
The future is becoming present.

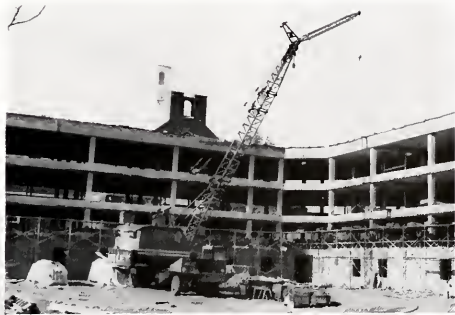



Culture, for many an unknown word.
The wax having been applied,
the polish is made to shine.
Hobits and customs of others,
A knowledge of the theatre and music,
Social graces gained . . .
These things make one worthy of being
called a college graduate.







Vocational Conference

The bi-annual Vocational Information Conference is one of the most constructive programs that is sponsored by the college. Under the supervision of Dean Emma Y. Case, the conference brings prominent speakers to the campus to inform undergraduate students of career opportunities.

About six hundred students participate in the planning and execution of the Conference. A few of these students are pictured on these pages. At left, Arlene Hatton and Larry Stanley, general co-chairman, at right, opposite page, the members of the executive committee.





The Executive Committee—**Seated:** Arlene Hotton, Susan Congleton, Judy Kendle, Judy Peters, Normo Schmidt, and Lorry Stonley. **Row 2:** Priscillo Lone, Lindo Spaulding, Barboro Sommons, Diono Munson, Koy Bowmon, Betty Tichenor, Nancy Campbell, and

Marguerite Smith. **Row 3:** John Proll, Barry Brennen, Jim Pierce, Don Axsom, Doug Mansfield, John Collohon, Jim Jefferson, Charles Klonne, Ronnie Elliot, and Don Stivers.





The village . . .
Learning to get along
with a new husband or wife,
without all the material comforts,
with the idea of being a parent,
A life so separate from the rest of the campus . . .
A life so demanding, so time consuming, but so
complete.



March, Month of Movement



Gliding through the water at the Swim Show.
Being presented at the Military Ball.
Joining with others at the "B" Average Reception.



COLLEGIATE PENTACLE

and

MU CHAPTER OF CWENS

request the pleasure of your company
at the Thirteenth Annual Reception

in honor of the students who made a
B average or above
and who were enrolled for
12 or more hours
for the first semester, 1960-1961

Monday evening, the twenty-seventh of March
from eight until ten o'clock

Walnut Hall

Even as Johnny goes off to war,
so do we have a mission.
Our testing ground . . . the classroom.
Here we prove our true worth academically.
Our ammunition . . . the library.
The pointer by which we sight . . . the written
and spoken word.
The victor . . . each individual.



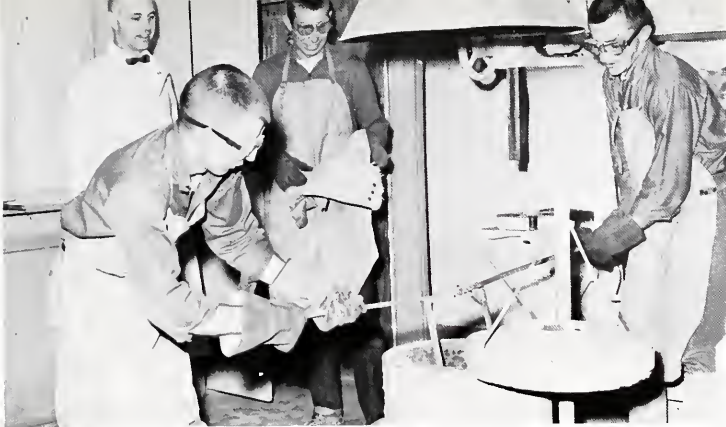



Spring!



Spring, the time of love . . .
Love of solitude while watching the sun's reflection
or walking at twilight during a spring rain . . .
The love of friends with whom you reavow friend-
ship . . .
The love of a boy and girl, sitting in the ravine or
walking in the moonlight . . .
The love of God which is seen in the breaking of
every bud.







Graduation



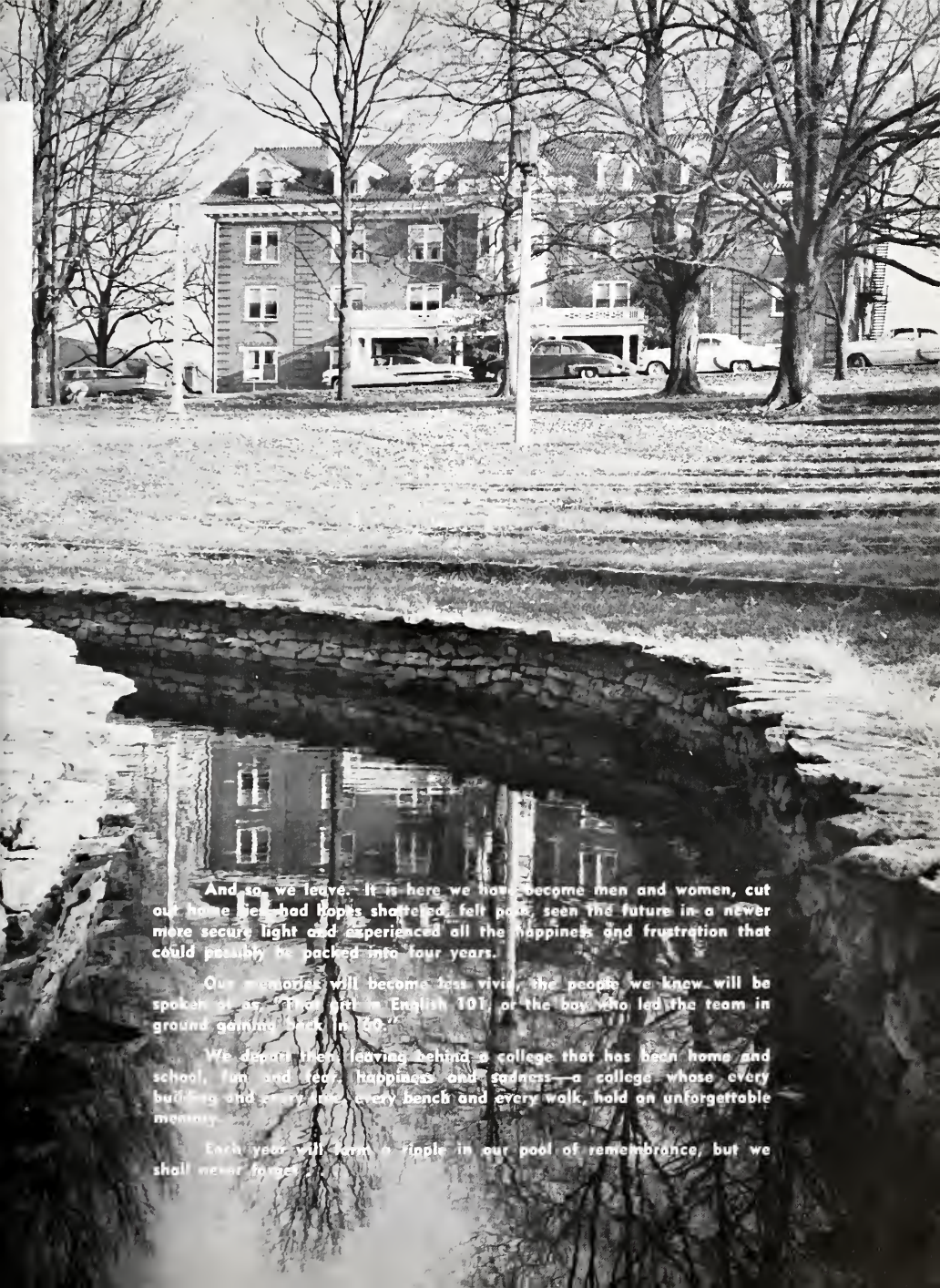

And so, we leave. It is here we have become men and women, cut our home ties, had hopes shattered, felt pain, seen the future in a newer more secure light and experienced all the happiness and frustration that could possibly be packed into four years.

Our memories will become less vivid, the people we know will be spoken of as "the girl in English 101" or the boy who led the team in ground gaining back in '40.

We depart then, leaving behind a college that has been home and school, fun and fear, happiness and sadness—a college whose every building and every tree, every bench and every walk, hold an unforgettable memory.

Each year will form a ripple in our pool of remembrance, but we shall never forget.



ATHLETICS



*"We all find time to do what we
really want to do"*

—William Feather

Editor Charles Klonne





Eastern Football Coaches: Don Doly, Glenn Gossett, Glenn Presnell, Fred Dorling, Robert Synovitz.

Maroon Coaches

Glenn Presnell, known throughout the nation as a football strategist and expert teacher of young men, has completed his seventh year as head coach of the Maroons. An All-American halfback while playing for Nebraska, "Press" started coaching the backfield at Eastern in 1947. Seven years ago, in his first year as head coach, he guided the Maroons to their most successful grid season in history—their first Ohio

Valley Conference Championship and a trip to the Tangerine Bowl.

Glenn Gossett, defensive coach, came to Eastern two seasons ago from Louisiana, where he was the state's "Coach of the Year" in 1957. Last spring, he took over the reigns of the Eastern track team and guided the thin-clads to a fine season. He holds a B.S. degree from Northeast Louisiana State College, where he lettered four





Above: "SKULL" SESSIONS are numerous throughout the season as new offensive plays are introduced, defensive assignments studied, and opponents' personnel and tactics are analyzed.

years in football and basketball, and one in baseball.

Don Daly returned to his Alma Mater last fall as assistant backfield coach. While at Eastern, he was captain of the All-OVC team and was also named on the Little All-American team. During a stint in the Marines, he was named the All-Marine Corps first team.

Fred Darling, former Eastern Little All-American and one of the great tackles to

play at Eastern, joined the coaching staff as assistant line coach in 1947. He coached the Eastern track team for ten years and his teams compiled an enviable record.

Robert Synovitz is beginning his second year as end coach and is a valuable member of the football coaching staff. While at Wisconsin State College, he participated in the Cigar Bowl that climaxed his college career. He also participated in the Shrimp Bowl while in service.



Left: UP AND AT 'EM — Maroon grid candidates are eager and spirited as they take the field for their opening practice session on September 1st.

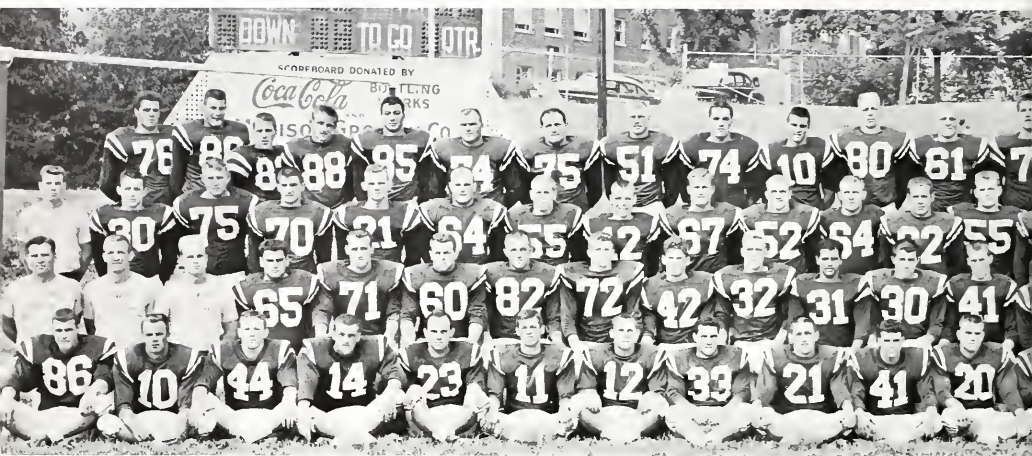

Row 1: John Adams, Tony Lonham, Jim Chitum, Jim Canley, Jack Isan, Tony Harris, Elvin Brinegar, Sam Incovido, Shonnon Johnson, Gilly Laymon, Carl Howard, Paul Eodes, Richie Emmons, Harvey Yeory, Danny Presnell, Mgr. **Row 2:** Coach Gossett, Coach Synovitz, Coach Daly, Jim Whittus, Dove Hatfield, Ken Goodhew, Gene Blackwelder, Lowell Atkin, Bob Kingsley, Bill Elkins, Roger Mancini, Jerry Lansdale, Jim Gubbert, Ron Cunningham, Joey Layman, Roy Canley, Shirley Smith, Hade Durbin, Mgr. **Row 3:** Lorry Wetenkamp, Mgr., Ed Garner, George

Jones, Taylor Hollin, Tam Callahan, Don McDonald, Willard Davis, Joe Coleman, Steve Kibler, Dick Wollace, Kidd Fugate, Don Adkisson, Dave Quick, Joe Youngo, Tom Sharp, Dick Weber, Trainer, Coach Darling, Coach Presnell. **Row 4:** Phil Angeli, Bab Sellers, Jack Weimer, Joe Kreseski, Wayne Canley, Vernon O'Dell, Frank Tomara, Bab Goes, Joymie Keller, Jim Mayhan, Joe Lakes, Dave Grim, Larry Moddox, Rick Gillis, Joe Laskowski, Ed Spenic, Johnny Morrison.

Maroon Gridmen

Opponent	We	They	Site
Ft. Campbell	7	6	H
Louisville	7	28	A
Murray	19	21	H
Middle Tennessee	12	14	A
East Tennessee	0	0	H
Austin Peay	27	13	A
Western Kentucky	17	7	A
Tennessee Tech	0	20	H
Morehead	9	21	H
Marshall	0	13	Ashland

OVC RECORD: Won 1; Lost 4; Tied 1.

SEASON RECORD: Won 3; Lost 6; Tied 1.



TEAM STATISTICS

	We	They
First downs	125	140
Rushing—times carried	460	477
Rushing—net yards	1554	1879
Rushing—avg. per carry	3.4	4.0
Rushing—avg. per game	155.4	187.9
Passes—attempted	108	107
Passes—completed	50	50
Passes—had intercepted	8	9
Passes—percentage	46.3	46.7
Passes—net yards	614	706
Passes—avg. per game	61.4	70.6
Total offense—total plays	568	584
Total offense—net yards	2168	2585
Total offense—avg. per game	216.8	258.5
Punts—number	55	37
Punts—avg. per punt.	33.5	34.8
Fumbles—last	11	17
Penalties—yards last	362	528

Maroon seniors—**Kneeling:** Sammy Incavido, Gilly Loyman; and Dan Adkisson. **Standing:** Jack Ison; Shannon Johnson; Vernon O'Dell; and Frank Tomaro.



Homecoming 1960



Above: A packed throng of more than 5,000 students, alumni, and friends jam Hanger Stadium for the climax of the colorful homecoming weekend, the Eastern-East Tennessee gridiron clash.

Below: The air is filled with excitement. With the beautiful Eastern campus providing a picturesque background, hundreds of musicians present the annual homecoming half time program.

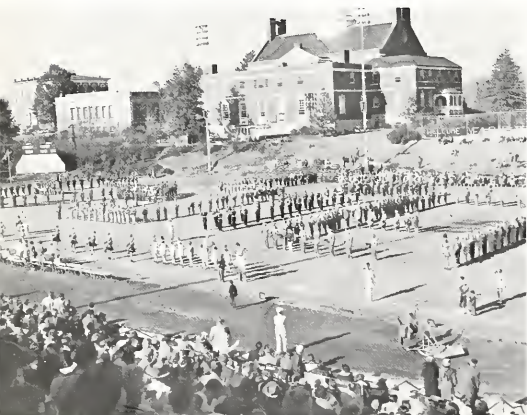

Below: A young Moroon booster cannot pass up the moroon and white shakers being sold.



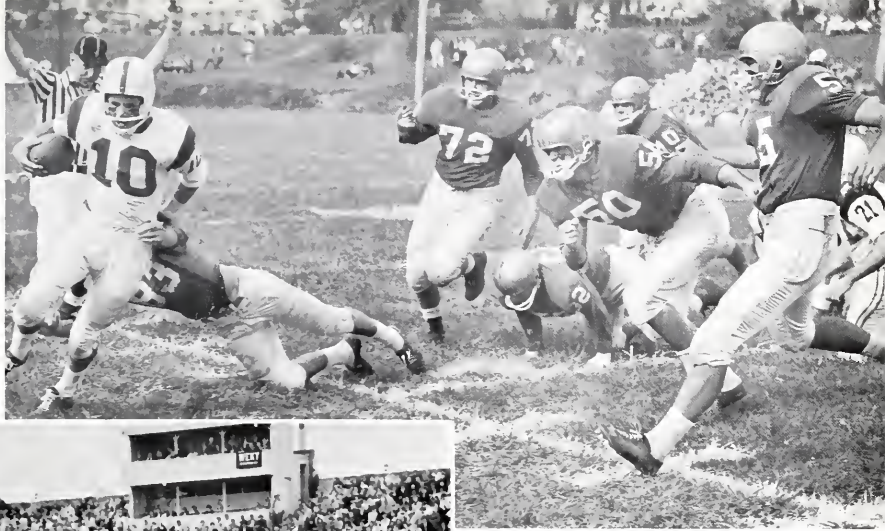

Above: Quarterback Tony Lonhom is forced out of bounds in the hard-hitting game. Most of the excitement in the scoreless deadlock come in the final 50 seconds when each team was unsuccessful in field goal attempts.



Left: Action such as this was typical of the rugged defensive battle between the Moroons and the Bucs.

Below: C'mon, you guys, move it!





Above: Roger Moncini is brought down after a short gain against East Tennessee.

Below: Morehead's Howard Murphy steps high until Layman enters the picture. The Maroons, in losing to the Eagles 21-9, lost possession of the Howg Rifle for the first time in eleven years.

Below: Aw, come on fellas, hands off! Gilly Loyman caught this aerial, believe it or not, despite the determined effort of two Buc defenders.



**Eastern
Kentucky** *MAROONS*



O.V.C. TRI-

CHAMPIONS

Basketball Coaches



Left: Paul S. McBrayer, the man behind the Maroons' success story, has completed his fifteenth season as head coach. Nationally known as a master of the game, "The Big Irishman" is a basketball fundamentalist, whose teams are respected throughout the United States.

Below: James E. Boechtold has completed his fourth year as coach of the freshman squad and assistant to Coach McBrayer. A former Eastern All-Conference and All-America cager, he lettered four years for the Maroons and is still considered one of Eastern's all-time great athletes.



Below: Dan B. Boles, a former Eastern basketball manager, returned to complete graduate work this year and served as a graduate assistant coach. The four-year Navy veteran has a successful six-year high school coaching record behind him.





Above: Coach McBryer is inducted into the Basketball Hall of Fame by President Martin.

In post-game ceremonies following the Maroons' 67-54 victory over Morehead that clinched a third of the OVC championship, Coach Paul McBryer was appropriately honored for fifteen years of dedicated service to the College and to the young men with whom he has worked.

With more than 3,000 spectators looking on and his great team by his side, "The Big Irishman" was presented a life membership in the Naismith Memorial Basketball Hall of Fame by President Martin. He was inducted into the Hall of Fame "because of his many accomplishments in basketball and in contributing greatly to the citizenship of his players."

The watery-eyed Eastern head mentor was given a standing ovation for this, "one of the finest things that has happened to me in basketball," said Coach McBryer.

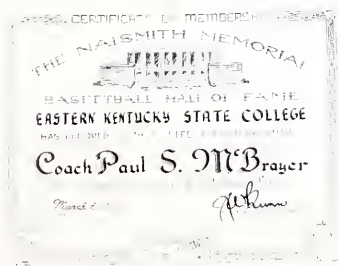



Phil Estopp, Senior, Guard, Pointsville, Kentucky. Second leading scorer in 1961 with 12.3 average in 24 games; Hit 50 per cent of field goal attempts in '61 to break all-time record; Made season-high 13 field goals in one game.



Ray Gardner, Junior, Forward, Mt. Eden, Ky. Third leading scorer in 1961, 10.3 average; Third leading rebounder in '61, 7.6 average; Season high was 24 points against Morehead.

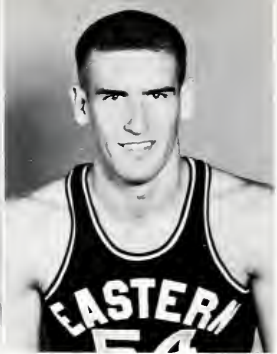

Larry Parks, Junior, Guard, Arlington, Indiana. Broke all-time field goal percentage record in 1961, hitting 50.2 per cent; Fourth leading scorer with 10 point average; Second leading rebounder, 7.9 average.

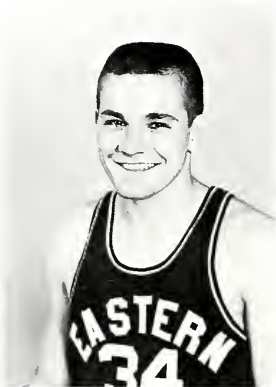

Ralph Richardson, Junior, Center, Russell Springs, Ky. Third leading scorer in 1960, 11.0 points per game; Averaged seven points in 24 games in '61; Leading rebounder in '60, 9.3 average; Scored 19 points against Texas Tech for season high in '61.

All-American

Carl Cole, Senior, Forward, Lexington, Ky. All-OVC First Team, 1960 and 1961; Honorable mention All-America, 1961; Leading Scorer, 1960, 18.3 average; Leading Scorer, 1961, 19.3 average; Second all-time Eastern scorer (three year career), 1,134 points in 68 games; Holds all-time records of free throw percentage for season, .829; consecutive free throws for season, 20; and consecutive free throws for single game, 14.

Jack Upchurch, Senior, Guard, Monticello, Ky. Honorable mention All-OVC in '60; Averaged 10.2 points in '60; 7.4 points in '61; Scored 19 points against Murray for season high; Starter on 1959 championship team.

Roland Wierwille, Senior, Center, Cincinnati, Ohio. Leading rebounder in '61 with 8.8 average; Scored 20 points in three different games in '61; Averaged 9.1 points, fifth highest, in 1961.

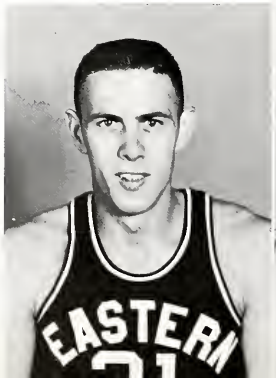



Carter Brandenburg, Jr., Guard
Richmond, Ky.

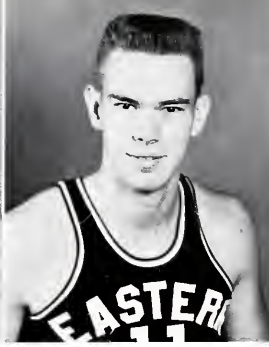

Jim Deforest, Sophomore, Forward
Albany, Ky.



Rex English, Senior, Forward
Carter, Ky.



Russ Mueller, Sophomore, Forward
Erlanger, Ky.

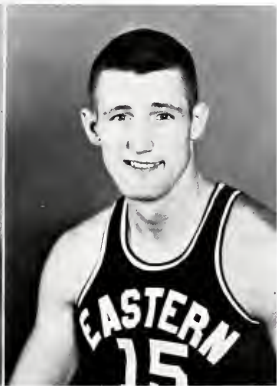

Ron Pickett, Sophomore, Center
Frankfort, Ky.

Larry Redmond, Senior, Guard
Newport, Ky.

Jim Werk, Sophomore, Forward
Camden, Ohio.

Nelson White, Senior, Guard
Stanton, Ky.

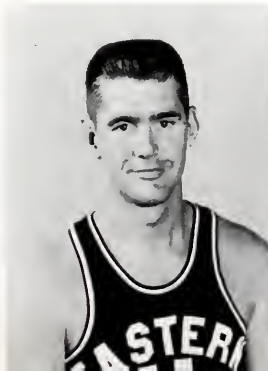



1960-'61 SEASON

EK	Opponent	Opp.
71	Georgetown (Ky.)	63
84	Marshall	67
69	St. Bonaventure	78
96	St. Mary's (Texas)	62
57	Texas A & M	76
78	Texas Tech	66
95	*East Tennessee	80
69	Louisville	70
76	*Western	88
75	*Murray	73
90	*Middle Tennessee	63
67	*Middle Tennessee	57
84	*Tennessee Tech (ot)	86
94	*Tennessee Tech	68
80	Louisville	74
110	*Murray	77
81	*Western	72
85	*East Tennessee	67
81	Miami (Ohio)	96
70	Marshall	58
71	Dayton	79
73	*Morehead	90
67	*Morehead	54
54	†Morehead	55

*OVC Game

†Playoff to determine NCAA representative.

Season Record: 15-9

OVC: 9-3 (Tri-champions)

Right: How's the weather up there? Big Ralph sets to dunk a tip-in against Morehead.

Left: Another great play by Parks! Action on the opposite page is typical of the all-out efforts of the Maroons throughout the season. Wiswille and Gardner are shown getting the fast break started.

Below: Richardson heads toward the Hilltopper basket in the "Red Barn" thriller.





Above: Get your hand off my elbow and I'll shoot! Richardson against Morehead.



Above: Wierwille seemed to be everywhere when the chips were down.

Below: A hero's ride was given to Roland after a big victory over Louisville.

Below: The world's greatest basketball fans!





Above: Head the other way, fellas, it's two points by Gardner.



Above: "It's easy," says All-American Cole, as Tom Chilton watches.

Below: "Now, wasn't that the darndest call?"



COLE WASN'T COLD IN 1960-'61 FINAL STATISTICS OF STEADY SEVEN

Player	FG %	FT %	Reb.	
			Avg.	Scor. Avg.
Cole	41.0	83.0	4.9	19.3
Estopp	50.0	67.9	4.0	12.3
Gardner	39.1	72.1	7.6	10.3
Parks	50.2	46.3	7.9	10.0
Wierwille	40.4	68.6	8.8	9.1
Upchurch	40.1	74.0	5.6	7.4
Richardson	41.4	65.6	7.4	7.0
Eastern Totals	42.5	68.9	53.4	78.2
Opponents' Totals	38.6	68.5	45.4	71.6



1960-'61 RECORD-BREAKING BINGE

Season	Old Record	New Record
Individual Records		
Field Goal Percentage	48.6, Shirley Keorns, 52-53	50.2, Larry Parks (97 of 193 attempts)
Free Throw Percentage	80.2, Dole Moore, 58-59	83.0, Carl Cole (122 of 147 attempts)
Consecutive Free Throws	17, Bill Boxter, 54-55	20, Carl Cole
Season		
Team Record		
Field Goal Percentage	42.4, 1959-60	42.5 by 1960-61 Moroons
Individual		
Game Record		
Consecutive Free Throws	12, Jim Boechtold, 51-52	14, Carl Cole vs. Western



Above: "Phantom Phil" gets loose for another crucial basket against, of all people, Western.



Left: "The hoop hanger" in action.



Above: One of leading sprinters is Dennis Sprous.

Trackmen

TRACK RECORD

Won 6; Lost 3

	EK	Opp.
Cumberland	105	25
Georgetown	60-1/2	70-1/2
Union	88-5/6	42-1/6
Georgetown	66	65
U. of South	57	74
U. of Tennessee	54	74
Berea	54	33
Tennessee Tech	70-1/3	60-2/3
Marshall	86	36

Finished 6th in college division of Chattanooga Inv. Meet.

Finished 5th in OVC Meet.

Eastern's 1960 Thin-Clads—**Front Row:** Jerry Rankin, Richie Emmons, Dennis Sprous, Tom Simpson, Gary Arnett, Wayne Mackey, Dallas van Hoose, Manager Jim Williams. **Row 2:** Ray Scarton, John Thomas, Larry Wetenkamp, Ernie Dalton, Bill Holbrook, Jim

Harville, Elvin Brinniger. **Row 3:** Coach Glenn Gassett, Harvey Yeary, Al Ginacola, Bob Smith, Wayne Conley, Don Herring, Ed Spenick, Daryl Smith, Jim Werk, Asst. Coach Don Lear.



O.V.C. Baseball Champions



Above: Coach "Turkey" Hughes, center, with co-captains Shannon Johnson, left, and Jon Draud.



Row 1: Paul Daugherty, Earl Campbell, Brandt Coleman, Jim Farris, Ron Morgan, Ted Onkst, Maurice Payne, Mgr. Row 2: Joe Judy, Mgr.; Bill Goedde, Jerry Sowder, Chuck Hayslip, Shannon Johnson, John Draud, Bill Curry, Carter Brondenburg, Bobby Mills. Row 3: Coach Don Feltner, Gary Fraley, Heber Dunnaway, Raymond Ross, Jim Bell, Ken Pigg, Larry Dartch, Fred Parman, Coach Hughes.



Left: Bill Curry, hard-hitting outfielder, and Ken Pigg, last year's pitching sensation.



1960 SEASON
 Won 11; Lost 6; Tied 2
 OVC—Won 4; Lost 1; Tied 1

Date	Opponent	Site	EK	Opp.
March 30	Kentucky	A	5	7
April 9	Hillsdale	H	6	3
April 9	Hillsdale†	H	11	9
April 15	Western-a*	A	2	2
April 16	Murray*	A	7	9
April 20	Carson-Newman	A	2	4
April 21	E. Tennessee-b	A	6	6
April 22	E. Tennessee	A	6	2
April 23	L. M. U.	A	7	3
April 25	Georgetown	A	1	0
May 3	Union	A	10	8
May 6	E. Tennessee*	H	8	5
May 13	Kentucky	H	2	7
May 14	M. Tennessee*	H	5	4
May 19	Morehead	A	2	5
May 20	T. Tech*	H	8	1
May 20	T. Tech†	H	3	2
May 24	Morehead*	H	7	0
May 26	Louisville-c	A	0	4
May 28	Berea	H	Rain	

* OVC Game
 † 7 innings
 a called in 7th—darkness
 b called in 6th—rain
 c called in 5th—rain

ALL OVC PLAYERS

First Team
 Ken Pigg—Pitcher
 Shannon Johnson—Shortstop
 Bill Curry—Outfielder
 Bill Goedde—Outfielder

Honorable Mention
 Jon Draud—Catcher
 Bobby Mills—Second Baseman
 Raymond Ross—Outfielder
 Carter Brandenburg—Outfielder



From left: Roland Wierwille, Poul Motley, Ed Stanifer, Elhannon Collins, Coach Glenn Presnell.

Golf Team

Swimming Team

Front: Dan Combs, coach. Row 2: John Vetter, Tom Simpson, Bill Eatman, Ray Leger, and Jim Mitchell. Row 3: Jack Vaughn, Ed Pemberton, Bill Frey, and

George Proctor. Row 4: Bob Goes, Steve Sheehan, Bob Mansfield, Arnd Rhexus, and Josh Portman.



GOLF RESULTS

Won 12; Lost 5; Tied 1

Opponent	EK	Opp.
Tennessee Tech	5½	12½
U. of Louisville	11	7
Morehead	18	0
Transylvania	14½	3½
Wittenburg	18	3
U. of Louisville	13	5
U. of Cincinnati	9½	11½
Transylvania	13½	4½
Morehead	18	0
Centre	8	4
Georgetown	10½	1½
U. of Cincinnati	8½	12½
U. of Kentucky	3	15
Georgetown	12	6
Campbellsville	12	0
Centre	6	6
U. of Kentucky	14	4
E. Tennessee	7½	10½

Finished 5th in OVC Meet.

1960-61 SWIM RESULTS

EK	Opponent	Opp.
43	Union	52
50	U. K. Frosh	44
45	Vanderbilt	50
30	Sewanee	65
66	Berea	29
31	Sewanee	64
70	Bellarmine	19
30	Union	65
42	Louisville	53
54	Vanderbilt	41
67	Morehead	28
51	Kentucky	44
29	Cincinnati	64
56	Morehead	30

Won 7; Lost 7.



Editor Sharon Musen

WOMEN'S SPORTS





Above: **Row 1:** Sharon Musen, Sonnie Kemper, Barbara Sammons, Betty Jo Hancock, Geri Dowd, Margie Hill, Nancy Polace, Sheila Gilreath. **Row 2:** Judy Burks, Myrna Young, Sue Marcum, Wondo Davenport, Mary Emily Ball, Diana Keith, Shirley Metcalfe, Nettie Sue Farris, Foye Garner, Dot Kirby,

Audra Caudill. **Row 3:** Patty Boyd, coach; Lindo Spalding, Harriet Adkisson, Easter Wilkerson, Pat Cathers, Jean Ratcliffe, Selma Sickman, Pat Whitoker, Carolyn Brack, Jo Ferguson, Ann Demick, Fran Stock, Judy Peters.

Hockey Team



Above: The hockey team is practicing hard for their big game with U. K. Below: The forward line is rushing at goal trying to score after Judy Burks takes a corner hit.

Hockey Scores

Eastern 7	Centre 1
Eastern 1	U. of Kentucky 3

Individual Scores

Margie Hill	3
Sharon Musen	2
Myrna Young	1
Joyce Janes	1
Barbara Sammons	1





Above: Jean Ratcliffe is serving the ball during an intramural game.

Volleyball Team

This year WRA participated in a Volleyball Play-day at Centre College, and were runner-ups to Georgetown College. Other schools that participated were Campbellsville, University of Louisville, and the host school, Centre.

Below: Sharon Musen returns the ball to her opponents in the volleyball play-day at Centre.



Basketball



Left: Margie Hill takes the free throw while Jo Ferguson, Sharan Musen, Barbara Sammons, and Joyce Jones are ready for the rebound.



Right: Barbara Sammons and Margie Hill anxiously wait for their teammates to get the rebound.



Above: Sue Marcum and Sheila Gilreath bounce high as Sonnie Kemper, Audra Caudill, and Barbara Sammons watch.



Tumbling and Apparatus

Left: Barbara Sammons demonstrates the handstand on the parallel bars as others watch.

Tumbling



Above: Audra Caudill shows Sue Marcum how the Swon support is done.



Above: Sue Marcum hangs from the horizontal bar as Audra Caudill watches.

Below: The Elbow-Knee Stand and Head-Hand Stand are demonstrated by these six girls.



Right: These girls are members of the WRA bowling team which participated in a Telegraph Bowling Tournament, sponsored by U. K. Ginny Walker, Sonnie Kemper, Dot Kirby, and Fran Stock placed fourth in the tournament.



Above: Myrna Young serves the birdie to her opponent during a game of badminton. *

Individual Sports

Below: Ping-Pong is another game enjoyed by everyone and Dot Kirby, Sonnie Kemper, and Audro Caudill show their skill at the game.



Drum and Sandal

Left: The officers and senior members are shown here practicing for their show.

Below: Janet Macke, Pally Morris, Libby Mullins, and Margie Hill are doing a number from the Christmas show, presented each year.

Drum and Sandal is the modern dance club. The members are chosen on their potential dancing ability. Each year two shows are presented; one at Christmas and one in the spring.

Below: The members of Drum and Sandal work many hours practicing for their show each year.



Kappa Kappa Sigma



Above: Members of the club watch as Betty Tichenor gives some instructions to the girls in the water.

Kappa Kappa Sigma is the water ballet swim club for girls. Members are chosen for their potential swimming ability. Each spring a program of water ballet is planned and presented by the club.

Below: More practice.

Below: Senior members Betty Tichenor, Horriet Adkisson, and Connie Swann are getting some practice for their spring show.

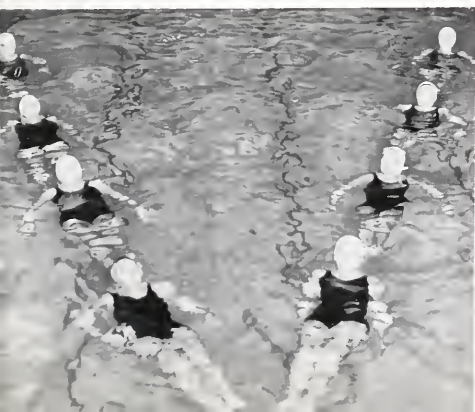



Above: Miss Hood and Stony take a break.

Intramurals



Above: Upside down!

The Women's Recreation Association sponsors an intramural program in both team and individual sports. Soccer, volleyball, basketball, softball, ping-pong, and tennis intramurals are sponsored annually for all the women at Eastern.

Below: Winners of the Soccer Intramurals. Myrna Young, Sue Marcum, Nettie Sue Farris, Joyce Janes, Ja Ferguson, captain; Linda Spalding, Nancy Palace, Barbara Severs, and Ginny Walker.





Above: The winners of the Volleyball Intramurals were the "Boppers," Wanda Davenport, Judy Burks, Ginny Walker, Dot Kirby, Myrno Young, Sannie Kemper, and Harriet Adkisson.

Below: "Oh boy! Volleyball today!"



Below: "Oh, my aching feet!"





MILITARY



"The signs of the times"
—*Matthew XVI 3*

Editor Fred Crump

Editor Don Axsom



Battle Group Staff

Col. Evelyn Craft



Col. Donald Axsom



Lt. Col. Carl Cole



Major Barry Baker



Major Donald Smith



Major Fred Crump

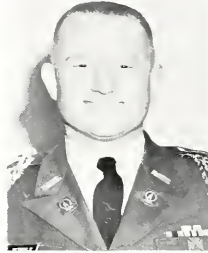

1st Lt. Ronnie Schultz



Sgt./Maj. Harvy Turner



The Lieutenant John N. Combs Memorial Chapter of AUSA was named this year in memory of the former Eastern Corps Commander who was killed in an airplane crash while completing flight training at Fort Sam Houston, Texas.



The late Lt. John N. Combs.

Below: The Lieutenant John N. Combs Memorial Chapter of AUSA.





Row 1: Vanhose, P., Hanlon, J., Boone, R., Portmann, J., Johnson, A., Smith, L., Peniston, W., Callahan, J., Kincer, R. **Row 2:** Montgomery, J., Snowden, C., Helm, E., Rawlings, J., Combest, P., Porter, S., Taylor, M., Richardson, C., Childers, C. **Row 3:** Peniston, J., Cornelius, B., Estes, D., Farley, B., Endicot, G., Feltner, J., Gibson, R., Fugate, K. **Row 4:** Isaac, T., Simpson, J., Ellison, L., Dye, M., Evans, W., Commins, J., Davary, H., Flaig, J., Cornett, J. **Row 5:** Cupp, R., Tannin, R., Chandler, S., Campbell, T., Camp, W., Martin, R., Coywood, J., Chomble, R., Gilbert, M. **Row 6:** Henderson, T., Cole, L., Bryant, T., Broddus, G., Noland, M., Jennings, H., Broyles, T., Berry, R., Dotson, S. **Row 7:** Compton, F., Boggess, W., Beckett, G., Andriot, W., Barlow, R., Allen, W., Abshire, R., Fore, L., Conkwright, J., Bilchir, A., Brown, T.

Company "A"



Maj. Ann Stanley Johnson

Major Joshyn Portman

1st Lt. Lloyd Smith

1st Lt. Rodney Kincer

2nd Lt. John Callahan





Row 1: Barton, J., Farris, J., Steinhauer, W., Upchurch, G., Williams, L., Wagner, H., Hall, T., Brandenburg, C., Osborne, J. Row 2: Hollin, T., Bates, L., Kidd, R.; Leigh, R.; Kemper, G., Moy, T., Lippert, J., Mahaan, J., Amundsen, M. Row 3: McDonald, D., Welch, R., Lester, G., Adams, T., Kincer, R., Sublet, L., Perkins, L., Kingsley, B., Barnett, J. Row 4: Miller, R., Stockton, J., Ledford, J., Coleman, J., Kellen, W., Burchett, K., Hager, R., Kettenacker, C., Osborne, G. Row 5: Hall, D., Skinner, D., Owens, A., Hager, J., Hausbuger, A., Heedy, R., Mueller, R., Hamilton, O., Peters, J. Row 6: Lovings, E., Hibbard, J., Holland, J., Hisel, H., Houston, J., Hicks, D., Hitch, E., Hensley, F., Mansfield, R. Row 7: Donovan, J., Hurley, C., Hutchcraft, W., Gumbert, J., Frederick, A., Hard, R., Hillard, C., Hockurth, J., Manis, J. Row 8: Blount, W., Richard, W., Killen, R.



Major Jeannie Williams

Company "B"

Major Gilbert Upchurch

1st Lt. Harry Wogner

1st Lt. Tammy Holl

1st Lt. William Steinhauer

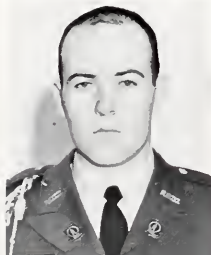

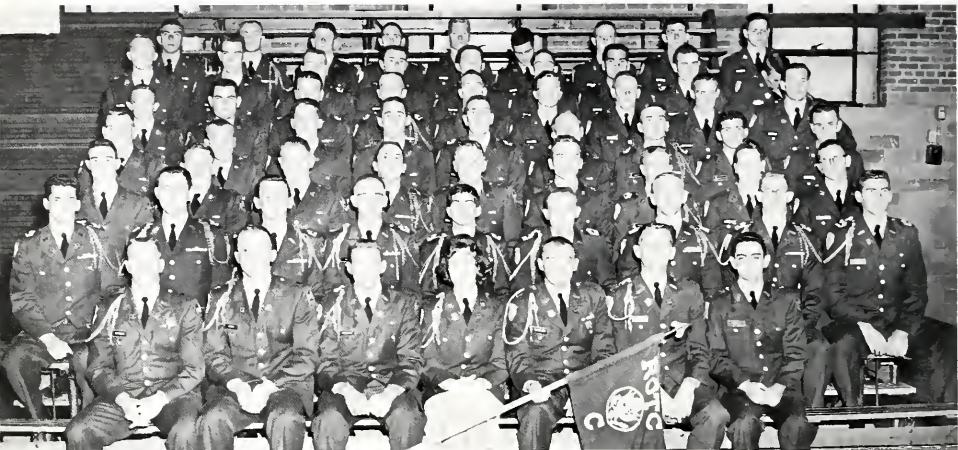

Row 1: Norton, F., Breeze, R., Smith, R., Sanders, J., McMillm, L., Tumej, B., Weissel, R. Row 2: McCormack, C., Highland, J., Campbell, H., Wallace, R., Noe, J., Coleman, A., Newman, R., Hatch, W., Brown, J. Row 3: Prather, N., Potter, P., Schulz, R., Price, P., White, C., Dorsic, S., Engle, J., Rector, J., McCourt, W. Row 4: Robinson, W., Estes, C., Weimer, J., Ray, L., Johnson, D., Salyer, J., Casey, B., Bullock, C., Potter, M. Row 5: Price, L., Roland, J., Dryden, J., Satterly, B., McCarthy, E., Meffard, P., Mink, R., Pack, J., McClintock, L. Row 6: McPhail, M., DeForest, J., Crombie, H., O'Brien, L., Noel, R., Parks, R., Whitis, J., Richardson, O., Noe, T. Row 7: McKinney, J., Satterly, W., Warren, D., Owens, A., McPay, J., Molley, J., Pack, J., Polly, C., Pemberton, C.



Major Jeannie Sanders

Company "C"

Major Robert Smith



1st Lt. Larry McMillm



1st Lt. Richard Breeze



1st Lt. Bobby Tumej





Row 1: Mefford, R., Estupp, P., Brown, D., Bowman, K., Boone, J., Powell, B., Sotchiwill, W. Row 2: Holtzclow, B., Van Hoose, D., Parmon, F., Grimer, J., MacDonald, D., Stephens, R., Blankenship, B., Whitaker, T., Tribble, J. Row 3: Owens, B., Rust, D., Dewar, D., Vaughn, L., Wilson, D., Loveall, W., Broughton, J., Elliott, R., Thomas, R. Row 4: Walters, P., Yount, J., Brown, J., Warning, W., Stewart, W., Feagan, T., Wilson, C., Eads, J., Rector, E., Webster, L. Row 5: Rice, J., Woodrum, J., Parrish, J., Washburn, H., Smith, B., Fugate, L., Rehder, D., Strong, W., VanHoose, R. Row 6: Harville, J., Thornton, F., Kinman, W., Markwell, J., Talbot, T., Sutherland, J., Menefee, F., Thomas, D., Jones, K. Row 7: Cox, B., Maynard, G., Collett, M., Todd, J., Wilson, J., Doyle, D., Slone, R., Minter, L., Burchett, K. Row 8: Thacker, G., Smith, D., Hughes, J., Simpson, J., Thompson, T.



Major Kay Bowman

Company "D"

Major Darryl Brown

1st Lt. John Boone

2nd Lt. Ronald E. Mefford

1st Lt. Bobby Powell

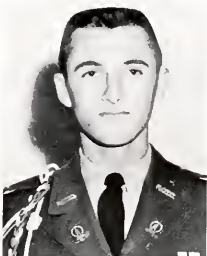
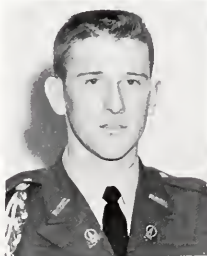



Row 1: Juett, J., Insko, T., West, R., Hacker, J. Row 2: Riches, J., Gatwood, D., Jenkins, H., Cain, B., Lusby, L., Gaadridge, D., Vires, J., King, C., Gibson, G., Rehfuss, A. M. Row 3: Ball, J., Bennett, G., Carman, S., Burnette, M., Tarter, L., Powell, R., Eberlein, D., Campbell, Wm. Row 4: True, L., Hillman, K., Chapel, D., Sorrell, C., Sorrell, D.

Band Company



Captain Ruth West

Captain James Hocker



2nd Lt. Theodore Insko





Company R-1 Pershing Rifles Command and Staff



Battle Group Honor Guard



Platoon Drill





Raising the Colors
Queens Court





Above: Casual Athena



Above: Pass in Review

Below: Sponsor Inspection





Queen Athena

Miss Evelyn Craft



UNDERCLASSES

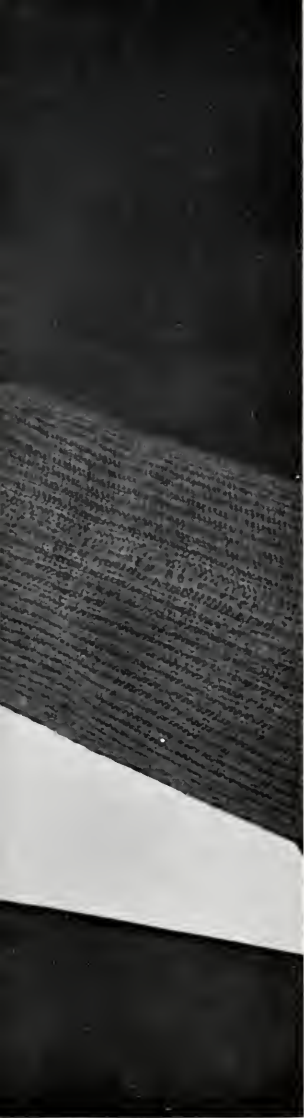

*“We take no note of time but from
its loss”*

—Young



Juniors

JUNIOR CLASS OFFICERS. From left to right: Ken Tippett, Vice-President; Mr. Harold Zimmack, Class Sponsor; Barbara Sammons, Treasurer; Don Stivers, President; Evelyn Craft, Secretary.

Juniors

Abner, Elizabeth T.
Manchester
Akers, Nellie Joyce
Allen
Allen, Leo
Hamilton, Ohio
Amburgey, Richard C.
Middlesboro
Asher, Norma Jean
Manchester
Bailey, Jack Wayne
Corbin

Bailey, Robt. Wm.
Frankfort
Baldock, Lydia Gail
Middleburg
Barrett, James Henry
Middlesboro
Barton, James Edward
London
Batterson, Russell Frank
Fl. Thomas
Baxter, Sandra Bates
Richmond

Beadles, Beverly Wilson
Bumand
Becker, Robert Allan
Louisville
Bell, James Robert
Dayton, Ohio
Bell, Sandro Wilma
Covington
Bentley, Gory Wayne
Neon
Bernard, Harold G.
Jamesstown

Bishop, Rex
Louisville
Black, Charles Edwin
London
Blankenship, Billy Shaw
Crab Orchard
Blankenship, John Radford
Russell Springs
Booth, Gary Edwin
Compton
Bornhorst, Donald Albert
S. Ft. Mitchell

Bowling, Eldon Melvin
Green Mount
Bowman, James Raymond
Booneville
Bowman, Lillian J.
Richmond
Bradford, Hugh G.
Raceland
Brinegar, Elvin
Irvine
Briker, Sandra Frances
Cynthiana

Brittain, Carolyn Sue
Yancey
Brown, Johnny Elbert
Laconia, Indiana
Brown, Mary Elizabeth
Liberty
Brown, Robert Lee
LaGrange
Buchanan, William C.
Newport
Burgess, Judith Ann
Richmond

Burgin, Patricia Ann
Dayton, Ohio
Burns, Franklin Lester
Oneida
Bush, Emily Carol
Richmond
Butler, John W.
Independence
Cain, Phyllis Ann
Buckner
Caldwell, Anita Carol
Point Lick

Campbell, Charles Frank, Jr.
Louisville
Campbell, Harry James
Dayton
Campbell, James A.
Mobile, Alabama
Campbell, Nancy Morie
Greene
Cathers, Patricia Rose
Dayton, Ohio
Caudill, Wendell
Salyersville

Juniors

Chambers, Marietta
Richmond
Chapman, Virginia Carolyn
Covington
Charles, Thomas F.
Freeburn
Chesnut, Doris Jean
East Bernstadt
Childers, Charles K.
Wheelwright
Clark, Charles Roy
Bypro

Clark, Dorothy Jean
Louisville

Clarke, Jack O'nan
Mt. Sterling

Cochran, Janice M.
Pittsburg
Coleman, Alan Brandt
Cleveland, Ohio
Collins, Aneve Gail
Elkhorn City
Combs, Lillie Mae
Lerose

Compton, Freddie L.
Phelps

Conley, Wayne G.
Russell

Cook, Ben P.
London

Cornett, Russell Lee
Florence

Craft, Evelyn V.
Frankfort
Curry, Joyce Ann
Richmond

Curry, Roy
Wheelwright

Curry, Troy
Wheelwright

Curry, William L.
Covington

Dalley, Bobby Lee
Mt. Vernon

Daniel, Jennings Roy
Burtar
Daugherty, Robert Elwood
Beattyville

Davis, Warren
Pineville

Down, Gary
Burlington

Dean, Amos R.
Clover Bottom

Dillion, William B.
Richmond

Dix, Don T.
Hazard

Dixon, Charles G.
Barbourville

Dodd, Edward B.
Richmond

Dodd, Emma Corol
Richmond

Dotson, Donald H.
McCort

Dopp, George G. B.
Erlanger

Edwards, Barbara Ann
Prospect

Edwards, Shirley A.
Harlan

Ellis, Millie M.
Shelbyville

English, Bonnie Sue
Mt. Eden

Estes, Cecil C.
Willmotsburg

Eve, Arthur Roy
New Middletown, Indiana

Eversole, Richard G.
Richmond

Eversole, William G.
London

Farmer, Tommy D.
Harlan

Farris, James Lee
Lawrenceburg

Farris, Nettie Sue
London

Fields, Melvin T.
Kings Creek
Fields, Raymond A., Jr.
Bulan
Fish, Rudolph A.
Berea



Juniors

Fisher, Phyllis Lee
Winchester
Flanogan, Glenda Christine
Fabush
Faster, Sharon Lynn
Stearne
Fox, Janice Eudell
Irvine
Francis, Fred Harris
Prestonsburg
Francis, James Franklin
Garrett

Frazier, Nancy Nolan
Cottlettsburg
Fugate, James Daniel
Campton
Gabbard, Robert D.
Guerrant
Gardner, Sarah F.
Salversville
Gassaway, Linda Lataser
Richmond
Galton, Nancy Elizabeth
Louisville

Gex, Bill Clarke
Florence
Gibson, Bill Paul
Bronston
Gibson, Charlene
Demio
Giles, George Lawrence
Carrollton
Gilcath, Sheila Carol
McKee
Gilson, Betty Bruce
Russell

Goets, Robert Lewis
Ft. Thomas
Graham, Jane Kirtley
Carrollton
Greene, Thomas Wayne
Grays Knob
Gum, John Edward
Richmond
Hacker, Gerry Brown
Hazard
Hale, Russell Fletcher
Richmond

Hale, Suzanne
Mount Olivet
Halsey, Joyce Osborne
Eubank
Hamilton, Hallie
Wallingford
Hammond, Shirley Rae
Sanders
Hampton, Mary Ellen
Artemus
Hanson, James Daniel
Lexington

Harris, John Anthony
Henderson
Hatch, Wayne Ottinger
Richmond
Henry, Frederick
Harlan
Hensley, Don L.
Sand Gap
Herron, Anne C.
New Philadelphia, Ohio
Hibbard, Linda Carole
London

Hightfield, Charlie Elmer
Dayton
Hill, Nancy Carole
Cincinnati, Ohio
Halbraek, Bill, Jr.
Allen
Holtzclaw, Bob Wesley
Lancaster
Hoover, Charles Kenneth
Richmond
Howard, Carl
Alva

Howard, Clarence
Krypton
Huffman, Ellen Kaye
Richmond
Hylton, Babbie Sue
Cody
Jackson, Juanita
Tinsley
Jacobs, Ford
Pippa Passes
Jasper, Shelby Jean
Mt. Vernon

Juniors

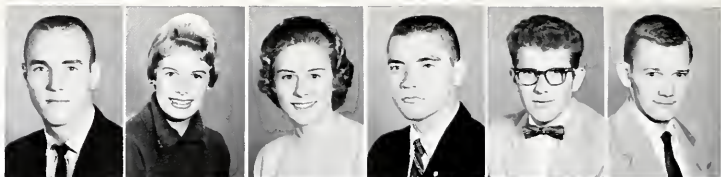

Jennings, Max B.
Shelbyville
Johnson, Anne Stanley
Winchester
Johnson, Barbara Ann
Monticello
Johnson, Earl Louis
Bellevue
Johnson, Walter J.
Booneville
Jones, Elbert E.
Covington



Jones, Joyce Vivion
Corbin

Jones, Naomi K.
Richmond

Jones, Rita F.
Cynthiana

Jordan, Rita Louise
Lexington

Juett, Jeffrey E.
Ft. Thomas

Kaelin, Phil E., Jr.
Richmond

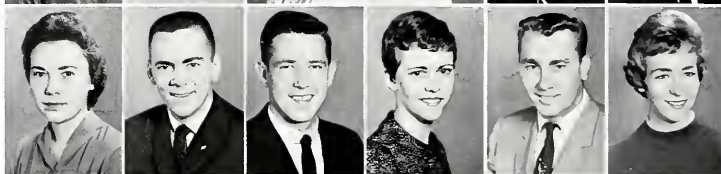

Keck, Amelia Ruth
Gray

Keesy, Corliss Gene
Greenville, Ohio

Kendall, Everett Wayne
Corrillton

Kendle, Judy E.
Dayton

Kerby, Clifford Eugene
Berea

Kinder, Barbara Ellen
Richmond

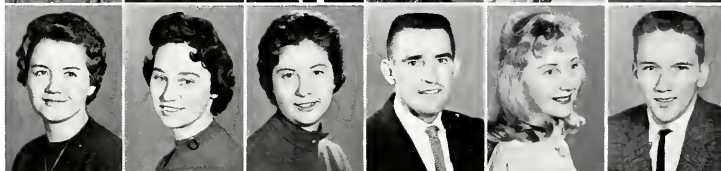

Kindred, Judith Ann
Winchester

Lakes, Carolyn S.
Sand Gap

Land, Phyllis J.
Richmond

Lee, Gifford S.
Alva

Leffler, Frankie Sue
Covington

Leger, Raymond D.
Barbourville



Linville, Melvo Jean
Hazard

Loekard, Edith
Jackson

Long, Charlotte Jean
Booneville

Longley, Frank Leon, III
Crapper

Luxon, Solly C.
Richmond

Lyans, Mary Ann
Maysville



McCannell, Linda Lee
Louisville

McCormick, Charles Kenneth
Alexandria

McKinney, Frazier Colvin
Cynthiana

McQuerry, Huston Francis
Crab Orchard

Mahan, Linda Jane
Ashland

Manns, Ettozene
Gauge



Manos, Estella Merleen
Toronto, Ohio

Marcum, Patricia Ann
Richmond

Marcum, Suzanne
LaGrange

Martin, Carlyn Sue
Aller

Maxtin, Patricia Lou
Richmond

Mathews, Dorothy Marie
Glasgow

Meeks, Melba Ann
Midway

Melton, Shirley Marie
Combs

Merritt, Anna Pearl
Richmond

Metcalf, Shirley Ann
Tatz

Meyer, Jacqueline Ann
New Providence, New Jersey

Middleton, Elizabeth Ann
Crab Orchard





Juniors

Miller, Jim Bob
Harlan
Miller, Phillip Eugene
Dayhoit
Mitchell, Stanley William
Maysville
Montgomery, Christo Belle
Louisville
Montgomery, James Roy
Middlesboro
Moore, Marilyn Richard
Korea



Morgan, Philip Roy
Cooper
Morrison, Willard, Jr.
Harlan
Morrow, Franklin Delana
Harlan
Mullins, Elmer Hoskel
Shelbiana
Munson, Diano Joy
Frankfort
Murray, Mary
Crestwood



Murrell, Marilyn Sue
Ashland
Musen, Sharon Sue
LaGrange
Newman, Madeline Carol
Virgie
Newman, Ralph Edward
Ashland
Nichols, Raymond Thomas
Somerset
Nipp, Susan Frances
Richmond

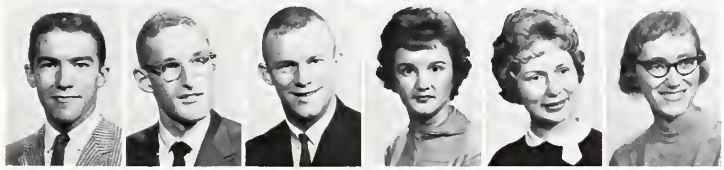

Noble, Elizo T.
Jackson
Norris, Elaine
Richmond
Norton, Aleyne R.
Mt Vernon
Norton, Herman Gary
Dry Ridge
Nunez, Frank
Richmond
Oakes, Dorothy Carolyn
Lancaster



Osborne, Geraldine Floyd
Somerset
Osborne, John Wesley
Russell Springs
Parks, Lawrence Allen
Arlington, Indiana
Parmon, Shelby Jean
London
Parsons, Barbara Ann
Richmond
Pearce, James Jordan
Crestwood



Pearson, Jeonie Carroll
Richmond
Pearson, Marcia Ann
Minneapolis, Minnesota
Peters, John
Booneville
Phillips, Elio Foye
Allen
Pile, Curtis Lee
Shepherdsville
Ponder, Grace L.
Livingston



Porter, Sam W.
Ashland
Potts, Arthur Lee
Richmond
Pratt, John Andrew
Danville
Prewitt, Roger Wayne
Richmond
Radden, Mary Jo
Lexington
Rowlings, James Reid
Maysville



Redden, Irene C.
Frankfort
Reeser, Barbara Carol
Richmond
Renner, Joyce
Livingston
Richards, Kent O'Lynn
Jamestown
Richardson, Cletis
Prestonsburg
Richardson, Tommie Jean
Prestonsburg

Juniors

Richardson, Rolph D.
 Russell Springs
Ricketts, Vicki Lee
 Valley Station
Riddell, Betty Jane
 Bellevue
Ribbins, Hugh Francis
 Richmond
Roberts, Anne Lindsey
 Richmond
Roberts, Jae T.
 London
Robinson, Dremo Lois
 Lost Creek
Rogers, L. Ann
 London
Rose, Barboro Koye
 Berea
Rause, Beverly Jean
 Logansport, Indiana
Russell, Melvin Douglas
 London
Salyers, Judy Ann
 Jackson
Sammans, Barbara
 Newtown, Ohio
Sanka, Richard John
 Irvington, New Jersey
Saunders, Sterling
 Carlisle
Saylor, Lanny Ross
 Wallins Creek
Schoaling, Betty Lou
 Winchester
Schulz, Diana
 Richmond
Scoville, Jonis Carpenter
 London
Sebastian, Betty Lou
 Buckhorn
Sesline, Harriet Louise
 Cincinnati, Ohio
Sharp, Charles Dudley
 Danville
Sharp, Helen Louise
 Huntsville, Tennessee
Sharp, Thomas A.
 Cincinnati, Ohio
Shipp, Laura Frances
 Williamstown
Shouse, William Austin
 Lawrenceburg
Showalter, James Edwin
 Louisville
Slade, Barboro Jean
 Lexington
Smith, Elaine
 McKee
Smith, Marguerite Sonoro
 Everts
Smith, Mildred Onaida
 Richmond
Snowden, Charles London
 Beattyville
Spalding, Linda Lou
 Burgin
Spanik, Edward
 Adah, Pennsylvania
Stagner, Lewis Franklin
 Richmond
Steinhauer, William Louis
 Louisville
Stephens, Jackie Lee
 Cromona
Stephens, Rupert Keith
 Russell Springs
Stevens, Gary Moffett
 Lawrenceburg
Stivers, Donald Lottis
 Louisville
Stiver, James
 Eminence
Stuart, David Isaac
 Pineville
Sullivan, Sallie Jo
 Cleves, Ohio
Summerlin, James Russell, Jr.
 Bryantsville
Sutton, Barboro Jane
 West
Tackett, Oleta June
 Virgie
Tate, Phyllis Coyle
 Lexington
Taylor, Barbara Sue
 Monticello



Juniors



- Taylor, Morris Milton**
 Eubank
Taylor, Opal Lee
 Harrodsburg
Terry, Bobby
 Booneville
Terry, Phyllis Ann
 Jackson
Thomas, Mortho Jean
 Richmond
Thompson, Chorbil
 Richmond
Thompson, Goldie Mae
 Richmond
Thompson, Thoms Burton
 Prestonsburg
Tippett, Kenneth Eugene
 Ancharage
Toppos, Jane Webster
 Frankfort
Toth, Elizabeth Congleton
 Richmond
Tribble, John Hardy
 Erlanger
Tucker, Herman Lenville
 Stearns
Turner, Harve Ethern
 Clinton, Tennessee
Turner, Nancy Lee
 Bellevue
Tuttle, Carl D.
 Frankfort
Tuttle, Thelmo
 Winchester
Upchurch, Ann Porker
 Danville
Van Hoose, Paul E.
 Paintsville
Van Pearson, Joanne
 Richmond
Vaughan, C. Louis
 Collettsburg
Veach, Carol Ann
 Covington
Vinson, Gypsic Elizabeth
 Wayland
Wagner, Jeremiah Harold
 Richmond
Wainscott, Deanna Joyce
 Lawrenceburg
Wall, Joyce Singleton
 Wayneburg
Wallace, Clifford Marion
 Butler
Wallace, Ronald David
 Ft. Thomas
Walters, Alon
 Ashland
Warrh, Thomas Edwin
 Ft. Thomas
Webb, Bruce L.
 Whitesburg
Webb, Lois
 Van Leav
Wells, Charles Linton
 Van Leav
Welle, John Deyo
 Erlanger
Wenderoth, Diane M.
 Dayton
Wesley, James A.
 Richmond
West, Ruth Anne
 Richmond
Whitaker, Donald Roy
 Cynthiaio
Wilkinson, Easter
 Crestwood
Williams, Lila Jean
 Printer
Willis, Mary Ellen
 Scott Depot, West Virginia
Willis, Nancy Jane
 Flatwoods
Willoughby, Donald Frewitt
 College Hill
Wilson, Loren, Jr.
 Alexandria
Wooton, Ronald Darrel
 Yerkes
Yeary, Horvey Lee
 Middlesboro
York, Robert Burrus
 Lawrenceburg
Youngo, Joseph Eugene
 Pittsburgh, Pennsylvania



From left to right: Margaret Creech Brown, Lee City; Helen Louise Bentley, Virgie; Bonnie Sue Martin, Garrett; Ruth Turner, Buckhorn; Yvonne Westerfield, Burning Springs; and Judy Franklin, Ashland.

Second Semester

Juniors



SOPHOMORE CLASS OFFICERS. Seated: Jimmy Kincer, President; Mrs. Daisy French, Class Sponsor; Mary Beth Perry, Secretary. Standing: George Beckett, Vice-President; Mr. Paul Nagel, Class Sponsor; Daryl Smith, Treasurer.

Sophomores

Sophs

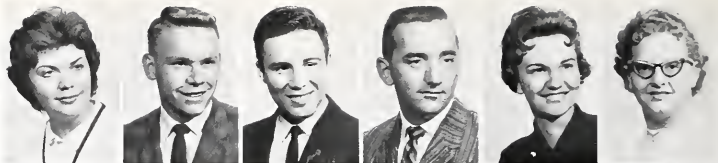

Abbatt, Barbara Jean
Covington
Abrams, Oren
New Castle, Indiana
Adams, Robert Curtis
Fairdale
Adams, Thomas Michael
Falcon
Alexander, Marilyn Bruce
S. Ft. Mitchell
Alexander, Phyllis Lorraine
Pine Ridge



Angel, Herbert
Harlan
Arnsperger, Linda Lee
Covington
Arrington, Lois Ann
Cottlettsburg
Ashby, Verdo Lee
Wootton
Atkinson, David Everett
Cynthiana
Baber, William Everett
Winchester



Bailey, Brenda Kay
Demossville
Baker, Anna Frances
Louisville
Baker, Darrell Cranston
Berea
Baker, Sally Crane
Covington
Baldwin, Charles Earl
Richmond
Baldwin, John Rodney
Winchester

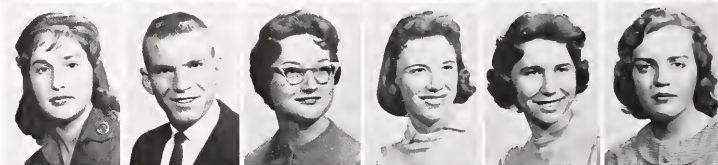

Ball, Margaret Jean
Horton
Ballenger, Bradford Roe
Jamestown
Bancs, Barbara Ann
Billsboro, Indiana
Barnes, Nancy Lu
Sarneset
Barnett, Linda Charlene
Harrdsburg
Becker, Betty Ora
Crestwood

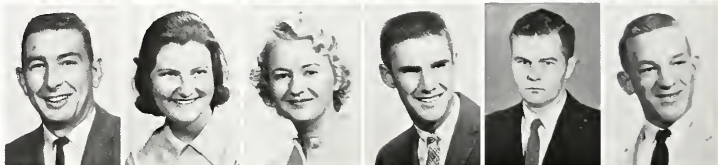

Beckett, George Thomas
Georgetown
Begley, Carolyn
Hyden
Begley, Virginia
Beaumont
Berry, Edgar Lewis
Cynthiana
Berry, William
Corliss
Biliter, Hansel Curtis
Fishtrap

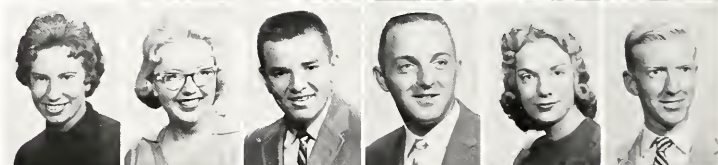

Birchfield, Barbara Sue
Heller
Black, Jane Gayle
Harrdsburg
Blackburn, Danny Ray
Russell
Blackwelder, Gene R.
Gainesville, Florida
Blanford, Martho Nell
Louisville

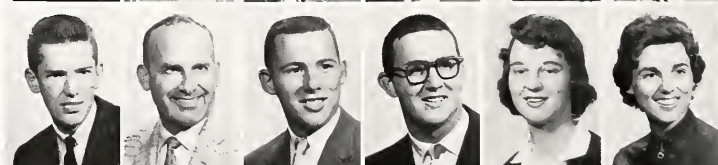

Blankenship, Henry T.
Crab Orchard
Blankenship, Tommy Leon
Belfry
Blanton, Clyde
Richmond
Blount, Gary Patterson
Beattyville
Blount, William Hudson
Richmond
Blonfield, Bonnie
Richmond
Bonny, Nelle LaVonne
Irvine



Booth, Donna Gayle
Beattyville
Bordani, Joyce Ann
Lynch
Bottoms, Mary Sue
Winchester
Bowling, Charles Everett
Cincinnati, Ohio
Bowling, Julie
Bybee
Bowling, Patricia Lau
Buckhorn

Sophs



- Bowman, Rose Agnes
Corbin
- Brewer, David Wayne
Frankfort
- Broadus, Nancy Virginia
Richmond
- Broadus, W. A., Jr.
Berea
- Brack, Shelby Gene
Berea
- Brock, Sue Carolyn
Frankfort
- Brown, James Clayton
Albany
- Brown, Mary Sue
Albany
- Brumagen, Marilyn Foye
Lexington
- Bryan, Phil
Frankfort
- Bryant, Benny Lee
Rogers
- Buckner, Gina Hallist
Evarts
- Burch, Billy Wayne
Barbourville
- Burke, James Rager
Frankfort
- Burke, Judith Lynn
Prestonsburg
- Byrne, Patricia Ann
Fl. Thomas
- Cain, Dan Edward
Buckhorn
- Calico, Arlene Mae
Dayton, Ohio
- Calvert, William Clinton
Maysville
- Campbell, Milda Elaine
Buckhorn
- Campbell, William Norman
Independence
- Corey, Jerry W.
Barbourville
- Carlisle, Jenelle
Carrollton
- Carroll, Erin Homer
Richmond
- Casey, Bobby Eugene
Shelbyville
- Castel, Zelma Nadine
McKee
- Cotran, Stanley Leray
Alpha
- Caudill, Charles Stephen
Manchester
- Cawood, Linda Carole
Harlan
- Cecil, Mary Elizabeth
Mize
- Chapel, Donald Lee
Fl. Thomas
- Chestnut, Barbara Ann
East Bernstadt
- Christian, Paul David
Harlan
- Clark, Judith Hammonds
Lancaster
- Click, Ruth Ann
Sand Gap
- Clifford, Sherrill G.
Cynthiana
- Clos, Julia Mae
Paster
- Coffey, William Donald
Richmond
- Collier, Betty Foye
Pine Ridge
- Collier, Madeline Carol
West Portsmouth, Ohio
- Collins, Sandra June
Englewood, Ohio
- Combs, Anna Grace
Booneville
- Combs, Margie Lee
Orkney
- Combs, Patricia Ann
Jackson
- Campton, Frederick Ronald
Williamson, West Virginia
- Conley, Barbara Lou
London
- Conley, Ja Ann
Paintsville
- Cann, Scarlette Darlene
Price

Sophs



Cornett, Georgia Nodine

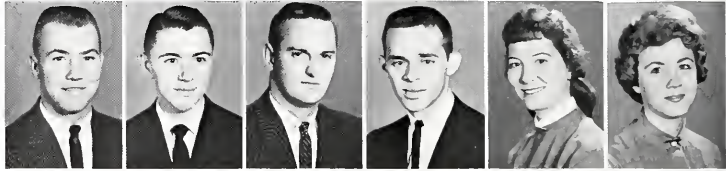

Cornett, Joon

Deornborn, Michigan

Collingim, Johnny

Evarts

Crisp, Betty Lou

Allen

Crambie, Hugh Marshall

Paris

Cummins, Carollene

Mt. Vernon

Cunnagin, Carl Gene

McKee

Curtis, Ann Hagan

Richmond

Dalton, Ernest Courtney

Dayton, Ohio

Daugherty, Paul Eugene

Richmond

Daulton, Joyce Gerner

Nancy

Davis, George Randolph, Jr.

Danville

Day, Grace

Burning Springs

Day, Lynn Alice

Cumberland

Dean, Anne Lawrence

Frankfort

DeForest, James E.

Albany

DeJornette, Russell Harold

Richmond

Demick, Ann Carlisle

Alexandria

DeVries, James

Lexington

Dewar, David Louis

Louisville

Dixon, David Leeds

Ashland

Dobson, Barbara Anne

Manchester

Dockray, Bettie DeHaven

Fort Knox

Dodd, Geraldine Gale

Richmond

Dolwick, Elva Anne

Hebron

Donaovan, John Joseph

Fern Creek

Dowd, Geri Lou

Lexington

Dryden, Gerald Wayne

Mt. Olivet

Drye, Vicki Sue

Bradfordsville

Duckworth, Gail Lee

Southgate

Dugger, Sharon Rose

Corbin

Dunkum, Joseph Owen

Richmond

Dunning, Gordon Robert

Harrodsburg

Dunsil, Jacquelyn Sue

McKee

Dwyer, Janice Marie

Louisville

Edwards, Geneva Ingram

Richmond

Edwards, Mary Ann

Richmond

Ellison, Elizabeth Ann

Alva

Emmons, Richard Eugene

Ft. Thomas

Engle, Lonnie Joe

Gray

Ernst, Richard William

Bellevue

Estep, Ruth Diane

Richmond

Eversole, Mary Ann

Beaneville

Ewins, Joanne

Liberty

Faesy, Roberta Lee

Lexington

Fagan, Paul Edward

Richmond

Fannin, Ira Webster

Frankfort

Farris, Elsie Marie

Dillingham Heights

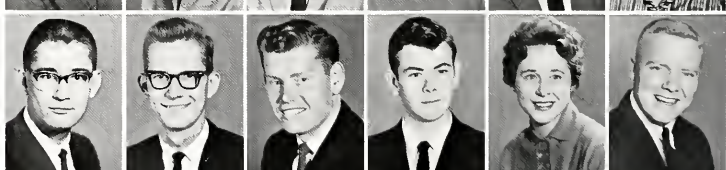
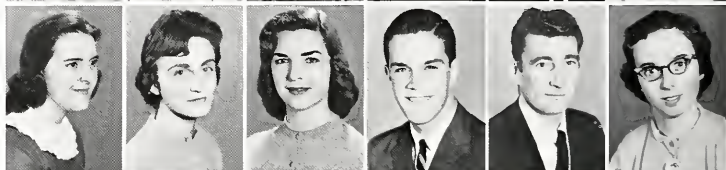
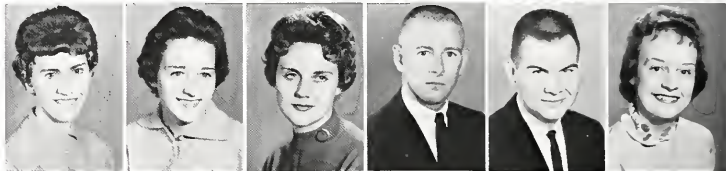

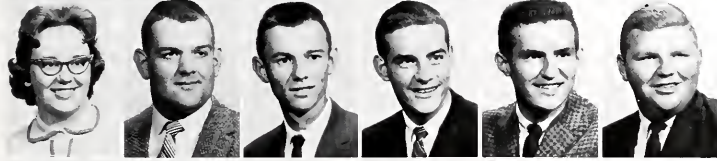

Sophs

Feck, Sue Carolyn
Lexington

Fee, Willford
Columbus, Indiana

Fields, Bonnie Irene
Cottlettsburg

Fields, Diane Ishmael
Louisville

Fisk, Janet Dale
Independence

Fletcher, Ronald Keith
Middlesboro

Flora, Linda Clay
Irvine

Frazier, Henry Gerald
Whitesburg

Frederick, Arland Haynes
Louisville

Fugate, Lewis Benjamin
Paris

Fuller, Paul Allen
Covington

Gaines, Harvey L.
Frankfort

Gardner, Ben F.
Salyersville

Garner, Billy Ray
Nancy

Garner, Donald W.
Nancy

Garner, Janice Lee
Russell Springs

Garner, Nila Foye
Russell Springs

Gasky, James Edwin
Salvisa

Galvin, Carolyn Louise
Ludlow

George, Emma Louise
Carlisle

Gibbons, Lowell
Oaks

Gibbs, Peggy Ann
Corbin

Gibson, Gary Tinley
Danville

Gibson, Michael Edwin
Dry Ridge

Goedde, William Joseph
Cincinnati, Ohio

Goodhue, Ken Paul
Covington

Goodlett, Robert Dudley
Lowndesburg

Goodridge, David Clore
Hebron

Garley, Betty Gayle
Gravel Switch

Garley, Robert Carroll
Gravel Switch

Gragg, Glenda Blanche
Somerset

Graham, George
Compton

Grubbs, Neva Maxine
Hedgenville

Hacker, Barbara Turpin
Richmond

Hackworth, Mary Elizabeth
Dorton

Hall, Harold Lynn
Richmond

Hall, Judith Lawson
Louisville

Hall, Leroy Kenton
Boothville

Hall, Sylvia Eloise
Berea

Hammons, Jerry Wayne
Hardrick

Handcock, Betty Jo
LaGrange

Hanlon, John Benjamin
Ghent

Harris, Doris Jeanette
Corbin

Harris, Gerald F.
Newport

Harris, Mary Katherine
Mt. Vernon

Harvey, Ruth Ann
Booneville

Harville, James Miracle
Middlesboro

Hattfield, Janet Gail
McCarr

Sophs



Hoys, Almo Lou
 Gray Hawk
 Hoyslip, Charles Randolph
 Mayville
 Helton, Butch Clerk
 Wheelwright
 Hempling, Mory Beth
 Hazard
 Hendricks, Oliver Dudley
 Richmond
 Henry, Robert Clay
 Carlisle



Hensley, William David
 Richmond
 Hicks, Joseph F.
 Williamstown
 Highland, James Allen
 Richmond
 Hill, Carol Roe
 Southgate
 Hisel, Carolyn
 Hisel
 Holbrook, Carol Sue
 Louisa



Holdsworth, Gory Louis
 Southgate
 Hopkins, Poris Edison
 Caldron
 Hopper, Gory Wayne
 Corbin
 Hoskins, Sondro Leo
 Middlesboro
 Host, Alan Joy
 Ashland
 House, Franklin Dunigon
 East Bernstadt



Houston, Stanley Ammerman
 Richmond
 Howard, Bill Roy
 Cumberland
 Howard, Donno Sue
 Hulen
 Howard, Judith Anne
 Prestonsburg
 Hudson, Harold George
 Louisa
 Hutt, Patsy Helena
 Greenmount



Huff, Richard Lee
 Louisa
 Hughes, Noah
 Farmville
 Huwel, William Francis
 Newport
 Ingram, Lillian Jonice
 Mt. Olivet
 Iseac, Judith Ann
 Richmond
 Iseac, Tam Dow
 Danville



Jackson, Jerilee
 Bedford
 Jenkins, Hugh Allen
 LaGrange
 Jenkins, Narmo Dell
 Richmond
 Johnson, Carol Jeannette
 Prestonsburg
 Johnson, Carolyn Irene
 Hazard
 Johnson, David H.
 Middlesburg

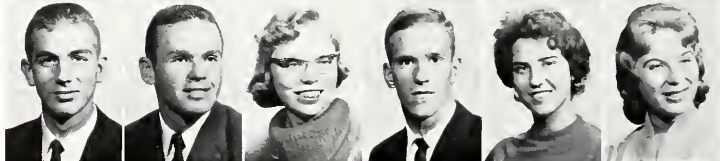

Johnson, Gerald Nelson
 Harrodsburg
 Johnson, Wallace Lomar
 Stamping Ground
 Johnson, Linda Ruth
 Ashland
 Johnson, Orris Joseph
 Shelbyville
 Jones, Cloro Ann
 Louisa
 Jones, Linda Gayle
 Harrodsburg



Jones, Margaret Ann
 Dayton
 Jones, Richard Adrian
 Jeff
 Jones, Ruth Ann
 Mt. Olivet
 Joyner, Jerry Edward
 Danville
 Justice, Judy Ellen
 Russell
 Kovanough, Greto Elaine
 Richmond



Sophs

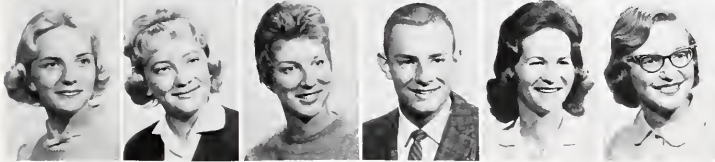

Kays, Soro Margaret
Lawrenceburg
Keltemen, Antoinette Mary
Lynch
Kelly, Carol Marlene
Paris
Kemper, Gerald Thomas
Monterey
Kibler, William Stephen
St. Thomas
Kincer, Jimmy Arnold
Neon



King, Carolyn Lynette
Stearns
King, Eileen
Frankfort
Kramer, Sharon Katherine
Pleasure Ridge
Kuhl, Ronnie Wayne
Cynthiana
LaBlanc, Barbara Ann
Portsmouth, Ohio
Lchoy, Mary Ann
Richmond



Loke, Robert Stewart
Cynthiana
Lokes, Joseph Myron
Brookville, Indiana
Lope, Aylene Roe
Southgate
Ledford, Johnny Scott
Crab Orchard
Lewis, James Rogers
Covington
Lind, Geroldine Louise
Cumberland



Lindon, Sylvio Koren
Campen
Lang, Viola Kathryn
Eastwood
Longstreet, Emmo Lyn
Fort Mitchell
Lovett, Nell Lee
Whitley City
McBee, Gary Tyrone
Cynthiana
McCauley, Chlorelne
Cynthiana



McCormock, Charles A.
Waddy
McCourt, Wendell Aoron
Frankfort
McCronn, Jo Ellen
Newport
McCroskey, David Hirom
Burgin
McDonald, Don Welsch
Mt. Sterling
McGee, Elizabeth B.
Harrodsburg



McKechnie, Joyce
Cincinnati, Ohio
McKendrick, Connie Ann
Loyal
McKenzie, Lorry Kent
Russell
McMillan, Alice Jane
Falmouth
Mocke, Janet Eloine
Covington
Moggard, Joan Frances
Mt. Vernon

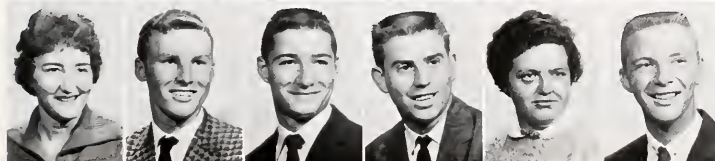

Mansfield, Philip Douglas
Glasgow
Martin, Janet
Louisville
Martin, Sharon Ruth
Florence
Moy, George Winfred
Gentry
Moyes, Bobby Lowell
Booneville
Meadows, Linda Koy
Russell

Meyers, Peggy Ann
Pineville
Milburn, Harold Bruce
Junction City
Miller, Garry Deon
Middleburg
Miller, Gory Ewon
Richmond
Miller, Martha Ellen
Lexington
Miller, Robert Wayne
Danville

Sophs



Mills, Joyce LaDell
 Manchester
 Miracle, Patricia Louise
 Middleboro
 Mitchell, Bette Lou
 Richmond
 Mitchell, Priscilla Ann
 Louisville
 Mitchen, John Marshall
 Smithfield
 Molley, James Edward
 Lynch



Moore, Eorcel
 Ashland
 Moore, Linda Goyle
 Danville
 Moores, Phoebe Scott
 Berea
 Morehead, Beth Ann
 Hebron
 Morehead, Nancy Grace
 Hebron
 Morgan, Shirley Ruth
 Verona



Morgan, Velmo Ruth
 Newport
 Morris, John Floyd
 Salyersville
 Morrison, Johnny
 Mt. Sterling
 Motley, Dolan Nelson
 Richmond
 Motley, Paul Clay
 Richmond
 Mueller, Russell Edward
 Erlanger

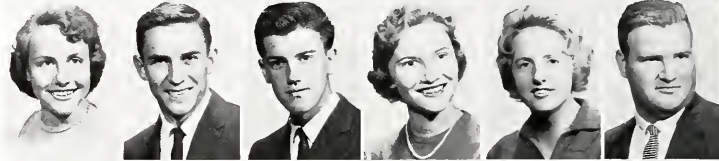

Mullins, Glenn Marie
 Newport
 Mullins, Roland Dyche
 Mt. Vernon
 Murphy, Eddie Bruce
 Harrodsburg
 Murrell, Lindo Ann
 Irvine
 Napier, Lindo Corole
 Frankfort
 Nealey, Ralph Douglas
 Richmond



Newson, Ruey Alton
 Robinson Creek
 Noble, Eulo Jean
 War Creek
 Noe, Jerry
 Corbin
 Noland, Michael Gilbert
 Richmond
 Nondheim, Bobby Whitney
 Foster
 Norton, Louanna
 Mt. Vernon

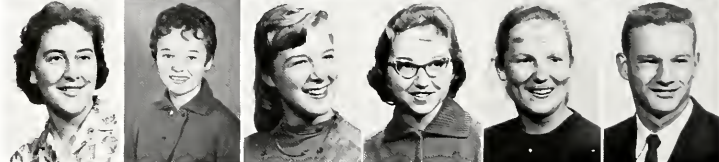

Nucci, Navi Ann
 Hardburly
 Nunoz, Patsy Orene
 Richmond
 Nunn, Katherine Marie
 White Stone, Virginia
 Oakes, Ruby Joyce
 Lancaster
 Odle, Carol Anne
 Portsmouth, Ohio
 Odor, Edwin Merle
 Williamstown

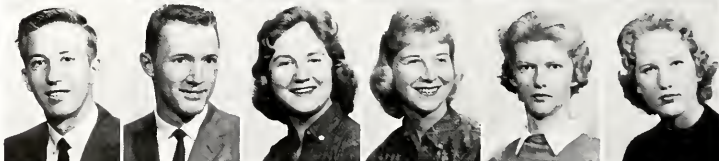

Owens, Alonzo
 Lynch
 Owens, Billy Wayne
 Paris
 Owens, Brendo Lee
 Versailles
 Owens, Evario Ann
 Louisville
 Owens, Geneva Sue
 Partridge
 Pacey, Jean
 Stinnett

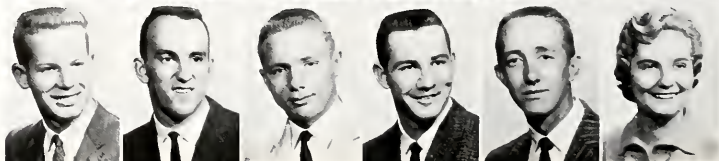

Pacey, James Lawrence
 Charlestown, Indiana
 Parrett, Ben
 Hamilton, Ohio
 Parrish, John Carroll
 Frankfort
 Patton, Frank
 Paintsville
 Payne, Maurice Alan
 Pleasureville
 Pelsor, Suzanne Courtney
 Harrodsburg



Sophs



Peniston, James Tandy
Turner's Station
Perry, Mary Beth
Shelbiana
Perry, Myrtle Evelyn
Wallins
Peters, James Lewis
Somerset
Phillips, Donald K.
Burnwell
Phillips, Walter Ray
Rising Sun, Ohio

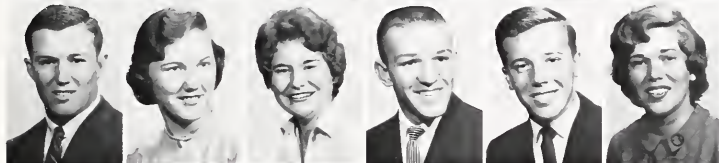

Philpot, Gordon
Tott
Pigg, Ken E.
Newport
Palley, Nancy Kay
Hodgenville
Poynter, Myrna Jean
Keavy
Praetor, Sally Jo
Versailles
Ramsey, William W.
Whitley, City

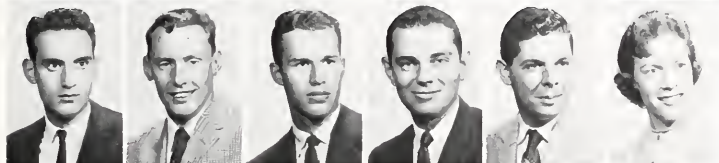

Rankin, Jerry T.
Danville
Ray, Betty Jayne
Louisville
Raymer, Neta Kay
Louisville
Reck, Dennis Lee
Piava, Ohio
Rector, Ernest Paul
Albany
Reed, Linda Jean
Alva

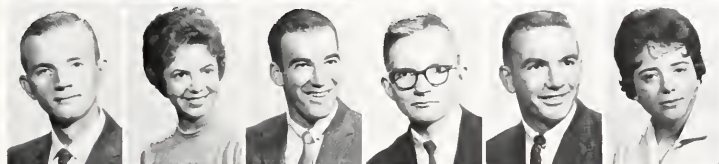

Reynolds, Ronald H.
Phyllis
Rice, James Leon
Falcon
Richard, William Wayne
Chaplin
Riches, Jerry William
Fort Thomas
Rifkin, Robert Lee
Dayton
Rigg, Glenda
Berry

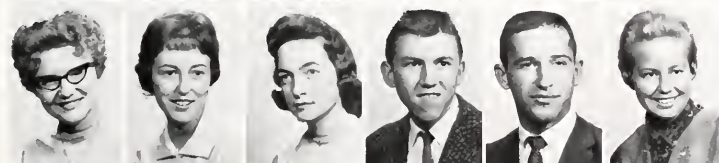

Risner, Mearl Thomas
Pineville
Robb, Anne Cannell
Nicholasville
Roberts, Eddie Franklin
Harold
Roberts, James Wendell
Richmond
Roberts, Thomas Jefferson
Middlesboro
Rodgers, Nancy Marie
Carrollton

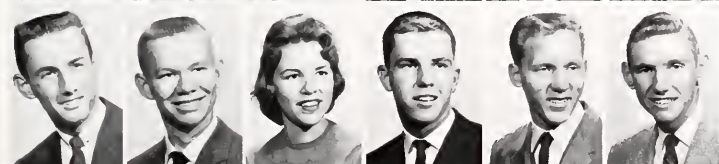

Roederer, Karen Josephine
Middletown
Roehly, Janice Irene
Erlanger
Rogers, Hertha Lou
Richmond
Rogers, Lorry Pershing
Louisville
Rogers, John William
Harradburg
Rose, Barbara Sue
Lee City

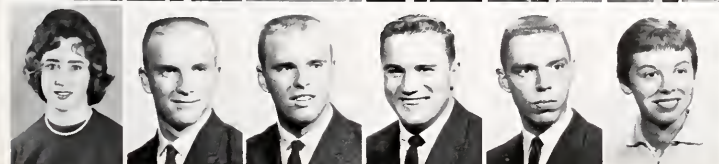

Rose, James Edward
Campton
Rowe, Bill Jack
Phyllis
Rucker, Linda Faye
Aiton Station
Ruffner, Jack Gordon
Frankfort
Rust, David Harold
Covington
Salice, Samuel B.
Richmond
Sanders, Jeannie Gayle
Richmond
Satterly, Beryl Dennis
Grayson
Satterly, William Sneed
Grayson
Scarton, Raymond
Masontown, Pennsylvania
Scherer, Donald Thomas
Cincinnati, Ohio
Schmidt, Norma Lee
S. Ft. Mitchell

Sophs



Scott, Donna Ray
Carlsle
Scutchfield, Frank Douglas
Martin
Sears, Leonard Wilson, Jr.
Somerset
Senn, William Thomas
Louisville
Sexton, Vivion F.
Harlan
Shadoan, Benny Wayne
Somerset

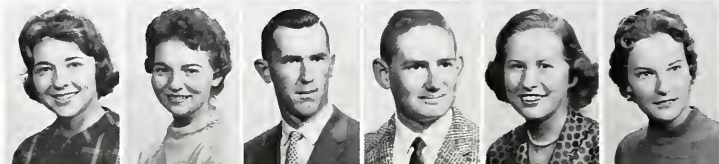

Sheehan, Judith Alberto
Ashland
Shelton, Ruth Ann
Laurel, Indiana
Sherrard, John Lester
Frankfort
Short, Lorry Douglas
Allen
Short, Suzanne
Ft. Thomas
Shouse, Lena Mae
Lawrenceburg



Siekman, Selmo Ann
Hebron
Silk, Jean Ramser
Richmond
Simpson, Jerry Wayne
Wellins
Simpson, Thomas Louis
Newport
Sizemore, Chesnie Carol
Confluence
Sizemore, James Franklin
Manchester



Skelton, Brenda Arlene
Louisville
Skinner, Dan Weldox
Covington
Smith, June
Burning Springs
Smith, Lorry Hayes
Independence
Smith, Ruby Faye
Everts
Smith, Shirley Ann
Hazard



Smith, Thomas
Lexington
Soper, James Carl
Wilmore
Sowder, Manford Gorold
West Alexandria, Ohio
Sowers, Barbara Ellen
Richmond
Spraus, Dennis Gilbert
Ft. Thomas
Spurlin, Rebecca Jeannine
Richmond



Spurlin, Ruth Carol
Richmond
Stomper, Hassel Waldo
Roxana
Stanifer, Robert Roymond
Richmond
Stephens, Elizabeth Carol
Frankfort
Stephens, Harold
Sidney, Ohio
Stephenson, Gory Lee
Walton



Stewart, Lois June
Kenur
Stack, Franzette Foye
Stanford
Strange, Lorry Louise
Beattyville
Stubbs, Sallie Ann
New Richmond, Ohio
Sturgeon, Frances Joyce
Turners Station
Sublett, Lorry
Paintsville



Sutphin, Melvin Alderman
Ashland
Sutton, Lindo Lou
Brookhead
Sutton, Thoro Lee
Vest
Swinford, Dorotho Ann
Berea
Tollent, Jenny Lou
Winchester
Thomas, Jerolyn
Ashland



Sophs

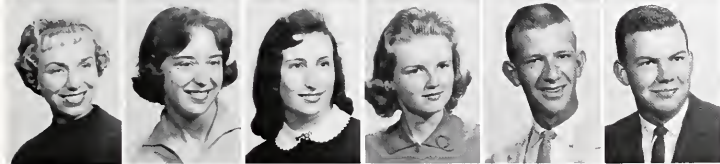

Thomas, John Charles
Geneva, Indiana
Thomas, Phyllis Anne
Fonthill
Thompson, Tommy
Owingsville
Thurston, Janice Carol
Monticello
Tinsley, Katherine Ruth
Erlanger
Todd, Lois Christine
Somerset



Tolliver, Bonnie Lee
Russell
Turner, Rebecca Megee
Richmond
Turner, Wilma Jean
Morris Fork
Turpin, Ann Taylor
Richmond
Turpin, Larry Moy
Richmond
Turpin, Robert Lemuell
Richmond



Twehues, Helen Joan
Covington
Underwood, Julio Penn
Ferryville
VonHook, Rosemarie Plummer
Paris
Von Hoese, Dallas, Jr.
Paintsville
Von Peurson, Patricia
Richmond
Vonzant, Jacqueline Eve
Louisville



Vaughan, Jack Windsor
Ashland
Venable, Judith Carol
McKee
Vernon, George C.
Richmond
Vetter, John David
Cincinnati, Ohio
Viars, Sara Jane
Fincville
Vires, John K.
Loyal



Wade, James Thurber
Jeffersontown
Wagner, Patricia Horkness
Richmond
Walker, Carole Jean
St. Thomas
Walker, John Larry
Corbin
Woll, Albert L.
Hustanville
Wallace, Richard Edward
Newport

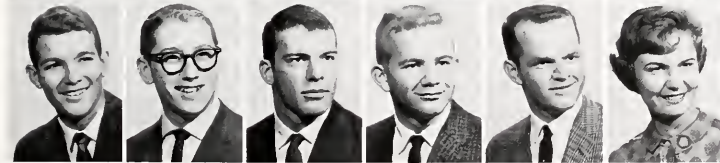

Walters, Judy Ann
Hodgensville
Watson, Patricia Ann
Salyersville
Weaver, Judy Jane
London
Webb, Almo Foye *
Manchester
Webb, Jeanette Goy
Mt. Sterling
Webb, Patricia Nodine
May King



Welch, James Gregory
Erlanger
Welch, Roymond Charles
Covington
Wells, James Dennis
Louisville
Wells, Larry Joe
West Van Lear
Wells, Ralph Bradley
David
Wharton, Beverly Ann
Springfield
Whitis, Robert Bobby
Burning Springs
Wheeler, Norma Mae
Cynthiana
Whitaker, Tommy Wayne
Richmond
Whitfield, Carol Ann
Louisville
White, David Collins
Benham
Williams, Edna Kathleen
Whitley City

Sophs

- Williamson, Judith Koy
 Berea
 Wilson, Cozette
 Booneville
 Wilson, Janet Carl
 Irvine
 Witt, Imogene
 Winchester
 Wolfe, Ronnie Glenn
 Falmouth
 Wood, Beatrice Marlene
 Naomi
 Wood, Linda Carol
 Austin
 Wood, Melanie Ruth
 Louisville
 Woods, Gladys Marie
 Goose Rock
 Works, Judy Camille
 Cynthiana
 Works, Nancy Ellen
 Cynthiana
 Wright, Lana Gayle
 Jenkins
 Wyles, Peggy Marie
 Cynthiana
 Young, Myrna Lee
 Cincinnati, Ohio



Second Semester



Row 1: Louise Homon, Groyson; Doris Johnson, Booneville; Donald Counts, Rocolond. Row 2: Bo McComas, Russell; Mike Morrissey, Lexington; Dan Campbell, Lexington.



FRESHMAN CLASS OFFICERS. Seated: Ronnie Elliott, President; Miss Willie Mass, Class Sponsor; Gary Maynard, Vice-President. Standing: Bobby Leigh, Secretary; Bill Allison, Treasurer; Mr. John Rowlett, Class Sponsor.

Freshmen

Frosh



Abrams, Glendon
Richmond
Abrams, Willie Roy
Big Hill
Adams, John
Portsmouth, Ohio
Askins, Hermon
McKee
Adkinson, Calvin Gary
Frankfort
Agee, Ernest Mason
Kirksville



Agee, Lynn Allen
Mt. Sterling
Alberg, Sandra Louise
Pleasure Ridge
Allen, Billy Hub
Eminence
Allen, Mary Alice
Frestonsburg
Allison, Elizabeth Bentley
Harrodsburg
Allison, Frederick William
Lexington

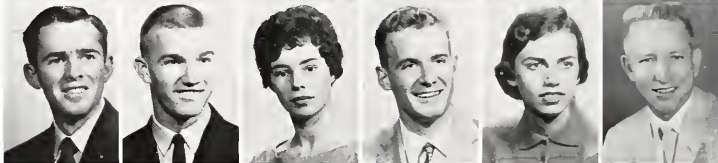

Amburgey, Johnny Franklin
Mt. Sterling
Andriot, William Cromwell
Shelbyville
Arnett, Viola
Evarts
Arnold, George Ronald
Louisville
Arnold, Mary Jane
Bloomfield
Arthur, Walter Lewis
Ravenna



Arvin, Deborah Ellen
Carrollton
Azbill, Judith Ann
Waco
Boch, Delmas Kelly
Lexington
Bock, Oberia Frances
Barbourville
Baker, Barbara Ann
Ft. Thomas
Baker, John Park
Richmond



Baker, Rannie Newlan
Richmond
Baker, Stella Marie
Monticello
Ball, Joseph Robert
Shepherdsville
Ball, Mary Emily
Shepherdsville
Barlow, Robert Allen
Cynthiana
Barnes, Donald Wayne
Charlestown, Indiana



Barnes, Sharron Nell
Mt. Sterling
Bashom, Charles Ralph
Pleasure Ridge Park
Bates, James L.
Frankfort
Bates, Larry Douglas
McDowell
Bazzi, Marian Rose
Lexington
Bean, Thomas Nichols
Maysville

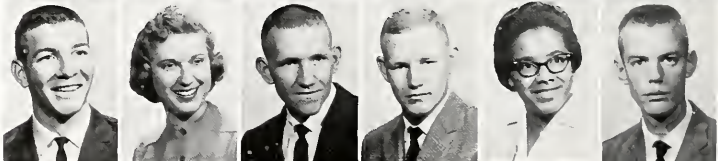

Beasley, Sammy Wayne
Sammerset
Begley, Ruth Ann
Beattyville
Belcher, Arnold, Jr.
Berea
Belcher, Gary McArthur
Parksville
Bennett, Delmo Louise
Richmond
Bennett, Gerald Dean
Hodgenville



Bentle, William Wilson
Ft. Thomas
Bentley, Janice Sue
Southshore
Benton, Norma Lee
South Irvine
Bergman, Ronald Eugene
Loyall
Berry, Richard Choffee
Fort Knox
Bennins, Robert Jefferson
Millard

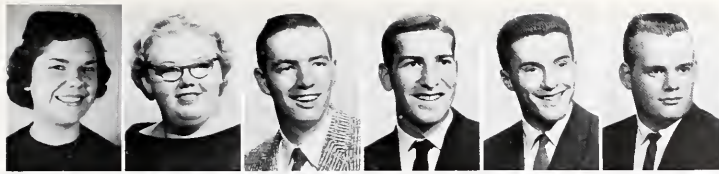

Frosh



Bickford, Marsha
Pikeville
Bicknell, Jane Corall
Waco
Bingham, Barry Lee
Crittenden
Bingham, Buford
Salt Gum
Bird, James Byran
Newport
Bishop, Robert A.
Harrodsburg

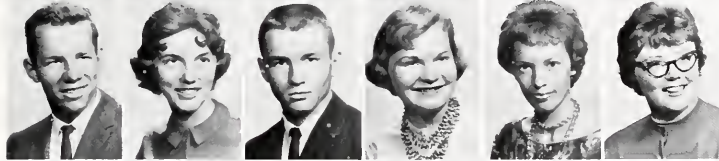

Bivens, Janet Elizabeth
South Portsmouth
Black, Harold Wayne
Winchester
Blackburn, Jeanette
Meto
Blackburn, Mallie Elizabeth
Pikeville
Blankenship, Danna Carolyn
South Shore
Bledsoe, Lindo Flee
Manchester



Bogges, William Walton, Jr.
Fort Knox
Bogie, Patricia Ann
Frankfort
Bolin, Frank Morris
Louisville
Bond, Katherine
Kent, Ohio
Boath, Martha Lucille
Wallins Creek
Bardes, Julianne
Mt. Vernon



Bottom, Judy Gayle
Russell Springs
Bowles, Danna Sue
Lexington
Bowling, Donald Edward
New Boston, Ohio
Branaman, Marilyn Elizabeth
Berea
Bressacher, Harry Heier
Sparta
Brewer, Patricia Lou
Corbin

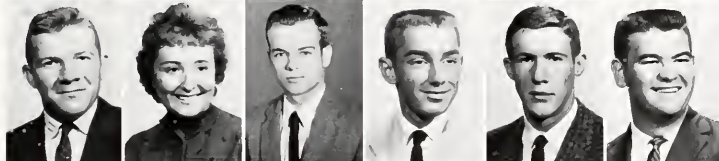

Broadus, Glenmarc Wayne
Lancaster
Brooks, Bruce Wayne
Frankfort
Broughton, Russell Gene
Frankfort
Brown, Hallis Fayette
Liberty
Brown, Hugh T.
Shelbyville
Brown, James
Robinson Creek

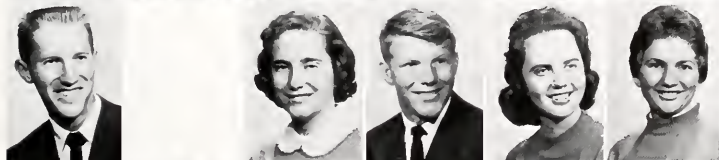

Brown, Ronald H.
Lexington
Brown, Sandra Lee
Et Thomas
Brown, Tommy Roger
Hardy
Brumfield, James Lee
Richmond
Brumley, Bruce
Berea
Brummett, Gary Eugene
Stanford



Bryan, Larry Milford
Alexandria
Bryan, Larry
Alex
Bryan, Mary Lee
Frankfort
Bryant, Thomas William
Fort Knox
Bunch, Barbara Hayes
Loyal
Bundy, Georgina Mae
London
Burch, Daryl Wayne
Beattyville
Burchett, Kenneth Gary
Covell
Burke, Odetta Gray
Mouth Card
Burkett, James C.
Somerset
Burnette, Melvin Clay
Loyal
Burton, Roger Lee
Paintsville

Frosh

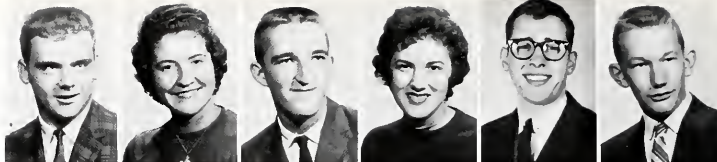

Bust, James Alan
Louisville
Bush, Reatha Lois
Winchester
Butt, Billy Roy
Science Hill
Cahoon, Lindo June
Arlack
Cain, William Howard
Harlan
Caldwell, William Malcolm
Jonesville



Callahan, Joyce Ann
Cankling
Collihan, Paul Thomas
South Shore
Camp, Willard
Wheelwright
Campbell, Harold Raymond
Monticello
Campbell, Jeannette Sue
Shelbyville
Campbell, Jewell
Hazard

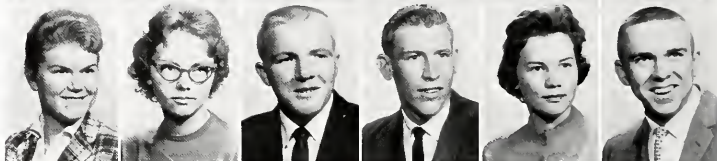

Campbell, Judith Anne
Wayne, New Jersey
Campbell, Margorie
Garrett
Campbell, Thomas Edward
Lerose
Corey, Larry Dole
Frankfort
Carnes, Beverly June
Richmond
Carpenter, Alfred Kelly
Louisville



Carpenter, Ilene
Berea
Carpenter, Irene
Berea
Carpenter, Mary Long
Shelbyville
Carr, Arthur Bruce
Alexandria
Carter, Janet Gaye
Biggs
Carter, Mary Faye
Biggs

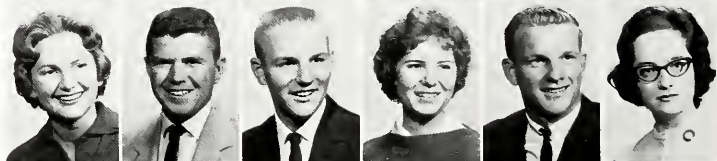

Cotlett, Janet Ann
Harradsburg
Caudill, Crit C.
Richmond
Caywood, Iac Boyd
Ravenna
Chambers, Charlotte Ann
Danville
Chambless, Robert Lee, Jr.
Richmond
Champion, Janet Charlene
Dayton, Ohio



Chandler, Sammy Wirt
Shelbyville
Chaney, Ruth Ann
Pikeville
Chandley, Barbara Ann
Middletown
Chapman, Evelyn Wells
Louisville
Childers, Mary Prudence
Jenkins
Chilton, Jo Ellen
Campbellsburg



Clark, Judith Evelyn
Louisville
Click, Danny Winkler
Richmond
Cole, Larry Wayne
Irvine
Calemon, John Leslie
Cleveland, Ohio
Coleman, Patricia Lou
Lexington
Collett, McKinley
Paintsville

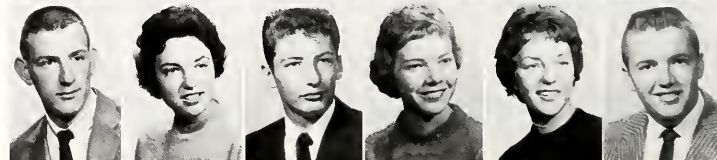

Collins, Morvin Lynn
Nason
Collins, Mary Kathryn
Prestonsburg
Calvin, Nicholas Allan
Germantown
Combs, Jacqueline
Paint Lick
Combs, Linda Lou
Hazard
Compton, Carl Lee
Phelps

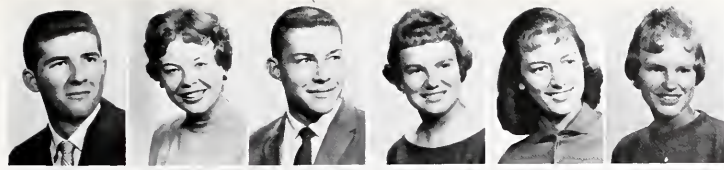

Frosh



Congleton, Elmer Lee
 Richmond
Congleton, Susan Colvin
 Barbourville
Cankright, James Martin
 Winchester
Canley, Oleta
 Stanford
Conley, Shorlene
 Russell
Cook, Emily Rose
 Whitesburg



Carnelius, Ruby Jean
 Mt. Vernon
Cornett, James Robert
 Middleboro
Cosby, Louis Edward
 Richmond
Cosby, Patricia Ann
 Richmond
Cottogim, James Wilson
 London
Cottogim, Joyce
 Everts



Couch, Madeline Carol
 Saul
Cowan, Virginia Ann
 Middleboro
Cax, Wilma Roberto
 Richmond
Craft, Rose Melinda
 West Liberty
Crain, Alice Ja
 Danville
Craik, Carolyn Rose
 Fern, Creek

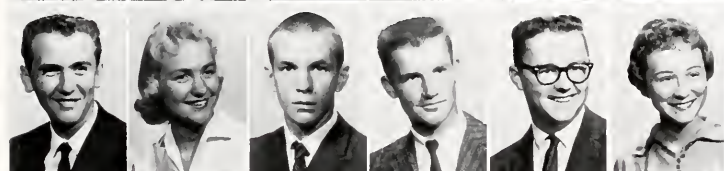

Croward, Jerry Wayne
 Middleboro
Creech, David Leon
 Paris
Creech, Patricia Ellen
 Danville
Criss, Charles William
 Ashland
Crum, Sharon Sue
 Wurtland
Crumbacker, Joyce Lucile
 Louisville



Cummins, Jerry Earl
 Crab Orchard
Cundiff, Wanda Lee
 Somerset
Cupp, Paul Vernon
 Corbin
Curtis, Terry Lee
 Springfield
Dalley, Maurice
 Elsmere
Dalglish, Betty Jean
 Louisville



Dance, Edward Lynn
 Walton
Daniels, Estil Clayton
 Alto
Dann, Stella Kaye
 Jenkins
Darland, Bernice Faye
 LaGrange
Davenport, Wanda Sue
 College Grove, Tennessee
Davies, Gwendalyn Sue
 Louisville

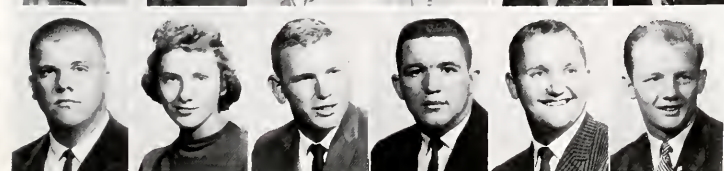

Davis, Beulah Frances
 Arjay
Davis, Beverly Ruth
 Clay City
Davis, Carolyn Sue
 Paintsville
Day, Carolyn Sue
 Corbin
Deaton, Wilmo Jean
 Duluth
Delory, Hume Coburn
 Winchester
DeMaree, Sturort Lee
 Shelbyville
Dixon, Rebecca Faye
 Hazard
Dickson, Stephen Scott
 Southshore
Dizney, Donald Roy
 Lynch
Doekel, Robert Carl
 Ft. Thomas
Doerr, Hubert Russell
 Louisville

Frosh



Dollins, Georgia Devonne
 Paint Lick
Dolt, Helen Estelle
 Louisville
Dorn, Wanda Jean
 Bellevue
Dotson, Carolyn Dorayne
 Mt. Olivet
Dotson, James Douglas
 Phelps
Dotson, Lois Jean
 McCarr

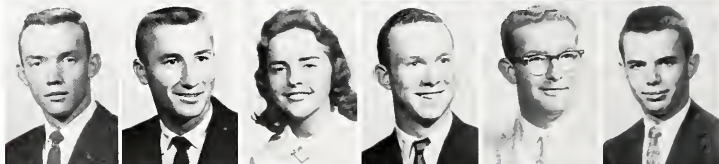

Dotson, Steve
 Prestonsburg
Doyle, Donnie Roy
 Butler
Driskell, Judy Charlene
 Smau
Dudley, James Raymond
 Louisville
Dye, Michael Roy
 Hebron
Dyer, Edgar Emerson
 Louisville



Eads, Paul David
 Mt. Sterling
Edwards, Lois Carol
 Richmond
Elam, Rita Helen
 Loyall
Elam, Steve William
 Richmond
Eldridge, Wayne Richard
 Science Hill
Elliott, Arvil Lee
 Pineville

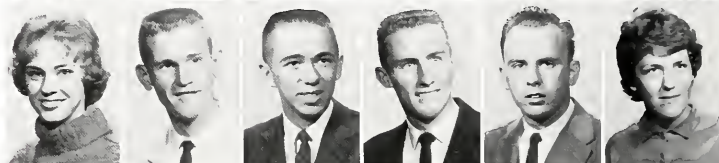

Elliott, Gloria Jeanne
 Springfield
Elliott, Larry Marcus
 Manchester
Elliott, Ronald Dale
 Harrodsburg
Ellis, Edward Darrell
 Gravel Switch
Ellison, Larry Richard
 Ft. Mitchell
Elsa, Mary Lou
 East Bernstadt



Ent, Donna Lee
 Lawrenceburg, Indiana
Erwin, Thomas Bruce
 Louisville
Esbridge, Sheila Ann
 Ashland
Estes, Donald Lee
 Somerset
Evans, Elmo Wade
 Moulden
Eversole, Kenneth Earl
 Mershons



Farley, Bruce James
 Williamson, West Virginia
Former, Edward Neal
 Carbin
Feltner, James Pearl
 Huden
Feltner, Mary Rose
 Hazard
Ferguson, Edward S.
 Ashland
Ferguson, Emma
 Burning Springs

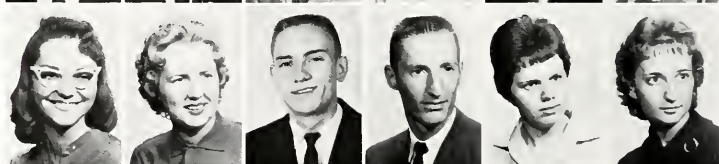

Ferguson, Joyce Evelyn
 Manchester
Flynn, Karen Wesley
 Irvine
Foley, Gerald Eugene
 Gray
Ford, Ronald Kenneth
 Waco
Forsyth, Jean Carolyn
 Pikeville
Foster, Sandra Sue
 Stearns



Fox, Richard Allen
 Bybee
Fraleigh, Eddie J.
 Berea
Frame, Dana Sue
 Maysville
Frost, Patti Lee
 Louisville
Fugate, Kidd Stalin
 Hazard
Fulton, Lula Mae
 Maysville



Frosh

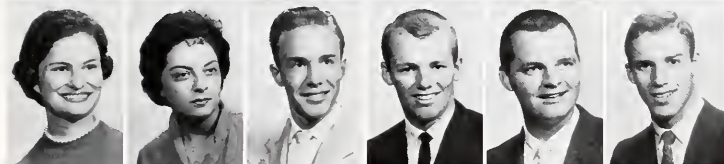

Fulton, Scotty Davis
Maysville
Gobard, Charlotte Ann
Series
Gabbard, Eunus Vestal
Richmond
Gabbard, Jesse Lee
Series
Gabbard, Mary Louise
Buckhorn
Gambill, Dana Lee
Thelma

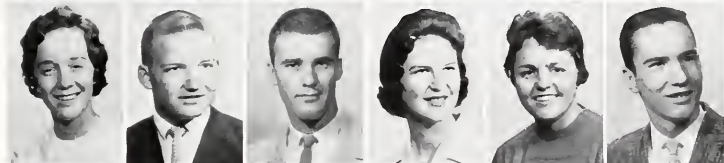

Gombos, Dora Ann
Winchester
Gondolfo, Rose Jane
Richmond
Gotwood, Dwight Dean, Jr.
Richmond
Gorrett, Neil
Hamilton, Ohio
Gerth, Carl David
Wolton
Giancola, Albert Joseph
Louisville

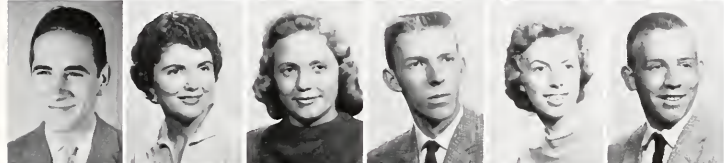

Gibson, Ann Fuller
Harrisburg
Gibson, Roy Dane
Lancaster
Gilbert, Michael Roland
Pineville
Gillis, Beverly Jean
Lawrenceburg
Ginn, Genon
Warville
Goldston, Conner Jackson
Danville



Gooposter, Frank Albert
Winchester
Graham, Ann Marie
Campton
Graham, Myra Sue
Benham
Grey, Harold James
Lexington
Greenwood, Juliann
Prospect
Greer, Terry Arlin
Virgie



Griffith, Nancy Ruth
Newport
Griffith, Patricia Ann
Kemp
Griner, Jerry Raymond
Lyndon
Gripshover, John Edward
Cincinnati, Ohio
Gritton, Janice Ann
Danville
Gritton, Wendell Wayne
Harrisburg



Groot, Melva Lee
Louisville
Gross, Lorna Evoughn
Clay City
Groves, Terrill Jean
Louisville
Guidroz, Jeane Ann
Lexington
Gumm, Lois Lauranne
Louisville
Guthrie, Betty Jo
Mt. Sterling



Guthrie, Billie Eileen
Mt. Sterling
Haag, Carolyn Sue
Fern Creek
Hacker, Peggy Ann
Blythe
Hackworth, Joe
Prestonsburg
Haddix, Wallace Leon
Mt. Sterling
Holbeib, Phyllis Ann
Louisville

Hale, Georgia
Richmond
Hall, George Walter
Mexico, Indiana
Hall, Patricia Kaye
Covington
Hall, Tommy Croig
Louisville
Hamilton, Betsy Woegs
Richmond
Hamilton, Georgia
Pikeville

Frosh



Hammonds, William D.
Winchester
Hammond, Beverly Kaye
Sanders
Hamon, Allen Jospser
Grayson
Hampton, Phoebe LuRaine
Jeremiah
Hansel, Russell Denver
Mt. Vernon
Hanson, Margaret B.
Lexington



Harlow, Kenneth
Neon
Harney, Elnora Ruth
Carlisle
Harris, Edmond Francis
Blue Ash, Ohio
Harris, Edno Wilmot
Richmond
Harrod, Bobby Sanford
Shelbyville
Hart, Barbara Ann
Louisville

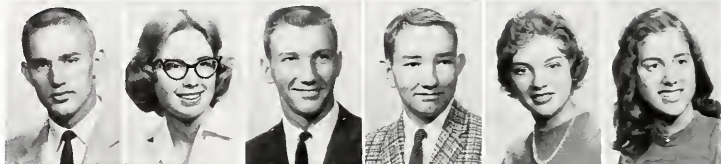

Harvey, Herschel David
Baconville
Hatchett, Patricia Posey
Rochester, Minnesota
Hausberger, Arthur Louis
Cynthiana
Hayes, Robert Thomas
Pine Knot
Hazard, Joyce Ann
Covington
Hazzard, Ruth Coryelle
Hindman

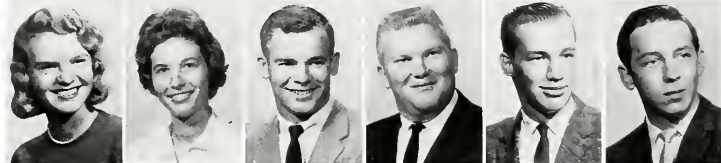

Heilman, June
Cynthiana
Henderson, Charlotte Rose
Paint Lick
Hendrickson, James Dauglas
Loyall
Hensley, Charles Pittman
Miracle
Hensley, Finley R.
Sand Gap
Henson, Gerald Wayman
Buena Vista, Georgia



Hesselman, Judith Lynne
S. Ft. Mitchell
Hibbard, Jack
Pineville
Hicks, Dan Roland
Albany
Hieman, Ella Margaret
Greenup
Hill, Ernest Lee
Big Creek
Hillard, Chester Dawson
Frankfort



Hillman, William Kenneth
Sadieville
Hines, Edwin Davis, Jr.
Somerset
Hines, Melinda Tharntan
Somerset
Hines, William Winfred
Somerset
Hinkle, Marilyn D'Anne
Richmond
Hisel, Hershel
Sand Gap



Hite, Richard Lee
Middleboro
Hitch, Eddie Lee
Erlanger
Hockley, Carol Lee
Grayson
Hodges, Pottie Jean
Richmond
Hoffman, Patricia Anne
Louisville
Holbrook, Glenda Rae
Louisia



Hollan, Sandra Kay
Ashland
Holland, John Anthony
Georgetown
Holland, Joyce Ann
Clarksville, Indiana
Hollar, Gareth Roy
Eminence
Hollin, Toyler Nield
Corbin
Hollan, Carol Bernodette
Manchester



Fresh



Holloway, Stephen Lee
Richmond
Holton, Joan Lester
Somerset
Hood, Nancy Lou
Falmouth
Hopkins, Deloris June
California
Hord, Sue Carole
Richmond
Hornsby, Virgil Craft
London

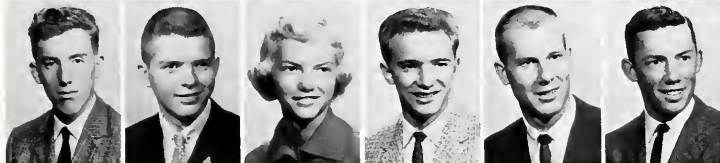

House, Lennie Gene
Nicholasville
Houston, James Allen
Cynthiana
Houston, Julie Phyllis
Florence
Howard, Earl Maxwell
Frankfort
Howard, Johnny Sue
Foyall
Howard, Ruth Pauline
Richmond



Hughes, David Parker
Naomi
Hughes, Jimmy Wayne
Gray
Hughes, Linda Sue
Springfield
Hunt, Larry
Mouthard
Hurd, Ronald Wayne
Omeida
Hurley, Carl Edward
East Bernstadt



Hutchcraft, Winn Varnon, Jr.
Paris
Insko, Pamela
Louisville
Isbell, John Eddie
Somerset
Ivie, Virginia Reid
Cynthiana
Jackson, Johnny T.
Barterville
Jackson, Opal Lou
Evarts



Jeffery, Betty Sue
Harlan
Jeffries, Samuel Glenn
Hustonville
Jenkins, Charles Steven
New Boston, Ohio
Jenkins, Wanda Foye
Cynthiana
Jennings, Gladys Reeves
Berea
Johnson, Charles Scott
Wilmore



Johnson, Phyllis Anita
Dry Ridge
Johnson, Sally Jane
Russell
Jones, Kenneth Coleman
Jeff
Jones, Tanne Lynn
Richmond
Joseph, Gerald Edward
Ashland
Justice, Bonnie Sue
Fishtrap

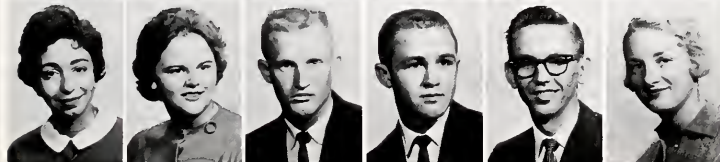

Justice, Deborah Ann
Pikeville
Justice, Delbert
Robinson Creek
Justice, Douglas Rowe
Pikeville
Justice, Joan Rita
Lick Creek
Justice, Judith Ann
Meta
Kallam, Mary Frances
Louisville
Karem, Peggy Ann
Louisville
Karsner, Donna Sue
Frankfort
Kays, Argy Douglas
Harradburg
Kearns, Joe Earl
Falmouth
Kearns, Kenneth Loyne
Richmond
Keeney, Joyce Ann
Science Hill

Frosh



Keeton, Janice Elaine
Monticello
Keith, Dianna Dickson
Crestwood
Keith, Linda Jean
Owenton
Kellen, Walter Chiffon
Ft. Thomas
Keller, James Ernest
Grays Knob
Kelly, Carolyn Vinson
Winchester



Kelley, Madison Hampton
Somerset
Kender, Susie Ann
Phelps
Kendrick, Brenda Joyce
Pikeville
Kidd, Judith Bradley
Stearns
Kidd, Robert Douglas
Richmond
Kilburn, Frank Glenn
Elias



Kilgore, Brendo Joyce
Everts
Killian, James W.
Irvine
Kincer, Lindo Sue
Neon
Kincer, Rager
Whitesburg
King, Charles David
Horton
King, Henry Gordon
Point Lick



King, James A.
Egypt
King, Nellie Faye
Pikeville
Kinman, William Gary
Covington
Kirchoff, Carolyn Kay
Ft. Thomas
Kirchoff, Marilyn Fay
Ft. Thomas
KingleSmith, Helen Gay
Louisville



Knecht, Elizabeth Lind
Louisville
Kreseski, Joseph John
Taylor, Pennsylvania
Lacefield, James Rogers
Ghent
Lacy, Ruby Gale
Campton
LaFuze, Mary Jo
Richmond
Lambert, Carole Mae
Covington

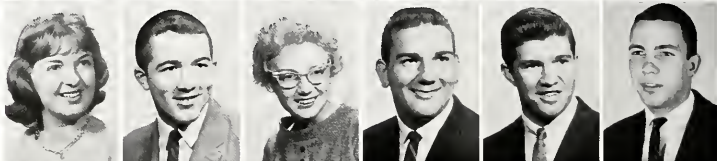

Lankford, Sue Ann
Coward
Lansdale, Jerry Gilbert
Mt. Sterling
Lasater, Wanda Kay
Watertown, Tennessee
Ledford, Jack Lee
Horton
Leo, Larry Joe
Ft. Thomas
Leigh, Robert Morris
Danville



Lewis, Londa Leah
Tyner
Lighthiser, James Leslie
Dayton
Lillard, Phyllis Earlean
Varona
Lindsay, Jane Carolyn
Carrollton
Lippert, John Fonnell
Versailles
Lipps, Emma Hensley
New Richmond, Ohio



Loor, Terri Lee
Ashland
Lockard, Mary George
Pineville
Losey, Douglas Rochester
Somerset
Lovely, Sandra Lou
Sellersville
Lovett, Renfro
Whitley, City
Lowry, John O.
Lexington



Fresh

- Lusby, Larry Lee**
Ft. Thomas
- Luscher, August Thomas**
Frankfort
- Lyle, Janice Theoro**
Louisville
- McAfee, Geard Clayton**
Louisville
- McAfee, Margaret Rose**
Hardburly
- McCarthy, Edward Walton**
Lynch
- McCauley, Poul Clifford**
Cynthiana
- McClimack, Luckie Lee**
Wilmore
- McCord, Doris Foye**
Falmouth
- McCormack, Charlene Sue**
Falmouth
- McCoy, Shirley Louise**
Fossum
- McDowell, Ellen Carole**
Versailles
- McGinnis, Elizabeth Ann**
Harrodsburg
- McKenzie, Donald Roy**
Ashland
- McKinney, James Wallace**
Paris
- McKinney, Normo Jean**
Ashland
- McKnight, Shirley Foye**
Richmond
- McMullin, Mary Lois**
Richmond
- McPhail, Michael Thomas**
Ft. Thomas
- McRoy, Jerry Thomas**
Springfield
- Mockay, Mary Evelyn**
Louisville
- Modder, Lawrence Thornton**
Wartland
- Mohon, James Harry**
Burdine
- Mohoney, Kenneth Davis**
Park Hills
- Manning, Lynne Ellen**
Middletown
- Manuel, Ronald Douglas**
Butler
- Marcum, Wallice Dale**
Richmond
- Mordis, Judith Ann**
Louisville
- Markwell, Johnnie Carl**
Sandy Hook
- Morshall, Judy Katherine**
Cynthiana
- Martin, Beverly Rose**
Loyal
- Martin, Millord Poul**
South Shore
- Martin, Ruth Ann**
Ravenna
- Mars, Karen Diana**
New Albany, Indiana
- Masters, Doris Ann**
Richmond
- Mostin, Janice Lillie**
Richmond
- May, Frederick Lee**
Bardstown
- May, Patsy Irene**
Eubank
- May, Tommy Douglas**
Lancaster
- Maynard, Bonnie Agnes**
Meto
- Maynard, Emmo Lou**
South Williamson
- Maynard, Gory A.**
Myra
- Moys, Libbie Levoro**
Alua
- Meede, Rodser Kenneth**
Pointsville
- Meadows, Louis Ryon**
Carrollton
- Meece, Fred Edwin**
Prestonsburg
- Meek, Chester Arthur**
River
- Mefford, Phillip Stephen**
Paris

Frosh

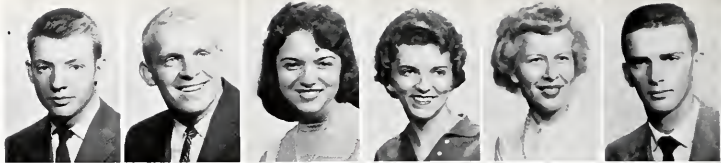

Menefee, Frank Allen
Newport
Miller, Gerald B.
Frankfort
Miller, Joyce Ann
Union
Miller, Maria Elano
Fort Myers, Florida
Mills, Anita Margaret
Richmond
Minter, Larry Joe
Buckhorn

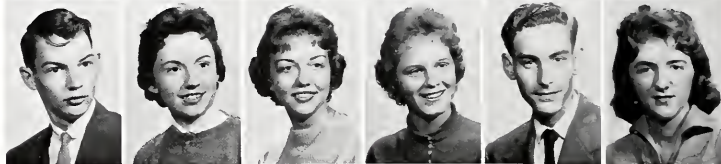

Miracle, Gerald
Boone
Miracle, Martha Herndon
Shelbyville
Mitchell, Anna Louise
Loyal
Moberley, Donna Jean
Richmond
Montgomery, Glenn Wood
Fritz
Montgomery, Virginia Joann
Middlesboro

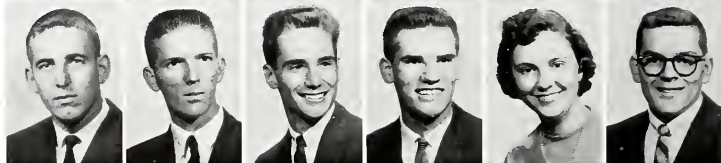

Moore, Charles Corson
Somerset
Moore, Jesse Paul
Beattyville
Moore, John Howard
Louisville
Moreland, Lee Hobart
California
Morris, Linda Sue
Butler
Morris, Richard Earl
Covington



Mounce, Charles Douglas
Somerset
Mountford, Gail
Lexington
Muehling, Roger Adolph
Madera, Ohio
Murrell, Deborah Anne
Louisville
Music, Peggy Jean
Frestonsburg
Myers, Mary Lynn
Harlan



Neal, Robert Dailey
Lexington
Negley, Marcus William
Somerset
Nelson, Mary Ann
Gray
Nevels, Patricia Neil
Greenwood
Newman, Milton Gratt
Leisure City, Florida
Newsam, Regino Ann
Dover



Nicholas, Charles Melvin
Ashland
Noe, Tommy Wayne
Corbin
Noel, John W.
Richmond
Noel, Ronnie Ray
Florence
Nunnally, Sandra
Cynthiana
Offenbacher, John Richard
Dayton, Ohio



Ogden, Judy Lou
Valley Station
Ogden, Mary Betty
Campbellsburg
Ogrosky, Wendell Ray
Jeff
Olexia, Elva Joyce
Dayton, Ohio
Orme, Gerald Eugene
Sardis
Osborne, Larry Joe
Jonancy



Osborne, Lois Ann
Myra
Overly, Jackie Ann
Somerset
Owens, Amos, Jr.
Mt. Vernon
Owens, Bruce Von
Lomero
Pace, Brent Bernard
London
Pack, James Daniel
Wooten

Frosh

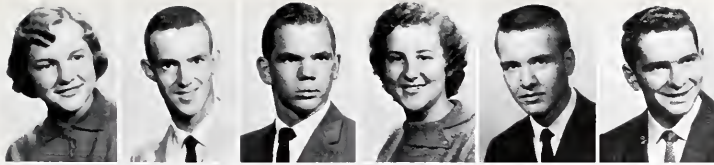

Palmer, Joan Marsh
Cynthiana
Parkerson, Buford Shannon
Brodhead
Parks, R. James
Richmond
Parrott, Betty Joyce
Crane, Nest
Partin, William Haward
Carbin
Patton, John Logan
Lexington

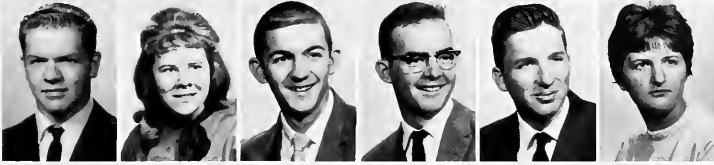

Pemberton, Charles Edward
Covington
Penick, Jo Ann
Bellevue
Penn, Ralph Thomas
Berea
Pennington, John Robert
Berea
Perry, Danny Douglas
Frankfort
Perry, Shirley Carolyn
Richmond

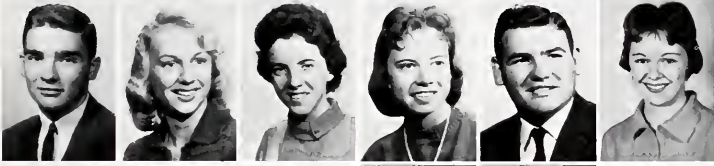

Pezzarossi, Charles Thomas
Louisville
Phillips, Betty Sue
Phyllis
Phillips, Wilma Jean
Irvine
Pierce, Mary Evelyn
Berry
Pierce, Randall Hugh
Albany
Pinkston, Brenda
Harrodsburg



Pally, Charles Everett
Mayking
Paare, Janet Sue
Middlesboro
Pattar, Joyce Ilene
Ashland
Potter, Mitchell Howard
Mt. Sterling
Patter, Prentiss O'Neil
Elkhorn City
Patts, Gilberta Lee
LaGrange



Powell, Clarence Ray, Jr.
Louisville
Powell, Maysie Franklin
Lancaster
Powers, Dale Travis
Grasslitch
Prather, Gary Douglas
Richmond
Prather, Neal Burnom
Lancaster
Preston, Janet Lynn
Irvine



Price, Larry Wayne
Nicholasville
Proctor, George Earl
Richmond
Puckett, Carolyn Sue
Irvine
Pulsfart, Robert Louis
Bellevue
Quick, David Michael
Amtyville, New York
Quillen, Madonna
Neon

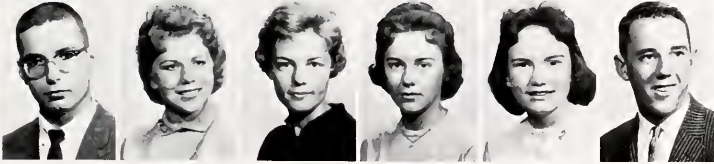

Racke, Henry Thomas
Alexandria
Ramsler, Rosemary Ann
Louisville
Randolph, Flarann
Parksville
Ray, Carol Sue
Berea
Ray, Harriett Simpson
Lancaster
Ray, Lemuel O'Neil
Fort Knox



Ray, Patsy Arnett
Lancaster
Rector, John Daniel
Albany
Reed, Millard F.
Rovenna
Reed, Sandra Rae
Alva
Reed, William Guy
Waco
Reed, William Houghton
Harrodsburg

Frosh



Reynolds, William Sky
Waynesburg
Rice, Michael G.
Oil Springs
Rice, Raymond Don
Richmond
Ridings, George Ed
Middlesboro
Riedel, Glenn A.
Ironton, Ohio
Rippy, Thomas Neal
Louisville



Robbins, Judy Irene
Union
Roberts, David C.
Frankfort
Robertson, Linda Roe
Russell Springs
Robinson, Sue Ellen
Richmond
Robinson, William Henry
East Bernstadt
Rogers, Eva Katherine
London



Rogers, Melinda Carol
Richmond
Roland, Jesse H.
Williamstown
Roller, Parley Davis
Gravel Switch
Ross, Judy Jane
Berry
Roy, Estus Kendall
Lexington
Russell, Mabel Sharon
Feds Creek

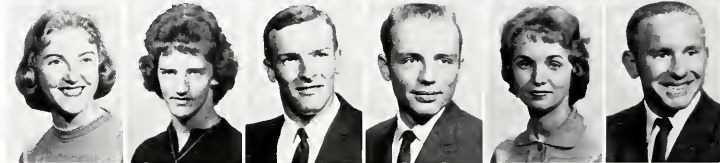

Russell, Sharlene
Liberty
Ryan, Helen Lavonne
Albany
Ryan, Robert Watt
Verona
Salisbury, Durward E.
Albany
Sallee, Judith Gayle
Richmond
Solyer, James Hossan
Salyersville



Sammons, John Delano
Hazard
Sammons, William A.
Lothar
Sanders, Alomo Lee
Danville
Sandford, Lesley Thy
Ft Thomas
Sandlin, John Boston
Burning Springs
Satterly, Denny Allen
Lawrenceburg



Saunders, Jelana Ruth
Troy, Ohio
Saylor, Marjorie Edwin
Loyall
Saylor, Mary
Brookhead
Scalf, Henrietta
Virgie
Scalf, Marietta
Virgie
Scent, Lois King
Bellevue



Schaefer, Stephen Bruce
Somerset
Schneble, Judith Rayburn
Dayton, Ohio
Schneider, Patricia Dale
Louisville
Schoborg, Thomas Richard
Independence
Schuler, Frances Catherine
Waynesburg
Scott, Ann Gordon
Dover



Scott, Frances Lorraine
Richmond
Seo, Nancy Geraldine
Sina
Serr, Jerry Lynn
Bloomfield
Setters, Priscilla Morie
Erlanger
Severs, Barbara Ann
Brevard, North Carolina
Sewell, Ronnie Chaud
Louisville



Frosh

- Sgroi, Toni Marie**
Louisville
- Sharp, Cecil Kenneth**
Foster
- Shaver, Florence Marleen**
Louisville
- Sheeder, David Curtis**
Winchester
- Shearin, Josephine M.**
Bradfordsville
- Sheehan, Stephen Dennis**
Ashland
- Shelton, Paulo Jose**
Carrillon
- Shepherd, Sharon Lee**
Mt. Clemens, Michigan
- Shields, Ethel Wore**
Louisville
- Shine, Nancy Elizabeth**
New Albany, Indiana
- Shivel, Nancy Gail**
Ashland
- Shouse, Koye**
Richmond
- Showalter, Donald Lee**
Louisville
- Sidabottom, Lolo Elizabeth**
Richmond
- Simpson, James Raymond**
Irlanger
- Singleton, William Ross**
Frankfort
- Skoggs, Beverly Kay**
Louisville
- Slone, Johnny Mac**
Lick Creek
- Slone, Roger**
Elkhorn City
- Slowik, Steven**
Rochester, New York
- Smollwood, Ladanno Roy**
Bowen
- Smith, Bennie Koy**
Versailles
- Smith, Bobby Edward**
Paint Lick
- Smith, Freddie Lee**
South Shore
- Smith, Patricia Ann**
Baxter
- Smith, Roger Drew**
Baxter
- Smith, Thomas Errol**
Ashland
- Smith, William Anderson**
Shelbyville
- Smart, Carolyn Jean**
Carlisle
- Snider, Lillian Ann**
Bloomfield
- Snowden, Margaret Ann**
Franklin, Ohio
- South, Stanley Porks**
Irvine
- Southerlan, John Allen**
Hudsonville
- Sowards, Muriel Delores**
Gray Hawk
- Spongler, Opal Jean**
Ermine
- Spann, Sue Carol**
Monticello
- Sparks, Carolyn Irene**
Berea
- Spears, Norma Sue**
Kemper
- Spencer, Ann Russell**
Lawrenceburg
- Spicer, Donald Lewis**
Baying
- Spicer, Zoroh**
Avonam
- Sprulin, Rita Elizabeth**
Richmond
- Spurlin, Robert Evons**
Richmond
- Stallord, Billie D.**
Danville
- Stallord, Reno Koy**
Science Hill
- Stapleton, James Thomas**
Middleboro
- Stepchuck, Shirley Ann**
Everts
- Stephenson, Gail Pauline**
Knoxville, Tennessee

Fresh



Stewart, Phyllis Eloise
 Kenvir
 Stinson, Mary Louise
 Ashland
 Stackton, Jesse M.
 Albany
 Stout, Susan
 Rockland
 Strevels, Stanley Morris
 Parksville
 Strong, William H.
 Richmond



Stunk, Phyllis Jean
 Berea
 Sturgill, Lola Efonda
 Pikeville
 Sullivan, Lyndo Sue
 Vanceburg
 Sutherland, Jesse
 Richmond
 Sutton, Yol Donna
 Harlan
 Swain, Marsha Ione
 Frankfort



Swanson, Freddie
 Russell
 Tackett, Shoron Jill
 Virgie
 Talbot, Thomas Winn
 Paris
 Talcott, Leslie
 Richmond
 Tarter, Janice Faye
 Somerset
 Tarter, Lloyd Dale
 Somerset



Tatum, Gary Sydney
 Lebanon
 Taulbee, Elizabeth Ann
 Lancaster
 Taulbee, Patricia Fern
 Lexington
 Taylor, Bobby Glenn
 Lexington
 Taylor, David Allen
 Harrodsburg
 Taylor, Diana Sue
 Richmond

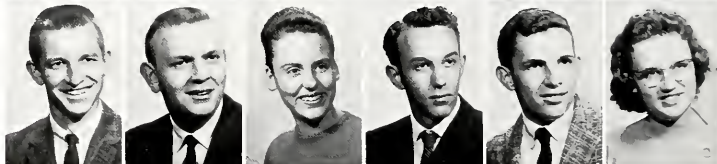

Taylor, John Owen
 Louisville
 Taylor, Marvin Clay
 Richmond
 Taylor, Mildred Eloise
 Eminence
 Taylor, Wayne Thomas
 Richmond
 Thecker, Dennis Gregory
 Jeffery
 Thomas, Clara Moe
 California

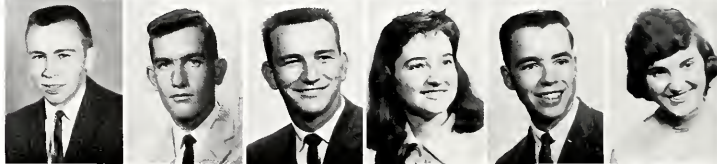

Thomas, Daniel S.
 Smilax
 Thomas, Edward Melvin
 Bloomfield
 Thomas, James Martin
 Lexington
 Thomas, Morceto Pearl
 Paris
 Thomas, Robert Louis
 Richmond
 Thompson, Emma Lou
 Biggs



Thompson, John Spencer
 Loyall
 Thompson, Robert Dale
 Mouth Card
 Thompson, Sue Ellen
 Pikeville
 Tharnton, Fred Lee
 Harlan
 Tillett, Billy Glenn
 Frankfort
 Tinch, Mary Sue
 Franklin



Tirey, Phyllis Ann
 Independence
 Todd, Jomie Coperton
 Richmond
 Trivette, James Edward
 Virgie
 True, Larry Joe
 Corinth
 Turner, Jill
 Waynesville, Ohio
 Turpin, Jesse V.
 Nancy

Frosh



Underwood, Jonice Foye
Lexington
Vohle, Patricia Anne
Sears
Van Winkle, Georgio Roder
Richmond
Voter, Sharon Elyse
Alexandria
Vaughn, Lonnie Dee
Dayton, Ohio
Vice, Betty Jane
May's Lick



Walker, Virginia
New Albany, Indiana
Walter, Barbara Carol
Hazel Green
Walters, Charles Wayne
St. Creek
Walters, Robert Allen
Newport
Warren, Beverly Sue
Pineville
Warren, David Coulter
Danville

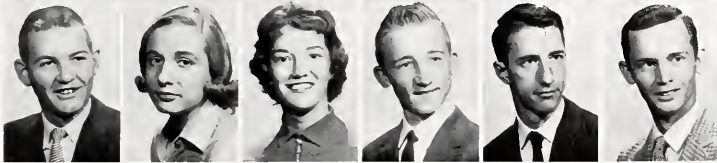

Watson, Eugene
Irvine
Wearen, Diane
Harrodsburg
Webb, Nito Sue
South Shore
Webster, Lynn Allen
Gatz
Wehite, Gary Lewis
Wells, Carl Boyce
Pleasureville



Wells, Geraldine
Owingsville
Wheeler, Richard Boscoe
Ashland
Whitaker, Hilda Kay
Cynthiana
Whitaker, Jamie C.
Richmond
Whitaker, Shirley June
Rowan
White, Carl B.
Oneida

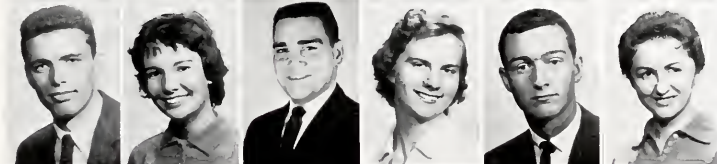

White, David C.
Louisville
White, Mary Dee
Louisville
Whitis, Jimmie Ronald
S. Ft. Mitchell
Wilbers, Elizabeth Ann
Dayton
Wilcox, George Thomas
Richmond
Wilkinson, Roberto Virginia
Louisville



Wilkinson, Douglas Holmes
Richmond
Williams, Charles Kenneth
Paint Lick
Williams, Fairis Margon
Richmond
Williams, Howard Riggs
Frankfort
Williams, Jack Dorrell
Ashland
Wills, Barbora Lee
Carlisle

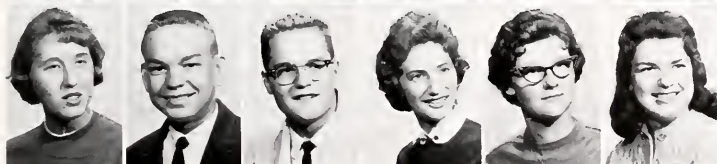

Wilson, Barbora Ann
Richmond
Wilson, Charles Lee
Falmouth
Wilson, Danny Roy
Shelbyville
Wilson, Judith Layne
Ravenna
Wilson, Mary Ann
Butler
Wilson, Sandro Eloise
Lexington

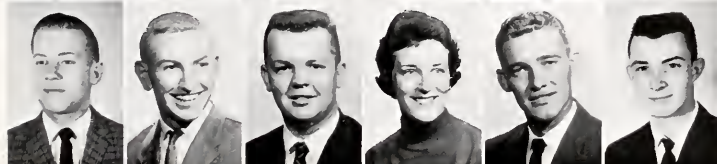

Witherspoon, Donny
Cincinnati, Ohio
Witten, Wilbur Amon
Ashland
Woad, Robert M.
Frankfort
Woodall, Jane Lee
Somerset
Woodrum, John G.
Albany
Wright, Custer Lee
Corbin

Frosh

Wright, Larry Goyle
Falmouth
Yates, Sandra Ellen
New Richmond, Ohio
Yaunt, Dorothy Jean
Louisville
Yaunt, James N.
Shelbyville
Zimmer, Jacquelin Ann
Glendale, Ohio
Zimmerman, Norma Foye
Fonhill



Second Semester

Freshmen



Index

- Abbott, B. J. 122, 126, 250
Abner, E. T. 241
Abrams, G. 262
Abrams, O. 250
Abrams, W. R. 262
Abshire, R. 228
Adams, C. L. 59, 127, 132
Adams, D. M. 59, 120, 125
Adams, D. O. 59
Adams, J. M. 59
Adams, J. 120, 194, 262
Adams, R. C. 126, 250
Adams, T. M. 229, 250
Adkins, A. 121
Adkins, C. G. 262
Adkinson, R. 117, 127
Adkison, R. E. 59, 133
Adkison, D. 59, 122, 195
Adkisson, H. J. 59, 126
Agee, E. M. 262
Agee, L. A. 262
Akers, N. J. 119, 241
Alberg, S. L. 262
Alexander, M. B. 250
Alexander, P. L. 130, 132, 250
Allen, B. H. 262
Allen, J. C. 59
Allen, L. 241
Allen, M. A. 262
Allen, W. 228
Allison, E. B. 262
Allison, F. W. 117, 120, 132, 262
Alsp, A. F. 59, 127
Amburgey, J. F. 262
Amburgey, R. C. 133, 241
Amundsen, M. 229
Anderson, J. L. 59, 125
Andricot, W. C. 228, 262
Angel, H. 125, 250
Angele, P. 59
Arnett, G. E. 194, 121, 132, 133, 209
Arnett, V. 262
Arnald, C. R. 59
Arnold, G. R. 262
Arnold, M. J. 117, 262
Arnsperger, L. L. 123, 126, 130, 220, 250
Arrington, L. A. 250
Arthur, W. L. 262
Arvin, D. E. 262
Ashby, V. L. 250
Asher, I. M. 59
Asher, N. J. 241
Asher, S. J. 59
Askins, H. 262
Atkin, L. 194
Atkinson, D. E. 250
Atkinson, H. 214, 218, 220, 221, 223
Ault, J. 118
Axson, D. E. 59, 171, 181, 226
Azbill, J. A. 262

Baber, W. E. 250
Bach, D. K. 262
Back, O. F. 120, 262
Bailey, B. K. 119, 130, 250
Bailey, C. L. 60, 121, 132
Bailey, J. D. 60, 121, 132
Bailey, J. W. 241
Bailey, R. W. 241

Baker, A. F. 119, 131, 250
Baker, B. A. 262
Baker, B. M. 60, 226
Baker, D. C. 121, 250
Baker, J. F. 60
Baker, J. P. 262
Baker, M. 60
Baker, R. N. 262
Baker, S. C. 122, 250
Baker, S. M. 262
Ballock, L. G. 117, 133, 241
Baldwin, C. E. 250
Baldwin, J. R. 250
Bales, D. B. 60, 200
Ball, D. J. 60, 117
Ball, J. R. 120, 126, 232, 262
Ball, M. J. 119, 130, 250
Ball, M. E. 123, 126, 128, 214, 262
Ball, S. A. 60, 119
Ballenger, B. F. 122, 250
Bandy, B. B. 90
Bandy, B. P. 60
Banes, B. A. 126, 250
Banks, C. P. 60
Banks, E. R. 60, 118, 132
Barlow, B. 120
Barlow, R. A. 228, 262
Barnes, D. W. 126, 262
Barnes, M. 60
Barnes, N. L. 250
Barnes, S. N. 262
Barnett, L. C. 250
Barnett, J. H. 116, 125, 241, 229
Barton, H. D. 60
Barton, J. E. 229, 241
Barton, J. A. 60, 119
Basham, C. R. 262
Bates, J. L. 117, 262
Bates, L. D. 124, 229, 262
Batterson, R. F. 121, 241
Baxter, M. F. 60, 133
Baxter, S. B. 132, 241
Bazzy, M. R. 262
Beadles, B. W. 241
Bean, T. N. 262
Beasley, S. W. 262
Becker, B. O. 250
Becker, R. A. 241
Beckett, G. T. 117, 121, 127, 228, 249, 250
Begley, O. 124, 130, 250
Begley, R. A. 262
Begley, V. 250
Belcher, A. 262
Belcher, G. M. 262
Bell, J. R. 133, 211, 241
Bell, S. W. 122, 241
Bellamy, E. D. 61
Bellamy, L. R. 61
Belt, T. D. 61
Bennett, D. L. 262
Bennett, G. D. 126, 232, 262
Bentle, W. W. 121, 262
Bently, G. W. 241
Bently, H. L. 248
Bently, J. S. 262
Benton, N. L. 121, 131, 262
Benvins, R. J. 262
Bergman, R. E. 262
Bernard, H. G. 241
Berry, E. L. 250

Berry, O. W. 61
Berry, R. C. 228, 262
Berry, W. 133, 250
Bickel, J. A. 61
Bickford, M. 263
Bicknell, J. C. 263
Biliter, H. C. 250
Bingham, B. L. 263
Bingham, B. 263
Birchfield, B. S. 121, 250
Bird, J. B. 263
Bishop, D. 61
Bishop, D. R. 61
Bishop, R. 241
Bishop, R. A. 263
Bisin, P. 131
Bivins, J. E. 263
Black, C. E. 241
Black, H. W. 263
Black, J. G. 119, 250
Blackburn, D. R. 250
Blackburn, J. 263
Blackburn, M. E. 119, 263
Blackwelder, G. R. 194, 250
Blair, J. 61, 130
Blair, K. B. 61
Blanford, M. N. 250
Blankenship, B. S. 241
Blankenship, D. C. 263
Blankenship, H. T. 250
Blankenship, J. R. 241
Blankenship, T. L. 250
Blanton, C. 133, 250
Bledsoe, L. F. 129, 263
Blount, G. P. 121, 125, 250
Blount, W. H. 250
Blythe, M. E. 90
Baerner, B. M. 61, 119, 132
Bogges, W. W. 228, 263
Bogie, P. A. 117, 131, 263
Boight, L. 131
Bolin, F. M. 263
Bolin, S. C. 61, 131
Bond, K. 263
Bonfield, B. 120, 250
Bonny, N. L. 119, 250
Boone, J. M. 61, 121, 127, 231
Boone, R. D. 61, 128
Booth, D. G. 250
Booth, G. E. 241
Booth, M. L. 263
Bordes, J. 263
Bardoni, J. A. 123, 250
Bornharst, D. A. 241
Bottom, J. G. 263
Bottoms, M. S. 250
Bowles, D. S. 263
Bowling, C. E. 250
Bowling, D. E. 121, 263
Bowling, E. M. 241
Bowling, J. 61
Bowling, J. 250
Bowling, P. L. 121, 250
Bowman, K. M. 62, 174, 175, 181, 231
Bowman, J. R. 241
Bowman, L. 62
Bowman, L. J. 241
Bradford, H. G. 241
Bradley, J. R. 62
Bradshaw, B. M. 62
Bramlage, P. 122
Branoman, M. E. 263

Index

- Brandenburg, C. R.** 62, 122, 203, 211, 229
Broshear, W. P. 62
Brown, R. G. 62, 120
Breeze, D. T. 62
Breeze, R. F. 62, 230
Breisacher, H. H. 263
Brennen, B. W. 111, 181
Brewer, D. W. 251
Brewer, P. L. 221, 263
Brinegar, E. 122, 194, 209, 241
Brinker, S. F. 122, 133, 241
Brittino, C. S. 241
Broodaddus, G. W. 228, 263
Broaddus, N. V. 251
Broadus, W. A. 251
Brack, S. G. 251
Brack, S. C. 121, 122, 123, 132, 214, 251
Brockman, S. A. 62
Brockman, H. 62
Brooks, B. W. 263
Broughton, R. G. 231, 263
Brown, B. A. 62
Brown, C. F. 171
Brown, C. M. 248
Brown, D. 62, 231
Brown, H. F. 263
Brown, H. T. 263
Brown, J. C. 251
Brown, J. 230, 263
Brown, J. K. 62
Brown, J. R. 62
Brown, J. E. 231, 241
Brown, M. E. 241
Brown, M. S. 251
Brown, N. J. 63
Brown, P. J. 63
Brown, R. L. 241
Brown, R. H. 263
Brown, S. L. 132, 263
Brown, T. R. 228, 263
Brown, V. L. 63
Broyles, T. 228
Brumagen, M. F. 251
Brumfield, J. L. 263
Brumley, B. E. 263
Brummett, B. E. 121, 263
Bryan, L. M. 263
Bryan, L. 263
Bryan, M. L. 263
Bryan, P. 116, 251
Bryant, B. L. 133, 251
Bryant, T. W. 263
Buchanan, T. N. 63
Buchanan, W. C. 121, 131, 241
Buckhold, B. N. 63
Buckhold, J. C. 63
Buckner, G. H. 130, 251
Bullins, B. G. 63
Bullock, C. 230
Bunch, B. H. 126, 128, 132, 263
Bundy, G. M. 126, 128, 132, 263
Burch, B. W. 263
Burchett, K. G. 263
Burgess, J. A. 241
Burgin, P. A. 118, 122, 130, 241
Burke, R. 90
Burke, J. R. 120, 123, 251
Burke, O. G. 119, 121, 263
Burkett, M. C. 263
Burks, J. L. 123, 214, 223, 251
Burns, F. L. 241
Burns, W. B. 63
Burton, R. L. 263
Bush, E. C. 129, 241
Bush, R. L. 264
Bust, J. A. 264
Buttler, J. W. 241
Butt, B. R. 264
Byrne, P. A. 122, 130, 251
Cade, C. S. 63
Caffard, P. 121
Cahaon, J. 123
Cahaon, L. J. 122, 264
Cain, O. E. 251
Cain, P. A. 241
Cain, W. H. 264
Caldwell, A. C. 241
Caldwell, W. M. 264
Calico, A. M. 119, 124, 251
Callahan, J. A. 63, 120, 122, 181, 228
Callahan, J. A. 264
Callihan, P. T. 264
Calvert, W. C. 120, 126, 251
Camp, W. 228, 264
Campbell, A. P. 63, 129, 132
Campbell, H. R. 264
Campbell, H. J. 117, 123, 230, 241
Campbell, J. S. 131, 264
Campbell, J. A. 241
Campbell, J. 122, 264
Campbell, J. A. 264
Campbell, M. 264
Campbell, M. E. 211, 251
Campbell, N. M. 119, 130, 131, 181, 241
Campbell, T. E. 128, 264
Campbell, W. N. 126, 232, 251
Corey, J. W. 251
Carey, L. D. 264
Carlisle, J. 126, 130, 251
Corman, S. 232
Carmony, P. 63
Carnes, B. J. 129, 131, 264
Carpenter, A. K. 264
Carpenter, I. 264
Carpenter, I. 264
Carpenter, M. L. 124, 264
Carr, A. B. 117, 264
Corral, E. W. 251
Carter, J. G. 264
Carter, K. K. 63
Carter, M. J. 264
Casey, B. E. 230, 251
Castel, B. N. 251
Cathers, P. R. 123, 214, 241
Catlett, J. A. 264
Catron, S. L. 124, 264
Coudill, A. L. 63, 123, 214, 217, 218, 219
Caudill, C. C. 264
Caudill, C. S. 127, 251
Coudill, O. 63
Coudill, K. E. 64
Coudill, W. 241
Cawood, L. C. 128, 251
Caywood, J. B. 228, 264
Cecil, M. E. 251
Cempbell, M. 123
Chambers, C. A. 119, 131, 264
Chambers, M. 129, 242
Chamblless, R. L. 228, 264
Champion, J. C. 264
Chandler, B. A. 264
Chandler, S. W. 228, 264
Chaney, R. A. 119, 264
Chapel, O. L. 251
Chapman, E. W. 264
Chapman, V. C. 242
Charles, T. F. 242
Chestnut, B. A. 130, 133, 251
Chestnut, O. J. 133, 242
Childers, C. K. 228, 242
Childers, M. P. 128, 131, 264
Chilton, J. E. 119, 121, 131, 264
Chitum, J. 194
Christian, P. O. 128, 251
Clark, C. R. 242
Clark, D. J. 123, 242
Clarke, E. 264
Clark, J. H. 251
Clark, R. L. 64
Clark, W. B. 64, 121, 127
Clarke, J. D. 242
Clavinger, H. 64
Claphane, O. M. 64
Click, D. W. 121, 264
Click, R. A. 129, 251
Clifford, M. V. 64
Clifford, S. G. 121, 133, 251
Clos, J. M. 119, 125, 251
Cochran, J. M. 242
Coldiron, J. H. 64
Coffey, W. O. 251
Cole, C. P. 64, 122, 202, 226
Cole, L. W. 120, 228, 264
Coleman, A. B. 211, 242
Coleman, J. L. 264
Coleman, P. L. 118, 264
Collett, M. 231, 264
Collier, B. F. 251
Collier, M. C. 251
Collins, A. G. 242
Collins, E. 212
Collins, M. L. 264
Collins, M. K. 264
Collins, S. J. 117, 130, 251
Calvin, N. A. 264
Combest, P. 228
Combs, A. G. 130, 251
Combs, C. G. 64
Combs, J. 264
Combs, L. M. 124, 130, 131, 242
Combs, L. L. 242
Combs, M. L. 121, 251
Combs, P. A. 251
Compton, C. L. 264
Compton, F. L. 228, 242
Compton, F. R. 251
Compton, J. 64, 117, 133
Congleton, E. L. 265
Congleton, S. C. 117, 120, 181, 265
Conkright, J. M. 228, 265
Conley, B. L. 251
Conley, C. A. 64, 125, 132
Conley, F. D. 90, 133
Conley, J. A. 117, 251
Conley, J. 194
Conley, O. 121, 132, 265
Conley, R. 194

Index

- Conley, S. 122, 265
Conley, W. G. 122, 194, 209, 242
Conn, S. O. 251
Cook, B. P. 242
Cook, E. R. 128, 265
Cooper, S. R. 64, 124
Cornelius, R. J. 228, 265
Cornett, C. B. 64
Cornett, F. O. 64, 123
Cornett, G. N. 252
Cornett, J. R. 265
Cornett, J. 121, 130, 228, 252
Cornett, R. L. 242
Cornett, S. B. 64
Cornn, H. L. 65
Corns, A. S. 65, 132
Cosby, L. E. 265
Cosby, P. A. 126, 265
Cottongim, J. W. 265
Cottongim, J. 252
Cottongim, J. 265
Couch, M. C. 265
Cowan, V. A. 265
Cowan, F. H. 65, 226
Cox, I. L. 65, 119
Cox, W. R. 265
Coy, J. M. 65
Croft, C. J. 65
Croft, C. O. 90
Croft, E. V. 118, 124, 130, 159, 171, 175, 226, 242
Craft, K. 65
Craft, R. M. 265
Crain, A. J. 265
Crosk, C. R. 265
Crowford, J. W. 265
Crowford, L. 129
Creech, D. L. 131, 265
Cress, P. E. 265
Crisp, B. L. 126, 252
Criss, C. W. 265
Crockett, J. L. 65
Crombie, H. M. 230, 252
Crosbie, R. L. 90, 117
Crothers, W. T. 65
Crum, S. S. 265
Crumbacker, J. L. 119, 265
Crump, H. J. 65, 171, 226
Cummins, C. 252
Cummins, G. M. 65, 121
Cummins, J. E. 228, 265
Cundiff, W. L. 265
Cunnogin, C. G. 252
Cunningham, R. 194
Cupp, P. V. 228, 265
Curry, J. A. 131, 242
Curry, R. 242
Curry, T. 242
Curry, W. L. 211, 242
Curtis, A. H. 252
Curtis, T. L. 265

Dailey, B. L. 242
Dailey, M. 265
Daleson, B. 121
Dalgish, B. J. 265
Dalton, E. 122, 209
Dalton, E. C. 252
Daly, D. 192
Dance, E. L. 265
Daniel, C. E. 65
Daniel, J. R. 242
Daniels, E. C. 265
Dann, S. K. 128, 265
Darford, B. F. 116, 130, 265
Darling, F. 192
Daughterly, P. E. 211, 252
Daughtery, R. E. 242
Daulton, J. G. 252
Davenport, W. S. 214, 223, 265
Davies, G. S. 265
Davis, B. F. 265
Davis, B. R. 265
Davis, C. S. 265
Davis, D. E. 65, 117, 133
Davis, G. R. 252
Davis, W. 242
Davis, W. 122, 194
Dawn, G. 242
Dawson, J. 128
Day, C. S. 265
Day, G. 252
Doy, L. A. 121, 128, 252
Dean, A. H. 242
Dean, A. L. 252
Deaton, W. J. 124, 265
Dees, M. C. 65, 133, 151
DeForest, J. E. 203, 230, 252
DeJarnette, R. H. 252
Dellory, H. C. 265
DeMaree, S. L. 265
Demetre, G. 65, 133, 152
Demick, A. C. 214, 252
Denison, B. 119
DeVries, J. 252
Deon, A. 132
Dewar, D. L. 231, 252
Dickison, S. S. 265
Dillion, W. B. 121, 242
Dinsmore, H. V. 66
Dix, D. T. 125, 242
Dixon, C. G. 132, 242
Dixon, D. D. 252
Dixon, K. R. 66
Dixon, R. F. 121, 265
Dizney, D. R. 265
Doobbs, F. M. 66, 119
Dobson, B. A. 129, 132, 252
Dockroy, B. D. 252
Dodd, E. B. 116, 127, 132, 242
Dodd, E. C. 221, 242
Dodd, G. G. 252
Dodd, L. M. 66
Doekel, B. 126
Dockell, R. C. 265
Doerr, H. R. 265
Dollins, G. D. 266
Dolt, H. E. 266
Dolwick, E. A. 124, 130, 252
Domovan, J. J. 227, 252
Dopp, G. B. 242
Dortch, L. 211
Dorn, W. J. 266
Dorsig, S. 230
Dotson, C. D. 266
Dotson, D. H. 242
Dotson, J. D. 266
Dotson, L. J. 266
Dotson, S. 266
Dowd, G. L. 123, 126, 127, 214, 220, 221, 252
Downing, D. M. 66, 117
Drauc, J. 211
Driskell, J. C. 120, 266
Dryden, G. W. 230, 252

Drye, V. S. 252
Duble, M. A. 66, 119, 120
Duckworth, G. L. 130, 132, 252
Duff, B. J. 66
Duff, E. 66
Dudley, J. R. 266
Dugger, S. R. 119, 130, 252
Dunaway, H. 66, 211
Dunkum, J. O. 124, 252
Dunn, E. G. 66
Dunn, J. L. 66, 133
Dunning, G. R. 133, 252
Dunsil, J. S. 252
Durbin, H. 194
Durham, C. 66
Dwyer, J. M. 119, 132, 252
Dye, M. R. 121, 266
Dyer, E. E. 266
Dykes, D. 133

Eads, P. D. 194, 226, 231
Eosteridge, D. W. 66, 117, 133
Eatmon, B. 212
Eberlein, D. 126, 232
Edwards, B. A. 116, 119, 125, 130, 242
Edwards, G. I. 252
Edwards, L. G. 266
Edwards, M. A. 118, 132, 252
Edwards, S. A. 242
Elom, D. B. 66, 128
Elam, J. O. 66
Elam, R. H. 128, 132, 266
Elam, S. W. 266
Eldridge, W. R. 266
Elkins, B. 194
Elliott, A. L. 126, 266
Elliott, G. J. 266
Elliott, L. M. 266
Elliott, R. D. 181, 231, 266
Elliott, S. 67, 131
Elliott, W. G. 67
Ellis, C. R. 67
Ellis, E. D. 131, 266
Ellis, M. M. 242
Ellison, E. A. 121, 128, 132, 252
Ellison, L. R. 228, 266
Elzo, M. L. 266
Emery, I. 67
Emmons, R. E. 122, 194, 209, 252
Endicut, G. 228
Engle, L. J. 230, 252
English, R. W. 67, 203
English, B. S. 242
Ent, D. L. 266
Ernest, R. W. 252
Erwin, T. B. 266
Eskridge, S. A. 266
Estep, R. D. 120, 252
Estep, P. E. 67, 202, 231
Estes, C. C. 230, 242
Estes, D. C. 228, 266
Estes, S. C. 67
Evans, C. 130
Evans, E. W. 128, 266
Eve, A. R. 126, 242
Eversole, J. B. 67, 120
Eversole, K. E. 266
Eversole, M. A. 252
Eversole, R. G. 124, 242
Eversole, W. G. 242
Ewing, J. 252

Index

- Faesy, R. L. 252
Fagan, P. E. 252
Fannin, I. W. 252
Farley, B. J. 228, 266
Farmer, E. N. 131, 266
Farmer, T. D. 242
Farris, J. E. 121, 211, 229, 242
Farris, N. S. 123, 214, 221, 222, 242
Feagant, T. 231
Feck, S. C. 253
Fee, W. 253
Feedback, D. W. 67, 123
Feltner, D. 123
Feltner, J. P. 123, 129, 266
Feltner, M. R. 118, 122, 131, 266
Ferguson, E. S. 266
Ferguson, J. 67, 123, 129, 214, 216, 222
Ferguson, J. E. 266
Fields, B. I. 253
Fields, D. I. 253
Fields, M. T. 242
Fields, R. A. 121, 242
Fields, T. 125
Fisher, P. L. 132, 243
Fisk, J. D. 119, 130, 132, 253
Flaig, J. 228
Flanagan, G. C. 119, 131, 132, 243
Flanagan, V. J. 67
Fleming, S. F. 67
Fletcher, G. 117
Fletcher, R. K. 253
Flora, L. C. 132, 253
Floyd, T. G. 67, 124
Flynn, K. W. 120, 126, 266
Foley, G. E. 121, 266
Ford, P. 128
Ford, R. K. 266
Fore, L. 228
Forsyth, J. C. 266
Foster, S. L. 243
Foster, S. S. 266
Fox, J. E. 130, 131, 243
Fox, R. A. 266
Frale, E. J. 266
Frame, D. S. 266
Francis, F. H. 133, 243
Francis, J. F. 243
Frazier, H. G. 253
Frazier, J. 128
Frazier, N. 116, 130, 243
Frederick, A. H. 229, 253
French, D. B. 129
Frey, B. 212
Fritts, D. R. 67
Froley, G. 211
Frost, P. L. 266
Fugate, J. D. 243
Fugate, K. S. 228, 266
Fugate, L. 231
Fulkerson, J. 126
Fuller, P. A. 253
Fultran, A. F. 67
Fulton, L. M. 120, 266
Fulton, S. D. 267

Gabbard, C. A. 267
Gabbard, E. V. 267
Gabbard, J. L. 267
Gabbard, M. L. 267
Gabbard, R. D. 243
Gabbard, R. T. 68
Gaines, H. L. 253
Galvin, C. L. 253
Gambill, D. L. 267
Gambae, D. A. 267
Gandolfo, R. J. 120, 122, 129, 267
Gardner, B. F. 253
Gardner, R. F. 68, 122, 202
Gardner, S. F. 243
Garner, B. R. 253
Garner, D. W. 253
Garner, E. 194
Garner, J. L. 125, 253
Garner, M. S. 68
Garner, N. F. 123, 214, 253
Garner, P. R. 68
Garrett, N. 267
Gash, J. E. 121, 253
Gash, J. D. 68
Gassaway, L. L. 119, 132, 243
Gassaway, M. H. 68, 119, 132
Gatton, N. E. 119, 243
Gatwood, D. D. 232, 267
Goodhew, K. P. 120, 122, 194, 253
Goodlett, R. D. 120, 253
Goodpaster, F. A. 267
Gooldridge, D. C. 232, 253
Gooslin, T. 90, 117
Gassett, G. 192
Garley, B. G. 120, 122, 130, 253
Garley, R. C. 253
Gragg, G. B. 253
Gragg, S. L. 68
Graham, A. M. 267
Graham, G. 133, 253
Graham, J. K. 116, 243
Graham, J. A. 68, 126, 131
Graham, M. S. 267
Grant, B. M. 68, 133
Graves, J. 119, 133
Gray, H. J. 267
Green, G. M. 69
Greene, T. W. 128, 243
Greenwood, J. 267
Greer, T. A. 267
Griffith, G. N. 69
Griffith, K. D. 69
Griffith, N. R. 267
Griffith, P. A. 131, 267
Grimm, D. 194
Grimmer, J. 231
Griner, J. R. 267
Gripshover, J. E. 267
Gay, A. M. 68
Gay, O. L. 68
Genacolo, A. 209
Gentry, B. 117
George, E. L. 131, 253
Gerth, C. D. 267
Gex, W. C. 243
Gioncola, A. J. 267
Gibbons, L. 253
Gibbs, P. A. 253
Gibson, A. F. 267
Gibson, B. P. 133, 243
Gibson, C. 131, 243
Gibson, G. T. 232, 253
Gibson, M. E. 253
Gibson, R. D. 228, 267
Gilbert, M. R. 228, 267
Giles, F. S. 68
Giles, G. L. 243
Gillis, B. J. 120, 194, 267
Gilreath, R. D. 68
Gilreath, S. C. 123, 126, 214, 215, 217, 218, 220, 243
Gilson, B. B. 243
Ginn, G. 267
Goedde, W. J. 120, 122, 211, 253
Goes, R. L. 122, 194, 212, 243
Goldston, C. J. 267
Gooch, F. M. 68
Gritton, J. A. 267
Gritton, W. W. 267
Groat, M. L. 267
Grasheider, D. L. 69
Gross, L. E. 119, 267
Groves, T. J. 119, 267
Grubbs, N. M. 123, 253
Guidroz, J. A. 267
Guiner, D. 133
Gum, J. E. 243
Gumbert, J. 194, 229
Gumm, L. L. 267
Guthrie, B. J. 267
Guthrie, B. E. 267

Haag, C. S. 119, 132, 267
Hacker, B. T. 253
Hacker, G. B. 126, 243
Hacker, J. F. 69, 126
Hacker, P. A. 267
Hackworth, J. 267
Hackworth, M. E. 119, 122, 130, 131, 253
Haddix, W. L. 267
Hager, J. 229
Hager, R. 229
Hahn, E. T. 69
Hableib, P. A. 118, 267
Hale, G. 267
Hale, H. J. 69
Hale, R. F. 253
Hale, S. 243
Hall, C. H. 69
Hall, D. 229
Hall, H. G. 69
Hall, H. L. 253
Hall, J. L. 253
Hall, L. K. 253
Hall, L. M. 69
Hall, P. K. 267
Hall, S. E. 253
Hall, T. C. 267
Hall, T. R. 69, 229
Halsey, B. 90
Halsey, J. O. 131, 243
Halsey, W. A. 69, 133
Hamblin, E. M. 69, 130, 131
Hamblin, R. 69
Hamilton, B. W. 267
Hamilton, G. 267
Hamilton, H. 133, 243
Hamilton, J. L. 69
Hamilton, P. N. 70, 119
Hammel, J. S. 70
Hammond, B. K. 121, 128, 133, 268
Hammond, B. L. 70
Hammond, C. B. 70
Hammond, C. 70

Index

- Hammond, J. R.** 70
Hammond, S. R. 131, 243
Hammonds, W. D. 268
Hammons, J. W. 253
Hamon, A. J. 268
Hampton, M. E. 243
Hancock, B. J. 121, 123, 126, 130, 214, 220, 253
Hancock, J. D. 70
Hanlon, J. B. 228, 253
Hansel, R. D. 268
Hansley, C. 131
Hanson, D. 119, 243
Hanson, M. B. 268
Harlow, K. 268
Harney, E. R. 268
Harris, D. J. 253
Harris, G. F. 120, 253
Harris, J. A. 70, 123
Harris, M. K. 253
Harris, T. 122, 194
Harrison, J. E. 70, 126
Harrod, B. S. 268
Hart, B. A. 268
Harvey, H. D. 268
Harvey, R. A. 253
Harville, J. M. 209, 253
Hatch, W. O. 230, 243
Hatchett, P. P. 131, 268
Hatfield, D. K. 70, 122, 194
Hatfield, J. G. 221, 253
Hatfield, J. R. 70, 127, 131
Hotton, M. A. 70, 180, 181
Hausberger, H. T. 70, 133
Hausberger, A. L. 227, 268
Hayes, R. T. 63
Haynes, R. N. 70
Hays, A. L. 254
Hayslip, C. R. 211, 254
Hazard, J. A. 117, 120, 122, 268
Hazard, R. C. 126, 268
Heady, R. 229
Heilman, J. 268
Helm, E. 228
Helton, B. C. 254
Hempfling, M. B. 121, 122, 162, 254
Henderson, C. R. 121, 268
Henderson, D. W. 71
Henderson, T. D. 117, 120, 228
Hendricks, O. D. 254
Hendrickson, J. D. 268
Henry, F. C. 254
Henry, R. C. 254
Hensley, C. P. 268
Hensley, D. L. 243
Hensley, F. R. 229, 268
Hensley, H. 71
Hensley, W. D. 254
Henson, G. W. 126, 268
Herczig, S. T. 90
Herring, D. 209
Herron, A. G. 243
Hesselman, J. L. 268
Hibbard, L. C. 243
Hibbard, J. 229, 268
Hickam, D. 71
Hicks, D. R. 229, 268
Hicks, J. R. 254
Hieneman, E. M. 268
Highfield, C. E. 243
Highland, J. A. 230, 254
Hill, C. R. 254
Hill, E. L. 268
Hill, J. W. 71
Hill, M. R. 71, 214, 216, 221
Hill, N. C. 243
Hillard, C. D. 229, 268
Hillman, W. K. 232, 268
Hines, B. G. 58, 71
Hines, E. D. 268
Hines, M. P. 268
Hines, W. W. 268
Hinkle, M. D. 268
Hisel, H. 229, 268
Hisel, C. 254
Hitch, E. L. 229, 268
Hite, R. L. 268
Hlad, B. M. 90
Hlad, M. T. 90
Hackley, C. L. 268
Hackworth, J. 229
Hodges, P. J. 268
Hogue, D. E. 71
Hoffman, P. A. 268
Halbrook, B. 209, 243
Halbrook, C. S. 254
Halbrook, G. O. 268
Halbrook, W. G. 71
Holcomb, R. V. 71
Holdsworth, G. L. 254
Hollan, S. K. 268
Hollan, J. A. 229, 268
Holland, J. A. 268
Hollar, G. R. 268
Hollin, T. N. 194, 229, 268
Hollon, C. B. 268
Holloway, S. L. 269
Holmes, J. M. 71
Holmes, W. D. 71
Holt, J. R. 71
Holtzclaw, B. 231, 243
Holton, J. L. 269
Hoad, N. L. 269
Hoover, C. K. 243
Hopkins, D. J. 269
Hopkins, P. E. 254
Hopper, G. W. 254
Hord, S. C. 269
Hornsby, V. C. 269
Hoskins, S. L. 254
Host, A. J. 254
House, L. G. 269
House, F. D. 254
Houston, J. A. 269
Houston, J. P. 269
Houston, S. A. 254
Howard, B. R. 254
Howard, C. 194, 243
Howard, D. S. 254
Howard, J. S. 269
Howard, J. R. 71
Hudson, H. G. 254
Huff, P. H. 254
Huff, R. L. 254
Hughes, D. P. 269
Hughes, J. H. 231, 269
Huffman, E. K. 243
Huggins, J. E. 72
Hughes, L. S. 269
Hughes, N. 254
Human, J. E. 72
Hunt, L. 269
Hurd, R. W. 229, 269
Hurley, C. E. 229, 269
Hurst, R. K. 72
Huston, J. 229
Hutchcraft, W. V. 269
Huwel, W. F. 254
Hylton, B. C. 243
Incavido, S. M. 72, 171, 194, 195
Ingram, L. J. 254
Insko, P. 269
Inska, T. L. 72, 232
Isaac, J. A. 254
Isaac, T. D. 152, 288, 254
Isbell, J. E. 269
Ison, Jack 194, 195
Ivie, V. R. 269
Jackson, J. 131, 254
Jackson, J. T. 269
Jackson, J. 152, 243
Jackson, O. L. 128, 269
Jaca, P. R. 72
Jacobs, F. 243
Jacobs, J. A. 72
James, W. H. 72
Jarvis, O. F. 72
Jasper, S. J. 243
Jefferson, L. S. 72, 124, 171, 181
Jefferson, P. A. 72, 121, 132
Jeffery, B. S. 128, 269
Jeffries, S. G. 269
Jenkins, A. W. 72
Jenkins, C. S. 269
Jenkins, H. A. 228, 254
Jenkins, N. D. 254
Jenkins, W. F. 269
Jennings, G. R. 269
Jennings, H. 117, 228
Jennings, M. B. 117, 121, 244
Jennings, R. 72
Joffe, D. I. 72, 117
Johnson, A. 116, 121, 122, 126, 130, 162, 220, 244, 228
Johnson, B. A. 73, 128
Johnson, C. J. 254
Johnson, C. I. 254
Johnson, D. H. 117, 230, 254
Johnson, E. L. 126, 244
Johnson, G. N. 254
Johnson, J. W. 73, 126
Johnson, L. R. 254
Johnson, N. C. 73
Johnson, O. J. 254
Johnson, P. A. 133, 269
Johnson, R. S. 90
Johnson, S. J. 122, 194, 195, 211, 269
Johnson, V. A. 73, 172, 173
Johnson, W. L. 254
Johnson, W. J. 244
Johnson, W. T. 73
Jones, C. A. 127, 130, 221, 254
Jones, E. E. 244
Jones, J. E. 73, 119, 123, 129, 221
Jones, J. V. 244
Jones, K. C. 73, 231
Jones, L. G. 171, 194, 254
Jones, M. A. 254
Jones, N. K. 129, 244
Jones, R. A. 120, 130, 132, 244
Jones, R. L. 73

Index

- Janes, R. A. 254
Jones, T. L. 269
Jordan, R. L. 244
Joseph, G. E. 269
Joyner, J. E. 254
Judd, G. S. 73
Judy, J. J. 73, 211
Juett, J. E. 121, 133, 232, 244
Justice, B. S. 269
Justice, D. A. 126, 269
Justice, D. 269
Justice, D. R. 269
Justice, J. R. 269
Justice, J. A. 269
Justice, J. E. 116, 117, 131, 254
- Kaelin, P. E. 244
Kallam, M. F. 119, 269
Karem, P. A. 117, 269
Korsner, D. S. 131, 269
Kavanaugh, G. E. 254
Kays, J. D. 269
Kays, S. M. 116, 255
Kearns, J. E. 269
Kearns, K. L. 269
Kech, A. R. 131, 244
Keeney, J. A. 269
Keesey, C. G. 126, 244
Keeton, J. E. 270
Keith, D. D. 118, 123, 126, 214, 270
Keith, L. J. 270
Kelemen, A. M. 120, 128, 131, 255
Keilen, W. C. 229, 270
Keller, J. E. 194, 270
Kelley, C. V. 270
Kelley, M. H. 270
Kelly, C. M. 255
Kemper, G. T. 229, 255
Kemper, S. J. 73, 123, 131, 214, 217, 218, 219, 223
Kendall, E. W. 249
Kender, S. A. 270
Kendle, J. E. 116, 118, 130, 181, 244
Kendrick, B. J. 270
Kerby, C. E. 244
Kibler, W. S. 255
Kidd, C. 73
Kidd, J. B. 270
Kidd, R. B. 229, 270
Kilburn, F. G. 270
Kilgore, B. J. 128, 270
Killion, J. W. 121, 131, 270
Killen, R. 229
Kincer, J. A. 128, 255
Kincer, R. 73
Kincer, W. 73
Kincer, L. S. 128, 270
Kincer, R. 228, 270
Kinder, B. E. 124, 244
Kinder, J. A. 124, 244
King, B. L. 73, 131, 132, 173
King, C. L. 255
King, C. D. 117, 118, 232, 270
King, E. 255
King, H. G. 270
King, J. A. 270
King, J. R. 74
King, N. F. 270
Kingsley, B. 194, 229
Kinman, W. G. 231, 270
- Kirby, D. 214, 219, 223
Kirchoff, C. K. 270
Kirchoff, M. F. 270
Kirkland, S. 74
KlingleSmith, H. G. 270
Klonne, C. S. 74, 116, 181
Knorr, L. E. 74, 171
Knecht, E. L. 270
Knight, R. R. 74, 133
Krahenbuhl, J. B. 74
Kramer, S. K. 130, 255
Kreseski, J. J. 194, 270
Kuhl, R. W. 120, 255
- La Blanc, B. A. 255
Lacefield, J. R. 270
Lackey, M. A. 119, 255
Lacy, R. G. 270
Lafuze, M. J. 119, 129, 270
Lake, R. S. 255
Lakes, C. S. 244
Lakes, J. M. 194, 255
Lokes, T. 74
Lambert, C. M. 117, 270
Land, P. J. 244
Lane, P. A. 74, 126
Lane, P. T. 74, 181
Lanham, T. 122, 194
Lankford, S. A. 124, 128, 270
Lansdale, J. G. 194, 270
Lape, A. R. 119, 255
Lasate, W. K. 119, 270
Laskowski, J. 194
Lawson, G. P. 74
Lay, J. M. 74, 121
Loyman, R. G. 74, 122, 194, 195
Layman, J. 194
Layne, J. D. 74, 126
Ledford, J. L. 229, 270
Ledford, J. S. 255
Lee, G. S. 244
Lee, L. J. 270
Leffler, F. S. 244
Leger, R. D. 212, 244
Leigh, R. M. 229, 270
LeMaster, N. B. 74
Lester, G. 229
Lewis, J. R. 133, 255
Lewis, L. L. 270
Lewis, M. M. 75, 127
Lighthiser, J. L. 270
Lillard, P. E. 270
Lind, G. L. 255
Lindon, S. K. 255
Lindsey, J. C. 270
Linville, M. D. 75
Linville, M. D. 244
Lippert, J. F. 229, 270
Lippes, E. H. 270
Little, J. B. 75
Loor, T. L. 270
Lockard, E. 244
Lockard, M. G. 117, 121, 270
Logan, J. 75, 116, 175
Lonette, M. 131
Long, C. J. 244
Long, V. K. 119, 124, 255
Langley, F. L. 117, 133, 244
Longstreet, E. I. 130, 255
Losey, D. R. 270
Loveall, W. 231
Lovelace, F. F. 75
- Lovely, J.** 75
Lovely, S. L. 119, 270
Lovett, N. L. 255
Lovett, R. 130, 270
Lovings, E. 229
Lowry, J. Q. 270
Lusby, L. L. 232, 271
Luscher, A. T. 271
Luxon, R. E. 75
Luxon, S. C. 244
Lykins, K. 121
Lyle, J. T. 271
Lyans, J. E. 75
Lyans, E. 119, 133
Lyans, M. 118, 131
- McAfee, G. C. 271
McAfee, M. R. 271
McBea, G. T. 255
McCarthy, E. W. 230, 271
McCauley, C. 120, 131, 255
McCauley, P. C. 124, 131, 271
McChord, W. H. 75, 124
McClann, B. J. 75
McClintock, L. L. 133, 271, 230
McConnell, M. J. 75, 116, 118, 119, 130
McConnell, L. L. 118, 130, 244
McCord, D. F. 129, 271
McCormack, C. S. 230, 271
McCormack, C. A. 255
McCormack, C. K. 133, 244
McCount, W. 230
McCoy, S. L. 271
McCran, J. E. 130, 255
McCraw, J. 121
McCrosky, D. H. 255
McDonald, D. W. 194, 229, 231, 255
McDonnell, E. C. 271
McDonnell, G. F. 75
McFall, G. G. 75
McGee, E. B. 255
McGinnis, E. A. 121, 271
McGlasson, M. M. 75
McIntosh, A. 75
McKechnie, J. S. 255
McKechon, G. 76
McKendrick, C. A. 122, 255
McKenzie, J. E. 76
McKenzie, O. R. 271
McKenzie, L. K. 255
McKinney, F. C. 126, 244
McKinney, J. W. 131, 231, 271
McKinney, L. R. 76, 226
McKinney, N. J. 126, 220, 271
McKnight, S. F. 271
McMillan, A. J. 119, 255
McMillin, L. L. 76, 117, 230
McMillin, T. P. 76
McMullin, M. L. 126, 271
McPhail, M. T. 120, 230, 271
McRay, J. T. 230, 271
McQuerry, H. F. 123, 244
McQuerry, J. V. 76
Macke, J. E. 130, 221, 255
Mackey, M. E. 118, 126, 271
Mackey, W. M. 76, 209
Maddox, L. T. 194, 271
Maggard, J. F. 255
Magard, G. 231
Magowan, B. 119, 133
Magowan, D. R. 76, 133

Index

- Magowan, R. E. 90
Mahan, L. J. 119, 229, 244
Mahaw, J. H. 271
Mathoney, K. O. 271
Mains, D. F. 76, 119, 122
Majonesik, F. R. 76, 118, 126
Maloney, B. G. 76, 131
Mancini, R. 194
Manning, L. E. 271
Manns, E. 244
Manas, E. M. 244
Mansfield, P. D. 131, 181, 212, 255
Mansfield, R. 229
Manuel, K. O. 271
Marcum, P. A. 129, 244
Marcum, S. 117, 123, 126, 214, 218, 220, 222, 244
Marcum, W. D. 271
Mardis, J. A. 131, 271
Markwell, J. C. 231, 271
Marshall, J. K. 120, 271
Marshall, N. E. 76, 120
Martin, A. F. 76
Martin, B. R. 128, 271
Martin, C. S. 130, 133, 244
Martin, J. 126, 255
Martin, M. P. 271
Martin, R. A. 271
Martin, S. R. 120, 121, 130, 132, 255
Marx, K. D. 120, 126, 271
Masan, B. 126
Masters, D. A. 117, 271
Masters, M. J. 76
Masterson, J. W. 76
Mastin, J. L. 271
Mastin, P. L. 244
Mathews, D. M. 117, 244
Mathews, R. E. 77
Matthis, B. A. 77
May, G. W. 255
May, F. L. 271
May, P. I. 119, 131, 271
May, T. D. 229, 271
Mayes, B. L. 255
Maynon, J. 194
Maynard, B. A. 271
Maynard, E. L. 271
Maynard, G. A. 128, 271
Mays, L. L. 128, 271
Meade, R. R. 271
Meadows, L. K. 255
Meadows, L. R. 271
Meece, F. E. 124, 271
Meek, C. A. 271
Meeks, M. A. 244
Meen, J. 121
Mefford, P. S. 230, 271
Mefford, R. E. 77, 131, 171, 230
Meir, T. E. 77
Melvin, S. R. 77, 133
Meltan, S. M. 121, 130, 131, 132, 244
Menefee, F. A. 231, 272
Merritt, A. P. 126, 244
Metcalfe, S. A. 121, 123, 128, 214, 244
Meyer, J. 118, 122, 244
Meyers, P. A. 255
Middleton, E. A. 120, 244
Middleton, G. K. 77
Milburn, H. B. 255
Miller, C. H. 77
Miller, G. D. 133, 255
Miller, G. E. 255
Miller, G. B. 272
Miller, J. F. 77, 128, 133
Miller, J. B. 245
Miller, J. A. 272
Miller, M. E. 272
Miller, M. E. 255
Miller, P. E. 124, 245
Miller, R. L. 77
Miller, R. W. 239, 255
Miller, R. C. 77
Miller, S. E. 77
Miller, T. 124
Million, F. E. 77, 124
Mills, A. M. 272
Mills, B. 77, 211
Mills, D. B. 77, 121
Mills, J. E. 77, 129
Mills, J. L. 256
Mincey, D. L. 90, 126
Mintar, L. J. 231, 272
Miracle, D. T. 78
Miracle, G. 272
Miracle, J. B. 78
Miracle, M. H. 131, 272
Miracle, P. L. 256
Mitchell, A. L. 121, 128, 272
Mitchell, B. L. 256
Mitchell, J. 212
Mitchell, P. A. 256
Mitchell, S. W. 132, 245
Mitchem, J. M. 125, 256
Mabley, S. P. 78, 129
Moberly, O. J. 272
Moberly, B. M. 78
Moiley, J. E. 230, 256
Maloney, B. 131
Montgomery, C. B. 118, 120, 130, 132, 245
Montgomery, G. W. 272
Montgomery, J. R. 228, 245
Montgomery, N. 126
Montgomery, V. J. 272
Maady, M. S. 78, 121, 130, 132
Moore, A. M. 78
Maare, C. C. 272
Moore, E. 256
Maare, J. P. 272
Moore, J. H. 272
Moore, L. G. 256
Moore, M. C. 78, 133
Moore, M. R. 245
Maare, R. B. 78
Maare, U. 121
Maare, V. C. 78, 121
Moares, D. W. 78
Moares, P. S. 119, 256
Morefield, J. R. 78
Morehead, B. A. 256
Morehead, N. G. 256
Morgan, P. R. 121, 211, 245
Morgan, S. R. 122, 256
Morgan, V. R. 130, 256
Moreland, L. H. 272
Morris, H. M. 78, 116, 118, 119, 130
Morris, L. S. 119, 272
Morris, J. F. 256
Morris, P. J. 78, 131, 173
Morris, R. E. 272
Morris, W. F. 78
Morrison, J. 122, 194, 256
Morrison, W. 121, 245
Marrow, F. D. 245
Marrow, D. N. 121, 256
Matley, P. C. 122, 212, 256
Mounce, C. O. 272
Maunford, G. 121, 131, 272
Mueller, R. E. 203, 229, 256
Muehling, R. A. 256
Mullins, E. A. 78, 127, 132, 221
Mullins, E. H. 124, 245
Mullins, G. M. 256
Mullins, R. O. 121, 256
Munell, D. 119
Munson, D. J. 116, 118, 130, 245
Munson, S. 118, 123
Murphy, E. B. 121, 133, 256
Murray, J. K. 79, 133
Murray, M. 127
Murrell, D. A. 126, 132, 272
Murrell, L. A. 119, 130, 171, 256
Murrell, M. S. 245
Musen, S. S. 214, 216, 218, 245
Music, P. J. 272
Myers, M. L. 128, 159, 272
Napier, L. C. 130, 256
Neal, R. D. 272
Needy, R. F. 79, 126
Neelley, M. W. 272
Neelley, R. D. 256
Neinn, K. 120
Nelson, M. A. 122, 272
Nevens, P. N. 272
Newman, M. C. 133, 245
Newman, M. G. 120, 272
Newman, R. E. 117, 230, 245
Newsom, R. A. 256
Newsom, R. A. 272
Niblack, D. A. 90, 119
Nichalas, C. M. 272
Nichols, R. T. 133, 245
Nipp, S. F. 125, 245
Noble, E. J. 124, 256
Noble, E. T. 245
Noe, J. 230, 256
Nae, T. W. 230, 272
Noel, J. W. 272
Noel, R. R. 230, 272
Noland, C. 133
Noland, M. G. 120, 228, 256
Nondheim, B. W. 256
Norris, E. 122, 245
Norton, A. R. 132, 245
Norton, F. A. 79, 230
Norton, H. G. 133, 245
Norton, L. 132, 256
Norvell, J. W. 91, 133
Nucci, N. A. 130, 256
Nunez, F. 245
Nunes, P. O. 256
Nunn, K. M. 121, 130, 256
Nunnally, S. 120, 124, 272
Oakes, D. C. 120, 130, 245
Oakes, R. J. 126, 256
O'Brien, L. 230
Ockerman, J. 79, 126, 133
Odell, V. 194, 195
Odle, C. A. 130, 256

Index

- Odor, E. M. 131, 256
Offenbacher, J. R. 272
Ogden, J. L. 127, 221, 272
Ogden, M. B. 272
Ogrosky, W. R. 272
Olexio, E. J. 272
Oliver, L. E. 79
Onkst, T. 122, 211
Orbille, H. 229
Orme, G. E. 124, 131, 273
Osborne, G. F. 229, 245
Osborne, J. W. 229, 245
Osborne, L. J. 273
Osborne, L. A. 273
Overly, J. A. 273
Owen, E. A. 121, 132, 256
Owen, H. N. 79
Owens, A. 229, 256
Owens, A. Jr. 230, 273
Owens, B. L. 120, 130, 132, 231, 256
Owens, B. W. 256
Owens, B. V. 273
Owens, G. S. 256
- Poce, B. B. 273
Poce, D. W. 79
Poce, J. 230, 256
Pocey, J. L. 119, 256
Pock, C. R. 79, 132
Pock, J. D. 230, 273
Polos, N. H. 79, 214, 219, 222
Palmer, J. M. 120, 273
Polmiter, E. A. 79
Porke, J. F. 91
Porkerson, B. S. 273
Parks, L. A. 122, 202, 245
Parks, R. J. 230, 273
Pardon, F. 211, 231
Pardon, S. J. 245
Porrett, B. 256
Porrish, J. C. 231, 256
Porrott, B. J. 273
Parsons, B. A. 125, 132, 245
Partin, W. H. 273
Patton, F. 256
Patton, J. W. 273
Payne, M. A. 122, 211, 256
Poyne, D. E. 79
Peorce, J. J. 133, 181, 245
Peorson, B. P. 79, 118, 132
Peorson, J. C. 124, 245
Peorson, M. A. 119, 132, 245
Pemberton, C. E. 211, 230, 273
Penick, J. A. 273
Peniston, J. T. 228, 257
Peniston, W. H. 79, 228
Penn, R. T. 273
Pennington, J. R. 273
Pelsor, S. C. 256
Perciful, P. J. 79, 127
Perkins, L. 120, 229
Perry, D. D. 273
Perry, M. B. 131, 257
Perry, M. E. 257
Perry, S. C. 273
Perry, S. D. 80
Peters, J. 117, 127, 181, 214, 221, 245
Peters, J. L. 229, 257
Peyton, A. R. 80
Pezzarossi, C. T. 273
Phillips, B. J. 80
Phillips, B. S. 273
Phillips, C. G. 80
Phillips, D. K. 131, 257
Phillips, E. F. 245
Phillips, L. 129
Phillips, R. G. 80
Phillips, W. R. 257
Phillips, W. J. 273
Philpot, G. 257
Pickett, R. 203
Pierce, M. E. 122, 273
Pierce, R. H. 273
Pigg, K. E. 122, 211, 257
Pile, C. L. 132, 245
Pinkston, B. 273
Poe, M. C. 80
Poen, F. D. 80
Poer, P. A. 80
Poliard, J. A. 80, 121
Polley, N. K. 126, 130, 257
Polly, C. E. 131, 230, 273
Ponder, G. L. 245
Poore, J. S. 273
Porter, S. W. 228, 245
Portmon, J. V. 80, 212, 228
Potter, J. I. 273
Potter, M. H. 230, 273
Potter, P. O. 230, 273
Potts, A. L. 118, 245
Potts, G. L. 119, 131, 273
Powell, B. J. 80, 231
Powell, C. R. 232, 273
Powell, M. F. 273
Powers, D. T. 273
Poynter, M. J. 131, 257
Prall, J. A. 117, 181, 245
Prather, G. D. 273
Prather, N. B. 230, 273
Presnell, D. 194
Preston, J. L. 273
Prewitt, R. 245
Price, L. W. 230, 273
Price, P. 230
Proctor, G. E. 120, 212, 273
Proctor, S. J. 116, 120, 257
Puckett, C. S. 121, 273
Pullins, E. T. 80
Pulsfort, R. L. 273
- Quick, D. M. 194, 273
Quillen, M. 128, 131, 273
- Rock, H. T. 273
Radcliffe, J. 214, 215
Rodden, M. J. 245
Ramser, R. A. 120, 273
Ramsay, W. W. 133, 257
Randolph, F. 273
Ronkin, J. T. 209, 257
Ronkin, R. W. 80
Rowlings, J. R. 228, 245
Roy, B. J. 119, 257
Roy, C. S. 273
Roy, E. 131
Roy, H. S. 273
Roy, L. O. 230, 273
Roy, P. A. 126, 273
Roymer, N. K. 257
Reck, D. L. 257
Rector, J. D. 230, 273
Rector, E. P. 231, 257
Redmond, L. 122, 203
Reed, L. J. 128, 257
Reed, M. F. 273
Reed, S. R. 128, 273
Reed, W. G. 273
Reed, W. H. 273
Reeser, B. C. 119, 122, 245
Rehder, D. 231
Rehffuss, A. 212, 232
Renner, J. 245
Reynolds, A. 121, 131
Reynolds, W. S. 274
Ribbins, H. F. 246
Rice, J. L. 231, 257
Rice, M. G. 274
Rice, R. D. 274
Richard, W. W. 229, 257
Richards, K. O. 246
Richards, R. C. 80
Richardson, C. 228, 245
Richardson, O. 121
Richardson, R. D. 202, 230, 246
Richardson, T. J. 246
Riches, J. W. 126, 232, 257
Ricketts, V. L. 246
Riddell, B. J. 131, 246
Ridings, G. E. 274
Ridnour, J. 133
Riedel, G. A. 274
Rifkin, R. L. 257
Rigg, G. 257
Riggs, C. 81
Rippy, T. N. 274
Risner, M. T. 257
Roark, D. 81, 117
Robb, A. C. 151, 257
Robbins, J. I. 122, 132, 274
Roberts, A. L. 124, 246
Roberts, D. C. 274
Roberts, E. F. 257
Roberts, F. F. 81, 129, 132
Roberts, J. W. 257
Roberts, J. T. 246
Roberts, R. H. 81, 133
Roberts, T. J. 121, 132, 257
Robertson, L. R. 274
Robinson, D. L. 246
Robinson, J. R. 81
Robinson, R. 81, 121, 124
Robinson, S. E. 274
Robinson, W. E. 230, 274
Rodgers, N. M. 125, 126, 257
Roederer, K. J. 130, 257
Roehler, J. I. 122, 257
Rogers, E. K. 274
Rogers, H. L. 119, 257
Rogers, J. W. 257
Rogers, L. A. 246
Rogers, L. P. 257
Rogers, M. C. 274
Roland, J. H. 230, 274
Roller, P. D. 274
Rollins, J. L. 81
Rose, B. K. 118, 122, 162, 246
Rose, B. S. 257
Rose, J. E. 257
Rose, M. 81
Ross, J. J. 274
Ross, R. 211
Rouse, B. J. 116, 124, 130, 246
Rouse, S. C. 81
Rowe, B. J. 133, 257
Rowe, M. A. 81
Roy, E. K. 274
Roylty, W. T. 91

Index

- Ruckel, F. M. 81
Ruckel, C. M. 91
Rucker, L. F. 121, 132, 257
Ruffner, J. G. 257
Russell, M. S. 124, 274
Russell, M. D. 246
Russell, S. 122, 274
Rust, D. H. 231, 257
Ryan, H. L. 274
Ryan, R. W. 274
- Salisbury, D. E. 274
Sallee, J. G. 274
Sallee, S. B. 257
Salyer, J. H. 274
Salyers, J. A. 246
Sammons, B. 123, 181, 214, 215, 216, 217, 218, 246
Sammons, J. D. 274
Sammons, W. A. 274
Samuels, F. D. 81
Sanders, A. L. 274
Sanders, J. G. 158, 159, 230, 257
Sanders, S. R. 81, 119, 131
Sandford, L. T. 159, 274
Sandlin, J. B. 274
Sands, J. 126
Sanko, R. J. 246
Sasser, Z. L. 81
Sotchwill, W. R. 81, 231
Sotterly, B. D. 230, 257
Sotterly, D. A. 274
Sotterly, W. S. 230, 257
Saunders, J. R. 274
Saunders, S. 246
Saylor, J. 132
Saylor, G. 81
Saylor, L. R. 128, 246
Saylor, M. E. 274
Saylor, M. 274
Scalf, H. 119, 274
Scalf, M. 119, 131, 274
Scarton, R. 122, 209, 257
Scent, L. K. 274
Schaefer, S. B. 274
Scherer, D. T. 257
Schmidt, N. L. 116, 130, 132, 181, 257
Schneble, J. R. 274
Schneider, P. D. 274
Schoborg, T. R. 274
Schooling, B. L. 246
Schott, R. A. 82
Schreiber, D. 124
Schuler, F. C. 274
Schultz, D. 246
Schultz, R. J. 82, 119, 133
Schulz, R. 226, 230
Schutfield, F. 124
Scobee, R. D. 82
Scott, A. G. 274
Scott, D. R. 258
Scott, F. L. 274
Scoville, J. C. 121, 132, 246
Scrivner, J. R. 82
Scrutched, D. 124, 258
Seo, N. G. 120, 274
Seors, L. W. Jr. 258
Seoy, J. 124
Sebastian, C. 82
Seekman, S. 123
Seitz, C. L. 82, 121
Sellers, B. 194
Senn, W. T. 258
Sery, J. L. 274
Sessline, H. L. 246
Setters, P. M. 274
Severs, B. A. 214, 215, 222, 274
Sewell, R. C. 274
Sexton, V. F. 128, 221, 258
Sgrai, T. M. 275
Shadaan, B. W. 258
Sharp, C. D. 246
Sharp, C. K. 275
Sharp, G. T. 82, 194
Shorp, T. A. 120, 122, 246
Shaver, F. M. 275
Show, E. A. 82, 127, 132
Sheader, D. C. 275
Shearin, J. M. 275
Sheehan, J. A. 118, 126, 130, 150, 151, 162, 258
Sheehan, S. D. 212, 275
Shelton, P. J. 275
Shelton, R. A. 258
Shepherd, D. I. 82
Shepherd, S. L. 275
Sherrard, J. L. 258
Shewmaker, M. J. 82, 119
Shields, E. W. 119, 132, 275
Shine, N. E. 126, 275
Shipp, L. F. 121, 246
Shivel, N. G. 127, 221, 275
Short, F. D. 91
Short, L. D. 117, 258
Short, R. D. 82, 133
Short, S. 130, 258
Shouse, B. 121
Shouse, K. 275
Shouse, L. M. 258
Shouse, W. A. 246
Showalter, D. L. 275
Showalter, J. E. 116, 125, 151, 246
Shumate, V. M. 82, 119
Sidebottom, L. E. 275
Sidebottom, L. L. 82, 133
Siekman, S. A. 120, 123, 214, 223, 258
Siler, N. G. 82
Silk, J. R. 258
Sime, D. 122
Simpson, J. R. 228, 275
Simpson, J. W. 124, 128, 231, 258
Simpson, T. L. 122, 209, 212, 258
Singleton, W. R. 275
Sites, P. E. 83
Sizemore, C. C. 258
Sizemore, H. C. 91
Sizemore, J. F. 122, 258
Skaggs, B. K. 119, 275
Skelton, B. A. 119, 130, 132, 229, 258
Skinner, D. W. 258
Slade, C. C. 83
Slode, B. J. 246
Sloyer, J. 230
Stone, J. M. 275
Stone, R. 231, 275
Slowik, S. 275
Smallwood, L. R. 275
Smith, B. K. 120, 133, 275
Smith, B. E. 209, 231, 275
Smith, C. 83, 209
Smith, D. 226
Smith, D. J. 83, 131, 231
Smith, E. 246
Smith, E. 83, 129
Smith, E. T. 83
Smith, F. L. 275
Smith, J. 83, 125, 129, 131
Smith, J. 258
Smith, L. H. 228, 258
Smith, L. J. 83
Smith, L. W. 83
Smith, M. S. 126, 246
Smith, M. O. 246
Smith, P. A. 119, 275
Smith, R. H. 83
Smith, R. D. 230, 275
Smith, R. F. 258
Smith, S. A. 258
Smith, S. 194
Smith, T. 258
Smith, T. E. 275
Smith, W. A. 275
Smoot, C. J. 275
Smyth, J. W. 83, 118, 121, 130, 132
Snider, L. A. 122, 275
Snowden, C. 83, 228
Snowden, C. L. 246
Snowden, M. A. 122, 123, 275
Snyder, D. R. 83, 133
Soper, J. C. 258
Sorrell, C. 232
Sorrell, D. 232
Soutter, S. P. 275
Southern, J. A. 275
Sowards, M. D. 275
Sowder, M. G. 121, 211, 258
Sowder, N. C. 91
Sowders, B. E. 119, 258
Spalding, L. L. 117, 120, 123, 126, 181, 214, 220, 222, 246
Spangler, O. J. 128, 275
Spann, S. C. 275
Sparks, C. I. 275
Spears, N. S. 131, 275
Spencer, A. R. 120, 275
Spenik, E. 194, 209, 246
Spicer, D. L. 275
Spicer, Z. 275
Sprogue, M. R. 91
Sprou, D. G. 119, 209, 258
Spurlin, R. J. 258
Spurlin, R. E. 275
Spurlin, R. E. 275
Spurlin, R. C. 120, 258
Stagner, L. F. 246
Stoker, D. 83
Stollard, B. D. 275
Stollard, R. K. 275
Stomper, R. W. 125, 258
Stonifer, E. 212
Stonifer, R. R. 258
Stonley, L. D. 84, 116, 117, 118, 127, 132
Stopleton, J. T. 117, 275
Steadman, N. G. 84, 119, 132
Steinhauer, D. O. 84
Steinhauer, W. L. 229, 246
Stepchuck, S. A. 275
Stephens, E. C. 130, 258
Stephens, H. 258
Stephens, J. L. 246
Stephens, R. K. 231, 246

Index

- Stephens, S. 125
Stephenson, G. P. 275
Stephenson, G. L. 258
Stepp, P. B. 84
Stevens, G. M. 125, 246
Stewart, L. J. 121, 128, 258
Stewart, P. E. 121, 128, 131, 276
Stewart, W. 231
Sridham, P. J. 84
Stinson, M. L. 126, 276
Stivers, D. L. 120, 125, 171, 181, 246
Stivers, J. 246
Stock, F. F. 214, 219, 258
Stockton, J. M. 276
Stout, S. 119, 122, 276
Strange, L. L. 258
Strevels, S. M. 276
Strong, G. 84
Strong, W. H. 231, 276
Strunk, P. J. 276
Stuart, D. I. 117, 246
Stubbs, S. A. 258
Sturgeon, F. J. 119, 121, 258
Sturgeon, J. D. 84, 119
Sturgill, L. E. 276
Sublett, L. 229, 258
Sullivan, L. S. 276
Sullivan, S. J. 246
Summerlin, J. R. 246
Susby, D. H. 83
Sutherland, J. 120, 231, 276
Sutphin, M. A. 258
Sutton, B. J. 246
Sutton, L. L. 132, 258
Sutran, P. R. 84, 133
Sutton, T. L. 258
Sutton, V. D. 128, 276
Swain, M. I. 117, 119, 131, 276
Swann, C. A. 84, 119, 126
Swanson, F. 276
Swanson, M. 84, 117, 127, 132
Swindler, D. R. 84
Swinford, D. A. 121, 130, 221, 258
Swinford, S. F. 84
Swofford, M. 119

Tackett, O. J. 119, 247
Tackett, S. J. 276
Talbot, T. W. 131, 276
Talcott, L. 276
Tallent, J. L. 119, 130, 132, 258
Tanner, J. E. 84, 121, 125
Tarter, J. F. 276
Tarter, L. D. 276
Tate, P. C. 247
Tatum, G. S. 276
Taulbee, E. A. 276
Taulbee, P. F. 123, 214, 276
Taylor, B. F. 84
Taylor, B. S. 124, 125, 247
Taylor, B. G. 276
Taylor, D. A. 119, 121, 129, 276
Taylor, D. S. 276
Taylor, J. O. 131, 276
Taylor, J. M. 91
Taylor, J. R. 84
Taylor, M. C. 276
Taylor, M. E. 276
Taylor, M. M. 247
Taylor, O. L. 84, 121
Taylor, R. 117
Taylor, W. T. 276
Terrell, M. D. 85
Terry, B. 247
Terry, P. A. 247
Tester, N. 85, 128, 221
Thacker, D. G. 276
Thomas, B. 120
Thomas, C. M. 119, 276
Thomas, D. S. 276
Thomas, E. M. 276
Thomas, J. M. 276
Thomas, J. 119, 120, 121, 132, 209, 258
Thomas, J. C. 259
Thomas, M. P. 119, 276
Thomas, M. J. 247
Thomas, P. A. 259
Thomas, R. L. 276
Thompson, C. 247
Thompson, D. T. 85
Thompson, E. L. 133, 276
Thompson, E. M. 85
Thompson, G. M. 247
Thompson, J. S. 276
Thompson, R. D. 276
Thompson, S. E. 131, 276
Thompson, T. B. 247
Thompson, T. 259
Thornton, F. L. 276
Thurston, J. C. 132, 259
Tichenor, B. C. 85, 126, 173, 181, 220
Tillet, B. G. 276
Tinch, M. S. 122, 123, 276
Tinsley, K. R. 259
Tippett, K. E. 123, 132, 247
Tirey, P. A. 122, 132, 276
Todd, J. C. 122, 129, 276
Todd, L. C. 259
Toler, W. A. 85
Tolliver, B. L. 259
Tomara, F. J. 85, 122, 194, 195
Tomlinson, R. R. 85
Tompkins, S. J. 85, 126
Toppass, J. W. 122, 130, 247
Toth, E. C. 247
Toth, F. D. 85
Towler, P. D. 85, 133
Tremaine, N. M. 85
Tribble, J. H. 247
Triplett, H. K. 85
Trivette, J. E. 276
True, L. J. 276
Tucker, H. L. 177, 247
Turner, F. D. 85
Turner, H. E. 117, 171, 247
Turner, J. 127, 221, 276
Turner, N. L. 127, 247
Turner, R. M. 259
Turner, W. J. 259
Turpin, A. 259
Turpin, E. M. 85
Turpin, J. V. 276
Turpin, L. M. 125, 259
Tuttle, C. D. 247
Tuttle, T. 131, 247
Twehues, H. J. 259

Underwood, J. F. 277
Underwood, J. P. 119, 259

Upchurch, A. P. 131, 247
Upchurch, J. G. 86, 122, 202, 229

Vahle, P. A. 277
Van Hook, R. B. 86
Van Hook, R. P. 259
Van Hoese, D. 209, 229, 259
Van Hoese, P. E. 229, 247
Van Peurseem, J. 118, 125, 126, 247
Van Peurseem, P. 125, 259
Van Winkle, G. R. 277
Vanzant, J. E. 118, 259
Vater, S. E. 119, 126, 277
Vaughan, C. L. 247
Vaughan, J. W. 212, 259
Vaughn, L. D. 231, 277
Veach, C. A. 132, 247
Venable, J. C. 259
Vernon, G. C. 259
Vest, F. T. 86
Vetter, J. D. 125, 212, 259
Viars, S. J. 259
Vice, B. J. 277
Vinson, G. E. 131, 247
Vires, J. K. 232, 259

Waddell, B. 128
Wade, J. T. 259
Wagner, J. H. 133, 229, 247
Wagner, P. H. 132, 259
Wagner, W. H. 86, 124
Waincott, D. J. 247
Waincott, S. M. 91
Walden, J. 121
Walker, C. J. 259
Walker, J. L. 259
Walker, V. 219, 222, 223, 277
Wall, A. L. 259
Wall, B. A. 86, 130, 132
Wall, J. S. 247
Wallace, C. M. 126, 247
Wallace, R. E. 230, 259
Wallace, R. D. 122, 247
Walton, B. C. 277
Walters, A. 247
Walters, C. W. 277
Walters, J. A. 123, 250
Walters, P. 231
Walters, R. A. 277
Ward, W. R. 86
Warning, W. 231
Warren, B. S. 277
Warren, C. B. 91
Warren, D. C. 230, 277
Warren, R. E. 86
Warth, T. E. 125, 247
Washburn, H. 231
Watson, C. 124
Watson, E. 277
Watson, P. A. 259
Watts, C. 86
Watts, R. E. 86
Wearen, D. 277
Weaver, J. J. 259
Webb, A. F. 129, 259
Webb, B. L. 247
Webb, H. D. 86
Webb, J. G. 131, 259
Webb, L. Y. 86
Webb, L. 125, 129, 130, 247

Index

- Webb, N. S. 277
Webb, P. N. 128, 259
Webb, S. S. 86
Weber, R. C. 86, 120, 122, 194
Webster, L. A. 131, 231, 277
Wehrle, G. L. 277
Weimer, J. 194, 230
Weissel, R. I. 86, 230
Weissinger, B. 120, 130
Welch, J. G. 230
Welch, L. T. 86, 121, 124, 125, 131
Welch, R. C. 229, 259
Wells, C. B. 277
Wells, C. L. 247
Wells, G. 124, 277
Wells, J. D. 259
Wells, L. J. 124, 259
Wells, R. B. 259
Welsh, S. A. 87
Welte, J. D. 124, 247
Wenderoth, D. M. 130, 247
Werk, J. 203, 209
Wesley, J. A. 247
Wesley, J. G. 87, 175
West, R. A. 126, 232, 247
Westenkamp, L. A. 87, 116, 122, 194, 209
Whalen, F. 87, 124, 151, 170
Wharton, B. A. 130, 259
Wheeler, N. M. 259
Wheeler, R. B. 277
Whitaker, D. R. 125, 247
Whitaker, H. K. 223, 277
Whitaker, J. C. 277
Whitaker, S. J. 277
Whitaker, T. W. 231, 259
White, C. B. 230, 277
White, D. C. 277
White, D. C. 259
White, L. 87
White, M. D. 277
White, N. H. 87, 203
Whitfield, C. A. 126, 259
Whitis, J. R. 194, 230, 277
Whitis, R. B. 259
Whitt, J. 132
Wierwille, R. R. 87, 122, 202, 212
Wilbers, E. A. 277
Wilcox, G. T. 124, 277
Wilder, H. W. 87
Wilhoite, S. L. 87, 116
Wilkerson, E. 123, 214, 217, 222, 247
Wilkerson, R. V. 277
Wilkerson, D. H. 277
Williams, B. H. 87
Williams, C. K. 277
Williams, E. K. 133, 259
Williams, E. 87
Williams, F. M. 124, 277
Williams, H. R. 277
Williams, J. D. 122, 229, 277
Williams, J. S. 87, 151, 171, 209
Williams, L. J. 130, 247
Williams, L. 229
Williams, P. F. 87
Williams, S. J. 87
Williamson, J. K. 122, 260
Willis, M. E. 247
Willis, N. J. 247
Willoughby, D. P. 247
Wills, B. L. 277
Wilson, B. A. 119, 277
Wilson, C. L. 231, 277
Wilson, C. 119, 131, 260
Wilson, D. R. 231, 277
Wilson, J. C. 119, 130, 260
Wilson, J. 231
Wilson, J. L. 277
Wilson, L. 247
Wilson, M. J. 87, 122
Wilson, M. A. 277
Wilson, S. E. 277
Witherspoon, D. 126, 277
Witt, I. 121, 260
Witt, J. O. 88, 121
Witten, W. A. 277
Wolfe, R. G. 119, 132, 260
Wolfford, J. D. 88
Wood, B. M. 130, 260
Wood, L. C. 122, 162, 260
Wood, L. D. 88
Wood, M. R. 120, 126, 260
Wood, R. M. 277
Woodall, J. L. 277
Woodrum, J. G. 277
Woods, G. M. 129, 260
Woods, R. V. 88
Woolum, J. 231
Wooton, R. D. 247
Works, J. C. 119, 132, 260
Works, N. E. 121, 130, 132, 160
Worley, P. R. 88
Wright, C. L. 131, 277
Wright, D. F. 88
Wright, L. G. 121, 260
Wright, L. G. 278
Wuademon, G. R. 88
Wyatt, M. L. 88
Wyles, M. M. 120, 130, 260
Yotes, S. E. 278
Yeary, H. L. 194, 209, 247
Yonce, N. T. 88
York, R. B. 247
Young, D. L. 88, 119
Young, J. P. 88
Young, M. 91
Young, M. 88, 123, 130
Young, M. L. 117, 214, 219, 222, 260
Youngo, J. E. 122, 194, 247
Yount, D. J. 278
Yount, J. N. 231, 278
Zimmer, J. A. 118, 278
Zimmerman, N. F. 278

Administration Index

- Adams, K. M. 46
Aebersold, C. E. 42
Allen, D. M. 49
Alvis, A. 55
Arnett, F. 32
Arnold, L. 33
Arterberry, T. L. 42
Boechtold, J. E. 52
Baker, L. 51
Baldwin, M. C. 44
Boles, F. 29
Boles, K. 34
Ballard, L. 33
Ballou, F. 33
Ballou, B. 33
Burksdale, M. 29
Bosye, C. A. 39
Black, J. G. 39
Bonner, J. T. 50
Botner, E. 50
Boyd, P. 52
Bratlee, A. 36
Breeze, J. 55
Brewer, S. 33
Broaddus, L. 30
Brock, A. C. 44
Brock, G. M. 25
Brown, J. W. 28
Buchanan, P. L. 44
Buckholz, V. A. 43
Burrier, M. K. 44
Campbell, J. 51
Corroll, A. K. 55
Carty, D. J. 28
Cose, E. Y. 27
Cose, H. L. 44
Chrisman, R. G. 41
Clem, A. 32
Coates, J. D. 26, 54
Coleman, M. 35
Colley, L. 29
Conlee, R. 25
Cox, M. 38
Crech, J. E. 54
Crutcher, W. 51
Daly, D. 52
Darling, F. 53
Davis, J. H. 48
Davis, K. 44
Davis, J. 41
Deniston, F. 32
Dickerson, M. S. 49
Dozier, R. 36
Duncan, R. 32
Durham, L. 44
Egnew, E. F. 41
Elder, K. E. 34
Engle, F. A. Jr. 41
Engle, F. A. Sr. 42

Index

- Eversole, V. 35
Feltner, D. R. 28
Ferrell, D. T. 42
Fields, V. 30
Flynn, J. R. 46
Ford, E. G. 41
French, D. E. 41
- Gardners, D. 30
Gotwood, D. D. 36
Giles, F. P. 36
Gossett, G. 52
Grise, P. M. 44
- Hole, N. C. 41
Hampton, K. 31
Hansel, C. 46
Haynes, P. 31
Heckrotte, C. 37
Henricksen, D. G. 51
Herczeg, J. 29
Herndon, T. C. 38
Hewlett, J. 34
Hill, G. A. 34
Hill, J. W. 33
Hilton, B. J. 41
Hogg, E. 41
Holder, M. B. 34
Honoker, G. L. 44
Hood, G. M. 53
Houchell, S. 44
Howard, A. S. 38
Hughes, C. T. 52
- Jaggers, R. E. 26, 42
Jennings, M. W. 55
Jouvre, P. A. 50
Juett, R. 32
- Keen, A. 34
Keen, Q. B. 27, 45
Keene, W. L. 45
Kenamer, L. G. 47
Keyser, V. R. 34
King, J. O. 25
Koenigstein, N. J. 51
- Lofuze, H. H. 37
Lorance, L. 29
Lorance, R. S. 37
Lewis, C. J. 46
- Mohaffey, H. 35
Mongus, A. 45
Mankin, P. H. 45
Mortin, H. G. 27, 55
- Mortin, L. 25
Mortin, R. R. 24
Mattox, M. E. 27
McBroeyer, P. 53
McGlasson, A. 39
McHone, W. T. 36
McIlvaine, A. G. 41
McPherson, F. M. 51
Miller, N. G. 49
Million, D. 33
Million, G. 33
Moberly, M. H. 41
Moland, E. B. 25
Moore, W. J. 26, 40
Morgan, J. 45
Mountz, E. R. 41
Murbock, J. 45
Myers, T. E. 48
- Nagel, P. C. 46
- Odor, P. 31
Oppelt, R. L. 51
- Park, N. R. 49
Park, S. 38
Parkhurst, W. M. 42
Patrick, D. R. 48
Patterson, K. 41
Perry, H. 29
Potts, C. 30
Potts, J. L. 46
Powell, J. C. 24
Presnell, G. E. 53
Prewitt, B. 30
- Raleigh, V. 47
Regenstein, A. 54
Rhodes, B. R. 45
Richards, M. F. 47
Richards, R. R. 41
Richardson, K. 29
Rigby, H. 54
Ritter, V. 32
Rivers, Mrs. P. 31
Roberts, C. B. 34
Roberts, M. Sgt. C. 50
Robinson, G. W. 46
Robinson, N. T. 54
Robinson, H. E. 51
Rollings, D. R. 45
Ross, C. A. 25
Rowlone, D. 49
Rowlett, J. D. 48
Rush, R. 54
- Solyer, D. 38
Sanders, Lt. Col. J. M. 50
Schreiber, D. 37
Scott, M. W. 55
Sewers, B. S. 51
Sexton, W. E. 48
Slater, E. 43
Smith, J. H. 39
Smith, Capt. W. D. 50
Smothers, E. 34
Snowden, J. G. 42
Sprague, W. A. 42
Stephens, S. 39
Stocker, J. W. 43
Story, V. F. 55
Sumption, M/ Sgt. G. L. 50
Swindoll, Moj. V. 50
Swindoll, W. E. 50
Synovitz, J. 34
Synovitz, R. J. 53
- Taylor, J. A. 43
Taylor, R. S. 47
Telford, B. E. 51
Thompson, E. 30
Todd, A. 34
Todd, J. 36
Tomorrow, M. P. 53
Tudor, T. 33
Tyng, G. P. 42
- Von Arsdale, F. 33
Von Hook, J. 46
Von Peursem, J. E. 51
Vickers, J. L. 28
- Watts, K. F. 35
Webster, D. C. 28
Wholin, R. W. 48
Whitaker, H. 34
Whitehead, L. R. 49
Whitlock, T. W. 54
Whitt, A. L. 37
Wickersham, A. 30
Willingham, D. 30
Witt, B. 30
Witt, M. 34
Wolfom, L. 51
Woolum, L. L. 42
Wyly, T. 46
- Younce, H. 35
- Zimmack, B. 34
Zimmack, H. L. 37

ACKNOWLEDGEMENTS

CLASS PHOTOS

Osborne Photographers, Cincinnati
Stanifer Studio, Richmond

FEATURE PHOTOS

Dan Webster, Eastern Photographer

GROUP AND ACTIVITY PHOTOS

Eastern Photo Club

SPECIAL PHOTOS

Lexington Herald-Leader, Lexington
Bob Walter, Knoxville, Tennessee

PRINTING

S. B. Newmon Printing Company, Knoxville









S.B. NEWMAN
PRINTING CO.
KNOXVILLE, TENN.

Established 1851