

8-1-1961

# The Kentucky High School Athlete, August 1961

Kentucky High School Athletic Association

Follow this and additional works at: <http://encompass.eku.edu/athlete>

---

## Recommended Citation

Kentucky High School Athletic Association, "The Kentucky High School Athlete, August 1961" (1961). *The Athlete*. Book 64.  
<http://encompass.eku.edu/athlete/64>

This Article is brought to you for free and open access by the Kentucky High School Athletic Association at Encompass. It has been accepted for inclusion in The Athlete by an authorized administrator of Encompass. For more information, please contact [Linda.Sizemore@eku.edu](mailto:Linda.Sizemore@eku.edu).

# THE KENTUCKY



# High School Athlete

CAVERNA HIGH SCHOOL BASEBALL TEAM

K. H. S. A. A. CHAMPION--1961



(Left to Right) Front Row: Ass't Coach Chapman, Grider, Moore, Rogers, Campbell, Doyle, Coach Dorsey. Second Row: Mgr. Percell, Strickland, D. Logsdon, Ford, Lindsey, G. Logsdon, C. Logsdon, Branstetter, Toohey, Gentry.

Official Organ of the KENTUCKY HIGH SCHOOL ATHLETIC ASSN.  
AUGUST 1961

# Kentucky High School Track Meet

Lexington, Kentucky, May 19-20, 1961

*Flaget High School Track Team---K. H. S. A. A. Champion 1961*



(Left to Right) Front Row: Stanton, Porter, Hansford, Dusch, Moorehead, Knust, Danner, Spalding, Wilson, Hildebrand. Second Row: Sellinger, Baylor, Vessels, Downs, Jaernik, Jones, Landrum, Weber, Dugan. Third Row: Coach Sartini, Alexander, Maxwell, Williams, Schuler, Washington, Buckman, Bouchard, McReynolds, Ass't Coach Bro. Kirby.

### 120 Yard Hurdles—

1. Brown-Campbellsville
2. Maguire-Somerset
3. Schmidt-Trinity
4. Richards-Tilghman
5. Cogswell-St. Xavier

Time: 14.7

Brown set a new state record of 14.7

### Mile Relay—

1. Shawnee
2. St. Xavier
3. Highlands
4. Trinity
5. Tilghman

Time: 3:27  
(New Record)

### 180 Yard Hurdles—

1. Brown-Campbellsville
2. Reed-M.M.I.
3. Maguire-Somerset
4. Smith-Seneca
5. Crawford-K.M.I.

Time: 20.4

### 440 Yard Dash—

1. Moss-Douglass
2. Dawson-Holmes
3. Ross-Highlands
4. Hodgetts-Henry Clay
5. Brown-Central

Time: 50.7

### 100 Yard Dash—

1. Alexander-Flaget
2. Moore-Manual
3. Arthur-Ashland
4. Martin-Fern Creek
5. Wells-Madisonville

Time: 10.0

### Shot Put—

1. Carter-Butler
2. Fawns-Mt. Sterling
3. Lindsey-Bowling Green
4. Moorman-St. Xavier
5. Gahn-St. Xavier

Distance: 57' 9 1/4"  
Carter set a new state record of 57' 9 1/4"

### Mile Run—

1. Banks-Trinity
2. Banks-Elizabethtown
3. Elliott-Butler
4. Vetter-St. Xavier
5. Broyles-Somerset

Time: 4:33

### Pole Vault—

1. Taylor-Atherton
2. Martin-Lafayette
3. Jennings-Holmes
4. Schuette-Henderson City
5. Funderbuck-Greensburg

Height: 11' 8"

### 220 Yard Dash—

1. Alexander-Flaget
2. Arthur-Ashland
3. Bannister-Paris
4. Dapper-Highlands
5. Ballard-Daviess Co.

Time: 22.2

### Broad Jump—

1. Gay-Clark Co.
2. Alexander-Flaget
3. Brown-Campbellsville
4. Ross-Highlands
5. Phillips-Henderson Co.

Distance: 22' 7"

### 880 Yard Run—

1. Mathis-Waggener
2. Gallagher-Lexington Cath.
3. Bowden-Fulton
4. Baker-Trinity
5. Banks-Elizabethtown

Time: 1:56.9

Mathis set a new state record of 1:56.9

### 880 Yard Relay—

1. Flaget
2. Manual
3. Trinity
4. Tilghman
5. Seneca

Time: 1:31.5

(Continued on Page Four)

# The Kentucky High School Athlete

Official Organ of the

Kentucky High School Athletic Association

VOL. XXIV—NO. 1

AUGUST, 1961

\$1.00 Per Year

## Report of Audit

Louisville, Kentucky, July 12, 1961

Mr. Theodore A. Sanford, Secretary & Treasurer  
Kentucky High School Athletic Association  
Lexington, Kentucky

Dear Sir:

Pursuant to instructions received we have made an audit of the books and records of the KENTUCKY HIGH SCHOOL ATHLETIC ASSOCIATION for the period of one year beginning July 1, 1960, and ending June 30, 1961. In addition, we have prepared and attached hereto, statements of the Receipts and Disbursements, which in our opinion, reflect the true financial condition of the Association as of June 30, 1961.

The cash funds on hand and U. S. Savings Bonds Accounts were found to be correct and verified by letter from your depositories.

We find the records presented to us for the purpose of audit to be in agreement and in good condition.

Respectfully submitted,

JOHNSON-FLOWER & COMPANY

By Huet L. Johnson

202 Fincastle Building

Louisville 2, Kentucky

Certified Public Accountant

### KENTUCKY HIGH SCHOOL ATHLETIC ASSOCIATION PERIOD FROM JULY 1, 1961, TO JUNE 30, 1961 STATEMENT OF RECEIPTS AND DISBURSEMENTS

Balance in checking Account July 1, 1960		\$ 11,634.40
Annual Dues: 435 @ \$3.00		\$ 1,305.00
Officials' Dues:		
Football: 430 @ \$3.00		1,290.00
Basketball: 1202 @ \$3.00		3,606.00
Reciprocity Officials:		
Football: 29 @ \$1.00		29.00
Basketball: 34 @ \$1.00		34.00
Officials' Fines: 22 @ \$5.00		110.00
Redeposits (Bad Checks made good)		30.00
Advertising in Magazine		1,445.00
Sale of Publications		341.80
Sale of Matured Bond		1,035.00
Ticket Sales-Annual Meeting		294.00
Interest Received from Government Bonds		1,326.00
Interest Received from 1st. Fed. Savings & Loan Ass'n		300.00
Interest received from Union Fed. Savings & Loan Ass'n		273.33
Transferred from Union Fed. Loan Ass'n Savings Account		5,000.00
Transferred from 1st Fed. Savings & Loan Ass'n		5,000.00
Short-Term Loan (First National)		10,000.00
Transferred from State Basketball Tournament Account		104,532.14
Refunds		421.19
Receipts-State Baseball Tournament		710.00
Sales Tax-State Basketball Tournament		3,980.85
Football Playoffs:		
A & AA Ticket Sales		8,307.50
Program Profit		538.75
Receipts-State Track Meet		655.00
		\$150,564.36
		\$162,198.40

### DISBURSEMENTS:

Board of Control Expense		\$ 4,842.36
Commissioner's Salary (Base Sal. \$11,000)		8,044.40
Expense — Commissioner's Office		289.94
Ass't Commissioner's Salary (Base Sal. \$8,500)		6,854.50
Travel Expense — Ass't Commissioner		842.11
Clerical Help		5,364.55
Janitor Service		95.82
Postage		1,715.94
Office Supplies		513.70
Janitor Supplies		30.30
Purchase of New Equipment		184.24

Insurance		45.40
Equipment Repairs & Service Contracts		646.87
Building Repairs		16.29
Payment of Short Term Loan & Interest		10,987.50
Utilities		905.24
Telephone and Telegraph		1,531.54
Fidelity Bonds		44.20
Printing		2,475.38
Appropriation to Kentucky Coaches Charity Ass'n		500.00
Appropriation to K. A. P. O. S.		200.00
Purchase of National Federation Publications		1,928.47
Delegates to National Federation Meetings		2,684.76
National Federation Dues		120.75
Girls Division — NSGWS		300.00
Contribution — Naismith Memorial Basketball Hall of Fame		1,000.00
Rental on Films		451.00
Audit		50.00
Bad Checks		36.00
Meals — Annual Banquet		1,889.93
Speaker — Annual Banquet		50.00
Taxes and Withholdings:		
Federal Income Tax Withheld	\$ 3,834.88	
Social Security	1,091.42	
City Income Tax Withheld	413.97	
State Income Tax Withheld	601.44	
Hospitalization Withheld	221.50	
Retirement Fund Withheld	800.00	
Sales & Use Tax	4,328.93	11,291.34

Transfer of Funds:		
To Savings Accounts		10,000.00
Insurance Subsidy		10,795.00
Magazine:		
Printing and Engravings	4,309.59	
Mailing	125.00	4,434.59

Officials' Division:		
Honorariums and Expenses—Clinics	1,146.15	
Printing and Miscellaneous Expense	841.8	
Schools for Officials	1,074.19	
Expenses — Regional Basketball		
Clinics	173.06	
Officials' Emblems	386.01	2,863.59

Swimming:		
State Committee Expense	\$ 346.44	
Trophies and Medals (State Meet)	382.46	
Officials (State Meet)	211.00	
Mileage and Local Entertainment (State Meet)	2,820.70	\$ 3,760.60

Golf:		
Mileage and Local Entertainment (State Tournament)	802.49	
Trophies and Awards	678.82	
Miscellaneous Expenses	60.00	1,541.31

Tennis:		
Mileage and Local Entertainment (State Tournament)	626.57	
Trophies and Balls	1,579.10	
Expenses—Tournament Managers	205.20	2,410.87

Track:		
Regional Expense	412.42	
Trophies and Medals	1,671.41	
State Committee Expense	1,024.57	
Officials	526.16	
Mileage and Local Entertainment (State Meet)	7,344.30	
New Equipment	362.47	
State Clinic	94.60	11,435.93

Baseball:		
Refunds on District Tournament		
Deficits	2,220.71	
Trophies and Awards	2,266.62	
Refunds on Regional Tournament		
Deficits	434.81	
Baseballs (State Tournament)	87.69	
Transportation (State Tournament)	607.20	

(Continued on Page Three)

August, 1961

VOL. XXIV—NO. 1

## NEW BOARD MEMBER

Published monthly, except June and July, by the Kentucky

High School Athletic Association  
Office of Publication, Lexington, Ky.Entered as second-class matter in the post office at Lexington,  
Kentucky under the act of March 3, 1879.Editor ----- THEO A. SANFORD  
Assistant Editor ----- J. B. MANSFIELD  
Lexington, Ky.

## BOARD OF CONTROL

President ----- W. H. Crowdus (1958-62), Franklin  
Vice-President ----- K. G. Gillaspie (1959-63), Georgetown  
Directors—Jack Dawson (1958-62), Louisville; Robert P. For-  
sythe (1959-63), Browder; Preston Holland (1961-65), Murray;  
Don R. Rawlings (1961-65), Danville; Oran C. Teater (1960-  
64), Paintsville; Cecil A. Thornton (1960-64), Harlan.

Subscription Rates ----- \$1.00 Per Year

*From the Commissioner's Office***Football Clinics**

The 1961 clinics for football officials will be conducted by Athletic Director Edgar McNabb, Assistant Principal of the Beechwood High School, South Fort Mitchell. Mr. McNabb has been the K.H.S.A.A. representative on the National Federation Football Committee for several years. The dates and sites of the clinics are as follows: August 13, Ashland, 8:00 P.M.; August 14, Pikeville High School, 8:00 P. M.; August 15, Bell County High School, Pineville, 8:00 P.M.; August 20, Bowling Green, 8:00 P.M.; August 21, Mayfield High School, 8:00 P.M.; August 22, Henderson High School, 8:00 P. M.; August 27, Newport High School, 8:00 P. M., August 28, University High School, Lexington, 8:00 P. M.; August 29, Louisville 8:00 P.M.

**Registration of Officials**

Football and basketball officials previously registered have received their renewal application cards for the 1961-62 school year. One hundred eighty-six officials failed to file their 1960-61 reports on or before the deadline set by the Board of Control for the submitting of reports, and it was necessary to impose fines on these officials who failed to comply with Association rules. It is an Association requirement that each registered official attend the clinic in the sport in which he is registered. Sixteen football officials and eighty basketball officials were suspended in 1960-61 for failure to attend clinics.

**New Officers**

On July 22, 1961, the Board of Control elected W. H. Crowdus and Kenneth G. Gillaspie President and Vice-President respectively of the K.H.S.A.A. Write-ups of the new officers will appear in the September issue of the ATHLETE.

**Preston Holland**

Athletic Director Preston "Ty" Holland of the Murray High School will represent Section 1 on the Board of Control for a four-year period, beginning July 1, 1961. Mr. Holland will be a new member of the Board, replacing Supt. Louis Litchfield of the Crittenden County Schools who was not eligible for re-election after having served two successive terms. Preston Holland was born in Murray, Kentucky. He attended the Murray Grade School and High School, graduating in 1924. He received his A.B. Degree from Murray State College four years later, after having lettered in football, basketball, and baseball. He has done graduate work at the University of Kentucky, and he received his M. A. Degree from Murray State.

The new Board member was principal and coach at Almo High School for two years following his graduation from college, after which he joined the Murray staff as coach of football, basketball, baseball, and track. He has been at Murray since that time, currently being Athletic Director and Head Football Coach. He is Past President of the Murray State Alumni Association. He organized the first Little League in Kentucky, serving as State Director for several years. For many years he has been a Deacon in the First Christian Church of Murray and he now serves as Sunday School Superintendent at that church.

**AUDIT**

(Continued from Page One)

Meals (State Tournament) .....	1,056.00	
Ticket Sellers and Takers (State Tournament) .....	60.00	
Lodging (State Tournament) .....	560.50	
Umpires (State Tournament) .....	235.00	
Expenses—Ass't Manager (State Tournament) .....	60.00	
State Clinic .....	131.00	
Grounds Men (State Tournament) .....	30.00	7,749.53
K. H. S. A. Retirement Fund .....		3,700.00
Cross Country:		
Mileage and Local Entertainment (State Meet) .....	657.30	
Trophies and Awards .....	406.23	
Expenses—Regional Meets .....	22.37	
Miscellaneous Expenses .....	44.18	1,130.08
Football Playoffs:		
Printing .....	64.07	
Trophies and Awards .....	767.56	
Transportation .....	620.00	
Lodging .....	497.60	
Meals .....	929.00	
Field Rental .....	155.39	
Official's .....	255.00	
Ticket Sellers, Takers & Guards .....	151.00	
Miscellaneous .....	110.00	
P. A. Announcer & Scoreboard .....	25.00	
Regional Deficits .....	231.64	
Public Liability Insurance .....	39.00	
Footballs & Equipment .....	46.10	
Statisticians .....	32.84	3,924.00
Total Disbursements .....		\$129,622.03
Receipts .....		\$162,198.40
Disbursements .....		129,622.03
Cash Balance .....		\$ 32,576.37

**BANK RECONCILEMENT:**

Balance per Bank Statement, June 30, 1961 .....	\$ 36,964.44
Less Outstanding Checks:	
No. 765 .....	\$ 14.44
No. 896 .....	48.00
No. 899 .....	3,980.65
No. 900 .....	58.00
No. 913 .....	30.00
No. 916 .....	19.50
No. 917 .....	16.55
No. 918 .....	127.49
No. 919 .....	103.44
	4,388.07
True Bank Balance June 30, 1961 .....	\$ 32,576.37

**FUNDS ON HAND:**

Cash Balance — First Security National Bank & Trust Co. ....	\$ 32,576.37
U. S. Savings Bonds (Value June 30, 1961) .....	48,179.30
Savings Account — 1st Fed. Savings & Loan Ass'n .....	10,000.00
Savings Account — Union Fed. Savings & Loan Ass'n .....	10,000.00
Total Funds on Hand, June 30, 1961 .....	\$100,755.67

Estimated Value of K. H. S. A. Building and Equipment .....

**RECEIPTS AND DISBURSEMENTS**

<b>1961 STATE BASKETBALL TOURNAMENT</b>	
<b>RECEIPTS:</b>	
Ticket Sales .....	\$139,498.25
Profit on Program .....	3,310.00
	\$142,808.25
<b>DISBURSEMENTS:</b>	
Printing .....	1,108.31
Trophies and Awards .....	693.96
Postage .....	200.00
Public Liability Insurance .....	613.50
Incidental Expense—(16) Teams .....	5,000.00
Transportation .....	1,272.10
Lodging .....	4,831.88
Meals .....	7,161.92
Taxi Service for Teams .....	90.00
Coliseum Rental .....	3,000.00
Organist .....	65.00
Officials' Fees and Expenses .....	1,623.38
Scorers and Timers .....	480.00

Shot Chart Keepers and Statisticians .....	265.00
Ushers .....	300.00
Ticket Sellers, Ticket Takers, and Guards .....	1,782.00
Public Address Announcers .....	180.00
Telephone and Telegraph .....	65.58
Films .....	350.00
Towel Service .....	60.60
Honorariums and Expenses — Ass't Tour. Managers .....	1,329.83
Bad Checks .....	47.50
State Sales Tax .....	3,980.65
Detective Service .....	774.00
	\$ 38,276.11

Transfer of Funds — Amount Transferred to K. H. S. A. as Tournament Profit .....

**LOW SCORE GOLFERS**



(Left to Right): Tom Parkhill (K.M.I.) state champion; Rob Spragens (Lebanon) and Joe Lenahan (Trinity) who tied for second place; Brig. Gen. Evert S. Thomas, deputy commanding general of the Armor Center, Fort Knox.

**WAGGENER GOLF TEAM WINS STATE TOURNAMENT**

The Waggener High School of Louisville won the 1961 State High School Golf Tournament, held at the Fort Knox Lindsey Golf Course on May 23-24, with a score of 651. The Seneca High School was second with 656. Other team scores were: Scottsville, 676; Owensboro, 678; St. Xavier, 682; Beechwood, 685; Owensboro Catholic, 691; Lafayette 697; Frankfort, 702; Atherton, 702; St. Joseph, 705; College High, 722; Ashland, 730; and Middlesboro, 734. The tournament was managed by Athletic Director John W. Hackett of the Fort Knox High School.

Tom Parkhill, a 15-year-old sophomore from Kentucky Military Institute came out best in a four-way battle for the individual championship. His score was 152. Joe Lenahan of Trinity and Rob Spragens of Lebanon tied for second with a score of 154, with Lenahan winning the playoff. Ron Acree of Waggener was third with 157.

Winners in the Driving, Chipping, and Putting contests were as follows: Driving — Steve Lyles, Scottsville, 256 yards; chipping — Ed Luxon, Madison-Model; putting — Sandy Edinger, Seneca.

Individual scores of some of the tournament leaders are as follows:

- 152—Parkhill (K.M.I.)
- 154—Lenahan (K.M.I.); Spragens (Lebanon)
- 157—Acree (Waggener)
- 159—Lyles (Scottsville); Johnson (Pleasure Ridge Park)
- 160—Munz (Fern Creek)
- 161—Hoagland (Owensboro); Denham (Seneca)
- 162—Edinger (Seneca); Roby (St. Xavier); Mullen (Paducah Tilghman)
- 163—Scherer (Waggener); Leison (Atherton); Olynice (St. Joseph)
- 164—Auge (Beechwood); Doll (Good Shepherd); Burrice (Waggener)
- 165—Baldrick (St. Joseph); Creaghead (Beechwood)
- 166—Johnson (K.M.I.); Lally (St. Xavier); Day (Seneca); Sickles (Scottsville)
- 167—Dabney (Seneca); Acree (Waggener); Morrison (Covington Catholic)
- 168—Conway (Frankfort); Meyers (Scottsville)
- 169—Bogan (Middlesboro); Newton (Fulton); Coy (Oldham County)
- 170—Russell (University High); Hite (Lexington Catholic); Paul (Lafayette); Clark (College High); Stinnett (Owensboro)
- 171—Lyons (St. Henry); Brown (Owensboro); Bentley (Boyd County); Long (Frankfort)
- 172—Westerfield (Owensboro Catholic); Collier (Lafayette); Black (Elizabethtown); Faught (Glasgow).



## Kentucky High School Baseball Tournament

Sports Center, University of Kentucky, Lexington, Kentucky

June 7 - 8, 1961

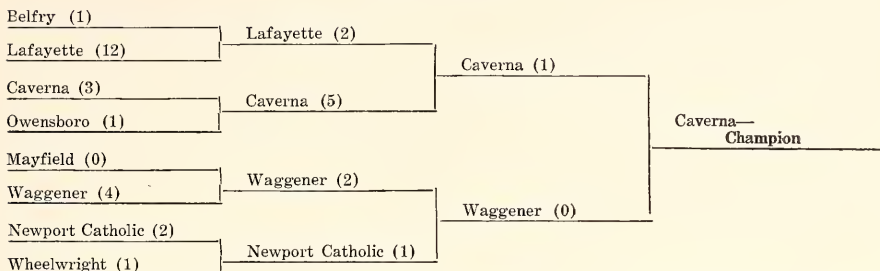

## Second Annual Kentucky High School Tennis Tournament For Girls

Shawnee Park, Louisville, May 12 - 13, 1961

### SINGLES

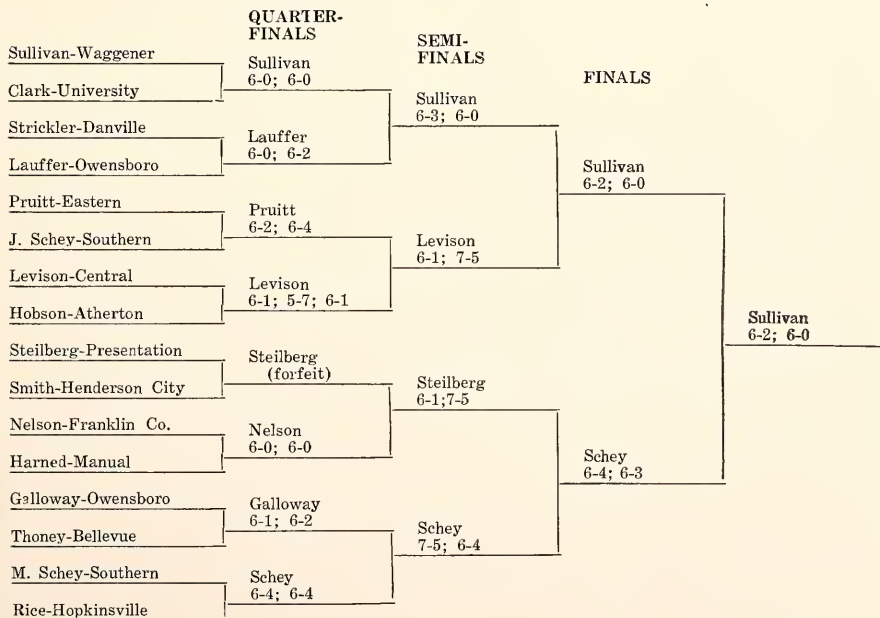



## The Flying Dutchman

This Dutchman has attended many conventions, but none which was more enjoyable or better conducted than the one put on by the National Federation of State High School Athletic Association at French Lick, Indiana, in July.

Cliff Fagan, Dave Arnold and associates got this job done beautifully. Colonel L. V. Phillips, I.H.S.A.A. Commissioner, again proved himself an able leader, giving this convention the required local leadership necessary to make it "click."

This is a clean affair. The conduct of the athletic leaders of the nation reflected credit on the athletic programs of the various state high school athletic associations. Commissioners, assistant commissioners, executive secretaries, and members of their boards of control make a fine family affair of this convention bringing their wives and children. If you have never attended one of these conferences, plan to. You will be proud of the program plus the men who administer it for our young people.

Everybody seemed to be at French Lick! From the hills of Tennessee there emerged Webb Porter, one of the finest sports officials ever to blow a whistle in the South now an assistant commissioner. Commissioner Oden Hawes, who served time with the Dutchman on the National Basketball Rules Committee, strayed from the Oregon Trail to be present. Herman Keller was there from Evansville as was "Jolly Cliff" Harper of Alabama. Personable Milt Sprunger of Illinois added zest to the occasion as did Iowa's dynamic Lyle Quinn.

Kentucky's Ted Sanford and Joe Billy Mansfield led a colorful array of our "Hill Williams" (all wearing shoes) in the persons of Bob Forsythe, Jack Dawson, Kenny Gilaspie, Louie Litchfield, Oran Teater, Cecil Thornton, Paul Trimble, Harold Craig, and Russ Williamson. These Kentuckians were "griped" when the Dutchman and Harold Craig took on the New Jersey delegation of Dany Testa, Leo Zotta, and Frank Pingitore in an inter-state golf match on the Fourth of July and lost. They felt better the next day when it was our turn to keep the score.

Paintsville's Oran Teater set some kind of a record at French Lick when he created the first inland tidal wave, when he dived in the pool, swamping Jack Dawson and Paul Trimble.

Russ Williamson of Inez, one of the shrewdest coaches Kentucky will ever pro-

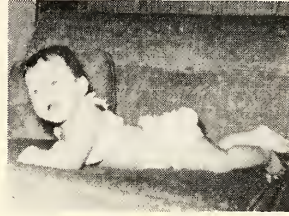

Little Charmer Posing

duce, spent a lot of time courting a cute little six-month old charmer, Becky Lynn Craig. Attention, Coach Briscoe Inman of Centre College! Becky is the daughter of Harold Craig who played half back for you in the late fifties—and The Dutchman's granddaughter. The delegates and their wives unofficially adopted Becky as "The Convention Mascot."



Board Member Posing

Every convention will do well to copy the recreation page for wives from the program of this National Federation Meeting. Receptions were scheduled as were coffee hours, fashion shows, cha-cha lessons, dancing in the lobby, tours, surrey rides, and sports of all kinds. These Federation men know how to operate.

Now it's time for the annual August School For Basketball Officials sponsored for the thirteenth consecutive year in Lexington. Sixteen key officials from the regions of Kentucky will work on mechanics of officiating on August 13 and 14.

September will find The Dutchman conducting the annual state-wide basketball training program for officials for Colonel L. V. Phillips of the I.H.S.A.A. in Indianapolis, after which come the October basketball clinics of the K.H.S.A.A. These will take

TENNIS DOUBLES—BOYS

QUARTER-FINALS		SEMI-FINALS	FINALS
St. Xavier	Bye	St. Xavier	St. Xavier 6-1; 6-1
Owensboro	Owensboro 6-2; 6-2		
M. M. I.	Hopkinsville	University	St. Xavier 6-1; 6-2
University	University 7-5; 2-6; 6-3	University 6-4; 8-10; 6-4	
Highlands	Henry Clay		St. Xavier 6-4; 6-3
Henry Clay	Henry Clay 6-3; 6-4		
Trinity	Danville	Trinity	Trinity 6-0; 10-8
Danville	Trinity 6-1; 6-4	Trinity 6-3; 6-3	
Fort Knox	K. M. I.		Bellevue 6-3; 6-2
K. M. I.	K. M. I. 6-2; 6-3		
Flaget	Madisonville		Bellevue 6-3; 6-2
Madisonville	Flaget 6-1; 6-1		
Bye	Bellevue		
Bellevue	Bellevue		

place at fifteen locations over Kentucky, and will add 2,000 miles to The Dutchman's speedometer. Almost forgot to mention that Commissioner Charlie Greswold of Hawaii wants The Dutchman to put on the clinics in the Islands.

As our schoolboy sports program opens with the autumn air filled with footballs, please keep in mind that you make the Flying Dutchman Projects what they are—so will you remember to

1. Send us your news items.
2. Look for unselfish individuals to recommend for the Corn Cob Pipes of Honor.
3. Interest yourself in a physically-handicapped youngster and get him interested in sports.
4. Work for the promotion of good neighbor practices between the schools of Kentucky and the Abou Ben Adhem awards.

The Corn Cob Pipe of Honor award goes

ST. XAVIER'S CHAMPIONSHIP TENNIS TEAM

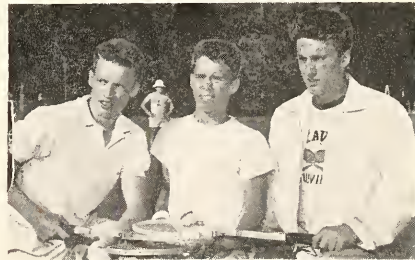

(Left to Right): Jackie Cooper, state singles champion; Mickey Schad and Bobby Cooper of the state championship doubles team.

this month to Ed Fox, Commissioner of Parks, Frankfort. Eddie is "racking up" an enviable record in State Parks work, and is giving unselfishly of himself so that some of the finer things life has to offer may be available to Kentuckians.



7-15-4-0; Conley, Tom W., 0-0-1-2; Conn, John D., 0-1-1-2; Connell, Jerry, 2-0-0-0; Cooper, Hewlett, 0-3-1-0; Cooper, John Wellington, 7-9-2-0; Cooper, Warren, 33-8-0-0; Cornett, Billy J., 0-1-0-0; Cornett, John M., 0-3-0-0; Corrao, Philip J., 0-1-1-2; Cossey, James, Zelner, 1-0-0-0; Courtney, Walt, 2-7-4-0; Cox, Charles, Glenn, 0-8-0-0; Cox, 0-3-0-0; Cox, Rufus A., 2-10-1-0; Cox, William J., 0-6-0-0; Crabtree, Charles E., 0-1-0-0; Craft, Bill, 32-29-3-1; Crager, Bobby F., 1-0-0-0; Craig, John G., 2-1-0-0; Crank, Buck, 0-2-0-1; Crawford, Donald, Ray, 1-7-1-1; Crawford, Ray, 0-3-0-0; Creech, Harvey J., 0-4-0-0; Creekmore, Ken, 4-36-3-3; Crocetti, Dom, 0-1-0-0; Crosthwaite, John S., Jr., 4-0-0-0; Crutcher, James W., 13-24-10-3; Culp, Willard E., 2-7-0-0; Cummins, Albert B., 4-10-2-2; Cummins, Art, 0-1-0-0; Cummins, Ray, 0-1-1-0; Cunningham, Julian K., 5-12-3-0; Current, Ellis Ray, 4-12-6-0.

Dalton, Ray H., 0-8-3-2; Dame, L. J., 8-22-2-4; Damico, Ernie, 0-1-0-0; Damm, Charles A., 0-2-0-0; Davenport, Robert B., 3-15-2-1; Davenport, Sam C., Jr., 0-0-2-0; Davis, William "Bunny" 6-12-0-1; Davis, Webster C., "Curtis", 1-1-0-0; Davis, David A., 1-1-0-0; Davis, Donald, 8-19-3-0; Davis, Dwight R., Jr., 0-1-0-0; Davis, Ralph E., 11-5-1-2; Davis, Harold T., 1-1-1-2; Dawson, Albert, 9-5-1-0; Dawson, Ray, 0-4-0-0; DeGroot, James, 1-1-0-0; DeMoisey, Fox, 14-34-5-1; DeMoisey, Truett R., 13-30-3-3; Demunyan, Murphy M., 20-18-3-2; Denton, Charles M., 0-2-0-0; DeVary, Bill "Blackie", 14-23-3-3; DiGroff, William H., Jr., 0-1-0-0; Dieterle, James M., 0-1-0-0; Dimozie, Robert M., 10-15-4-0; Disken, Jim, 4-2-0-0; Dixie, Cornelius P., 0-3-0-0; Dixon, Charles T., 0-5-1-1; Dixon, Kenneth, 0-2-0-0; Dobson, Kenneth, 1-1-0-1; Dorsey, James, 1-0-8-2; Dotson, John B., 2-10-0-0; Dotson, W. S., 1-0-0-0; Dowdy, Donald, 0-12-3-0; Drake, Neal, 4-5-0-0; Drake, Richard R., 18-25-4-0; Draugher, Bartram, 3-8-0-0; Driskell, Earl, Jr., 4-13-1-2; Duerson, William Robert, 2-36-2-0; Duff, Birchell, 9-3-4-0; Dunaway, Heber, 2-7-3-1; Duncan, Earl S., 0-7-1-0; Duncan, James H., 1-5-1-0; Durkin, Jack H., 10-19-7-1; Eads, Walter, 0-1-0-1; Edelein, Ben R., 8-7-0-0; Edmiston, Raymond Lee, 0-3-2-0; Edwards, Donald A., 4-0-1-0; Edwards, Hugh R., 0-0-0-1; Edwards, Owen, 0-1-1-0; Eldridge, James J., 1-2-1-0; Elkins, R. Percy, 6-2-0-0; Elliott, Carroll L., 10-23-3-0; Ellington, James E., 10-9-2-1; Ellis Johnny, 0-4-0-0; Elowitz, Carl, 2-15-0-1; Embry, Chalmer P., Dr., 10-14-0-0; Ensslin, Charles W., 4-1-0-0; Ernst, Edward R., 0-1-0-0; Evans, James "Big Duster", 0-4-1-0.

Fahey, Bernard W., 4-8-0-2; Fairchild, Kenton, 2-4-0-0; Fannin, Benny J., 8-17-0-0; Farley, Jimmy, 0-3-0-1; Farmer, Lee Ralph, 6-19-5-3; Farmer, Russell, 0-4-3-0; Featherstone, Jerry, 0-2-0-0; Fehner, A. J., 2-6-1-1; Feix, Al, 8-16-5-0; Feix, Jimmie, 2-4-0-0; Ferguson, Ford, 4-1-0-0; Fierstein, William, 1-15-4-2; Ferrell, Doc T., 41-18-4-0; Fields, Jerry J., 2-10-8-2; Fields, Joe D., 0-8-9-3; Figg, Charles Raymond, 0-0-0-0; Fisher, Larry J., 0-2-1-2; Flagg, Robert A., 0-3-0-0; Flaughner, Allen, 5-11-1-1; Flinn, Robert, 4-1-0-0; Flinn, Roy, 4-16-1-0; Foster, Berryman, 10-71-0; Foster, J. W., 1-5-0-0; Foster, William R. (Bob), 10-38-7-1; Fraley, Bill, 4-24-7-1; Francis, George, 9-12-3-4; Francis, Wendell, 3-6-1-1; Franklin, Robert, 4-7-2-0; Frasure, Louis E., 1-0-0-0; Frazier, Wyn Lynn, 1-0-0-0; Freese, O. T., 1-12-6-4; Fritz, Sherman, 11-35-6-1; Fugate, E. Hugh, 8-19-9-3; Fuller, John R., Jr., 2-14-4-3; Fuson, Shelvie, 0-11-4-0; Fyffe, Robert G., 0-1-1-0; Gabbard, John B., 0-1-0-0; Gaither, Gene, 3-27-5-1; Gaither, Jack, 3-24-2-1; Gambill, Roger, A., 0-1-0-0; Gamble, Gerald E., 7-7-5-0; Gardner, Howard E., 10-24-3-1; Gerding, James, 0-5-0-0; Gettler, John F., 2-13-5-3; Gibson, Fred W., 16-25-3-3; Gilbert, Gerald L., 7-28-6-3; Gilbert, Ralph V., 4-7-4-2; Gillespie, Robert C., 7-23-0-2; Gilligan, Jack, 13-0-0-0; Giordano, Al, 16-15-2-4; Glaysbrook, James E., 2-1-0-0; Godbey, Truman, 2-4-2-0; Goddis, George M., 0-1-0-0; Goff, Reathel, 3-2-0-0; Goins, Herman, 0-7-3-3; Golden, Billy Joe, 15-35-7-4; Golden, Mrs. Billy Joe, 4-4-1-0; Golden, Leonard T., 1-2-1-0; Goldsmith, Bill, 2-3-1-0; Coley, Jim, 2-22-8-1; Goodall, Walter J., 0-1-0-1; Goodin, Charles L., 0-8-0-0; Goodin, Shirley, 0-1-0-0; Goranilo, Robert E., 9-7-1-0; Gordon, Billy K., 0-8-4-1; Gour, Robert (Bob) A., 13-48-6-0; Gourley, Harold, E., 0-1-0-0; Goussard, Charles K., 1-16-2-0; Grace, H. E., Jr., 3-25-2-1; Graham, Jim, 2-0-0-4-0; Gray, Raymond, 2-14-3-0; Greene, Jerry L., 0-1-0-0; Green, Walter, 26-8-2-0; Greene, Omar Paul, 0-1-0-0; Griffith, Edwin Dale, 0-0-0-0; Grigsby, Peter J., 14-8-3-0; Grisham, Jesse R., 6-14-2-2; Groves, Glendal D., 0-3-0-0; Groves, Charles A., 0-0-2-0; Gumm, Kenneth, 1-0-1-0; Gustafson, Al, 33-25-5-0; Hadden, Newell P., Jr., 10-20-6-1; Hagan, Joseph "Red", 27-27-5-8; Hagedorn, Thomas, 4-8-2-2; Haines, William E., 0-3-0-0; Hale, Doc C., 2-12-0-0; Hall, J. C., 0-0-0-0; Ham, Monroe, Jr., 0-0-1-0; Hamblin, Raymond, 0-2-0-0; Hamilton, Kenneth, 0-1-2-0; Hamilton, Steve A., 2-2-2-1; Hammond, William, 0-2-1-1; Hardin, Don G., 8-4-0-0; Hardin, Jack H., 6-2-1-1; Harris, Bobby S., 2-19-3-0; Harris, 5-18-1-1; Harrell, Bill D., 5-7-2-0; Harris, Gene, 0-4-5-2; Harris, Jack, 7-7-2-2; Harris, Joe D., 0-4-2-0; Hart, Ray, 0-1-0-0; Harvey, Bennie, 6-2-0-0; Harville, Robert, 7-8-1-0; Hatfield, Cecil E., 1-2-1-0; Hatcher, Dennis, 4-1-0-0; Hatcher, 0-4-0-0; Hatter, William F., 0-3-1-0; Hayden, Samuel, 0-5-1-1-0; Hayes, Douglas J., 5-14-1-0; Haynes, John, 7-9-0-3; Heldman, John, Jr., Dr., 2-1-0-0; Henderson, L. J., 0-6-3-0; Henson, Tony, 1-2-2-1; Herold, Clarence, 0-0-0-0; Herberger, Robert Herold, 0-2-0-0; Hewitt, Raymond T., 11-13-0-1; Hewitt, Franklyn C., 0-4-0-1; Hicks, Lloyd E., 1-1-0-0; Hill, Jimmie, 0-2-0-1; Hill, Martin, 2-0-0-0; Hinkle Melvin B., 1-2-1-0; Hiten, John W., 8-6-1-0; Hitt, Billy D., 0-1-2-0; Hobbs, Charles V.,

STATE WINNERS IN GIRLS' TENNIS



(Left to Right): Pam Sullivan (Waggener), state singles champion; Cissy Gossman and Kate Lowe (Atherton), state doubles championship team.

11-20-2-0; Hobby, Bill, 8-14-6-1; Hodge, Fred, 1-5-0-0; Hodges, Herbert, 0-5-1-0; Hoferer, Louis R., 41-11-3-1; Hofstetter, Joe, 5-5-1-0; Hoh, Jack, 0-1-0-0; Holbrook, Arthur, 4-4-1-2; Holeman, Bill, 15-1-2-0; Holmes, Don, 1-0-0-0; Holmes, Mike, 13-9-5-0; Holmes, Robert D., 2-1-0-0; Holt, Robert E., 4-5-4-1; Holtzclaw, James R., 1-8-4-0; Hook, Burnley B., 1-21-4-1; Hooks, Robert, 0-2-0-0; Horne, Frank E., 0-4-1-0; Horton, John, 6-30-0-4; Howard, Carl, 8-23-7-4; Howard, Henry D., 1-0-0-0; Huggins, Jim, 4-15-2-3; Hughes, Charles, 23-7-0-1; Huiet, F. "Whitey" 13-13-2-0; Hulse, Donald R., 2-1-0-0; Hummer, Irby, 7-24-7-0; Hunley, Neil P., 12-11-1-0; Hurley, Robert, 0-8-0-1; Hurst, David E., 1-2-1-0; Hurst, Donald, 0-6-0-0; Hutchens, Jim, 7-1-2-0; Hutchinson, Jack, 2-5-2-0; Huter, Jim, 37-26-0-0; Hyatt, Bob, 15-29-7-6; Hyde, Paul D., 0-1-0-0; Hyland, F. D. (Dick), 0-2-0-0; Imman, Briscoe, 33-21-4-1; Irwin, Charlie, 9-28-14-2; Ison, Glennon B., 2-3-2-2; Jackson, Carl R., 2-0-0-0; Jackson, Dennis M., 0-2-0-0; Jackson, Edward, 0-3-0-1; James, Edward, 0-3-2-0; James, Gene, 1-3-0-0; James, William V., 2-1-2-2; Jenkins, James D., 24-36-3-0; Jenkins, Keon, 13-22-2-1; Jennings, Joseph D., 0-1-0-0; Johnson, Bob, 1-0-0-0; Johnson, James M., 1-5-0-0; Johnson, Joe R., 1-1-1-0; Johnson, Frank W., 6-14-6-2; Johnson, Gerry R., 0-8-0-0; Johnson, John Luther, 1-2-0-1; Johnson, Walter, 23-83-3-0; Johnson, William E., 8-14-0-0; Jones, Boyer, 24-15-4-1; Jones, Carson G., 1-7-0-0; Jones, Charles Jr., 0-8-3-1; Jones, Paul, 4-1-3-1; Jones, 0-3-3-0; Jordan, Art, Jr., 12-15-2-4; Jordan, Ken, 5-25-8-2; Jordan, Larry A., 0-1-0-0; Joyce, Clayton, 0-1-1-0; Junker, Edwin G., 0-5-1-0; Justice, Billy, 0-3-0-1; Kaeze, Bill W., 16-9-1-1; Keeton, C. E. "Buck", 1-13-1-1; Kercher, Norman Lee, 3-8-1-1; Kessler, Robert H., 1-1-1-1; Key, Calvin, 7-5-2-0; Kidd, Roy, 9-19-3-5; Kimmel, Jerry, 25-35-6-2; King, Bob, 4-7-3-5; King, E. Lawson, 3-12-3-1; King, James A., 22-28-3-4; King, John J., Jr., 1-3-1-1; King, Russell, 2-6-0-0; Kinman, Joe T., 26-25-6-2; Kirkwood, Patrick, 0-9-1-2; Kirschmidt, Richard, 0-2-0-0; Knight, Bill, 23-21-4-5; Kremer, Joseph A., 5-12-2-2; Kuhl, Lawrence, 2-3-1-0; Lamb, Paul, 0-5-1-1; Lambert, Irvin, 8-5-1-1; Lambert, Ken, 0-1-0-0; Lance, Walter, 19-34-5-1; Landolt, Gene, 6-24-7-1; Lane, Jack, 1-2-3-0; Lamkert, Norman E., 5-6-2-0; Lashbrook, Harry, Gene, 2-1-0-1; Laubheimer, Donald T., 2-4-1-1; Lawrence, Alvin L., 0-1-0-0; Lawson, Leland, 6-12-0-6; Lay, William E., 1-1-1-1; Lazarus, Rhea P., 19-19-3-1; Leadingham, Jesse, 4-4-2-0; Lee, Douglas, 0-1-0-0; Lee, Robert L., 19-17-5-1; Lee, William, 4-3-0-0; Leander, Donald, 0-1-0-1; LeQuire, Harold M., 14-14-1-1; LeVan, T. F., 0-11-7-2; Liles, Bill, Sr., 3-1-0-0; Litteral, James, 1-7-0-1; Logsden, David L., 0-1-0-1; Long, Bill, 1-3-4-5-1; Long, Marshall, 0-0-2-0; Longenecker, David M., 14-19-5-6; Lonney, Dick, 10-27-0-0; Louder, Gilbert, 0-2-0-0; Lousy, Kenneth, 5-12-3-1; Lowe, Eugene T., 18-15-8-0; Lucas, William S., Jr., 0-1-0-0; Lucas, Gene T. "Monk", 24-28-4-0; Lusby, George, 0-1-0-0; Lykins, Joe Daniel, 4-3-5-5; Lyons, Charles, 0-4-2-0; McAfee, David, F., 5-12-2-1; McFeece, William K., 1-2-0-0; McBrayer, Donald E., 2-0-0-0; McBride, Donald R., 5-19-3-1; McBride, W. Kenneth, 1-11-11-0; McCargo, Frank, 0-11-2-1; McClellan, Leonard B., 5-18-5-3; McClure, William S., 12-12-2-2; McClellan, Coleman, 8-15-5-1; McCrosser, Connell, 12-0-0-1; McCoy, Hayse, 9-13-1-3; McDonald, W. C. "Chuck", 1-2-3-3; McDowell, Glen D., 5-2-2-0; McFall, Gene G., 2-3-0-1; McGehee, Gordon, 0-6-0-0; McGlasson, Galen, 0-6-2-0; McGlothlin, Leonard, 0-1-0-0; McGuffey, Robert B., 2-1-0-0; McHenry, Louis F., 6-6-0-1; McLeod, Robert N., 2-5-3-1; McMillin, Larry L., 6-5-1-0; McMullan, Cecil, 2-2-0-2; McNeely, Albert T., 1-0-1-0; McPeck, Stewart R., 1-1-0-0; McPike, Ray S., 2-5-1-1; Mack, Joel C., 0-1-1-0; Macon, Alan L., 1-5-4-0; Mahan, Carl "Buddy", 28-22-6-7; Maires, George E., 1-20-7-1; Major, Donald, 21-9-0-3; Manning, Conley Lee, 2-4-1-0; Markert, Thomas, Jr., 0-2-0-0; Martin, Charlie, 1-11-2-0; Martin, Robert E., 1-4-0-0; Matthews, Lyle, Dr., 1-6-4-1; Mattingly, Bernard,

0-12-2-0; Maxwell, James E., 0-2-1-0; May, E. B., Jr., 25-38-3-1; Mays, Edward, 5-12-3-1; Mayo, Henry L., 0-4-2-0; Mays, Ray, J., 8-16-6-4; Meade, Foster "Sid", 36-25-4-2; Meadows, Marvin, 19-20-6-2; Meek, Walter, 1-6-1-0; Meeks, Jack, 8-6-7-0; Meinman, William A., 1-5-2-2; Melmige, James, 1-1-0-0; Meredith, Benny E., Jr., 0-3-1-0; Metcalf, Ed., 1-1-0-0; Meyer, Bob, 4-17-3-1; Meyer, LeRoy C., 0-2-0-0; Middleton, Johnny, 3-4-0-0; Milbern, Daniel Lee, 0-5-1-1; Miles, Joseph D., 1-3-0-0; Miles, Francis M., 0-3-0-2; Milley, Robert L., 0-1-0-3; Miller, Bob, 11-3-0-0; Miller, Kenneth, 4-16-2-0; Miller, Jack, 5-0-0-0; Miller, James T., 0-1-0-0; Miller, Kenneth H., 4-0-0-1; Miller, L. O., Jr., 0-1-1-2; Miller, Rex J., 1-4-0-3; Miller, Roy J., 3-2-3-0; Miller, Roy L., 0-1-6-2; Minton, Eugene H., 0-2-0-0; Miracle, Ed., 2-1-5-1; Moll, Francis B., 1-1-0-1; Monahan, Ed., 2-9-2-0; Moore, Charles H., 0-1-0-0; Moore, James E., 0-5-2-0; Moore, Pete, 8-12-2-3; Moore, Robert W., Jr., 2-16-6-1; Moore, Roy, 7-3-5-1; Moser, Emerson, 0-17-3-6; Moser, Rudy C., 7-24-3-3; Moss, Julian, 9-3-1-1; Mouser, H. D., 6-8-2-1; Mudd, Ed., 10-29-1-6; Mudd, Leon, 0-1-0-0; Mulligan, J. T., 0-4-1-1; Mullins, Ben H., 0-2-1-0; Mullins, Bobby E., 0-1-1-0; Murphy, J. Donald, 0-3-0-0; Murrell, Allen L., 10-34-5-5; Musselman, Thomas, 0-1-0-0; Mussman, Ralph, 7-15-3-0; Myers, Charles N., 1-2-3-0; Myers, Edward E., 3-0-0-1.

Nantz, Wilburn, 0-1-0-1; Nau, Bill, 24-5-3-5; Neal, Gene, 15-31-3-0; Neal, Marion, 0-1-0-0; Nelson, Charles L., 2-2-0-0; Neville, Fred, 1-3-2-1; Newman, Bill, 2-4-0-0; Newson, Marley, 3-7-0-0; Newson, Lawrence, 2-7-4-1; Newton, C. M., 19-15-1-2; Nickell, Carl, 1-1-0-0; Nix, 0-0-0-2; Nix, Ron E., 0-4-0-0; Nixon, James W., 7-34-1-2; Noble, Charles B., 13-7-2-0; Noble, Leonard, 4-12-2-1; Noel, Paul W., 17-14-4-3; Noel, Robert A., 0-1-1-1; Nord, Ed., 9-16-2-0; Nuam, Wesley L., 0-0-1-1.

Oldham, Charles, 1-0-1; Oldham, John Herman, 2-3-2-3; Omer, Billy W., 1-19-1-0; O'Nan, Harold L., 1-1-0-0; Osborne, Homer L., Dr., 7-13-2-7; Overton, Frank Jr., 0-3-1-0.

Pack, James W., 3-11-3-1; Padgett, R. K., 5-13-3-0; Palmer, Carl A., 0-2-2-0; Palumbo, Arthur O., 0-0-0-1; Parker, Bill C., 13-25-2-3; Parks, J. M., 6-19-2-2; Parrott, Lanny, 25-3-3-1; Patrick, Ralph, 4-3-1-2; Paulin, Al., 0-1-0-0; Payne, Gayle, 13-16-5-2; Pearson, Bobby Neal, 0-20-5-7; Peay, Curtis, E., 7-27-5-2; Peden, Harlan C., 8-9-5-1; Peeno, Harry R., 0-3-1-0; Peene, Clyde, 2-0-0-0; Penrod, Joe, 1-1-0-0; Penne, J. Merritt D., Jr., 10-5-3-0; Perkins, William E., 2-8-6-0; Perry, George B., 0-5-1-0; Perry, James E., 7-13-0-3; Peters, Arthur, 0-1-1-1; Petters, Harold Dean, 0-1-0-0; Phelps, Ralph "Rudy", 14-20-2-0; Phipps, Ray, 5-0-0-0; Phipps, Allen E., 3-1-0-0; Pike, Robert F., 13-17-3-2; Pogue, Ivan G., 6-24-8-1; Polly, Rex, 6-3-0-0; Polston, Billy D., 0-1-3-0; Powell, Logan, 10-5-6-1; Precey, Boyce C., 0-1-0-0; Price, Charles, 1-2-0-2; Price, James E., 0-2-7-1; Prichard, Glen, 0-2-1-0; Prior, Lowell F., 17-0-1-1; Pruitt, Donald Wayne, 0-1-0-0; Pursfull, Cleophus, 16-11-4-0.

Quillen, John T., 3-10-0-0.

Rainey, Jimmy, 8-4-0-0; Rains, Richard, 1-2-1-0; Raison, J. T., 1-3-1-2; Rall, Eugene, 3-8-4-0; Randolph, Don M., 4-4-0-0; Raper, Burl, 1-2-0-0; Rapp, William, 5-3-1-0; Rathiff, Jerry R., 0-0-0-0; Reding, Richard K., 5-4-0-1; Reese, Larry H., 1-3-2-0; Reece, Ralph, 1-5-2-0; Reed, Gordon (Moe), 7-22-6-4; Reed, Charles R., 17-16-5-3; Reed, William F., 0-1-0-0; Reinhardt, Myron S., 14-45-3-4; Renfro, John E., 0-2-1-0; Reschlar, John V., 5-15-5-0; Rexrood, Jerry L., 8-21-3-1; Rhatigan, Alfred J., 7-5-0-0; Rice, William Jr., 0-1-0-0; Richardson, Charles E., 1-6-1-2; Richardson, Joe M., 11-23-9-2; Rickard, Bob, 1-4-0-0; Ricketts, Claude O., 16-30-7-4; Rickman, Murrell, 0-0-0-0; Riffe, James R., 1-7-0-0; Riggs, Morgan E., 0-2-0-0; Riggs, William T., 1-7-0-1; Rison, Johnny B., 1-3-0-0; Ritter, Goebel, 27-8-1-0; Roach, Earl Wilton, 1-7-1-0; Roberts, Donald G., 0-4-2-0; Roberts, Earl C., 2-5-2-0; Roberts, Earl Ray, 5-5-3-1; Robinson, Don, 0-1-0-0; Robey, Joseph L., 19-20-14-1; Rodgers, David Glen, 6-7-1-2; Rodgers, Bernard, 5-0-0-1; Rogge, Howard, 6-3-1-0; Roller, Otis, 6-14-5-3; Rolph, Harold J., 10-6-0-0; Rose, Lee H., 11-21-2-1; Rose, Ronald, 0-0-1-0; Rose, Wally, 5-10-0-0; Rosenbaum, Robert L., 2-2-1-3; Rothfus, Dick, 0-5-1-2; Roubeshaw, Jack, 0-0-0-0; Rouds, Clyde L., 0-0-0-0; Rowland, Leland G., 7-25-5-1; Rudd, Thomas, 1-0-3-1; Runyon, Tommy Dean, 0-3-0-1; Russell, Allen W., 9-25-7-1; Russell, Eugene "Fudy", 2-5-0-0; Russell, Joe, 17-37-3-8.

Sa-Clear, Robert, 8-15-5-0; Saltee, Charles, 1-3-0-0; Salyer, Goebel, 0-7-0-0; Sanders, Mel, 11-25-3-3; Sang, Robert, 2-2-0-1; Schad, James E., 0-5-1-0; Schleicher, Richard Lee, 0-4-0-2; Schlich, Paul E., 9-14-10-3; Schnebelt, Carl R., 0-1-0-0; Schneider, Robert, 0-0-1-0; Schroy, E., 0-0-0-1; Scott, Donald G., 0-1-1-1; Scott, Emmanuel H., 0-3-0-0; Seale, John D., 1-3-2-1; Seelye, Arthur L., 6-10-3-6; Selbee, William A., 3-6-2-2; Selman, John B., 0-1-0-0; Selvy, Curt, 27-15-2-4; Sett, Roy G., 3-0-1-1; Sexton, Steven C., 1-0-0-0; Sexton, William L., 2-4-0-0; Sexton, Shackleford, 3-3-0-0; Shackleford, Roscoe, 6-13-0-2; Shaver, Roy, 2-2-0-0; Shaw, Earl, 16-38-0-1; Sherrow, Winston G., 0-3-0-0; Showler, John, 6-14-0-0; Shuck, Thomas C., 2-19-2-1; Shumate, Robert, 0-1-0-0; Siler, Clarence M., 8-11-0-0; Sledge, Kenneth W., 0-3-0-0; Singleton, Vesper, 5-5-3-0; Slucher, Kenneth W., 0-3-2-0; Small, Bill, 13-23-4-5; Smith, D. W., 12-18-3-2; Smith, Donald J., 0-1-0-0; Smith, Edgar J., 4-18-2-2; Smith, John K., 3-6-1-0; Smith, Warren, N., 11-2-0-0; Smith, William N., 17-7-8-2; Smithson, Richard A., 20-26-5-2; Sosh, Lurie, 19-0-0-0; Sosh, Nelson, 18-0-0-0; Snowden, Ken, 10-4-2-0; South, William F., 1-4-1-0; Spahr, David L., 0-19-1-2; Spaulding, Stan, 3-4-0-0; Spencer, Irvin E., 24-32-5-2; Spiceland, S. E.,

WAGGENER'S CHAMPIONSHIP GOLF TEAM



(Left to Right): Combs, Rick Acree, Ron Acree, Scherr, Burrice, Coach Winchester.

0-4-0-1; Spurlock, Ralph, 12-16-1-1; Stacy, Richie M., 6-7-3-1; Stamper, Paul, 3-0-4-1; Stanfield, Carl, 0-1-0-0; Stanfill, Robert S., 6-5-2-0; Starns, Harry T., 8-3-1-0; Steenken, William R., 6-3-3-0; Stephenson, Harry, 10-16-2-1; Stephens, Kenneth H., 4-8-2-0; Stephenson, Thomas H., 2-12-3-2; Stewart, Herbert T., 1-5-2-0; Stiff, Maurice, 4-4-6-0; Stikeather, Clyde L., 1-1-0-0; Stines, Ray A., 10-7-2-1; Stinson, Charles L., 1-5-3-1; Stone, Sidney P., 1-5-4-1; Strange, William L., 0-10-4-2; Straub, Charles, Jr., 5-6-4-0; Strong, Arnett, 25-23-3-2; Stull, Woodson, 0-1-3-1; Sturgill, Barkley, 2-2-1-0; Sutfill, Bob, 0-1-0-0; Sullivan, Don C., 31-12-0-0; Sumner, Harold Carl, 1-6-0-0; Sutton, Ronnie N., 13-4-0-0; Swope, William W., 0-2-1-1; Sykes, Harry N., 0-1-0-0.

Tackett, Harold, 1-2-1-1; Tackett, Jay, 0-1-0-0; Tarlton, Thomas O., 0-1-0-0; Taylor, Bob, 9-33-5-1; Taylor, Dennis H., 0-4-2-0; Taylor, Edwin, 8-17-10-5; Taylor, Hal A., 7-13-2-0; Taylor, James R., 1-1-3-0; Taylor, Rogers E., 13-10-1-1; Tharpe, Robert L., 1-1-0-0; Thoma, M. L., 12-11-4-1; Thompson, Arthur Lee, 3-0-0-0; Thompson, Jack, 37-34-4-2; Thompson, Tommy D., 0-0-0-1; Tinsley, Earl L., 7-41-0-0; Tinsley, James A., 0-2-0-1; Tipton, Asa, 1-0-0-0; Todd, James L., 0-4-0-0; Todd, Lonnie H., 0-1-1-0; Toy, Eddie N., 4-4-0-0; Triplett, Herby, 0-2-1-1; Troutman, Doyle C., 0-7-0-0; Tuck, Oechel, 14-10-5-3; Tucker, Neal R., 1-2-0-0; Tucker, Roscoe, J., 0-2-0-0; Turner, Aaron P., 0-2-0-0; Turner, Bruce, 0-2-1-0; Turner, Jack, 0-1-0-0; Tyre, Donald C., 0-1-0-0.

Uralge, Richard C., 0-6-0-0.

Vallandingham, Dale, 0-0-1-2; Van Arsdall, Fred, 1-4-1-1; Vance, Earl G., 5-12-5-2; VanMeter, Kaye Don, 0-8-3-2; Vanover, Walter S., 1-3-1-0; VanStant, William E., 3-0-0-0; VanWinkle, Billy R., 0-15-5-1; VanZandt, Jim, 4-3-0-0; Venable, William E., 13-20-3-0; Varner, Ray, 2-8-2-1; Vermillion, Charles D., 5-7-0-0; Vescevi, Raymond B., 4-12-3-3; Vinciguerra, Philip, 1-1-0-0; Vinson, Ray T., 3-7-0-0; Vipperman, Albert E., 4-1-2-1.

Waid, Harry D., 0-18-7-1; Walker, Paul R., 8-22-2-1; Walden, Howard W., 2-0-3-0; Walls, Harry B., 1-4-1-2; Wanchic, Nicholas, 11-8-2-4; Ward, Jack, 1-0-2-2; Ward, William D., 0-0-0-4; Warner, Marvin, 1-2-1-0; Watson, Clifford Lee, 0-3-0-0; Watts, Shirley R., 1-4-0-0; Warren, Wade H., 2-21-1-0; Weathers, Charles J., 0-2-0-0; Weaver, B. H., 5-0-0-0; Weaver, Ray, 2-4-0-0; Weber, John, 2-9-1-0; Webster, Paul L., 0-1-0-0; Weisbrodt, Paul E., 8-23-7-1; Welch, John H., 0-2-3-0; Welch, Tom, 1-1-0-0; Wells, Clifford, 25-20-1-1; Welch, James A., 0-2-0-0; West, Art F., 1-0-0-0; Westfield, Glenn, 3-7-5-0; Westhoff, Robert A., 0-1-0-0; Whalen, William Clinton, 0-3-2-0; Whipple, Lloyd G., 4-0-0-0; White, David R., 9-37-6-2; White, Harlie, Jr., 0-1-0-0; White, J. L., 0-2-3-0; White, W. Jason, 0-2-0-0; Wilcox, Edge M., 1-3-0-2; Wilcox, Ursal R., 0-1-2-0; Wilkerson, Bennie Joe, 0-2-0-0; Williams, Billy F., 0-1-0-0; Williams, Bobby, 3-26-2-2; Williams, James H., 3-10-0-0; Williams, Joe W., 9-0-0-0; Williams, Paul W., 0-1-1-0; Williams, Roger, 1-23-4-4; Williams, Tom M., Jr., 17-13-4-0; Williams, Willie H., 1-10-5-1; Willis, Donald A., 0-3-0-0; Willis, Robert A., 5-7-3-2; Wilson, H. G., 0-1-3-0; Wilson, Jack R., 20-25-5-3; Winchester, Roy, 10-5-48-3-3; Winfrey, Shelby, 26-21-0-0; Winfield, F. C., 1-1-0-0; Winick, Howard A., 4-6-1-0; Wise, Billy W., 30-26-5-8; Wise, Jack, 36-33-7-0; Withrow, Roy D., 0-2-0-0; Wolford, Hoover, 0-0-1-0; Wood, James W., 1-0-1-0; Wood, Phillip H., 0-3-1-0; Woods, Fairce O., 2-2-0-1; Woods, Gene, 0-1-0-0; Woodward, Danny H., 1-6-1-2; Woodward, Durwood, 1-8-0-1; Womack, William H., 1-1-0-0; Wray, Darrell, 1-1-5-0; Wright, Billy Joe, 5-17-1-5; Wright, Paul, 15-16-2-7; Wrigley, Joseph, 0-1-0-0.

Yancey, William Thomas, 3-5-1-0; Yates, Howard, 0-1-1-0; Yeary, Bill, 2-9-1-5; Yessin, Humzey, 5-9-1-2.

Zachem, Vincent, 11-6-0-0.

# Officials' Ratings on Sportsmanship K. H. S. A. A.

Member Schools in Basketball, 1960-1961

SCHOOL	COACH				OTHER SCHOOL OFFICIALS				CROWD				TEAM				
	E	G	F	P	E	G	F	P	E	G	F	P	E	G	F	P	
Adair County	31	9	2	1	37	5	0	1	32	8	1	2	34	9	0	0	0
Adairville	22	8	4	2	22	11	0	0	19	9	5	2	20	12	2	0	1
Allen County	49	1	2	1	52	2	0	0	47	6	1	0	52	2	0	0	1
Alvaton	35	10	2	0	42	6	1	0	31	12	3	1	32	12	2	1	0
Anderson County	31	19	0	0	35	0	0	0	33	6	1	0	33	7	1	0	0
Annyville Inst.	27	15	1	1	30	9	5	0	28	13	1	1	26	12	5	2	0
Asland	65	9	1	0	67	2	3	0	61	8	7	0	72	5	2	0	0
Attucks	37	6	0	0	36	5	0	0	32	7	3	1	35	6	2	0	0
Auburn	44	1	0	0	48	0	0	0	37	8	1	0	37	7	0	0	0
Augusta	38	18	0	0	37	17	0	0	24	25	4	1	27	23	3	0	0
Austin Tracy	37	6	0	1	34	6	0	0	34	10	0	0	31	9	2	1	0
Auxier	27	2	1	0	22	7	1	0	17	11	2	0	17	10	3	0	2
Ballard Memorial	32	5	0	0	35	7	0	0	29	9	4	0	28	5	1	0	0
Barbourville	38	6	0	0	40	4	0	0	33	9	1	1	38	6	0	0	0
Bardstown	28	11	2	1	36	9	1	0	30	11	0	0	25	14	0	2	0
Bate	22	16	3	0	27	14	0	0	20	18	2	1	21	16	5	0	0
Beaver Dam	49	6	0	0	49	5	1	0	44	9	5	1	44	9	1	0	0
Beechwood	37	27	4	4	46	4	0	0	41	28	2	1	39	27	4	2	0
Belfry	26	12	2	8	36	8	3	1	21	20	3	5	25	20	3	2	2
Bell County	35	4	2	1	37	2	3	0	31	6	4	1	32	9	1	1	0
Bellevue	29	31	10	4	44	25	3	0	34	30	8	1	30	38	4	1	0
Betham	43	7	4	3	50	2	0	0	39	16	2	0	40	13	4	0	0
Benton	37	8	2	1	42	7	0	0	37	10	1	1	38	8	2	1	0
Berea	44	10	0	0	46	8	0	0	38	12	3	0	40	12	2	0	0
Betsy Layne	28	6	4	3	29	9	3	1	23	10	7	3	26	8	5	3	5
Black Star	29	12	6	4	39	10	2	0	32	12	7	0	25	15	7	5	0
Blaine	65	2	0	0	64	3	0	0	56	11	0	0	53	14	0	0	0
Bloomfield	45	4	0	0	41	8	0	0	39	10	0	0	41	8	0	0	0
Booker T. Washington	37	5	0	0	36	6	0	0	32	9	0	0	29	11	2	0	0
Bosque County	64	16	1	0	59	19	0	1	54	23	1	2	56	24	0	0	0
Bourbon County	82	8	2	3	33	10	1	0	32	10	1	1	31	8	8	0	0
Bowling Green	30	9	0	0	34	5	0	0	27	10	1	0	28	9	1	0	0
Boyd County	42	11	3	5	58	7	2	1	40	12	6	2	38	16	4	2	0
Bracken County	49	28	2	1	56	25	0	0	50	26	1	4	47	29	4	0	0
Brechin County	44	6	4	4	44	7	43	10	43	13	19	1	43	19	2	1	0
Breckinridge County	21	4	2	0	21	6	0	0	17	9	1	0	19	7	1	0	0
Breckinridge Tr.	38	4	0	2	39	2	0	1	49	3	1	0	37	6	1	0	0
Bremen	56	7	1	0	62	1	0	0	50	8	5	0	54	9	0	0	0
Bristow	32	9	2	0	38	4	0	0	36	6	0	0	36	6	0	0	0
Brodhead	41	8	0	0	40	8	0	0	37	17	0	0	35	13	1	0	0
Bryan Station	32	10	6	0	39	8	0	0	36	9	2	0	37	11	0	0	0
Buckeye	26	14	2	0	31	9	0	2	22	15	4	1	22	16	4	0	0
Buckhorn	25	8	2	0	24	7	1	0	21	10	1	0	23	10	4	0	0
Bunche	39	10	0	1	39	11	1	0	28	21	1	0	39	16	0	0	0
Burgin	30	7	4	3	34	9	1	0	29	8	5	2	31	8	1	4	1
Burnside	44	4	3	1	45	7	0	0	39	11	2	0	34	11	6	1	0
Bush	42	14	2	0	44	10	1	1	38	12	4	2	39	14	3	1	0
Butler	42	16	2	0	53	7	0	0	38	20	2	0	46	13	1	0	0
Butler County	35	8	2	2	39	5	3	0	34	11	1	1	35	9	3	0	0
Caldwell County	49	9	7	4	58	10	0	1	27	37	4	1	50	13	1	5	0
Calhoun	36	11	7	6	44	12	1	3	35	13	6	5	38	12	5	4	0
Calloway County	16	6	4	6	26	5	0	1	18	6	4	0	22	6	2	0	0
Camargo	23	15	2	1	25	13	2	1	25	13	3	0	25	12	3	1	0
Campbell County	43	31	6	3	45	27	4	0	38	27	12	0	39	38	5	0	0
Campbellsville	41	7	3	0	44	6	0	0	33	11	6	0	35	12	4	0	0
Camp Dick Robinson	22	16	2	2	26	15	0	1	18	16	7	1	22	18	1	1	0
Caneville	24	14	2	2	33	8	0	0	23	17	1	1	29	11	1	0	0
Carlisle	31	9	1	1	36	6	0	0	30	9	3	0	31	8	2	1	0
Carlisle County	38	11	3	1	48	4	0	0	42	9	0	0	42	9	1	0	0
Carr Creek	36	36	0	0	37	2	0	0	37	2	0	0	33	5	2	0	0
Carrollton	26	19	4	3	35	11	1	0	20	24	4	2	26	21	3	0	0
Carter	48	4	1	0	45	9	0	0	40	14	0	0	41	12	1	0	0
Catholic County Day	11	4	0	0	9	5	1	0	7	4	1	0	7	8	0	0	0
Catlettsburg	41	1	4	0	49	3	0	0	40	11	1	0	43	9	2	0	0
Caverna	36	15	1	1	45	6	0	0	40	8	2	0	39	10	3	0	0
Centertown	28	10	6	11	42	12	11	0	32	17	6	0	36	11	4	3	0
Central	28	11	1	1	27	13	1	0	27	12	2	0	26	14	1	0	0
Central City	55	13	2	2	60	8	0	0	44	15	7	4	48	13	7	1	0
Chandlers Chapel	28	2	0	0	41	8	0	0	37	4	0	0	32	2	0	0	0
Charleston	46	7	1	0	46	7	1	0	30	24	1	0	39	19	2	0	0
Christian County	40	9	2	7	50	6	0	2	33	22	1	2	45	10	1	2	0
Clark County	66	3	0	0	66	2	0	0	65	2	1	0	64	5	0	0	0
Clarkson	33	12	4	1	42	6	0	0	36	11	8	3	43	8	1	0	0
Clay	46	13	1	0	47	10	0	1	36	16	6	0	38	19	1	0	0
Clay County	51	5	0	0	54	1	0	0	46	7	1	1	50	5	0	0	0
Clifty	31	5	1	0	30	5	1	0	28	8	1	0	24	11	1	1	0
Clinton County	35	16	3	2	42	9	0	0	36	12	6	1	43	12	1	1	0
College	56	4	1	1	59	6	0	0	54	6	0	0	58	6	0	0	0
Corbin	33	8	8	1	44	9	1	0	31	15	3	1	31	17	2	0	0
Cordh	23	11	1	2	33	4	1	0	31	6	1	0	32	5	0	0	0
Covington Catholic	54	28	1	0	58	22	2	0	56	37	6	2	46	32	4	0	0
Crab Orchard	43	6	0	0	41	8	0	0	36	10	3	0	40	9	0	0	0
Crittenden County	29	7	4	7	36	9	2	0	25	13	8	1	26	13	8	0	0
Cub Run	36	6	1	0	36	7	0	0	34	7	1	0	33	8	1	0	0
Cuba	28	9	0	0	28	10	0	0	25	8	3	1	26	9	0	1	0
Cumberland	41	4	0	0	45	3	2	19	36	10	4	1	36	19	0	0	0
Cumberland County	35	18	0	1	44	14	0	1	37	15	1	1	39	15	0	0	0
Cynthiana	33	7	0	1	37	2	0	1	30	8	0	1	26	10	3	1	0

SCHOOL	COACH			OTHER SCHOOL OFFICIALS			CROWD			TEAM						
	E	G	F	P	E	G	F	P	E	G	F	P				
Dalton	27	20	5	0	40	12	0	0	38	13	1	0	30	20	1	1
Danville	37	11	4	1	45	3	1	3	43	3	3	3	45	3	1	2
Davess County	55	5	2	0	58	0	0	0	41	0	0	0	54	3	1	0
Dawson Springs	53	19	3	0	55	11	0	0	42	22	1	0	47	17	1	0
Dayton	47	19	6	6	47	21	4	4	36	31	7	2	38	36	8	2
Deming	43	7	2	0	36	10	0	0	33	13	0	0	33	11	2	0
DeSales	28	16	6	0	12	12	0	0	26	20	1	0	28	23	0	0
Dilce Combs	29	5	1	1	29	6	1	0	26	9	0	1	29	5	1	0
Dixie Heights	43	26	1	0	48	23	0	0	34	32	3	0	40	31	0	0
Dixon	45	14	6	2	53	9	4	0	42	16	8	1	47	16	5	1
Dorton	43	11	0	0	49	6	1	0	39	13	2	0	38	15	1	0
Dotson	29	3	0	0	32	2	0	0	25	9	0	0	30	3	1	0
Douglass (Henderson)	21	10	1	1	21	10	1	1	21	8	3	1	20	7	2	4
Douglass (Lexington)	15	16	5	0	15	20	1	0	14	21	1	0	16	17	1	1
Douglass (Murray)	3	14	0	0	6	11	0	0	5	11	1	0	3	13	1	0
Drakesboro Community	32	4	0	0	36	4	0	0	33	4	2	1	34	5	0	1
Drakesboro Consol.	38	12	1	2	42	8	0	1	37	10	3	3	29	16	1	2
Dunbar (Mayfield)	17	8	2	0	16	11	0	0	13	12	2	0	17	7	3	0
Dunbar (Morganfield)	19	5	4	2	18	11	0	0	16	12	2	0	19	11	0	0
DuBois	44	3	3	1	44	3	2	0	39	9	2	1	42	7	2	0
Dunham	36	8	3	0	36	9	1	0	32	15	0	0	32	13	3	0
duPont Manual	35	13	0	1	36	12	1	0	27	17	2	0	30	15	4	0
Durham	27	20	1	0	26	21	1	0	20	26	1	1	24	23	1	0
Durrett	27	14	4	0	44	8	2	0	27	14	4	0	28	16	7	0
Earlington	35	15	5	2	47	11	1	1	40	16	3	3	45	10	5	2
East Benham	6	13	0	3	9	11	2	0	8	10	4	0	9	10	2	1
Eastern	42	9	2	1	46	7	0	0	42	10	2	0	43	11	0	0
East Main Street	39	8	2	0	36	12	2	1	33	14	2	0	28	21	0	0
Edmonson County	39	8	6	3	41	6	1	1	31	8	4	3	28	11	3	4
Elizabethtown	32	6	0	0	37	7	0	0	27	16	0	2	25	9	0	1
E'town Catholic	53	7	0	0	56	5	0	0	45	12	1	2	46	12	2	0
Ekhorn City	39	8	1	4	42	4	0	0	31	14	2	0	34	13	1	0
Eminance	16	34	4	2	33	18	0	3	39	9	2	1	42	20	8	1
Estill County	29	5	4	2	31	7	1	0	20	14	2	4	23	12	2	3
Eubank	43	12	1	0	45	9	1	0	42	12	1	0	41	13	2	0
Everts	36	8	1	2	38	2	0	2	33	5	2	2	29	9	3	1
Ezel	50	4	2	0	42	17	0	0	39	23	0	0	33	20	0	0
Fairdale	35	10	0	1	34	10	0	1	30	15	0	0	30	14	1	1
Fairview	35	15	6	2	48	7	2	0	32	17	8	0	30	17	8	3
Falmouth	38	17	2	0	38	16	0	0	28	22	3	0	23	24	8	1
Fancy Farm	42	7	2	0	43	6	0	0	37	9	0	6	39	6	5	1
Farmington	30	7	2	1	38	2	0	0	30	9	1	0	30	9	0	0
Feds Creek	28	7	1	0	30	5	2	0	21	13	2	1	17	15	5	0
Ferguson	44	10	2	1	42	12	1	2	40	10	6	0	39	13	2	2
Fern Creek	38	19	0	0	43	7	0	0	36	13	4	0	38	12	3	0
Flaget	38	23	0	0	44	14	1	1	31	22	5	3	37	4	0	0
Flaherty	35	5	1	0	32	8	0	0	21	13	3	4	25	14	0	1
Flat Gap	40	12	0	0	39	13	0	0	36	14	1	0	34	18	0	0
Fleming County	56	8	10	0	66	0	0	0	60	15	1	0	63	13	0	0
Fleming-Neon	15	4	1	1	14	6	0	1	11	7	2	1	13	7	0	0
Fordville	32	12	4	4	40	7	3	0	36	9	6	1	31	13	5	2
Frankford	37	6	3	0	34	10	1	1	20	13	11	1	26	16	4	0
Fort Knox	30	10	3	0	29	8	2	0	27	11	2	0	28	13	1	0
Foundation	23	4	1	0	22	5	0	0	21	5	0	0	22	4	0	0
Frankfort	41	19	2	1	49	12	0	1	46	14	0	1	40	18	2	1
Franklin County	40	13	1	4	44	14	0	0	38	13	6	1	40	14	4	0
Franklin-Simpson	36	7	1	2	32	8	0	0	28	11	1	2	29	10	1	3
Frederick Fraize	37	7	0	1	25	9	0	1	19	12	4	1	21	11	3	1
Fredericktown	33	2	0	0	29	4	0	0	28	7	1	0	32	4	0	0
Fredonia	21	13	3	6	34	8	1	0	16	17	6	3	14	12	10	8
Fulton	26	7	2	1	26	10	0	0	24	11	1	1	27	10	0	0
Fulton County	38	6	1	1	38	9	0	0	35	9	3	0	41	5	1	0
Gallatin County	31	14	4	1	34	15	0	0	19	25	6	0	29	18	3	0
Gamaliel	29	9	1	0	33	7	1	0	28	10	1	0	33	6	3	0
Garrett	36	2	0	0	35	4	0	0	34	5	0	0	34	5	0	0
Georgetown	27	5	2	0	30	5	0	0	27	6	0	0	27	7	1	2
Glasgow	21	5	3	3	31	7	0	0	23	12	3	0	24	3	0	1
Glendale	42	8	4	0	43	6	2	0	37	12	3	0	42	10	2	0
Good Shepherd	34	4	0	0	35	3	0	0	30	7	1	0	29	8	0	1
Graham	40	11	3	2	41	11	1	1	32	17	4	3	35	14	4	1
Grant County	45	15	1	0	45	14	1	0	34	25	3	0	35	19	5	1
Greensburg	26	14	3	0	30	8	1	0	20	19	3	1	23	18	2	0
Greenup	46	9	2	3	46	11	2	0	41	13	5	1	43	15	0	2
Greenville	14	7	2	0	45	6	0	0	33	16	2	2	34	13	4	1
Guthrie	18	11	2	1	25	9	0	1	19	10	4	2	18	17	0	0
Haldeman	12	4	2	0	11	6	1	0	9	6	3	0	9	7	2	0
Hall	28	8	2	2	31	9	1	0	26	8	6	1	24	11	4	2
Hanson	30	6	1	1	32	5	0	0	27	7	3	1	22	7	8	1
Harlan	22	5	2	2	44	3	0	0	39	11	4	0	47	13	2	1
Harrison County	54	15	5	0	64	7	1	2	57	13	2	2	55	14	1	2
Harrodsburg	34	13	0	2	39	10	0	0	28	14	4	3	38	11	0	0
Hartford	39	12	1	2	33	10	0	0	40	13	1	0	49	8	1	2
Hawesville	34	7	2	0	44	6	2	0	23	12	2	0	27	3	0	0
Hazard	27	3	0	0	28	2	0	0	24	4	2	0	27	3	0	0
Hazel Green	40	10	1	0	57	2	0	0	49	9	1	1	50	9	2	0
Hazel Green Acad.	30	5	0	1	24	11	0	0	22	13	0	0	25	11	0	0
Heath	27	5	6	4	44	6	2	0	30	21	7	2	31	18	6	5
Heller	36	11	0	1	38	8	2	0	21	16	10	7	22	2	1	0
Henderson	37	7	1	1	40	5	0	1	35	9	1	1	35	9	1	1
Henderson County	44	8	2	2	48	5	2	1	39	13	2	2	46	7	3	0
Henderson Settlement	45	6	2	0	41	5	0	0	38	8	2	1	32	4	6	0
Henry Central	33	13	0	1	39	5	0	0	30	15	1	0	37	4	1	0
Henry Clay	38	1	0	0	37	2	0	0	34	5	0	0	34	4	1	0
Hickman County	52	5	3	2	54	8	0	0	47	13	2	0	49	8	2	2
Highlands	50	26	8	2	55	24	2	1	43	33	4	1	45	32	8	1

SCHOOL	COACH			OTHER SCHOOL OFFICIALS				CROWD				TEAM			P	
	E	G	F	P	E	G	F	P	E	G	F	P	E	G		F
High Street	36	7	1	0	38	3	0	0	36	5	2	0	38	8	1	0
Hidman	28	1	0	0	28	1	0	0	26	3	0	0	24	5	0	0
Hiseville	30	6	1	1	32	6	0	0	29	4	3	0	26	7	0	2
Hitchins	44	6	0	0	43	5	0	0	39	11	0	0	40	9	0	0
Holmes	71	24	1	0	66	26	0	0	42	34	5	3	57	35	3	2
Holy Cross	16	2	2	2	31	10	0	3	26	14	1	3	23	17	2	0
Holy Family	44	15	3	0	47	6	3	3	44	13	3	2	39	15	7	1
Holy Name	45	11	3	2	51	9	1	0	40	15	4	3	40	16	4	1
Hopkinsville	28	2	3	3	30	4	1	4	24	8	2	2	25	6	1	4
Horse Branch	35	6	2	2	35	4	1	0	33	8	1	0	32	5	2	1
Howesville	39	8	1	0	42	5	0	0	35	11	2	0	35	12	1	0
Hughes Kirk	44	7	0	2	46	4	2	0	38	10	3	2	32	15	4	1
Hustonsville	26	8	6	0	31	9	0	0	22	13	3	2	26	12	2	0
Inez	35	8	6	2	43	6	7	0	36	8	4	2	43	6	2	0
Irvine	37	6	0	0	34	7	0	0	35	8	0	0	35	6	1	0
Irvington	29	14	0	0	33	7	1	0	28	11	1	2	35	12	2	0
Jackson	44	9	0	0	39	10	0	0	41	11	0	1	40	9	3	0
Jenkins	51	8	2	5	47	17	3	1	37	15	11	4	43	19	6	1
Jessamine County	32	7	0	2	37	2	1	1	33	3	2	1	32	7	1	1
J. M. Atherton	26	14	5	3	40	5	1	0	29	18	1	0	30	17	1	0
Johns Creek	43	3	1	1	44	3	0	1	31	7	5	4	31	8	2	2
Junction City	31	21	3	4	42	17	0	0	39	18	0	1	36	18	1	0
J. W. Millon	23	12	0	18	13	1	1	0	18	14	1	4	23	10	1	0
Kingdom Come	25	6	2	0	21	8	4	0	19	10	4	0	23	8	2	0
Knot County	18	7	0	1	15	10	1	0	11	10	5	0	15	8	2	4
Knox Central	33	8	2	1	39	4	1	0	27	9	5	3	28	10	2	1
Lafayette	34	7	3	1	40	5	0	0	33	10	1	0	32	10	1	0
Lanester	34	8	0	0	35	6	3	0	33	8	0	0	32	11	2	0
LaRue County	26	10	9	1	39	5	1	1	31	11	4	0	33	11	2	0
Leatherwood	31	6	2	1	28	8	1	1	29	6	2	3	31	7	1	1
Lebanon	25	15	3	1	31	10	0	0	20	19	2	2	21	15	5	1
Lebanon Junction	34	19	4	3	44	11	1	0	24	25	4	2	39	20	0	1
Lee County	32	8	3	0	33	9	1	0	31	6	5	0	28	11	4	0
Leitchfield	45	5	0	0	48	6	0	0	41	6	3	0	43	7	0	0
Leslie County	22	3	7	8	35	4	1	0	26	9	4	1	31	7	1	0
Letcher	31	3	1	1	38	2	0	0	32	7	0	0	32	7	1	0
Lewisburg	33	9	0	0	33	9	0	0	33	8	2	0	31	10	1	1
Lewisport	35	7	2	0	38	5	0	0	30	9	3	2	28	9	4	2
Lexington Catholic	45	8	0	0	38	9	1	0	38	11	0	0	39	13	2	0
Liberty	32	13	5	1	30	20	0	0	27	17	7	1	25	22	4	0
Lily	40	13	5	3	45	14	1	1	32	19	11	3	39	14	6	3
Lincoln (Franklin)	18	4	1	0	19	2	0	0	18	4	1	0	13	5	2	0
Lincoln (Middlesboro)	15	5	0	0	13	6	0	0	12	7	0	0	9	11	0	0
Lincoln (Paducah)	27	9	0	0	25	10	1	0	24	12	0	0	24	10	0	2
Lincoln (Stanford)	18	20	0	2	21	19	0	0	14	21	3	1	15	21	1	4
Lincoln Inst. (Lincoln Ridge)	25	23	3	32	32	1	1	0	21	27	5	1	32	17	4	4
Livermore	36	7	1	2	40	5	1	0	30	14	1	1	32	11	0	0
Livingston	58	12	2	2	61	12	1	0	50	22	1	1	53	17	4	1
Livingston Central	25	4	4	3	27	6	0	2	20	12	4	7	20	7	5	0
Lloyd	48	19	0	1	50	18	3	0	33	30	3	0	39	22	3	0
London	34	14	7	3	41	15	2	0	34	18	4	2	33	16	5	4
Lone Jack	56	6	0	1	57	5	0	0	47	14	1	0	55	7	1	0
Lone Oak	43	9	3	0	48	7	0	0	42	10	2	1	42	12	5	2
Louis	45	3	2	0	45	1	0	1	38	4	6	0	33	16	1	0
Louisville Country Day	38	10	3	0	21	9	1	0	21	9	1	0	19	12	1	0
Loves	51	9	1	4	58	6	0	1	42	17	1	0	51	6	2	0
Loyall	62	4	0	2	63	3	0	1	53	8	4	3	62	4	2	0
Ludlow	55	20	3	1	56	19	1	0	39	35	4	0	42	30	5	1
Lynn Camp	24	11	2	2	29	8	2	0	21	16	2	0	19	16	2	2
Lynnvale	47	6	1	0	46	5	1	0	39	13	1	0	45	7	0	1
Lyon County	24	11	3	7	34	7	2	2	24	13	5	3	23	11	6	3
McCreary County	60	15	2	4	68	9	1	2	54	24	3	0	68	9	3	1
McDowell	39	1	0	0	39	2	0	0	36	4	0	0	35	8	0	0
McKee	25	14	0	0	28	11	0	0	22	15	2	0	15	15	7	2
McKell	33	16	4	2	39	14	2	0	37	13	2	1	36	15	3	0
McKinney	26	16	4	2	27	12	0	0	21	15	3	0	28	11	0	3
Maehtville	25	18	11	3	34	22	0	0	30	22	5	0	28	18	7	3
Madison Central	48	9	2	1	45	8	0	0	44	11	3	0	44	14	3	1
Madison-Model	30	12	0	2	34	10	0	0	29	14	1	0	29	14	1	0
Madisonville	39	9	0	0	43	5	0	0	37	10	1	0	40	8	1	0
Male	13	22	6	7	35	13	0	0	25	18	5	0	28	19	2	0
Marrowbone	32	6	1	1	35	3	1	0	32	7	0	2	31	0	3	2
Martin	39	7	1	1	42	3	5	0	36	11	2	0	33	14	2	1
Mason	17	5	1	1	18	1	3	2	17	4	1	2	10	9	2	3
Mason County	40	15	3	3	43	16	2	0	39	18	2	2	36	20	3	2
Mayfield	49	4	1	2	40	4	2	1	36	8	0	2	36	7	3	0
Mayville	35	1	1	2	35	2	5	0	38	6	1	0	37	6	2	2
Maytown	28	3	1	1	30	1	1	1	27	4	1	1	28	2	2	1
M. C. Napier	31	6	0	0	31	6	0	0	27	5	3	1	29	5	2	1
Meade County	36	8	3	0	39	7	0	0	31	13	2	1	35	11	0	1
Meade Memorial	56	8	1	1	60	5	0	0	50	13	1	0	57	8	0	1
Memorial (Hardyville)	48	7	1	2	48	3	5	0	42	9	0	0	44	4	3	0
Memorial (Waynesburg)	32	22	1	0	32	22	0	0	27	23	3	1	27	24	3	0
Menifee County	22	9	3	0	19	12	2	0	17	15	0	1	19	11	4	0
Mercer County	36	11	3	5	47	7	0	1	38	12	1	4	34	16	3	2
Metcalf County	35	1	1	1	36	19	0	0	36	10	1	1	34	13	1	0
Middleburg	17	20	3	1	23	18	0	0	19	16	7	0	20	21	0	0
Middlesboro	36	10	2	0	42	6	0	0	36	8	3	1	40	5	2	1
Midway	32	13	0	0	38	6	0	0	36	8	0	0	33	10	0	0
Middlesburg	26	5	1	2	25	10	0	0	23	10	0	0	23	9	2	1
Montgomery County	40	2	5	0	42	5	0	0	37	8	1	0	35	8	3	1
Monticello	40	7	1	1	34	12	0	0	30	13	2	1	34	11	0	1
Morgan County	34	9	6	3	34	16	2	0	35	11	3	2	36	14	4	2
Moranzanfield	40	8	0	0	42	5	0	0	36	11	0	0	33	13	1	0
Mt. Sterling	38	6	1	0	40	4	0	0	39	5	0	0	37	7	1	0



SCHOOL	COACH				OTHER SCHOOL OFFICIALS				CROWD			TEAM			P	
	E	G	F	P	E	G	F	P	E	G	F	P	E	G		F
Mt. Vernon	35	11	1	0	36	10	1	0	31	14	2	2	34	11	2	0
Mt. Washington	32	18	1	1	38	11	0	0	27	21	3	1	37	14	1	0
Muhlenberg Central	44	10	2	0	48	8	0	0	42	11	3	0	36	15	4	1
Mullins	37	11	1	0	37	3	0	0	30	9	1	0	31	7	2	0
Manfordville	36	11	2	0	39	10	0	0	33	13	3	0	33	13	2	0
Murray	25	3	1	0	25	3	0	0	25	3	0	0	3	17	6	3
Murray College	10	7	4	2	18	5	0	0	12	10	1	0	12	6	3	2
Naney	54	8	2	2	56	7	1	0	54	11	0	1	51	12	2	1
Nelo	37	10	3	2	41	11	0	0	29	18	5	0	28	18	1	5
Newport	38	38	6	4	39	33	3	0	26	32	7	8	30	46	5	0
Newport Catholic	49	15	1	2	48	13	2	2	32	27	6	1	46	17	3	0
Nicholas County	44	11	5	4	50	10	1	2	43	18	2	2	44	14	3	3
North Marshall	45	11	2	2	49	9	2	0	41	12	3	4	47	8	3	2
North Middletown	50	8	3	0	44	6	0	0	48	10	2	0	53	7	1	0
North Warren	44	3	2	0	48	3	0	0	35	7	5	2	39	10	0	0
Oil Springs	39	5	5	0	32	15	0	0	31	15	2	0	33	14	1	0
Oldham County	32	19	2	1	41	13	0	0	25	25	3	1	36	17	1	0
Old Kentucky Home	29	11	4	2	33	10	1	0	29	13	1	0	20	13	1	0
Olive Hill	59	4	0	0	57	6	0	0	52	12	0	0	64	9	0	0
Olmstead	23	7	0	0	25	6	0	0	26	4	0	0	23	6	1	0
Oncida Inst.	34	12	1	4	39	9	0	2	43	7	2	0	39	11	2	0
Owen County	37	16	1	0	43	10	0	0	30	23	1	1	36	18	0	0
Owensboro	40	10	5	1	42	12	1	0	31	20	4	1	42	9	4	1
Owensboro Catholic	25	17	5	0	32	14	0	0	23	19	5	0	44	14	6	4
Owingsville	40	8	5	2	42	9	1	3	38	11	3	1	27	8	6	1
Owsley County	23	11	4	1	35	16	1	0	33	14	5	1	27	6	6	0
Paducah Highman	29	12	1	2	32	10	2	0	28	9	5	1	32	10	1	1
Paint Lick	21	8	6	1	22	13	1	0	17	16	3	0	22	9	5	0
Paintsville	40	6	2	0	43	4	0	0	42	5	1	0	39	5	1	2
Paris	39	6	1	0	41	4	0	0	34	10	2	0	35	6	3	2
Paris Western	21	1	2	1	13	1	0	1	21	6	2	3	22	1	1	0
Park City	35	5	0	0	35	6	0	0	22	13	4	1	25	12	1	2
Parksville	35	7	0	0	34	7	1	0	31	10	2	0	33	9	0	0
P. L. Dunbar (Lexington)	40	16	3	2	42	18	0	1	33	24	3	1	36	21	2	1
Pendleton County	40	4	1	0	38	8	0	0	37	17	2	1	32	32	6	1
Perryville	32	7	6	1	35	8	2	0	36	7	3	0	31	14	1	0
Phelps	30	10	1	1	33	7	1	1	21	14	6	1	26	11	4	0
Pikeville	18	5	1	3	23	3	0	1	18	4	2	3	15	6	3	3
Pine Knot	49	7	5	1	49	9	1	0	44	11	4	1	41	16	8	1
Pine Mountain	14	1	0	0	12	3	0	0	10	5	0	0	12	3	0	0
Pineville	43	7	0	0	45	5	0	0	36	13	1	0	40	10	0	0
Pleasant View	25	1	3	1	22	7	8	0	17	11	1	1	17	9	2	2
Pleasure Ridge Pk.	26	2	2	0	30	8	0	0	26	16	1	0	40	1	2	1
Pleasureville	23	14	4	3	34	8	0	0	26	14	2	2	24	12	5	3
Poplar Creek	13	17	1	3	13	17	4	0	10	14	7	3	9	19	3	3
Powell County	34	10	4	0	35	12	1	0	30	12	4	0	29	15	4	1
Prestonsburg	26	5	0	0	26	0	4	0	26	24	4	1	24	7	0	0
Prichard	51	8	3	2	51	5	2	2	45	12	1	2	50	7	0	0
Providence	40	6	3	3	40	8	2	2	31	14	3	4	38	10	1	3
Pulaski County	38	19	6	8	48	20	1	1	39	23	4	4	37	28	3	2
Raceland	24	18	6	3	32	13	1	0	30	18	0	2	24	20	4	2
Red Bird	37	3	0	0	34	6	0	0	32	6	2	0	32	8	0	0
Reidland	36	9	2	2	41	7	1	0	33	14	2	0	32	16	0	1
Richardville	36	5	0	0	36	4	1	0	32	6	1	0	31	8	2	0
Rineyville	29	18	1	3	36	12	3	1	24	21	2	5	28	20	3	1
Riverview	9	1	0	0	8	2	0	0	8	2	0	0	4	6	0	0
Rockhold	38	10	4	3	35	16	4	0	28	15	5	7	28	16	4	7
Rosenwald (Barbourville)	33	3	2	0	32	5	0	0	29	7	1	0	30	5	3	0
Rosenwald (Harlan)	21	6	0	1	23	4	1	0	22	4	2	0	24	4	0	0
Rosenwald (Lebanon)	13	5	0	0	13	4	1	0	13	14	1	0	11	6	1	0
Rosenwald (Madisonville)	45	10	0	0	48	7	0	0	40	13	2	0	43	10	2	0
Rosenwald (Providence)	9	4	0	0	12	1	1	0	9	4	1	0	9	4	1	0
Rosenwald Dunbar (Nicholasville)	9	9	5	4	13	11	1	2	12	11	1	3	18	6	1	2
Rowan County	43	8	2	0	44	7	1	0	34	16	2	0	37	8	7	1
Russell County	47	10	2	0	46	10	1	0	42	15	2	0	45	13	0	0
Russell	48	7	4	3	46	5	5	2	49	8	3	1	42	12	4	3
Russellville	35	9	0	0	37	7	0	0	35	9	0	0	35	9	0	0
Sacramento	39	10	1	1	37	12	1	0	34	15	0	2	41	14	1	0
St. Aratha	45	8	2	0	39	5	5	0	37	6	2	2	34	8	0	0
St. Agnes	30	5	0	0	29	6	0	0	15	16	4	0	17	16	2	0
St. Aloysius	21	6	1	0	22	5	0	0	19	9	0	0	20	9	0	0
St. Augustine	34	14	0	0	34	13	0	0	27	17	2	0	26	20	0	0
St. Benedict	29	9	1	1	25	6	0	0	20	10	3	0	19	11	1	1
St. Camillus	39	5	0	0	37	7	0	0	34	7	1	2	30	11	1	2
St. Catherine	37	17	0	0	40	12	2	0	31	18	3	1	32	15	4	2
St. Charles	38	8	1	1	38	9	0	0	36	11	0	0	41	7	0	0
St. Francis	38	12	0	0	33	14	1	0	33	15	2	0	45	15	2	0
St. Henry	53	16	2	0	56	15	0	0	36	31	3	1	43	24	3	0
St. Joseph (Bowling Green)	35	14	0	1	41	6	1	0	37	13	0	0	32	14	1	1
St. Joseph Prep. (Bardston)	20	16	0	0	22	13	0	0	19	14	1	0	21	15	0	0
St. Mary's Acad. (Paducah)	45	12	3	1	45	10	0	0	42	14	3	0	41	14	1	1
St. Mary (Alexandria)	15	6	1	2	17	5	1	0	11	11	2	0	10	7	6	1
St. Patrick	34	15	1	5	41	11	1	2	29	20	2	4	29	20	2	3
St. Thomas	32	18	0	0	33	17	0	0	24	26	0	0	22	25	2	0
St. Vincent	25	13	4	3	34	12	0	0	25	14	3	3	24	15	2	0
St. Xavier	46	16	1	0	49	14	0	0	38	23	1	1	46	17	0	0
Salsyerville	31	7	5	2	31	11	2	0	29	13	2	0	28	11	3	3
Sandy Hook	31	12	1	1	34	8	0	0	35	11	0	0	34	14	4	0
Scott County	41	8	1	1	44	5	0	0	40	8	1	0	34	13	1	0
Scottsville	45	3	2	4	49	2	0	0	37	13	2	0	39	12	1	1
Sebree	43	5	0	3	41	9	0	2	24	17	1	9	24	12	1	3
Sedalia	26	15	3	4	49	7	0	1	28	10	7	3	31	10	5	2
Seneca	35	13	5	2	43	9	2	1	39	14	1	1	38	15	0	1
Sharpsburg	42	4	0	2	41	3	1	0	32	16	1	0	35	11	2	0
Shawnee	19	17	0	0	23	12	0	0	16	20	0	0	16	16	4	0

SCHOOL	COACH				OTHER SCHOOL OFFICIALS				CROWD				TEAM			
	E	G	F	P	E	G	F	P	E	G	F	P	E	G	F	P
Shelby County	48	5	4	2	52	7	1	0	46	10	1	2	49	8	0	1
Shelbyville	34	8	5	5	44	8	0	0	41	11	1	0	39	14	0	1
Shepherdsville	32	15	4	4	35	15	3	1	23	22	7	3	31	19	4	1
Shopville	37	13	4	1	40	12	4	0	40	12	4	0	41	13	2	0
Silver Grove	42	41	2	1	39	44	2	1	27	47	11	3	29	40	13	5
Simmons	22	17	1	0	22	18	0	0	19	21	0	0	20	19	0	1
Simon Kenton	63	23	2	0	62	26	1	0	46	40	3	1	44	41	6	0
Slaughters	48	6	1	2	54	2	1	0	31	17	5	2	40	11	5	1
Somerset	31	11	7	0	37	11	1	0	29	14	2	4	31	14	4	0
Sonora	48	14	1	1	54	8	0	0	43	17	2	2	46	16	1	1
South Hopkins	50	9	1	0	56	2	0	0	48	11	0	0	49	9	1	2
South Marshall	29	4	5	3	35	3	1	2	33	3	2	2	31	3	2	3
Springfield	24	9	3	0	25	10	1	0	21	14	1	0	19	15	2	0
Southern	36	13	3	0	43	7	2	0	32	16	4	0	35	15	2	0
South Portsmouth	54	8	0	0	53	8	1	0	43	19	0	0	47	15	0	0
Stanford	27	17	0	0	33	11	0	0	25	18	0	1	25	14	4	1
Stargis	33	6	0	2	34	6	0	1	26	13	0	2	31	9	1	0
Symsonia	32	4	1	1	33	2	0	0	29	6	0	2	29	6	0	2
Taylor County	46	7	1	1	43	5	0	0	35	18	1	0	36	18	1	1
Taylorville	46	10	0	0	41	7	0	1	41	15	0	0	43	13	0	0
Tenmile Hill	20	14	2	5	28	10	1	1	24	12	4	1	25	11	3	3
Todd County	38	18	4	1	46	14	0	1	35	23	3	0	39	21	1	0
Todd County Training	16	8	2	1	18	8	1	0	14	8	4	0	17	5	3	1
Tollesboro	45	7	0	1	44	8	0	0	39	11	1	1	44	8	0	0
Tompkinsville	40	5	0	0	38	6	0	0	39	13	1	3	33	12	1	1
Trigg County	29	13	2	6	35	9	2	0	28	15	6	1	35	12	2	1
Trimble County	39	12	1	1	45	6	1	0	27	25	1	0	30	20	1	0
Trinity	25	18	3	1	31	14	1	0	20	21	6	1	22	20	5	0
Tyner	31	13	4	2	34	14	0	0	25	15	4	0	27	16	2	0
University	40	4	1	0	39	6	0	0	38	6	1	0	37	7	1	0
Valley	51	11	0	0	48	12	1	0	45	15	1	0	48	14	0	0
Vanceburg-Lewis County	35	11	1	4	39	8	2	2	29	16	4	3	30	14	4	3
Van Lear	27	11	0	0	26	11	0	0	22	14	2	0	26	11	1	0
Versailles	36	13	2	1	33	8	1	0	37	1	1	1	43	9	0	0
Vine Grove	43	11	0	0	44	7	1	0	33	16	4	1	49	14	0	0
Virgie	50	4	2	0	48	7	1	0	45	7	2	1	50	4	2	0
Waggener	36	12	1	1	36	12	0	0	33	14	3	0	40	9	2	0
Wallins	39	4	2	0	36	3	0	2	30	12	3	0	33	10	1	1
Walton-Verona	27	9	0	0	26	11	0	0	14	20	2	0	12	21	2	1
Warfield	26	8	0	4	27	9	0	1	21	14	1	2	24	11	3	0
Warren County	32	9	3	1	35	4	2	2	33	10	3	3	29	12	4	0
Wartland	30	9	0	0	39	4	0	0	39	6	0	0	29	6	0	1
Wayne County	31	10	1	3	31	11	2	1	26	15	3	1	29	10	4	2
Western (Owensboro)	35	16	1	1	36	14	0	3	29	18	3	3	39	14	4	1
Western (Sinai)	26	8	7	4	37	6	1	1	31	10	3	0	31	11	3	0
West Main	15	5	2	0	11	10	1	0	11	10	1	0	17	5	0	0
Wheelwright	39	3	2	1	42	0	2	0	38	2	1	2	38	4	0	1
Whitesburg	33	4	5	2	34	8	1	1	29	8	6	1	30	10	2	2
William Grant (Covington)	44	17	3	0	47	15	3	0	27	27	10	0	29	36	7	1
Williamsburg	21	13	1	1	23	12	1	2	23	17	3	0	21	19	4	1
Williamstown	28	8	3	5	36	8	1	0	19	14	3	0	19	14	2	0
Willisburg	50	22	1	0	50	22	0	1	47	23	2	1	48	23	2	0
Wingo	39	7	4	0	44	7	0	0	33	13	4	0	41	9	0	0
Wolfe County	33	12	3	3	30	20	0	0	29	20	1	0	25	24	2	0
Woodbine	24	8	3	1	25	10	1	0	23	6	5	2	23	5	2	6
Wurtland	46	9	1	0	49	6	0	0	41	12	1	1	43	10	2	0

**Football Classes and Regions**

The football classes and regions for 1961 and 1962, as determined recently by the K. H. S. A. A. Board of Control, are as follows:

**Class AAA**

Region I — Atherton, Central, DeSales, duPont Manual, Flaget, Male, St. Xavier, Shawnee, Trinity.

Region II — District 1: Eastern, Fern Creek, Southern, Fairdale, Valley; District 2: Butler, Pleasure Ridge Park, Durrett, Seneca, Waggener.

**Class AA**

Region I — Bowling Green, Caldwell County, Crittenden County, Daviess County, Franklin Simpson, Henderson, Henderson County, Hopkinsville, Madisonville, Mayfield, Owensboro, Owensboro Catholic, Paducah

Tilghman, Warren County.

Region II — Bryan Station, Clark, County, Danville, Dunbar (Lexington), Elizabeththown, Fort Knox, Franklin County, Henry Clay, Kentucky Military Institute, Lafayette, LaRue County, Lincoln Institute, Madison, Oldham County, St. Joseph, Shelby County, Somerset.

Region III — Ashland, Boone County, Campbell County, Dixie Heights, Highlands, Holmes, Louisa, McKell, Newport, Newport Catholic, Russell, Wurtland.

Region IV — District 1: Bell County, Corbin, Cumberland, Everts, Hall, Hazel Green, Knox Central, Middlesboro; District 2: Belfry, Fleming-Neon, Hazard, Jenkins, Leslie County, M. C. Napier, Prestonsburg, Wheelwright, Whitesburg.

**Class A**

Region I — Attucks, Douglass (Henderson), Douglass (Murray), Fulton, High

# Again Offering Coverage For K.H.S.A.A. Sports Officials

PROVIDES ACCIDENTAL DEATH, DISMEMBERMENT AND ACCIDENT MEDICAL EXPENSE BENEFITS DUE TO INJURIES SUSTAINED WHILE OFFICIATING A HIGH SCHOOL OR COLLEGE FOOTBALL GAME OR WHILE TRAVELING TO OR FROM SUCH GAME.

---

KENTUCKY CENTRAL LIFE AND ACCIDENT INSURANCE COMPANY

---

*The Kingden Company* GENERAL AGENT

W. E. KINGSLEY

J. E. McCREARY, Mgr.

CHARLES C. PRICE

Life Department

608 CENTRAL BANK BLDG.

LEXINGTON, KY.

PHONE 2-8522

Stree, Lincoln (Franklin), Lincoln (Paducah), Morganfield, Murray, Providence, Russellville, Sturgis, Trigg County, Western (Owensboro).

Region II — Anderson, Bardstown, Bate, Campbellsville, Catholic Country Day, Frankfort, Georgetown, Glasgow, Harrodsburg, Jessamine County, Lancaster, Lebanon, Lincoln (Stanford), Louisville Country Day, Mercer County, Metcalfe County, Old Kentucky Home, Shelbyville, Shepherdsville, Springfield, Stanford, Tompkinsville, Versailles.

Region III — Beechwood, Bellevue, Bourbon County, Carlisle, Carrollton, Catlettsburg, Cynthiana, Dayton, DuBois, Elkhorn City, Harrison County, Irvine, Lloyd, Ludlow, Millersburg Military Institute, Mt. Sterling, Paintsville, Paris, Raceland, Western (Paris), Pikeville.

Region IV — Barbourville, Black Star, Buckhorn, Dilce Combs, East Main, Harlan, Lily, London, Loyall, Lynn Camp, Pineville, Rosenwald (Harlan), Wallins, West Main, Williamsburg.

## P. O. Department Needs Help!

An important new policy statement on the Post Office Department's program in the field of law enforcement against mail obscenity — emphasizing enforcement without fanfare — has been issued by Postmaster General J. Edward Day.

The statement, which applies to the whole anti-obscenity program, was issued specifically in connection with the sentencing on January 27, 1961 in Federal Court in Washington, D. C. of Herman L. Womack of Washington and Alfred J. Heinecke of Lakewood, N. J., on charges of conspiring to use the mails in the transmittal of obscene material.

Here is the text of Mr. Day's statement:

"We in the Post Office Department are gratified at the sentences given today to these serious offenders who have been convicted of using the mails to transmit smut material.

"We have underway plans for the toughest crack-down ever conducted for such violators of the laws against mailing pornographic material. Hereafter our approach will be that used by the Federal Bureau of Investigation and other highly successful law enforcement agencies, in that our drive will be conducted without fanfare. We will concentrate our available manpower and funds on apprehending violators.

"Our public statements on the pornography program will largely be confined to comments on actual results achieved and convictions obtained.

"Needless to say, we seek the assistance of the public in general in reporting receipts of illegally mailed material. We are confident that the general public realizes there are stern laws against this type of corrupting activity and that other law enforcement agencies throughout the country will cooperate with us in bringing to our attention cases that require investigation or action. We will focus on the most urgent situations and will refuse to be diverted by fringe cases.

"The inspection service of the Post Office Department is the oldest and without doubt one of the finest law enforcement agencies in the United States, an we count on them to hit hard in getting this job done."

# SUTCLIFFE IS READY

*with complete football, basketball  
and athletic equipment for the fall season*



Now we can give you immediate delivery. No Delay! No Waiting! Stock merchandise can be shipped on the very day your order is received.

## QUALITY BRANDS

Our stocks this year are the same top quality for which Sutcliffe is now well known—nationally-distributed, nationally-advertised preferred quality brands.

## SUTCLIFFE'S SERVICE

For on-the-spot service, the Sutcliffe School representative will contact you, as usual, during the year. Bill Shannon, 122 Yancey Drive, So. Ft. Mitchell, will cover eastern Kentucky; Charles "Chuck" Shuster, Horse Cave, will travel western Kentucky; and Al Lecomte, 2502 Cottonwood Drive, Louisville, will cover the Louisville area.

Write us about your needs. Remember we give one-day service.

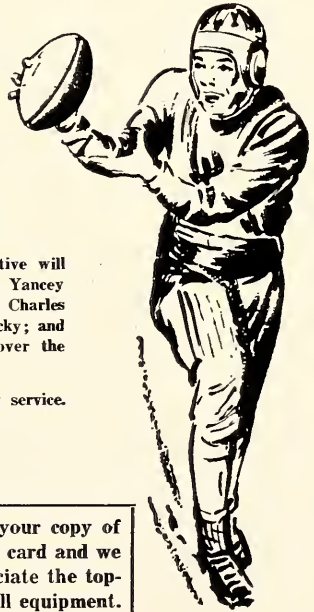

**SUTCLIFFE CATALOGUE**—If you have not received your copy of our 1961 Fall Catalog by September 10, please drop us a card and we shall send you one promptly. You will be quick to appreciate the top-flight athletic items from which you may select your Fall equipment.

# THE SUTCLIFFE CO.

INCORPORATED

225 SO. FOURTH ST., LOUISVILLE, KY.



## HUNT'S ATHLETIC GOODS CO., INC.

CH 7-1941 — PHONES — CH 7-1942

MAYFIELD, KENTUCKY

---

### U. OF K. COACHING CLINIC

We hope you visited our display at the Coliseum during the University of Kentucky Coaching Clinic in Lexington on August 9-12, 1961.

If you failed to place your order at that time we are still able to take care of any football orders in the most satisfactory manner, as our stock of football equipment is larger and more complete than ever.

On special-made merchandise we feel confident that we can have the merchandise in your possession in plenty of time for any requirement.

Any shipment made during the months of August or September will carry October 1, 1961 dating.

On any of your incidental supplies check upon the following:

Football tees, table pumps, electric inflators, shoulder pad laces, pant laces, shoe laces, plastic face guards, rubber teeth guards or protectors, helmet paint for leather or plastic helmets, all types of chin straps, aluminum cleats, rubber cleats, dry stag line white for marking football fields, blocking dummies, line markers, linesmen's chains, goal line markers, sideline markers, football goal posts, sideline capes, Fair Play football scoreboards, Fair Play basketball scoreboards, portable bleachers, dry or wet line markers, Whirlpool Baths, Vibra Whirl Baths by Cramer, football posters, first-aid kits, Cramer's first-aid supplies, a complete line of practice jerseys, sweat socks, athletic supporters, surgical scissors, etc.

We will be looking forward to seeing you at various times throughout the year. Look for our salesmen to call.



WE SHIP THE DAY YOU BUY

