

1-1-1961

# The Kentucky High School Athlete, January 1961

Kentucky High School Athletic Association

Follow this and additional works at: <http://encompass.eku.edu/athlete>

---

## Recommended Citation

Kentucky High School Athletic Association, "The Kentucky High School Athlete, January 1961" (1961). *The Athlete*. Book 67.  
<http://encompass.eku.edu/athlete/67>

This Article is brought to you for free and open access by the Kentucky High School Athletic Association at Encompass. It has been accepted for inclusion in The Athlete by an authorized administrator of Encompass. For more information, please contact [Linda.Sizemore@eku.edu](mailto:Linda.Sizemore@eku.edu).



# THE KENTUCKY



# High School Athlete

## Class AA State Champion Highlands

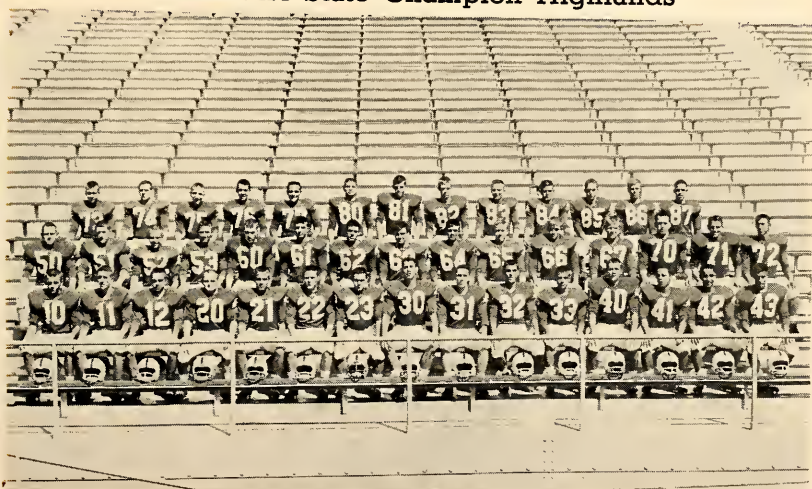

(Left to Right) Front Row: Roger Waltz, Jim Biltz, Gary Sheanshang, Jim Ullman, Bill Montfort, Gary Carnan, Charles Taylor, Jim Burt, Phil Chrisman, Charles Hoffman, Marc Kuhnhein, John Burt, Mike Lawson, Bill Bradlep, Ken Martens, Second Row: Jim Borches, John Hicks, Allen Law, Jerry Zint, Scott Crooks, Jack Gish, Bob Dziech, George Lee, Dan Fox, Bill Daley, Richard West, Powell Smith, Alan Berry, Doug Moode, Harry Reif. Third Row: Bob Heinze, Bruce Baumgartner, Fred Partin, Doug McCammish, John Staubitz, Bob Steinhauer, Joe Ross, Bill Gibson, Ken Honchell, C. R. Lyons, Charlie Rogers, Jack Flaig, Bill Goodwin.

Highlands 40—Dayton 0  
 Highlands 26—Louisville Male 20  
 Highlands 20—Boone County 0  
 Highlands 34—Bellevue 6  
 Highlands 46—Newport 0  
 Highlands 26—Bowling Green 13

Highlands 33—Ashland 0  
 Highlands 53—Holmes 0  
 Highlands 61—Campbell County 0  
 Highlands 46—Dixie Heights 0  
 Highlands 26—Hazard 13  
 Highlands 21—Lafayette 13

Official Organ of the **KENTUCKY HIGH SCHOOL ATHLETIC ASSN.**  
 JANUARY - 1961



LOUISVILLE MALE—CLASS AAA STATE CHAMPION



(Left to Right) Front Row: Phelps, Bolus, Morris, Johnson, Ennis, Rieber, Hedden, Blankenship, Clinton, J. Jones, Cones. Second Row: Ferguson, Able, Spadie, McClure, Sellers, Hall, Wessell, Schneider, Mucker, Parr. Third Row: Newby, Royse, Wallace, Christiansen, Ehram, Poe, Madison, Brown, Montgomery. Fourth Row: Pierce, Donohoo, John Jones, Younger, Oster, Roberts.

LYNCH EAST MAIN—CUMBERLAND VALLEY CONFERENCE CO-CHAMPION  
AND CLASS A STATE CHAMPION



(Left to Right) Front Row: Narshall Griffith, Jim Owens, Glenn Woods, Jackie Pierre, Douglas Sconce, David Webb, Bob Brewer, James Wilson. Seated in front, Mgr. Ken Elliott. Second Row: Head Coach Ed Miracle, Ass't Coach Bill Bosch, James Greer, Johnny Powell, Clarence Watts, Lowell Flanary, Richard Florek, Elijah Shotton, R. D. Tomlinson, Dennis Craiger, Larry Flonary, Bill Woods, Ass't Coach Bill Scott, Ass't Coach William Crisellus. Third Row: Tracy Calloway, Truman McGeorge, Adam Hoiska, Smith Jenkins, Rudy Hillen, James Caiching, James Powell.



# The Kentucky High School Athlete

Official Organ of the

Kentucky High School Athletic Association

VOL. XXIII—NO. 6

JANUARY, 1961

\$1.00 Per Year

## Commissioner's Message

The problem of developing "a high type of sportsmanship among schools, athletes, and the general public," as suggested in the K.H.S.A.A. constitution, is one to which school administrators and coaches might give their attention. Many are doing this and have been doing so for a long time.

We believe that sportsmanship at the high school level improves each year. However, a coach occasionally removes his team from the floor because of poor officiating, issues a statement to the press that "we wuz robbed," or looks the other way when one of his basketball players exhibits an ugly attitude toward an official. We shudder to think what an attitude like this does to a team, a student body, or a community.

Dr. Rhea H. Williams, writing in the Texas Interscholastic Leaguer, thinks that respect for constituted authority can be one of the most important outcomes of a good athletic program. We reprint his editorial because we think that it is especially timely.

### Respect for Law

There are many values which accrue through properly directed interschool athletics. One of the most important of these is the opportunity to learn respect for constituted authority. There are many trends in our present-day society which indicate that there is a definite lack of respect for constituted authority on the part of the public and students. This is exemplified daily in the many instances of disrespect and outright antagonism toward our peace officers, game officials in athletics and others who have been designated to enforce certain rules which have been agreed upon in advance.

In recent weeks throughout the state of Texas there have been many newspaper reports dealing with attacks on peace officers by laymen who undoubtedly are guilty of such items as speeding, drinking and other law violations but who resent and do not respect constituted authority.

This same trend is found daily in the sports columns of our newspapers as is exemplified by the college or high school coach who claimed that he was robbed because of a decision made by an official or by a local coach or newspaper columnist who claimed that the game the past weekend was lost through the inefficiency of game officials.

The game officials are invited by a school to work their game. Both schools have agreed that the game will be played under a certain set of rules, and yet when any decision is made with which they do not agree they immediately begin to rebel. In most cases, the complaints result in physical attack and in embarrassment to all parties involved.

Perhaps one of the most insidious and harmful effects of this philosophy which is permeating so much of our society relative to constituted authority is the psychological effect. There is a growing tendency on the part of those who have had a misfortune or who have not

succeeded or who have failed to win an athletic activity to blame it on some other individual or group, usually on those who have enforced a rule because they are in the position of constituted authority.

If coaches, administrators and fans are to fulfill one of the major objectives of athletics, which is to teach respect for constituted authority, then they must indoctrinate and educate the athletes under their control in this direction. There are ample experiences available in the athletic program for this.

Perhaps one of the most important of these is the ability of an individual player to learn to respect the constituted authority which resides in the coach as a teacher. Another splendid illustration is that when athletes are participating in games they should realize that the officials who are calling the game are the constituted authorities for this game and that even though they do not agree with all the decisions, they must learn to respect and to abide by these decisions.

It is very difficult, however, for athletes on the playing field to gain the proper concepts for obeying constituted authority when they see the coach or hear fans deriding the decisions of the officials.

There is a feeling among many of our people that democracy means that each person or group has a right to their own beliefs and actions, regardless of the rights of others. Nothing could be further from the truth, as this would be anarchy. In democracy the rights of other people must be respected, and a democracy is government by the will of the majority and a government by law and not of people. Athletics offer one of the greatest opportunities to develop in youth a respect for law and a respect for constituted authority.

It is up to our coaches, teachers and interested laymen to see that this spirit is inculcated in the youth of our state, and only by setting the proper example of respect for constituted authority can we expect our high school athletes to receive this most valuable attribute from our interschool athletic program.

Athletics are very similar to atomic power in that they can be used for either good or bad, depending on the leadership provided by the coach, the school and the community. Athletics can, therefore, create in the boy the proper respect, the proper regard and the proper prestige for constituted authority; or it can create in the boy disrespect and a complete lack of respect for constituted authority.

Because of the emotions which are so closely integrated with athletics, there is always the possibility for this lack of respect to flare out sporadically unless careful and continual guidance is provided for our youth.

Only by the proper direction and supervision can we justify our athletic program. It is up to everyone interested in athletics to see that the proper respect for constituted authority is provided in all areas of our life.

DECEMBER, 1960

VOL. XXIII—No. 5

Published monthly, except June and July, by the Kentucky

High School Athletic Association  
Office of Publication, Lexington, Ky.Entered as second-class matter in the post office at Lexington,  
Kentucky under the act of March 3, 1879.

Editor.....THEO. A. SANFORD

Assistant Editor.....J. B. MANSFIELD  
Lexington, Ky.

## BOARD OF CONTROL

President.....Louis Litchfield (1957-61), Marion  
Vice-President.....W. B. Jones (1957-61), Somerset  
Directors—W. H. Crowder (1955-62), Franklin; Jack Dawson  
(1958-62), Louisville; Robert P. Forsythe (1959-63), Green-  
ville; K. G. Gillaspie (1959-63), Georgetown; Oran C. Teater  
(1960-64), Paintsville; Cecil A. Thornton (1960-64) Harlan.

Subscription Rates.....\$1.00 Per Year

*From the Commissioner's Office*

## REPORTS PAST DUE

1. 1960 Football Participation List
2. School's Report on Football Officials
3. Official's Report on Schools (Football)

## "Approved" and "Certified" Officials

A large number of K. H. S. A. A. registered officials qualified for the advanced rating of "Approved" and "Certified" as a result of the National Federation basketball examination, which was given in Kentucky on December 5, 1960. The "Approved" rating does not carry forward from year to year, but must be earned each year. After an official has received the "Certified" rating, he keeps this rating by clinic attendance. Only officials receiving these higher ratings are eligible to work in the regional tournaments. Only "Certified" officials, who are residents of Kentucky, are eligible to work in the State Tournament.

Basketball officials who qualified for advanced ratings during the current season are as follows:

## Certified Officials

Adkins, Raymond C.	Crothwaite, John S., Jr.
Alexander, Rex	Crutcher, James W.
Arnold, Kenneth	Cummins, Al
Baird, Bill	Davis, Don
Baker, James E.	Dotson, John B.
Ballard, Jack H.	Drake, Richard R.
Bell, Clarence T.	Driskell, Earl Jr.
Black, Charles D.	Durkin, Jack
Blackburn, Viley O.	Edelen, Ben R.
Bridges, Bennie	Elrod, Wm. Turner
Brizendine, Vic	Feix, Jimmie
Broderick, Carroll A.	Ferrell, Doctor T.
Brown, Bryant	Fields, Joe D.
Brown, E. C.	Flynn, Bobby
Brown, James W.	Fritz, Sherman
Buis, Nathaniel A.	Garner, Howard E.
Canter, John	Goley, James E.
Casteel, Ralph M.	Goranflo, R. E.
Chattin, Charles	Grisham, Jesse R.
Coleman, L. J. "Duke"	Gustafson, Al, Jr.
Combs, Travis	Hagan, Joe
Conley, George	Harrell, Bill D.
Cooper, John Wellington	Haynes, John
Cooper, Warren	Heldman, John, Jr.
Craft, Bill	Hewling, Franklin

Hodge, Fred  
Hodges, Holbert  
Hofstetter, Joe  
Huter, Jim  
Hyatt, Bob  
Inman, Briscoe  
Irwin, Charles R.  
Jenkins, James  
Jenkins, Kean  
Johnson, Walter  
Jordan Kenneth P.  
Kimmel, Jerry  
King, Bob  
King, Jim  
King, P. J.  
Kinman, Joe T.  
Knight, Bill  
Kremer, Joe  
Lance, Walter  
LeVan, Thomas F.  
Long, Bill  
Longenecker, David M.  
Looney, Dick  
Lucas, Gene  
Lytle, Price  
McClellan, L. B.  
McGuffey, Harold  
McLeod, Robert N.  
McPike, Ray S., Jr.  
Macon, Alan Leon  
Maines, George  
May, E. B., Jr.  
Mays, Ralph J.  
Meade, Foster "Sid"  
Metcalf, Earl L.  
Meyer, Bud  
Miller, Bob  
Miller, Rex J.  
Miller, Roy J.  
Mudd, Ed  
Mussman, Ralph  
Nau, Bill  
Neal, Gene  
Newton, C. M.  
Nord, Ed  
Overly, Bill  
Padgett, R. K.  
Parker, Billie E.  
Peay, Curtis

Abernathy, George R.  
Allen, Lowry R.  
Allen, Nelson R.  
Bowling Roy  
Boyles, Paul E.  
Bradshaw, Bill  
Brewer, Randall  
Brown, John W.  
Brummett, Joseph W.  
Bruner, Jack C.  
Cossey, James L.  
Creekmore, Ken  
Davis, Bunny  
Davis, Harold T.  
Duerson, William R.  
Foster, William R.  
Green, Walter  
Hatter, Jack  
Howard, Carl  
Johnson, Wm. Bernard

Pergrem, Bernard  
Phelps, Ralph "Rudy"  
Powell, Logan  
Pursiful, Cleophus  
Reed, Gordon  
Reinhardt, Myron  
Richards, Jim S.  
Richardson, Joe M.  
Ricketts, C. O.  
Riggs, William T.  
Roberts, Earl C.  
Roller, Otis  
Rothfuss, Dick  
Rouse, Clyde L.  
Rubarts, Leland G.  
Russell, Allen W.  
St. Clair, Robt. L., Jr.  
Sanders, Mel  
Schlich, Paul E.  
Settle Evan E., Jr.  
Settle, Roy G.  
Shaw, Earl  
Small, Bill  
Smith, Edgar J.  
Sosh, LaRue  
Spencer, Irvin E.  
Stanfill, Robert  
Steenken, William R.  
Stephenson, Harry S.  
Strange, Bill  
Sullivan, Don C.  
Taylor, Ed  
Taylor, Robert S.  
Thompson, Jack  
Thompson, Ralph  
Varble, William  
Vettnier, Charlie  
Weisbrodt, Paul  
Welch, Ralph W.  
Wells, Milford  
Wesche, James A.  
White, David B.  
Williams, Tom M., Jr.  
Winchester, Roy L.  
Winfrey, Shelby  
Wise, Jack  
Wurtz, Emil  
Yessin, Humzey

## Approved Officials

Lowe, Eugene T.  
McClure, Wm. S.  
McGehee, Gordon  
McMillin, Larry L.  
Mahan, Carle  
Mathews, Lyle  
Miller, Ferrel  
Moore, Robt. W., Jr.  
Newsom, Lawrence  
Nixon, James W.  
Riggs, Morgan E.  
Ritter, Goebel  
Roby, Joseph L.  
Selvy, Curt  
Strong, Arnett  
Tucker, Neal R.  
Weaver, Ray  
Willis, Robert A.  
Wise, Billy  
Wright, Paul

## 1960-61 MEMBERSHIP IN THE KENTUCKY HIGH SCHOOL ATHLETIC ASSOCIATION

School	Address	Principal	Basketball Coach
<b>REGION 1</b>			
D. 1	Carlisle County Fulton Fulton County Hickman County Riverview	R. 3, Bardwell Fulton Hickman Clinton Hickman	O. J. Mitchell J. M. Martin Tom Johnson James H. Phillips A. W. Greene
D. 2	Ballard Memorial Heath Lincoln Lone Oak Paducah Tilghman Reidland St. John St. Mary's Acad.	Barlow R. 1, W. Paducah Paducah Paducah Paducah R. 8, Paducah R. 5, Paducah Paducah	Robert G. Fiser A. L. Roberts E. W. Whiteside John Robinson Bradford D. Mutchler Richard L. Winebarger Sr. Mary Marcia Sr. Julia Francis
D. 3	Cuba Dunbar Fancy Farm Farmington Lowes Mayfield Sedalia Symsonia Wingo	R. 1, Mayfield Mayfield Fancy Farm Farmington Lowes Mayfield Sedalia Symsonia Wingo	Joe McPherson F. I. Stiger Sr. Celine Maria C. W. Jones W. W. Chumbler Barkley Jones Bob Baker Cecil Reid Howard V. Reid
D. 4	Benton Calloway County Douglass Murray Murray College North Marshall South Marshall	Benton Murray Murray Murray Murray North Marshall R. 1, Benton	Delton Dodds William B. Miller Leon P. Miller Fred Schultz Wilson Gantt Robert Gohean Reed Conder
<b>REGION 2</b>			
D. 5	Caldwell County Crittenden County Dotson Fredonia Livingston Lyon County	Princeton Marion Princeton Fredonia Burna Kuttawa	William F. Brown Ercel Little B. S. Miller Odell Walker K. T. Hardin John E. Floyd
D. 6	Charleston Dalton Earlington Hanson J. W. Million Madisonville Nebo Rosenwald South Hopkins	Dawson Springs Dalton Earlington Hanson Earlington Madisonville Nebo Madisonville Nortonville	Lewis Good A. O. Richards James W. Larmouth David Siria Lester G. Mimms Weldon Hall Mrs. A. C. Carneal Mrs. Pearl M. Arnett Charles Jenkins
D. 7	Attucks Christian County Dawson Springs Hopkinsville Hopkinsville Trigg County	Hopkinsville Hopkinsville Dawson Springs Hopkinsville Hopkinsville Cadiz	Frank B. Simpson I. Fred Porter R. A. Belt Chester C. Redmon Paul Perdue
D. 8	Clifty Guthrie Todd County Todd Co. Training	Clifty Guthrie Elkton Elkton	O. P. Hurt Waldo L. Wolfe Robert N. Bush Wm. T. Gilbert
			Tom Adkins Chester Caddas Harold Garrison Harold Romaine A. W. Greene James H. Frank William E. Carter John C. McVoy Gleen E. Dexter Otis Dinning Ervin Johnston Richard Clements, Rev. Jack McKinney Freed Card Asberry Dawson Joe Mikee Larry Colley Gene Mason J. B. Story Ken Wray Bobby Noles Virgil Yates Billy Joe Farris Howard Crittenden John L. Previtt Robt. Glenn Jeffrey Garrett Beshear Charlie Lampley Mason Cope George Perry L. D. Gaston J. W. Withrow Robert Metcalfe Rex Smith Frank Wright Jewel Logan Edwin Martin James W. Larmouth William Shirley Lester G. Mimms Curtis Sherrell George B. Wooton Caldwell Smith Earl Adkins W. M. Falls, Sr. John Rendek John McClearn Roy Allison Duke Burnett Perry Hill A. R. Rochelle Harold Ross Jimmy Harris

School	Address	Principal	Basketball Coach
<b>REGION 3</b>			
D. 9 Clay	Clay	Clifton Wilson	Wayne Willson
Dixon	Dixon	P. D. Fancher	Estel Monasco
Providence	Providence	L. G. Tubbs	L. G. Tubbs
Rosenwald	Providence	Herschel Martin	Herschel Martin
Sebree	Sebree	James M. Lynch	Byron Watkins
Slaughters	Slaughters	Lloyd Sharp	Eldon Bradley
D. 10 Douglass	Henderson	H. B. Kirkwood	Peter Rembert
Dunbar	Morganfield	Chas. N. Crutcher	George K. McGill
Henderson	Henderson	Troy E. Spear	Chester Montgomery
Henderson County	Henderson	Lewis N. Johnson	Norman O'Nan
Holy Name	Henderson	Sr. Sara Ann	James K. Lindenberg
Morganfield	Morganfield	Thomas Brantley	Bill Foster
St. Agnes	Uniontown	Rev. R. G. Hill	Rev. Anthony Ziegler
St. Vincent Acad.	St. Vincent	Sr. Raymunda	Charles E. Mason
Sturgis	Sturgis	H'Earl Evans	H. D. Holt, Jr.
D. 11 Bremen	Bremen	Hoy R. Long	Bob Rickard
Calhoun	Calhoun	L. D. Knight	Don Parsons
Livermore	Livermore	J. David Boyken	Don Walker
Sacramento	Sacramento	Paul Phillips	Jude Talbott
D. 12 Daviess County	Owensboro	W. P. Wheeler	W. B. Sydnor
Owensboro	Owensboro	Joe O. Brown	Bob Watson
Owensboro Catholic	Owensboro	Sr. Helen Constance	William Settles
Western	Owensboro	H. E. Goodloe	Whaylow Coleman

**REGION 4**

D. 13 Breckinridge Co.	Hardinsburg	R. F. Peters	Howard Owens
Flaherty	Vine Grove	H. W. Hunt	Don Turner
Frederick-Fraize	Cloverport	Ora Watts	W. T. Bennett
Hawesville	Hawesville	B. H. Crowe	Denzel Mefford
Irvington	Irvington	W. O. Jackson	Jack Williamson
Lewisport	Lewisport	Forrest Williamson	Edgar Payne
Meade County	Brandenburg	Stuart Pepper	William Case
D. 14 Butler County	Morgantown	W. Foyest West	W. O. Warren, Jr.
Caneyville	Caneyville	Ramon Majors	Bobbie Burres
Clarkson	Clarkson	James M. Wood	Bowman Davenport
Edmonson Co.	Brownsville	John M. Lane	Dan King
Leitchfield	Leitchfield	John H. Taylor	John H. Taylor
D. 15 Beaver Dam	Beaver Dam	Shelby C. Forsythe, Jr.	Maurice Martin
Centertown	Centertown	Bryan Taylor	Darvis Snodgrass
Fordsville	Fordsville	Earl S. Reid	Bruce Stewart
Hartford	Hartford	Charles S. Combs	Charles S. Combs
Horse Branch	Horse Branch	W. M. Arnold	J. R. Whitehead
D. 16 Central City	Central City	Delmas Gish	Jackie Day
Community	Drakesboro	William Traylor	Norman E. Pritchett
Drakesboro	Drakesboro	W. F. Wilcutt	James Hill
Graham	Graham	James Jennings	Wayne Ewing
Greenville	Greenville	Ernest Atkins	Kenneth Sidwell
Hughes-Kirk	Beechmont	Wallace Ward	Charles Eades
Muhlenberg Central	Powderly	Lyle Baugh	Bob Daniels

**REGION 5**

D. 17 Alvaton	Alvaton	Arthur M. Reynolds	James Walker
Bowling Green	Bowling Green	Raymond H. Herndon	Derval Barriger
Bristow	R. 1, Bowling Green	Kenneth Harvey	Jay Atkinson
College	Bowling Green	James Carpenter	Al Almond
Franklin-Simpson	Franklin	J. W. Dunn	John Price
High Street	Bowling Green	E. T. Buford	F. O. Moxley



School	Address	Principal	Basketball Coach
Lincoln	Franklin	W. H. Story	William Griffith
North Warren	Smiths Grove	Andrew Renick	Robert Fox
Richardsville	Richardsville	George Coker, Jr.	Robert J. Gover
St. Joseph	Bowling Green	Sr. J. Lynette Clarkson	Bob Hoggard
Warren County	Bowling Green	C. H. Harris	Jesse Kimbrough
D. 18 Adairville	Adairville	Jesse L. Richards	Ralph Sharp
Auburn	Auburn	Ronald W. Clark	Jim Richards
Chandler's Chapel	Auburn	Morris Shelton	Thomas D. Garrett
Lewisburg	Lewisburg	J. M. Vance	Van L. Washer
Olmstead	Olmstead	W. N. Alexander	Earl Shelton
Russellville	Russellville	Harold E. Hunter	Jim Young
D. 19 Allen County	Scottsville	T. C. Simmons	James Bazzell
Austin Tracy	Lucas	Kenneth B. Sidwell	Charles Day
Bunche	Glasgow	L. J. Twyman	Frank Terrell
Glasgow	Glasgow	Edwin J. Mayes	Earl Bradford
Hiseville	Hiseville	Frank Newberry	Robert Thum
Park City	Park City	W. L. Gardner	Al Ellison
Scottsville	Scottsville	Douglas W. Spears	Ernest Neil
Temple Hill	R. 4, Glasgow	David Montgomery	Robert Pardue
D. 20 Clinton County	Albany	L. H. Robinson	Lindle Castle
Cumberland County	Burkesville	Leon King	Larry McDonald
Gamaliel	Gamaliel	Edwin Steen	Tommy Downing
Marrowbone	Marrowbone	Ralph Clark	W. K. Norris
Metcalfe County	Edmonton	Garland Creech	Cortez Butler
Tompkinsville	Tompkinsville	Randall Grider	John C. Marrs

## REGION 6

D. 21 Adair County	Columbia	Brooks Coomer	John Burr
Campbellsville	Campbellsville	Paul Coop	Paul Coop
Durham	Campbellsville	M. J. Strong	John R. Whiting
Greensburg	Greensburg	E. E. Tate	Carl Deaton
Lebanon	Lebanon	Charles F. Martin	Hubert Edwards
Rosenwald	Lebanon	Mrs. W. R. Smith	Herbert Jones
St. Augustine	Lebanon	Sr. M. Anton	Rev. Jas. L. Schlich
St. Charles	R. 2, Lebanon	Sr. Florentia	Tom Clark
St. Francis	Loretto	Sr. Mary Carl	Sam Thomas
Taylor County	Campbellsville	J. G. McAnelly	Billy B. Smith
D. 22 Caverna	Horse Cave	Wilbur Smith	Ralph Dorsey
Cub Run	Cub Run	James E. Redden	Clyde E. Smith
LaRue County	Hodgenville	Everett G. Sanders	Corky Cox
Memorial	Hardyville	Jimmy Edwards	Reathel Goff
Munfordville	Munfordville	H. D. Puckett	Ray Hammers
D. 23 Elizabethtown	Elizabethtown	Paul E. Kerrick	Chas. Rawlings
E'town Catholic	Elizabethtown	Sr. Mary Janice	Hardin McLane
Fort Knox	Fort Knox	S. M. Matarazzo	Robert Burrow
Glendale	Glendale	Damon Ray	Edwin A. Goodman
Howe Valley	R. 1, Cecilia	Earl B. Goodman	Larry Perry
Lynnvale	White Mills	Kenneth Riddle	Albert McLane
Rineyville	Rineyville	H. L. Perkins	C. R. Perkins
Sonora	Sonora	Dellard Moor	Claude Sharp
Vine Grove	Vine Grove	James T. Alton	Bill Jones
D. 24 Bardstown	Bardstown	Vincent Zachem	Garnis Martin
Bloomfield	Bloomfield	T. T. Etheredge	Ernest Ruby
Fredericktown	R. 2, Springfield	Sr. Charles Asa	Robert Hamelton
Mackville	Mackville	Robert Drury	Charles Hume
Old Ky. Home	Bardstown	J. H. Harvey	Bill Parrott
St. Catherine	New Haven	Sr. Lennore	Rev. H. L. Mitchell
St. Joseph Prep.	Bardstown	Bro. DeSales, C. F. X.	Bill Echard
Springfield	Springfield	Robert L. Robertson	William Yankey
Willisburg	Willisburg	Z. T. Lester	Michael E. Speck



School	Address	Principal	Basketball Coach
<b>REGION 7</b>			
D. 25 Central Flaget St. Xavier	Louisville Louisville Louisville	Atwood S. Wilson Bro. Aubin, C. F. X. Bro. Edward Daniel, C. F. X.	Edward Q. Adams James Morris Gene Rhodes
Shawnee	Louisville	Robert B. Clem	Jerome Keiffner
D. 26 Assumption DeSales duPont Manual J. M. Atherton Male	Louisville Louisville Louisville Louisville Louisville	Sr. Mary Prisca, RSM Rev. Rudolph Flank A. J. Ries Russell Garth W. S. Milburn	Sr. Mary Rosalia James Swann James Casillo Fred Allen Guy Strong
D. 27 Butler Durrett Fairdale Fern Creek Pleasure Ridge Park Southern Valley	Louisville Louisville Fairdale Fern Creek Pleasure Ridge Park Louisville Valley Station	H. L. Hatfield James C. Bruce Harry K. Hardin W. K. Niman John H. Pollock T. T. Knight J. C. Cantrell	Lucian Moreman Donald Brooks Forest Able William Houchins Gerald Moreman William Kidd Garland Garrison
D. 28 Catholic Ctry Day Eastern Ky. Military Inst. Ky. School for Blind Lou. Country Day Seneca Trinity Waggener	Louisville Middletown Lyndon Louisville Louisville Louisville Louisville Louisville	Daniel M. O'Neill John W. Trapp N. C. Hodgkin L. P. Howser Harry F. Ludwig K. B. Farmer Rev. A. W. Steinhauser Earl S. Duncan	William Kleier William B. Hoke W. T. Simpson  Delmar Wallace Bob Mulcahy Dave Kelly Roy Adams

**REGION 8**

D. 29 Lebanon Junction Mt. Washington St. Aloysius St. Benedict Shepherdsville	Lebanon Junction Mt. Washington Shepherdsville Lebanon Junction Shepherdsville	Samuel L. Smith C. L. Francis Sr. M. Francelle Sr. Lucina Maria Willis G. Wells	Glenn B. Smith Lloyd Mullins Harold Dawson Rev. Roger Boehmicke Denzil Ramsey
D. 30 Lincoln Institute Shelby County Shelbyville Taylorsville	Lincoln Ridge Shelbyville Shelbyville Taylorsville	Whitney M. Young Bruce Sweeney Richard Greenwell Harvey G. Bush	Alvin Hanley William Harrell Evan Settle Bennie Mullins
D. 31 Eminence Henry Central Oldham County Pleasureville Trimble County	Eminence New Castle LaGrange Pleasureville Bedford	McCoy Tarry D. P. Parsley Roy H. Dorsey Robert Keen Clyde Cropper	Jack Johnson John Bailey Barney Thweatt R. B. Singleton Joe B. Arnett
D. 32 Carrollton Gallatin County Grant County Owen County Williamstown	Carrollton Warsaw Dry Ridge Owenton Williamstown	Palmore Lyles Alonzo Combs Ralph Blakey Cyrus E. Greene M. J. Belew	Shirley Kearns Howard Alexander Steve Schuck William R. Smith Paul Watts

**REGION 9**

D. 33 Boone County Dixie Heights Lloyd St. Henry Simon-Kenton Walton-Verona	Florence S. Ft. Mitchell Erlanger Erlanger Independence Walton	Chester Goodridge A. A. Hohnhorst James Tichenor Sr. M. Teresa, OSB George Edmondson William Doan	Don Eddy Lewis Phillips A. W. Lancaster Martin Hills Robert Taylor Joe S. Reed
--	---	--	---

School	Address	Principal	Basketball Coach
D. 34 Beechwood Covington Catholic Holmes Holy Cross Ludlow William Grant	S. Ft. Mitchell Covington Covington Latonia Ludlow Covington	Thelma W. Jones Bro. Donald Fahrig, S. M. H. B. Tudor Sr. Clarita Arthur T. Tipton Charles L. Lett	Harold Williams Robert Naber Tom Ellis Richard Bezold Carl R. Wenderoth James E. Brock
D. 35 Bellevue Dayton Newport Newport Catholic	Bellevue Dayton Newport Newport	Donald Davis Dr. W. D. Sporing James L. Cobb Rev. John V. Hegenauer	Roy McKenney George Houston Stanley Arnzen James Connor
D. 36 Campbell County Highlands St. Mary St. Thomas Silver Grove	Alexandria Ft. Thomas Alexandria S. Ft. Thomas Silver Grove	Edward E. Ball Harold Miller Sr. M. Carleta, SND Sr. Elizabeth Marie Tom L. Gabbard	Lawrence Kinney Robert Luecke Robert F. Gastright Richard D. Hehman Chas. F. Doll, Jr.

## REGION 10

D. 37 Cynthiana Georgetown Harrison County Scott County	Cynthiana Georgetown Cynthiana Georgetown	Kelley B. Stanfield William L. Mills Joe H. Anderson Tony Raisor	Bobby Whitaker Harry Graham Charles J. Sutherland John Crigler
D. 38 Augusta Bracken County Deming Falmouth Pendleton	Augusta Brooksville Mt. Olivet Falmouth Falmouth	Alice Kate Field Jarvis Parsley H. O. Hale C. A. Hellard Reedus Back	Lou Cunningham Jarvis Parsley Jesse Amburgy Cecil Hellard Dwight Wolfe
D. 39 Fleming County Mason County Maysville St. Patrick Tollesboro	Flemingsburg Ft. Thomas Maysville Maysville Tollesboro	Martin Marlar Elza Whalen Orville B. Hayes Sr. M. Celsus Chrales M. Hnghes	Clay Evans William Ryan Woodrow Crum Francis Stahl Joe A. Simons
D. 40 Bourbon County Carlisle Millersburg Mili. In. Nicholas County North Middletown Paris Paris Western	Paris Carlisle Millersburg Carlisle North Middletown Paris Paris	Joe E. Sabel Nancy E. Talbert Maj. F. H. Hall Charles Wilson J. C. Falkenstine Milton O. Traylor William B. Reed	Bobby Barlow Gayle Bowen Capt. Al Pruitt Glenn Dorroh Fred Creasey Engene Clark William B. Reed

## REGION 11

D. 41 Frankfort Franklin County Good Shepherd Midway Simmons Versailles	Frankfort Frankfort Frankfort Midway Versailles Versailles	F. D. Wilkinson Ronald Connelly Sr. Winifred Ann Marion Crowe Wm. J. Christy Charles O. Dawson	John Lykins Charles Mrazovich Charles Furr Ed Allin Charles J. Lee James McAfee
D. 42 Anderson Burgin Harrodsburg Jessamine County Mercer County Rosenwald-Dunbar Western	Lawrenceburg Burgin Harrodsburg Nicholasville Harrodsburg Nicholasville R. 1, Sinai	James D. Boyd Patrick E. Napier William D. Smart Billy Lockridge Roy R. Camic Ada Holloway Robert B. Turner	Jim Boyd Robert J. Elder Jim Mitchell William Maxwell Amos Black Leonard J. Cavil Robert Anderson
D. 43 Bryan Station Douglass Henry Clay Lafayette Lexington Catholic	Lexington Lexington Lexington Lexington Lexington	R. L. Grider Mrs. Theda VanLowe Clyde T. Lassiter H. L. Davis Rev. Leo G. Kampsen	Robert J. Abney Charles H. Livisay Elmer Gibb Ralph Carlisle Fred O'Brien

School	Address	Principal	Basketball Coach
P. L. Dunbar University	Lexington Lexington	P. L. Guthrie James H. Powell	S. T. Roach Gene Huff
D. 44 Berea Estill County Foundation Irvine Madison Central Madison-Model	Berea Irvine Berea Irvine Richmond Richmond	Mrs. Morris Todd Luther Patrick Roy N. Walters Joe Ohr James B. Moore W. L. Holloway	H. Bruce Keel Rodney Brewer Douglas Massey Joe Ohr Russell Roberts Zeb Blankenship

## REGION 12

D. 45 Bate Buckeye Cp. Dick Robinson Danville Forkland Junction City Lancaster Mason Paint Lick Parksville Perryville	Danville R. 3, Lancaster R. 5, Lancaster Danville R. 1, Gravel Switch Junction City Lancaster Lancaster Paint Lick Parksville Perryville	William Summer W. R. Duerson W. R. Tudor Don R. Rawlings Donald G. Lamb Earl Cocanougher Stanley Marsee Mrs. Tommie F. Merritt Fay Ward Little Joseph E. Wesley Garland Purdom	Joe Gilliam William Butner Homer Proffitt Alex Stevens Gerald L. Sinclair Fred Rice Leslie Dyehouse Warren Wainwright Harold D. Murphy Hillard Combs Larry Wooden
D. 46 Brodhead Crab Orchard Hustonville Liberty Lincoln Livingston McKinney Memorial Middleburg Mt. Vernon Stanford	Broadhead Crab Orchard Hustonville Liberty Stanford Livingston McKinney R. 1, Waynesburg Middleburg Mt. Vernon Stanford	D. A. Robbins L. A. Wash Cecil Purdom Stanley E. Bryant G. W. Parks Charles B. Parsons M. C. Montgomery Lester M. Mullins Nathaniel Buis Cleston Saylor Lee Thomas Mills	Billy Riddle H. Elliott Jack Johnson Patric Tulley Charles Kavanaugh Preston Parrett Monty Singleton Doyle McGuffey Truman Godby Jack L. Laswell Dale Moore
D. 47 Burnside Eubank Ferguson McCreary County Monticello Nancy Pine Knot Pulaski County Russell County Shopville Somerset Wayne County	Burnside Eubank Ferguson Whitley City Monticello Nancy Pine Knot Somerset Russell Springs Shopville Somerset Monticello	Hobart Thompson J. B. Albright Howard Moore Johnnie R. Laswell Vernon Miniard Herbert T. Higgins Clark Morton Edward B. Webb John H. Holbrook, Jr. Murrell P. Stewart W. B. Jones Arthur J. Lloyd	Oscar L. Fitzgerald Lloyd Gooch Herbert Childers Joe Williams Joe Harper Garvis Burkett Howard Jones Robert Randall Aubrey Johnson William F. Adams Ed Tucker Ray Mills
D. 48 Bush Hazel Green Lily London	Lida East Bernstadt Lily London	C. Frank Bentley Clark E. Chesnut R. S. Baldwin Leighton Watkins	Joe T. Gregory Holbert Hodges Harold Storm Gilbert Samples

## REGION 13

D. 49 Annville Institute Clay County McKee Oneida Institute Tyner	Annville Manchester McKee Oneida Tyner	Roland J. Simmelink Robert Campbell Walter H. Power David C. Jackson James W. Wilson	Jerry Hacker J. W. Thurman Charles Norris David C. Jackson Jack Powell
D. 50 Barbourville Corbin Knox Central Lynn Camp Pleasant View	Barbourville Corbin Barbourville Corbin Pleasant View	Charles Singleton H. A. Howard Clinton B. Hammons P. M. Broughton George E. Moses	H. D. Tye Harry J. Taylor Harold Cole Oscar Howard Clyde E. Hill



School	Address	Principal	Basketball Coach
Poplar Creek	Carpenter	Wm. H. Ball	Garrett Bennett
Rockhold	Rockhold	Warren Peace	Gray Broyles
Rosenwald	Harbourville	Albert Gregory	Albert Gregory
St. Camillus Acad.	Corbin	Sr. Margaret Teresa C. D. P.	Rev. Tyrrell Keller
Williamsburg	Williamsburg	H. B. Steely	Alan LeForce
Woodbine	Woodbine	Robert L. Jones, Jr.	Malcolm Higgins
D. 51 Bell County	Pineville	James A. Pursifull	Willie Hendrickson
Henderson Settle.	Frakes	Robert L. Hendrickson	Wayland Jones
Lincoln	Middlesboro	Miss E. R. Ball	A. M. McKinney
Lone Star	Four Mile	Chester L. Click	G. B. Hendrickson
Middlesboro	Middlesboro	Shelvie Fuson	Darrell Storm
Pineville	Pineville	Effie Arnett	Orville Engle
Red Bird	Beverly	P. P. Estridge	Ted Curtis
D. 52 Benham	Benham	C. E. Calloway	Charles Davis
Black Star	Alva	Nicholas Brewer	James Burkhart
Cumberland	Cumberland	Kendall Boggs	Fred Parsons
East Benham	Benham	D. C. Taylor	Emmett Broadus, Jr.
East Main	Lynch	Ernest E. Smith	Bill Bosch
Everts	Everts	C. R. Dozier	Chas. Hunter
Hall	Grays Knob	Charles R. Steele	Joe Campbell
Harlan	Harlan	Roy G. Teague	Doyle Troutman
Loyall	Loyall	Lee P. Jones	N. Saylor
Pine Mountain	Pine Mountain	Gerna Campbell	John Dee Wilson
Rosenwald	Harlan	William M. Wood	E. R. Gray
Wallins	Wallins Creek	John Howard	James L. Howard
West Main	Lynch	John V. Coleman	Eugene Traylor

REGION 14

D. 53 Dunham	Jenkins	G. V. Curry	Robert B. Webb
Fleming-Neon	Fleming	Roy T. Reasor	Ralph Roberts
Jenkins	Jenkins	Dave L. Craft	James Summers
Kingdom Come	Linefork	I. L. Frazier	Van V. Roark
Letcher	Letcher	Jeff B. Mayes	H. E. Wright
Whitesburg	Whitesburg	J. M. Burkich	Donald Burton
D. 54 Buckhorn	Buckhorn	Fred W. Johnson	C. J. Dooley
Dilee Combs	Jeff	Homer Jones	Albert Combs
Hazard	Hazard	James Caudill	Goebel Ritter
Leatherwood	Slemp	Bingham Brashear	Delano Combs
Leslie County	Hyden	Roscoe Turner	Lonnie Miller
M. C. Napier	Hazard	Paul H. Colwell	Pete Grigsby
D. 55 Breathitt	Jackson	Millard Tolliver	Fairee O. Woods
Carr Creek	Carr Creek	Morton Combs	Morton Combs
Cordia	Hazard	Alice H. Slone	George W. Cornett
Hindman	Hindman	Claude Frady	Pearl Combs
Jackson	Jackson	Orloff Lee Knarr	J. B. Goff
Knott County	Pippa Passes	Edward Madden	Edward Madden
D. 56 Hazel Green Acad.	Hazel Green	Mrs. Henry A. Stovall	Mancye Harmon
Lee County	Beattyville	Elbert Hudson	Harold Flynn
Owsley County	Booneville	W. O. Gabbard	J. D. Seale
Powell County	Stanton	Estil G. Chaney	Wm. T. Orme
Wolfe County	Campton	A. M. Richie	Lando Lockard

REGION 15

D. 57 Belfry	Belfry	W. F. Doane	Jim Hutchins
Dorton	Dorton	Charles Wright	Monroe Combs
Elkhorn City	Elkhorn City	James V. Powell	Arthur Mullins
Feds Creek	Feds Creek	Nelson Hamilton, Jr.	W. S. Risner

	School	Address	Principal	Basketball Coach
	Hellier	Hellier	Scotty M. Sterling	Jack T. Castle
	Johns Creek	Pikeville	Quentin R. Howard	Donnie Layne
	Mullins	R. 1, Pikeville	Landon Hunt	Gary D. Layne
	Phelps	Phelps	O. H. Phillips	Jack Cunningham
	Pikeville	Pikeville	Charles E. Spears	Richard Prater
	Virgie	Virgie	Fred W. Cox	Virgil Osborne
D. 58	Auxier	Auxier	John C. Wells	Jack F. Wells
	Betsy Layne	Betsy Layne	D. W. Howard	Thomas Boyd
	Garrett	Garrett	Burnice Gearheart	John Campbell, Jr.
	McDowell	McDowell	George L. Moore	Estill Hall
	Martin	Martin	James W. Salisbury	Denzil Halbert
	Maytown	Langley	Claude May	Ray Heinisch
	Prestonsburg	Prestonsburg	Woodrow Allen	William Goebel, Jr.
	Wayland	Wayland	James V. Bolen	Eugene Frasure
	Wheelwright	Wheelwright	Boone Hall	Don Walien
D. 59	Blaine	Blaine	Paul H. Gambill	Paul H. Gambill
	Flat Gap	Flat Gap	Virgil Porter	Gail Gillem
	Inez	Inez	Russell Williamson	U. G. Horn
	Louisa	Louisa	O. Paul Roaden	Earl E. Jones
	Meade Memorial	Williamsport	Harold L. Preston	Howard W. Wallen
	Paintsville	Paintsville	Paul W. Trimble	Billy Ray Cassidy
	Van Lear	Van Lear	Hysell Burchett	Howard Ramey
	Warfield	Warfield	Russell H. Stepp	John Marcum
D. 60	Ezel	Ezel	Wm. A. Heagen	Henry E. Cochran
	Morgan County	West Liberty	Ottis Murphy	Neil Hunley
	Oil Springs	Oil Springs	Willis H. Conley	Howard C. Yates
	Salyersville	Salyersville	Creed Arnett	Leonard Carpenter
	Sandy Hook	Sandy Hook	Paul Polley	Len Stiner

## REGION 16

D. 61	Camargo	R. 2, Mt. Sterling	J. B. Cunningham	Julian R. Cunningham
	Clark County	Winchester	Letcher Norton	Letcher Norton
	DuBois	Mt. Sterling	Arthur Hawkins	William Elster
	Montgomery County	Mt. Sterling	Calvin Hunt	Robert Crawford
	Mt. Sterling	Mt. Sterling	Dawson Orman	James Floyd
	St. Agatha Acad.	Winchester	Sr. Caroline Mary	James H. Fanning
D. 62	Breckinridge Tng.	Morehead	Hazel Whitaker	John Allen
	Haldeman	Haldeman	James O. Botts	Jack Roberts
	Menifee	Frenchburg	Hiram C. Walters	Harry Howard
	Owingsville	Owingsville	Edsel L. Karrick	Donnie Gauce
	Rowan County	Morehead	Russell Boyd	Warren Cooper
	Sharpsburg	Sharpsburg	Glynn D. Baucum	Jesse Mayabb
D. 63	Carter	Carter	Thomas E. Phillips	Baxter McGlone
	Hitchins	Hitchins	Harold H. King	Roy Murphy
	Laurel	Camp Dix	Wm. Alba Carver	Paul Hamilton
	McKell	South Shore	Cliff Lowdenback	Ed Moore
	Olive Hill	Olive Hill	Ollie D. Adams	Jack Fultz
	Prichard	Grayson	Max E. Calhoun	Harold Holbrook
	South Portsmouth	South Portsmouth	Foster Meade	Jack Tackett
	V <sup>h</sup> burg-Lewis Co.	Vanceburg	Teddy Applegate	Howard Shumate
D. 64	Ashland	Ashland	H. L. Ellis	Robert Wright
	B. T. Washington	Ashland	C. B. Nuckolls	W. A. West
	Boyd County	Ashland	Cobbie Lee	Jim McKenzie
	Catlettsburg	Catlettsburg	Frank C. Burns	Harold Barker
	Fairview	Ashland	Webb Young	Harold Tate
	Greenup	Greenup	Ann M. Sammons	George Arrington
	Holy Family	Ashland	Sr. M. Barbara	Jack Gossett
	Raceland	Raceland	H. R. Bowling	Ronnie Potter
	Russell	Russell	Frank V. Firestine	Marvin Meredith
	Wurtland	Wurtland	Stanley W. Ramey	Charles Banks

## The Flying Dutchman

Track provides fine competition. It gives a young man or a young woman an opportunity to compete with himself or herself as well as with teams. The Dutchman salutes the Kentuckiana Cinder Club for the lead that it has taken to elevate track to the level it rightfully deserves. George Gibson deserves a lion's share of the credit for the rejuvenation of this sport in Kentucky. George and his committee have been responsible for the construction of the largest indoor board track in the U. S. at Freedom Hall at the Kentucky State Fairgrounds.

This track is an oval with eight laps to the mile, a sprint straight-away down the middle of one hundred yards, plus twenty yards for a start and a finish. Curved ends of the oval are banked with an outer edge two and one-half feet high at the highest point. It is a terrific accomplishment.

High School athletic directors should support the first Mason-Dixon Games which will be presented on February 18, sponsored by the Kentuckiana Cinder Club and the University of Louisville. George Gibson sends word that the high school events will have the sanction of the K. H. S. A. A. The Dutchman is informed that Wilma Rudolph, winner of three gold Olympic medals at Rome, along with other famous track stars, will perform as added features. High School coaches interested in entering any of the events should write Wayne Cooper, Chairman of High School Events, Mason-Dixon Games, Freedom Hall, Louisville, Kentucky.

Let's look at some of our mail to start the new year of 1961! From Jerry Kimmel, Beechmont, comes a postcard saying that along with Charlie Eades he attended three basketball clinics, one at Bowling Green, another at Hopkinsville, and a third at Owensboro. Jerry goes on to say that he enjoyed each one of them. Who else did this? We want this information for the record.

From Julian Pitzer, Sports Editor of the Daily News of Middlesboro, comes a letter recommending Gale Robbins of Bell County High School for the Game Guy Award of the year. Julian writes that in spite of an operation, which many predicted would prevent his ever playing football again, Gale overcame this handicap and amazed his doctors with his determination to once again compete on the gridiron.

Coach Charlie Black, Barbourville, wrote a letter asking if it is legal for a basketball player to wear a football helmet to protect a facial injury. We ruled, as did Cliff Fagan, that football helmets have not been approved for wear for any purpose during basketball play. The uniform of a basketball player offers no protection from contact and the use of such equipment by an opponent could be dangerous.

The mail from Danville contained a recommendation of Coach Jim Morrison by Ken Snowden for the Flying Dutchman Award for January. Jim, who directs the athletic destinies of the Kentucky School for the Deaf, sets such a good example of sportsmanship and has been so outstanding in his treatment of officials that he is highly deserving of the Kentucky Thoroughbred with the little corn cob pipe adorning his neck. Everybody in that section says that this chap is always pleasant, solicitous of the needs of officials, and generally is the "Host with the Most." Ken further requests an Abou Ben Adhem citation for Memorial High School in Lincoln County for an outstanding effort to elevate good neighbor practice to a new high level in that community.

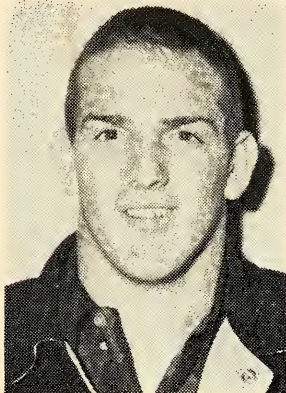

Gale Robbins

Another letter which is anonymous says: "Send a razz-berry to a certain coach instead of a corn cob pipe for not staying on the bench during games." The Flying Dutchman only compliments. If he can speak well of an individual, he speaks—otherwise, he holds his peace. Our philosophy is to point out the good that is in everybody. This letter recalls one received sometime ago saying, "Dutchman, you have sent a corn cob pipe to the biggest louse in Kentucky." That may have been true but we just happened to know something good that this "louse" had done which transformed him into one of nature's noblemen.

Times are changing! Strange things are happening. To wit: Joe Creasons Courier-Journal story of December 18 tells of a woman who has embarked on a basketball officiating career in Kentucky. Pretty Laura Lou Golden has been qualified by the K. H. S. A. A. as a "Whistler." Her husband, Billy Joe, who hails from Lynch, is one of the Dutchman's favorite arbiters. He is teaming with Laura Lou to form a husband-wife officiating team. I'll see you at those mountain clinics in October, Laura Lou.

You just don't know who is an official anymore. The next time you stand on the corner of Fourth and Walnut Streets in Louisville and the traffic officer toots his whistle to cross the street, do so or he might call a technical on you. That officer is Hubert Loudon who is a "moonlighter"—a policeman by day, a basketball official by night. Wouldn't you feel strange if you booed an official and he locked you up for disturbing the peace?

Anybody might be an official in these changing times. At the Bluegrass Tournament I watched a Kentucky State Senator do an outstanding job of officiating. The "Whistler" was Senator George Conley of Ashland. In 1963 we may see the Lieutenant Governor of the Commonwealth call the plays. It is no secret that the Senator from Ashland will make the race for that office. Why shouldn't the Lieutenant-Governor officiate? Mayor Ralph Mussman of Newport is one of Kentucky's best referees.

Incidentally, the Dutchman notes that both the officiating Mayor and the whistling senator have rapidly-expanding waistslines. They are getting "plumpy".

So here is the Dutchman's closing thought—More people commit suicide with a fork than with any other weapon.



# Official Dickinson Ratings For The 1960 Football Season

CLASS A					CLASS AA				
REGION 1					REGION 1				
Team	W.	L.	T.	Dickinson Rating	Team	W.	L.	T.	Dickinson Rating
1. Murray	4	0	0	25.03	1. Paducah	4	0	0	25.03
2. Western (Owensboro)	4	0	2	23.75	2. Mayfield	6	1	0	23.75
3. Douglass (Murray)	4	1	0	21.25	3. Owensboro	3	1	1	23.37
4. *Sturgis	2	0	0	20.00	4. Madisonville	5	1	1	19.64
5. Lincoln (Paducah)	3	1	1	19.50	5. Bowling Green	3	2	0	18.00
6. Russellville	2	1	1	19.37	6. Henderson Co.	4	1	0	18.00
7. Fulton	2	1	1	19.37	7. Henderson	3	3	0	15.66
8. Douglass (Henderson)	1	0	3	18.12	8. Caldwell Co.	3	4	1	14.25
9. Lincoln (Franklin)	1	3	2	14.16	9. Franklin Simpson	2	3	1	14.16
10. High Street	1	4	1	12.50	10. Hopkinsville	2	3	1	14.16
11. Morganfield	1	4	0	12.00	11. Crittenden Co.	1	3	0	12.50
12. Attacks	0	5	1	11.66	12. Daviess Co.	1	6	0	11.42
13. Providence	0	5	0	10.00	13. Trigg Co.	0	4	1	11.00
					14. Owensboro Catholic	0	5	0	10.00
					*Warren Co.	0	0	0	0
REGION 2					REGION 2				
Team	W.	L.	T.	Dickinson Rating	Team	W.	L.	T.	Dickinson Rating
1. Fort Knox	5	0	0	25.00	1. Lafayette	7	0	0	25.00
2. Lebanon	4	0	0	25.00	2. Madison Model	5	0	0	22.50
3. Georgetown	5	0	0	22.50	3. Dunbar (Lexington)	2	0	0	22.00
4. Harrodsburg	6	1	0	21.25	4. Elizabethtown	3	1	0	18.75
5. *Bate	1	0	0	20.00	5. Henry Clay	4	2	0	18.33
6. Catholic Country Day	3	0	1	18.75	6. *LaRue Co.	1	1	0	16.00
7. Old Kentucky Home	5	2	0	18.57	6. *Oldham Co.	1	1	0	15.00
8. Campbellsville	3	2	0	18.00	8. Somerset	2	3	1	14.16
9. Shelbyville	3	2	0	17.00	9. St. Joseph	1	2	1	13.76
10. Bardstown	3	3	1	15.714	10. Bryan Station	1	3	0	12.50
11. Anderson	3	3	1	15.00	11. Danville	1	4	0	12.00
11. Louisville Country Day	2	2	0	15.00	12. Franklin Co.	1	7	0	11.25
11. Jassamine County	3	3	0	15.00	13. *Clark Co.	0	2	0	10.00
14. Versailles	2	4	1	13.571	13. *K. M. I. Inst.	0	2	0	10.00
15. Metcalfe County	1	2	0	13.333	13. *Lincoln Inst.	0	1	0	10.00
16. Frankfort	1	6	0	12.857	*Tompkinsville	0	0	0	0
17. Glasgow	1	3	0	12.50	REGION 3				
17. Lancaster	0	3	0	12.50	Team	W.	L.	T.	Dickinson Rating
19. Springfield	1	4	0	12.00	1. Highlands	6	0	0	27.50
20. Shepherdsville	0	6	0	10.00	2. Humes	4	1	0	21.25
20. Stanford	0	5	0	10.00	3. *McKell	3	0	0	20.00
20. *Lincoln (Stanford)	0	1	0	10.00	4. Ashland	3	1	0	18.75
20. *Gamaelil	0	1	0	10.00	5. Newport	3	3	0	18.33
					6. Boone Co.	3	3	0	15.00
					7. *Louisa	1	2	1	13.75
					8. Dixie Heights	2	4	0	13.33
					9. Russell	1	3	0	12.50
					9. *Warland	0	0	0	12.50
					11. Campbell Co.	0	4	0	10.00
					11. Newport Catholic	0	5	0	10.00
					REGION 4				
					Team	W.	L.	T.	Dickinson Rating
					1. Hazard	7	0	0	27.50
					2. Pikeville	6	1	0	23.75
					3. Corbin	4	0	0	22.50
					4. Belfry	4	2	0	20.00
					5. Bell Co.	3	1	0	19.75
					5. Fleming Neon	6	2	0	18.75
					7. Prestonsburg	5	3	0	18.57
					8. Jenkins	3	4	0	15.71
					9. Cumberland	3	3	0	15.00
					9. Everts	3	3	0	15.00
					11. *Knox Central	1	2	0	13.33
					12. Middlesboro	1	3	0	12.50
					13. Napier	1	4	0	12.00
					14. *Hall	0	3	0	10.00
					14. *Hazel Green	0	1	0	10.00
					14. Wheelwright	0	7	0	10.00
					14. Whitesburg	0	8	0	10.00
					CLASS AAA				
					REGION 1				
					Team	W.	L.	T.	Dickinson Rating
					1. Male	5	0	1	23.126
					2. Flaget	5	0	1	23.125
					3. St. Xavier	4	2	0	18.33
					4. Central	2	2	0	17.50
					5. Trinity	3	4	0	14.28
					6. Manual	2	3	0	14.00
					7. Atherton	1	3	1	13.00
					8. Shawnee	0	2	0	12.00
					9. DeSales	0	5	1	10.83
					REGION 2				
					Team	W.	L.	T.	Dickinson Rating
					1. Eastern	8	0	0	30.00
					2. Fern Creek	6	1	0	26.25
					3. Butler	6	3	0	21.00
					3. Durrett	3	3	0	21.00
					5. Southern	5	3	0	19.375
					8. Wagener	4	4	0	17.67
					7. Seneca	2	4	0	13.333
					8. Fairdale	2	6	0	12.50
					9. Valley	1	8	0	11.11
					10. Pleasure Ridge	0	6	0	10.00

\*These teams did not play the four games required.

## CORBIN—SOUTHEASTERN KENTUCKY CONFERENCE CHAMPION



(Left to Right) Front Row: John Rowlett, Jimmy Taylor, C. S. Frederick, Jesse Grant, E. R. Hopper, Ralph Hodge, Phil Henderlight, Arthur Morrison, O. B. Richardson. Second Row: Roger Ray, Jerry Stewart, Sammy Harrell, Johnny Scaif, Scottie Russell, Joe Gambrell, Barry Brooks, Roger Bird, Boyce Frederick. Third Row: Partin, Billy Jones, Larry New, Jimmy Walker, Gary Roaden, Amon Root, Colmar McCall, Russell Willis, Joe Burton. Fourth Row: David Barton, Kenny Cox, Howard Saylor, Charles Steinmetz, Collen Harrell, Ronnie Meadors, Chris Brasel, Gary Rose, Gary Frederick.

## All-Conference Teams

### Barren River Eight-Man Conference

#### Offensive Team:

Ends: Moore, Caverna; Bray, Hiseville.  
Guards: Gilpin, Caverna; Thompson, Temple Hill.  
Center: Steward, Temple Hill.

Backs: Doyle and Rogers of Caverna; Depp, Temple Hill.

#### Defensive Team:

Ends: Branham, Austin-Tracy; Wells, Temple Hill.  
Guards: McCubbin, Caverna; Hogan, Austin-Tracy.  
Linebackers: Grider, Caverna; Morgan, Park City.  
Backs: Pendleton, Austin Tracy; Strader, Hiseville.

### Bluegrass Eight-Man Conference

Yankey, Glasscock and Reynolds of Perryville; Ledford, Bonny and West of Paint Lick; Stinson, Martin and Roberts of Eminence; Deshon of Camp Dick Robinson; Walls and Matherly of Burgin; Finnell and Chamber of Berea; Thomason and Kendrick of Mt. Vernon.

### Central Kentucky Conference

Ends: Chase, Frankfort; Maguire, Somerset; Miller, M. M. I.; Tennill, Shelbyville.

Tackles: Cormney, Madison-Model; Fawns, Mt. Sterling; Huddleston, Harrodsburg; Wilkins, Georgetown; McBride, Shelbyville.

Guards: Dean, Harrodsburg; Shuttleworth, Clark Co.; Tudor, Henry Clay; Withers, Versailles.

Center: Shelton, Anderson.

Backs: Brooks, Mt. Sterling; Todd and Ballou of Madison-Model; D. Gregory, Georgetown; Stauffer, Anderson; Yarber, Henry Clay; Burkhead, Harrodsburg; Robinson, Clark Co.

### Cumberland Valley Conference

Ends: Howard, Black Star; Ellis, Everts.  
Tackles: McGeorge, East Main; Evans, Everts.  
Guards: Flanery, East Main; Messer, Benham.  
Center: Johnson, East Main.

Backs: Johnson, Wallins; Goins, Everts; Hoiska, East Main; Mays, Hall; Powell, East Main; Davis, Loyall.

### Eastern Kentucky Mountain Conference

Ends: Kestner, Belfry; Venters, Pikeville.

Tackle: Stambaugh, Fleming-Neon; Elkins, Jenkins.

Guards: Caudill, Hazard; Minix, Prestonsburg.

Center: Cox, Hazard.  
Backs: Turpin, Hazard; Baird, Pikeville; Brewer, M. C. Napier; Bob Smith, Prestonsburg.

### Mid-Kentucky Conference

Ends: Garrett, Elizabethtown; Cronk, Ft. Knox.

Tackles: Riggs, Elizabethtown; Rhule, Shepherdsville.

Guards: Edelen, Old Kentucky Home; Humble, Lebanon.

Centers: Hayden, Bardstown; Herschede, St. Joseph.

Backs: Jenkins and Miller of Elizabethtown; Hibbs and Gilpin of Old Kentucky Home.

### Northeastern Kentucky Athletic Conference

#### Offensive Team:

Sammons, Palmer, and Johnson of McKell; Wellman, Bryant and Estep of Louisa; Donovan and Gray of Catlettsburg; Bates, Russell; Hildebrandt, Wurtland; Alfrey, Raceland.

#### Defensive Team:

Collier, Riggs and Vanover of McKell; Short, Hall and Rice of Louisa; Remmelle, Catlettsburg; Stephens and Slater of Russell; Bellew, Wurtland; Salyers, Raceland.

PERRYVILLE—BLUEGRASS EIGHT-MAN CONFERENCE CO-CHAMPION



(Left to Right) Front Row: Sonny Smith, Jackie Reynolds, Billy Moore, Duke Cheatham, Pete Yankey, Jimmy Glasscock, Jackie Baker; Frankie Bradley; Second Row: Coach Jim Farley, Gary Eriksen, Sonny Glasscock, Joe Hundley, Sammy Worley, Johnny Cecil, Robert Riley, Bobby Glascock, Danny Raney.

**Northern Kentucky Athletic Conference**

Ends: Steinhouser and Ross of Highlands; Overman, Bellevue; Bird, Holmes.

Tackles: Berry, Highlands; Moore, Dayton; Conner, Boone County; Young, Ludlo v.

Guards: Barron, Holmes; Wray, Bellevue; Cecil, Boone County; Franzen, Newport.

Centers: Bradford, Bellevue; Meadows, Boone Co. Backs: John Burt, Jim Burt, Walz and Ullman of Highlands; Garrison, Beechwood; Kyle, Lloyd; Hattberg, Newport; Creamer, Ludlow.

**Southeastern Kentucky Conference**

**Offensive Team:**

Ends: Hopper, Corbin; Newport, Harlan.

Tackles: Allen, Central; Jones, Williamsburg.

Guards: Grant, Corbin; Robbins, Bell.

Center: Broughton, Pineville.

Backs: Miracle, Bell; Troutman, Knox Central;

Bird, Corbin; Mize, Harlan.

**Defensive Team:**

Ends: Hopper, Corbin; Newport, Harlan.

Tackles: Allen, Central; Smith, Pineville.

Guards: Grant, Corbin; Robbins, Bell.

Backs: Buckner, Middlesboro; Cawood, Harlan;

Harp, Pineville, Brooks and Bird of Corbin.

**Western Kentucky Athletic Conference**

Ends: Wallace, Bowling Green; Hunt, Mayfield; Mallory, Caldwell Co.; Hill, Russellville; Lee, Murray.

Tackles: Cheatham, Fulton; Graham, Trigg County; Hardrick, Caldwell County; Moody, Franklin-Simpson.

Guards: Cook, Crittenden Co.; Randolph, Franklin-Simpson; Ballard, Mayfield; Perdue, Trigg County. Centers: Upton, Bowling Green; Johnson, Russellville.

Halfbacks: Rose, Murray; Brown, Mayfield; Bag-

by, Russellville; Moseley, Franklin-Simpson.

Fullbacks: Lindsey, Bowling Green; Williams, Murray.

Quarterbacks: Malone, Mayfield; Campbell, Bowling Green.

**SUPPLEMENTARY LIST OF REGISTERED BASKETBALL OFFICIALS**

(List Compiled January 1)

If one telephone number is given for an official listed, it is the home phone number unless otherwise designated. If two numbers are given, the first number is that of the home phone.

- Anders, Raleigh A., Virginia Ave., Pineville, ED 7-2754
- Baird, Bill, Box 978, Harlan, 678, 53
- Baker, Robert M., Jr., 411 Jean Drive, Danville, 1449, 2385
- Benson, Pascal Ray, 325 Glover Drive, Henderson, VA 7-5466
- Black, Clarence, West Liberty, SH 3-4264, SH 3-3405
- Boswell, Jack, 106 North 12th St., Murray, PL 3-2536, PL 3-2202
- Bowlin, Wesley, Box 194, Emslyn
- Royd, Thomas, Betsy Layne, GR 8-2362, GR 8-2255
- Browning, Earl E., 8715 Blossom Lane, Louisville, TW 2-2937
- Brucek, Joe Calvin, Jr., 2012 Wyandotte Ave., Owensboro
- Buchanan, David R., Cecilia, TO 2-2321, RO 5-7303
- Bush, Oscar F., Harold, GR 8-6245, GR 8-2255
- Carrithers, Calvin "Bill", 1813 Millgate Rd., Anchorage, CH 5-0061, CH 5-4161
- Cathens, Bob, P. O. Box 158, Corbin, 1338, 561 or 1195
- Chancy, Bobby Lee, 310 South 16th St., Murray, PL 3-3896
- Clark, George Roger, Hulen, MO 4-3888
- Clusky, Joe, Matewan, W. Va.
- Combs, Travis, 1208 Old Cannons Ln., Louisville
- Cummins, Curtis, Hemlock, Box 92, Benham, 848-2546
- Cummins, Ray, Box 87, Benham, 848-2546
- Curnette, James E., 291 8th Ave., Huntington, W. Va.
- Destins, Robert, Lenora, W. Va.
- Dickerson, William B., Beacon Hill Rd., Lexington, 2-4113
- Downard, Ronald E., 310-15th St., Bowling Green, VI 8-9984
- Draud, Jon E., 2441 Alex. Park, Southgate, ST 1-2109
- Edwards, Owen, Box 263, Altonville, 438-4541
- Fairchild, Kerton, Room 303 Men's Hall, Box 503, MSC, Morehead
- Featherston, Jerry, 1624 Farmer Ave., Murray, PL 3-1885
- Fosters, J. W., 821 Carnal Road, Lexington, 4-8055, 3-3335
- Ext. 5
- Frasure, Lois E., Box 224, Wayland, 2701
- Frazier, William Lynn, 1436 Center St., Catlettsburg, 739-5895
- Freeman, Jack M., 1104-15th St., Washington, W. Va.
- Gilbert, Gordon J., 301 Brookwood Dr., Hamilton, Ohio, TW 2-3678
- Grimes, Herman L., 192 South 14th St., Murray
- Hall, Douglas, Frenchburg, SO 8-2815
- Hammond, William, 105 Walnut St., Berea, 986-3876, 986-3361



## PAINT LICK—BLUEGRASS EIGHT-MAN CONFERENCE CO-CHAMPION



(Left to Right) Front Row: Chadwell, Hunt, Kinnaird, West, Boyle, Bonny, Stollger, Pitts, Gilliam, Ledford.  
Second Row: Anderson, Burton, Brown, Cenn, Richardson, Kinnaird, Wilmot, Lear, Anderson.

Harris, Glenn, Jr., Box 323 College Station, Murray, PL 3-1391  
Hatfield, Cecil E., Box 2676, Williamson, W. Va.  
Henley, Jim L., College Station, Murray  
Hobbs, Charles V., 627 Westview Dr., Westwood, 324-9439,  
324-2175

Holbrook, B. J., 313 Stockton Dr., Owensboro, MU 4-4802,  
RO 4-5151  
Horn, Dick, 112 Wilderness Rd., Danville, 236-6373, 236-3962  
Huddleston, James E., Box 32, Loyall, 1768, 2  
Hyde, Paul D., 817 Tennessee, Paducah, 442-4638  
Jelison, Alvin C., M/Sgt., Hq. 2d AR Bn, 54th Inf., Fort Knox,  
4-6748, 4-4136

Jude, Harold D., Matewan, W. Va.  
Kukahiko, George E., Jr., College Station, Box 80, Murray  
Leonhardt, Donald, Route 5, Box 347A, Evansville, Indiana,  
JN 7-5217, HA 5-2247

McDowell, Glen D., 504 6th St., Pikeville, GE 7-4545  
Mays, Ralph J., Barbourville, LI 6-3965  
Meeks, Jack, 477 5th St., Corbin, 415, 561  
Miller, Kenneth H., 4169 Gaffey Hts., Fort Knox  
Miller, Tommy, Murray State College, Murray  
Minor, Edgar, Box 922 Ivy Hill, Harlan, 1343, 522  
Napier, Walter, Jr., Box 159, Loyall, 1906-W, 753  
Neal, James, 1222 Grvin Ct., Owensboro, MU 4-2401  
Norvell, Glover H., Jr., 464 Carlisle, Lexington, 3-3462, 2-2626  
O'Nan, Harold L., 1927 Washington, Henderson, VA 6-4898  
Oppenheimer, E. William, 2518 Sunrise Ave., Portsmouth, Ohio,  
EL 3-1904, UL 8-6101

Parsons, Clyde, 269 Lilleston Ave., Paris, 1400 (Bus.)  
Patterson, Jimmy, Hustonville, FI 6-2711  
Peay, Curtis E., Bowling Green, VI 3-8171, VI 3-8171  
Pence, Clyde, Route 2, Hazard  
Peters, Arthur, Keavy  
Potter, James E., College Station, Box 859, Murray  
Preece, Boyce C., Box 544, Kermit, W. Va.  
Richard, Glenn, Crum, W. Va.  
Quillen, John T., E. Main, Hazard, 6-4893, Hazard High  
Raisor, J. T., 990 Fredericksburg Rd., Lexington  
Rogers, Eugene, Jr., Box 105, Fredonia, 2671, Murray PL 3-4908  
Robinson, Don, 1996 Walnut St., Kenova, W. Va.  
Romans, Jerry, 635 N. 43rd St., Louisville, SP 3-2681  
Rudy, Harold Lewis, 226 N. Kentucky Ave., Madisonville,  
TAYLOR 1-1122

Scott, Bill, Box 1055, Lynch, 848-5484  
Seese, Wilson, 320 S. 3rd St., Richmond, 678-8705, 628  
Selvy, Curt, Route 2, Box 185, Corbin, 2422  
Swinford, John, 440 East Pike St., Cynthiana, 205, 1887  
Taylor, James R., 429 Robertson, Lexington, 4-7271  
Taylor, Jesse, Cumberland College, Williamsburg  
Trivette, Dale, Box 223, Virgie, 28  
Tucker, Roscoe, Jr., E-2 Batewood, Danville  
Vanover, Walter S., 1907 Carol Dr., Evansville, Indiana  
GR 6-0670, 4-6431 Ext. 214  
Wagner, Marvin Rudy, Route 1, Box 455, Pikeville, GE 7-4672  
Ward, Eddie D., 314 Bluebird, Frankfort, CA 3-1504, Peaks  
Mill School

Whipple, Lloyd G., 216 S. Frederick, Evansville, Indiana,  
GR 6-5809, HA 5-3137  
White, W. J., Murray St. College, Box 580, Murray, PL 3-2588  
Williams, Donald, Box 25, Irvine, 728-2515 (Bus.)  
Williams, Joe W., U. S. 27, Box 37, Stearns, DR 6-2380,  
EL 4-2511

Woodward, Billy, 17 Reynolds Village, Owensboro

Wright, Paul, 349 Broadway, Hazard  
Yessin, Humzey, 1024 Castleton Way, Lexington, 6-4082, 6-1158

## Minutes of Board Meeting

The Board of Control of the Kentucky High School Athletic Association met at the K. H. S. A. A. Building, Lexington, on Thursday morning, December 22, 1960. The meeting was called to order by President Louis Litchfield at 9:30, with Board members W. H. Crowder, K. G. Gillaspie, W. B. Jones, Oran C. Teater, and Cecil A. Thornton; Commissioner Theo. A. Sanford, and Assistant Commissioner J. B. Mansfield present.

The Commissioner read the minutes of the October 22nd meeting. K. G. Gillaspie moved, seconded by Oran C. Teater, that the minutes be accepted as read. The motion was carried unanimously.

The Commissioner reported that the football championships had been very successful, with ticket sales at the Class A and Class AA final games amounting to \$8,307.50, and program profits bringing the total receipts up to approximately \$8,800.00. Expenses will be approximately \$4,000.00. He also presented financial reports filed with his office by the managers of the first round games, which showed the following: Lafayette-Paducah, \$335.80 profit; Hazard-Highlands, \$1,439.40 profit; East Main-Paintsville, \$549.30 profit; Ft. Knox-Murray \$231.64 loss. He stated that, in line with Board policy and with the approval of President Litchfield and the members of the football championship committee, he had mailed a check to Prin. S. M. Mata-rizzo of the Ft. Knox High School, in the amount of the deficit mentioned.

The Commissioner stated that he and Mr. Mansfield had studied by grades the 1959-60 enrollments of the schools maintaining football teams, and that they had the following recommendations to make concerning changes in football championship regulations for the next two years:

a-Class AA teams shall be schools with an enrollment of 315 or more in grades 10-12, based on 1959-60 enrollment records; and Class A shall be those with an enrollment of less than 315 in grades 10-12.

b-The Pikeville High School and the Elkhorn City High School shall be moved to Region 3, Class A.

c-The semi-final sites shall be determined by the regional winners, but the present plan shall be changed to an alternating plan which would provide that first round Class A and Class AA games would not be played in the same numbered region any year. The alternating plan starting in 1961 shall be determined by lot.

d-The Class AAA final game shall be played on the weekend prior to Thanksgiving.

W. H. Crowds moved, seconded by K. G. Gillaspie, that the football championship regulations, as recommended by the Commissioner and the Assistant Commissioner, be accepted and put into effect. The motion was carried unanimously.

The Commissioner recommended that the 1961 regulations in swimming be the same as the 1960 regulations, with the swimming committee being given authority to make any necessary adjustments in the classes and events. W. B. Jones moved, seconded by Oran C. Teater, that the recommendation of the Commissioner be accepted and adopted. The motion was carried unanimously.

The Commissioner stated that the Board of Control had been asked to rule on the athletic program of the Madison High School and Model High School for the year 1961-62, the question being whether or not the Madison-Model High School, currently a member of the K. H. S. A. A., is in reality two schools, each eligible for membership in the Kentucky High School Athletic Association. There was a general discussion of the present arrangement, which was approved by the Board of Control some twenty years ago. The Commissioner stated that, after studying the present arrangement of the Madison-Model High School, he believed that it was perhaps somewhat different from that approved by the Board of Control originally; that it was his considered opinion that the Madison High School and the Model High School were each eligible for membership in the K. H. S. A. A.; and that he had notified by telephone the principals of the two schools involved that he would recommend to the Board of Control that each school be considered eligible for K. H. S. A. A. membership, beginning in the fall of 1961. The Commissioner stated that he had advised each principal that the Board would be in session on December 22, and that he was sure that the members of the Board would be glad to have these men appear before the Board if they desire to do so. The Commissioner then recommended to the Board that, at the beginning of the 1961-62 school year, the Madison High School and the Model High School each be considered eligible for membership in the K. H. S. A. A. K. G. Gillaspie moved, seconded by Oran C. Teater, that the recommendation of the Commissioner be approved and adopted. The motion carried unanimously.

W. B. Jones moved, seconded by Oran C. Teater, that the next meeting of the Board of Control be held in Louisville on January 28, 1961. The motion was carried unanimously.

W. B. Jones, chairman of the trophy committee, reported that his committee had opened the basketball tournament trophy bids, the only two bidders being the Sutcliffe Company and the Hunt's Athletic Goods Company. Mr. Jones stated that the Sutcliffe bid was \$38.00 per set of regional trophies and \$29.80 per set of district trophies, the total amount of the bid being \$2,515.20 plus 3% sales tax; and that the Hunt's bid was \$42.57 per set of regional trophies and \$36.19 per set of district trophies, less a 2% discount, making a

net total of \$2,937.34 for the complete order. Mr. Jones stated that the Trophy Committee recommended that the Board accept the Sutcliffe bid as being the lowest and best bid. Oran C. Teater moved, seconded by W. H. Crowds, that the recommendation of the Trophy Committee be accepted. The motion was carried unanimously.

W. H. Crowds moved, seconded by Cecil A. Thornton, that all bills of the Association for the period beginning October 22, 1960, and ending December 21, 1960, be allowed. The motion was carried unanimously.

There being no further business, the meeting adjourned.

### BASKETBALL RULINGS

(Continued from December Issue)

35. Play: Fourth quarter time-out is granted team A. Play is resumed, following which a floor violation is called on B1. The Scorer notifies Referee that the time-out called by A was its sixth.

Ruling: Team B is given a free throw for the technical foul by A. Then ball is out in play by team A at out of bounds spot nearest the violation by B. (10-7-Note)

36. Play: A1 catches the ball while both feet are off the floor and he alights with both feet touching the floor simultaneously. He then jumps in the air (both feet off the floor) and comes down again, before passing or throwing for goal, with both feet touching the floor simultaneously. He does not step or pivot.

Ruling: Violation. (4-17)

37. Play: A1 and B1 commit a false double foul and it is the fifth for A1. A1 attempts his free throw first, after which: (a) it is immediately discovered that A1 has been disqualified; or (b) B1 attempts his free throw and then the discovery of A1's disqualification is made.

Ruling: Note following Rule 10-7 applies. In (a), free-throw attempt by A1 is canceled and the player who replaces A1 is given a free throw. In (b) it is too late for correction and A1's successful attempt is allowed. A1 is replaced immediately. (10-7-Note)

38. Play: After Official has placed ball at disposal of A1 for a free-throw resulting from a technical foul: (a) B2 pushes A2; or (b) A2 shoves B2.

Ruling: In both (a) and (b) the fouls which are committed after the ball is placed at the disposal of A1 for his free throw attempt are personal fouls because they are contact fouls during live ball. In (a), A2 is awarded a free throw for personal foul by B2. If free throw by A2 is successful, it is out in play by B anywhere along the end line at A's basket. If free throw is missed and does not touch basket ring, ball is out in play by B from out of bounds at sideline opposite A's free throw line. If free throw touches the basket ring but is not successful, ball remains alive and is in play. In (b), B2 is awarded a free throw for personal foul by A2 and the ball then is put in play by a jump ball in the center circle between any two opponents. (6-1; 8-7)

### LITTLE THINGS

Isn't it amazing how a little drop of oil  
Makes the wheel run smoother, and lessens sweat and toil?  
Isn't it amazing how a little drop of rain  
Lifts the drooping flower, so it will bloom again?  
Isn't it amazing how a kindly word of praise  
Cheers the heavy laden and helps the burden raise?

—Rotary Revolutions

OUR THANKS FOR YOUR  
CONFIDENCE AND  
COMPLIMENTARY REMARKS  
ABOUT OUR SERVICE.  
WATCH FOR ANNOUNCEMENT  
OF OUR 1961-62  
COVERAGES.

---

KENTUCKY CENTRAL LIFE AND ACCIDENT INSURANCE COMPANY

---

*The Kingden Company* GENERAL AGENT

W. E. KINGSLEY

J. E. McCREARY, Mgr.  
Life Department

CHARLES C. PRICE

608 CENTRAL BANK BLDG.

LEXINGTON, KY.

PHONE 2-8522



# K. H. S. A. A. TOURNAMENT DIRECTORS

District and Regional Tournament Directors can get all of their supplies and needs to run a tournament from Hunt's. We have the merchandise listed below in stock for immediate shipment. Call or write us your needs.

## BASKETBALLS

Get the feel of a basketball same as will be used in the State Tournament in Lexington, in your District or Regional Tournament. We have the following:

No. AFR panel lock molded ball endorsed by Coach Adolph Rupp and used by the University of Kentucky Basketball Team.  
No. X10L Last Bilt ball made by MacGregor.

Both of these balls will definitely be used in the State Tournament in Lexington.

## ADMISSION TICKETS

Complete stock of admission tickets, 2,000 tickets to the roll, printed with established admission prices and numbered consecutively. Also PASS OUT tickets, ADMIT ONE tickets, all in different colors. \$1.25 per roll of 2,000.

## TROPHIES AND AWARDS

We can take care of your Sportsmanship trophies, individual charms for All-Star teams, All-Tournament teams, etc. Our stock is complete and we can engrave and ship to you at once.

## ACCESSORIES

Nets scorebooks first-aid supplies, whistles, stopwatches, timers' horns, powdered resin, bath towels, shoe laces, colored top sweat socks, carry-all bags. All of this merchandise in stock for at once delivery.

## BANKS AND GOALS

We have a complete stock of fan-shaped steel, fan-shaped wood, and rectangular glass backboards complete with goals and nets in stock for at once delivery. A phone call will get them off to you at once.

## FAIR-PLAY ELECTRIC BASKETBALL SCOREBOARDS

We have IN STOCK the Tick-A-Way FF-1'S Fair-Play and the dial type DeLuxe FD-60 Fair-Play in our warehouse ready for immediate shipment. A call will get them to your gymnasium before tournament time.

Turn all of your needs over to us. We will be glad to handle them for you. ROY BOYD, JIM MITCHELL, ED HENDLEY or C. A. BYRN, JR. are always ready to assist you in every way possible.

If you want the BEST QUALITY and the BEST SERVICE contact HUNT'S

**HUNT'S ATHLETIC GOODS CO., Inc.**

CH 7-1941 — PHONES — CH 7-1942

MAYFIELD, KENTUCKY



**'WE SHIP THE DAY YOU BUY'**

