

5-1-1987

Milestone - 1987

Eastern Kentucky University

Follow this and additional works at: <http://encompass.eku.edu/yearbooks>

Recommended Citation

Eastern Kentucky University, "Milestone - 1987" (1987). *Yearbooks*. Book 65.
<http://encompass.eku.edu/yearbooks/65>

This Article is brought to you for free and open access by the University Publications at Encompass. It has been accepted for inclusion in Yearbooks by an authorized administrator of Encompass. For more information, please contact Linda.Sizemore@eku.edu.

1987

MILESTONE
EASTERN KENTUCKY UNIVERSITY

KENTUCKIANA
John Wilson Townsend Room



EASTERN KENTUCKY UNIVERSITY

RICHMOND

LD1741
.E463

KENTUCKY

1987

Student Life

— 12 —

Sports

— 64 —

Academics/Clubs

— 108 —

People

— 222 —

Index

— 272 —

CONTENTS



Digitized by the Internet Archive
in 2011 with funding from
LYRASIS Members and Sloan Foundation

<http://www.archive.org/details/milestone1987east>



MILESTONE

EASTERN KENTUCKY UNIVERSITY

Richmond, Kentucky

Volume 64

Robert H. Hughes, Editor

Sam Maples, Managing Editor Larry W. Bailey, Adviser

Timeline
LD174
.E.3
M50
H87



Eastern Kentucky University and tradition; two words which provoke a mutual definition.

In the heart of the Bluegrass lying on 350-acres is this institution of higher learning. Richmond is where this University was built, establishing 112 years of higher education in Kentucky. This, a University which is steeped in the rich traditions of years since past.

These traditions began in 1874 with the founding of Central University and would continue with the gaining of University status in 1966. Over the last century the quality of seven administrations has laid a strong foundation while setting forth with a common goal. Their goal was to educate, with a commitment to excellence. Even today, Eastern's traditions still speak well of its founding fathers.





56 1955





From the Wallace classrooms, to the Powell Grill, to the ravine, the University is home to over 12,000 students. These students represent the majority of the United States and many other nationalities. Yet, with varied backgrounds the students share a sincere sense of pride in their University.

The care of their academic pursuits traditionally holds a special pride, however, there is a traditional sense of pride which extends far beyond the classroom. Students sincerely care about their home, whether they are fighting for extended open-house hours, improved parking or co-ed housing. This is a strong traditional element which holds true today as students continue to proudly seek improvement in their home.



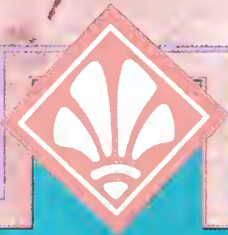

It is not in the ravine, in the Crabbe Library or in the University Building. Yet, exactly where can this tradition be found on campus?

Tradition is the Hanging of the Greens, summer commencement in the ravine, and Homecoming parades down Lancaster Avenue. These are a few bits of a rich heritage long since engrained in Eastern. Therefore, it is these continuing traditions which shape the lives of students. Events such as these shape the students lives in a richness much like the classics of yesterday shaped the lives of students since past.

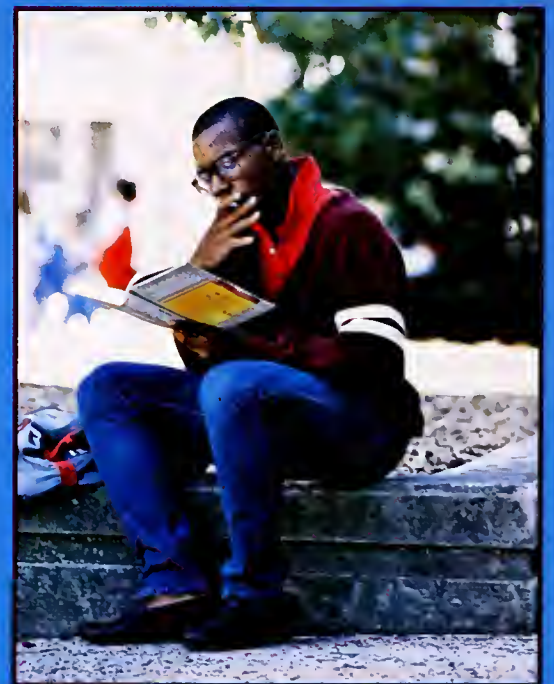





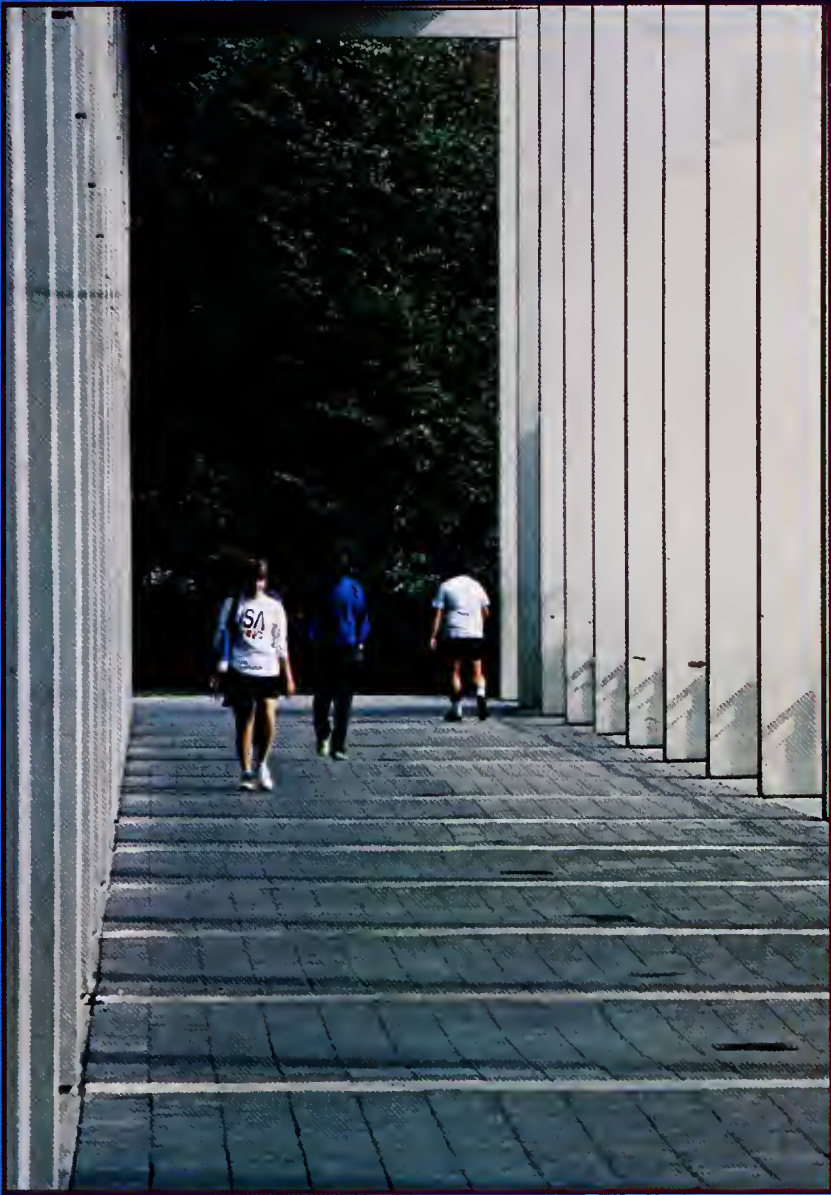

Exactly who is responsible for holding these traditions true? The student is who will continually hold these traditions to heart. Without people annually pursuing these traditions they cannot live on. The enduring efforts and hard work of such people who take their heritage sincerely keep the pride and traditions alive in the veins of this institution.

Most importantly, it is not the traditions that live on themselves, but the students, who constantly bring these traditions to life year after year.



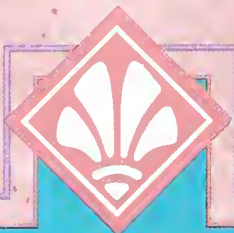

The Milestone, an established publication of sixty-four years, is a unique part of the heritage and traditions here at the University. Within these pages lie a year in history. This volume contains the events which shaped our lives and shaped the University as an establishment. The traditions preserved from yesteryear and the traditions hopeful of tomorrow are present. It shall be these elements which will continually make Eastern Kentucky University a classical institution of excellence.









1 . 9 . 8 . 7

*Student
Life*

MILESTONE
EASTERN KENTUCKY UNIVERSITY

A CHORUS LINE



The one singular sensation of a smash hit was the Kentucky premiere of *A Chorus Line*. The second production of the fall semester by the University's Theatre Department.

The rave reviews spoke for themselves. Gifford Theatre was seated with sold out crowds for all performances Nov. 12-15.

The 1975 Pulitzer Prize winning musical is the longest running show in Broadway history. The action centers on an audition for a proposed new Broadway show. Seventeen dancers are put "on the

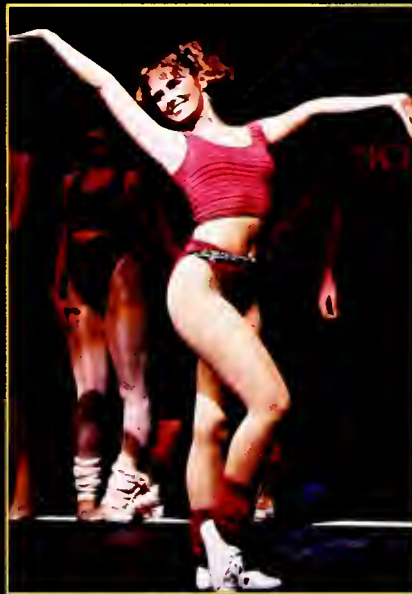

line". The choreographer questions each dancer about his/her personal life. Thus, each reveals his/her inner most thoughts. One tells of an alcoholic father. Yet another about sexual experiences and religious beliefs. The story goes further and examines the problem of a dancer who is injured and can no longer perform.

The real world mixes with a



world of dreams which result in a show full of non-stop dancing and singing with high energy and rhythmic pace.

Many skeptics came from all over the state and were pleasantly surprised to find such immense talent and quality performances at the University.

Homer Tracy envisioned this dream; choreographed and directed. Nancy Ward acted as vocal coach.

Photos by Sam Maples

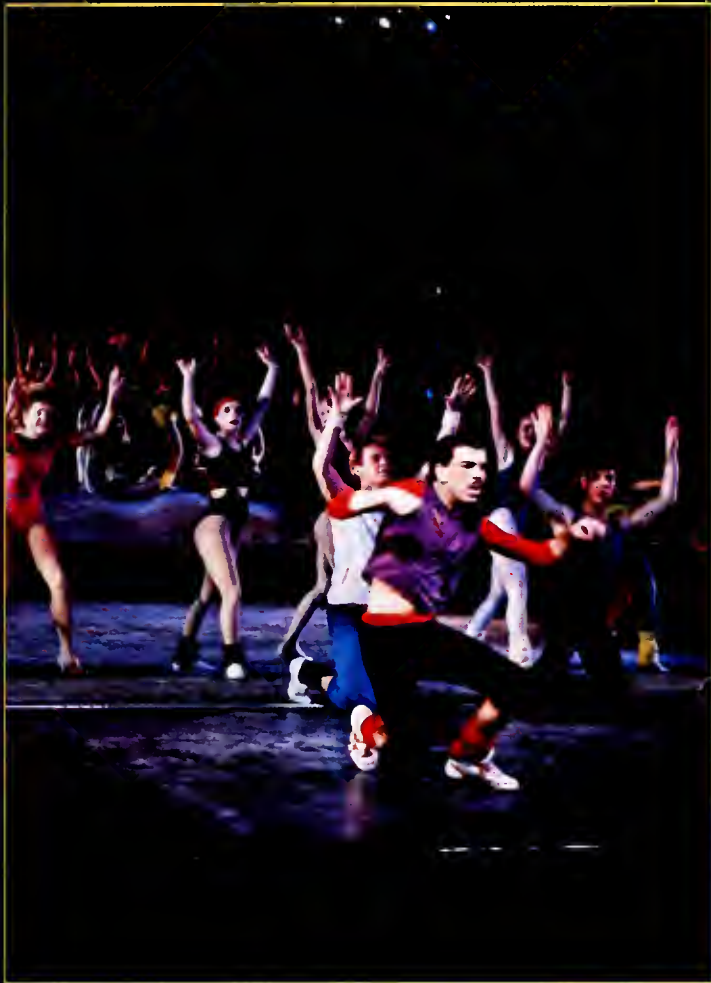

Opposite Top: Seventeen performers are put "on the line." Opposite Far Left: Sally Wilfert as Cassie. Opposite Middle: Christie Tate as a surgically enhanced Val. Opposite Right: Sheils played by Erica Miller. Left: Nick DeSantis as Richie. Bottom: The glitzy finale number in all its glory. Below: The line with their résumé photos.



Lu Ann Hampton Lavery Oberlander

"Well I thought I would just die ... " exclaims a riled Lu Ann Hampton to a green-haired Billy Bob Whortman.

She was a seventeen year old naive energetic bundle of vigor and cheerleader for Bradleyville High. He was a rather shy and awkward country boy and star of the basketball team. Yet best of all, he was the star of her heart.

Bradleyville was a little spot in the road in West Texas; more like a dried up mud hole. This the setting for the University's first theatrical production of the season. Opening October 1 in Gifford Theatre under the direction of new faculty Jim Moreton, **LuAnn Hampton Lavery Oberlander** was greeted with much success. The play is from Preston Jones' "Texas Trilogy."

The story of this dismal dried-up Texas town is told through the young idealistic eyes of a shrewdly funny Lu Ann.

Over the thirty year span of the play one sees Lu Ann in many stages of her life from high school to middle age. Accurately portrayed by Senior Sally Wilfert, she took her character graciously through the years as the audience watched her mature and age with every act.

In the first act the audience saw



Top: Skip Hampton explains to Dale Lavery his beautiful sister Lu Ann. Above: Skip and Dale tell a young Lu Ann of Vietnam. Opposite Left: Red tells of his bloody experience with Skip. Opposite Right: A sassy Charmaine Lavery annoys her Uncle Skip. Opposite Bottom: An aged Lu Ann visits with Billy Bob, her high school sweetheart.



Lu Ann ready to graduate from high school. The year is 1953. She is full of life and aching to conquer the world. Senior Dwight Craft played Billy Bob Whortman. His innocence was refreshing.

The second act took the audience out of Lu Ann's home into 1963 and Red's Bar in Bradleyville. Lu Ann is a beauty technician with a young daughter. She was separated from her first husband Dale

Lavery. Junior, Jeff Coatney gave his character, Red, a pure down-home country appeal. Senior Nick DeSantis' character, Corky Oberlander would soon become Lu Ann's second husband. DeSantis' portrayal was harsh and rough; appropriately so and quite entertaining.

Act three was placed back in the Hampton home in 1973. Lu Ann is widowed and left with her invalid

mother, young daughter and crazed brother to care for. Senior Christie Tate gave Charmaine, Lu Ann's obnoxious teenage daughter a hysterically funny appeal. University faculty Jeffrey Dills' portrayal of Skip Hampton, Lu Ann's older pathetic brother was sorrowful and yet humorous.

Lu Ann is content with her rather average and dismal life. However, she has found an inner peace in her simple existence. Her human will has made her a hero in all of life's adverse fate. Lu Ann has become a hero of life, simply because she has survived in that dried-up mud hole.

Photos by Chip Woodson



HOMECOMING

1 9 8 6



Our American Heritage



The traditional pre-game Homecoming parade was yet another success although rain dampened the morning. Students, faculty, alumni, and friends lined the route donning plastic coats and umbrellas to watch the unique display of spirit.

All of the floats were soggy but spirits were enthusiastic. Many

floats featured moving characters. The groups worked hard to come up with ideas to express their Colonel pride; all did a great job conveying the theme, Our American Heritage.

The winners of the float competition were the Agriculture Club for originality, and Lambda Chi Alpha for beauty.

Photos by Sam Maples

Right: University organizations put many hours into their float construction. Above Left: Students gather to watch the pre-game parade. Above Right: This ADPhi works on the sorority's float.





Bottom: Crowds line Lancaster Avenue for the traditional, yet damp parade. Left: Organizations go to great heights to produce their floats. Below: Is this colonel real, no, just a product of an organization's diligent efforts.



HOMECOMING

1 9 8 6



A Victorious Heritage



Top: Colonel Mike Cadore rushes for a touchdown. Above: Colonel Oscar Angula barely misses the grasp of Youngstown for the touchdown. Right: Gary Greve and Dave Miller share sideline strategy.



Right: Colonel cheerleader, Stacey Adams cheers on the capacity crowd at Hanger Field for Homecoming '86. Below: Rain or shine, loyal Colonel fans can always be found. Bottom: Even the parade floats express the Colonel pride.



Regardless of the weather, 16,300 Colonel football fans turned out in full force to support their team on Homecoming. They were treated to a fantastic football game in return.

The fans released the traditional first score balloons filling the sky over Hanger Field with maroon as Dale Dawson posted three points with a twenty-five yard field goal. Youngstown State answered with two first quarter touchdowns. Through sprinkling rain the quarter closed with the University team trailing 14-3.

The second quarter brightened with a Rocky Hendricks interception, setting up a Bohler touchdown. The Colonels began to mount a comeback by closing the gap to 14-10.

A James Crawford touchdown put the Colonels on top in the second quarter. The scoring run set a record for Crawford. This play gave him the title of the seventh player in University history to compile a 2000 rushing yard career.

The Colonels extended their lead to 24-14 on Mike Cadore's touchdown and Dawson's conver-

sion. The Penguins went to the locker room to regroup for the second half trailing 24-14.

A Youngstown Penguin picked off a Colonel pass midway through the third quarter with a comfortable lead of 31-17, and two consecutive quarterback sacks to propel them into the closing period.

The third quarter momentum carried the Colonels through another scoring drive, chilling the Penguins' hopes of a comeback and posting a final score of 38-17.

Photos by Sam Maples



Top Right: Lisa Tabb dressed for the Homecoming Bash. Top Left: Dr. Funderburk crowns and congratulates the new queen. Above: Pictured with new queen Lisa Tabb are Alice York, first runner-up and Jennifer Price, second runner-up with their escorts on Hanger Field.

Fifteen Homecoming queen candidate finalists arrived at Hanger Field to discover that a little rain could not dampen the Homecoming spirit. The candidates and their escorts paraded across mid-field under the raised sabers of the ROTC cadets. Then the announcement came, the second runner-up was Phi Sigma's Jennifer Price, a biology major from Crestview Hills. Alice York, a physical education major from Albany sponsored by Gamma Beta Phi, was chosen first runner-up.

Lisa Tabb, Queen, is involved in many University organizations including Chi Omega, American Marketing Association, and the University Pals. The marketing and advertising major from Cecilia was sponsored by Dupree Hall.

Tabb said "I am very honored and extremely happy to be able to represent the University."

Photos by Sam Maples



LISA TABB



HOMECOMING QUEEN

1 · 9 · 8 · 6



First
Runner-Up
Alice York
Gamma Beta Phi



Kelly Kuethe
Kappa Alpha Theta



Cindy Thompson
Phi Delta Theta



Second
Runner-Up
Jennifer Price
Phi Sigma



Theresa Smith
Kappa Delta Tau



Cynthia Allen
Case Hall



Alyson Squires
Delta Omicron

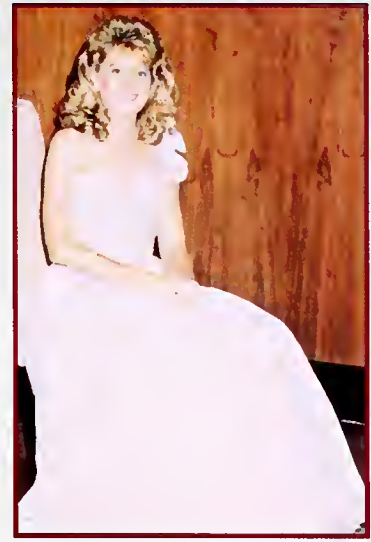

Angee Ellis
Fellowship of Christian Athletes



Suzanne Duddy
Lambda Chi Alpha



Michele Bollinger
Alpha Kappa Alpha



Dina Greenwell
ROTC



Amy Mastin
Kappa Delta



Alesia Asuncion
Alpha Gamma Delta



Amy Flanagan
Delta Sigma Theta

Groovy Tuesdays with Kelli Gast

Opposite Left: Kelli enjoys listening and dancing to the music as much as playing it. Opposite Right: These students enjoy a unique alternative to Richmond nite life. Right: D. J., Kelli Gast, selects the music for another "Groovy Tuesday." Below: Groovy Tuesdays attracts a unique crowd to J. Sutter's Mill.





"When I'm a walking I strut my stuff, and I'm so strung out" . . . boasts the Femmes as people jerk to the new wave sounds.

This is not the scene on a normal night at J. Sutter's Mill. Tuesday nights is not a normal night. Tuesday night from 8 to 12, is the night for — Groovy Tuesdays and J. Sutter's is the place.

"Groovy Tuesdays", an event started by J. Sutter's and University student Kelli Gast, focuses on what is known as "progressive" rock. Gast, who is a disc jockey on WKQQ-98 and WCMQ-102, is also the jockey for Groovy Tuesdays. Playing such bands as DEVO, B52's, INXS, the Who, and the Violent Femmes, she draws a large crowd to the downtown night-club. Kelli said that the idea came to her while working as a D.J. She received several calls requesting new wave music. The name, she said, came from a song by the Smither-

eens entitled "Groovy Tuesday."

Groovy Tuesdays has been an extremely popular event, for J. Sutter's Mill, attracting not only University students and people from Richmond; but people from such places as Lexington and Frankfort. The reason for such wide interest is attributed partly to the fact that there is no other place in this area that offers four straight hours of dancing and listening to new wave music. University student Nikki VanHoose says, "I love it! It's radical."

Kelli only has one year of school left, but she says she would like to see Groovy Tuesdays go on even after she is gone. Although the duration of Groovy Tuesdays well into the future is uncertain as of now, one thing is for certain; Groovy Tuesdays provides a radical escape from the pressures of life in an upbeat, new-wave environment.





The *Fabulous*

The Fabulous Thunderbirds, a four man band from Texas, entertained a crowd of 900 in the Hiriarm Brock Auditorium Saturday, September 13, 1986. The band consists of bassist Preston Hubbard, guitarist Jimmy Vaughn, vocalist Kim Wilson, who also plays harmonica for the group. The Thunderbirds opened Bob Seger's September 16 concert at Rupp Arena. The concert was sponsored by the University's Center Board.

Photos by Sam Maples

Thunderbirds

Opposite Page: Harmonica player Kim Wilson gives an intense performance. Below: The Fabulous Thunderbirds perform their smash hit "Tough Enough". Bottom: The Thunderbirds perform for University students in Brock Auditorium. Right: Bassist Preston Hubbard, member of the Fabulous Thunderbirds, took time out from the concert circuit to perform at the University.



Opposite Bottom: The Monster Bash offers something for everyone. Opposite Right: Her majesty chats with a magical companion. Opposite Left: Even this maid deserves a break from the music. Right: These students take time out to enjoy a slow dance. Below: Hard work pays off for these creativity award-winning students masquerading as Trojans.

Photos by Sam Maples



MONSTER BASH



"It is amazing the lengths people go to come up with original costumes," remarked Mary Helen Ellis, president of R.H.A. October 29th was the evening of another successful Residence Hall Association sponsored Monster Bash.

The event was held this year on the Wednesday prior to Halloween, kicking off a three day fright night celebration around the University community. The R.H.A. felt this added to the success of the dance so the students could wear their costumes to the bash, downtown on Thursday, and to other festivi-

ties on Friday night.

According to Ellis the Monster Bash "is both a service and recreational project, with over \$100 going to The United Way." The money was raised by a 50¢ admission charge to those not in costume.

The Residence Hall Association combined with Center Board to sponsor the music and lights. Pizza and food prizes were awarded. The costume originality prize went to a wooden replica of a Trojan Horse.

The Monster Bash is an eight year R.H.A. tradition at the University.





HEADLINING
1986



Opposite Page: The city of New York gave the Statue of Liberty a big 1986 bash — a Fourth of July festival of song, celebrities and fireworks honoring the great lady's first 100 years. Above: Britain's Prince Andrew married Scottish-English commoner Sarah Ferguson in July at Westminster Abbey in a spectacle that mustered the pomp and glory of Britain's 92-year-old monarchy. Andrew is the queen's second son and fourth in line to the throne. Left: Among the celebrities who died in 1986 were singer Pat Smith, who died June 17 of respiratory arrest at the age of 79; comedy clubman, the King of Swims, died June 13, apparently of cardiac arrest; James Cagney, one of Hollywood's famous toughguys, died March 3 at the age of 86; and Ted Knight, best known for his role in the television series "The Mary Tyler Moore Show", died August 26 of cancer at the age of 62.



Opposite Far Below: Philippine president Ferdinand E. Marcos was forced from office amid charges of corruption and scandal. The new president, Corason Aquino was faced with much turmoil. Opposite Far Right: Caroline Kennedy, married Edwin Schlossberg, in Hyannis Port, Mass. on July 19, 1986. Opposite Right: They call it "crack" on the East Coast and "rock" on the West Coast. This refined, smokable form of cocaine may be the most addictive narcotic ever sold on the streets of America. Below Right: The President signed into law the broadest tax overhaul in a generation. The bill cut taxes for most workers while raising some prized deductions and boosting the tax burden on corporations. Rep. Dan Rostenkowski, headed the tax overhaul delegation with Sen. Bob Packwood. Below: U.S. Air Force and Navy jets attacked targets inside Libya, delivering a response to what President Reagan called the "monstrous brutality" of Libyan-backed terrorism. Among the targets was this Naval Academy, in Tripoli. Right: New York Mets Gary Carter is lifted in the air by relief pitcher Jesse Orosco following the Mets 8-5 victory over the Boston Red Sox in the World Series at New York's Shea Stadium.





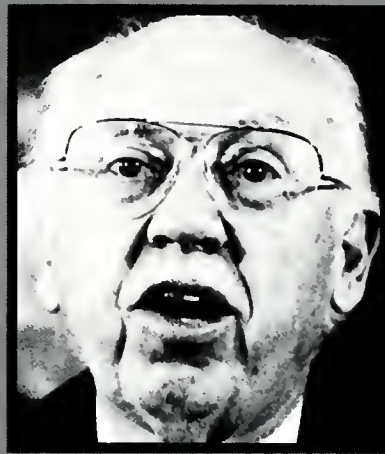
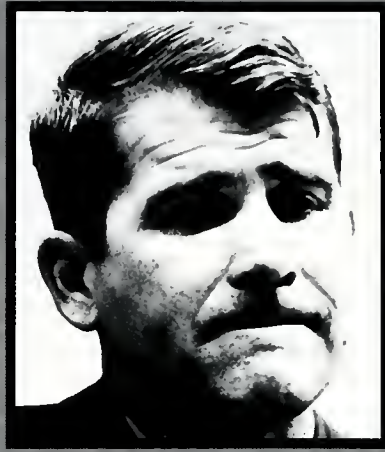

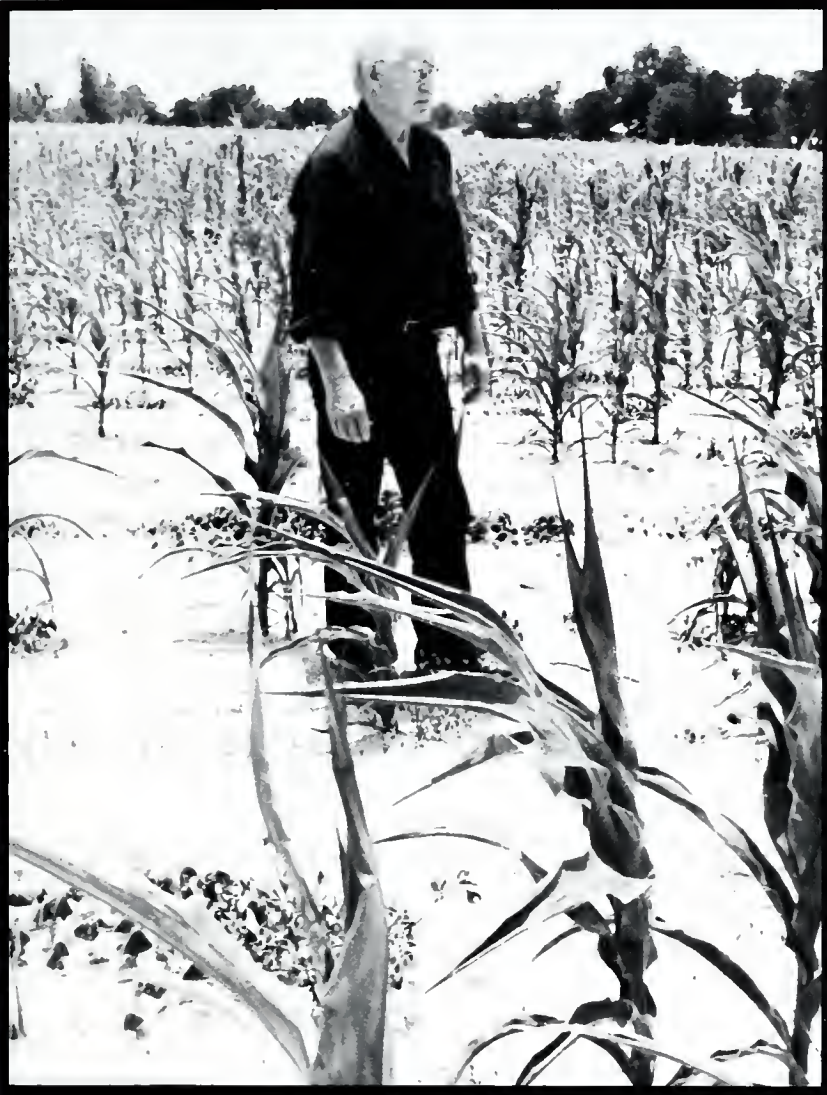

Opposite Top: John Poindexter, Lt. Col. Oliver North, Donald Regan, and William Casey were all involved with the under-cover arms deals to Iran. The episode dealt a blow to the public opinion of the Reagan Administration. Opposite Bottom: President Ronald Reagan and Soviet leader Mikhail Gorbachev met in Reykjavik, Iceland for a two-day summit to discuss arms control. Above: A drought spread throughout the Southeast during 1986. It was the worst dry spell on record. At the peak of the drought crops wilted. Even after some rain, many farmers were on the brink of ruin. Right: Miss Tennessee Kelley Cash was crowned Miss America 1987. She received the crown from outgoing Miss America Susan Akin.



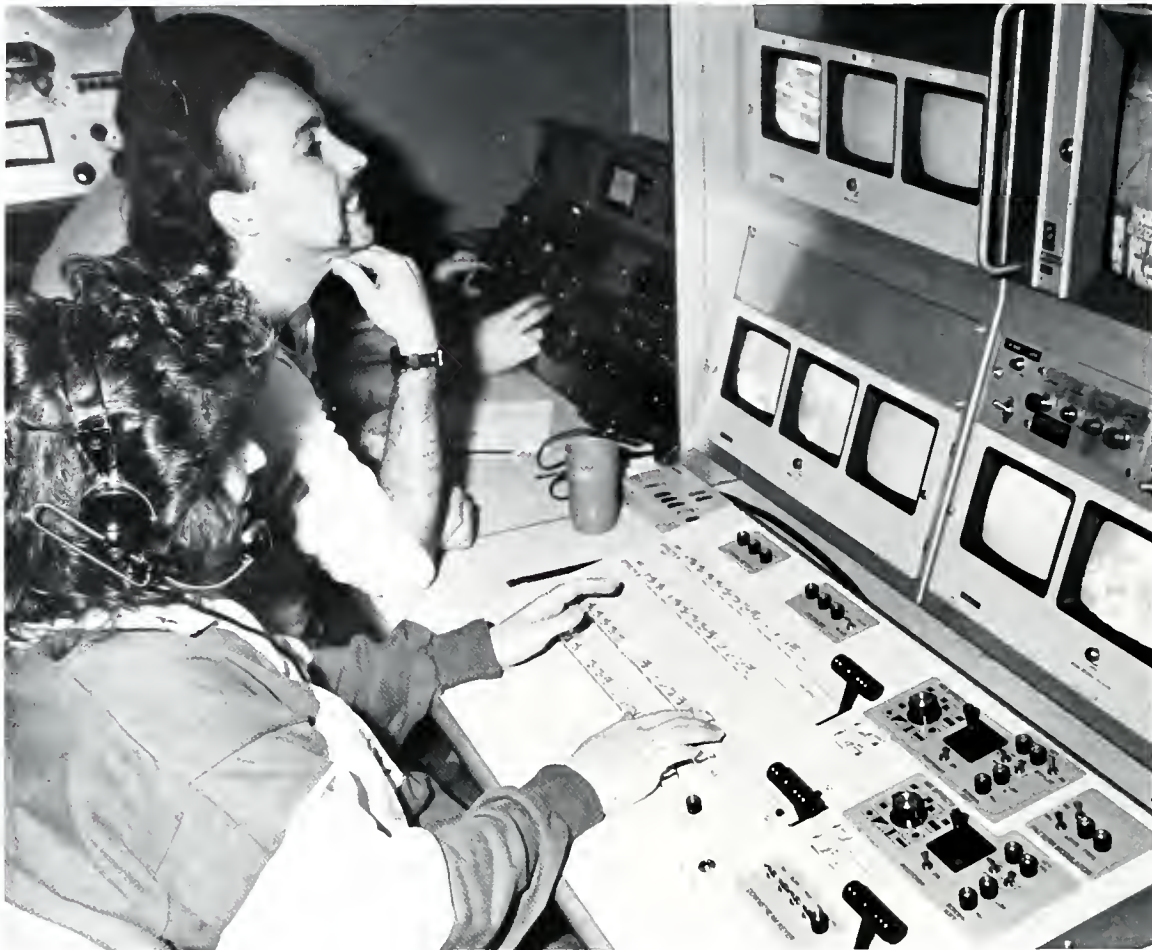

The Division of Radio And Television Producing Experience

University students often utilize campus television as part of classes, extra-credit options, or for educational entertainment without realizing what a major service they are receiving.

The University's Division of Radio and Television is a service department of the University.

The first part of the division handles radio stations WEKU, serving the Richmond/Lexington area and

WEKU, serving the Hazard area. According to Dr. Frederick Kolloff, director of the division, the stations have limited air time but are "moving toward twenty-four hour programming."

WEKU features a professional news director and staff reporters but Kolloff stresses that the program "could not run without students."

The Television Division is not a

broadcasting station but rather a production center. They provide programming for cable channel six.

The television department mainly produces informational shows. "Encounters", a show dealing with Madison county issues, and "Sportlite", a talk show featuring Colonel coaches, is produced at the University's facilities. All University home football and a few basketball games are filmed by University personnel and played on tape delay by channel 56 WDKY in Lexington.

The students involved with campus radio and television find the hands-on experience of production work very gratifying, and helpful in their futures," said television producer Dr. Larry Bobbert.

The department has produced some of the foremost television news personalities in the state. "Becky Dan, from a large Cincin-

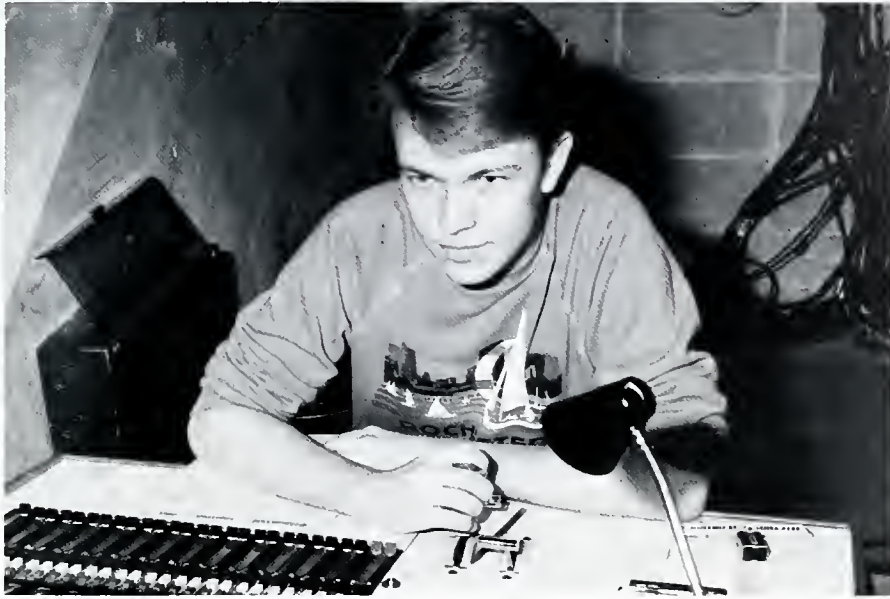

Opposite: Students watch monitors to choose camera angles. Bottom: University productions depend on hard working students. Below: Mobile equipment makes taping many campus events possible. Left: This student monitors television production controls.



nati station, began shooting slides on a voluntary basis with us," Bobbert noted. Mindy Shannon of Channel 18 WLEX in Lexington also worked with campus television.

The Division of Radio and Television provides the University as well as their students with an excellent operation. "When our students leave here — they leave a professional," Bobbert concluded.

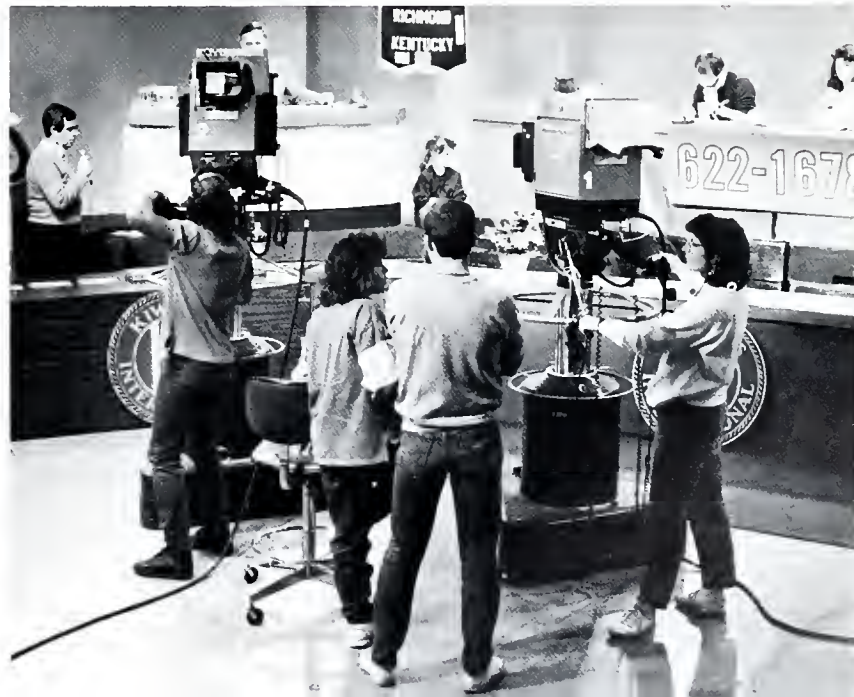



Bottom: This graph offers a comparison in pizza prices in Richmond as well as a list of speciality items. Below Left: Mr. Gatti's can open the door to great pizza. Left: Mr. Gatti's offer Lunch and Dinner Buffets as their speciality. Below: Apollo's offers students that famous Pizza Sub.



Mr. Gatti's
 Large 4 item pizza
 \$12.59
 Speciality— Lunch
 and dinner buffet



Apollo's
 Large 4 item pizza
 \$7.25
 Speciality — Pizza
 Subs

Pizza Pizza Pizza

You are miles away from mom's scrumptious home cooking. You feel the hunger pangs in your stomach, and the cafeteria food just does not cut it. What do you do? Pick up the phone, dial; "Hello . . . Domino's? Send me a large, with everything on it." Then you sit down and wait patiently for the

pizza . . .

This is not the only story of its kind. All over the University, and on college campuses everywhere, the craze is pizza — and lots of it.

The pizza as we know it is still relatively new to America. The original pizza got its start in Italy when a man by the name of Esposito

Bottom: Domino's located on Collins Street keeps students satisfied. Left: Domino's cooks keep those pizzas cooking. Below: Little Caesar's has the answer to late nite studying with their new crazy bread and sauce.



Domino's
 Large 4 item pizza
 \$10.47
 Speciality— 30 minute delivery guaranteed

Pizza Hut
 Large 4 item pizza
 \$13.60
 Speciality— Personal pan pizza

Little Caesar's
 Large 4 item pizza
 \$13.80
 Specialty— Two for one

sito was asked to bake a pie for the queen. By using different vegetables and sauces, he managed to make the "pie" with the colors of the Italian flag on the top. Pizza finally made its way to America, and in the 1950s two brothers took \$600 and set up a small pizza shop,

which they entitled "Pizza Hut" — "Hut" because the building they were using was so small. Other young entrepreneurs who saw that pizza was going to be big business began to set up their own shops, and the rest is history.
 ... The phone rings "Did you

order Dominos," a voice asks. "Yes! Yes!" you explain. "We will be in your lobby in five minutes." Excitedly, you slip on some house shoes, grab your money, and shuffle down the hall, on your way to meet the man who carries your every wish — a pizza.

10 Top Excuses Why You Blow-Off Class

The Milestone staff took a telephone poll of a random sample of University students to find out the top 10 reasons why they skip class.

The responses ranged from one student performing surgery to another being tied up in a twenty-six car funeral. One student remorsefully admitted cutting class due to the profound influence of his roommate.

Whether it was that you had a tanning appointment or were on your way downtown do not say your uncle died — you used that one last semester.

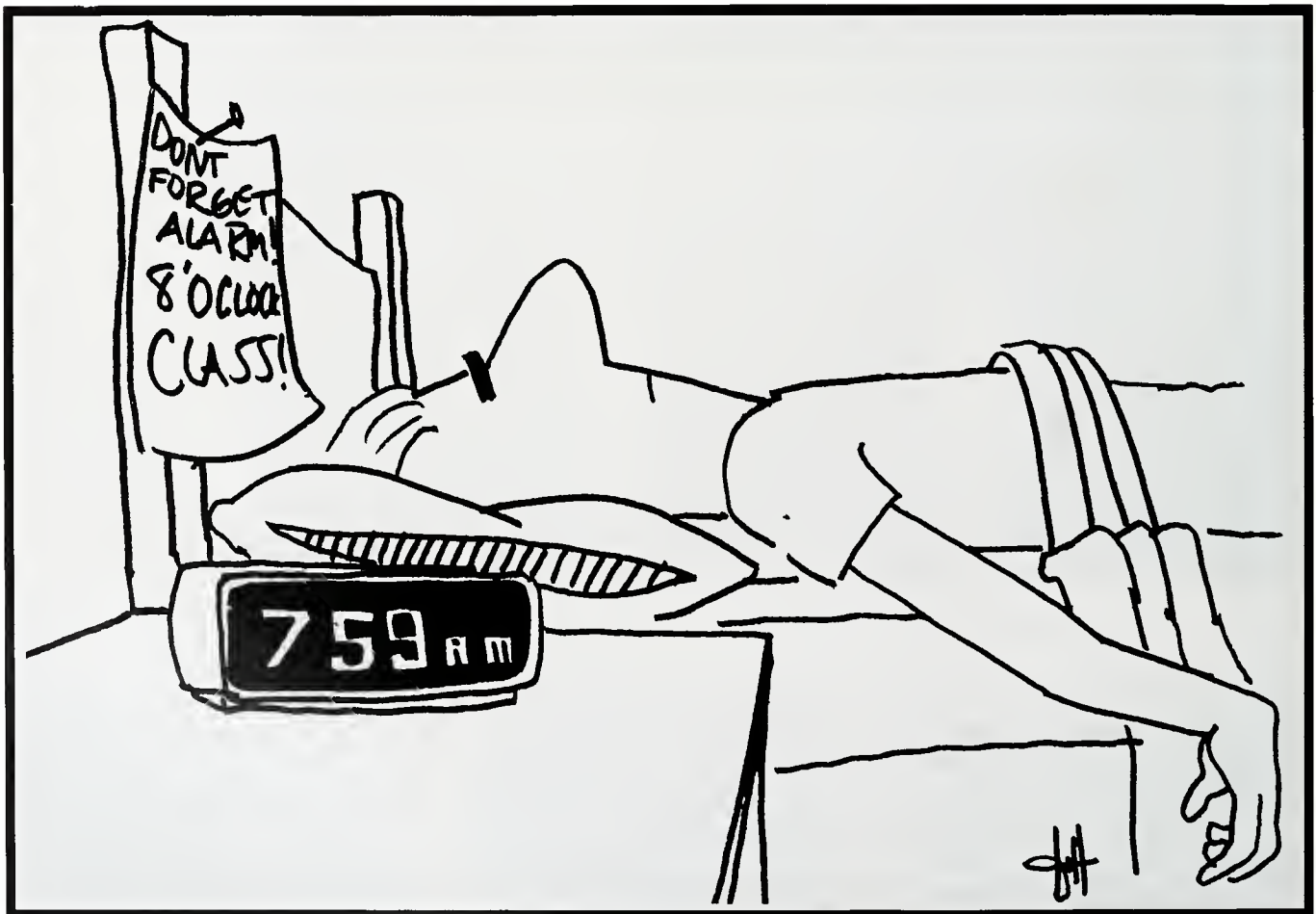



1. SLEEPY/LAZY

("I had an appointment with my pillow.")

2. HUNGOVER

("I was praying to the porcelain god.")

3. EARLY

("I would just as soon have a root canal as an 8:00 class.")

4. UNPREPARED

("O.K., so downtown was more important last night than my essay test.")

5. WEATHER

("I did not mean to spend the entire day laying out.")

6. NO DESIRE

("I made a tanning appointment instead.")

7. EATING

("I was doing lunch at Pacos.")

8. DISLIKE INSTRUCTOR

("My 10:30 prof is so dull, I could just spit.")

9. TELEVISION/SOAP OPERA

("Oh my gosh, Erica was getting married, again.")

10. BORING CLASS

("I was so bored I started counting the concrete blocks in the wall.")



Artwork by Jeff Coatney

The Trendsetters



If 'everything old is new again' that could explain the 50's fashion mode that University students are caught in.

There will always be fashion constants like preppies in the fashion staple khaki, and spiked-haired leather clad punk rockers. Trendsetters have a fashion concept all their own and are just as constant.

The trendies reflect the 50's look with classically designed Coca-Cola clothes for both guys and girls.

Sun-bleached jeans matched up with heavy jewelry and rhinestones made fashion headlines for University girls. They also favored glitzy gold and silver lamé shoes and bags.

The guys took a more understated approach to fashion with heavy ski sweaters layered over turtle-necks. This season they even had to share their high tops with the girls as Reeboks gained popularity.

Whether you like prep, punk, or pop there is something here for everyone.



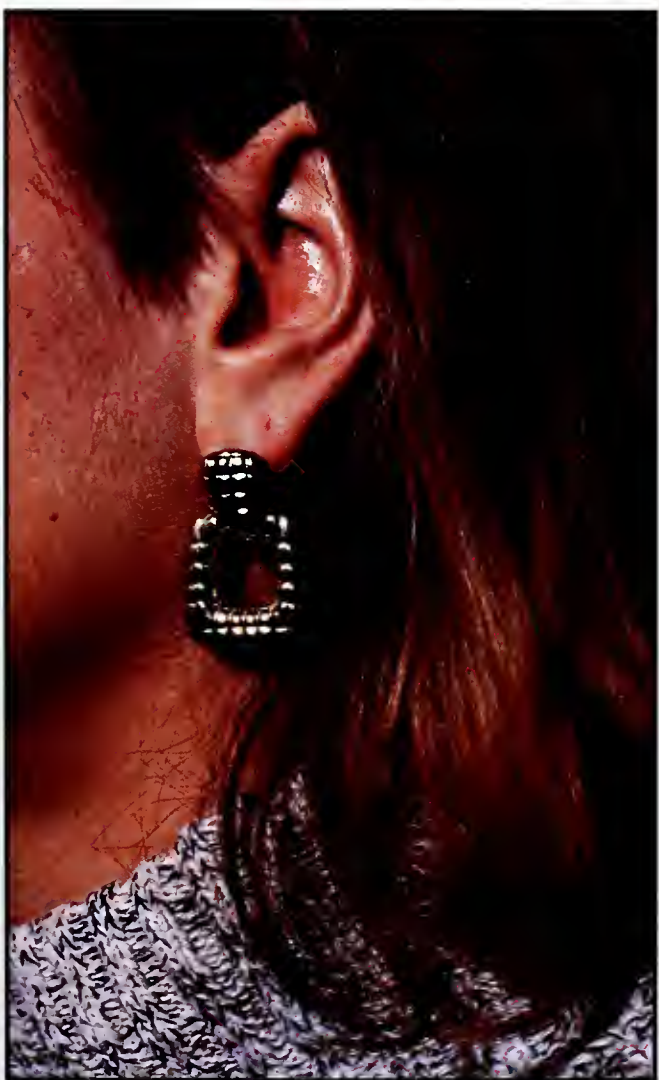

Opposite Top: Students returned to campus after Christmas bringing with them a silver bag trend. Opposite Bottom: The Coca-Cola clothes came in all colors and were popular among both girls and guys. Top: The campus was laced up with Reeboks. Above Right: Gold lamé shoes became popular during the fall at the University. Above: Big metallic earrings remained trendy throughout the year.

Opposite Page: These Martin residences can enjoy the co-ed atmosphere of the lobby. Below: Open-house hours still remain in effect yet there is a convenience of being in the same building. Right: Many students enjoy sharing meals together. Photos by Sam Maples.



CO

ED

Housing in Martin Hall

The University, being a very traditional and conservative school, is one of the last Universities to offer co-ed living. However this year co-ed living came to Martin Hall under the direction of Hall Directors Nancy Ward and Brad Burch. Martin was made co-ed several years ago due to an overflow of women, but this is the first year any residence hall has been officially co-ed. Co-ed living has been approached hesitantly, but the students opinions are now being heard. Ward says "any future changes will be what the students want." A co-ed living com-

mittee is surveying Martin residents in order to give the students a chance to voice their opinions.

Co-ed living has presented no problems thus far. The students seem to adapt well and are pleased with the change. Resident Mike King, a sophomore, says, "We have more social freedom and more opportunities to meet girls." He also adds that since you have to be an upperclassman with a 2.0 G.P.A. to live in Martin, the halls are quieter and it is easier to study. Junior SA, Libby Sheilds, loves the lobby and she adds, "You see a lot

more girl-guy friendships in Martin." Even Nancy Ward agrees, "I find no problems with co-ed living. The students are easy to work with and maintain self-discipline."

Although Martin's residents are happy with co-ed living, they would like to see a few changes. Senior RA, Dave Passmore feels that open house hours should be changed to a twenty-four hour basis. Other residents agree, Todd Abraham, a sophomore, adds, "I would like to see Martin become co-ed on a floor-by-floor basis rather than wing-by-wing." At present, all hall meetings are co-ed and the male RAs work with the female RAs in planning hall activities. Ward says that this is working well.

"Hopefully Martin Hall will adapt and progress easily in the future, for is residents, in a co-ed living arrangement," said Ward.





Celebrating 200 Years

Madison County. Nearly everyone has heard of it, but how many people actually know the history behind its existence? 1986 marked the County's 200th year, so the residents of Madison County put on a bicentennial celebration that will likely be forever embedded in the minds of all who witnessed this event. The festivities began in early 1986 and concluded in January of 1987. Among the events held were parades, a reenactment of the battle of Richmond, a celebration of Faith choral concert and a burial of a time capsule. University students played a tremendous role in the events by both participation and attendance.

The history surrounding the celebration is complex and in depth but a basic description of key past events in both the University and Madison County can be examined.

The county itself began as a result of Lincoln County, Virginia in 1785, with its government established a year later. Richmond, however, wasn't founded until 1798. With the city of Richmond and Madison County growing as a whole, it was only a matter of time before the University was established. In 1873 Central University was chartered. It would vanish in 1901 with a consolidation of Centre College. In 1906, Kentucky Governor J.C.W. Beckham signed



into law H.B. 112, the Normal School Bill. This bill marked the beginning of a new University.

On May 9, 1906, the board of Regents selected Ruric Nevel Roark as the University's first president. The Model Training School first opened its doors in Sept. of 1906, just prior to the first student enrollment. That first class had more female than male students, a tradition that has remained virtually unchanged. The school underwent many changes in the early 1920's, with the construction of four new buildings and a 150 acre Stateland farm at a total overall cost of \$250,000. Although many changes occurred in the University, the most dramatic change in the

schools history occurred in 1922. At that time the University began its first four-year program. This change provided new jobs for teachers due to the fact that a more in depth curriculum and a larger faculty were called for. Even though this was an asset to the University, it did not change many of the problems still plaguing the institution. Among these were the inadequacy of dormitory space. This problem was handled with the only feasible answer, Coates requested the people of Richmond to open their homes to students. They quickly complied. As Richmond pulled the University up from a fall, Eastern would return the favor in 1926, when it was estimated that



EVENTS SHAPING MADISON COUNTY

- 1785 Madison County created from Lincoln County, Virginia.
- 1798 City of Richmond founded.
- 1840s Bybee Pottery began in Waco.
- 1849-52 Madison County Courthouse constructed.
- 1862 Battle of Richmond (August 29-30)
- 1873 Central University chartered.
- 1878 Telephone first used in Richmond.
- 1901 Central University consolidated with Centre College in Danville.
- 1906 Eastern Kentucky State Normal School, now Eastern Kentucky University.



Opposite Page: McKinley Day in Valley View, November 7, 1896. Courtesy David Greene. Top: Main Street downtown Richmond, 1970. University Archives. Above: Mule drawn trolley in downtown Richmond. Courtesy David Greene.



Opposite Page: Main Street in Downtown Richmond, 1908. University Archives. Bottom: Bluegrass Baseball League game on Eastern Kentucky State Normal School campus, 1909. University Archives. Below: The official signing of University status in Frankfort by Governor Ned Breathitt as Dr. Martin looks on in February of 1966. Right: Baptism in Silver Creek, 1894. Dorris Collection, University Townsend Room.

	1960	1976
Enrollment	2,967	13,430
Faculty	126	600
Physical Plant	\$7 Million	\$120 Million
Degree Programs	26	220





the University generated more than \$500,000 yearly to the local economy. The years of fiscal conservatism ended when Dr. Robert Martin became president, in 1960. With a firm Eastern educational background, he led his alma mater into a period of unparalleled growth. Martin focused his attention on the main problem at the University; a lack of dormitory space. This time a permanent answer was discovered, with the building of 12 new dorms plus several other buildings. Although the construction of the buildings was a necessity, Martin was often quoted as saying "Bricks and mortar don't make an institution great." Once the building problem diminished, Martin's priorities turned to academic development. Statistically, the Martin years were an overwhelming success.

As in the past, the University continued to play a prominent role

in the economic and cultural life of Madison County. The University remained the County's largest single employer, with an estimated \$20 million a year going into the local economy. Dr. Funderburk, current president, pledged in an inaugural address to maintain the Universities historic commitment to excellence. With leadership, careful planning and judicious use of financial resources this will ensure that the educational enterprise that originated some 80 years past, will continue to grow and satisfy the needs of all Kentuckians.

In reference to the growth of the University and Madison County, Charles Hay, Archival Director on campus, was quoted as saying, "The growth of Eastern has interacted with that of Madison County in a multitude of areas including: economics, cultural, social, and political. They interact eminently to form a perfect community." Madi-

son County in parallel with the University has continued to fulfill the requirements of teacher/student education and a commitment to excellence.



Rivaling History

The University's Department of Speech and Theatre produced *The Rivals*, by Richard Brinsley Sheridan. The third in their season came in late February.

Under the direction of Jim Moreton, the English 18th century romantic comedy was transported into the future for the setting. Moreton chose the mid 18th century in America (Charleston, SC) to set the action. "It translated very well into the Civil War period," Moreton said. The change was an effort by Moreton to keep the audience member more interested. The Southern grandeur was an element which many patrons could relate to.

The impressive costuming lent itself well to the Scarlett O'Hara era. The set also held a believable

Southern flavor and was quite versatile for the numerous scene changes.

According to costumer, Jeffrey Dill, the work involved in a period show can become so much more intricate than working on a modern piece. "Every detail must be analyzed to fit the era in which the show is set," said Dill.

The Rivals is a situation of romantic entanglements involving twelve cast members. "This is very much a comedy of works rather than a comedy of scenes," said Moreton.

The show was met with a great response from the University. The elements all had been captured together on stage to give the Southern style of yesteryear the grandeur it deserved.



Right: Seniors Nick DeSantis and Debra Swinford find themselves in a lovers quarrel. **Above:** G. Hunter Bates as Bob Acres.

Photos by Chip Woodson





Below Left: Serena Head plays the rivaling Lucy. Below Right: Lydia Languish, portrayed by Sally Wilfert greets her cousin Julia. Left: Linda Hisle Hensley as Mrs. Malaprop and Wes Shofner as Senator Absolute find themselves arranging Lydia's loves.



Watt Challenges University Students



Woodson



Carr

Opposite: Watt takes questions from the media during a press conference. Top: Watt addresses questions from the crowd after his speech. Above: Controversial conservative James Watt explains his opinion of modern government.



Carr

The Keen Johnson Ballroom was the sight of a March 3 Center Board lecture given by James Watt. Watt served in various government positions over the past sixteen years and was the Secretary of the Interior in the Reagan Administration.

Watt was received with mixed reaction from the University crowd. He took a moment to recognize the reaction by admitting "if I believed what I read, I'd hate me too."

Watt opened his speech by tell-

ing the audience he wanted to challenge their thinking and encourage them to take a stand and make a change. He stated that our country needs dramatic change. He said he wanted the young people to "confront, convince, and convert the establishments of America."

America's division into three groups; those committed to individualism, those who are committed to powerful institutions, and those who choose from both is to blame for weak government according to Watt. He said "most poli-

ticians play the middle of the road, choosing from both sides, allowing our country to drift."

Mr. Watt blamed special interest pressure groups for many modern government problems. Paid professional staffers of these groups have departed from the interest of their founders.

Watt also voiced his opinion on our social policies. Watt said that "the welfare program in the past twenty-five years has caused more harm to black families than one hundred years of slavery. He feels that our government aid guidelines force men out of the home so children qualify for more creating "generations of poverty and welfare."

Watt appealed to his young adult audience by discussing future employment and social security programs. According to Watt "Social Security will not benefit one of today's college students." To add to this dim outlook "we are losing jobs to foreign countries by the thousands."

He pleaded with students to take the incentive to change the country's course, "it takes courage to face facts, bring about change and better America."

Opposite Page: Dr. Martha Grise, from the English Department, acted as the mediator for the Centerboard debate. Right: Schlafly and Weddington take questions from the media prior to the debate. Below Right: Sarah Weddington was the victorious lawyer in the Supreme Court case legalizing abortion. Below Left: Phyllis Schlafly is one of the most outspoken opponents of the ERA. Photos by Sam Maples



Schlafly vs Weddington



UNIVERSITY • CENTERBOARD



A debate is ideally a confrontation between opposites. The cool crisp autumn evening created the perfect counterpart to the temper warmed atmosphere of Brock Auditorium.

The evening was October 8, 1984. The University Centerboard sponsored a debate between Sarah Weddington and Phyllis Schlafly. Weddington was the victorious side in the Supreme Court case concerning abortion. Her opponent was recognized as one of the most vocal opponents of the Equal Rights Amendment.

The room only crowd began to fill until Dr. Grise gave an introduction and welcomed everyone to the University.

Weddington opened with praise for the Equal Rights Amendment. Schlafly disagreed, stating that the Equal Rights Amendment was unconstitutional. Weddington enthusiastically responded to the

beneficiaries of this great Constitution." Schlafly also took her stand on the need for distinction between men and women. Mrs. Weddington discussed issues concerning women in the near future, including comparable worth, abortion and ERA. "Change is always certain," she guaranteed confidently.

During the next session Schlafly and Weddington disagreed on the connection of women's issues and the rise of pornography, as well as equal pay for equal work being a free enterprise issue, not a women's issue. Schlafly concluded by stating that "every change is not progress. Women have the right to choose careers, to choose friends, and to succeed or to fail." She expressed that American women enjoy so many more opportunities than women from around the world that we should be content.

Mrs. Weddington discussed the recent changes in pregnancy laws

in the work force; noting that they still need improvement. She addressed Schlafly's statement to "keep our daughters at home" with her position on women in the military. Weddington said that women involved in medical fields should be included in the military because of their talent. She closed with a reminder that our country was founded and built on change.

Dr. Grise opened the floor to questions from an inquisitive audience. The abortion issue was a popular topic as well as women's rights in communist countries, a possible ERA / divorce rate connection and Geraldine Ferraro's effect on the Mondale presidential campaign of 1984.

After the lights came up and the speakers had shaken hands, the silence broke. The audience filed out questioning and stating their opinions. It was truly an evening of contrast.

Below: Smiles and futures are bright for graduates.
 Right: Close friends enjoy final moments as University students together.



GRADUATION

To many University students, graduation means saying goodbye to old friends, dorms, books and the Big "E", and hello to the real world. The 1986 spring and summer commencements truly marked a milestone in the lives of the University graduates. The University's long standing traditional values were evident at the summer ceremony, held in the Van Peursem Amphitheatre at the center of campus. Hanger Field was the sight for the 79th spring com-

mentement.

Nearly 1300 degrees were awarded to the graduates on May 17. The 476 degrees awarded on August 7, made a total of over 58,000 degrees awarded in the University's history.

University president, Dr. Hanly Funderburk presided over the spring and summer graduation ceremonies. Dr. Funderburk challenged University graduates to be contributing, productive leaders in our society. He added that college

graduates carry the extra burden of proving their leadership in today's world. Dr. Funderburk explained that, "to be one in a million has always been a high compliment." Noting the recent population increase Dr. Funderburk continued, "how much better it is to have an opportunity to be one in five billion!"

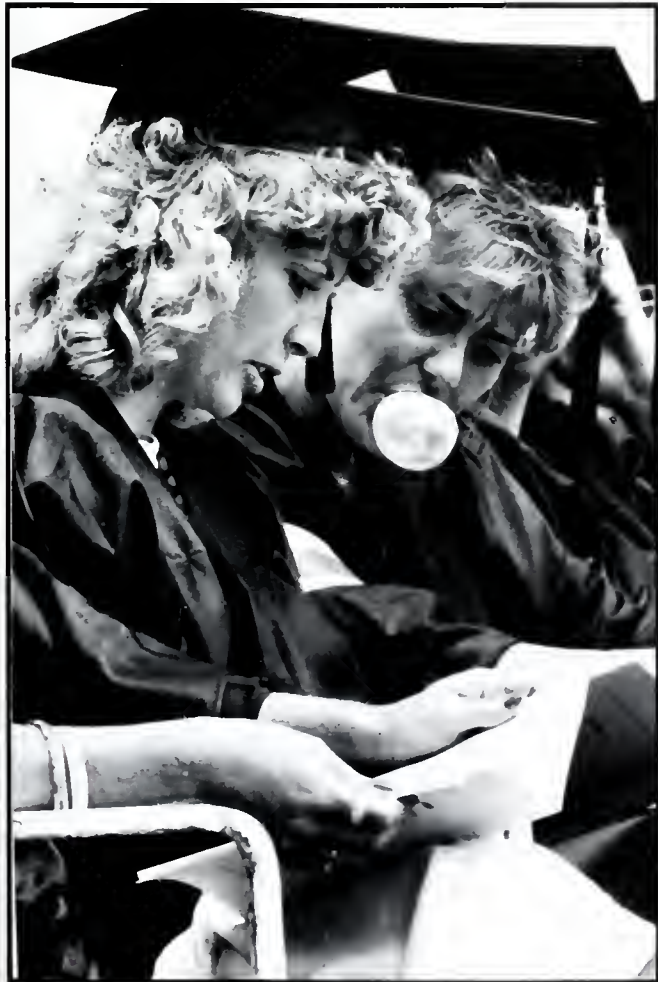

Top: Hanger Field is full of family and friends, during the Spring Commencement. **Left:** Students, at the 79th Spring Commencement, casually check their programs. **Above:** Rollin Richards, a graduate and retired faculty member of the University, receives an honorary doctor of law degree, from President Funderburk.
Photos By Public Information



Maples

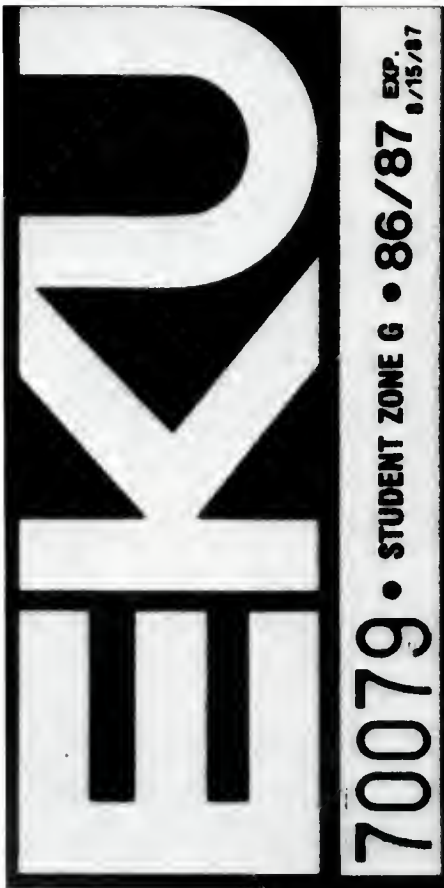

Boltin

Top: The Lancaster Lot located on Lancaster Avenue can present real problems for commuter students, trying to dodge other students as well as other cars. Above: No Parking zones seem to be ignored by students desperately seeking a parking spot.

PARKING

Space . . . we all need a space . . . a parking space that is. Too familiar to students is the ongoing problem of desperately trying to find a parking space. A parking spot seems to be one of the most sought after possessions on campus.

According to Public Safety, there are 3,149 commuter autos and 3,929 residence hall autos registered with their office. Some 7,087 students compete daily with faculty and staff for only 7,000 available parking spaces. Most lots are sectioned off as to only allow certain permits to use the lot.

Students offered many suggestions to remedy the parking plague. When asked about parking on campus Rod Amburgy replied, "I'd like to." The sophomore sug-

gested banning freshmen from driving to cut down on some of the cars. "I bet he would not have said that last year," Kim Hayes, a junior, suggested building a parking garage. "I think a multilevel parking facility is a good idea." Martha Bach said she finds herself "walking more when I have a good parking place."

The University's Student Senate has been working on this problem, included in their efforts is a several month long survey of parking conditions. The proposed plans include the relocating of many existing parking spaces, but nothing has been finalized.

I guess this means students in search of their space will have to keep driving until they find one.



Boltin



Maples

Top: Even handicapped zones are taken by students who might be late for class. Above: Every student is familiar with this scene.

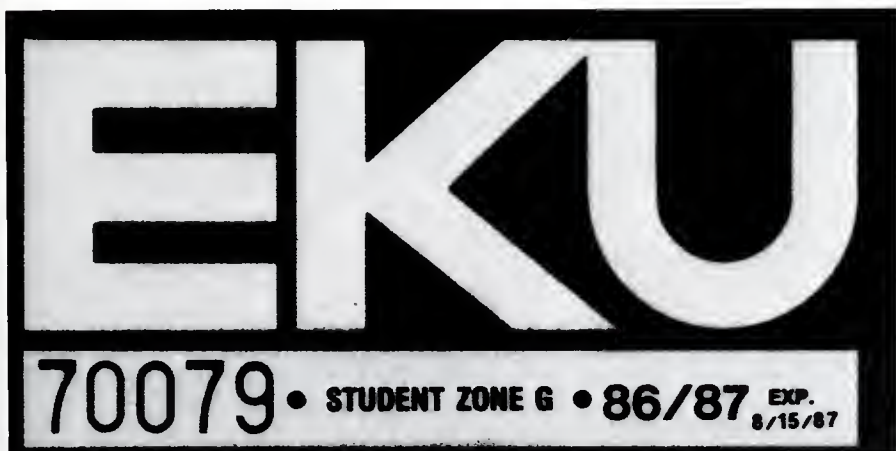

Dollars for sense . . . The major expense

Everyone knows this situation only too well. The time comes at the beginning of every semester to buy textbooks and supplies. An average estimate of the dollars students spend for books is \$150-250 per student. With some 12,700 on campus this year, the bookstores take in approximately 2.5 million. That is a lot of dollars for a lot of sense.



Traffic Totals

During the last school year the Department of Public Safety issued 27,440 parking tickets, totaling over \$133,000. Of this amount only \$78,000 was collected. Statistics show that 150-160 citations are written per hour. Problems arise when citations are not paid. These students cannot register their car if fines are unpaid.

My Old Kentucky Home

Many students have come to think of Kentucky as their home, but actually they have been drawn to the University from a home far away. Out-of-state students comprise an important minority on the University's campus. There are 689 Buckeyes, while Florida contributes 61, and Pennsylvania adds 54, plus 81 undergrads call Indiana home. Bluegrass horse-racing and ALE81 take awhile to get used to, however, the immigrants hold them as dear as any Kentuckian by the time they leave their new Kentucky home.



Degree of Alumni

The University has awarded a total of 51,269 degrees in its history, with 75% of those coming since 1966. Out of the 40,414 alumni with known addresses 27,843 still live in Kentucky and 70% of these within 30 miles of Interstate 75. The University's Alumni Association has 6,500 active members.



Alpha, Beta, Gamma, Delta
 Do these words sound familiar? Different combinations of these letters of the Greek Alphabet make up different social sororities and fraternities and various honoraries on campus. Activities with friends, formals and service projects are a few of the many activities Greeks take part in. With 12 sororities and 15 fraternities on campus, over 13% of the student population is Greek.



Briefly Speaking

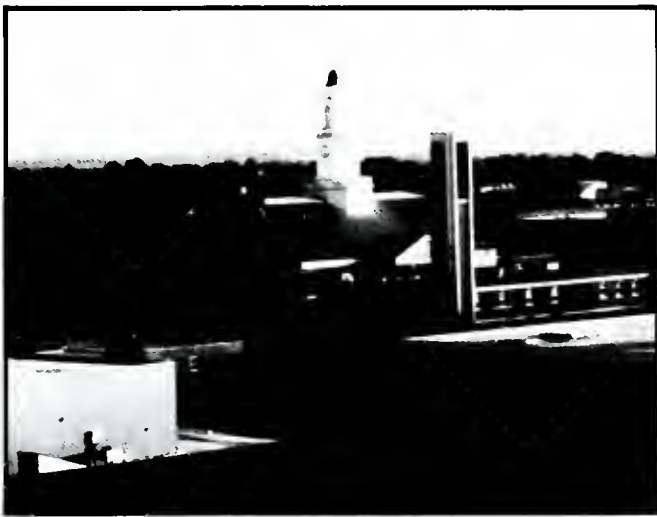

The Eastern Progress

Progress by the 1,000's.

Every Thursday, 10,000 copies of **The Eastern Progress**, the University newspaper are distributed to various places on campus. Major campus news and articles are reported weekly by students for students.



Hot off the press

In December of 1986 **PLAYBOY** magazine published a list of the nations top 40 party schools. The list was based on a random phone poll. The University ended up ranking in the top 30. This was not the first time EKV had made the list, however, no other state school had been ranked this year.

Photos by Sam Maples

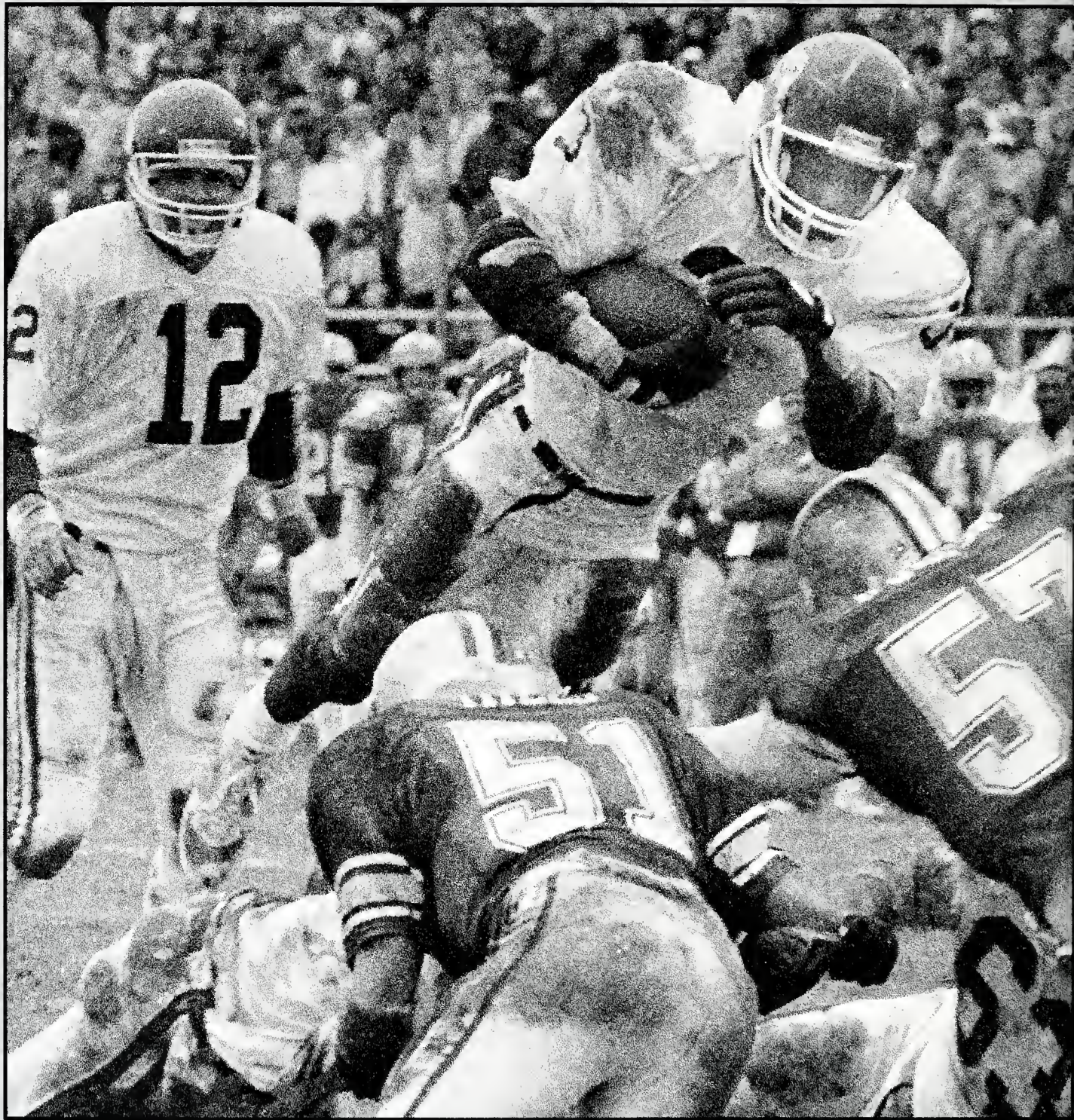

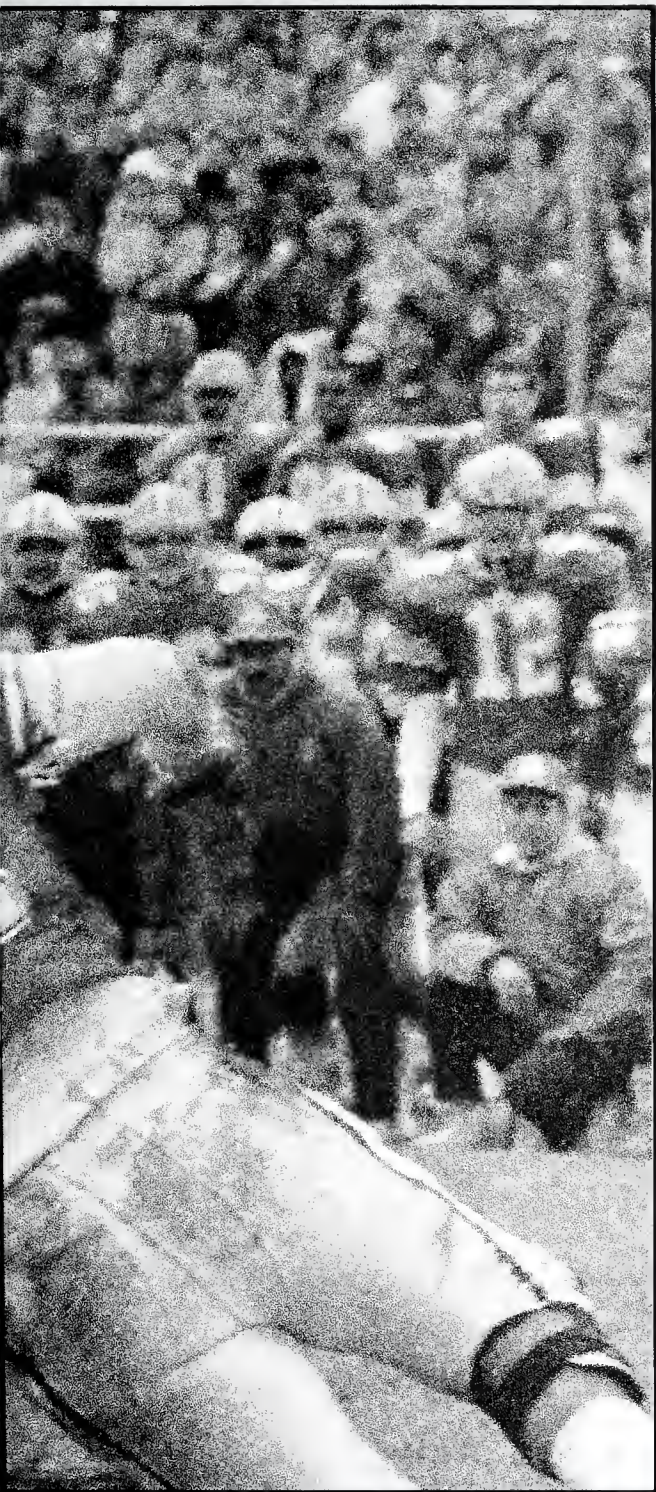

Sports

Lougani\$ Dive\$ for Dollar\$

Opposite Right: Autographed prints of Louganis were sold following the exhibition. Opposite Left: Quiet concentration is necessary for the world champion to execute his dives. Right: At a price University swimmer B.J. Brannick receives a kiss and trunks from Louganis after the exhibition. Below: Following the exhibition Louganis signs autographs for the 400 fans that turned out for the exhibition.



Metz



Woodson

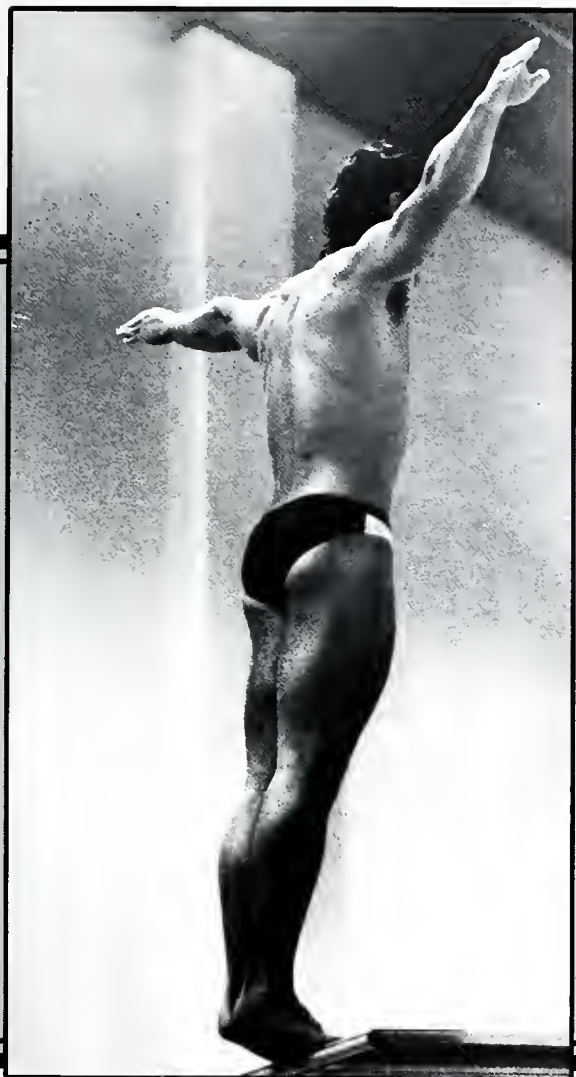

Woodson



Metz

It is not very often that an eight time world champion that is still active in his sport visits a college campus to help a team raise money for their scholarship fund. However, Greg Louganis did just that on the evening of November 8, 1986. Louganis, along with members of the University's diving team, put on a one hour exhibition in the Donald Combs Natorium.

The University's Board of Regents voted to discontinue funding for swimming scholarships after the 1986-87 academic year. This action was met with an outpouring of support in the defense of the team by University persons as well as members of the community. This move forced the establishment of EKV Swimming Scholar-

ship Fund, to replace the \$43,888 cut in funding.

Swimming Coach Dan Lichty along with the Eel's Alumni Association were responsible for bringing the most heralded diver in U.S. history to the University to kick-off the fund raising drive.

Louganis has been a member of the United States National Diving Team since 1976; the same year he won his first Olympic medal; a silver in platform diving.

A reception for Louganis was held before the exhibition. Members of the University's art faculty all donated a piece of their work to be auctioned off at the reception. All the profits made by the sale went to the scholarship fund along with the revenue from the \$10 exhi-

bition tickets.

Louganis stressed the importance of collegiate diving stating that it "is very important to maintain our collegiate level programs because mediocre divers can become excellent divers in college." Diving "is not a sport everyone can do, but everyone can appreciate."

Coach Dan Lichty called the event "a smashing success that provided great unity for the program." The exhibition along with the art auction and reception brought in approximately \$15,000 for the program. Lichty said he felt "the most important aspect of the event was the national and community recognition and publicity" generated by such a celebrity.



Opposite Bottom: Colonel Tom Klingel is on the move for the team. Opposite Top: James Crawford leaves the men of Middle Tennessee behind him. Right: Coach Kidd became accustomed to the media during the playoffs. Seen here at Furman.

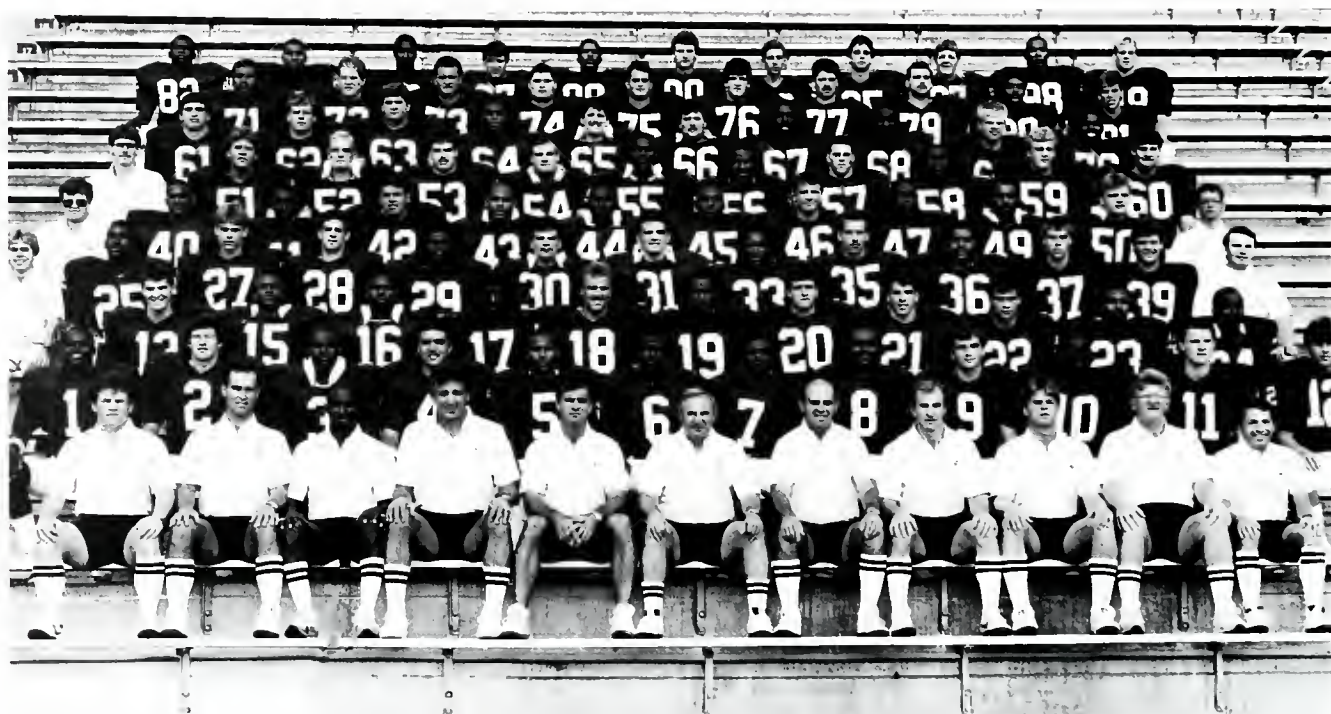

FRONT ROW: from left: Coach Chris Roberts, Coach Pete Corrao, Coach Teddy Taylor, Coach Jim Tanara, Coach Leon Hart, Head Coach Roy Kidd, Coach Jack Ison, Kyle Lingerfelt, graduate assistant; Steve Woods, graduate assistant; Coach Joe Blankenship, Dr. Bobby Barton, trainer. **SECOND ROW:** Greg Parker, Pat Smith, James Crawford, Dale Dawson, Carl Lawrence, Mike Cadore, Don Edwards, Alvin Blount, Scott Draudt, Lorenzo Fields, Duane Davis, Mike Whitaker. **THIRD ROW:** Matthew Wallace, Charles Dampier, Richard Johnson, Robbie Andrews, Harold Reedy, Danny Copeland, Mark Canady, Sean McGuire, Kelly Cutright, Norman Smiley, Robert Williams. **FOURTH ROW:** Mike Griffiths, manager; Frank Davis, Rick Coldiron, Todd Pooler (no longer on squad), Robert Warfield, Gil Whitehouse, Tim Hafling, Randy Bohler, Tim Jurgens, Kelly Blount, Tom Frommeyer, Jeff Johnson, James Rice, manager. **FIFTH ROW:** Jim Fletcher, manager; Vince Scott, Matthew Gay, David Hensley, Mike Carter, Fred Harvey, Vic Parks, Mike Poage, Myron Guyton, Anthony Harper, Ron Jekel, Eddie Runyon, manager (no longer with team). **SIXTH ROW:** Steve Spurlock, manager; Harold Torrens, Jean Rollins, Scott Donaldson, Mike Kelly, Byron Ingram, Stan Tyson, Chris Coffey, Eugene Banks, Mark Bousquet, Gary Greve. **SEVENTH ROW:** John Kling, Mike Delrisco, Paul Smith, Leon Johnson, Paul Lichtefeld, Andy Durbin, Toby Gilbert, Bernard Rhodes, Keith Townsend, Mark Mitchell. **EIGHTH ROW:** John Jackson, Al Jacevicius, Matt Humphreyville, Zvonko Simunovic, Mike Murphy, Steve Beagle, Ken McMillan, Dave Miller, Oscar Angulo, Rob Gospodarski. **NINTH ROW:** Jessie Small, Rick Williams, Marcus Moses, Tim Tomaszewski, Simon Codrington, Jack Pearson, Kevin Cox, Brett Kolnick, Steve Leight, Aaron Jones, Jim Von Handorf.

FOOTBALL



The 1986 football season and Head Coach Roy Kidd saw the return of two 1,000 yard rushers — that is, until Elroy Harris was found academically ineligible to play. Without one of their star players, all the Colonels could do was wait and see what the new season would bring.

The Colonels opened the season with games against two Southern Conference teams. The first game was at home against UT-Chattanooga, which Eastern won handily, 23-3. The following weekend Roy Kidd packed up the team and headed to Huntington, W.Va. to play the Marshall Thundering Herd. Although Marshall was not reputed as being a good team, the best EKV could do was pull a tie.

The Colonels came home to face Middle Tennessee, who were the undefeated, OVC champs last year. The victory belonged to Eastern. The next two games were



against Eastern's biggest rivals. On October 10, the Colonels traveled to Bowling Green where they were defeated by the Western Kentucky Hilltoppers. The following weekend EKV did not fair very well either. They went into Murray, Kentucky, where they were defeated by Murray State.

The record was now 2 wins, 2 losses, and 1 tie. People were beginning to wonder if Eastern had much to offer this year. For the next six games, Eastern answered the question — yes, they did indeed have something to offer.

On October 18, quarterback Mike Whitaker got things together, and Eastern went on to defeat Cen-

tral Florida. The next weekend was Homecoming, and the Colonels pulled off a 38-17 victory over Youngstown State. The next week the Colonels won a road game over Austin Peay. EKV then came home to take on Tennessee Tech, where they won, 42-14.

The first big game of the season came when EKV traveled up to Akron, Ohio to take on Gerry Faust, former Notre Dame head coach, and his Akron team. Freshman Randy Bohler was put into the lineup for the first time, and he played a key part in the Colonels' win over Akron.

On November 22, Eastern came home where they had to defeat



Right: Mike Cadot eludes the defense for a substantial gain. Below: Duane Davis runs the ball for the Colonels.





Bottom: An extra point by Dale Dawson makes a difference for the Colonels. Left: Coach Kidd explains the strategy to Smith and Copeland.

Morehead State to share the OVC title with Murray State. The Colonels saw what had to be done, and went straight to work, defeating the Eagles, 23-6.

Then came playoffs. Murray State got an automatic bid because they had beaten Eastern earlier in the season. The Colonels were given an at large bid, and they were forced to play their games on the road. First they traveled to take on Furman on November 29. Eastern won, 23-19. The second playoff game put Eastern Illinois, who had beaten Murray State in their playoff game, against EKV. It was a close game, and both teams played hard. When the smoke

cleared, however, the Colonels found that they had won, and they were heading for the semi-finals. The third playoff game saw Eastern take on Arkansas State. The season ended for the Colonels on December 13, when they went down to Arkansas State, 10-24.

Coach Roy Kidd said of his 1986 Colonels, "I believe we met or exceeded the expectations we had for this team, especially after losing one of our 1,000 yard rushers, Elroy Harris before the season began due to academic difficulties. We had a great effort out of each team member, but especially our fifteen seniors. I was really disappointed for them that they did not





Opposite Bottom: Concentration under pressure leads to a Mike Cadore reception. Opposite Top: Greg Parker moves toward the ball. Above: Vic Parks looks for an opening in the defense. Right: Fred Harvey and Leon Johnson stop a UTC drive. All photos By Sam Maples

get to play in the National Championship game."

We were all disappointed, but our Colonels had an exceptional season and should be extremely proud of themselves. We are definitely proud of them.



Sports



"I really felt this year's teams in the OVC were better from top to bottom than any of the twenty years I have been in Richmond and around the Eastern program," said University Colonels Coach Max Good. Good is in his sixth season as mentor of the Colonels. Before the Colonels began a tough conference schedule they enjoyed a historic upset.

Top ten ranked archrival Western Kentucky came to Alumni Coliseum to be handed a 68-66 upset. "Western was ahead of the number one team in the nation, UNLV, by 21 points before losing the game," Good reminded Colonel fans of how tough Western was. Good said "It was a huge win



Maples

FRONT ROW: Managers David Hagan, Terry Sanders, Bill Wilson, Jon Shell. **SECOND ROW:** Mario Pearson, Charles Baker, Bobby Collins, Curtis Stephen, Antonio Parris, Jeff McGill, Junior Curtis, Jerry Goodin. **BACK ROW:** Head Coach Max Good, Assist. Coaches Rob Long, John Ferguson, Lewis Spence, Tyrone Howard, Randolph Taylor, Nelson Davie, Vernon Evans, Ben Phillips, John Smith, Jim Lysinger, Grad. Assist. John DeCamillis, Stud. Assist. David Ralston, Train.



MEN'S BASKETBALL



Opposite Top: Lewis Spence uses his refined athletic ability to score over Western Kentucky. Left: Bobby Collins drives through Murray State's defense for a basket.

Maples

Right: Defensive intensity is a key to a successful team. Photos by Sam Maples



and an outstanding effort but our conference games were every bit as tough and more important in the long run."

Not only was the OVC well rounded but the Colonels were evenly talented with four returning starters and seven returning lettermen.

The Colonels were paced by the guard duo of Antonio Parris and Jeff McGill. As of mid-February McGill was ranked number twelve in the nation in three-point field

goal shooting percentage. Parris contributed to the team effort while compiling some impressive personal records. Parris moved into third place on the University's all-time scoring list. Parris is just 58 short of the record set in the mid-seventies. As of this writing he had scored an impressive 1,535 career points.

The Colonels rewrote some of the programs records during a win over Wilmington. They scored 123 points to surpass the old mark of

122. The Colonels also picked up a record breaking sixteen dunks. Junior center Tyrone Howard slammed 10 of the sixteen.

The Colonels faced Morehead State this season for the 117th time. Eastern held a 69-47 advantage over the rivals in the race. Both teams were in the top four of the OVC race.

The Colonels managed to stay in the thick of the tight OVC race through the mid-season point.

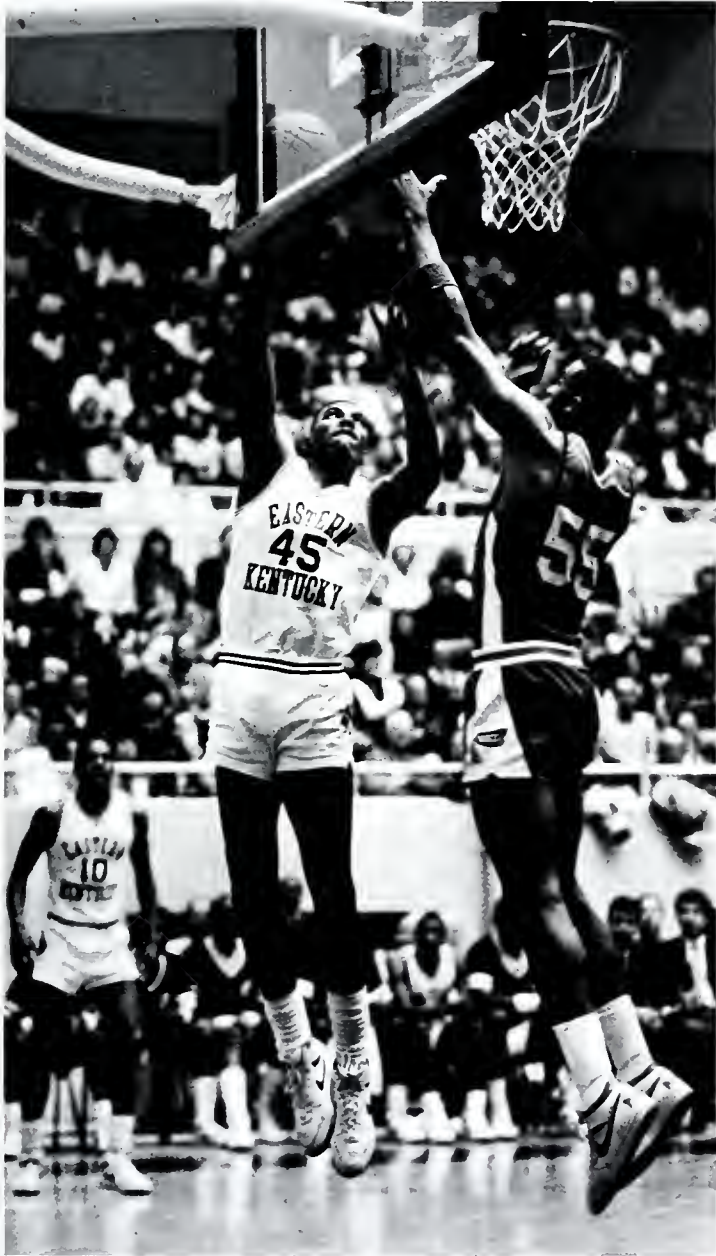

Bottom: The Colonels celebrate after their victory over tenth ranked Western Kentucky. Top: The Colonels receive intense support from their coaches. Left: Randolph Taylor battles a Western player for control of the board.



Opposite: Sondra Miller handles the ball for the Lady Colonels. Right: Concentrating on her free throw is Regie Ratler. Below: Coach George Cox discusses the game with his assistants.



Maples

Maples

FIRST ROW: Megan Henry, Grad. Asst., Linda Myers, Asst. Coach, Regie Rattler, Carla Coffey, George Cox, Coach, Tracy Korbitt, Tracey Underwood, Kathy Barnard, Mike Cowden, Trainer. **BACK ROW:** Lois Buntyn, Sondra Miller, Kathy Branch, Karen Carrico, Cindy Taylor, Tadgi DeBerg, Rebecca Chestnut.



WOMEN'S BASKETBALL



Blevins

The Lady Colonels experienced a season of many ups and downs. The ladies lacked consistency — but when things went well they went very well.

The Lady Colonels set an NCAA free throw attempt record against Pittsburgh. Conversions of some of the record 58 free throws helped the girls post a 100 plus score for only the second time in University history.

Junior, Carla Coffey was a standout for the Lady Colonels. According to Coach George Cox "Carla played very determined and developed into a real leader on the floor." Carla's consistency was complemented by scoring performances by fellow Junior Tracy Korbutt and the lone Senior point guard Lois Buntyn. "She gave our team good direction on the floor as well as good scoring from the three-point range." said Cox.

The Lady Colonels are under

Opposite Right: Sondra Miller over comes the tight Dayton defense. Opposite Left: Driving through the land for two is Tracy Dorbutt. Right: Coffey goes to the boards for a tough basket. Below: Carla Coffey fights for possession against a Murray State player.



Blevins



Blevins



Maples

new leadership this season. George Cox has compiled a 266-43 won-loss record over a nine year coaching career in Texas. The Lone Star native is a graduate of Abilene Christian College and West Texas State College.

He has set his goals for the Lady Colonels. Building a winning tradition and instilling a new spirit head



Blevins

the list.

The future looks bright for the underclassmen stocked Lady Colonel roster. More consistency and positive thinking should put the team on their way.



Opposite Page: A mad dash for the ball. Above Right: D.D. Carley moves in to take the ball. Above: A thirsty player with a keen eye from the sidelines. Right: **FIRST ROW:** Grad Asst. Tracy Thompson, Kelly Finley, Co-Capt. Maria Vertone, Co-Capt. Carol VanWinkle, Co-Capt. Robin Blair, Sue Gladding, Theresa Eckert; Mng., Tammy Arnold; Trainer. **SECOND ROW:** Lynne Harvel; Coach, Sheri Bene Benedict, Sheri Hoff, Karen Tatum, Pam Haley, D. D. Carley, Tammi Vrooman, Kelli Kiernan, Heather Shockey, Julie Potter, Jill Pearce. Photos by Chip Woodson.



FIELD HOCKEY

This season was a very good one for the University field hockey team. Truly it was one of the strongest teams in past history. The team, consisting basically of freshmen and sophomores, was an extremely young team. They started the season by beating a long time rival, William and Mary, away, and Miami of Ohio and Southern Illinois for the first time. The team ended the season with a 12-5-2 record.

Coach Lynne Harvel said the team played with a very positive attitude. Harvel said that throughout the season everyone played with determination and better than expected.

All of the team made a winning season possible, but some players contributed heavily. The team was led by the senior tri-captains Robin Blair, Maria Vertone, and Carol VanWinkle. Robin had great stability that added to the team's season. Maria Vertone, Carol VanWinkle, and sophomore Pam Haley were selected for the Midwest Independent All Tournament team. Another strong player was Sophomore Jill Pierce, who according to Coach Harvell, was one of the strongest players she had ever coached.

The team experienced several inspirations throughout the sea-

son. One was beating William and Mary, but the most important one was beating Louisville, eight to zero, at Louisville.

Coach Carvell expressed that she was very pleased with the team this year stating that the team played "very controlled games." Harvell also said that the season was one of consistence. Although she has resigned, Harvell said that she felt very good that her last season was a winning one. She also felt that next year's team would be stronger, and the University could look forward to yet another great season.





FRONT ROW: Cathy Brett, Kelly Ward, Deb Winkler, Patty Kantz, Margrith Semones, Suzanne Nanoz, **BACK ROW:** Geri Polvino, Coach, Linda Dawson, Asst. Coach, Alice McCauley, Mng., Eva Clifton, Trainer, Paige Benson, Sara Ewy, Nancy Borkowski, Angela Boykins, Cindy Thomsen, Mary Granger, Kathleen Turner, Stuart Sherman, Grad Asst. Coach.



VOLLEY BALL



Opposite Left: This player goes up for a strong block at the net. Opposite Right: Team work results in a spike for the Colonels. Left Colonels show dominance at the net.

Photos by Chip Woodson

The University volleyball team closed the 1986 season at the number eight position in the South region.

Though the team did not get a bid to the NCAA playoffs, the Colonels finished the season as one of the top 32 teams in the nation with an overall record of 27-13.

Coach Geri Polvino disappointedly noted the tough non-conference competition the Colonels en-

dured. She said, "We purposely lined up a strong schedule knowing it would be a make or break situation for the team."

Senior standout Angela Boykins was named to the University Thanksgiving Classic All Tournament Team along with being an All-American candidate. After coming off a sidelining knee injury early in the season, she had a terrific year.

Boykins along with Senior team

mate Cathy Brett and Cindy Thomsen were named to the All-OVC squad as the Colonels rolled to their third consecutive OVC title. Boykins, Brett and Junior Deb Winkler were named to the OVC All-Tournament Team by turning in strong performances on route to extending the University's undefeated OVC match streak to forty-seven.



Woodson



Public Information

FRONT ROW: Bobby Carolin, Jeff Mudrak, Sean O'Donnell, Rick Reaser. **SECOND ROW:** Tim Moore, Rich Weaver, Darrin Kinder, Steve Duffy, Jim Vandenberg, Orssie Bumpus.

MEN'S CROSS COUNTRY



Public Information

Lack of depth was a major concern for Coach Rick Erdmann and his Men's Cross Country team for this season.

The team was stocked with good runners but many were not experienced with cross country. Four of last years top runners returned to give the team some much needed depth. Orssie Bumpus, Steve Duffy, Darrin Kinder and Jim Vandenberg were all very successful last season and had high expectations for this year.

The team ended a tough season with a third place finish in the OVC. Orssie Bumpus and Tim Moore, who finished fourth and eighth respectively, competed in the NCAA District III Championships.

Opposite Top: Bobby Carolin leads a close pack of runners. Left: Orssie Bumpus tries to gain time and increase his lead.



Lambert



Right: Lisa Malloy, Marilyn Johnson, Pam Raglin, Allison Kotouch, Joanna Green, Mary Mobley, Tama Clare, Gracie Brown, Chris Snow, Angela Cheek.



WOMEN'S CROSS COUNTRY



Opposite Left: Allison Kotouch tries to pull away from the competition. Opposite Right: Pam Raglin makes a strong finish. Left: The cross country team extends their season into the cold autumn months.

Public Information

The University's Women's Cross Country team had to overcome a strenuous schedule early in the season to capture its fifth consecutive OVC Title.

Allison Kotouch, OVC 1985 Individual Champion and Track All-American, Pam Raglin, joined 1984 OVC Individual Champion, Chris Snow, to build a solid team.

Add to the list, two of the top six cross country runners in Virginia, Lisa Malloy, and Tama Clare. Miane State Champion, Joanna Green, joined these talented returning runners that provided the talent needed to win the conference championship.

Cross Country Coach, Rick Erdmann felt that the OVC was very

well balanced with "Akron, Murray State and Austin Peay being our main concerns." After the ladies captured the title Erdmann said, "We ran extremely well as a team. I think that was the key to our success."

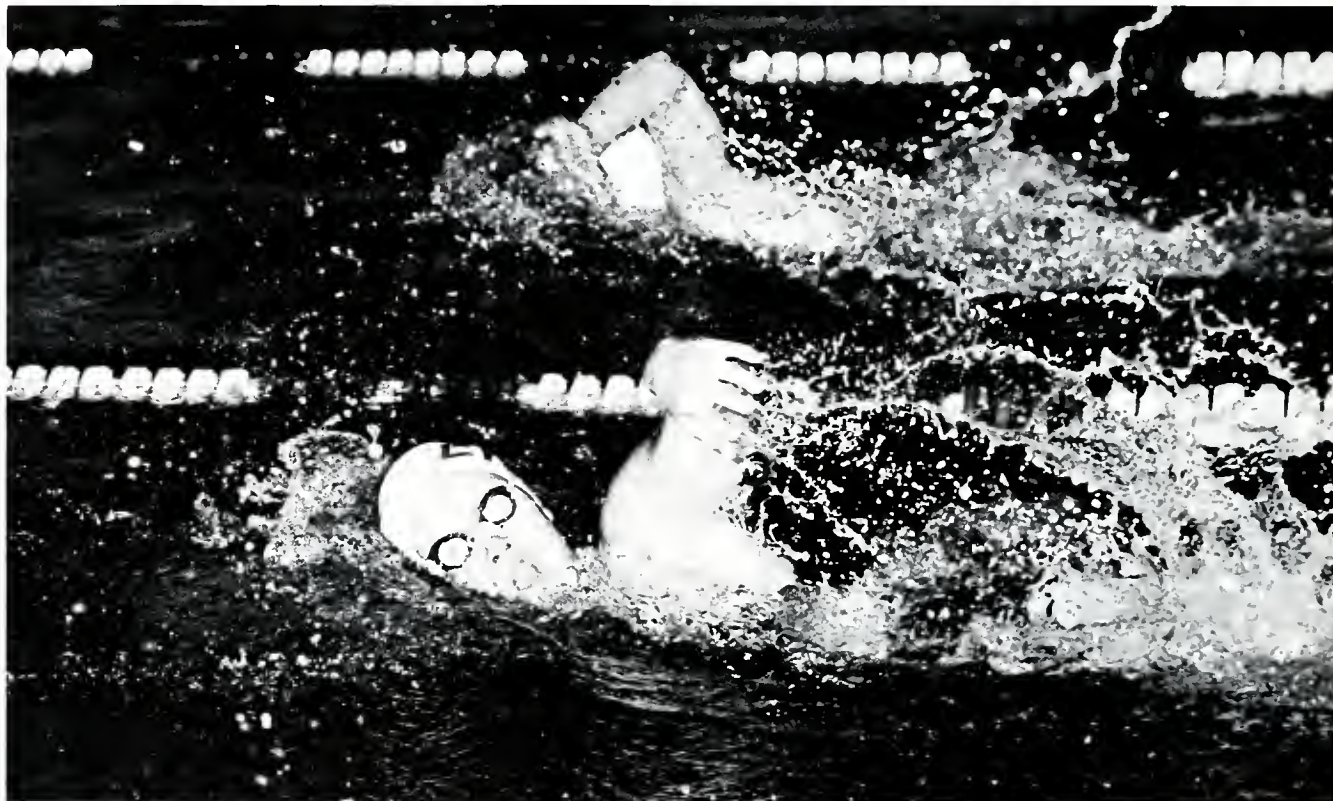

Carr

FRONT ROW: Jeff Falk, Mike Ramsdell, Bob Stocks, Lee Robinson, Bill Reddick, Todd Crawford, Chuck Miller. **SECOND ROW:** Andy Henderson, Frank Ramsdell, Tom Stocks, Jeff Hoagland, Scott Kretzschmar, Steve Dial, Darren Ridenour, Robert Gibbs. **BACK ROW:** Brad Birch, Bob Greenwalt, Allen Britton, Ted Hansen, Dave Mercer, Mike Kirsch, Tim Cahill, Dan Lichty, Coach.



Woodson

MEN'S SWIMMING

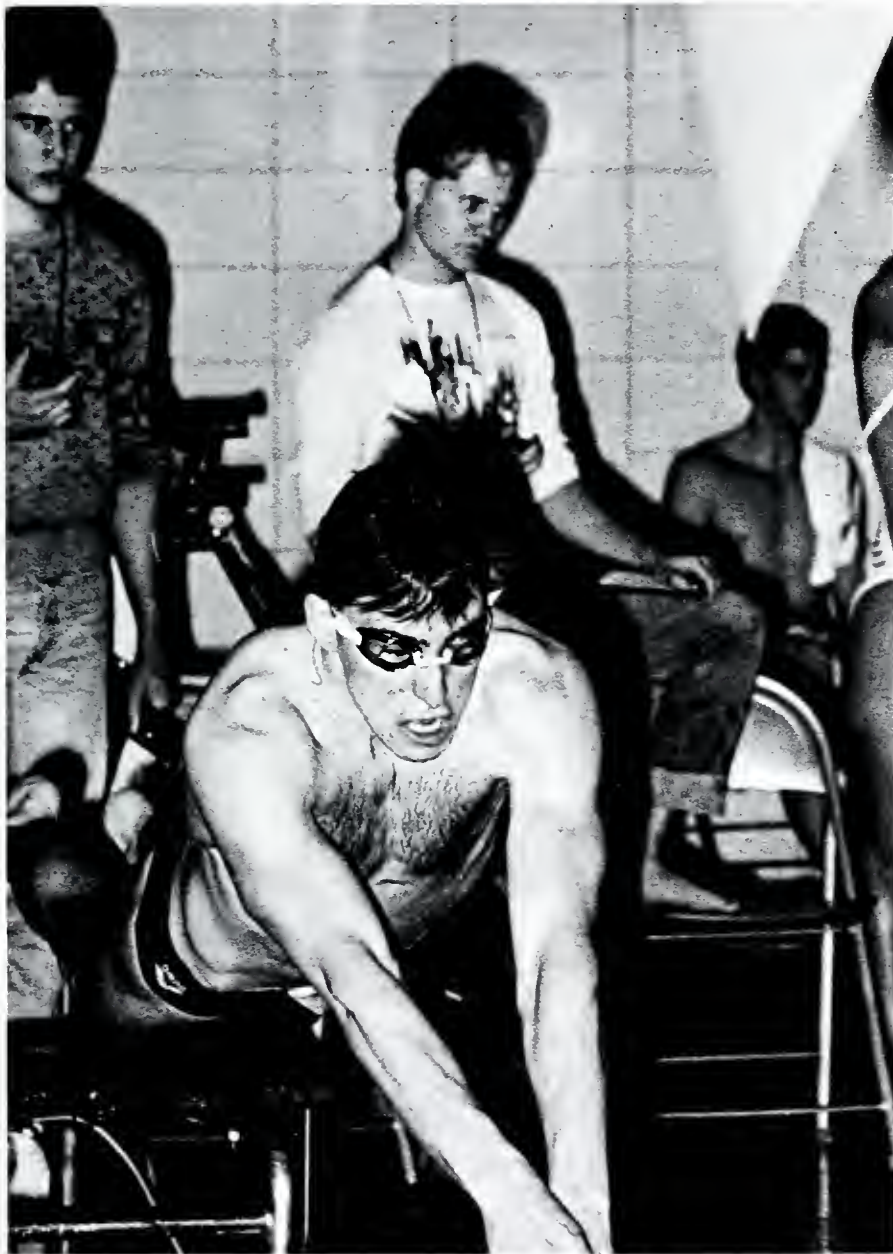

Opposite Top: This University swimmer tries to pull away from two close opponents. Above: A quick start is important in recording a winning time.

The year of 1986 contributed to a major setback for the University Eels swim team. After 51 dedicated years the Eels experienced a dramatic decision by the University administration to drop the swimming program. Although this mishap has put much pressure on the team and coaching staff, it has given the team a positive attitude about their sport. The team is undoubtedly one of the hardest working organizations on campus. They not only swim, but they also raise their own scholarship money for their swimmers.

The team consisted of many talented swimmers, whose momentum has helped maintain the inspiration of the team.

Mike Kirsch finished the 1985 season with a first place finish in the 100 breast stroke and second place in the 200 breast stroke. He also holds the school record in the 100 and 200 breast stroke. Dave Mercer is the school record holder for the 500 yard butterfly and the 50 yard freestyle. Bill Reddick, captain of the team for the second consecutive years, is a strong leader. He has been the recipient of the John Buckner Memorial Award for his 110 percent effort for three consecutive years. These Eels are followed by Juniors Robert Gibbs and Ted Hassen.

The Eels are losing many of the team leaders this year. Coach Lichthey said that the key to success in the future was to insure good recruiting. He also expressed that he felt confident with the current team and felt they would have a successful season.



Carr



Carr

FRONT ROW: Tess Schorz, Cindy Bonar, B.J. Brannick, Lee Livesay, Debbie Houser, Laura Stanley, Janice Dagaen, Linda Dagen, Patty Yannuzz, Susan Torbett, Dan Lichty, Coach. **BACK ROW:** Brad Birch, Lisa Dew, Michelle Spears, Jenny Kiser, Cindy Beeler, Jill Decker, Ginny Ferguson, Susan Wooten, Tim Cahill.



Woodson

WOMEN'S SWIMMING



Carr

The 1986-87 Eastern Kentucky University women's swim team was a dedicated and talented team, in, as well as out of the water. The Eels suffered dramatically from the administration's decision to drop the program last year. This was met with a mass of fund raising efforts by the team.

The team was relatively young yet very talented. The Eels were led by Seniors Jill Decker and Michelle Spears. Decker, who has been swimming for the team for only a year, has received the John Buckner Award for 110 percent last season and holds records in the various freestyle competitions.

Spears, who is captain of the team, was a SEC finalist and a NCAA qualifier in the 50 yard freestyle. Ginny Ferguson was voted most valuable sophomore swimmer. She also holds various school records.

Freshman, Susan Torbett, was captain of Model High School's swim team for three years. She was also state finalist for four years.

Coach Lichty said that this year's team was extremely strong. He also said that the Eels would be losing the team nucleus and that good recruiting would have a great bearing on the team's future.

Opposite Page Left: This Eel is ready to give her all. Opposite Page Right: Coach Lichty is always there for his teams. Above: In, or out of the water, the Eels are a success.

Opposite Page: Chris Brown waits for the ball to make a return. Right: Jim Laitta returns the volley with a powerful forehand. Below: Chris Smith takes a quenching break between sets.



FRONT ROW: Chris Smith, Todd Carlisle, Chuck Jody, Jim Laitta, Chris Brown, John Pallo. **BACK ROW:** Brian Marcum, Andrew DiNola, Scott Patrick, Kevin Lindley, Todd Hammons, Coach Tom Higgins. Photos by Rob Carr



MEN'S TENNIS



Coach Tom Higgins and his men's tennis team began their season with an optimistic outlook. The high expectations were largely due to the fact that only one of the ten Colonels was a freshman. Experience was definitely in their court.

Carrying a freshman was hardly a hinderance, with Andrew DiNola; graduate of the renowned Nick Bolletteri Tennis Academy. He played in the number one position for the University netters. Andrew finished the season as the first position runner-up in the OVC. He en-

joyed this success even though Higgins notes that "it is very unusual for a freshman to earn the number one spot."

Junior Chris Brown returned to the team to try to improve his 1985 record. The Grosse Point, Michigan native finished runner-up in the fifth position in the conference.

The Colonels were also armed with returning doubles talent. Scott Patrick, sophomore from Nashville, and Senior, Chris Smith, from Frankfort, which made a terrific team. The duo finished as the OVC runner-up in the second dou-

bles position.

"The future looks good" says Coach Higgins. "We are losing only one player from this team." However the loss is a big one. With graduation comes the departure of two time captain Chris Smith. Chris was selected as an Academic All-American. While earning his Philosophy and Finance degree Smith maintained a 3.958 GPA overall.

The team finished third in the Greg Adams Invitational hosted by the University, and compiled a 13-11 win-loss record over all.



Elkins



Elkins

Opposite Right: A perfect backhand requires Pam Wise's concentration. Above: Dee Cannon prepares for a difficult shot. Top Right: Jeannie Waldron stretches to reach a forehand. Right: FRONT ROW: Pam Wise, Cara Raymond, Tina Cate, Beckie Mark SECOND ROW: Coach Sandra Martin, Dee Cannon, Traci Parrella, Tina Peruzzi, Laura Hellebrock, Amy White.



Woodson

WOMEN'S TENNIS



Elkins

The women's tennis team posted an overall record of 10-14 for the 1986 season. The team, equipped with only one senior, placed fifth in the OVC tournament.

Coach Sandra Martin said she "felt good" about the team's showing considering "the lack of collegiate experience", which she said was very important in pressure type situations.

Pam Wise finished second in the #2 singles position at the OVC Tournament, while Dee Cannon finished fourth in the #4 singles position. Also posting wins in the OVC Tournament were Sabrina Miles fourth place in the #5 slot and third place winner was Traci Parrella in the #6 position. The #3 doubles team of Laura Hesselbrock and Beckie Mark placed second in the tournament.

Coach Martin reflected on the 1986 season by noting the "all around depth and strength through all six positions." She felt the young team played "up to potential" with all members contributing equally.

Martin and the team are looking to the future optimistically. She said she was "extremely pleased" to have returning players with experience to depend on. The Colonels will host the OVC Championship next year and Martin hopes the team will come away with some top finishes.

Right: Fred Mattingly contemplates the putt.
Below: Tom Klinke intensely nears the green.



Maples



Maples

FRONT ROW: Fred Mattingly, Tom Klenke, Pat Ollen, Andy Larake, C.B. Bialiff. **SECOND ROW:** Scott York, Steve Smith, J.D. Webster, Nick Montanaro, John Diana, Rob McFerson, Bruce Oldendick, Mike Suver. **THIRD ROW:** Kevin Quinn, Pat Bennett, Danny Parnitt, Scott Gasser, Mike Crow, Rick Rowlin, J.R. Slaughter, Pete Gemmer, Ted Travis, Russ Allstun, Joe Steir.



Lambert

GOLF



Maples

The 1985-86 golf season brought with it much experience and gained very demanding results for the Colonels Golf team. "I was very pleased with the results of the team," said Coach Lou Smithers.

Out of the ten tournaments, the Colonels placed third at Murray State, thirteenth at Augusta College, fourth at the Kentucky Inter-Collegiate and third in the Colonel Classic. After playing exceptionally well in other tournaments the Colonels ended the season with a record of 92-64-3. They won the O.V.C. Championship: defending their title for the past four years.

The Colonels, as a team, played very well but one player, Bruce Oldendick, stood out. Bruce, a senior, was selected for a second year straight as the player of the year for the O.V.C. He also won the conference's Individual Championship.

Coach Smithers, who has been chosen as coach of the year on three occasions, seemed pleased with the team. He went on to say that of all the tournaments they played in this year, they would be required to do much more work. This is due to the fact that the teams they were playing were ranked higher. He stated that in the years to come it will be a building process. Yet, a process resulting in one of the strongest teams that the University has ever witnessed.

Below: Tony Weyrich eyes the pitch. Right: Jeff Cruse releases a pitch.



Carr

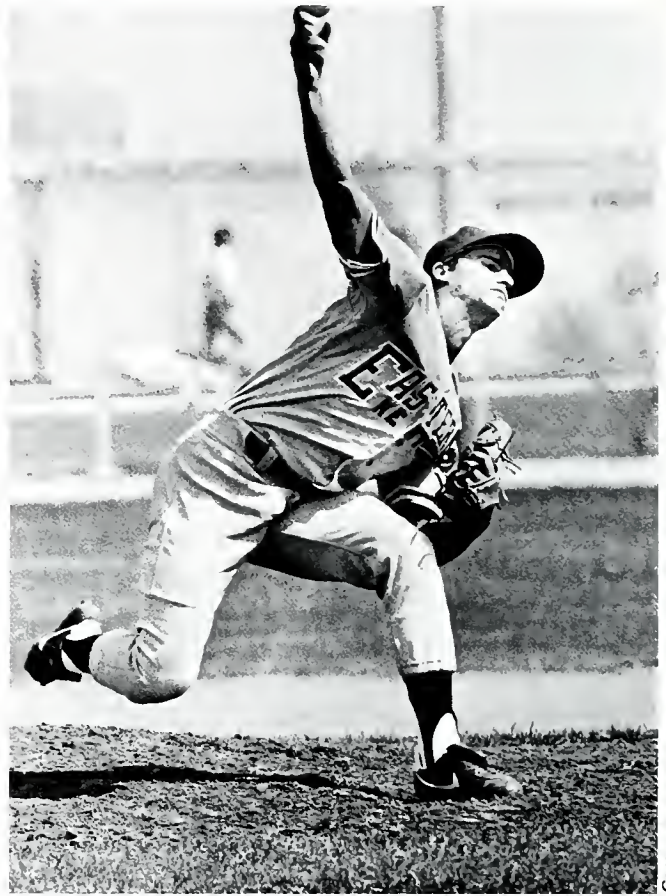

Carr



Lambert

FRONT ROW: Terry Mullins, Mgr., Brad Welker, Marc Seimer, Robert Moore, Frank Dremblas, Todd Guilliams, Dale Davis, Bob Scannell, Jeff Cruse, Matt Lee, Mgr. **SECOND ROW:** Pat Lightle, Asst. Coach, Joe Demus, Jimmy Miles, Scott Privitera, Mike Morrissey, Steve Smith, Tony Weyrich, Clay Elswick,

Jamieson Giefer, Jim Ward, Coach. **THIRD ROW:** Sam Holbrook, Brad Brian, Bob Moranda, Ed Norkus, Tim Redmon, Rusty Clark, Randy White, Joel Stockford, Greg Weyrich, Asst. Coach, Greg Guilliams, Asst. Coach, George Dean, Mgr. **NOT PICTURED:** Buddy Bernard.

BASEBALL



Carr Left: Tony Weyrich beats the throw to the base.

The 1986 Colonel baseball season was one that will be long remembered not only by the coaches, but the players as being one of the most proficient seasons in University history. The season began with many outstanding victories. According to Coach Ward and the players, the most outstanding games were those against Akron with a score of 6-1 for each game. Both games were pitched by Senior, Jeff Cruse. By winning

the OVC tournament, the University earned the right to participate in the NCAA regionals for the third consecutive season.

The 1986 OVC baseball crown was the Colonels eleventh league baseball title. They became the first school in OVC history to win three straight baseball conference titles. "We plan to do it again," said Junior, Robert Moore.

Players named all-OVC were Cruse, Moore, and Seniors Tim

Redmon, Brad Brian and Clay Elswick. Elswick went on to capture such titles as; E.K.U. Male Athlete of the Year, Academic All-American and NCAA Division 1 All-American team. He also set school records in batting average, home runs, R.B.I.'s, co-captain and ranked among national leaders in NCAA statistics.

Fellow teammates felt that the loss of Elswick and the other Seniors was a tremendous loss. How-

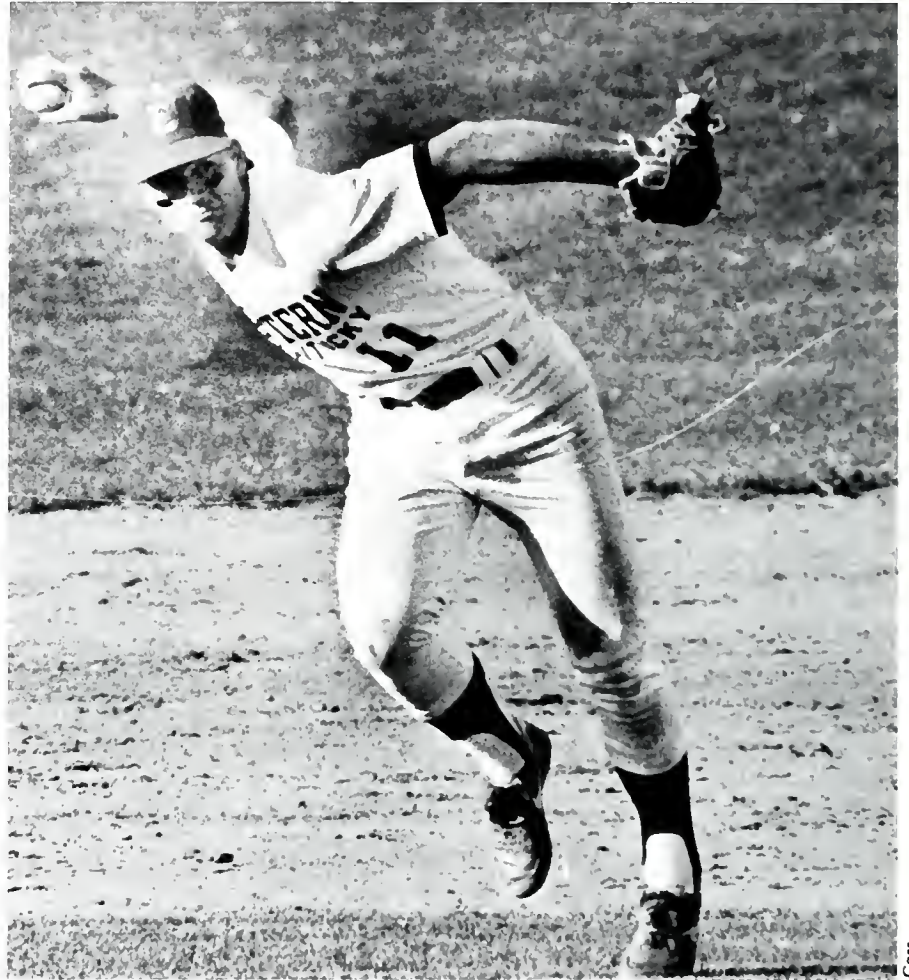

ever, Coach Ward and Senior "team motivator", Joe Demus both felt that each player will overcome the adversity and will be just as good and as confident as in seasons past.

Colonel coach of seven years, Ward said, "like any season, we've had high points and disappointments, but I was real proud and pleased with the performance of all my players."

Carr

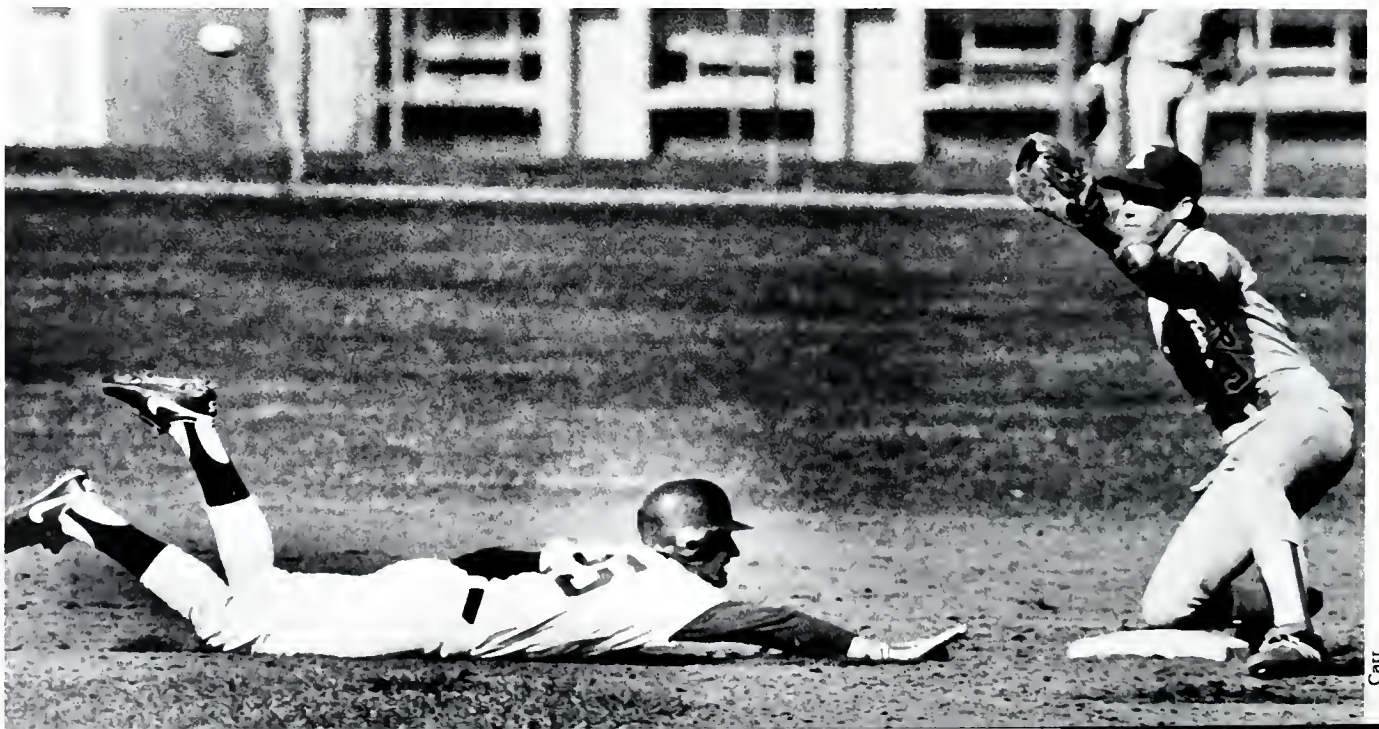

Carr



Penegor



Carr

Opposite Top: Frank Kremblas fields the ball. Opposite Bottom: A safe slide by an unidentified Colonel. Left: Clay Elswick prepares to make the catch. Above: Coach Jim Ward discusses the game with Bob Moranda.

Opposite Page: Team members Mike Morris and Mike Carter are ahead in the handoff in this relay. Below: Colonel Steve Duffy and Orssie Bumpus show determination in competition. Right: Mark Morris high in the air for the long jump.



Lambert



Carr

FRONT ROW: Rick Reaser, Andre Williams, Roger Chapman, Jeff Goodwin, Tony Long, Ken Wilson. **SECOND ROW:** Roger Humphries, Orssie Bumpus, Mike Carter, Glenn Jackson, Mark Morris, Anton Reece. **THIRD ROW:** Bob Carolin, Jeff Mudrack, Rich Weaver, Steve Duffey.



Carr

MEN'S TRACK



The 1985-'86 season for the men's track team was an outstanding achievement. Although the team consisted mostly of freshmen and underclassmen, the results were extremely pleasing.

After attending only two scoring meets last year, the team placed second in the OVC meet indoors, and third in the OVC outdoors. They also scored 3.08 in the four

hundred meter relay.

Many outstanding players resulted in the stability of the team. But one special player, Senior Jeff Goodwin was definitely the most outstanding. Goodwin was a triple jumper and an eight hundred meter runner. He has won a number of invitational meets and placed high at the Kentucky Relays. There were, however, some major set-

backs involved with last years events. The team lacked having anyone in throwing events. The team also lacked depth.

Coach Rick Erdman seemed very pleased with the performance of last years team. "The young team should have some excellent relays in next years competitions," said Erdmann.

Opposite Page: Janice Gibson strives for great lengths for her team. Below: Gibson makes the hurdles. Right: Rose Gilmore pulls out for the Colonels.



Lambert

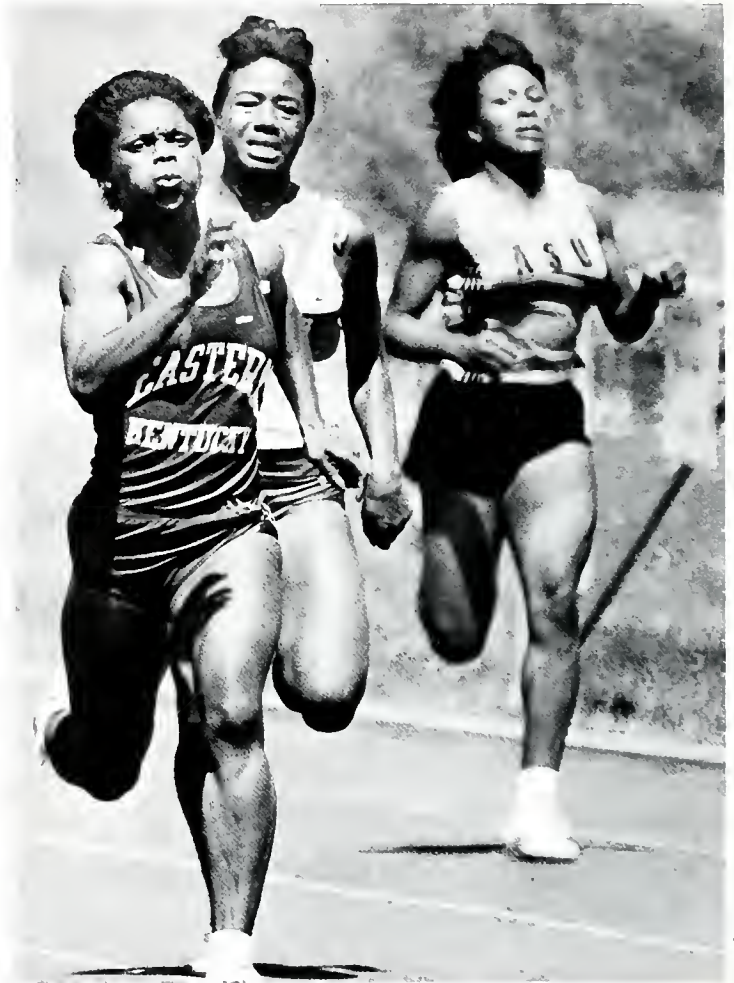

Lambert

FIRST ROW: Angela Cheek, Allison Kotouch, Paula Garrett, Kathy Jones, Donna Schuh, Christine Snow. **SECOND ROW:** Charmaine Byer, Jackie Humphrey, Karen Robinson, Rose Gilmore, Linda Davis, Pam Ragland, Marilyn Johnson, Angie Barker. **THIRD ROW:** Beverly Bobbitt, Janice Gibson, Melissa Coleman.



Carr

WOMEN'S TRACK



Lambert

In the 1985-'86 women's track season; women dominated the OVC Conference. The team consisted of many outstanding young athletes who were determined to have a successful season.

The nucleus of the team, with senior Janese Gibson, was a primary source of power. Senior, Rose Gilmore, was a NCAA Division I Champion. Other outstanding players performed well also. Junior, Pam Ragland, Sophomores, Jackie Humphrey and Angie Barker were the primary source that aided the team in many of their winning accomplishments. All of the women were All American NCAA Division I Athletes at the University. The Colonels dominated both indoor and outdoor events and were victorious in all of the meets in which they competed.

The women defended the OVC Championship for the fourth time which proved advantageous in winning the NCAA title and also the Indianapolis. The team ranked thirty fourth in the nation.

There is no doubt that this team was one of the best track teams the University had ever seen.

Head Coach, Rick Erdman was extremely pleased with the outstanding performances of the team. "The team should rank extremely well in the years to come," Erdman said.

Sports

WOMEN'S BASKETBALL

EKU		OPP
75	Central Michigan	101
85	Wisc. Green Bay	94
85	Louisville	90
51	Bellarmine	77
56	Kentucky	88
86	Ashland	76
77	Stetson Classic	79
71	S.W. Louisiana	77
101	Pittsburgh	93
89	East Tennessee	85
78	Dayton	75
70	*Akron	91
81	*Youngstown State	80
73	*Tennessee Tech	100
62	*Middle Tennessee	84
76	*Murray State	78
83	*Austin Peay	68
77	Western Carolina	67
54	*Morehead State	83
57	Western Kentucky	107
90	*Austin Peay	80
48	*Murray State	72
78	*Youngstown State	91
62	*Akron	65
63	*Middle Tennessee	104
77	*Tennessee Tech	95
87	*Morehead State	66
	*OVC Games	

FOOTBALL

EKU		OPP
23	UT-Chattanooga	3
T	Marshall	T
28	*Middle Tennessee	3
10	Western Kentucky	24
15	*Murray State	17
51	Central Florida	24
38	*Youngstown St.	17
27	*Austin Peay	17
42	*Tennessee Tech	14
27	*Akron	24
23	*Morehead State	6
23	**Furman	19
24	**Eastern Illinois	22
10	**Arkansas State	24
	*OVC Games	
	**Playoff Games	

MEN'S BASKETBALL

EKU		OPP
98	Sanford	77
115	Lee College	102
86	Louisville	98
112	Milligan College	54
83	Miami (Ohio)	82
82	Auburn	97
	Hawaiian Tropic Classic	
82	Augusta College	75
68	Western Kentucky	66
82	*Akron	61
69	*Youngstown State	66
97	UNC-Asheville	68
79	*Tennessee Tech	68
83	*Middle Tennessee	89
87	*Murray State	90
79	Austin Peay	77
82	*Morehead State	87
72	UNC-Asheville	73
85	*Austin Peay	88
85	*Murray State	76
123	Wilmington College	71
93	*Youngstown State	80
73	*Akron	74
89	*Middle Tennessee	86
111	*Tennessee Tech	80
93	*Morehead State	62
89	Murray State	75
94	Akron	85
68	Austin Peay	71
	*OVC Games	

WOMEN'S CROSS COUNTRY

Marshall Invitational
 Kentucky Invitational
 Cincinnati
 Tennessee Invitational
 Ohio State Invitational
 Queen City Invitational
 Kentucky
 Tennessee
 OVC Championship
 NCAA District III

MEN'S CROSS COUNTRY

Marshall Invitational
 Kentucky Invitational
 Cincinnati
 Tennessee Invitational
 Ohio State Invitational
 Queen City Invitational
 Kentucky
 Tennessee
 OVC Championships
 NCAA District III

WOMEN'S SWIMMING

EKU Invitational
 Tennessee
 Furman
 Western Kentucky
 Kentucky
 Louisville
 Morehead State
 Ohio University
 Transylvania
 Cincinnati
 Midwest Independent
 Championships

GOLF

EKU	
1st	OVC Tournament
4th	EKU Classic
11th	Marshall Invitational
3rd	Morehead St. Eagle Classic
12th	Ohio St. Kepler Classic
4th	UK Wildcat Classic

SCOREBOARD

BASEBALL

EKU		OPP
6/7/3/5	Western Carolina	4/9/5/12
5/12	Evansville	2/3
18/7	Bellarmine Coll.	8/10
4/8	Kentucky	5/6
1/17	Merser	0/6
6/7	Massachusetts	3/8
15/6	Bellarmine Coll.	3/13
14	Indiana	9
14/10	Shorter College	6/13
15/4/10	Ball State	6/3/9
4	Murray State	12
1/9	Austin Peay	7/2
9/9	Marshall	4/10
2/8/7	Youngstown St.	3/1/1
9/6/12	Morehead State	3/10/8
2	Wright State	3
6/6	Akron	1/1
8	Cincinnati	9
10	Miami (Ohio)	9
5/4	Xavier	2/3
8/11/8	Middle Tennessee	1/13/7
14	Oklahoma	21
6	Tulane	16
17	Louisville	24
6/17	Youngstown St.	3/1

MEN'S TENNIS

Louisville
 Morehead State
 Centre
 Greg Adams Invitational
 Louisville
 UNC
 East Tennessee
 Virginia
 Ferris State
 Miami (Ohio)
 Charleston
 West Virginia
 Mercyhurst
 Middle Tennessee
 Youngstown State
 Akron
 Murray State
 Austin Peay
 Tennessee Tech
 Morehead State
 Tennessee
 Murray State
 Centre
 OVC Tournament

WOMEN'S VOLLEYBALL

EKU
 W/L Kentucky Kickoff Classic
 L Ohio State
 W/L/W/W/W Colonel Invitational
 W Ohio Valley N. Classic
 W Cincinnati
 L Texas
 W Southern Illinois
 L Tennessee
 W/W/L Florida Invitational
 W Battle of Richmond
 W Western Kentucky
 L Georgia
 W Ohio Valley N. Classic
 L Texas A&M
 W Louisville
 W North Carolina
 W Duke
 W North Carolina St.
 L Tennessee
 L Kentucky
 L Miami (Ohio)
 W OVC Championship
 L/W/L Thanksgiving Classic

WOMEN'S FIELD HOCKEY

Radford
 William and Mary
 Davidson College
 Miami (Ohio)
 Berea
 Southern Illinois
 St. Louis
 Ohio University
 Transylvania
 Appalachian State
 Louisville
 Southwest Missouri
 James Madison
 Davis and Elkins
 Midwest Independent
 Field Hockey Championships

WOMEN'S TENNIS

EKU		OPP
9	Carson-Newman College	0
6	Ball State	3
	EKU Indoor Invitational	
8	East Tennessee	1
4	Louisville	5
2	Ohio University	7
	Eastern Michigan	
6	Middle Tennessee	3
6	Morehead State	3
	Tennessee Tech	
	Wright State	
	Miami (Ohio)	
	Ohio University	
	Brenau College	
	Emory University	
	Austin Peay	
	OVC Championships	

MEN'S SWIMMING

EKU Invitational
 Tennessee Relays
 Tennessee
 Western Kentucky
 Kentucky
 Louisville
 Morehead St.
 Ohio Univ.
 Transylvania
 Cincinnati
 Midwest Independent
 Championships





*Academics
& Clubs*

FUNDERBURK'S

Quality Pursuit



Woodson



Woodson

Opposite Bottom: Dr. Funderburk visits with worker Kathy Nayle during the University's Phonathon. Opposite Top: Dr. and Mrs. Funderburk enjoy attending University functions. Top: Seen here at a Regents meeting, Dr. Funderburk takes University business seriously. Above: During Homecoming '86 Dr. Funderburk shares his love for football with his granddaughter.

Entering office in 1985, Hanly Funderburk became the University's eighth president. His continual commitment to enhancing the academic community is an on-going pursuit today, just as it was in 1985.

The academic year brought to full circle certain goals pursued by Funderburk in improving the University.

A 9 million dollar issue of revenue bonds was made for University renovation. Proceeds of the sale will be used to renovate University buildings. This announcement was made by the University's Board of Regents in October.

The University's Foundation Board, which was founded in 1963, was expanded by Funderburk with the appointment of fourteen business and professional leaders. These persons would make up the Board of Directors.

"The University Foundation has served the University well over the years, as many developments and programmatic improvements have been made possible by its existence," Dr. Funderburk said.

The continual financial support is needed to keep the University

good in the market place. Also, he sees the legislative networks as important. "The Kentucky Advocates for Higher Education, I believe, will be a force to be reckoned with in the future," said Funderburk.

When asked how he viewed the student body as a whole, Funderburk responded; "I do see the number of serious minded students increasing. This is the student who wants a good education with a good living. This increase is important. The university is a healthy surrounding for students."

"Social life is good, yet what concerns me is a lack of participation by students. Athletic events, for example, have poor attendance, and we have a fine quality of play, it is hard to understand," Funderburk said.

He sees the students which get involved are usually the students which stay involved in University life and continue out beyond the academic community.

The main concern of the Funderburk administration is the continued improvement on the quality of education at the University. This is a job he feels is never complete.



Penegor



Public Information

BOARD OF REGENTS



Woodson

The University's Board of Regents had a busy year as they placed into action numerous projects for University improvement.

In August, the Regents approved 150,000 dollars in renovation projects for the residence halls and University Inn. The Inn is used by the College of Law Enforcement.

The Board voted in October to issue 9.9 million dollars in revenue bonds for use in campus building renovations. This included a residence hall as well as classroom buildings and the upgrading of the University's communications network.

In January, the members dealt with reaffirmed accreditation. Also, changes in certain academic programs were made in suspending certain degree options.

This year the student regent was Student Association member, Steve Schillfarth. He functioned as a representative between the Board and the student body.

The University Board of Regents is the official policy making and statutory governing body of the University.



Bailey

FRONT ROW: Steve Schillfarth, Student Regent, Dr. Hanly Funderburk, Alois McIntyre Moore, Craig Cox. **BACK ROW:** John Keith, Tommy Harper, Robert J. Begley, Jr., Henry D. Stratton, Dr. Robert Warren, Dr. Bonnie Gray, Dr. Rodney Gross. Above: Regent members review their agenda.



Dr. John Rowlett
Academic Affairs and Research



Dr. Joseph Schwendeman
Administrative Affairs



C.E. Baldwin
Business Affairs



Donald Feltner
University Relations and
Development



Thomas Myers
Student Affairs

Administrative Vice Presidents

The offices of the Vice Presidents bind the University together as a whole. These five offices vary from administrative to student affairs.

The Office of Academic Affairs and Research is headed by Dr. John Rowlett. Every aspect of a student's academic history is handled through this office. For example, registration, graduation, and class scheduling are channeled through this office.

The Office of Administrative Affairs is overseen by Dr. Joseph Schwendeman. He sees that special programs, radio and television and physical plant areas are functioning.

C.E. Baldwin is Vice President for

the Office of Business Affairs. The financial aspects of the University structure is controlled by Baldwin's office.

The Vice President for the Office of University Relations and Development is Donald Feltner. He directs the offices of Alumni Affairs, Public Information and the Division of Development. These offices support and promote the University's public image.

Dr. Thomas Myers of the Office of Student Affairs oversees areas such as student health, residence hall programs and student activities.

As a combined force these offices structure the University's operation.

Traditional Chapter in Kentucky History Closes

The end of 1986 brought to close an important chapter of tradition in the Kentucky state senate.

Kentucky's foremost advocate of higher education stepped down from the state senate. The University's own Robert R. Martin, President Emeritus, ended a ten year stay as the 22nd district Senator.

Prior to his senate terms, Dr. Martin was the University's president for 16 years. When he took office in 1960, the University's enrollment was 2,967 and the campus had a plant value of seven million dollars. Under his leadership the University experienced rapid growth and expansion. By his retirement in 1976 the enrollment had swollen to 14,000 strong and the campus plant value had risen to a 120 million dollar operation.

The University reached one of its most important landmarks during his presidency; the gaining of University status on February 25, 1966. Dr. Martin was present as Governor Edward T. Breathitt signed the bill into law. Martin reflects on his University years proudly and says he "wishes continued success to the University."

Dr. Martin's senate duties have been concentrated mainly on higher education. He has served on the Committee for Higher Education as well as the Appropriations and Revenue Committee.

Martin says that congressionally "education is on the upswing in 1987." This is due to the location of "additional revenue resources." Dr. Martin says this pro-education trend is what the public wants.

"They have demanded better education in public schools from the elementary level to state supported colleges and universities."

Dr. and Mrs. Martin are very enthusiastic Colonel supporters. They can be seen at many University functions covering the realm from academics to athletics. They make their home in Richmond, near the campus that reflects his influence. Martin says he is glad to have time "to sit back and enjoy everything the University has to offer the community."

"It is time for a younger man to have his turn," Dr. Martin said in justifying his decision to leave both the University and the state senate.





Opposite Left: Comedian Bob Hope, with Dr. Martin, visits the University during the early 1970's. Opposite Right: Dr. Robert Martin still proudly attends commencement. Above: President Lyndon B. Johnson, and Governor Bert Combs were present at the University for the ground breaking of Alumni Coliseum in 1963. Left: Dr. and Mrs. Martin enter the Keen Johnson Ballroom for the 1960 Inaugural Ball. Below: Keeping abreast of University functions, Dr. Martin talks with his successor Dr. J. C. Powell.



President Emeritus Dr. J. C. Powell

Above: Dr. Powell at his 1977 inauguration. Right: Powell's personal contact with faculty was important to his successful administration.



Lambert

In December of 1984 an era in University history came to a close as President J. C. Powell retired from office. Powell had served as the University's seventh president since 1976. However, Powell had spent the past 24 years at Eastern.

Powell's continual quest for improving University programs was always evident. He called this "improving the quality of our offerings."

Back in the early 1980's, drastic budget cuts forced Powell to put forth great efforts to secure proper funding and adjust the University

budget to fit such cuts.

Powell also saw an important event in the development of the University. In 1982 the installation of a computer system was used for registration purposes. Powell saw the importance of the computer on the collegiate level.

He was a man who invisioned education as an important tool for the increasing of the quality of life. During his presidential term, Powell awarded one-third of the graduate degrees at the University.



Lambert

College of Allied Health and Nursing

Julie Baldwin
Outstanding Student
Richard Gale
Dean



Serving in his fourteenth year as dean to the College of Allied Health and Nursing, David Gale finds his priority in quality.

High quality programs at the undergraduate and graduate levels concerns Gale. Also, the need for providing mobility in the health care field. Career counseling is needed and necessary to attract students to the college.

Julie Baldwin was this years Outstanding Student from the College of Allied Health and Nursing. She maintained a 3.3 GPA while being involved in Chi Omega and Panhellenic Council. She also was involved with the University Phonathon, Roadblocks for local citizens, and the "Chi Olympics".

Baldwin has been a member of Sigma Theta Tau, Order of Omega, Mortar Board and was included in Who's Who in American Colleges and Universities.

Mortar Board named Baldwin Co-Chairman of M.B. Week. She was also the President of the Order of Omega and the Programming Chair of the Southeastern Panhellenic Conference.



Carolyn Henry
Outstanding Student
Kenneth Hanson
Dean

College of Applied Arts and Technology

Carolyn J. Henry was the Outstanding Student from the College of Applied Arts and Technology for 1987. While maintaining a 4.0 GPA, the pre-vet major was involved in Annual Lambda Sigma canned food drive, worked with freshmen and transfer students through the Mentor Program and was a contributor to Friends of Animals of Kentucky. She was also a Resident Assistant, a member of the Agriculture Club, Phi Kappa Phi and Gamma Beta Phi. She also serves as president of the Pre-vet Club.

Henry has been awarded the University's Presidential Scholarship and the Non-Commissioned Officer's.



Kenneth Hanson is ushering in his twelfth year as Dean with the College of Applied Arts and Technology. He sees the University as a healthy surrounding for students who are goal-oriented. Hanson feels that his college offers graduates a wide area of technical knowledge.

A lack of students concerns Hanson who sees the career related jobs in such fields promising.

College of Arts and Humanities

Cecilia Crosby
Outstanding Student
John Long
Dean



John Long from the College of Arts and Humanities is in his eighth year as Dean for the College.

He sees the College as strong because of the fine facilities that the University can offer students in performance. However, improvement is always needed and an ongoing job for long.

"Friends of the Fine Arts" has been established to increase the appreciation of the University's arts.

The College of Arts and Humanities chose Cecilia J. Crosby, an English major with a 3.94 GPA, as their 1987 Outstanding Student.

Crosby received the Philip Mankin Scholarship as well as the Dean's Wasard and Phi Kappa Phi recognition.

Crosby was very active working three years at the Model Lab School, representing the English department at Freshmen Orientation and being involved in the Mentor Program. She was a member of Lambda Sigma Gamma Beta Phi and Kappa Delta Pi. She also served as a Student Representative on the Academic Practices Committee.



Chris Smith
Outstanding Student
Charles Falk
Dean

College of Business

Corporate Finance and Financial Institutions major, Chris J.R. Smith was selected by the College of Business as their Outstanding Student for 1987.

Chris was a candidate for Academic All-American while being on the Dean's List every semester. He was the recipient of the University's Student Athletic Award, and a member of Phi Kappa Phi.

Smith received the Presidential Scholarship, a Tennis scholarship, the A.C. Jones Scholarship, and the Pleas Park Scholarship.

Smith was a two time captain of the University tennis team.



Dr. Charles Falk was named the new Dean for the College of Business. This came in last May. Formerly at the Texas University in Fort Worth, Falk assumed his duties in the Fall of 1986.

Falk is a native of Evanston, Ill. He holds a bachelor of science degree in business administration from Elmhurst College, and master of business administration and doctoral degrees from Northern Illinois University.

College of Education

Heidi Lose
Outstanding Student
Dixon Barr
Dean

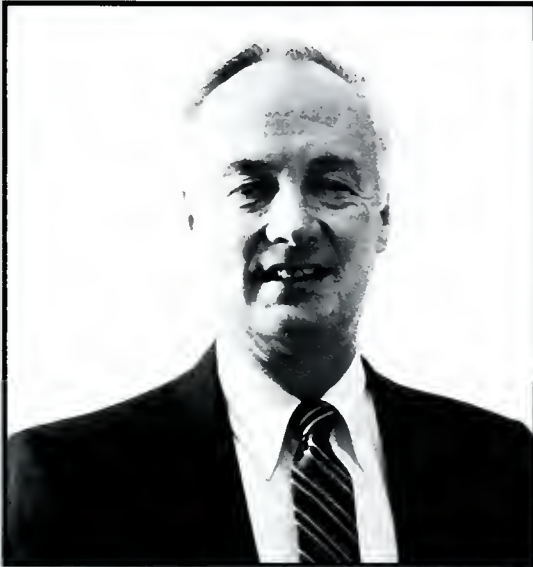

The College of Education has Dixon Barr in the Dean's chair. Barr has served for the past 22 years as Dean.

He credits his longevity to the atmosphere of the University which he is so fond. He constantly is looking for development in all areas. Barr strives to improve the student in the age of computers because literacy with the machine is important.

He sees the college's strong points as a dedicated faculty as well as the Model Lab School.

The College of Education chose Heidi Lynn Lose as their Outstanding Student. The Elementary Education major compiled a GPA of 3.91. She was on the Dean's List six consecutive semesters and a member of Lambda Sigma, Gamma Beta Phi, Kappa Delta Pi and Phi Kappa Phi.

Lose worked with the Kentucky Association on Children Under Six along with the Department of Curriculum and Instruction Program and Product Committee. She was also involved in preschool teaching. She was the Sullivan Hall Council President. Lose also worked with the Residence Hall Association.



Sandra Hafling
Outstanding Student
Russell Boque
Dean

College of Health, Physical Education Recreation and Athletics

Sandra Hafling, a Recreation major was the Outstanding Student from the College of Health, Physical Education, Recreation and Athletics.

Hafling was on the University's Dean's List as well as the National Dean's List. Her 3.7 GPA also helped her to be recognized by Mortar Board's Distinguished Honorary Society.

Hafling's campus activities included President of Girl Scouts, Treasurer of the Recreation Club, and Gamma Beta Phi. She was also active in the community through the Wilderness Girl Scout Council.

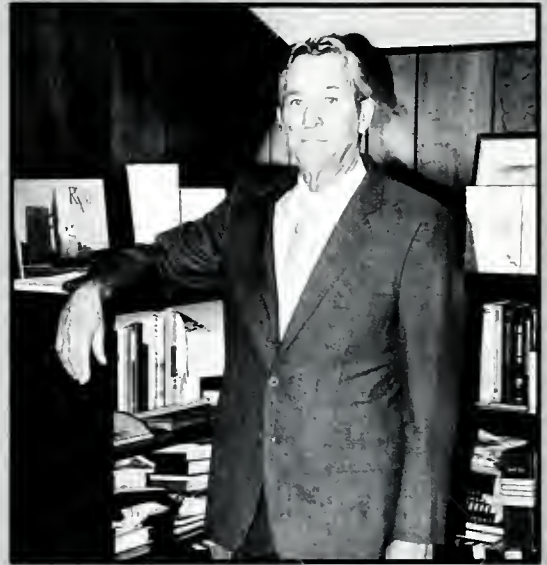

The College of Health Physical Education, Recreation and Athletics has Russell Boque in the office of the Dean. Boque feels his strong faculty makes for solid graduating students.

The University friendliness and communication between the faculty make Eastern appealing to Boque.



College of Law Enforcement

Amy Decamp
Outstanding Student
Truett Ricks
Dean



Dean Truett Ricks of the College of Law Enforcement is in his fourth year in the office of the Dean.

He feels the quality programs offered are tailored to meet the needs of the students and thus a successful program has resulted.

Recruiting is necessary for the college. Ricks would like the surrounding states to become a greater source of incoming students.

The college's reputation can be credited to the fine faculty facilities that are offered.

A Police Administration major with a 3.7 GPA was named as the College of Law Enforcements Outstanding Student. Amy R. Decamp has been active at the University while maintaining a high G.P.A.

She was involved in canned food drives, nursing home visits, American Red Cross Blood Drives, and collecting donations for the American Cancer Society.

Decamp was a member of the Marching Maroons. She was the vice-president and student adviser for Alph Phi Sigma while being involved in the Student Alumni Association, Mortar Board and the Mentor Program.



Ronald Crafton
Outstanding Student
Donald Batch
Dean

College of Natural and Mathematical Sciences

Ronald Lee Crafton was chosen the Outstanding Student from the College of Natural and Mathematical Sciences. The pre-med major has maintained a 3.92 GPA, and has been included on the Dean's List six consecutive semesters. Crafton was also presented the Dean's Pin and the Orson L. Arvin Award.

Crafton was awarded the Presidential Scholarship. He managed to achieve academic success while volunteering at Humana Hospital, instructing CPR, and working as an EMT for Bullitt County E.M.S.

While at the University, Crafton has been active in the Caduceus Club.

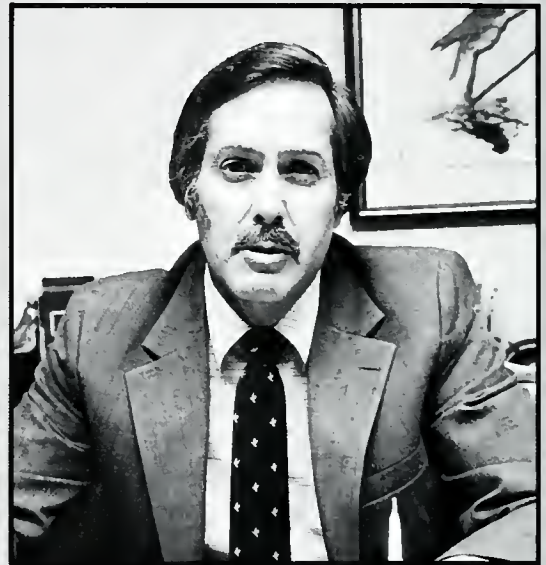

Donald Batch, Dean of the College of Natural and Mathematical Sciences is also in his eighth year in the Dean's chair. However, he has been with the University since 1965.

He believes a strong faculty, strong students, and strong programs best sum up the finer qualities of the college.

Additional financial support for the college is a goal for Batch to pursue further.



College of Social and Behavioral Sciences

Deborah Scheer
Outstanding Student
Vance Wisenbaker
Dean



Dr. Vance Wisenbaker was named to the deans chair to the College of Social and Behavioral Sciences in November of 1986. Wisenbaker had been with the University since 1966, serving as professor and chair for the Department of Anthropology, Sociology, and Social Work.

A native of Tallahassee, Fla., Wisenbaker received his bachelor's and master's degrees in sociology at Florida State University. He received his Ph.D. in sociology from the University of Georgia.

Deborah Ann Scheer, a psychology major with a 3.91 GPA, was selected by the College of Social and Behavioral Sciences as their Outstanding Student.

Scheer was involved in the Intersity Christian Fellowship, Milestone Sports Staff, Mortar Board, Sullivan Hall Council, American Psychological Association, Southeastern Psychological Association, Psi Chi and Gamma Beta Phi.

Through Kappa Delta Tau Scheer worked with retarded, emotionally disturbed children and also abused children and adults. She also tutored dyslexias and was a group leader for Day Care Programs while helping to organize a neighborhood library.



The
Milestone's
1987
Hall of Fame
Recipient

Chris Smith

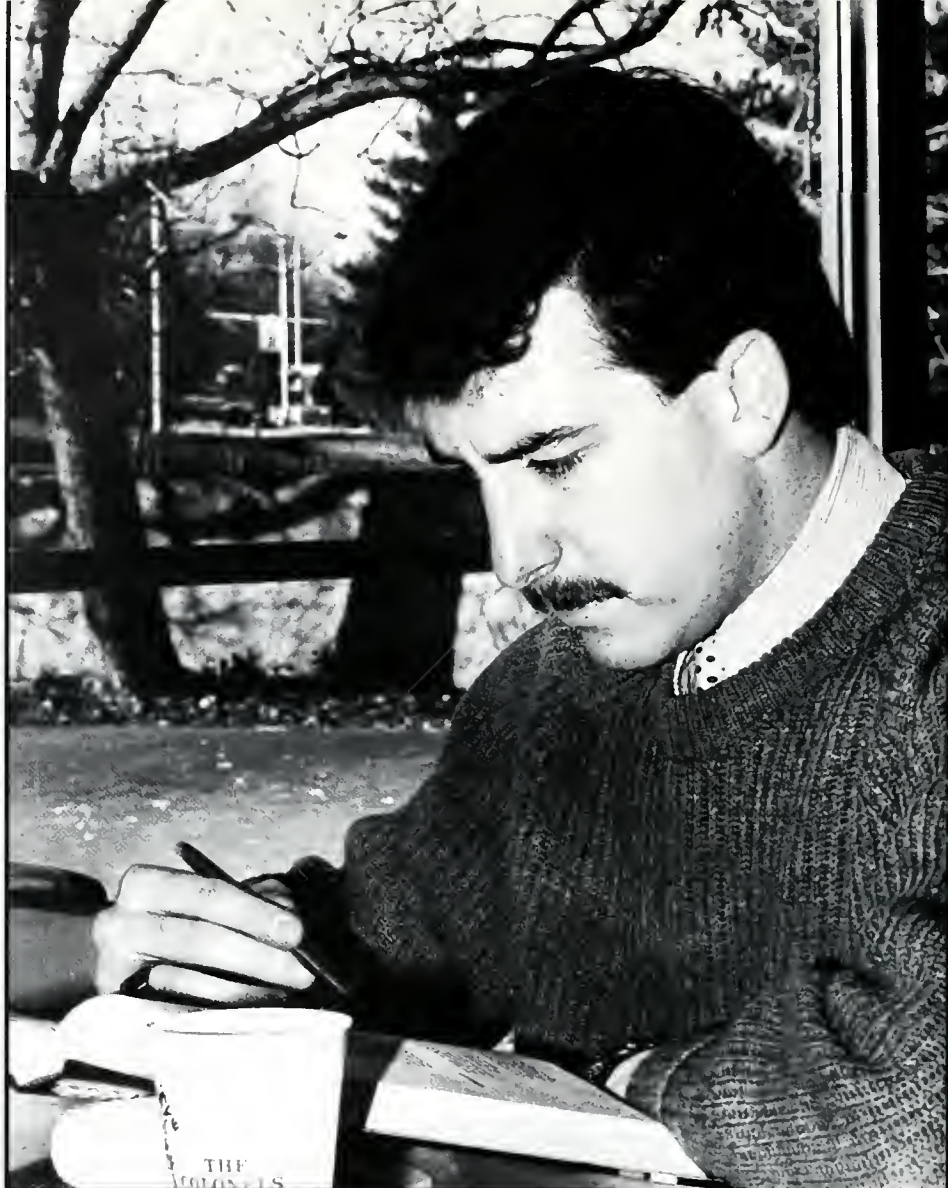

The 1987 Milestone Hall of Fame recipient is Chris J. R. Smith from the College of Business.

The Corporate Finance and Financial Institutions major survived the many trials and tribulations of being a student and athlete on the University's tennis team with outstanding results. Smith attributed his success to good time management. He managed to keep a 3.9 G.P.A. by working extremely hard. "I took the hours of the day and divided them to study as well as working to be my best on the tennis team," Smith said.

Chris was drawn to the University much the same as many students are to "the campus beautiful." Originally from England, Smith came to the U.S. to further his education. "In England you

cannot combine academic and athletic scholarships," says Smith. He was drawn to Kentucky through family in the state.

"It was not a complete culture shock for me as I lived in Texas briefly as a child. That is where I first began to play tennis," said Smith.

Smith was chosen as the Milestone Hall of Fame recipient by President Funderburk. Nominees were elected from each of the University's nine colleges.

We the staff of the Milestone sincerely congratulate Smith on such an outstanding achievement.

Smith's honor is unique because he was able to combine superior academic, athletic, and social aspects of collegiate life; excelling in all areas.

Photos by Chip Woodson.

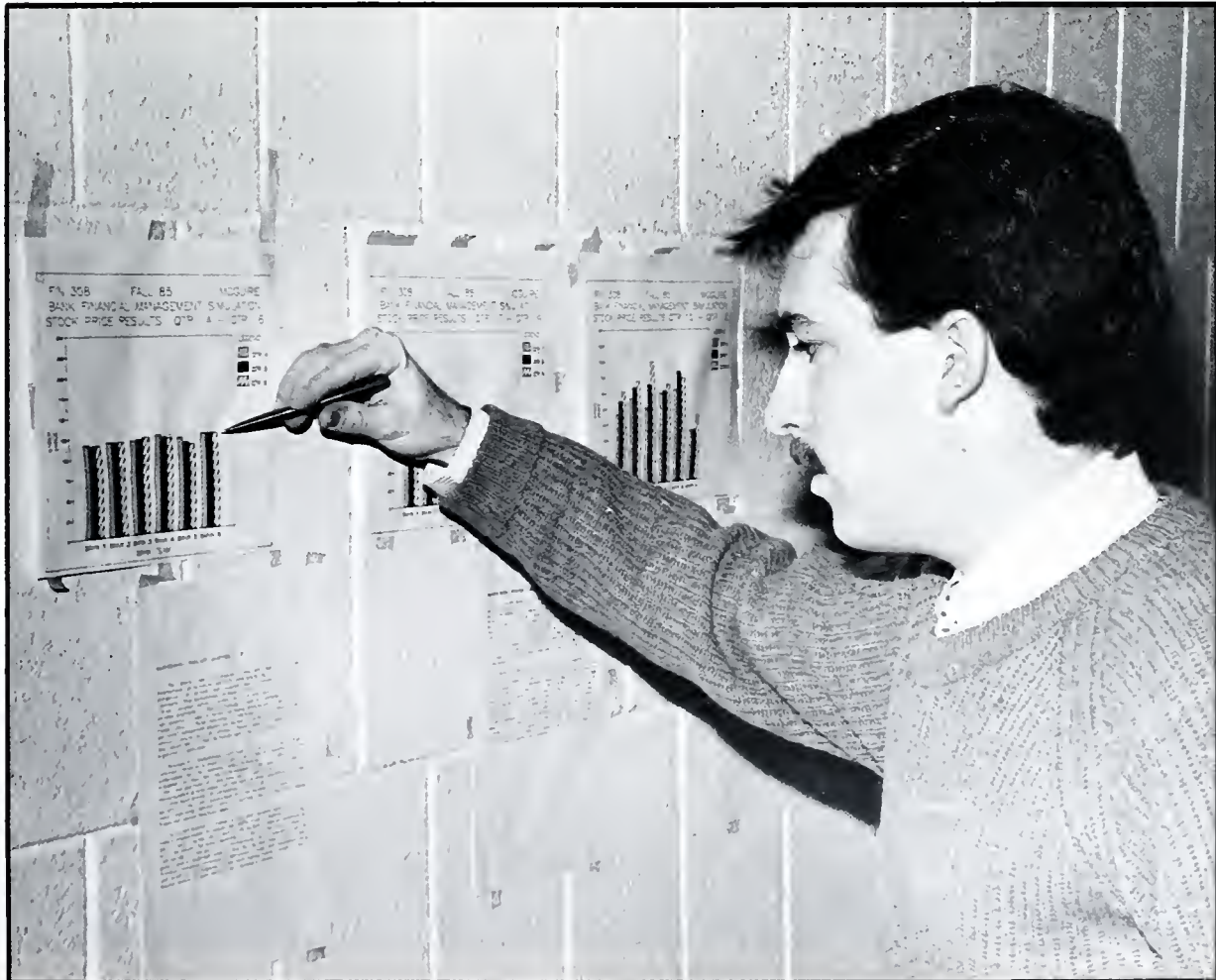
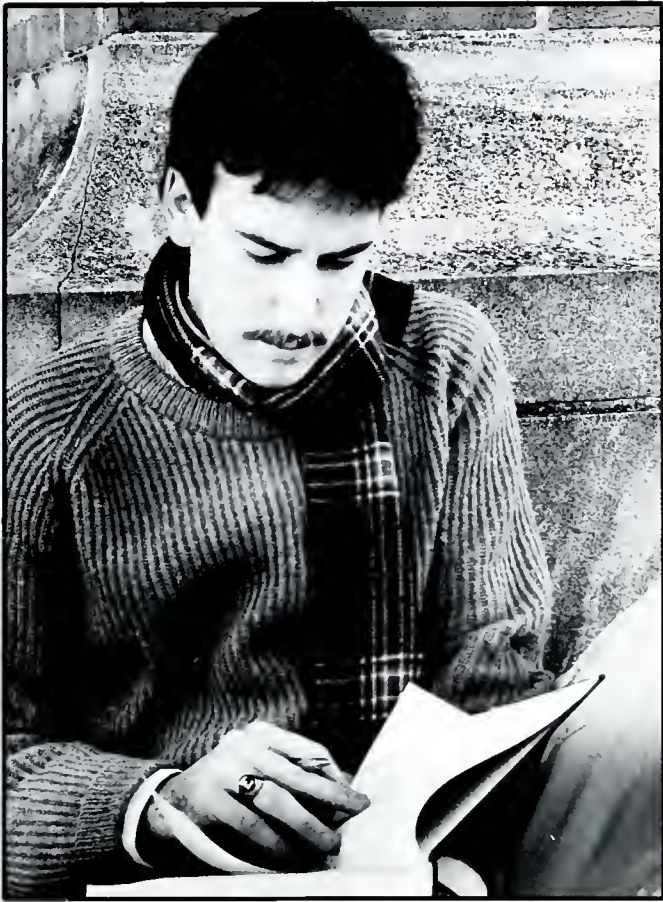



Carr



Woodson

C COLLEGE S COMBINE

Quality
with
Tradition

The strength of a university lies within the individual colleges that comprise it. The University's nine colleges have continued to maintain the strong traditions of the University while also changing to suit the University's growing needs. These efforts have given the University the necessary strength for it to be a successful and reputable college.

The College of Allied Health and Nursing offers certificate, associate degree and baccalaureate degree programs in various areas which are concerned with the maintenance and promotion of health. The areas covered include: Nursing (2 and 4 year programs), Emergency Medical Care, Environmental Health Science, Medical Record Science, Medical Assisting Technology, (2 and 4 year programs), and Occupational Therapy.

The College of Applied Arts and



Technology offers associate, baccalaureate and master's degrees in the following departments: Agriculture, Home Economics, Industrial Education and Technology, and Mass Communications. It includes the Department of Military Science which offers a four-year Army Reserve Officers Training Corps (ROTC) program. The college also offers Aviation courses in instrument and commercial flight.

The College of Arts and Humanities strives to provide for all students the artistic and humanistic elements of a liberal education. The college offers the following degrees: Bachelor of Arts to students who major in Art, English, French, German, music, philosophy, religion, Spanish, speech and theatre arts; Bachelor of Fine Arts to students in art and performing arts; Bachelor of Music; Bachelor of Music Education; and Bachelor of Individualized Studies.



Woodson

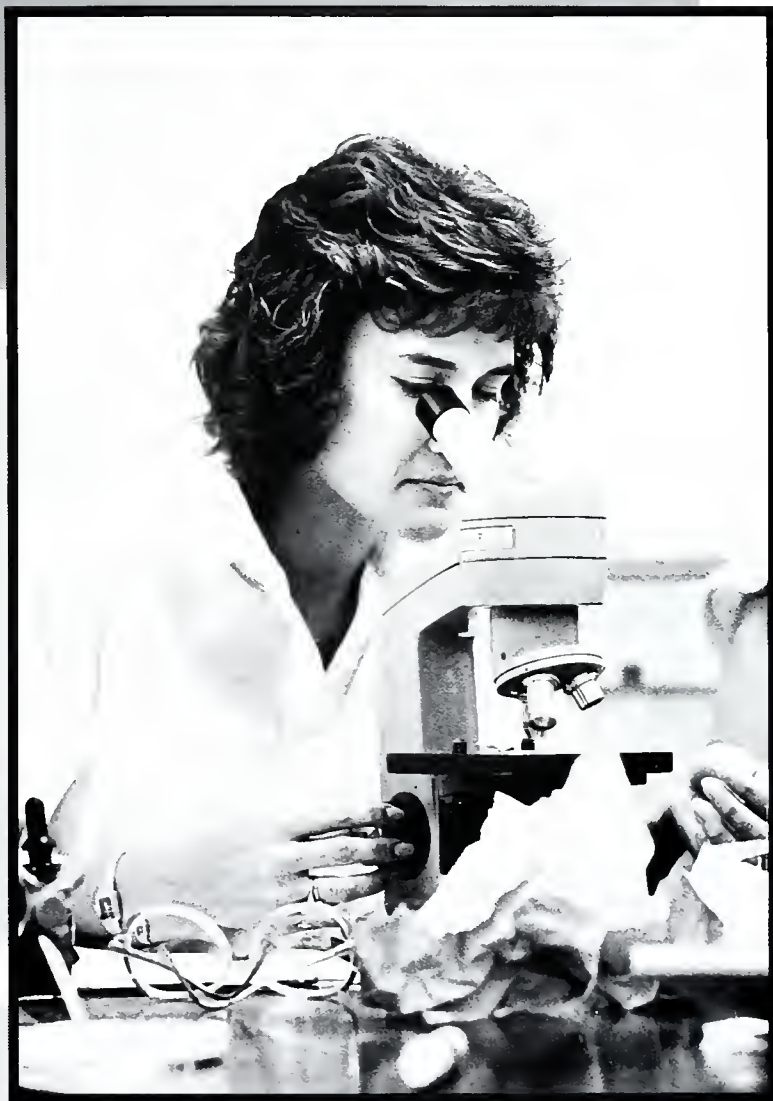

Maples

Opposite Left: Recreation is an important part of the total educational process. Opposite Right: Graphic Arts is offered through the College of Applied Arts and Technology. Above: The College of Allied Health and Nursing features modern equipment and technology. Left: Special attention to the arts is given through the College of Arts and Humanities.

The College of Business attempts to provide students with an understanding of the citizen's role in a rapidly changing technological society by providing professional education for careers in business. The Bachelor of Business Administration degree is offered in the following areas: accounting, computer information systems, economics, finance, general business, health care administration, insurance, management, marketing, of-

fice administration, real estate and transportation and physical distribution.

The College of Education is dedicated to the preparation of teachers to function effectively in a culturally diverse society in order to meet the needs of all students. Teacher education is viewed as an all-university function, but the programs of elementary education, library science, rehabilitation counseling, special education and com-



Lambert



Woodson



Woodson

munication disorders are located in the College of Education. Secondary teaching programs are located in their respective colleges.

The purpose of the College of Health, Physical Education, Recreation and Athletics is to prepare professionals to serve the public in areas which society value: leisure, recreational alternatives, fitness and healthful living. The college provides opportunities for enjoyment of leisure and helps develop skills and habits necessary for full participation in healthful living. Bachelor degrees are offered in

Health Education, Physical Education and Recreation and Park Administration.

The College of Law Enforcement is comprised of the Departments of Correctional Services, Police Administration and Loss Prevention and Safety. The purposes of the college include: preparation of teachers, conducting research in law enforcement, driver and traffic safety and fire safety. Bachelor degrees are offered in these areas: Police Administration, Corrections and Administration of Justice, Forensic Science, Fire and Safety En-

Opposite Right: Students receive individualized attention in business courses. Opposite Left: Students train to be tomorrow's teachers in the College of Education. Above: Modern technology is an important part of the College of Applied Arts and Technology.



Maples



Carr

Opposite Top: Students refine the technical aspect of their drawing. Opposite Bottom: Dictaphones and typewriters are important to students in the College of Business. Top: Labs are offered to complement many science courses. Above: The Department of Mass Communication gives hands on experience with the campus paper.

gineering Technology and Security and Loss Prevention.

The College of Natural and Mathematical Sciences offers the following degrees: Associate of Science for students in chemical technology, geological engineering technology and the science for engineering; Bachelor of Arts for students in chemistry and geology; Bachelor of Science for students in biology, chemistry, computer science, earth science, environmental resource, fisheries management, geology, mathematics, microbiology, physics, statistics, and wildlife management; and the Bachelor of Individualized studies.

The College of Social and Behavioral Sciences is concerned with mankind's social, political, economic and psychological development. The courses in the college focus on various peoples of the world and their histories, cultures, physical environments and problems. The College consists of the Departments of Geography and Planning, Governments, History,

Psychology, Social Science and the Department of Anthropology, Sociology and Social Work.

The University's nine colleges have continued to grow and improve over the years, thus giving added strength to the University.



Woodson



Woodson

Alpha Epsilon Rho Broadcasting Honorary



FRONT ROW: Brian Teater, Theresa Gardner, Jeff McVey, Tres., Kathy Stone, Pres., George Skellie, Sec., Jim Thacker, V.P. **SECOND ROW:** Samantha Routzon, Terry Francis, Suzanne Sebree, Kelli Gast, Donna Williams, Adv., Paisley Hill, Stephanie Langfels. **THIRD ROW:** Tina Kitchen, Beverly Hutchinson, Sherry Higgins, Kristina Keeling, Sandra Huesing, Kim Pace, Diana Sinsinger, Eddie Fynch. **FOURTH ROW:** James Hedder, Heather Braun, Phil Bishop, Jim Murray, Jon Campbell, Carl Wilson, Bob Wolfinger, Mike Abbott.

Alpha Phi Sigma Criminal Justice Honorary

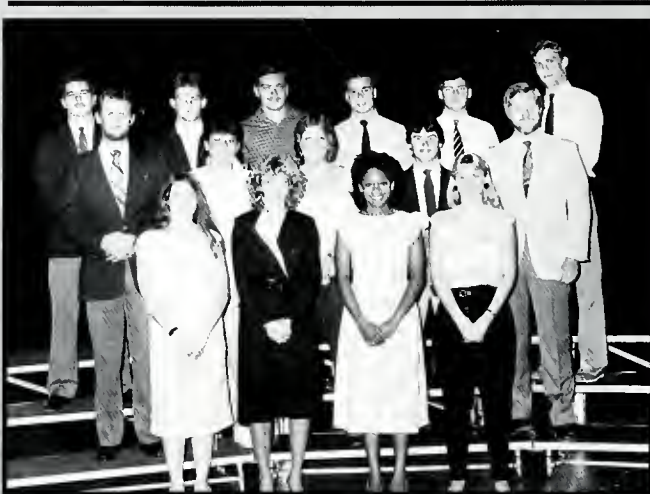

FRONT ROW: Adrienne Cole, Myra Rayburn, Sec., Caroline Atkins, Pres., Annis Crabtree. **SECOND ROW:** T. Cox, Adv., Amy DeCamp, Nancy Day, Scott Gasser, Richard Givan, Adv. **THIRD ROW:** Frank McCauley, Paul Schmuck, Samuel Mason, Robert Kain, Andy Bethard, Michael Martin.

Alpha Psi Omega Theatre Honorary



FRONT ROW: Melinda Ison, Christie Tate, Gina Brickey. **SECOND ROW:** Jeff Coatney, Dwight Craft, Shawn Shelton, Wes Shofer. **THIRD ROW:** Robert Hughes, V.P., Sally Willert, Tres., Marlene Daugherty, Pres., Homer Tracy, Adv., Nick DeSantis, Debbie Swinford.

"I think people realize how important higher education is to the state," said Mary Shuntich.

More than 6,000 University Alumni were approached for financial support for their alma mater in February, during the second annual EKU Phonathon '87.

Members of University fraternities and sororities placed calls to alumni all over the state. These students were selected to assist in the effort because "there are lots of students involved, they are extremely dependable and organized and the project helps them in their service areas," according to Mary Ellen Shuntich, phonathon coordinator. Also involved were Student Association and RHA.

The effort enjoyed amazing success last year with the callers rais

PHONOTHON



Below: This KA staffed the phones for the second-annual EKV Phonothon. Left: Different sorority and fraternities aided in the calling of alumni during the phonothon. Photos by Chip Woodson

ing \$22,215. Their goal this year was set at \$30,000. The money raised goes to general funds. Shuntich said that "unless the alumnus specifies where they wish the money to go, it goes where ever it is needed. Some of the revenue goes to help support the twenty six alumni scholarships available at the University."

The participation and cooperation from both the campus and the community was outstanding. Shuntich attributed the success to "people who realize how important higher education is to the state and how necessary private support is to Kentucky's colleges and universities."



The Office of Student Activities

The Student Activities and Organizations office has a great deal of responsibility to the various clubs and organizations at the University. They help organize activities for the twenty-seven Greek organizations and the other one hundred and twenty-five clubs on campus. They aid in organizing Homecoming events, and the University film series.

Skip Daugherty oversees the office. All activity requests go in front of Daugherty for approval. The Student Activities office is willing to aid any organization they can.

Students who staff the Activities office are employed through the University's work study program. The students average approximately seven hours per week but they only work the amount of hours they qualify for. The office looks for competent students with a good personality who are willing to work with people.

The office is a center for much activity effecting hundreds of students. They range from Greeks to independents, who come in contact with the office on a daily basis.



Gamma Beta Phi



FRONT ROW: Diana Johnson, Alice York, Gregory Simpson, Pres., Tammy Damron, V.P., Brenda Coble, Tres., Susan Denney. **SECOND ROW:** Dr. Andrew Harnack, Adv., Holly Ferguson, Wally Siddiqui, Karen Gaines, Beckham Eldridge, Amy DeCamp, Jill Blair, Douglas Eshman.

Gamma Theta Upsilon



FRONT ROW: Ron Scott, Donna Stratton, Dave Groth, Pres., Tonya Rose, Sec. **SECOND ROW:** Byron Moran, Pres., Lisa Anderson, Treas., Thomas Daltz, Greg Perry

Gamma Iota Sigma Insurance Honorary



FRONT ROW: James Honkorop, Angela Newton, Randy Miller, Sheila Warren, Sec-Treas. **SECOND ROW:** John Potter, Mark Thompson, Pres., Bill Herrell, Keith Cox.

Bottom: Ms. Price, the secretary to Skip Daugherty, gets into the Halloween spirit. Left: Student workers help staff the office of Student Activities. Below: Student workers also take photos for University I.D.s. Photos by Sam Maples



Delta Omicron Music Honorary



FRONT ROW: Mary Hellen Ellis, V.P., Carol Collins, Elizabeth Zirnheld, Sec., April Brumfield, Jennifer Stansbury, Rebecca Huntington, Jenny Ames, Sandra Bass, SECOND ROW: Marsha Webb, Rob Paugh, Carolyn Rogers, Joey Pittman, Kathi Keeney, Joe Briley, Jennifer Moon, Pres., Beth Nason, Lesa Kidwell. THIRD ROW: Mitchell Ruth, Jennifer Starr, Ed Johnson, Robin Livezey, Tres, Timothy Byrns, Chip Dorton, Diane Thornton, Adv.

Delta Sigma Rho Communication Honorary



FRONT ROW: Max Huss, Lisa Higgins, Pres. SECOND ROW: Kristina Keeling, Jenny Chambers, Don Wilson.

Delta Tau Alpha Agriculture Honorary



FRONT ROW: Collette Williams, Janis Anderson, Pres.; Vernon Shackelford, VP; Dr. Dwight Barkley, Adv. SECOND ROW: Jackie Edmondson, Deborah Villadsen, Lori Bleck, Sec. THIRD ROW: Andy Morrow, Mike Saylor.

Student
Involvement
is
the
key

Opposite Page: Student Association sponsors the annual Fall Fest in the Powell Plaza. Complimentary ice cream was part of their participation.

Student Association



Maples

With the beginning of a new semester, the Student Association came under new leadership with the election of Steve Schilffarth as President, and Jim Aquaviva as Vice President. The two looked forward to an effective year after a year of internal organization under former President Ken Kearns. Schilffarth said their main goal was to let the student body know that there was a Student Association that is there to serve the students. They also hoped to make the students more aware of the things that the Student Association had accomplished.

Their goal was not to pass as much new legislation, but to follow

up on past legislation, and to see that the University was held accountable. President Schilffarth said, "In order for the Student Government to be effective, the administration must be held accountable." They emphasized that the University is a service to the students and not the other way around. New programming that had not been used in the past was used to make the students aware of the Association. This included the establishment of the Watch-Dog Committee. The committee was set up so students could take complaints or concerns to any Watch-Dog member, not necessarily elected senators, and, if it was possible, the problem could be

taken directly to an administrator who could elevate the problem. This eliminates unnecessary passing of legislation by the student government.

In addition, the Student Association again sponsored the Mentor Program. This is a program for freshman to help them adjust to college life. The Student Association also sponsored the PALS program, a program similar to the Big Brother/Big Sister program for the University's married couples. Other activities included the Fall Fest for area merchants, and a voter registration drive.

Schilffarth and Aquaviva were optimistic due to the number of young

Student Association Continues



Left: Steve Schilffarth is installed as Student Representative on the University's Board of Regents.

members who had fresh ideas, and plenty of energy. With this, the Association hoped to fight apathy on campus. "We want the students to have more say in University matters," said Schilffarth. An expressed hope of increasing the number of student voters, and the number of students who ran for office in student government



FRONT ROW: Mark Hundley, Robert McCool, Rhonda Goodman, Jim Acquaviva, V.P.; Steve Schilffarth, Pres.; Michelle Lanasa, Micky Lacy, Daniel Brenyo, Kurt Giebel. **SECOND ROW:** Andrew Smeltzer, Lisa McBride, Stacey Lueken, Cindy Northcutt, Douglas Schuerman, Grover Mullins. **THIRD ROW:** Lisa Schmidt, Kathleen Clark, Eva O'Bannon, Mary Cloud, Laura Larkin, Janice Swanger, Jonmarie Compten, Greta Cropper, Monice Covington, Vicki Stokley, David Compton, Tait Dalton. **FOURTH ROW:** Darrell Brock, Christine Zirkelbach, Wendy Bryan, David Wicker, Belinda Bishop, Michael Fortkamp, Jundeep Arole, Janis Durham, Arthur Thacker, Brad Butler, Joe Nichols, Laura Best, Carol Fortwengler. **FIFTH ROW:** Mark Buell, Lisa Lambers, Randan Moore, Michael Cooper, Ken Coffey, Chris McAfee, John Smallwood, Jennifer Hargadon, Anthony Childers, Danny Harmon, David Bryant; Jean Lambers, Richard Hanser.

Iota Lambda Sigma



FRONT ROW: Ryan Brown, Sec./Treas., Hank Gevedon, Pres., David Lawson, V.P. **SECOND ROW:** Lisa Trainer, Winnifer Daniels, George Brown. **THIRD ROW:** Bob Curtis, Jogn Kwiecinski, Leonard Greathouse, Lynn Settles, Clyde Craft, Adv.

Kappa Delta Pi Education Honorary



FRONT ROW: Betty Horne, Robin Young, Marci Strange, VP; Cinda Kuntz, Debbie Wollert, Sec.; Heidi Lose, Pres.; Denise Lichty, Treas.; Susan Rosh, Janice Ramsey, Dr. Roberta Hendricks, Adv. **SECOND ROW:** Angie Courtney, Tammy Wilson, Carol Combs, Laura Hesselbrock, Tami Whitaker, Robin Greer, Rita Taylor, Rebecca Robinson, Renee Wolfe, Carol Leedy, Stacy Stillwell, Pamela Newell, Sharon Meade. **THIRD ROW:** Christopher Walters, Anita Clare, Melissa Davis, Stacey Gable, James Mastin, Tom Britton, Laura Hargrove, Tammy Hooper, Amy Rueff, Lisa Schmidt, Monique Bolduc, Eva O'Bannon.

Kappa Mu Epsilon Math Honorary

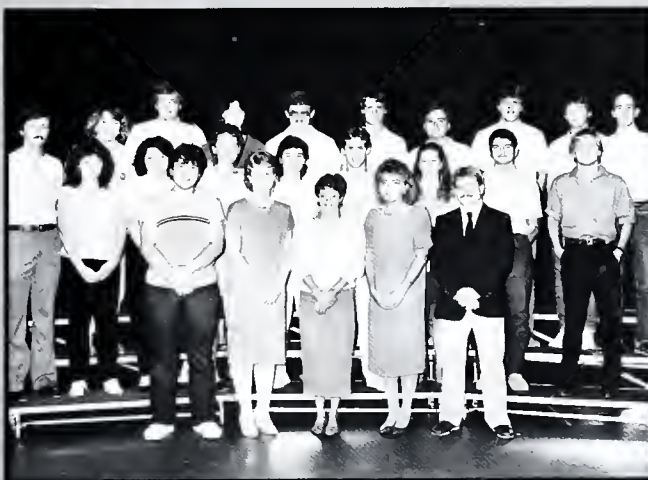

FRONT ROW: Tim Daniel, VP, Karen Cardwell, Tres., Teri Terrel, Pres., Pamela Adams, Sec., Sean Nicol. **SECOND ROW:** Pat Costello, Joannie Gross, Teresa King, Brenda Coble, Jennifer Wofford, Tim Melon, April Rader, Wally Siddiqui, Chris Lockhart. **THIRD ROW:** Tammy Hooper, Kenneth Lester, Lisa Anderson, Beckham Eldridge, Bobby Willoughby, Lawrence Walker, Boldery Dave, George Vandy, Scott Taylor.

as also a concern. They wanted the students aware of their accomplishments, and the possibility of a newsletter to all students is being dismissed.

They summed up their hopes with the word — PACE: P — Pride, A — Action, C — Communication, and E — Experience. Schilffarth said, "Every student here is a member of the Student Association, and we want them involved."

Lambda Sigma Sophomore Honorary



FRONT ROW: Heather Burkhart, Lisa Ginn, V.P., Jeffrey Falk, Pres., Greta Cropper, Sec., Lisa Napier, Tres., Adrienne Cole, Adv. **SECOND ROW:** Kim Scott, Karen Hagan, Madonna Klein, Allison Kertouch, Sarah Dantzier, Sandy Phelps, Teresa Newman. **THIRD ROW:** Mike Keegan, Brenda Brown, Jennifer Lewis, Lisa Niehaus, Kim Ward, Tracey Laferty, Vicki DeLong, Heidi Uhl, Valerie Stocker. **FOURTH ROW:** William Harlow, Amy DeCamp, Adv., Jodi England, Debbie Dawson, David Bryant, Gregory Simpson, Samantha Hicks, Bobby Hurt, Steven McClain, Alice York, Adv.

Pi Omega Pi Business Education Honorary



FRONT ROW: Denise Lichty, Melissa Galloway, Sec., Cindy Stringer, V.P. **SECOND ROW:** Dr. Myrena Jennings, Adv., Dr. Janna Vice, Adv., Denise Brothers, Tres., Elisa Wulleumiers, Pres.

Sigma Tau Delta English Honorary



FRONT ROW: Majorie Farris, Colleen Moran, Diane Thornton, Maryleigh Bucher, Cecilia Crosby, V.P. **SECOND ROW:** Harry Brown, Adv., Dorothy Sutton, Adv., Nancy Cornelius, Cathy Carrier, Lisa Robinson, Lori Gregerson, Pres., Sandy Moore.



Who's Who
 AMONG STUDENTS IN
American
Universities &
Colleges

Out of approximately 500 nominations this year to Who's Who the University chose the top 66 students to be included in the publication. Students are nominated by faculty and staff. They must have a 2.7 grade-point average. They must also be active in two University organizations. Also, enrollment in the University for two years is required. Students are rated by their faculty on such levels as scholarship, leadership and University community service.

Within a three month period the nomination process takes place on campus. The Who's Who Committee is made up of deans and administrators. They are responsible for reviewing applicants and choosing the top 66.

Pamela Adams
 Karen Ball
 Elizabeth Barber
 Julie Beichler
 Stephen Bennett
 Kerri Bingeman
 Audrey Bortner
 James Brooks
 Mary Brothers
 Shelia Casey
 Ronald Crafton
 Jeffrey Craig
 Elizabeth Crawford
 Cecilia Crosby
 Amy DeCamp
 Susan Denney
 William Downey
 Mary Hellen Ellis
 Tony French
 Sondra Hafling
 Jennifer Hargadon

Ron Harrison
 Carolyn Henry
 Laura A. Hesselbrock
 Tracy Hobbs
 Lisa Hunt
 Claire Jacobs
 Gregory Lay
 Jennifer Leinweber
 Denise Licthy
 Anthony S. Lockhard
 Heidi Lose
 Shantane Lucas
 Tammy Martin
 Terri Martin
 James Rainey
 Wendell Reed
 Carolyn Rogers
 Patricia Roper
 Everett Samuels
 Deborah Scheer
 Ronald Scott

Waleed Siddiqui
 Gregory Simpson
 Susan Skarbowski
 Lisa Smith
 Theresa Smith
 Marsha Steinbrock
 Kathleen Stone
 Laura Strange
 Mary Strange
 Theresa Terrell
 Mark Turpin
 Beth VonMohr
 Erik Wesley
 Janet White
 David Wicker
 Sally Wilfert
 Leslie Williams
 Renee Wolfe
 Jennifer Wolford
 Deborah Wollert

Phi Kappa Phi, the national scholastic honor society at the University named 43 new students to its list of other outstanding achievers. To be inducted, students must maintain at least a 3.7 grade point average on a 4.0-scale for six semesters. Admission is open to all students in all disciplines, not only those in liberal arts but in technical fields as well.

"We believe that induction into Phi Kappa Phi is one of the highest academic honors at the University," said Dr. Kenneth Hansson, professor and dean of the College of Applied Arts and Technology and sponsor of the society.

"It is one of the highest honors a student can receive and it is a privilege to be chosen," said Guy Riehemann, new member.

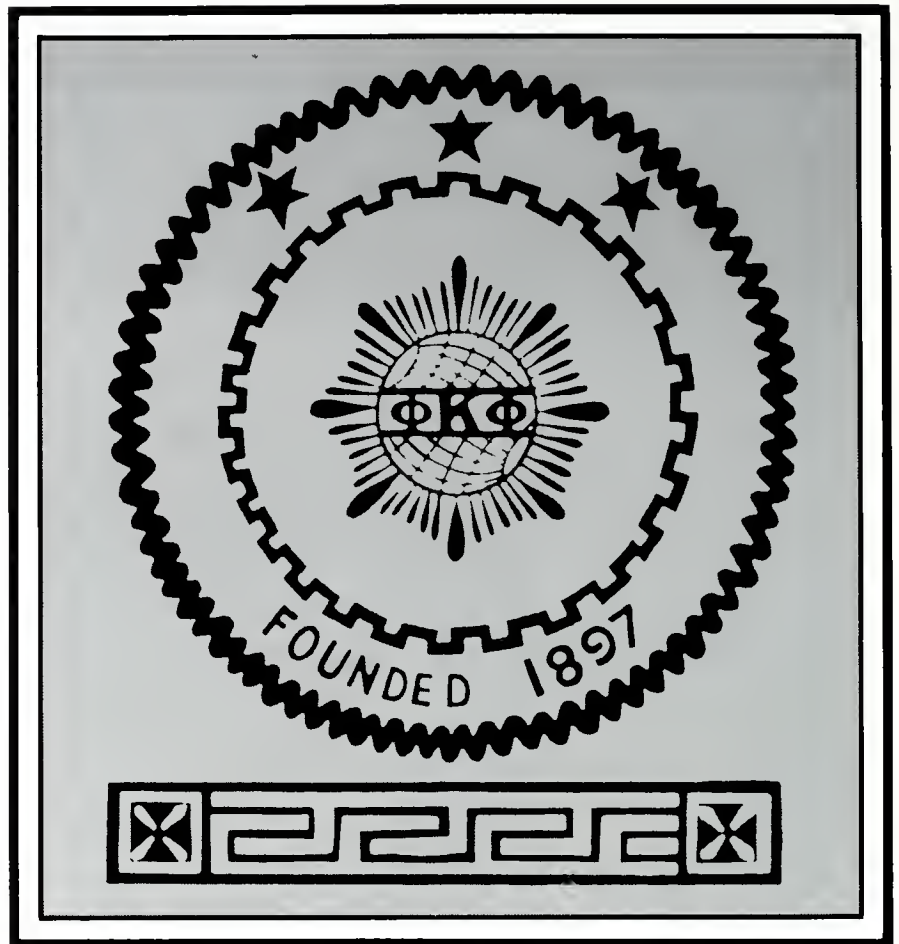

Phi Kappa Phi

Cynthia Alsip
 Lisa Anderson
 Elsie Baldwin
 Karen Ball
 James Brooks
 Beverly Burrus
 Allan Carter
 Annette Carter
 Shelia Casey
 Jeffery Casson
 Jeffery Coomes
 Annette Cowden
 Ronald Crafton
 Jeffery Craig
 Mark Daniels

Mary Dant
 Rhonda Dant
 Rhonda Drewer
 Jeffery Gabbard
 Mary Gardner
 Sondra Hafling
 Kathy Holland
 Deborah Houser
 Anthony Karem
 Gregory Lay
 Lisa Leszczynski
 Anthony Lockard
 Shantae Lucas
 Donna M. Masters
 Sharon McDaid

Wilma Poynter
 Sherri Reffett
 Mary Reynolds
 Guy Riehemann
 William Robinson
 Elizabeth Searles
 Robert Siler
 Laura Strange
 Theresa Terrell
 Nancy Walker
 Carla Wells
 Janet White
 Leslie Williams
 Patrick Woods

Sigma Tau Pi
Business Honorary



FRONT ROW: Michele Humpich, Carol Durham, Angela McKnight, Kim Davis, Judy Simpson, Barbara Botkin. SECOND ROW: Bobbi Brennan, Debbie Corder, Tina McKinney, Julie Baugh, Willene Miday, Kim Shepperd, Melissa Galloway. THIRD ROW: Cele Niehaus, V.P. Mary Widenhoefer, Bill Isaac, Logan Cox, Jim Begley, Theresa Smith.

Phi Alpha Theta
History Honorary

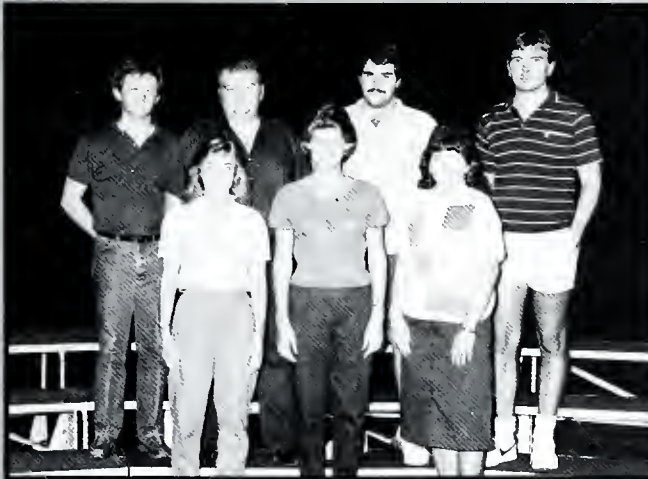

FRONT ROW: Janet White, Pres., Shaorn Richardson, V.P., Elizabeth Crawford. SECOND ROW: John Benge, Charlie Pharis, Harold Jones, Danny Wood.

Phi Epsilon Kappa
Physical Education Honorary



FRONT ROW: Dana Elliott, Stephanie Domanico. SECOND ROW: Harold Holmes, Karen Stayton, Kim Roddy, David Faulkner, Barry Whitehead. THIRD ROW: Rich Walker, Joel Stockford, Frankie Smith, David Bryant.

Phi Mu Alpha
Music Honorary



FRONT ROW: John Francis, David Alexander, Christopher Query, Richard Crosby, Adv. SECOND ROW: Douglas Lloyd, Greg Robinson, Scott Reese, Jeff Rigus, Tim Hart, Sec., Tom Mueller, Pres., Dan Duncan, Co-Adv. THIRD ROW: Chris Reineke, Tres., Chris Simonsen, Scott Tomlison, Steve Cox, Jeff Byrd, Jeff Vanlandingham, Dan Bisig, V.P. NOT PICTURED: Mike Jones.

Phi Upsilon Omicron
Home Economics Honorary



FRONT ROW: Missy Danzineer, Jill Cornett, V.P., Cheryl Yocum, Brenda Gross, Tres., Beth van Mohr, Pres. SECOND ROW Susan Denney, Renee Wolfe, Denise Pyles.

Psi Chi
Psychology Honorary



FRONT ROW: David Wicker, Pres., Maura Kelly, V.P., Connie Mason, Tres., Debbie Holt, Sec., William Watkins, Adv., Scott Gordon. SECOND ROW: Karen Riedling, Debbie Scheer, Michael Cooper, Ken Sanders, Dawna East, Alicia Collier, Sarah Simpson.

The
NEW



"Fun, demanding and hot!", says Jon Thornsbury with a tone of excitement. Thornsbury is the University's Colonel, the first official mascot in campus history. His debut appearance was made at the first home football game. The Colonel was driven onto the field in a Rolls Royce.

The mascots job may look like an easy one; however the job is quite demanding. Jon attended mascot camp at Virginia Tech to help develop the Colonel's character. Thornsbury said it is difficult to show expression with a plastic face. Since the Colonel's facial expressions cannot change, he must express his feelings through body movement and exaggerated hand motions.

COLONEL



On the football field the job is very demanding because of the amount of area there is to cover. Basketball games are somewhat easier for the Colonel since he is confined to a smaller working area. Sometimes the Colonel goes into the stands to meet the fans. "Many people do not know how to react to the Colonel," Jon said, "but reacting to the crowd and with other mascots can be exciting and a lot of fun." Children as well as older sports fans love the character.

Thornsbury, a senior and occupational therapy major, said he has enjoyed introducing the Colonel character to the public and Eastern's campus. It has been a very time consuming effort, yet a challenge.

Thornsbury says his own personality is forgotten once he dons the suit, "because I am no longer Jon Thornsbury, I am the Colonel."



Left: The Colonel meets Furman's Paladin mascot. Below Left: Thornsbury stays on the move at University games. Below: The Colonel aids University cheerleaders with raising crowd spirit. Above: The new University mascot makes his debut.

Photos by Sam Maples



MILESTONE 1987E

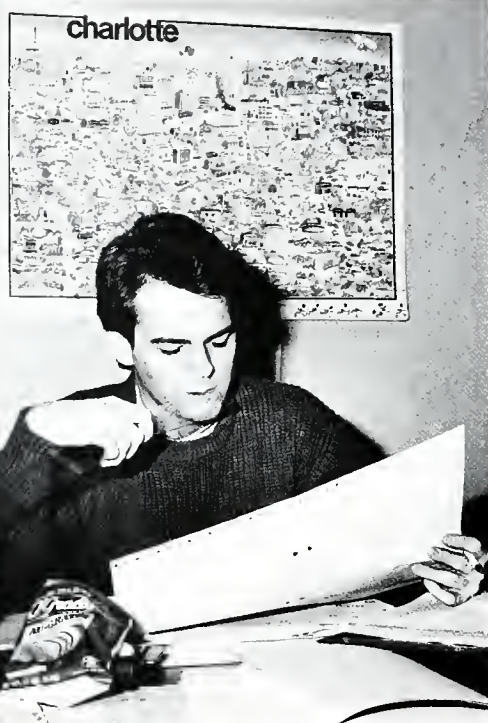

Editors

Robert H. Hughes, Editor-In-Chief
Sam R. Maples, Managing Editor

Staff

Kristi Jenkins
Greg Noble

Contributors

Robin Blair
Kim Cassim
Dana Crider
Jeff Coatney
Marlene Daughtery
Lora Doyle
LeeAnn Hager
Kim Keaton
Sherry King
John Ralieggh
Laura Strange
Debra Swinford
Randy Walker
Sally Wilfert

Photographers

Rob Carr
Paul Lambert
Sam Maples
Chris Metz
Tom Penegor
Robin Rowe
Chip Woodson

Few tangible items can compete with the now vivid memories of the Eastern experience. However, as time passes and those recollections become faded the **Milestone** becomes a source of the 'do you remember' moments from college.

As the **Milestone** maintains its position as a traditional element in University life, certain features are classical to the publication. This factor is what has distinguished this yearbook from other trendy publications across the country. Yet, the Editors' goals over the past three years has been to update the book, yet, keeping that element of tradition alive.

This year a traditional look at college life at the University was examined as well as a look at new 'traditions'. The flavor of the 1920's captured in the art deco style of the times was the basis for

most of the graphic details in the book.

A new element aids this years staff with a more effective production process. A computer system was installed to submit copy to the printers in a more efficient manner.

The staff expanded their knowledge this year by attending the College Media Advisers and Associated Collegiate Press National Convention in Washington D.C. The convention proved to be valuable in adding to the quality of the book.

For all the photos and words in this book that spark a memory there were countless hours spent producing them, although suddenly they seem like only minutes, to those responsible for this, the 64 edition of the **Milestone**.

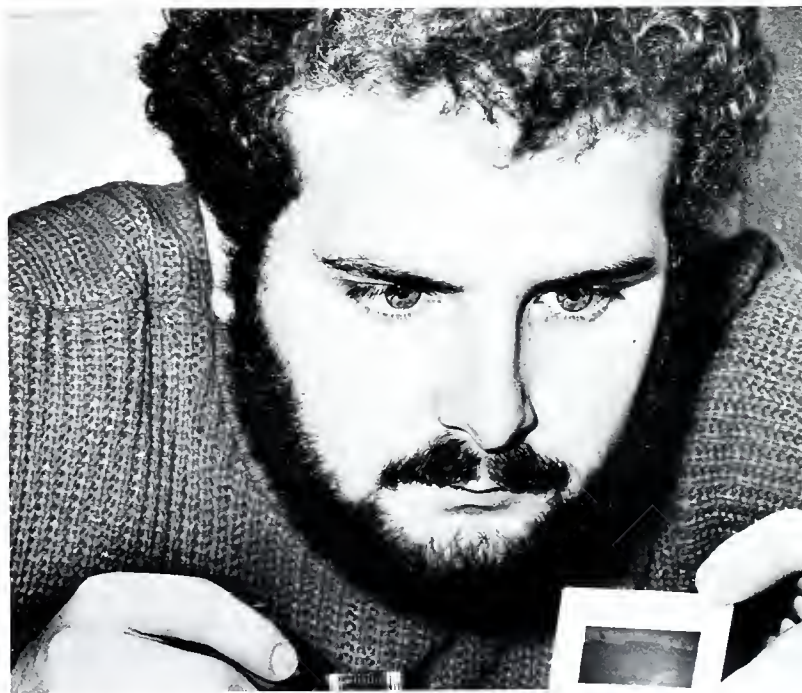

Opposite Page Left: Robert Hughes, Editor, puts finishing details on layouts. Opposite Page Right: Staffer Kristi Jenkins spends many hours working on layout ideas. Top: Sam Maples, Managing Editor, and Robert Hughes discuss deadline completion. Above: Staffer, Greg Noble uses the computer to submit copy. Right: Maples also functioned as staff photo-editor. Photos by Sam Maples

The University's Residence Hall Association was designed to make improvements in hall life and to represent the students who live on campus. These are two extremely large responsibilities. Out of the 12,000 University students 6,500, or approximately one half, live in residence halls; making the University having the largest hall system in the state.

Residence Hall Association has 45 members. This includes hall council presidents and representatives from all the halls. According to RHA President Mary Helen Ellis "there is one representative for every 300 students."

Every student who has a legal cooking appliance in their room this year had the Residence Hall Association to thank. They are also responsible for the first co-ed housing at the University. The Martin Hall program was researched extensively with the possibility of expanding co-ed housing in the future. Single men over 21 were permitted to live in Brockton for the first time this year because of the RHA's work.

The Association has been involved in trying to expand hall lobby study areas to 24 hours. This would be met upon approval of each individual hall council.



Students Have
A Strong Voice in **R.H.A.**

The officers of the Residence Hall Association were elected differently this spring. For the first time a campus wide election was held to determine the president and vice-president. Ellis said the change was made to "make the students feel more active. The students have a very important voice in our association."

Opposite Page: President Mary Helen Ellis discusses agenda with a representative. Left: Opening remarks are given at weekly meeting. Below: R.H.A. delegates discuss topics relating to their halls. Photos by Rob Carr.



FRONT ROW: Rebecca Smith, Tres., Mary Helen Ellis, Pres., Cherie Clevinger, V.P., Debbie Dawson, Sec. **SECOND ROW:** Kay-Lynn Grogan, Angela Combs, Patricia Combs, Carol Fortwengler, Jennifer Hargadon, Kevin Morton, Lynn Whyane. **THIRD ROW:** Trish Simkins, Amy Caudill, Annette Binder, Michael Lewis, Kristen Davis, Karen Abernathy, Tullio Sawyers, John Downing. **FOURTH ROW:** Tim Parker, Susan Heidrich, Leigh Ann Hopkins, Oneda Clark, Dione Johnson, Raleigh Cambell, Timothy Roberts.

BAND

FRESHENS

LOOK

Right: Colonel tuba player awaits the halftime performance. Below: This band member concentrates on this bell selection.

Photos by Sam Maples.



Association of Fire Science Technicians

FRONT ROW: Kerri Bingemann, Michael Souder, Wendell Landis, Robert Mahanna, Brett Harsh, Sec. **SECOND ROW:** Chuck Brandt, Michael Mabry, Chip Wilmot, Jon Gift, David Miska, V.P., Greg Schwab, Pres.



Agriculture Club

FRONT ROW: Michael Wilson, Adv., Barry Hon, David Huff, V.P., Jackie Edmondson, Pres., Dwayne Duncan, Tres, Roger Ogburn, Janis Anderson. **SECOND ROW:** Kevin Valentine, Raymond Toor, Tim Hafner, Richard Crouch, John Hardesty, Jeanne Wilson, Mike Saylor, Joseph Jansen, Dave Fedders, Bonnie O'Flynn, Tim Kollenberg, Kari Higgins.



Association of Law Enforcement

FRONT ROW: Mark Haygood, Tres., Susan Morrissey, Sec., Sherri Rhodus, V.P., Andy Bethard, Pres. **SECOND ROW:** Louann Bosaw, Patricia Combs, Adrienne Cole, Jennifer Garcia, Thomas Webster, Cheryl Bray, Mark Wickersham, Cynthia Morrow, Ryan Little, Carmelita Kidd. **THIRD ROW:** Frank McWilliams, Dee Fugate, Myra Rayburn, Caroline Atkins, Sonja Burke, Harley Allen, Kathy Calhoun, Bard Walraven. **FOURTH ROW:** Andy Ferguson, Randy Gilpin, Steve Darcy, Mark Shelton, Samuel Painter, Pres., Bob Kain, Tony Embry, Carl Bee.

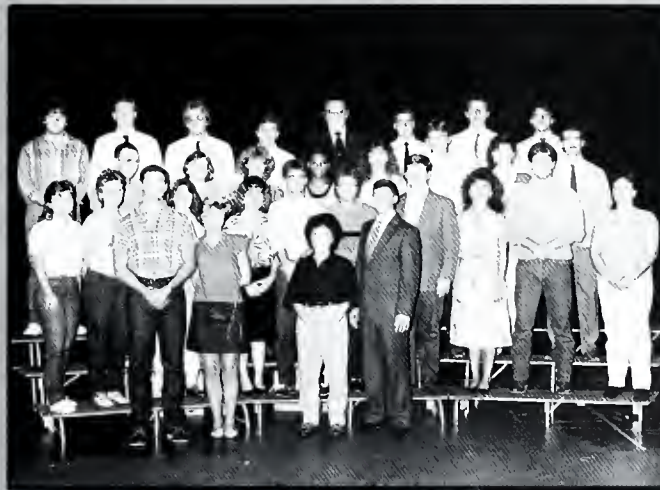

American Marketing Association

FRONT ROW: Lisa Hunt, Pres., Douglas Eshman, V.P., Kathy Wiederhold, Chris Terry, Gina Carl, Joan Kinney, Michelle Stone, Jim Rogers, Rebecca Greer, Tres., M. A. Milward, Faculty Adviser. **SECOND ROW:** Krsta Welsh, Monica Wehrman, Lela LeMaster, Leigha McKenzie, Lori Katzenstein, Tricia Stewart, Michelle Renee Hagans, Lynn Crawford, Dr. S. J. Garner, Faculty Adviser. **THIRD ROW:** Jim Nunley, Mike Carroll, Jonathan Beard, Trina Bucher, Rita Dunn, Regina Morton, Robert Begley, Steve Hall, Alison Tiernex, Beverly Noonan, Jannita Darnette Jones. **FOURTH ROW:** Cheri Sealscott, Tim Miller, Lisa Tabb, Stephen Hinchman, Mike O'Brien, Rodney Moran, Jeff Greer, Laura Robinson, Dennis Bobbitt, Kevin Cecil.



The University's Marching Maroons had a year of new beginnings as they kicked off the start of yet another semester.

Included in the fresh look for the Maroons was the University approval and purchase of new uniforms.

But the biggest change was in direction. Mark Whitlock of Iowa was named new director.

"Why should I go get a hot dog during halftime when I can watch the marching band," says the new director.

He is a man known for his hard work and dedication. "If I don't expect the best from the group, then I can't get it," says Whitlock.

Mark said he was not sure of what to expect before coming to the University. He had heard of the band members superior quality. Whitlock knew he would not be satisfied with 90 percent. He would demand 110 percent.

Mark Whitlock's main goal for this academic year was to make members proud of their accomplishments. He would also like to see an increase in enrollment. He hoped to promote school spirit as well as a team spirit. Whitlock was looking for anyone who would play an instrument, and who has the will to work and work hard.

Band member Chad Scott said "Obviously he knows exactly what he is doing and he will take the band far."

ASID

FRONT ROW: Elizabeth Heidel, Missy Danzinger, V.P., Belinda Becker, Pres., Cherie Mosley, Sec. SECOND ROW: Rebekah Hammond, Julia Roberts, Sara Thomas, Peggy Sharon-Sage, Adv. THIRD ROW: Beth vonMohr, Carter Northcutt, Calvin Durr.



Association of Security and Loss Prevention

FRONT ROW: Frank McCauley, Sec., James Brislin, V.P., Tim McHugh, Pres., Carol Reynolds, Tres. SECOND ROW: Melissa Jognson, Caroline Atkins, Shelle Kendall, Kim Trimble, Brenda Smith. THIRD ROW: Pam Collons, Adv., Rex Stockard, Rick Graham, Scott Milowa, Paul Young, Joe Brosky.



Biology Club

FRONT ROW: Vivian Santelices, Christine Grimm, Leon Petrey, Pres., Tracy Bertram, V.P., Ken Frazer SECOND ROW: Janet White, Bill Leopold, Jennifer Price THIRD ROW: Dr. Barbara Ramey, Adv., Jeff Mattingly, Garry Wylie, Matt Cornwell, Susan Thompson. FOURTH ROW: Dr Charles Elliott, Chris Walters, Tom Gallagher.

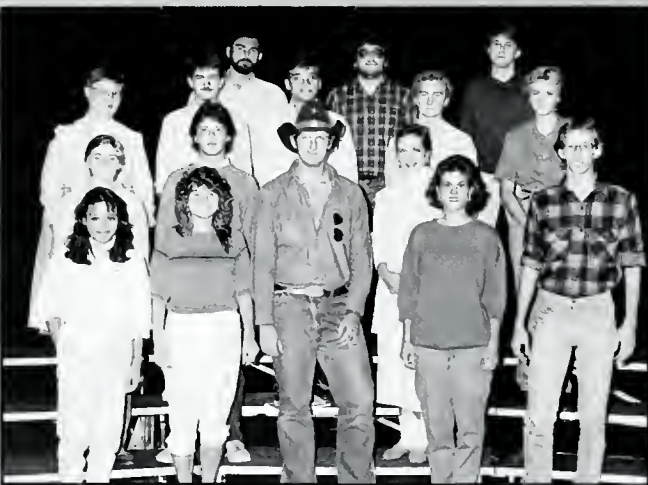

BSNA

FRONT ROW: Debbie Morgan, Tres., Mary Hack, Traci Masters, Sharon Smith, Pres., Anne Recktenwall, Sec., Laura Mattingly SECOND ROW: Donna Hail, Julie Dunstori, Myra Hawkins, Marta Conley, Elena Wheatley, Kirsten Gloesser, Lynn Miller, Teresa Burton, Tracy Hylton THIRD ROW: Pamela Moore, Adv., Linda Wray, Adv., Jenny Nienaber, Stephanie Meredith, Angie Bailey, Sonya Broyles, Gayle Denham, Janet Brandenburg, Adv. NOT PICTURED: Cheryl Lappin, V.P., Billy Vanover, Betsy Cambron, Pam Beaty, Sheri Heltinger, Rhonda McGuire, Djuna Ooten, Jonnie Stephens, Joy Hagen, Jamie Bishop, Kelly Daugherty, Linda Adams, Connie Banks, Regina Everman, Donna Hail, Lynn Mayfield, Patty Marsh.



"It takes all kinds"; this was the chosen theme by the sisters of Kappa Delta Tau for the 1986 fall semester.

They began a very busy year with all types of rush activities. They hosted get acquainted parties and let the rushees sit in on committee meetings to get a feel for what the group is all about.

The KDTs are a service organization focusing on aiding the campus as well as the entire Richmond community. Their service activities include sponsoring a child from the Philippines through the United Christian Childrens Fund. The members also regularly visit area nursing homes and the Shriner's Hospital in Lexington. As a community function the KDTs have adopted a special needs Richmond family.

The organization's major University function is the Sunshine League. During finals week of each semester the members pass out candy to every student along with a pleasant good wish for a successful week of tests.

According to Lisa Cubbage, Kappa Kelta Tau's president, the members enjoy " a very strong sense of sisterhood." They are McGregor Hall's fifth floor family under the guidance of Dr. Nancy Peel.

Cubbage reports that the members "are treated to social functions in addition to the service work." The organization sponsors a dance each semester and a banquet for their parents. Also, an Alumni reception is part of Homecoming. The sisters also manage to get together for dinner once a week and go camping each semester.

When it comes to variety of activities the KDTs certainly "have all kinds."

It Takes All Kinds



FRONT ROW: Jill Blair, Cathy Reardon, Lisa Cabbage, Pres., Theresa Smith, V.P., Sherry Buskirk. **SECOND ROW:** Rhonda Price, Kim Davis, Laurie Gay, Leslie Cummins, Elizabeth Proctor, Jonmarie Compton, Michele Bartlett, Joy Garland, Janne Sasser, Toni French, Cynthia Barney, Kelly Vincent, Cheryl Helm. **THIRD ROW:** Lesley Beck, Stephanie Langfels, Tonda Thompson, Susan Carl, Renee Wolfe, Mandy Miller, Greta Cropper, Lisa Fraziek, Jenny Wolford, Kim Sheppard, Kelly Beckett, Judy Simpson, Brenna Garnett, Jackie Hinkle. **FOURTH ROW:** Ann Beckwith, Sandy Hawk, Kathy Graham, Delinda Douglas, Melanie Doyle, Carol Durham, Kathleen Clark, Sabrina Burgett, Cherie Clevinger, Charla Buschelman, Amy Richardson, Sandy Phelps, Tina White, Mary Simon, Carol Leedy, Rita Dunn, Aleishia Dunn, Alice York. **FIFTH ROW:** Laura Strange, Tammy Hooper, Barbara Botkin, Kathleen Matthews, Rebecca Robinson, Tina Lowery, Christine Zirkelbach, Joanie Brown, Anita Denham, Jennifer Bentley, Amy Seaton, Kathy Rasmusson, Lisa Napier, Christy Eastwood, Pam Reed, Angela Bell, Lisa Price.



K
D
T

Left: This KDT assists student in voting for homecoming queen.

New Look Enhances Eastern Progress



FIRST ROW: Marilyn Baily, Adv., Chris Metz, Robb Carr, Terri Martin, Ed., Darendia Dennis, Mng. Ed. SECOND ROW: Elizebeth Proctor, Phil Bowling, Thom Marsh, Pam Logue. THIRD ROW: Brent New, Keith Howard, Debra Jasper, Chip Miller, Ron Sarver, Mike Marsee, Steve Lincoln.



Carr.



Maples.

Top Right: Debra Jasper works on a paste up of the Progress. Above: Concentration plays an important role for Elizabeth Proctor in perfecting ad layouts. Right: Progress photographer Rob Carr questions sorority members at Sigma Chi Derby.

The Progress has acquired a new look this semester, under the leadership of Editor, Terri Martin. The paper has been divided into two sections. The new section was named Campus Living. This section contains organizations, arts, entertainment and sports. Not only do they have new editors, they also have the use of color photos. Even though the Progress has instituted these changes it still remains a traditional part of campus life by keeping the same basic format. An added bonus to the paper this year is a new cartoon feature called "Crowes Feats" written by a graduate student, J.D. Crowe. Crowe lives in Fort Worth, Texas and has a syndicated cartoon that the Progress picks up.

Terri Martin, Editor, said "the goals of the Progress are to cover the stories and for all reporting to be objective and accurate," Martin also added, "I want to take a stand in the editorial section and just there. I want students to be able to express themselves and speak out in the paper."

Derenda Dennis, managing editor, talks of how both Terri and her work with each section editor to help them improve their pages. "I am really proud of this year's staff. We work as a team," Dennis said, "If someone is not finished with a story we all help. We really work hard to produce quality stories. We are extremely proud of the paper we produce."



Black Student Union

FRONT ROW: Regina Rudolph, Anna Combs, Donna McDay, Le'Nora McDay, Monice Covington. **SECOND ROW:** Erica Adams, Tanya Miller, Cheryl Turner, Toni Stinson. **THIRD ROW:** Michael Elan, Adv., Jonathan Young, Francis Odong, Robert Sweat, Juan Mosley, Pres. **NOT PICTURED:** Karen Robinson, V.P., Tonya Crawford, Marjuana Reeden, Regina Morten, Tres.

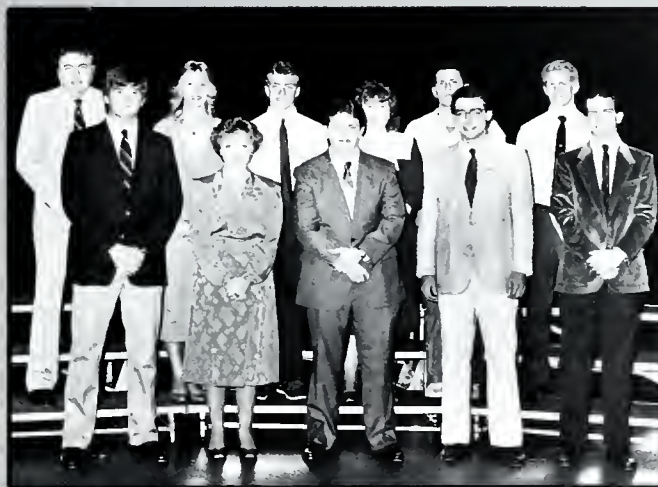

Caduceus Club

FRONT ROW: Daren Marionneau, Sec., Sherry Buskirk, V.P., Ronald Crafton, David Jaquith, Tres., Stephen Sipple, Pres. **SECOND ROW:** Dr. John Meisenheimer, Adv., Karen Lawson, Jeffrey Falk, Shantee Lucas, Scott Stephens, William Harlow.



Christian Student Fellowship

FRONT ROW: Joe Whitaker, Myron Fisher, V.P., Danny McBride, Melanie Cummins, Beth Hornbuckle, Sec., Jody McBride, Pres., Sherry Gidley. **SECOND ROW:** Denise Lichty, Michael Souder, Jenny Wolford, Tammy Pearson, Neta Curd, Samantha Shepherd, Denise Gray, Kimberley Pace, Lori Fritz. **THIRD ROW:** Kimberly Davis, Traci Lane, Tracie Jackson, Renee Wolfe, Susan Carl, Gina Carl, Michele Bartlett, Ruby Scott, Laurie Walker, Kimberly McLoney, Laura Patton, Melanie Cox, Chris O'Brien, Scott Mandl. **FOURTH ROW:** Kurt Giebel, Mark Evans, Toni French, Danny McBride, Greg Denton, David Wiesel, Maryanne Bill, Samuel Dingus, Jamie Maxey, Rodney Ross, Mark Turpin, Ralph Gouge, Craig Dundon, Mike LeVan, Choubert Remy. **NOT PICTURED:** Randy Walker, Jodee Dyer.



Commonwealth Hall Council

FRONT ROW: Tim Coley, Tony Johnson, Treas., Tait Dalton, V.P., John Downing, Adv. **SECOND ROW:** Derek Clark, Sec., Raleigh Campbell. **THIRD ROW:** Tim Parker, Perry Cooper, Glen Jones.

Commonwealth Hall Staff

FRONT ROW: Michael Wooldridge, Will Johnson, Tait Dalton, John Downing. **SECOND ROW:** Jim Rogers, Tom Bauer, Raleigh Campbell, Tim Sparks. **THIRD ROW:** Perry Cooper, Ken Howard, John Scannell, Tim Coley, Dir.



Eastern Dance Theatre

FRONT ROW: Becky Allgeier, Michelle Davis, Todd Odle, Jennifer Leinweber, Pres., Laurie Elstone, Donna Lewis, Renee' Railey, Treas. **SECOND ROW:** Tina Johnson, Jennifer Brooks, Kimberly Tipton, Maria Yeager, Sec., Kerry Ann Gillespie, Brandy Oliver. **THIRD ROW:** Colleen Kelly Moran, Christy Lee Hendricks, Kim Robertson, Stephanie Mobley, Virginia Jinks, Adv., Joni Stephens, VP, Lisa Dunaway, Victor Scott.



Explorers Club

FRONT ROW: Brian Haeck, Pres., Ed Heeg, VP, Anthony Hudson, Tres., Richard Ford, Sarah Ploetner, Sec., Tom Bulgrin, Bobby Curtis. **SECOND ROW:** Kimberly Stallard, Kathleen Kaelin, Beverly Fain, Ross Smallwood. **THIRD ROW:** Beth Taylor, Susan Skarbowski, Amy Crula, Julia Roberts, Beth Wilder, Omes Lucar. **FOURTH ROW:** Kelly Feistritz, Wally Siddiqui, Maurice Roberts, Brent Boyd, John Whittamore, Michael Terrill, Jennifer Royalty. **FIFTH ROW:** Brent White, Phil Schad, Guy Shouse, Chris Briney, Stuart Kearns, Kenny Ratliff, Lones Bryant.



Christian Fellowship

FRONT ROW: Frank Walls, Beverly True, Kathy Wright, Karen Bell, Toni D'Auria. **SECOND ROW:** Richard Benningfield, Scott Taylor, Jenny Chambers, Jami Read, David Goode, Liddia Turley, Wendell Landis. **THIRD ROW:** Jonathan Young, Theresa Bryant, Francis Odong, Andrew Willis, Joseph Davis, Chris O'Brien, Ron Jones, Murul Haynes, Stephanie Beck, Michelle Burdett.



A Dedicated Sport

"Cheerleading is a sport", says University cheerleader Angie Willis. "It takes hard work, dedication and lots of your time". Yet it is worth it. These sentiments are felt by the members of the University squad.

This year the University squad had a goal of going to the National Cheerleading Championship. This attempt was one worthy of praise. The video which was used to judge the group was entered and ranked seventh out of more than 200 schools in the nation. The regional competition only enters the top two placers in national competition. However, the squad did not go through the year without recognition. At cheerleading camp two first places and one second place trophy was awarded to the group for three different categories of



Woodson



Maples

competition.

Veteran cheerleader Alan Tatum, a senior, says he enjoys cheering, even though it takes much hard work and time. "Over the past few years I have met many new people and have done extensive traveling with the squad. It is fun to get to go places you have never been before. Spending much time together and being dedicated to the same cause really pulls the thirteen of us together."

The newest member of the team, Willis says she wishes more males would try out to be yell leaders.

Student Activities director Skip Daughtery is the advisor for the cheerleaders. The squad feels Skip has done much for the cheerleading program over the past 7 years.



Front: Lori Estep, Donya Noel, Angee Ellis. Second Row: Bill Downey, Phil Hester, Jacqueline Thomas, Alan Hall, Rob Hayes, Valerie Snell, Alan Tatum. Back Row: Stacey Adams, Chris Champ, Angie Willis. Top Left: Angie Willis leads Colonel fans' cheers. Top Right: Cheerleaders help mount kick off anticipation at Hanger Field.



Blevins

Top Right: One of the members volunteers her time to help others. Above: One of the Baptist student Union's projects was a spaghetti dinner.

B S U



FRONT ROW: Mahala Duff, Stephanie Ellis, Amy McIntyre, Ed Meece, Timothy Scott, Arminta Mullins, Melissa Walker, Stacy Stellwell, Margaret King. **SECOND ROW:** Beth Ann Mauney, Della Eddy, Laurie Walker, Leigh Stanely, Denise Berry, Lisa Geyer, Kim Bowne, Anne Weyhrauch, Rashad Alsgoor. **THIRD ROW:** Charlotte Highfill, Wanda Daugherty, Donna Bailey, Missy Anderson, Shanda Bird, Diana Ball, Pamela Kline, Mary Turner, Dawn Summerville, Lisa Davis, Connie Rush, Cathy Weisberg, Mary Lynn Hall. **FOURTH ROW:** Melanie Allison, Steven McClain, Jamie Davis, Debbie Vornholt, Susan McGuire, Donna Young, Eugene Reffett, Terry Ward, Wayne Spivey, Jerry McKinney, Michele Bartlett, Shawanna Webster, Becky Hedrick, Laura Harris. **FIFTH ROW:** Robert Golden, Paul Ritchie, Will Wells, Nick Wilson, Jeff Prosser, Kathy Randall, Robert Dell, Mike Kearney, Eddie Massey, Hunter Bates, Stacey Jones, Mark Shelton, Michelle Goins, Randy Roll, Liz Roth, Susan Keyser, Bechkam Eldridge, David Atcher. **BACK ROW:** Mary Helen Ellis, Suzanne Hinton, Kathy Watson, Pam Beatty, Kim Beatty, Karin Hatler, April Freeman, Mary Mobley, Jonda Gabbard, Justin Ogden, Bruce Hougchen, Deanna Griffin, Shaana Hahn, Mardee Smith, Beth Moffett, Karen Gaines.



Blevins

The Baptist Student Union offers many things to students. Friendship, strength, guidance, and creative outlets can all be found within the organization.

Students of all beliefs are made to feel welcome. Students take part on a voluntary basis, not because of membership responsibilities. It should also be stressed, said member Jerry McKinney, that "this is not a church, we welcome everyone." The BSU is a place where people can come to have a good time. We offer a different atmosphere than downtown," said McKinney.

The BSU has classrooms, a library for studying, a kitchen and a game room for recreation.

Baptist Student Union President Laura Harris said the BSU "is a real busy place."

This is due to involvement with more than worship. They offer a choir, concerts, and childrens ministry. Harris said the activities "are open to all students."

When asked why she stayed Harris replied "the uniqueness of it all — we are like a family. Everyone is very united and supportive." McKinney added "our friendship is unparalleled."



Food & Nutrition Club

FRONT ROW: Brenda Gross, Susan Denney, Pres. Sharon Borg, Sec., **SECOND ROW:** Denise Pyles, Michelle Smith, Renee Congleton.



Football Hostesses

FRONT ROW: Lisa Bowling, Angela Johnson, Stormy Morgan, Tracy Pate, Sec., Kathy Roddy, V.P., Carole Ridgley, Pres., Charlotte Tanara, Sponsor. **SECOND ROW:** Kristi Hamilton, Tammy Abel, Chris Poweres, Martha Moran, Karen Hugn, Anita Rowe, Ella Floyd, Pamela Allgeler, Pam Moses. **THIRD ROW:** Cindy Massman, Connie Sydner, Frazann Duncan, Tiffany Frohm, Hope Hellard, Amy Abrams, Amy Mastin, Lisa Anderson. **NOT PICTURED:** Kay-Lynn Grogan, Lisa Booker, Jeanna Brown, Tracy Brown, Yvette Rice, Angela Kenney, Cathy Aldridge, Amy Suit.



Hearing Impaired

FRONT ROW: Angela Paul, Angela Courtney, Gretchen Hicks. **SECOND ROW:** Patty Newman, Terri Tyler, Donna Burt. **THIRD ROW:** Marilyn Johnson, Dahlia Haas, Adv., Darla Yazell, Kathy Wright.



Horticulture Club

FRONT ROW: Elgin Cottrell, Vernon Shackelford, Pres., Erik Wesley, Bonnie O'Flynn, Owen Shacelford. **SECOND ROW:** Richard Hettinger, Michael Thompson, Eddy Kwee, Lori Black, Sec., John Ryan. **THIRD ROW:** Tom Knight, Adv., Jeanne Wilson, Tres, Kevin Wilson, Gerry Biasioli, Kelly Laswell, Steve Black, Adv.

Industrial Educ.

Tech. Club

FRONT ROW: Lisa Trainer, Sec./Treas., Arther Canada, V.P., Bobby Curtis. **SECOND ROW:** Steven King, David Lawson, Eric Elder, Ginnifer Saylor, Hanners Gevedon. **THIRD ROW:** Wayne Rogers, Bill Meadows, Doug Hood, Kevin McCormick.



Judo Team

FRONT ROW: Charles Ward, Craig Hagan, Katherine Duncan, Nickey Jenkins, Craig Fox, Lisa Rakes, V.P., Andrew Smeltzer, Pres. Melanie Cummins, Jill Luckett, Sec./Treas. **SECOND ROW:** Theresa Hamilton, Jody Bassett, Sherri Myers, Marc Vance, Patrick Howard, Rhonda Prewitt, Cherneli Lawson. **THIRD ROW:** Ben VanArsdale, Coach—Michael Fraley, Bo Allen, Lesa Howard, Rick Heil, Greg Curry, J. Eric Brandenburg, Grover Mullins.



Medical Assisting

Technology Association

FRONT ROW: Tammy Tompkins, Sec., Billie Smith, Pres., Sarah Norris, Della Carter. **SECOND ROW:** Donna Hughes, Mary Applegate, Cyndi Jones, Susan Martin. **NOT PICTURED:** Jennifer Williamson, V.P.



Palmer Hall Council

FRONT ROW: Jay Hoffmann, Jason M. Keller, V.P.—Harry Turner, Pres.—A. J. Stadelmeyer, Sec./Treas. **SECOND ROW:** David Mann, David Wollzorn, Phil Bowling, Randy Stanaland. **THIRD ROW:** Michael Bradle, Steve Barney, Trent Miller, Byron Followell. **NOT PICTURED:** Larry Kendal, Pat Hatfield, Tim Moore.



WDMC 57 AM is the University's very own radio station. It is used to give students "Hands-on" experience in operating a radio station in the Mass Communication department.

WDMC operates on carrier current. Carrier current does not travel through the air-waves like most radio broadcasts, but through campus wires. The current travels from building to building and can be picked up on the AM dial on campus. Since WDMC uses carrier current it is not covered by the FCC, but they still follow FCC rules and regulations to give the students an



Students take to the air

idea of how a radio station actually operates.

The radio station is completely staffed by students. They do have a general manager, Donna Williams, yet the students take care of everything from sales, production and management, to the D.J. duties of the station. There are approximately forty students on the staff. The staff is open to any one who would like to work on a radio station not necessarily broadcasting majors. All D.J.s must at least obtain a restricted radio license before they can go on the air. This is so that a student can get experi-

ence that they would get in the broadcasting world.

WDMC offers many different programs and services to the students on campus. The format is a variety, Top 40 hits, to album oriented rock to urban contemporary, the station also takes requests. They offer campus news, events, sports, class information. They also play at various dances and parties on campus.

WDMC is a great way for students to get hands-on experiences in operating a radio station, "This is a real radio station" said Music Director Tom Miller.

Below Left: Andrew Edmonson and Mark Palme review the play list for WDMC. Below: Melony Leach's afternoon show can be heard around the campus on the AM dial.
Photos by Sam Maples.





1 9 8 7
 Spring
 Bridal Show

TOP RIGHT: Formals and Party dresses are presented by area Bridal shops. TOP LEFT: Latest spring wedding dresses were modeled at the Spring Bridal Show. FAR RIGHT: Brock Auditorium made a beautiful setting for the eighth showing. RIGHT: Mens wear looks were a part of the display for spring formals. Photos by Sam Maples.



With the end of winter growing closer and Valentine spirit in the air came the eighth annual Spring Bridal Show on February 11. Brock Auditorium was the sight of the affair sponsored by the Residence Hall Association.

As the season for formal events and weddings grew closer the University students got to preview the seasons latest formal looks for men and women.

The formals were furnished by Richmond area bridal shops, and area businesses donated items for door prizes.

The proceeds from the show went toward the RHA's scholarship fund. RHA member, Patti Campbell, who organized the event said she felt the evening was "a huge success."



Paralegal Association

FRONT ROW: Tammie Pennington, Laura Strange, Johnna Shearer, Sec., Rusha Cecil, Pres., JoAnna Hightower, Tres., Carol Rowe, Melissa Cunningham. **SECOND ROW:** Michele Boateller, Dayle Syck, Renee Buckley, Allison Darnell, Sandra Collins, Vickie Barrett, Melissa Adams, Lora Lake, Beverly Osborne. **THIRD ROW:** Jackie Allen, Joyce Buchanan, Jacqueline Bell, Theresa Clemons, Anita Denham, Judi Reans, Julie Simmerman, Joy Daniels, Cindy Logue, Michele Fitch, Jim McCord, Adv.



Phi Beta Lamda

FRONT ROW: Dr. Ber tee Adkins, Julie Baugh, Pres., Larry Miles, V.P., David Branham, V.P., Rusha Cecil, Sec., Kathy Pope, Treas., Tina McKinney, Sandy Fraley, Billy Thompson. **SECOND ROW:** Tammy Asher, Johanna Shearer, Susan Carl, Mary Brown, Brenda Strunk, Renee McQueen, Margaret Woody, Linda Whetten, Carla Dance, Sherry Lawrence, Catherine Fries. **THIRD ROW:** Renita Gore, Sabrina Burgett, Susan Milburn, Penny Price, Michelle Marcum, Suzanne Keefe, Debbie Carder, Patricia Stafford, Lisa Mullins, Judi Gronowski, Melinda Wright, Tammy Day, Patty Baumann. **FOURTH ROW:** Tim Yeary, Sally Allen, Patrick Puckett, Donna Pace, Danny Clousson, John Jameson, Steve Syles, Lisa Parker, Tabatha Quarles, Ramona Pointer, Brenda Brown, Michele Gray, Sheri Barnett.



PRSSA

FRONT ROW: Wayne Young, Sec., Chad Reed, Pres., Linda Henson, Adv. **SECOND ROW:** Karen Kelley, Leigh Ann Hacker, Patricia Roper, Lisa Cofer, Maryrose Owens. **THIRD ROW:** Hope Hellard, Kathy Wiederhold, Andrea Smith, Jenny Chambers, Treas., Lisa Schrenger.



Recreation Club

FRONT ROW: Arminta Mullins, Susan Nordmeyer, Martha Adams, Stephanie Perry, Claudette Cassels, Sonda Haffing. **SECOND ROW:** Richard Croft, Curtis Morris, Pres., Jimmy Masters, Susan Morrissey, Dr. Marion Ogden, Adv., Donna Wilmes, Russel Mast, V.P., Arck McNoel, Tim Satterwhite.

SMSAHEA

FRONT ROW: Cheryl Yocum, Jan Miracle, Charlotte Sebastian, Pres., Christy Easturre, V.P. **SECOND ROW:** Dr. Carol Gabbard, Adv., Jill Cornett, Sec.; Treas., Libby Searles, Michele McKenzie, Renie Wolfe.



SMENC

FRONT ROW: Mark Whitlock, Adv., Marsha Webb, Sec., Kathi Keeney, Pres., Donna Insko, Treas., Duane Crowe, V.P. **SECOND ROW:** Jennifer Stansbury, Joe Bailey, Becky Austin, Tammy Goetz. **THIRD ROW:** Tina Bohannon, David Alexander, Pam Hunt, Faye Stone. **FOURTH ROW:** John Francis, Scott Tomlinson, Lesa Kidwell, Cheryl Bray.



Student Alumni Association

FRONT ROW: Delinda Douglas, Pres., Mark Turpin, Pres., Denise Lichty, Sec. **SECOND ROW:** Adrienne Cole, Martha Kinker, Karen Gray, Donna Buckman, Michelle Drewes. **THIRD ROW:** Susan Denney, Jill Blair, Amy DeCamp, Julie Baumann, Lisa McGowan, Dan McBride. **FOURTH ROW:** Troy Williams, Gregory Simpson, Daren Marionneaux, Perry Cooper, Jeffrey Falk, Anthony Lockard, Michael York.



Student Social Work Association

FRONT ROW: Janice Curtsinger, Anson Steel, Tres., Melissa Cooksey, Sec., Toni D'Auria, Pres., Kym Smallwood VP. **SECOND ROW:** Farra Lawson, Robin Dunn, Ann Kecbaugh, Stephanie Wethington, Gina Kapp, Teresa Newman. **THIRD ROW:** Joe Blaine, Tracie Barry, Sharon Stanley, Chris Babrowski, Kelly McMurdo, Carol Good, Adv., Jane Allen.



The tradition of service was once again seen as the University's Accounting Club offered their aid to area residents with the VITA program this past winter.

Sponsored by the Internal Revenue Service, the Voluntary Income Tax Assistance program is used to assist taxpayers in properly filling out their tax forms. The service has been available over the past ten years by the Club, under the direction of Advisor Kenneth Griffith.

"We have a large number of repeat business yearly, as well as new area residents who find out about the program," said Griffith. Approximately one hundred people will be assisted with their filing.

The Club uses the State Bank as the center for VITA. Every Monday evening from six to eight thirty they assist residents. This took place from February to March.

Usually upperclassmen, who are

accounting majors staff the program. They find it gives them an added experience out of the classroom.

"It helps me with the communication skills which are needed in this area, as well as actual tax preparation while working with the public," says Donna Gondyur, a junior, from Louisville.

Paul Dean, a senior, from Perryville finds the service to be educational as well. "The hands on experience added with the ability to gain insight into the people is important. The experience, as compared to the classroom is far greater," Dean said.

The Accounting Club is offering the community a service along with combining an educational experience for students. Thus, keeping alive the spirit of tradition and service through the University.

Accounting Club offers tax service



Left: Melissa Marvel, a junior from Paris, Ky., with instructor Patricia Isaacs, aiding Alma Kelley with her tax returns. Above: Kenneth Griffith assists students with their questions that arise during the VITA program meetings.

Photos by Chip Woodson.

University tradition rings true



Whether it be a wake up call on a clear morning, a signal of lunch time, or a warning of class time most University students can identify with the crisp ringing of the University bells.

The 37-bell carillon located in the Memorial Bell Tower is one of only 50 cast bell carillons on University campuses. The bells were cast in Holland of a copper and tin alloy.

Ms. Marilyn Greenlee controls the bells from a keyboard located in the Powell Building. Greenlee plays special concerts that coincide with special University events but

the familiar chiming on the quarter hour is taped selections. The University community hears *My Old Kentucky Home* twice daily as well as special selections for weekend listeners.

The Memorial Bell Tower was dedicated on January 9, 1972 in

memory of all University students who lost their lives in war.

Just as *My Old Kentucky Home* and eager clock watching students have been a part of the campus for years the Bells have also become a proud and unique tradition of University life.

Cho-Sun Cats

FRONT ROW: Vicki Smith, Robert Curtsinger, James Hedden, Jeff Shields. **SECOND ROW:** Albert Brandenburg, Kinley Sims, Robert Woods, Ragina Campbell, Rob Davis. **V.P. THIRD ROW:** Anthony Lockhart, Tres., Shellie Kendall, Paul Schmuck, Pres., Guy Delius, Kim Billings.



Below: Clay Gibson, building supervisor, keeps the bells in good working condition.



Morris

Mortar Board

FRONT ROW: Audrey Bortner, Tracy Hobbs, Treas., Don Bornhorst, Pres., Shelley Moore, Sec., Melissa Johnson. **SECOND ROW:** Paige Williams, Pamela Adams, Jennifer Wolford, Debbie Wollert, Patricia Roper, Denise Lichty. **THIRD ROW:** Laura Strange, Debbie Scheer, Amy DeCamp, Terri Martin, Anne Marie Papineau. **FOURTH ROW:** Mark Turpin, Jeff Coomes, Sondra Hafing, Dr. Martha Conaway. Adv.



Society of Professional Journalists

FRONT ROW: Mike Marsee, Pres., Rob Carr, V.P., Phil Bowling, Sec., Kristi Spencer, Treas. **SECOND ROW:** Amy Caudill, Jennifer Feldman, Pam Logue, Debra Jasper, Terri Martin, Erin Ladd. **THIRD ROW:** Keneth Holloway, Marilyn Bailey, Adv., Brent Risner, Darendra Dennis, Libby Fraas, Heather Burkhart, Delinda Douglas.



The Little Colonels

FRONT ROW: J.D. Parks, Adv., Leigh Muncy, Sec., Cassie Brown, Gail Dent, Co-Capt., Karen Lawson, Co-Capt., Tammy Schlafke, Treas., Heather Yeoman, Sec. **SECOND ROW:** Becky Strickland, Deanna McCowen, Sandra Kinder, Becky Allgeir, Katie McGuire, Kena Brown, Jenny Bowman, Marlo O'Mary, Leah Hammonds. **THIRD ROW:** Melissa Robinson, Melissa Cordell, Anne-Marie Melton, Sherry Baker, Mary Emmerich, Margaret Ciolek, Sonya Churchill, Tima White, Shannon Vizi. **NOT PICTURED:** Melissa Berry.





Maples

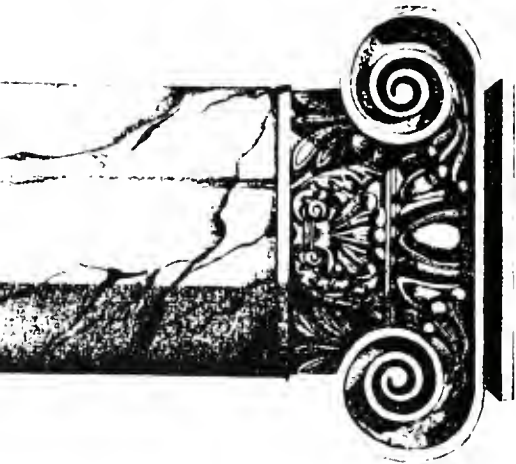

GREEKS

Benefit Through Involvement

Greek life can offer a wide spectrum of elements to students. Yet, through this college experience which many times is looked on as purely social, many pertinent realizations are gained through ones Greek involvement in the collegiate years. In her final semester, this senior looks fondly back at her Greek years.

172 Greeks

Looking back at the metamorphosis of my college years I often feel a sense of pride in my accomplishments. I walk across campus and many familiar faces seem to appear. Maybe from former classes or from other campus activities; yet, most of the recognized faces are those acquainted with my Greek involvement.

So many times, my shortcomings cause me to question my assuredness in my career choice and in my self-esteem. However, my feelings of confidence seem to be strengthened with my past experiences with Greek life. Everyone needs confidence in meeting new people and in making lasting im-

pressions. Greek life has placed me in numerous situations where meeting new individuals was evident. Through social events and campus councils I have been forced to work with strangers who soon thereafter I found are some of my dearest friends.

Through this confidence, leadership has come to sight. I now feel comfortable and at least to lead organizations or other Greek members. I have witnessed young shy individuals who have transformed into responsible adults much like me. Hopefully, like myself, they too, will be a success in their life long endeavors because of the opportunities Greek life has offered.

Opposite: Alpha Gams enjoy a close sense of sisterhood. Bottom: Alpha Gam pledges pose for pictures during fall rush. Below Right: Float building for Homecoming shows Phi Kappa Tau pride. Below: This Theta celebrates in the fountain at the Powell Plaza during rush.

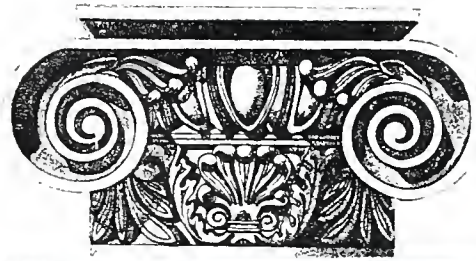

Woodson



Rowe

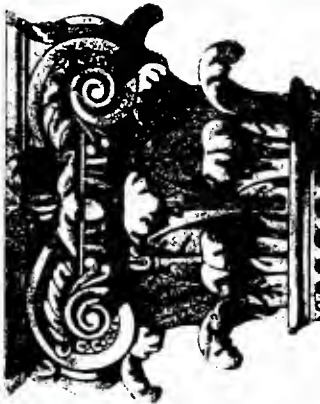



The University
Welcomes
**Alpha
Omicron Pi**





Opposite Bottom: The Alpha Omicron PIs held their pledging ceremonies in the Meditation Chapel on January 23. Opposite Top: Approximately seventy young ladies accepted bids from the newest sorority on campus. Left: Members of the Alumnae Advisory Committee helped the colony organize because there were no present officers to guide the girls through their pledging.

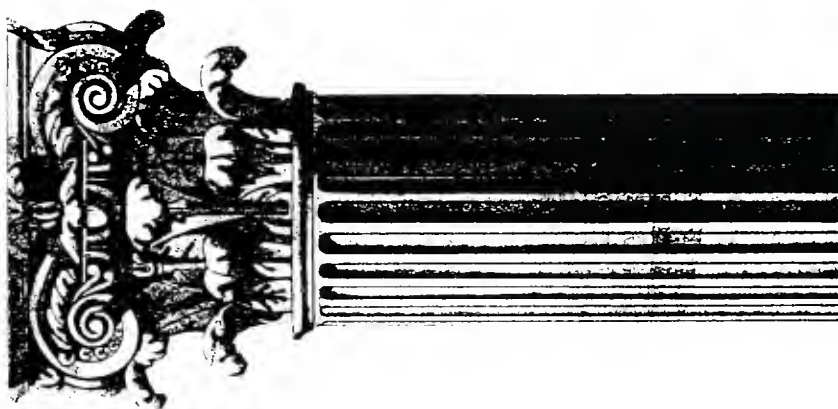

"It's really great to be one of the original members of a campus organization," said Katherine Duncan, a freshman from Cincinnati. Approximately seventy excited young ladies became the first University members of Alpha Omicron Pi on January 23.

The organization hosted three days of rush activities concluding with the issuing of bids and a reception.

"We are looking for energetic girls who are interested in social as well as service activities," said Adviser Mary Ann Dewey. Dewey is

an Indiana State University graduate who works in the Crabbe Library. She is one of eight area AOPi alumnae who helped bring the organization to the University.

The AOPis are required to fulfill the requirements of a colony before they can be a chapter. Dewey said it would take about 12 weeks to become official.

Debbie Brobst, a freshman from Columbus, Ohio said "It is a great experience everyone should be a part of." Many students were interested in being a part as over 100 young women interview for Alpha

Omicron Pi. Extended were 70 bids, the limit set by the Panhellenic Council. According to Troy Johnson Greek Adviser, "It was very unusual for a group to accept that many members in the beginning. However, the group is well established to be only 20 years old," she added.

The University's colony become one of six throughout the U.S. and Canada. The Nashville based organization has 150 active chapters nationwide.

New Life for Holloway House



Above: Holloway House, built in 1849, will hopefully soon become the official Beta residence. Below: Fraternity brothers, Tom Lineback and Dennis Hensley are two of the 24 Betas living in Holloway House.

Photos by Sam Maples



Not many Greek organizations are called upon to live in homes. However, last spring Beta Theta Pi member Dewayne Bidy received a call from a local developer who was interested in having a home, which he owned, occupied by such an organization. After a few phone calls and a little work, approximately 24 Betas found themselves moving into one of Richmond's historic landmarks, this past fall.

The home, located on Hill Dale Avenue, was constructed in 1849 on 32 acres by a Colonel H. Holloway. A Union sympathizer, Holloway used the Georgian and Greek Revival mansion to harbor soldiers and families fleeing the state. It was also used as a hospital during the war.

Holloway House, as it became known, was lavishly constructed with huge corinthian columns and heavy cornice plaster moulding. The center hallway contains a beautifully constructed spiral stairway. Holloway's lavishness also ex-

tended to the installation of silver doorknobs throughout the house.

During the 1930s the home was used to house relief programs for Madison Countians. Then in the late 1960s and '70s, the house was used as the Telford Community Center. After this, it sat empty for 10 years and was vandalized. Then in the early 1980s it was sold and renovated. Through financial hardships the home was owned by various individuals.

The house has yet to be recognized by the University as the official fraternity house. At this time the fraternity is leasing the house with hopes for purchasing it in the near future.

This can only be accomplished after the authorization by the Beta Nationals, and the University.

The Beta Theta Pis are extremely proud of Holloway House. "It enables us to all be together, which strengthens the bonds of brotherhood," said President Dewayne Bidy.



FRONT ROW: Bridget Horning, Beth Suter, Kim Trimble, V.P., Michelle Hammons, Pres., Mary Brown, Julie Hoffmeister, Wendy Hanna. **SECOND ROW:** Julie Beichler, Anne Secrest, Lisa Henson, Trina Hembree, Tammy Martin, Colleen Gallagher, P.J. Smithson, Jean Howard, Judy Kincer. **NOT PICTURED:** Julie Baldwin, Audrey Bortner, Trina Fuhrman, Tres.

Panhellenic and Interfraternity Council

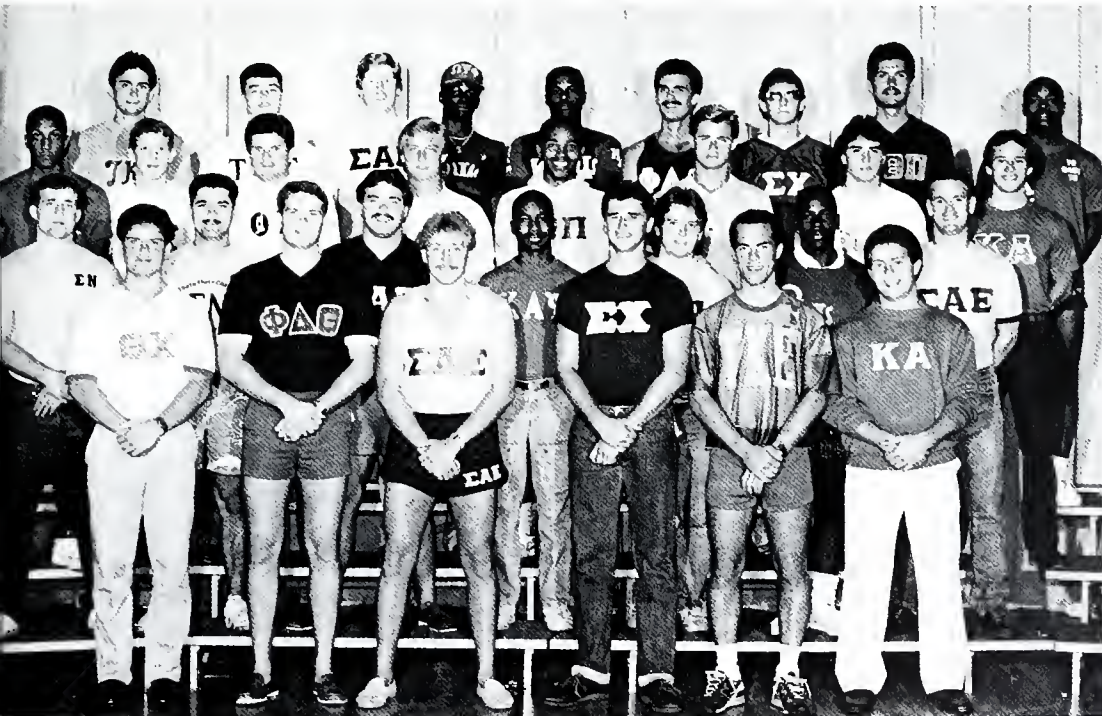
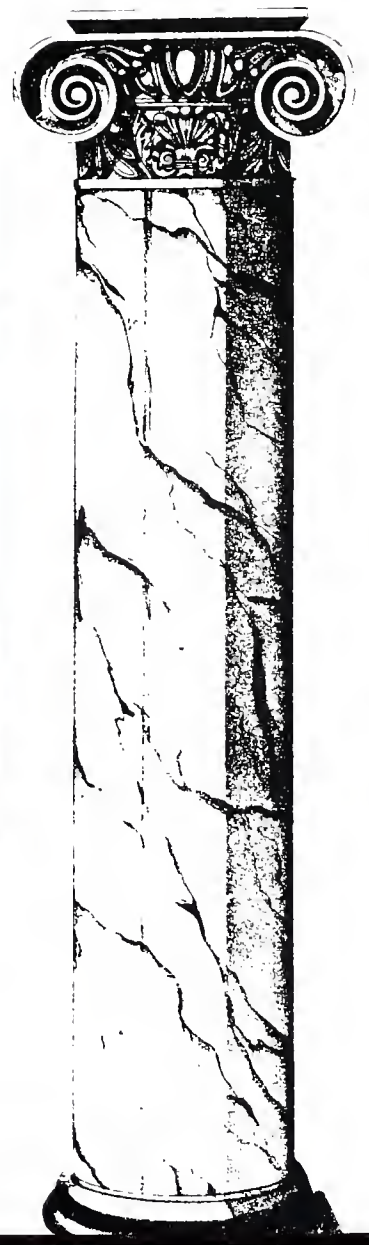

FRONT ROW: Steve Bennett, Don Bornhorst, Tres., Otto Spence, V.P., Doug Hartline, Chris Niblock, Todd Murphy, Sec. **SECOND ROW:** Allen Bozarth, Will Morgan, Scott McFarland, Anson Steel, Jay Taylor, Roger Malone, Ashley Keith. **THIRD ROW:** Wallace Engleman, Ray Bastin, Richard Burke, Steve Pyle, Vincent Jones, Tim Murphy, Jody Rhude, Doug Schuerman. **FOURTH ROW:** Jeff Serber, Jeff Newman, Chip Spencer, John Lackey, Emmanuel Bailey, Rick Muterspaw, David Call, Dewayne Biddy, Troy Ellis.

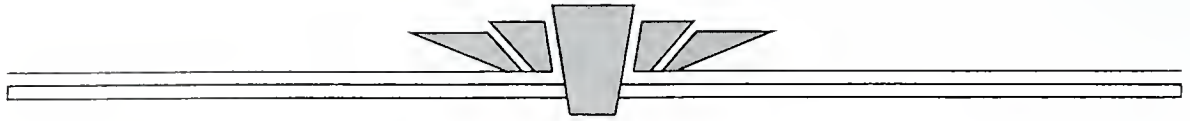

FRONT ROW: Arlena McCutchev, Sec., Thomasina Dabney, Sherry Morton, V.P., SECOND ROW: Kimberly Ferguson, Michele Bollinger, Sec., Regina Morton, Tres., Marilyn Johnson, Pres.

Alpha Kappa Alpha

"More sisterhood and working with freshmen" are considered the goals for the Alpha Kappa Alpha sorority.

The supporters of the NAACP and Urban League work at the Telford Community Center to benefit the community as well as participation in campus activities. This included the Lambda Chi Watermelon Bust and a Homecoming show and dance.

The Alpha Kappa Alpha's were awarded with the most improved GPA and the highest GPA of black Greeks on campus.

Donna B. Kinney served as the adviser for the AKAs. The groups colors are salmon pink and apple green and the ivy plant symbolizes their organization.

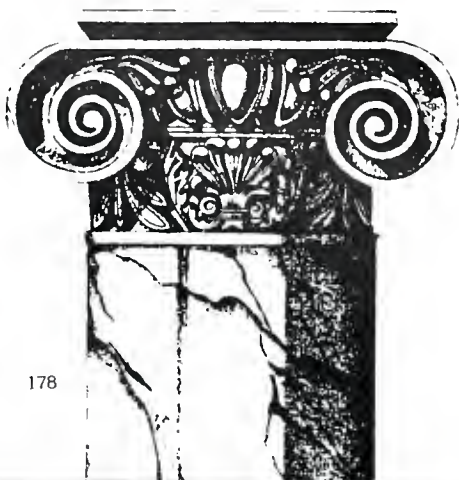

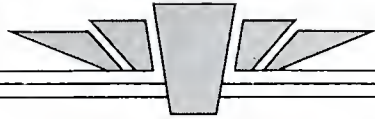

FRONT ROW: Lisa Ogburn, Betty Goodwin, Sec./Tres. **SECOND ROW:** Tracey McFarland, Anna Smith, V.P., Kathy Walker, Pres. **NOT PICTURED:** Jacqueline Combs, Ella Williams.

Zeta Phi Beta is very active for such a small group. The organization works with the United Way, the March of Dimes and their philanthropy the United Negro College Fund.

According to Zeta Phi Beta member Anna Smith the organization plans to be "more involved in community based projects and put more emphasis on the scholarship area."

The groups adviser is Kara Stone.

Zeta Phi Beta



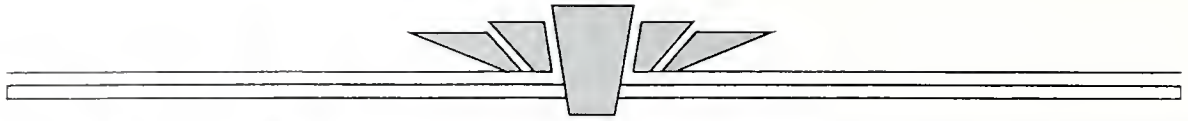

FRONT ROW: Debbie Kaffenbarger, Virginia Miller, Sheila Smith, Julie Hoffmeister, Susie Glass, Lisa Toole, V.P.; Stephanie Hughes, Pres., Leslie Dunham, V.P., Julie Duvall, Sec., Martha Flood, Peggy Murphy, Jill Schroering, Tina Pfaehler, Kelley Curtin. **SECOND ROW:** Debbie Houser, Cyndi Due, Tammy Boley, Toni Ferrell, Susan Hall, Cathy Damico, Lori Estep, Jane Kiehl, Tina Atkinson, Donna Stratton, Sec., Jena Howard, Julia Lohre, Sandy Meade. **THIRD ROW:** Dana Dunn, Kim Barber, Wendy Barlow, Kim Cassim, Janice Woodward, Jennifer Jenkins, Pam Bass, Regina Gruber, Jennifer Amlung, Christy Strong, Stacey Seaton, Sherrie Witt, Tricia O'Daniel, Jenny Jordan, Lynda Schneider, Linda Goodlett. **FOURTH ROW:** Linda Lewis, Maureen Murphy, Tonya Spencer, Wendy Bruce, Jenny McCutcheon, Suzie Hackmiller, Amy Wilfert, Rena Shultz, Stacy Pack, Kristy Nolan, Martha Chandler, Becky Fischer, Laura Hayes, Paula Wagner.

Alpha Delta Pi

The Alpha Delta Pis continued to support their philanthropy the Ronald McDonald House as well as participating in community projects such as the spring carnival, the Phi Tau haunted forest, and collecting clothes for charity.

Stephanie Hughes, president of Alpha Delta Pi, said the organization wants to grow and try to become "more than three letters on a tee-shirt or a gold pin on someone's chest." The twenty-one year old organization was involved in Beta football and the Lambda Chi Watermelon Bust.

The Alpha Delta Pis were awarded nationally the diamond four point, an alcohol awareness award, and a Panhellenic involvement award.

Bottom: Homecoming float building is important to the ADPis. Right: Jennifer Geske and Cathy Demico run the three-legged race at the Sigma Chi Derby.



Maples



Maples





FRONT ROW: Liz Martan, Rebecca Cole, Kristen Schiider, Jamie Baker, Lela Durham, Vicki McLomick, Pres., Lana Prater, Jamie Lintner, Tres., Sandy Haste, Gail Hutchinson, Stacie Richard, Laurie Wilson. **SECOND ROW:** Angela Hunt, P.J. Smithson, Tiffany Johnson, Melissa Johnson, Amy Davidson, Deidre Rausch, Michelle Zix, Kris Durst, Toni Coffman, Stephanie Roy, Alesia Asuncion, Laura Loran, Chrissy Barber. **THIRD ROW:** Stephane Schildmeyer, Rena Gartman, Lori Durst, Leia LeMaster, Raginia Wells, Beth Cummins, Renae Burton, Stephanie Elder, Michelle Kash, Beth Snider, Susan SantaCruze, Laura Larkin, Karla Teeple. **FOURTH ROW:** Julie Blake, Tracey Fisher, Corrie Hemness, Beth Helfrick, Susan Montgomery, Michelle Elkins, Lori Munsie, Lu Lorello, Gina Meihaus, Paula Gadd, Amber Kosko, Cindi Johnson, Tammy Sidwell, Colleen Gallagher.

Alpha Gamma Delta

The first National Sorority on the campus supports the Richmond community through the Juvenile Diabetes Foundation.

The Alpha Gams have set many new goals including opening better communication between the officers and the national chapter. According to president Vicki McCormick, "Everyone is working hard for the goals we have set."

The organization received a Gold Star for scholarship along with being the TKE basketball winners.

The Alpha Gams' symbol is the squirrel and their colors are red, buff and green. Shelia Pendelton is the groups adviser.



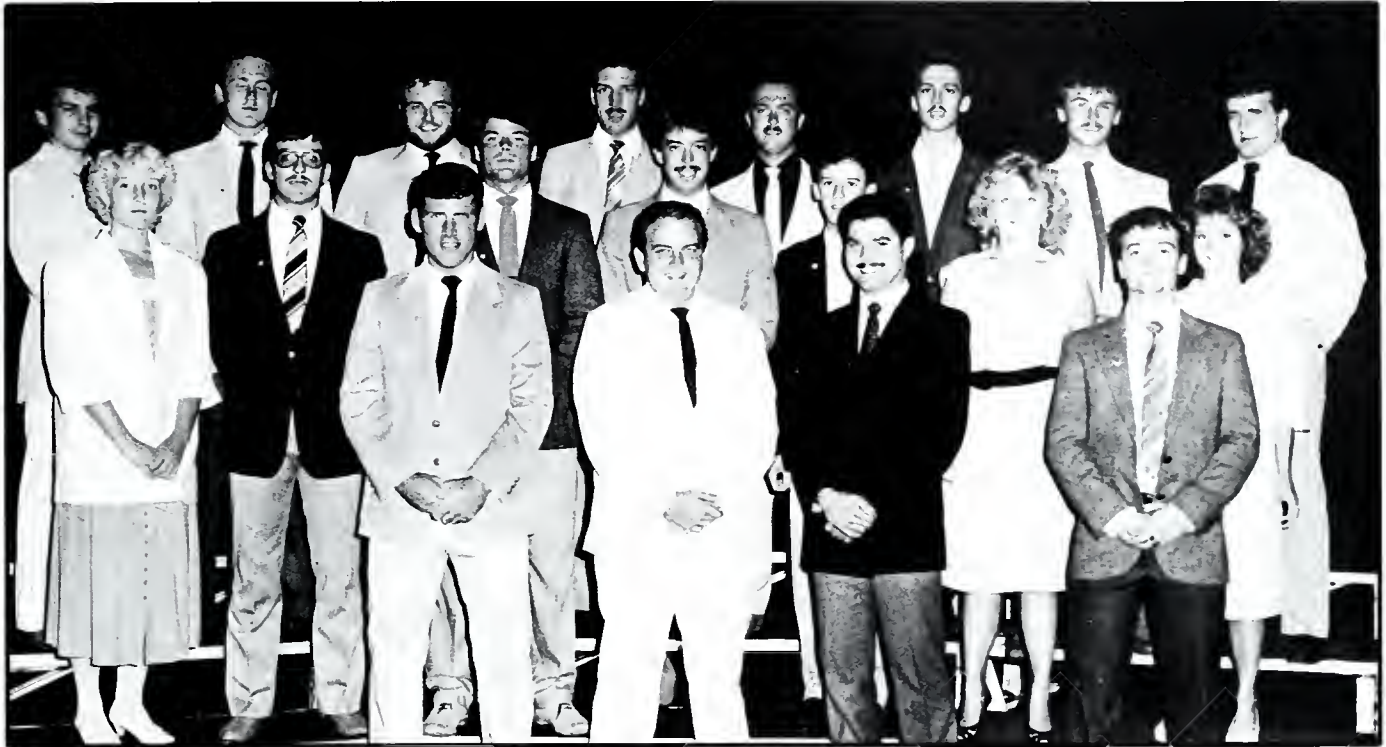
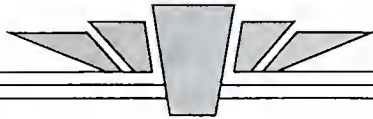

FRONT ROW: Alexander Brosky, Will Morgan, Ron Sarver, Jim Vaught. **SECOND ROW:** Melissa Walters, Sherri Lewter, Samuel Lynch, Carter Northcutt, Thomas Atkin, Clark Jackson, Jerilyn Hayward. **THIRD ROW:** Allen Bozarth, Jeffery Coleman, Michael Morris, Scott Fike, Glen Mooremea, Michael Gordon, Brian Cantrall, Terry Rawlins.

The Sigma Nu fraternity has been on campus since 1970. Since their beginning they have been very active in the Hanging of the Greens.

The group was involved in the Fratman Classic and a Greek Leadership Conference. They work to help support the Shriner's Hospital in Lexington.

Will Morgan, president of Sigma Nu, said the organization "wanted to become more involved on campus."

Jim Clark is the adviser. Their colors are black, gold and white. The sword, Bible, and rock serve as the groups symbols.

Sigma Nu



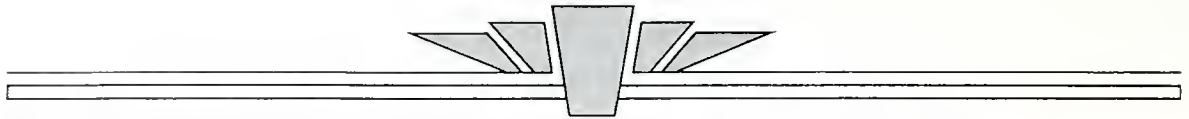

FRONT ROW: Vivian Santelices, Sharon Johnson, Jennifer Price, Tracy Shrout, Jeana Tompkins, Paige Williams, V.P., Cissy Campbell, Pres., Kathy Nayle, Sec., Cindy Thompson, Tres., Anne Papineau, Vicki DeLong, Trina Hembree, Julie Rich, Teresa Williams, Jodi Williams. **SECOND ROW:** Deanna Dunn, Renee Goodman, Rhoda Williams, Leigh Ann Harville, Bobbie Park, Lisa Wever, Lisa Tabb, Genny Flesch, Denise Lichty, Stacey Adams, Karen Ray, Tammy Hubbard, Lisa Napier, Sherry Girdler. **THIRD ROW:** Kimberly Gibson, Christy Walters, Paula Schulz, Rhonda Gouge, Stephanie Miller, Lauren Slone, Jill Bridges, Beth Tingle, Cindi Joyner, Holly James, Mary Brown, Becky Dieuge, Tracey Whiles, Lisa Hilpp. **FOURTH ROW:** Debbie Rollins, Tracey Schmidt, Sherri Ferguson, Kelly McMurdo, Stephanie Robinson, Magen Powell, Lorie Avis, Hallie Brennenstuhl, Karen Thompson, Stacey Duff, Lissa Judy, Beth Knoblock, Karen Middleton, Lisa Lyons, Kimberly Rhodus, Julie Bird.

Chi Omega

Chi Omegas have participated in Thanksgiving, Christmas, and Easter food drives, and went Christmas carolling at nursing homes to benefit the Richmond area. They decided on the Special Olympics as their philanthropy.

The members were awarded for the highest GPA and a Phone-A-Thon award.

The adviser for the Chi-Os is Jackie Cruse. The owl symbol and colors cardinal and straw symbolize the sorority.



Bottom: This Chi Omega works on their Homecoming float. Left: Chi-O sisterhood shows at the Sigma Chi Derby.

Woodson

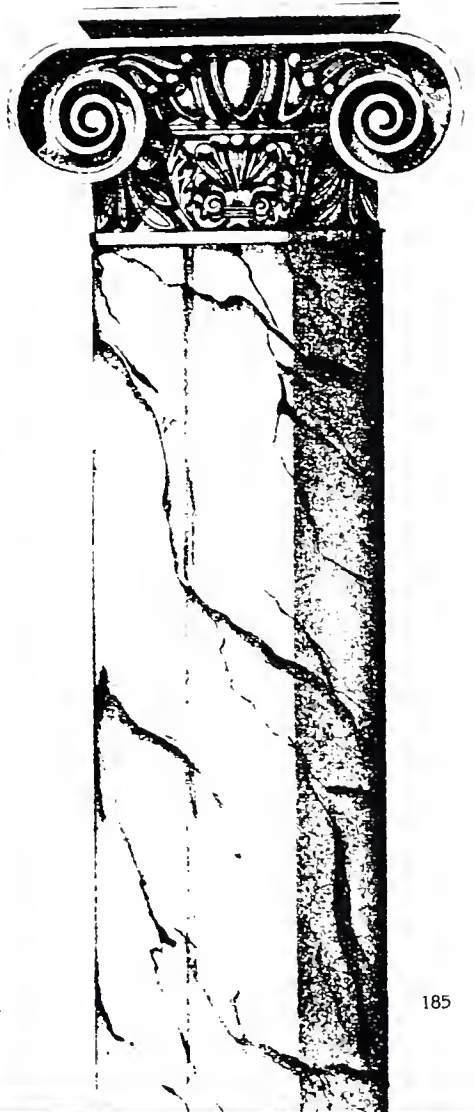

Maples

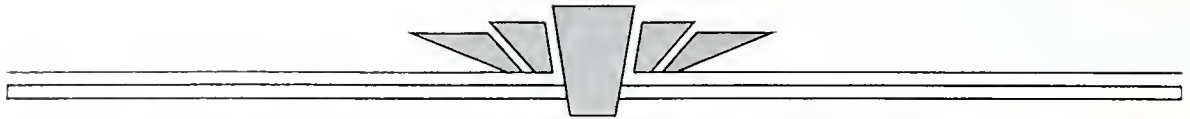

FRONT ROW: Amy Cox, Kimberly Wilson, Tres., Cheryl Vanderpool, V.P., Judy Martin, Pres., Cindy Massman, V.P., Dawn Williams, Megan Mansour, Sec., Trish Friedman. **SECOND ROW:** Cindy Neely, Laurie Grantz, Laura West, Tanya West, Jennifer Brooks, Tammy Martin, Virginia Rowlett, Kristen Bailey, Nikki VanHoose, Kimberly Wilson, Lynn Venters, Kara Bellinger, Mary Lauer, Maresa Smith, Melanie Lang, Andrea Lambert. **THIRD ROW:** Vickie Nicholas, Delinda Davis, Stefanie Seigla, Joan Couchot, Sue Mustar, Alisen Tieiney, Sandy Rogers, Laurie Walker, Debbie Powell, Lori Boulos, Kerri Oetken, Ann Blackhurst, Anne Breckel, Beth Withers, Heather Lamb. **FOURTH ROW:** Leah Barnes, Julie Schulte, Jeanne Gastright, Sonja Rogers, Sharon Alexander, Mary Beth Duelt, Dena Korzeniewski, Kathy Herrin, Lisa Mouser, Tami Flener, Kimberly Bischoff, Susan Spears, Chris Propp, Chrissy Cawtrell.

Delta Zeta

The Delta Zeta sorority consists of many hard-working young ladies. They educate the public about the speech and hearing impaired; and they work to make money for their philanthropy.

They participate in most all Greek events on campus; and they placed first in the SAE County Fair. Nationally they have received sorority education and membership awards.

A new direction that is being taken by the sorority is the education of the people on the effects of drinking alcohol.

Bottom: Delta Zetas get support from all ages at the Sigma Chi Derby. Below: These Delta Zetas with their pledges during rush at the Powell Plaza.



Woodson



Maples

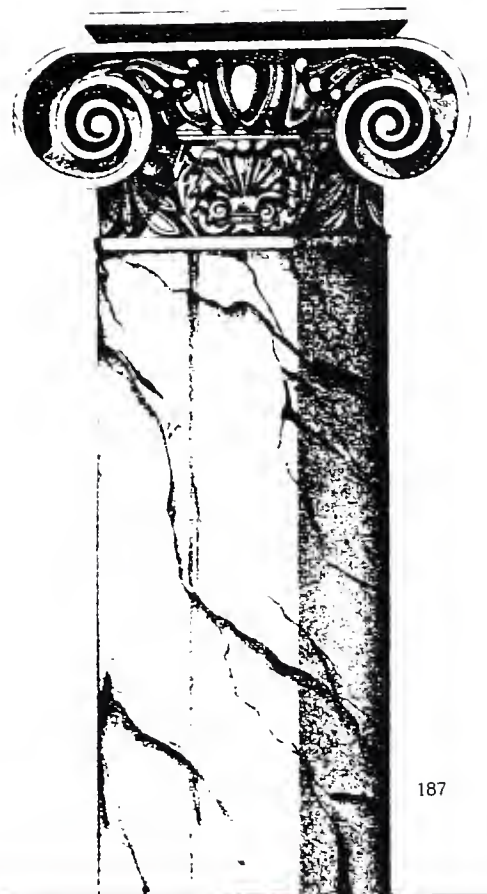

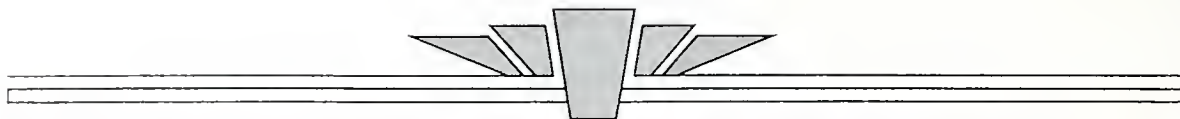

FRONT ROW: Debbie Gregory, Amy Gross, Vicky White, Kim Thomas, Charlotte Gose, Tiffany Patrick, V.P., Elizabeth Baughman, Pres., Cheri Barber, V.P., Susie Wilson, V.P., Lisa Major, Carol Layton, Amy Edmonds. **SECOND ROW:** Tonia Gordon, Kelly Kuethe, Chellie Creamer, LeeAnne DePaola, Marie Goodman, Bridget Hornung, Lisa Obershain, Angela Parker, Lisa Obenshain, Angela Parker, Megan Sanders, Amy Thietmeier, Lisa Clifford, Lisa Henson, Terri Sweeney, Pam Wise, Jacquie Thomas, Cheri Hoff. **THIRD ROW:** Angie Larmee, Garnetta Bale, Ellen McKinley, Ellen Baxter, Pam Gibson, Amber Callahan, Paisley Hill, Evelyn Bowman, Natalie Balyeat, Muffet Wright, Cara Raymond, Amy Lott, Pam Woltenberg, Beth Chapman, Kimberly Ward, Traci Parrella. **FOURTH ROW:** Amy Abrams, Courtney Kosid, Kim Harmon, Laura Robinson, Anne Deck, Krista Wesselman, Marilyn Hicks, Lynn Cetrulo, Patty Young, Michele Girvin, Michelle Elliott, Donna Davis, Cheri Schaefer, Heidi Kinney, Lori Mattingly, Amy Emberton.

Kappa Alpha Theta

The Kapa Alpha Thetas have been on campus for fourteen years keeping busy with all fraternity and sorority events. This included the first University Phonathon with Greek participation. They were nationally recognized with an efficiency award, an outstanding standards program and an alcohol awareness award.

According to president Elizabeth Baughman they are promoting "dry mixers and dances with cash bar for those over twenty-one." The group also is planning "a service program once a month."

The Kappa Alpha Thetas are working with the Institute of Logopedics, as well as staying active in the Telford center.



Maples

Left: This Theta starts a race at the Sigma Chi Derby. Below: Rush brings many surprizes for these Kappa Alpha Thetas. Below Left: Thetas support their teams at the Greek Games.



Woodson



Maples

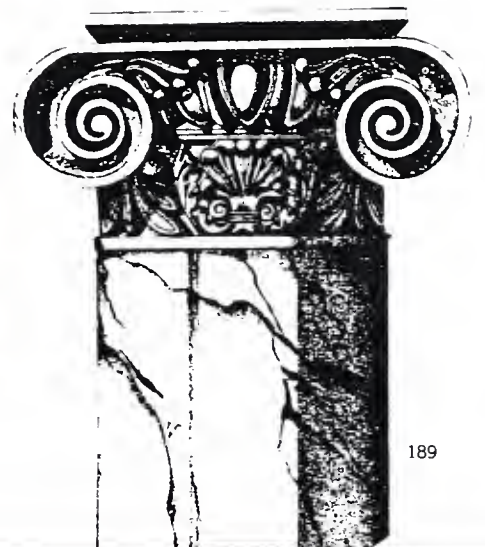

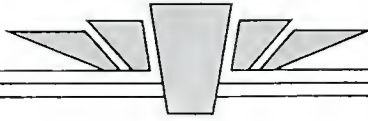

FRONT ROW: Carol Lozier, Audrey Bortner, Michelle Slone, Kris Kersey, Paula Damron, Gwyn Cullen, Tres., Amy Mastin, V.P., Lisa Rose, Pres., Kristi Huber, Sec., Sherri Estes, Anne Seacrest, Michelle Hammons, Lisa Sloan, Jodi Palechek, Alyson Squires. **SECOND ROW:** Lisa Owens, Stephanie Sargent, Cyndie Smith, Jennifer Schwetman, Reneé Noel, Stephanie Rehm, Leanne Fitzhugh, BethAnn Bivens, Suzanne Duddy, Becky Beaumont, Kay Quandt, Patty Elliston, Virginia Shannon, Kim Eubank. **THIRD ROW:** Beth Suter, Lisa Estes, Kimberly McCoy, Lynda Freeman, Shannon Ray, Kandi Harper, Christina Warnke, Tricia Stewart, Joanna Chirichigno, Paula Cook, Polly Myers, Leighan McKenzie, Susan Kidwell, Susan Ebert, Merritt McMullen, Missy Castle. **FOURTH ROW:** Robin Wickline, Veronica Hensley, Linda Robinette, Karen Rice, Angela Griffin, Catherine Viva, Kristi Hager, Michelle Archer, Tina Hollback, Lisa Thompson, Lee Anne Napier, Julie Faddis, Sharon Davis, Cindy Lindon, Kelly Regan, Alice Sparks, Christy Rogers, Jill Drury.

Kappa Delta

According to President Lisa Rose, "The purpose of Kappa Delta is to promote the friendship among college girls of our country inculcating into their hearts and lives these principles of truth, of

honor, or duty without which there can be no true friendship."

The group's philanthropy is Children's Hospital of Richmond, Virginia and the National Committee for the Prevention of Child Abuse.

The girls stayed active in the community by helping children at the Presbyterian Center and sponsoring Kappa Delta buddies.

Kappa Delta's Adviser is Debra Core. Olive green and pearl white are the colors, and their symbol is the ladybug.



Maples



Carr

Above: These Kappa Deltas celebrate at the Powell Plaza during rush. Left: This KD captures the Greek Games with her camera. Bottom: Veronica Hensley works on the Kappa Delta Homecoming float.





FRONT ROW: Sue Ann Snell, Tres., Susan Williams, Janis Anderson, Sec., Karen Howser, Sec., Trina Fuhrmann, Pres., Deborah Howser, Gala Trent, Francie Simpson, Jackie Blachman. **SECOND ROW:** Shannon Randolph, Judy Kincer, Krisie Simpson, Wendy Hanna, Amy Rueff, Laura Clayton, Tammie Sloan, Marcy Jones. **THIRD ROW:** Cindy Kirk, Leslie Moyer, Janice Swanger, Sandy Slider, Angela King, Donna Wiederhold, Karin Breines, Julie Stuard, Sandy Albrinck, Paula Fain. **FOURTH ROW:** Stacey Tussey, Karen Criss, Phyllis Janeway, Mary Irvine, Kim Warden, Rachel Floyd, Eileen Barkel, Karen Cardwell, Cindy Pulliam, Kellye Slone, Cynthia Powell, Jenny Powell, Lisa Mounce, Tammy Helton.

Phi Mu

Phi Mu enjoyed a successful year by creating a toy cart for Paty A. Clay Hospital, hosting an ice cream social and sponsoring play mates for underprivileged children in the Richmond community.

The fourteen year old organization works with Project Hope as its philanthropy.

Rose and white are the colors for the Phi Mus and the organizations symbol is the lion. The adviser to the Phi Mus is Marilee Gabbard.



Woodson



Maples

Above: These Phi Mus celebrate fall Rush. Left: This Phi Mu prepares for the Sigma Chi Derby.

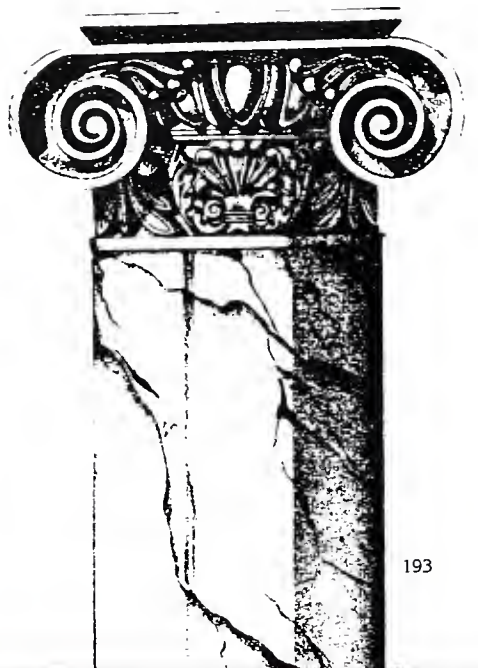

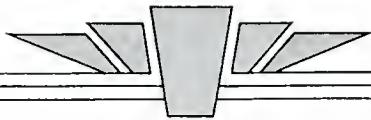

FRONT ROW: Tina Grav, Tres., Lisa Cahill, Kim Stinson, Michelle Newman, Sec., Kim Hale, Laura Hargrove, Pres., Lisa Smith, Julie Beichler, Carmen McElwain, Michele Grau. **SECOND ROW:** Dani Hopkins, Mary Beth Hart, Susan Davis, Tracy Pate, Dana Ruble, Karen Lowry, Joanna Stephens, Sonya Elias, Kim Young, Janey Penwell, Samantha Bowman, Shawn Bowman, Karen White, Beth Jordan, Becky Eastburn, Jill Lefevre. **THIRD ROW:** Sue Gladding, Gretta Pratt, Laura Lee Kersey, Fonda Hall, Dee Wiegandt, Tiffany Leonhardt, Sara Church, Tracey Lafferty, Angela Booze, Kathryn Papineau, Julie Hansen, Michelle Nuget, Laurie Whelan, Susan Creech, Sara Graham. **FOURTH ROW:** Kim Trimble, Amy Mersch, Julie Ogger, Penny Carman, Shay Fitzgerald, Vickie VanZant, Janet Mitchell, Stacey Gable, Anne Ballard, Donna Avery, Carolyn Adcock, Stace Thomas, Karen Bennett, Julie James, Susan Dabney, Sarah Kiser, Dana Kelly.

Pi Beta Phi

The Pi Beta Phi sorority raises money for their philanthropy, Arrowmont. They do several projects for the benefit of the community, such as visiting the Telford Community Center to interact with the children there.

They participate in all of the Greek events, and they sponsor their own event, the Pi Phi Hoedown.

They have been nominated for national awards. On campus they placed first in the Lambda Chi Watermelon Bust, first in the Kappa Alpha Theta volleyball, second in the Sigma Chi Derby, second in the Phi Delta swim, and second in Beta football.



Maples

Above: Pi Phis prepare for Sigma Chi Derby.

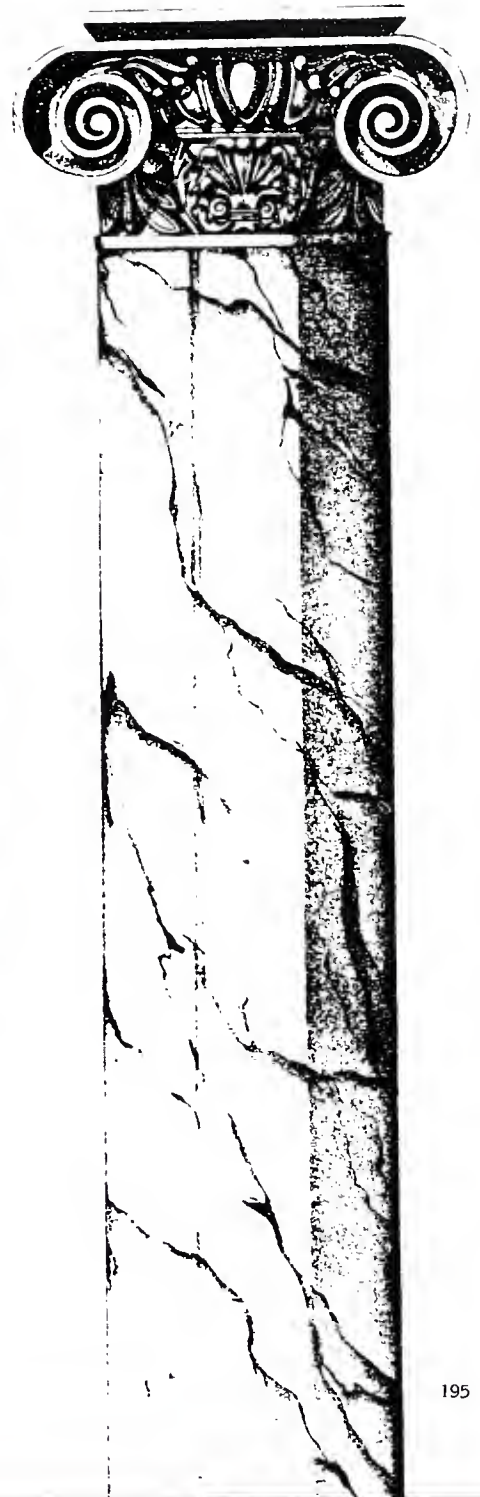

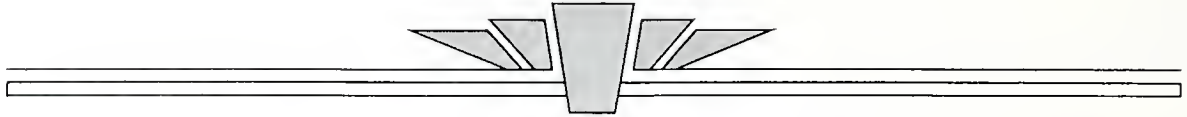

FRONT ROW: Dennis Reft, Ron Scott, Sec., Joey Osbourne, V.P., Michael Thompson, Pat Humphrey, Dewayne Bidy, Pres., George Zydel, James Sears, Treas., Tyler N. Scott, Tom Linebach, Chris Lansdale. **SECOND ROW:** John Crisologo, Dave Schoengart, Jeff Barmore, Jim Acquaviva, Perry Goldfarb, Scott Kerr, Greg Creech, Ty Hoyles. **THIRD ROW:** Mark Cornelison, Jim Vallez, Brian Braden, Drew Holdaway, Dennis Housley, Randy Underwood, Jack Scriber, Todd Boatman. **FOURTH ROW:** David Powell, Steve Leahy, Mike Combs, Blaise David, Shannon Dearing, Steve Van Zant, Rob Lee, Jason Pieratt, Jeff Combs, Rod Amburgy.

Beta Theta Pi

Founded on EKV's campus on November 7, 1971, the Beta Theta Pi chapter raises money for the American Cancer Society. They sponsor car washes, pick up garbage, and set up "road blocks" to raise money. Recently they received the National Philanthropy

Award.

On campus the brothers of Beta Theta Pi participate in all Greek events. They have received several awards on campus, including the Community Service Award and the Distinguished Service Award. They placed second in the Delta Zeta Fratman Classic, first in Greek Week and first in the Greek sing.

According to Dewayne Bidy, "Brotherhood has grown among the fraternity. Also, we are putting more emphasis on community service and education."



Woodson



Woodson

Top: These Pi Beta Phis work hard at a rush event at Alumni Coliseum. Above: Brotherhood showing is an important part of rush.

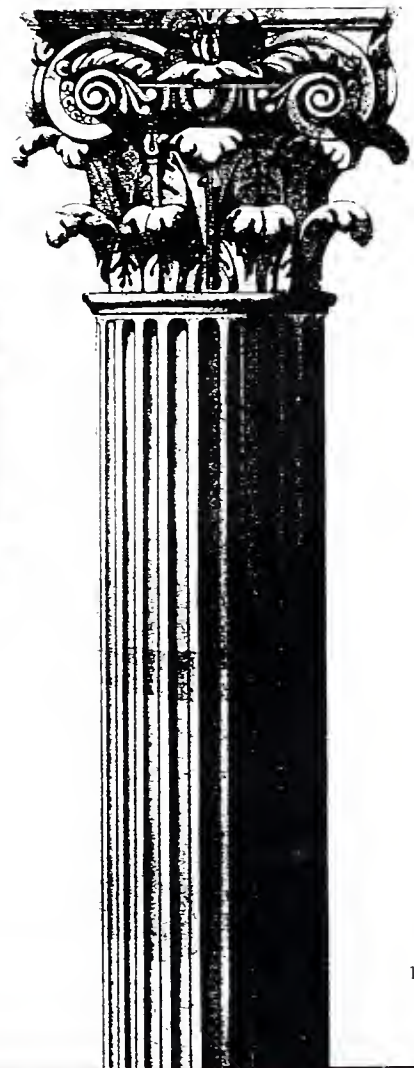

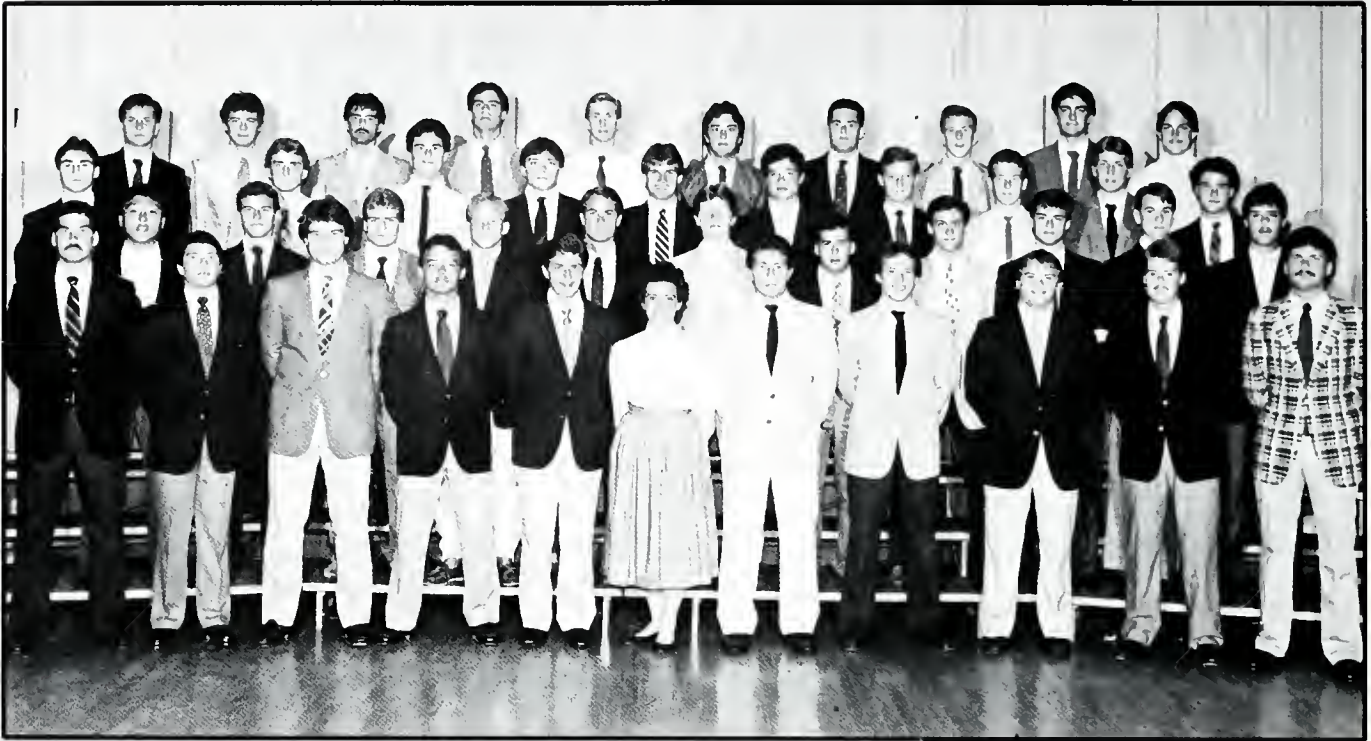
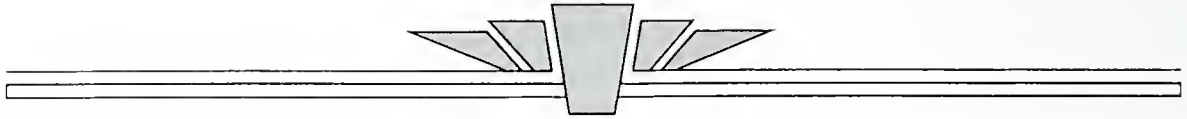

FRONT ROW: Steve Milby, George Huddleston, Michael Baker, Tres., Bill White, Sec.; Graig Casada, V.P., Elizabeth Baughman, Todd Murphy, Pres., Doug Schuerman, Sec., Benny Foley, Paul Taylor, Troy Myers. **SECOND ROW:** Danny Hughett, Steve Silvers, Jim Madden, David Schildmeyer, Bob Stocks, Tom Rohan, Mark Ford, Sean Smith, Ed McGee, Jeff Newton, John Lippert. **THIRD ROW:** Donnie Satterley, Scott Kretzschmar, Glenn Barber, Gregory Dee, Trevor Stine, Troy McCracken, Tim Owens, Jeff Hoagland, Brian Brockman, David Ayers. **FOURTH ROW:** Michael Watson, John Webb, Pete Patsiavos, Michael Evertt, Mike Collins, Shannon Cornett, Thomas Johnson, Steve Sanders, Rob Schlosser, Wayne Miller.

Kappa Alpha

The Kappa Alpha fraternity was founded on EKV's campus on February 14, 1969. Their philanthropy is Muscular Dystrophy. In the past the KAs have helped to clean up campus, donated clothes and food to a family whose house burned. They took up contributions for the

Fraternal Order of Police and they were the Grand Marshals of the holiday parade in December. They participate in all Greek events as well as intramural sports.

Nationally, they received the Most Improved Chapter Award, one of only seven given nation wide. On campus they were number one in grades among the fraternities. KA President Todd Murphey said, "KA believes in accepting people into the fraternity based on their own originality, rather than looking for one particular type of person who will fit into a particular mold."



Maples

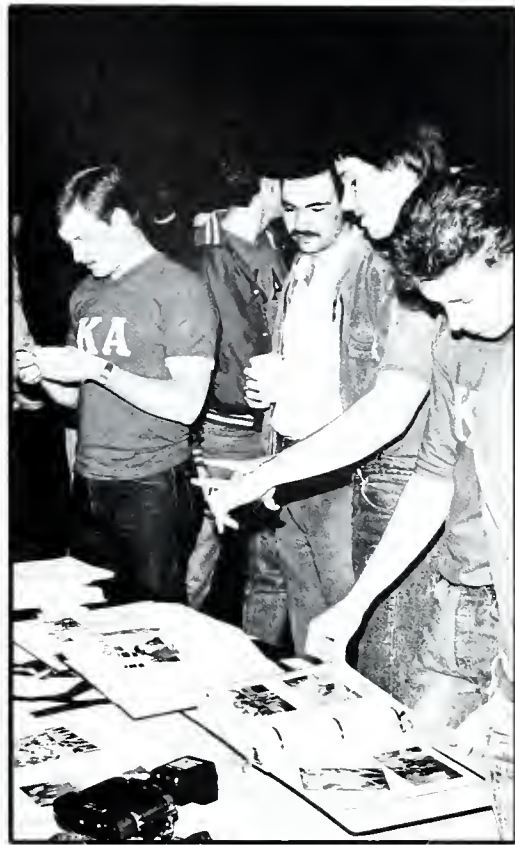

Woodson



Woodson

Top Left: Troy McCracken rushes a future KA pledge. Top Right: These KAs display materials at a rush function. Left: This Kappa Alpha prepares for an Alumni Coliseum rush event.



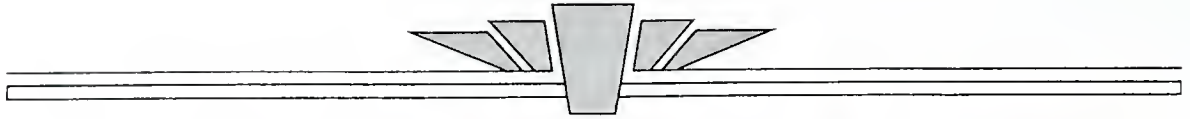

FRONT ROW: Alecia Owens, V.P., Sharon Owens, Sec., Terri Jones, Pres. **SECOND ROW:** Renata Goodlue, Sec., Amy Flanagan, Lisa Williams, Tres., Penne Reed. **NOT PICTURED:** Melody Stoner.

Delta Sigma Theta

The Delta Sigma Theta sorority has participated in Delta Week, Greek basketball games and the Lambda Chi Watermelon Bust.

The sixteen year old organization works with the United Negro College Fund, and is also extremely active in other service projects on campus.

The Delta Sigma Theta symbol is an elephant. The colors are crimson and cream. The adviser is Beverly Haliday.

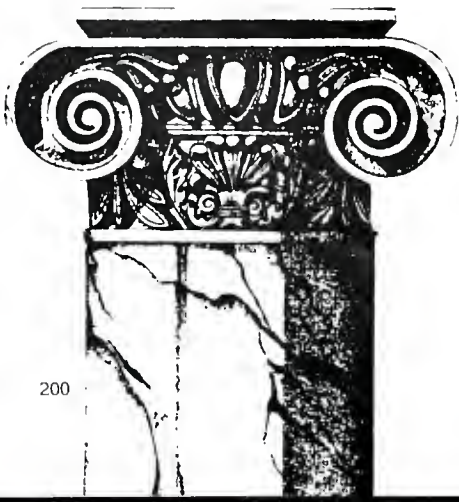

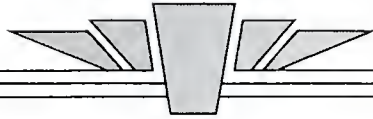

FRONT ROW: Loren Goodwin, Tyrone Sturdivant. SECOND ROW: Earnest Daniel, Anson Steel, Troy Ellis, Emmanuel Bailey, Juan Mosby.

The Kappa Alpha Psi fraternity, founded on campus on April 11, 1973, works to raise money for their philanthropy, the United Negro College Fund. They raised money to benefit the Richmond Humans Rights Commission; and at Christmas they gave baskets to the kids at the Telford Community Center. On campus they participate in all Greek events, and one of the members is the president of the Black Student Union. They also have members who are on the National Board of Directors, and they had a member who was Student of the Year for the province.

Kappa Alpha Psi

Said Emmanuel Bailey, "The Kappa Alpha Psi fraternity is improving in that we are bringing out more leadership abilities."

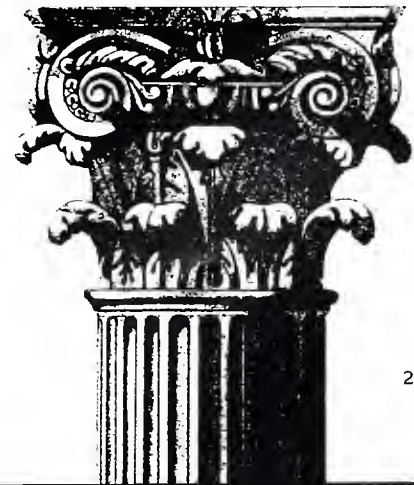

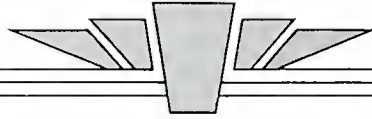

FRONT ROW: Sean McKinney, Reginald Clark, John Barbour, Tony Berry, Roger Malone, Orlando Blackburn, V.P.
NOT SHOWN: Victor Edwards, Tres., James Bryant, John Lackey.

Omega Psi Phi

The members of Omega Psi Phi are very proud of the success they have enjoyed over the past months. Their organization has worked to help the people of the Kentucky foothills as well as the United Negro College Fund. The brothers are planning to donate to

the newly established Thurgood Marshall Fund.

Omega Psi Phi hosted a mid-April Greek Week featuring a basketball tournament, a talent search, a Greek picnic, and climaxing with the formal Omega Ball. They also incorporated a campus wide swim party and scavenger hunt into their Greek festivities.

According to Vice-President Orlando Blackburn, the group "believes in manhood, scholarship, perseverance, and uplift. We strive to use all of these areas in our goals."



EASTERN KENTUCKY UNIVERSITY MILESTONE, 1987

CORRECTION TO PAGE 203:

Phi Beta Sigma is the name of this organization, NOT Phi Beta Epsilon.





FRONT ROW: Greg Parker, V.P., Vincent Irvin, Pres. **SECOND ROW:** William Wilkinson, Anthony Frazier, Treas., Wayne Pointer, Chet Wright. **NOT PICTURED:** Robert Mosley, Sec., Charles Davis, Steve Singleton.

"Concentrate more on scholarship" is the top priority of Phi Beta Epsilon according to president Vincent Irving.

Phi Beta Epsilon has worked closely with the first Baptist Church and underprivileged children, to help the community. They contributed to campus life by sponsoring dances and talent shows.

Their philanthropy is United Way and they participate in many activities to benefit the community.

Phi Beta Epsilon

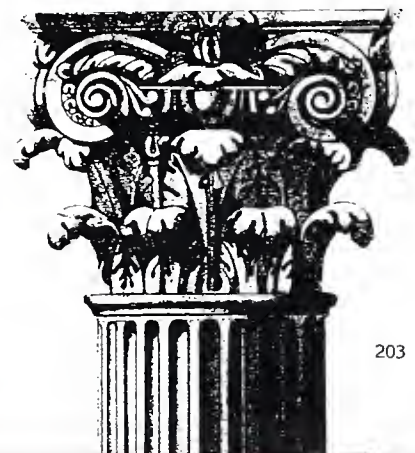

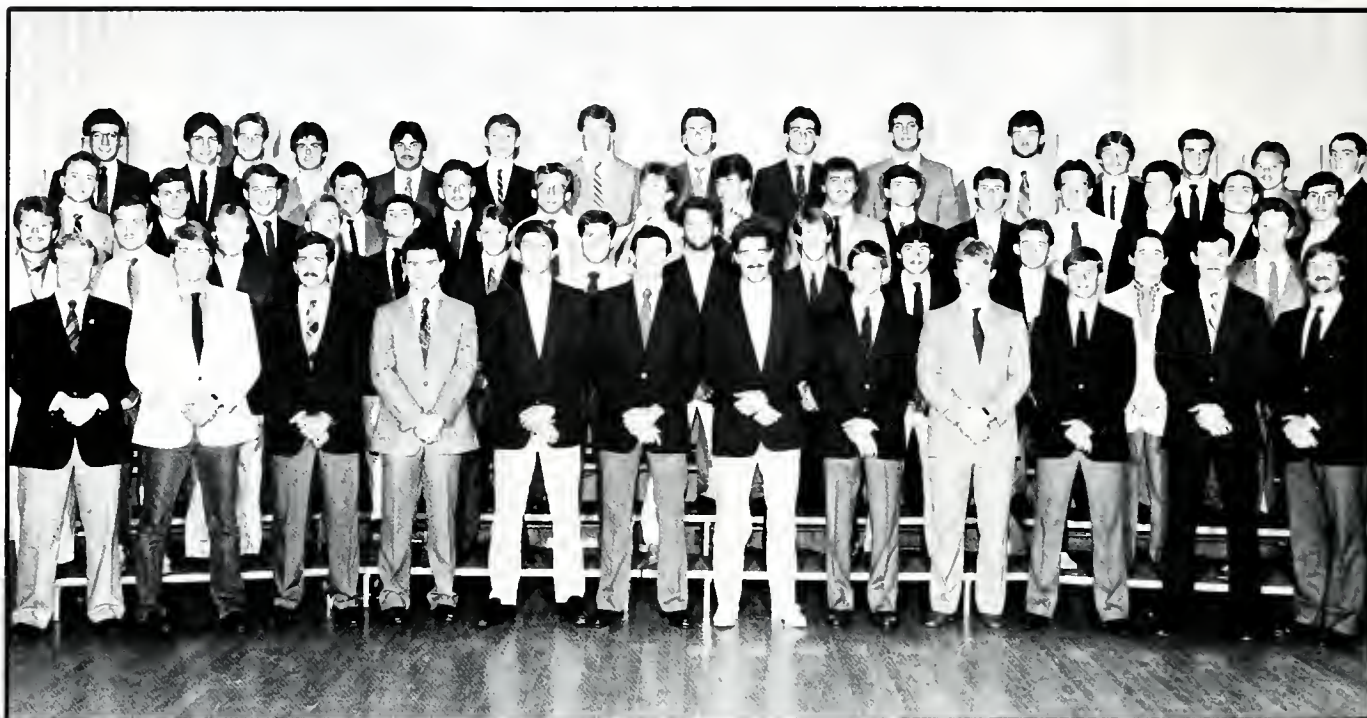

FRONT ROW: Stehen Schelfarth, Brad Butler, David Hahn, David Golden, Tres., Mark Smith, Sec., Brian Wiles, Pres., David Nusz, V.P., Pat Hirsh, Chris Howard, Kevin Link, Greg Wilson, Dan Bertso, Adv. **SECOND ROW:** Aaron McHargue, Scott Slattery, Joe Allen, D.J. Bores, Tait Dalton, Scott Jesseman, Charles McDonald, Michael Wooldridge, David Skinner, Scott Gasser, Doug Dearing, Chris Howard, Wayne Adams. **THIRD ROW:** Doug Daudelin, Jim Rogers, Willy Tye, Jeff Moore, Jeff Haake, John Scannell, Ken Sanders, Gary Edlin, Kanny Harmon, Matt Bigg, Tony Turpin, Mark Todd, Steve Taylor, Joe Veeneman, Tom Bauer. **FOURTH ROW:** David Miska, Douglas Atchison, Don Evans, Thomas Stone, Jeff Gooderwis, Mike McGhee, Kawe Flanary, Will Durbin, Charlie McDermott, Kevin Oleckniche, Scott Mullins, Logan Speer, Bill Butler, Brian Ray, Jerome Mann.

Lambda Chi Alpha

Lambda Chi Alpha chose the Richmond community as its philanthropy. They worked for its improvement through the Haunted Forest, operation read and sponsoring foster children.

The organization was recognized as having the highest GPA of all fraternities on campus. They plan to be, "more active with the community and campus", said president Brian Wiles.

Dan Bertso serves as adviser for the organization. Their colors are purple, green and gold. The cross and crescent are symbols for the men of Lambda Chi Alpha.



Below: Lambda Chi Little Sisters — **FRONT ROW:** Leanne Fitzhugh, Karen Abernathy. **SECOND ROW:** Fonda Hall, Kathy Calhoun. **THIRD ROW:** Angela Johnson, Teri Terrell. **Left:** Lamda Chi Doug Atchison works on the fraternity float for Homecoming.

Maples



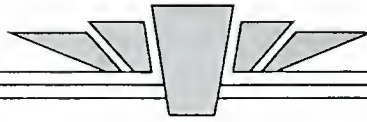

FRONT ROW: David Hall, Sec., Terry Sellers, Troy Benne, Tres., Rick Muterspaw, Pres., Todd Shinkle, V.P., Joey Greathouse, Tim Murphy, Keith Kleine, Christopher Melton. **SECOND ROW:** Eddie Fynch, Paul Hester, Winston Fleu, Daryl Thompson, Mickey French, James Nevils, Frank Enlow, David Harris. **THIRD ROW:** Christopher Hooten, Deron Thompson, Dan Nordloh, Rick Hulse, Don Griffin, Michael Fortener, Kevin Quinn, David Igo. **FOURTH ROW:** Todd Platner, Scott Karem, Jeff Brown, Dan Pohlgeers, Chad Deaton, Daniel Carney, Don Bornhorst, Scott Cooney.

Phi Delta Theta

"The Phi Delta Thetas are interested in getting more people involved in the Greek system," said Tim Murphy. The fraternity's philanthropy is Lou Gehrig's Disease, and they hold the Dolphin Derby to make money for further research of the disease.

The Phi Deltas participate in all

Greek events and sell balloons to make money for juvenile diabetes.

Their hard work has been rewarded both nationally and on campus. Nationally they have received the Gold Star Award, which is the highest possible award for outstanding achievement, the Headquarters Trophy, which is an achievement award, and the Scholarship Award. On campus the Phi Deltas were the winners of intramural soccer and track.

When asked how the fraternity was changing Tim Murphy responded, "We are putting emphasis back on scholarship."

Below: This Phi Delt discusses organization news with adviser Dr. Thompson.



Maples

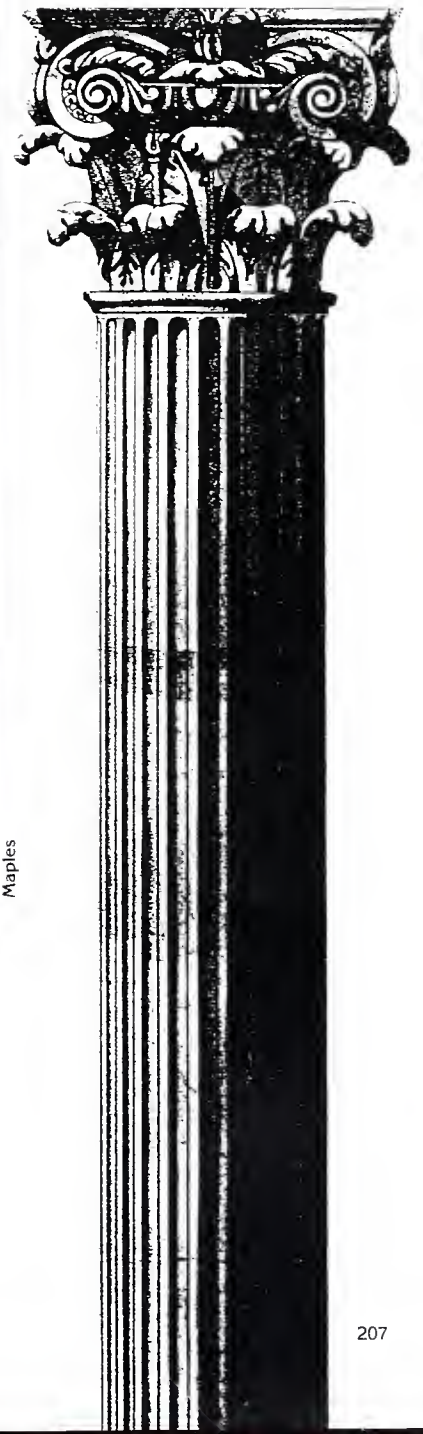

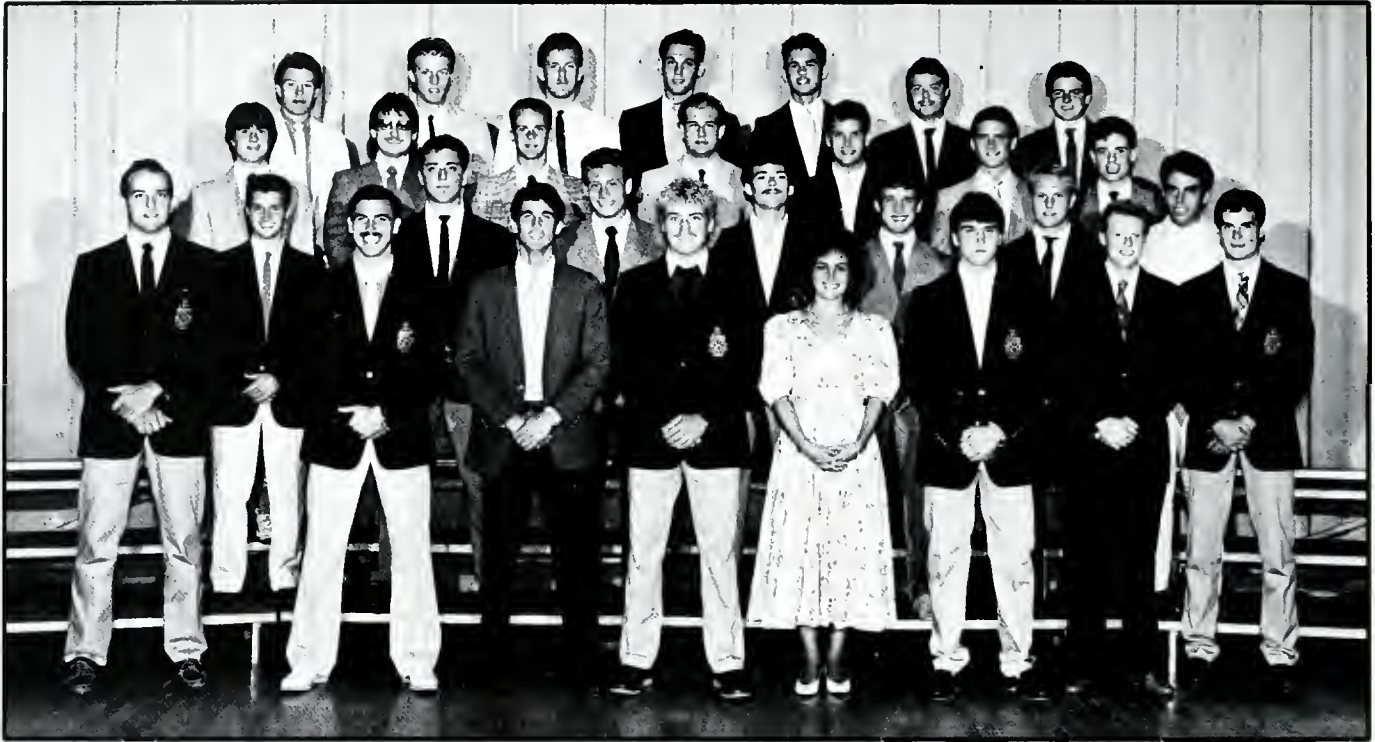
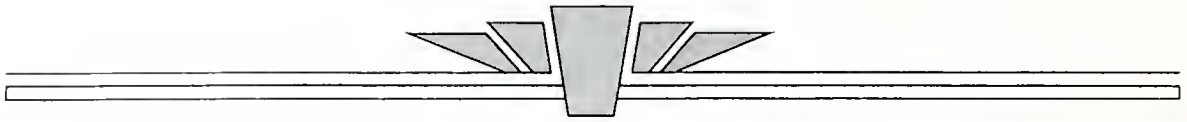

FRONT ROW: Jay Martin, Alan Hall, Todd Sloan, Tres., Bruce Williams, Pres., Audrey Bortner, Jody Rhude, V.P., Dan Drake, Mark Roberts. **SECOND ROW:** Kevin Loesch, David Ickhart, David Vaught, Jim Williams, David Magee, Sonny Milby, Jeff Castle. **THIRD ROW:** Leith Ayers, Roger Douning, Mason Howell, Jack Wade, Colin Coburn, Lance Petty, Christopher Shartzter. **FOURTH ROW:** Adam Roush, Calvin Haughaboo, Chris Jennings, Erik Shultz, Brian Smith, Troy Ethington, Eric Vorseth.

Phi Kappa Tau

The Phi Kappa Tau fraternity was very active in community activities including sponsoring a Santa Claus hotline and working with the Alumni Association. Their philanthropy is the Children's Heart Fund.

The group also participated in the Fratman Classic, the Pi Phi hoedown and Greek Week Intramurals.

When asked about the fraternity's future, president Bruce Williams said "the organization is seeking to better relations in the Greek community and become more involved with the Interfraternity Council."



Bottom: Chris Jennings checks a schedule of rush events. Left: Phi Kappa Taus homecoming float demands hard work from the brothers.

Rowe



Maples

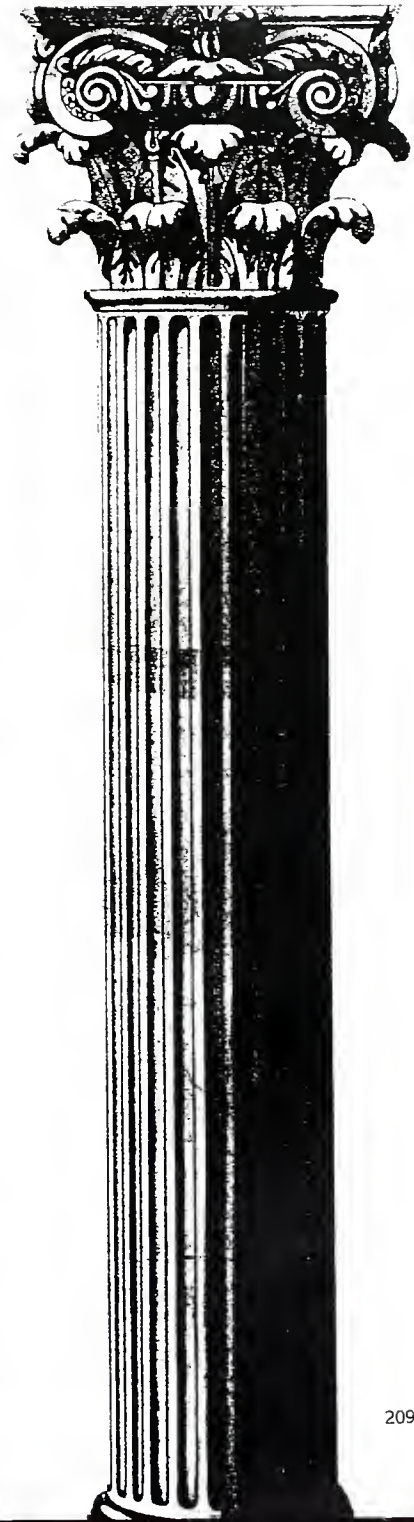

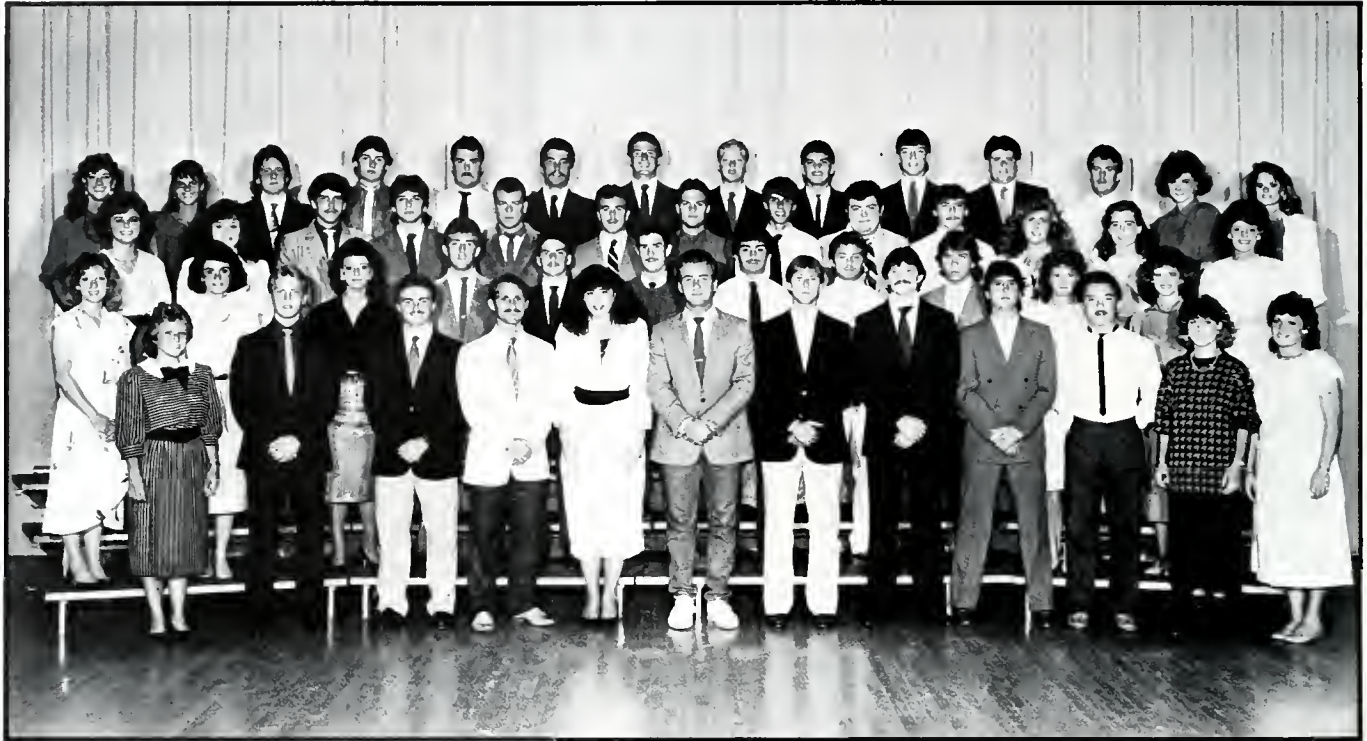
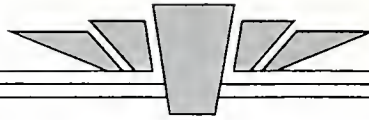

FRONT ROW: Carol Lozier, Johnny Callebs, Sec., Mike Feedback, Pres., Lisa Anderson, Wayne Bosley, V.P, Rusty Strait, Treas., Gary Miller, Dale Griffin, Stevie Osborne, Julie Hoffmeister, Kim Ward. **SECOND ROW:** Mary Cornett, Lani Noel, Kathy Brown, Doug Bailey, Todd Butler, Jon Farley, Denver Mays, Michael Kinder, Brad Auberger, Pam Allen, Melissa Eads. **THIRD ROW:** Mary Marston, Theresa Mudd, Jeffrey Pack, Bob Richardson, Scott Raskin, Todd Mayhorn, Bart Osborne, Mark Giblin, Tony Crowder, Mike Morris, Amy Suit, Gwyn Cullen, Donya Noel. **FOURTH ROW:** Jane Kieth, Pamela Allgeier, Brian Lindsay, Mike Ridenour, Dan Thornbury, Craig Jones, Tom Rolf, Todd Stai, Larry Sanders, Paul Kelley, Stan Cole, Jeff Ratliff, Tonya Hively, Julia Lohre.

Pi Kappa Alpha

Mike Feedback, president of Pi Kappa Alpha, said the organization wanted to be "more involved in community and campus activities."

The organization collected money for Junior Diabetes this year. They also participated in the Penny fair and other campus activity.

The Pikes symbol is the fire-truck. Their faculty adviser is Steve Kickey.



LEFT: Pike, Doug Bailey, participates fraternity Greek games. ABOVE: Jeff Pack and Jenny McCutcheon on stage for an acting class studio production.

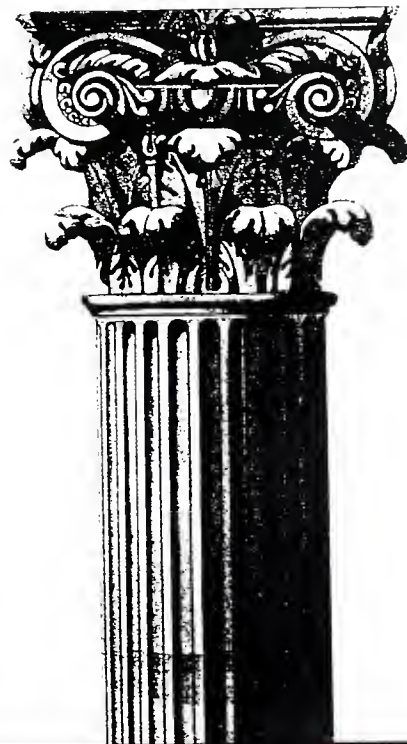
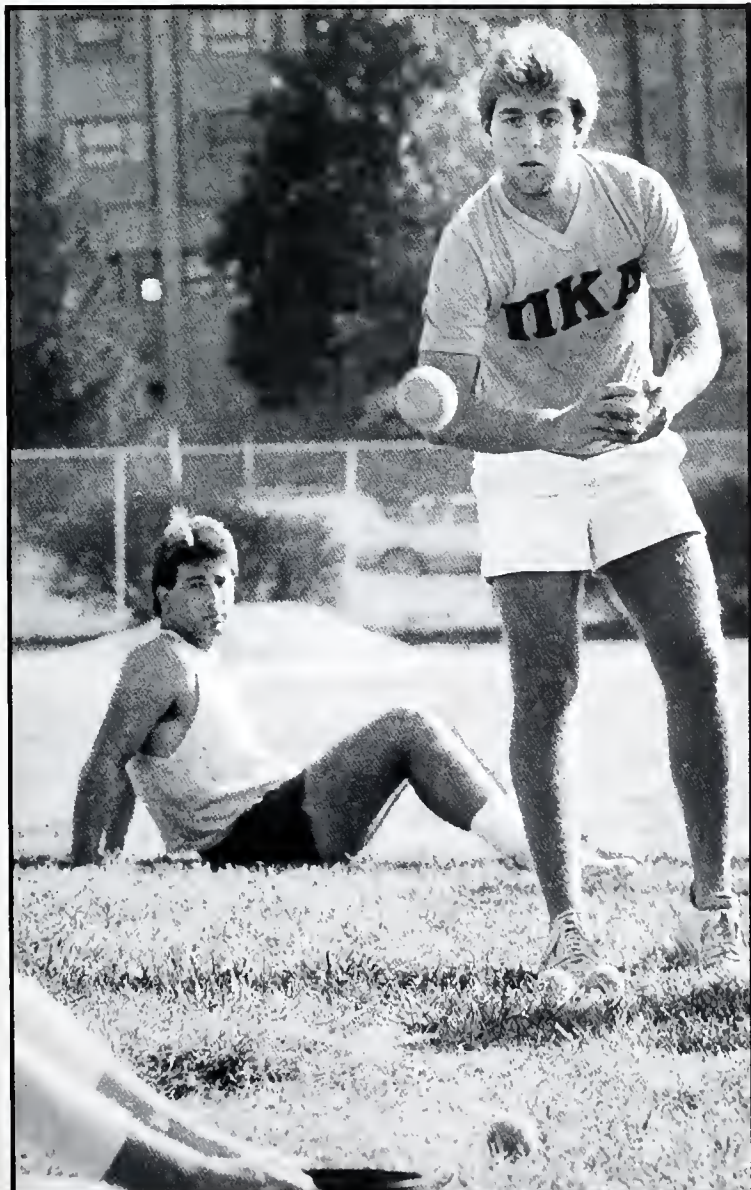

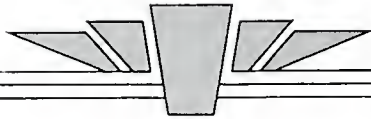

FRONT ROW: Mary Hayes, Lawrence Wetherby, Chuck Causey, Mark Robbins, Sec., Doug Hartline, Pat Armstrong, Pres., Mindy Smith, Bill Buirley, V.P. Chris Rector, Tres., John Pall, Jeff Braun, Jansey Sharp. **SECOND ROW:** Janice Woodward, Wendy Cotner, Russ Young, Matthew Hackathorn, Barry Lewis, David Call, Randy Sweat, Robert Phillips, Michael Mangeot, James Krieger, Paula Schulz, Dani Hopkins. **THIRD ROW:** Virginia Shannon, Sheila Smith, Lisa Knuckles, Buddy Kincaid, Keith Hamilton, Andy Plummer, Jeff Moe, Thomas Miller, Alan Loyd, Newt Bartel, Renee Goodman, Martha Chandler. **FOURTH ROW:** Teal Nally, Todd Mowry, Barry Slone, Michael Lanasa, Brian Clark, Brent Price, Chris Michelsen, Russ Owens, Eric McArtor, Mickey Kamer, Bob Jaler, Kevin Young, Kim Young, Kelly Krietle. **NOT PICTURED:** Frank Peters, Kevin Caudell, Zeke Martins.

Sigma Chi

Raising money for their philanthropy, the Cleo Wallace Village for kids with emotional disorders and learning disabilities, the Sigma Chi's work year round. They also do projects for the com-

munity, such as the basketball game between the Eastern Kentucky Colonels and past players from U.K. to make money for the American Cancer Society. The Sigma Chis also helped with the Campus Ministry food drive. They participate in intramural sports and all Greek events.

They have won the Peterson Award, which goes to the best chapter of Sigma Chi in the surrounding states, twice. This year the Sigma Chi fraternity is getting bigger.



Maples



Maples

Top: This Sigma Chi explains the rules of an event during the Greek Games at Palmer Field. Above: Homecoming is an excellent time to show Sigma Chi spirit.



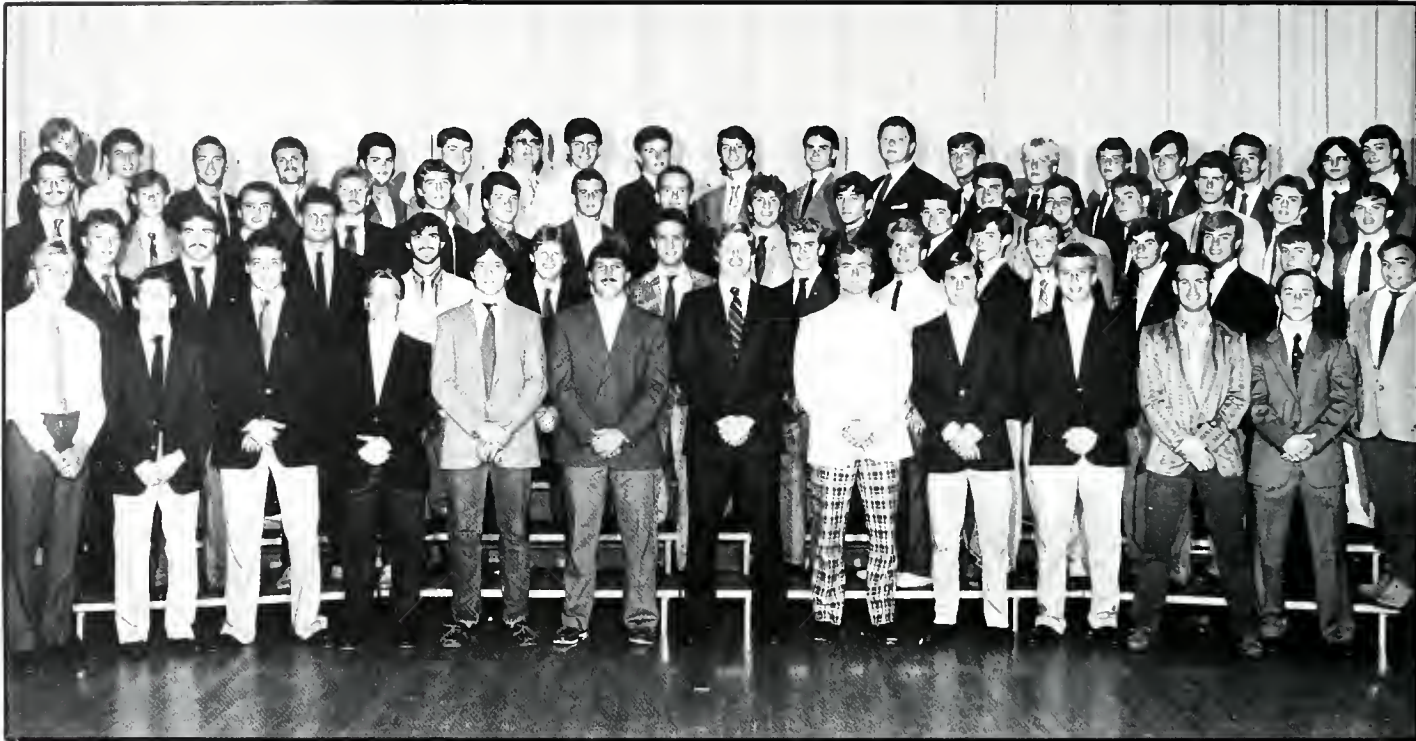
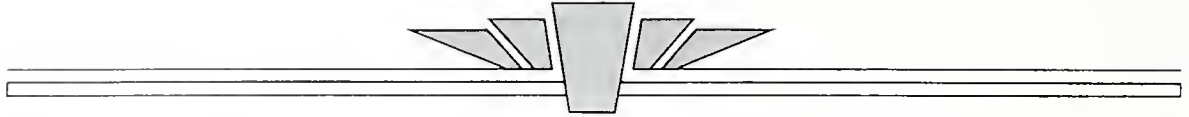

FRONT ROW: Mitch Cumstead, Thad Judy, Jamie Burns, Lester Meyer, Eric Yattou, Jeff Perkins, V.P., Chip Spencer, Pres., Tyler Payne, Tres., Kenny Karl, Mark Lockwood, Ashley Keith, Marc Schilomeyer. **SECOND ROW:** Kevin Jones, Scott McFarland, Steve Ketts, Rusty Huffman, Douglas Grant, Mike Kenney, Brett Barnes, Tracy Barker, Tom Perry, Michael Wagner, Ron Sickmeier, Michael Raymond, Kevin Simpson, Steven Bourgeois. **THIRD ROW:** Ernie Barry, Jack Taylor, Brad Kisker, Otto Spence, Shawn Ershell, Tony Stringer, John Conrad, George Skellie, Pete Ramsey, Trey Webster, Mark Brewer, Alisert Einstin, Ronald Young, Eric Scholtz, Bob Lemker, Nasty Justice, Kellis Metcalfe. **FOURTH ROW:** Tom Bellew, Tad McGee, Timothy Miller, Rave Martin, Kevin Gremillion, Steve Baugh, Andy Lunsford, Jon Gift, Chris Bryant, Scott Sizemore, Chuck Brandt, Michael Curtis, Andrew Jones, Tommy Hall, Joe Conrad, Tom Clements, David Laughlin, Brent Marcum, Scott Campbell.

Sigma Alpha Epsilon

On October 27, 1973, the chapter of Sigma Alpha Epsilon was founded on campus. Since that date the SAEs have kept busy. Each semester they have three to four fund raisers, including the SAE County Fair. They participate in most all Greek events, intramural sports and some members help

with the Campus Crusade for Christ.

On campus the SAEs won the Outstanding Service Award for 1985 and had the Outstanding Pledge Class for 1985. They also won the All Sports Trophy. They placed second in Theta volleyball and TKE basketball and first in KA volleyball.

Says President Chip Spencer, "Even though SAE is getting bigger no molds have been set. We deal very well with the fact that there is such a diverse group of people. The fraternity is very large, but the brothers are very close."



Bottom: This SAE chats with friends at a rush event. Left: Sigma Alpha Epsilon attracts many spring pledges during rush.

Woodson



Woodson

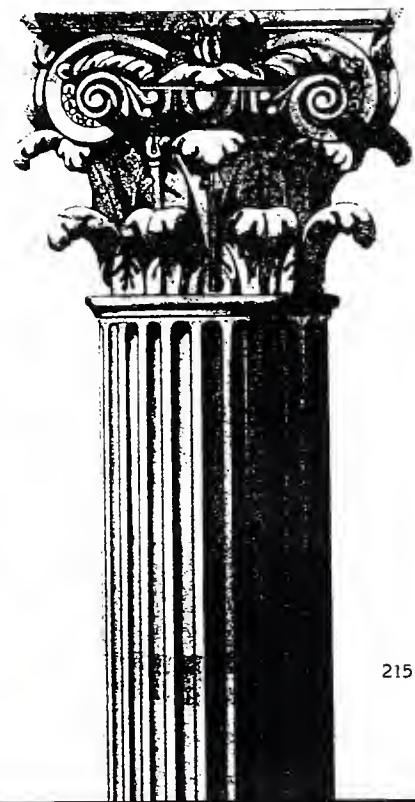

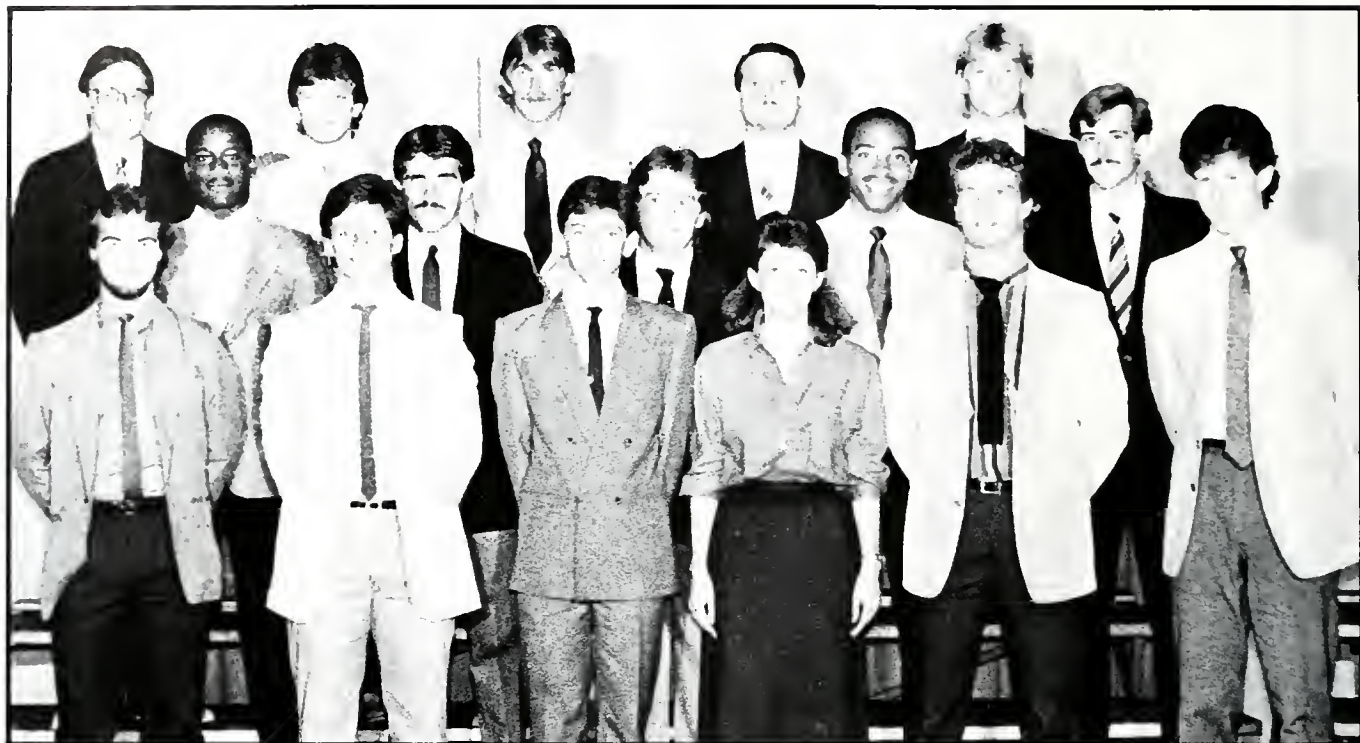

FRONT ROW: Steven Owen, Sec., Kevin Derringer, Treas., Morris Blair, Pres., Molly Johnson, Kent Lewis, V.P., Mark Hicks. SECOND ROW: James Webb, Todd Fox, Jay Taylor, Vincent Jones, Robert Berger. THIRD ROW: Micheal Fraser, Frank Knuckles, Robert Broecker, Ronald Bell, Robert Wilson.

Sigma Pi

The Sigma Pi fraternity raises money for their philanthropy, Multiple Sclerosis. They do several service projects, including the selling of balloons for juvenile diabetes.

The brothers of Sigma Pi participated in the Delta Zeta Fratman Classic and the Sigma Alpha Epsi-

lon County Fair, as well as other Greek events. They placed first in intramural football.

The Sigma Pi's have come a long way since it's founding at the University in April, 1978. Each year the fraternity grows in number, thus it grows stronger. The executive council is becoming stronger, and there is a stronger bond of brotherhood between the pledges and the actives.



Right: Sigma Pi, Robert Broecker with his ferret friend. Above: This Sigma Pi keeps in touch with his fraternity brothers.

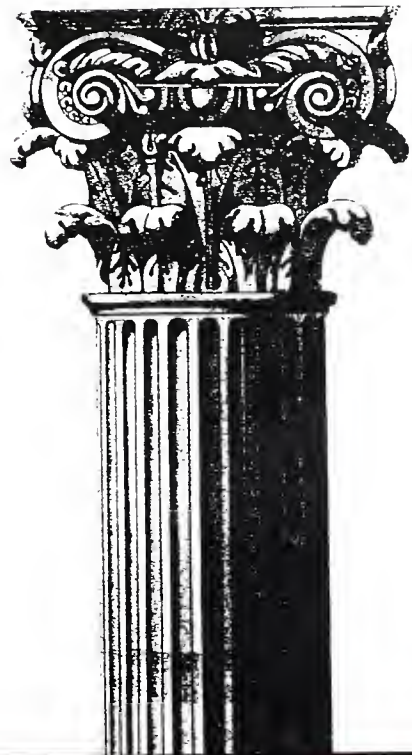

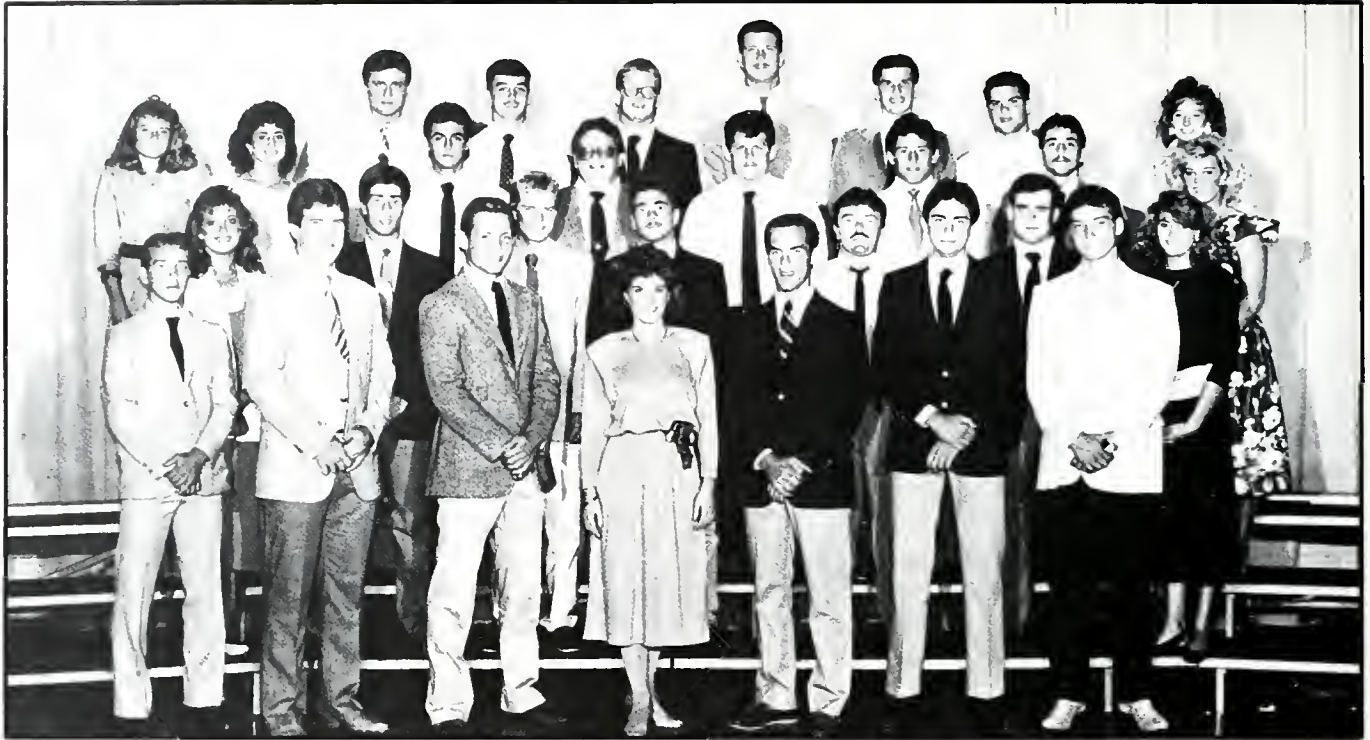
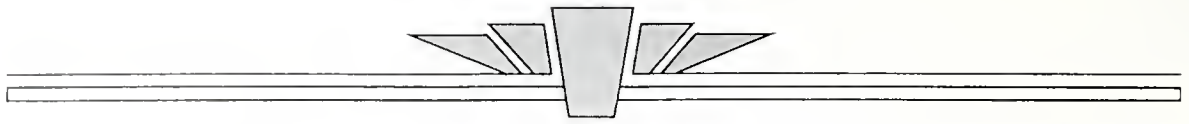

FRONT ROW: Randy Miller, Blaine Loomer, Mark Johnson, V.P., Martha Flood, Sweetheart, Chris Niblock, Pres., Jeff Serber, Tres., Fred Schaefer. **SECOND ROW:** Barbara Neiser, Rob Baker, Waune Warning, Joe Wilson, Donny Hebert, Bill Hodapp, Shellie Common. **THIRD ROW:** Blake Dotson, David Jones, Adv., Paul Wells, Ed Vagso, Shane Hollar, Angi Zale. **FOURTH ROW:** Stacey Seaton, Kim Murphy, Shawn Evans, Jeff Newman, Doug Aebersold, Stacey Davis, Kevin Ulewellyn, Linda Guthier.

Tau Kappa Epsilon

TKE president Chris Niblock said that Tau Kappa Epsilon wanted "more retreats and more chapter activities."

The organization helped the community by working with the Richmond Police and Parks Department. Their philanthropy is St. Jude's Childrens Hospital in Memphis.

The TKEs participated in the Fratman Classic and sponsored a basketball tournament.

Ron Hopkins acts as adviser for Tau Kappa Epsilon. Their colors are cherry red and grey. They have a house located on Lancaster Avenue.



Above: These TKEs participate in Spring Rush.
Left: The fraternity displays their symbols of brotherhood to other rushees. Photos by Chip Woodson.

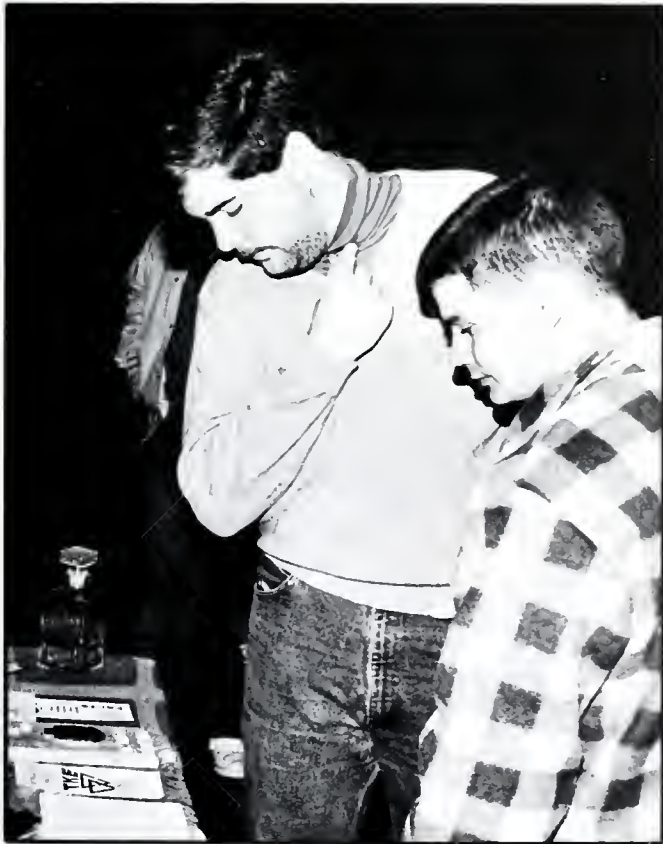

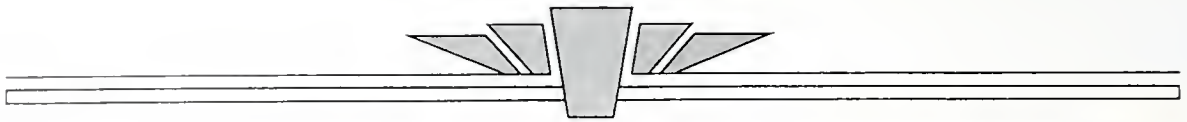

FRONT ROW: John Osborne, Michael Hurd, Otis Cambell, Ray Bastin, Sec., Richard Burke, V.P., Christy Strong, Steve Bennett, Pres., Greg Rinehart, Steve Pyle, Kenneth Basham, Paul Justice, John Ries. **SECOND ROW:** Rick Parker, Guthrie Greene, Phil Taylor, Gene Adams, Robert Mercke, Darrell Brock, Craig Craddock, William Carroll, Stacy Burkhardt, Jeff Coomes, Eric Welenken, Ernie Sammons. **THIRD ROW:** Steven Agave, William Hall, Joe Isaacs, John Tapp, Randall Moore, Pete Humes, Frankie Smith, Mike Graise, Mike Gray, Scott Lanter, Jody Warner, Brian Whipple, Michael Fletcher. **FOURTH ROW:** Christopher Kaelin, Michael Drake, Terrell Cobb, Ken Pruitt, Tim Sapp, Darin Hart, Lonnie Dennis, Dave Thornsberry, Tim Fuhrmann, Steve Colvin, Donnie Dennis, John Lankford.

Theta Chi

"We have moved through a transitional phase in the last five years, tripling in size and accomplishment," said Theta Chi President Richard Burke.

The organization's accomplishments are impressive. They re-

ceived a national Silver Certificate and top honors for the chapter GPA.

Theta Chi has worked for the Easter Seals as well as local organizations such as the Richmond Headstart.

The sixteen-year old organization participated in the Fratman Classic, TKE basketball tournament and the Alumni Association Phonothon.

Theta Chi's adviser is Captain Guy Sanderson. Red and white are the group's colors.



Woodson



Above: Theta Chi members work at a Rush function in Alumni Coliseum. Left: Students look over Theta Chi rush material.

Maples



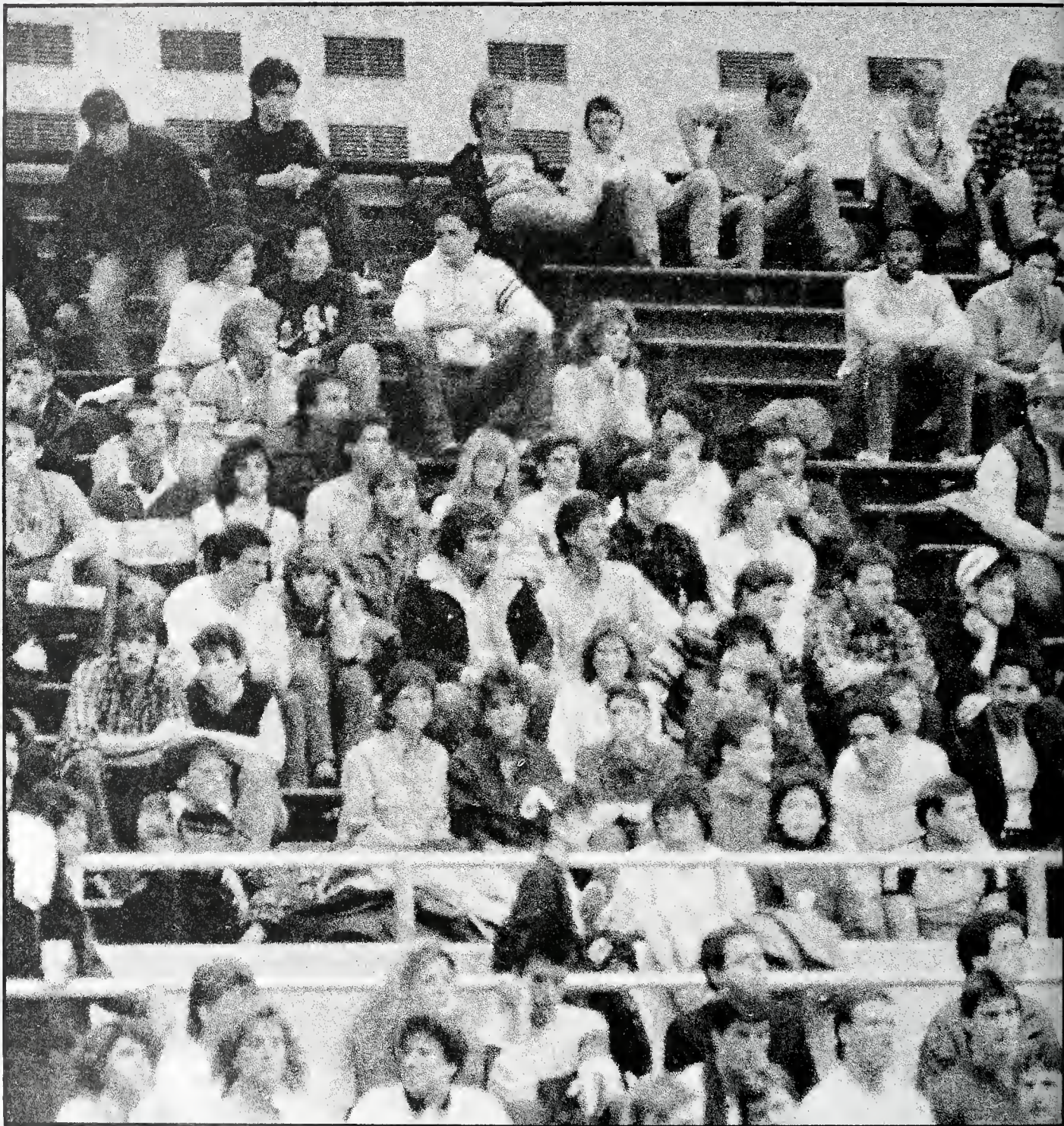



People

SENIORS



ABBOTT, MICHAEL D. Frankfort, KY
 ALLISON, MELANIE Williamsburg, KY
 BARNEY, JOHN CASEY Louisville, KY
 BARTLEY, SUSAN LEWIS Winchester, KY
 BUCKMAN, DONNA M. Louisville, KY

CAMPBELL, GINA L. St. Louis, MO
 CARRICO, ALAN Springfield, KY
 CLARK, ONEDA L. South Shore, KY
 CONWAY, SCOTT Louisville, KY
 CRABTREE, REBECCA G. Monticello, KY

DAVIS, KIMBERLY Danville, KY
 DAVIS, MICHELLE Stambaugh, KY
 DOLACK, REBECCA LYNN Louisville, KY
 DUNCAN, DWAYNE A. Kingsville, TX
 GREENWELL, CONNIE Bardstown, KY

GREENWELL, SHEILA Bardstown, KY
 GRIFFITH, JOHN G. Danville, KY
 HANSON, DENISE M. Andover, OH
 HAY, J. BROOKE Monticello, KY
 HIGGINS, LISA G. Louisville, KY

KEENAN, DENISE M. Stone, KY
 KELLENBERG, TIMOTHY L. Louisville, KY
 KETTENRING, ELLEN Stamping Ground, KY
 LAM, KING CHO Lexington, KY
 LANGDON, JOE G. Science Hill, KY

LAWSON, JUNE A. Barkesville, KY
 LEE, LARRY E. Louisville, KY
 MARTIN, MICHAEL R. Richmond, KY
 MAURICE, PETRONILA M. Papar Sabah, MALAYSIA
 McKNIGHT, ANGELA Fairdale, KY

MOORE, RANDALL B. Radcliff, KY
 NAISER, JONI Louisville, KY
 ODANIEL, AMY D. Lebanon, KY
 OSBORNE, JEFFREY Springfield, KY
 PERKINS, BRENDA Ferguson, KY

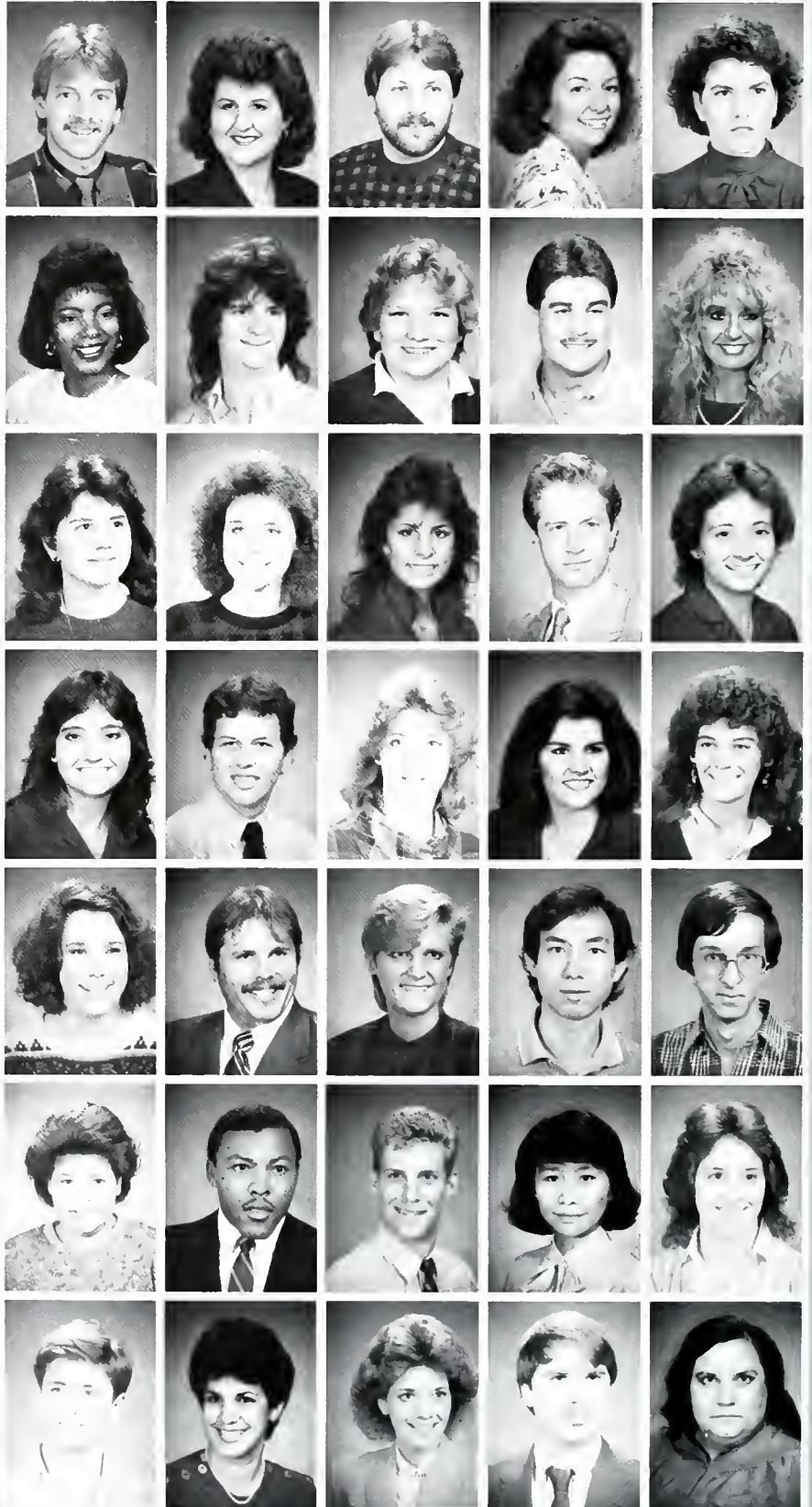

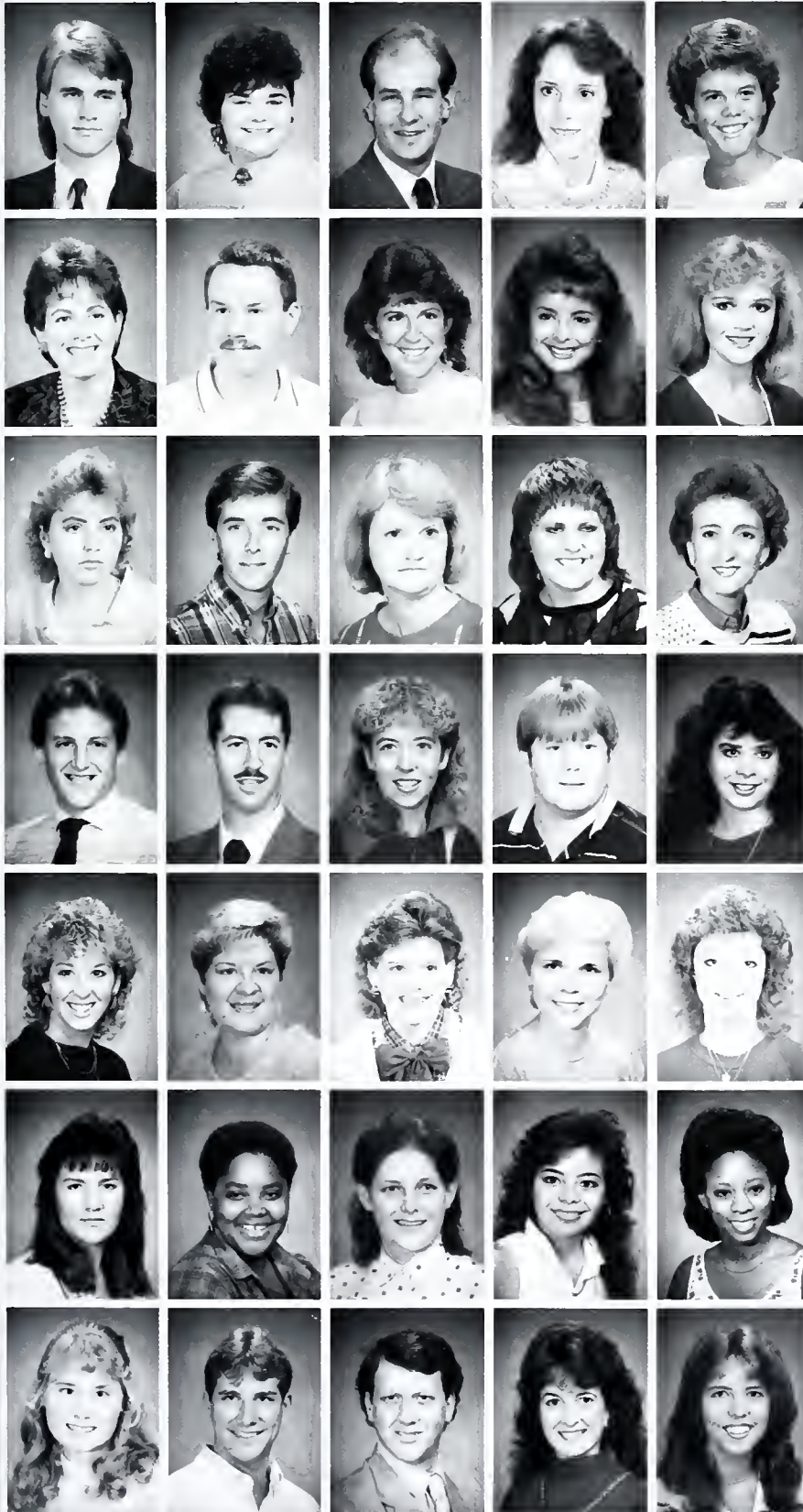

PERKINS, JOHN Bristol, VA
 SMITH, ANDREA Winchester, KY
 WADE, JACK P. Waynesville, OH
 WIGGS, DAWSINDA S. Owent, KY
 WILSON, KAREN K. London, KY

ABELL, JANET C. Richmond, KY
 ABNEY, WILLIAM D. Erlanger, KY
 ABSHER, MELISSA ANN Lexington, KY
 ADAMS, MARTHA L. Richmond, KY
 ADAMS, MELISSA Prestonsburg, KY

ADAMS, PAMELA Ermine, KY
 ADAMS, SAMUEL GENE Danville, KY
 ADKINS, BRENDA McKee, KY
 AGEE, DAWN L. Richmond, KY
 ALDRIDGE, ALICIA Clarksdale, MS

AMEND, PAUL Park Hills, KY
 ANDERSON, JAMES B. Burnside, KY
 ANDERSON, JANIS Arlington Hts., IL
 ANDERSON, KEVIN Pine Knot, KY
 ANDERSON, LISA Campbellsville, KY

ANDERSON, MAJA Paris, KY
 APPLGATE, MARY DAWN Vanceburg, KY
 ARD, JOY Richmond, KY
 ARD, MARSHA GAY Hodgenville, KY
 ARNOLD, LEANN Mt. Vernon, KY

ARNOLD, LISA L. Otway, OH
 ARNOLD, MATTIE CTORIA Louisville, KY
 ARNOLD, SUSAN MARIE Richmond, KY
 ASUNCION, ALESIA Elizabethtown, KY
 ATKINS, CAROLINE Paducah, KY

AYLOR, GWEN Villa Hills, KY
 BABROWSKI, TIM Louisville, KY
 BAEHNER, ROD Ft. Wright, KY
 BAILEY, CARLA P. Hazard, KY
 BAIRD, THERESA ROSE Louisville, KY

SENIORS



BALDWIN, JULIE
 BALE, ELIZABETH
 BALL, KAREN SUE
 BALL, SIMONE
 BALLARD, CHERYL A.

Richmond, KY
 Louisville, KY
 Englewood, OH
 Lebanon, KY
 Bardstown, KY

BANKS, WILLIAM E.
 BARBER, CHERYL E.
 BARBER, DEBBIE
 BARLOW, BRUCE E.
 BARLOW, MICHAEL W.

Largo, FL
 Ashland, KY
 Paintsville, KY
 Louisville, KY
 Lebanon, KY

BARNES, LEAH M.
 BARNES, TERI LYNN
 BARRETT, LESLIE D.
 BARRETT, VICKIE
 BARRY, TRACEY

Louisville, KY
 Richmond, KY
 Winchester, KY
 Manchester, KY
 Danville, KY

BASS, SANDRA K.
 BAUGH, CAROL
 BAUGH, JULIE
 BAUGHMAN, ELIZABETH
 BAYES, MARY JANE

Richmond, KY
 Bloomington, IN
 Somerset, KY
 Louisville, KY
 Paintsville, KY

BEARD, JONATHAN
 BEATTY, PAMELA RAE
 BECK, STEPHANIE F.
 BEGLEY, JAMES
 BEGLEY, ROBERT

Hillsboro, IN
 Florence, KY
 Arlington, VA
 Aurora, IN
 Aurora, IN

BELL, ROBERT G.
 BEMISS, BRYAN
 BENGE, JOHN PAUL
 BENGE, SHEILA
 BENNINGFIELD, RICHARD L.

Columbia, KY
 Frankfort, KY
 London, KY
 Mary Alice, KY
 Summersville, KY

BENTLEY, PAULA
 BENTON, LYDIA
 BERRY, CARL A.
 BERRY, RHONDA K.
 BEST, LAURA LYNNE

Wheelersburg, OH
 Richmond, KY
 Eminence, KY
 Louisville, KY
 Shelbyville, KY





BETHARD, KENNETH A. Camden, DE
 BICKFORD, JILL Berea, KY
 BISHOP, BELINDA H. Richmond, KY
 BITTNER, CHARLES L. Breezewood, PA
 BLACK, CHRISTEEN Eubank, KY

BLACK, LORI Catlettsburg, KY
 BLACK, LORRE L. New Holland, OH
 BLACKBURN, KATHY Southgate, KY
 BLACKWELL, JENNIFER J. Elizabethtown, KY
 BLAIR, LISA A. Denver, KY

BLAKEMAN, KIMBERLY Greensburg, KY
 BLANKENSHIP, CINDY Louisville, KY
 BOBBITT, BEVERLY ANN Somerset, KY
 BOGGS, LINDA Harlan, KY
 BOGGS, MARVIN R. Whitesburg, KY

BOLDUE, MONIQUE Louisville, KY
 BOLING, DAWN Frankfort, KY
 BOLTON, KIMBERLEY Lexington, KY
 BOND, PAUL K. Warren, MI
 BORNHORST, DON Erlanger, KY

BOUPELLER, ANNE M. Louisville, KY
 BOWMAN, JENNY Florence, KY
 BOYKINS, ANGELA D. South Bend, IN
 BRACKETT, SHEILA D. Irvine, KY
 BRANDENBURG, MELODY Irvine, KY

BRAUN, HEATHER Louisville, KY
 BRAUN, JEFFREY L. Tipp City, OH
 BRENNAN, BOBBI Frankfort, KY
 BRETT, CATHRYN E. Titusville, FL
 BREBNIG, MICHAEL L. Lexington, KY

BRICKEY, GINA Stanford, KY
 BRIGHT, JACQUELINE Flat Lick, KY
 BROCKMAN, TRACY LYNN London, KY
 BRODBECK, DIONNE West Carrollton, OH
 BROOKS, JAMES Richmond, KY

SENIORS



BROOKS, JENNIFER
 Louisville, KY
 BROTHERS, DENISE
 Brooksville, KY
 BROWN, CASSIE C.
 Monticello, KY
 BROWN, ERIC
 Louisville, KY
 BROWN, JUDY B.
 Argillite, KY

BROWN, PAMELA S.
 Vevay, IN
 BROWN, WILMA SHARLENE
 Hustonville, KY
 BRUGLER, KIM
 Springfield, OH
 BRUNER, CHRISTINE
 Fairfield, OH
 BRYANT, ELLENE
 Ferguson, KY

BRYANT, JAMES A., III
 Lexington, KY
 BRYANT, KATHY L.
 Taylorsville, KY
 BUCHER, MARYLEIGH
 Richmond, KY
 BUCKLES, MICHELE
 East Bernstadt, KY
 BUCKNAM, JULIE
 Richmond, KY

BUCKNAM, RANDY S.
 Richmond, KY
 BURCHETT, KIMBERLY
 Winchester, KY
 BURKHARDT, RAYMOND
 Irvine, KY
 BURNS, JOHN T.
 Mt. Olivet, KY
 BURTON, JOAN R.
 Brodhead, KY

BUSKIRK, SHERRY D.
 Inez, KY
 CAHILL, LISA
 Petersburg, KY
 CAHILL, MARIANNE
 Ft. Mitchell, KY
 CAIN, REBECCA JO
 Newark, OH
 CALDWELL, DONNA R.
 London, KY

CALHOUN, NERISSA L.
 Corbin, KY
 CALL, DAVID A.
 St. Albans, WV
 CALLAHAN, DONNA
 Louisville, KY
 CAMPBELL, DONNA
 Booneville, KY
 CAMPBELL, MICHELLE
 Fairfield, OH

CAMPBELL, RALEIGH
 Austin, IN
 CAMPBELL, TERRY
 Monticello, KY
 CAMPREDON, ALLYN
 Reynoldsburg, OH
 CANADA, ARTHUR L.
 Corbin, KY
 CANTERBURY, TERESA
 Berea, KY

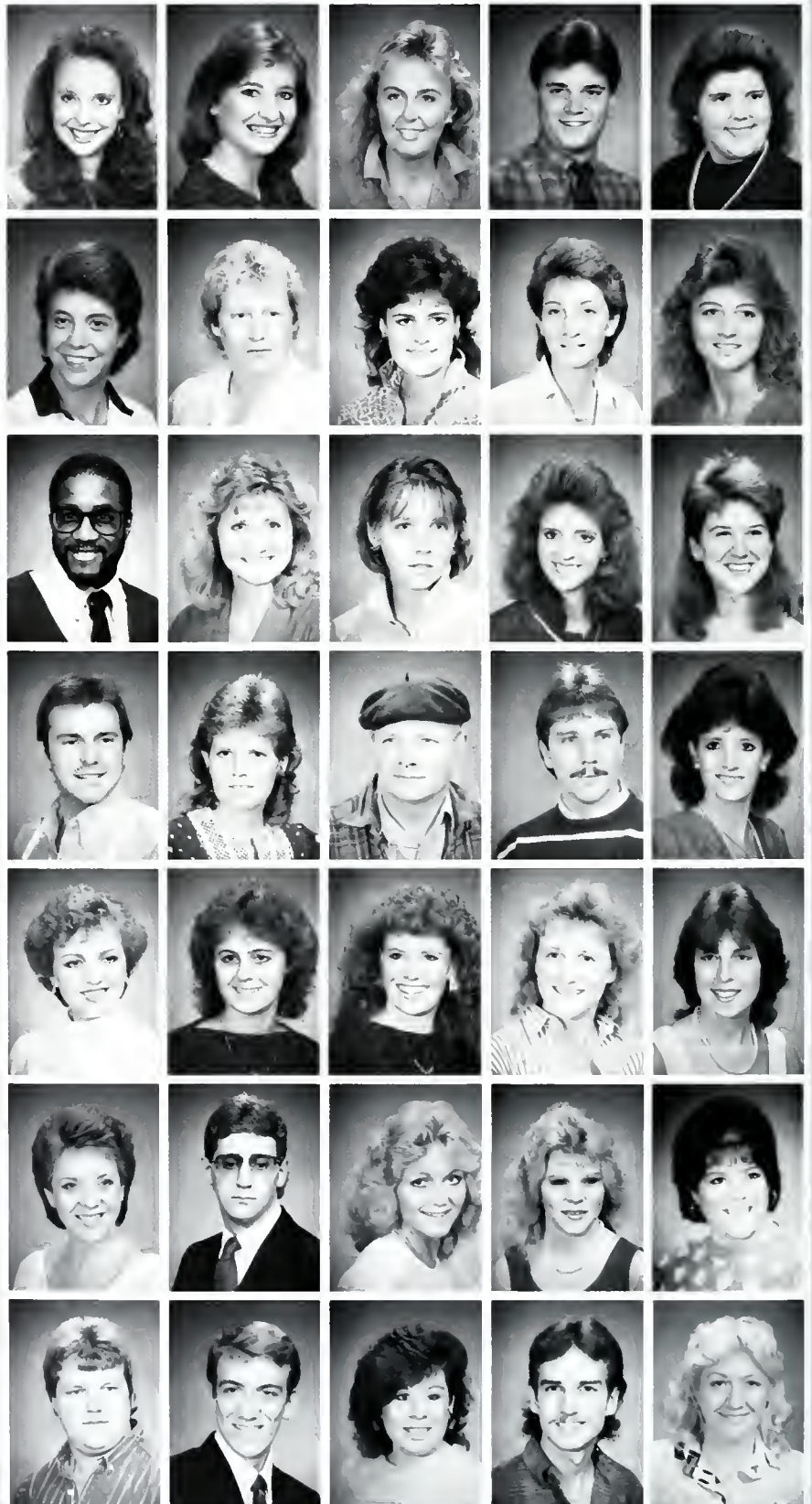

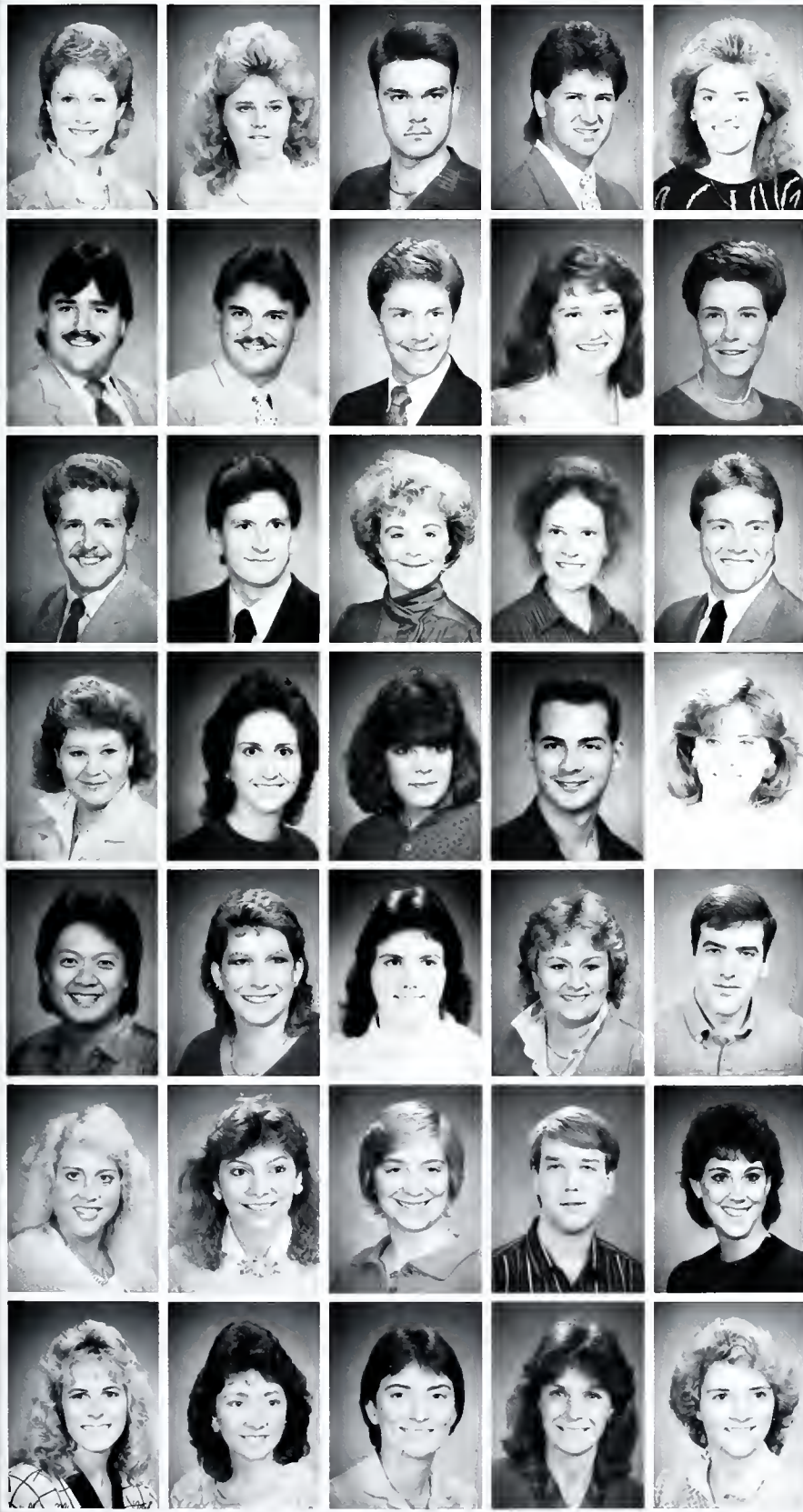

CARDWELL, KAREN M. Frankfort, KY
 CARL, GINA LYNN Versailles, KY
 CARMAN, KEVIN Louisville, KY
 CARNEY, DANIEL Cincinnati, OH
 CARRIER, CINDY C. Lancaster, KY

CARROLL, MIKE Vanceburg, KY
 CARROLL, WILLIAM C., II Crestwood, KY
 CASADA, GAIGORY D. Somerset, KY
 CASEY, DONNA Brooksville, KY
 CASEY, SHEILA M. Harrodsburg, KY

CASSON, JEFFREY P. Morningview, KY
 CECIL, KEVIN Bardstown, KY
 CECIL, RUSHA Stanville, KY
 CHAMBERS, JENNY Hillsboro, OH
 CHAMP, CHRISTOPHER P. Mason, OH

CHANEY, DEBORAH S. Irvine, KY
 CHANEY, KAREN Ary, KY
 CHAPMAN, KIM Louisville, KY
 CHARLES, FRANKLIN T. Lexington, KY
 CHEATHAM, T. Louisville, KY

CHOO, LAWRENCE Kulim, MALAYSIA
 CLARE, ANITA Covington, KY
 CLARK, LEE ANN Lawrenceburg, KY
 CLARK, SHERRI Benham, KY
 CLARK, STUART T. Frankfort, KY

CLAWSON, SONDR A EILEEN Richmond, KY
 COFER, LISA ANN Elizabethtown, KY
 COLE, CHERYL J. Ashland, KY
 COLEMAN, GARY K. Shelbriana, KY
 COLEMAN, MELISSA Pikeville, KY

COLLIER, ALICIA Greenup, KY
 COLLINS, TANYA Ary, KY
 COMBEST, SUSANNE Middletown, KY
 COMBS, BELINDA C. Berea, KY
 COMBS, CAROL S. West Union, OH

SENIORS

COMBS, CHERYL
 COMBS, JENNIFER
 COMBS, TARA
 COMBS, WYAMON M.
 COMPTON, JONMARIE

Jackson, KY
 Paintsville, KY
 Raceland, KY
 Jackson, KY
 Louisville, KY

CONN, PAULA J.
 COOMES, JEFFERY S.
 COOPER, JENNIFER L.
 COOPER, MICHAEL T.
 COOPER, PERRY D.

Berea, KY
 Louisville, KY
 Louisville, KY
 Lexington, KY
 Elizabethtown, KY

COPAS, ANN MARIE
 CORNELIUS, NANCY
 CORNETTE, JAMES STEVEN
 COTTON, JOEL
 COURTNEY, ANGELA R.

Dayton, OH
 Whitting, IN
 Everts, KY
 Richmond, KY
 Cynthiana, KY

COWAN, CLARISSA
 COWDEN, ANNETTE D.
 COYER, JOHN R.
 CRAIG, JEFFREY
 CRAWFORD, ELIZABETH F.

London, KY
 Washington, OH
 Pikeville, KY
 Mt. Washington, KY
 Richmond, KY

CREASY, BETTY EVA
 CRIDER, MARK R.
 CROSS, JUDY
 CROUCH, RICHARD O.
 CRUM, ROSE M.

Richmond, KY
 Lexington, KY
 Liberty, KY
 Albany, KY
 Irvine, KY

CRUMBIE, TYRON
 CRUTHER, KAREN
 CUMMINS, BETH
 CURTSINGER, JANICE M.
 CUTRIGHT, JOHN D.

Paris, KY
 Flaherty, KY
 Louisville, KY
 Chaplin, KY
 Ashland, KY

DABNEY, THOMASINA E.
 DAILEY, PAULA
 DALZELL, THOMAS
 DAMRON, TAMMY L.
 DANCE, CARLA G.

Lexington, KY
 Lancaster, KY
 Lawrenceburg, KY
 Belfry, KY
 Frankfort, KY

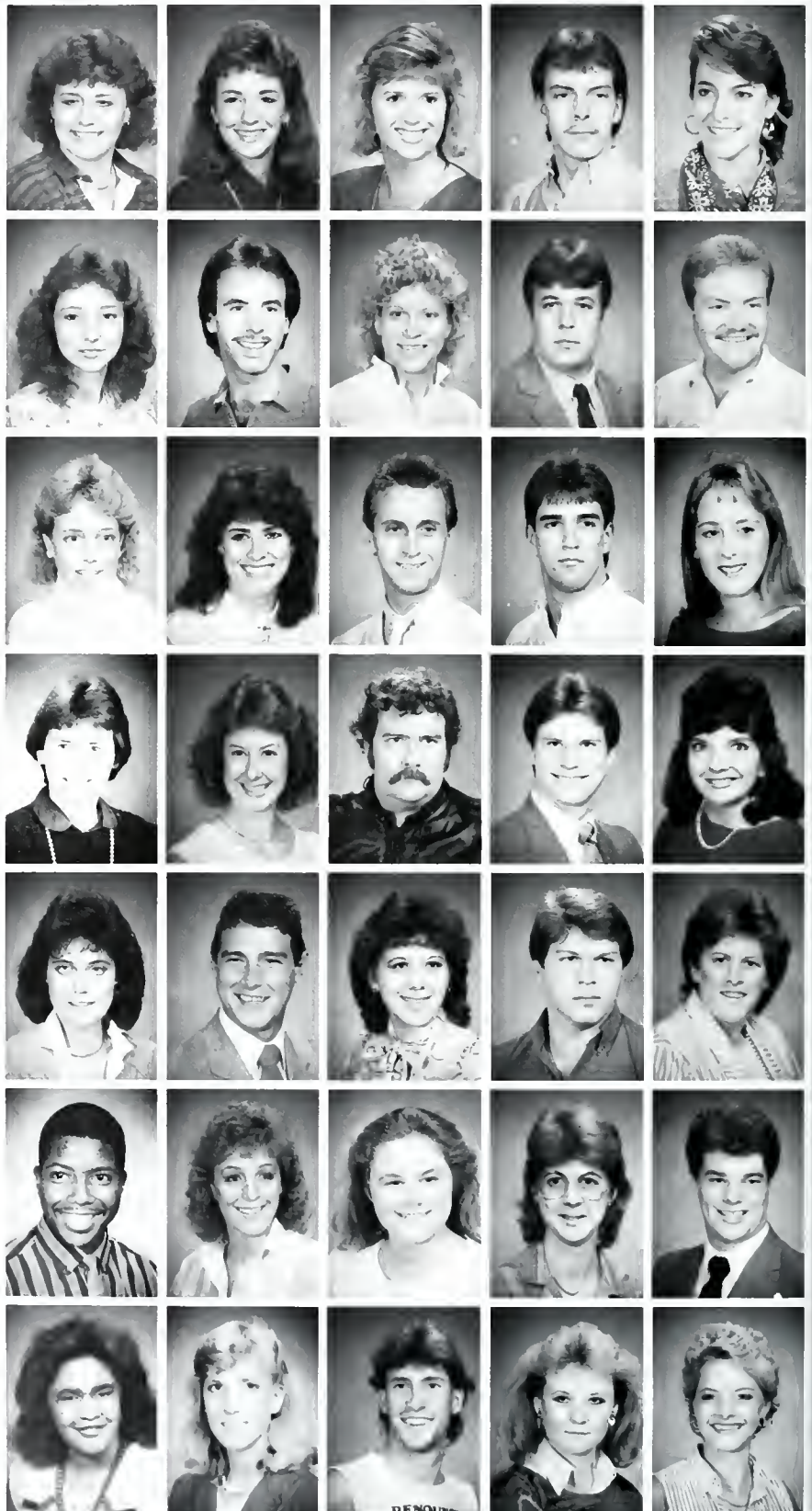

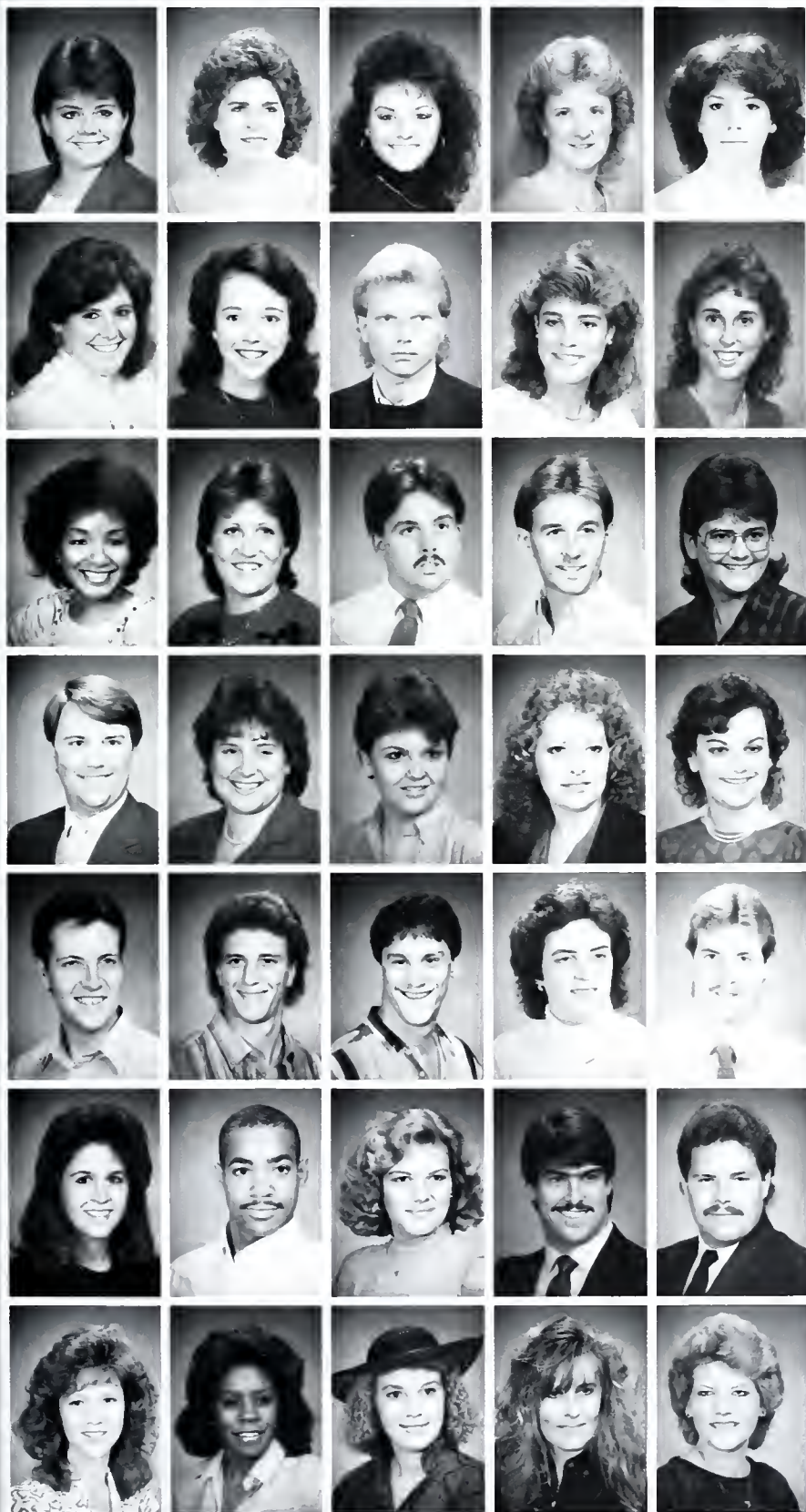

DANIELS, WINNIFER Street, MD
 DANT, MARY KATHLEEN New Haven, KY
 DANZINGER, MELISSA Louisville, KY
 DAPRON, DONNA Carrollton, KY
 DAUGHERTY, MARLENE Stearns, KY

DAURIA, ANTOINETTE Richmond, KY
 DAVIS, AMANDA M. Campbellsville, KY
 DAVIS, JIMMY Wilmore, KY
 DAVIS, LINDA L. Columbus, OH
 DAVIS, MELISSA Monticello, KY

DAVIS, TERESA L. Lexington, KY
 DAY, NANCY B. Hyden, KY
 DEAN, PAUL A. Perryville, KY
 DEARING, DOUG Winchester, KY
 DECAMP, AMY R. Vandalia, OH

DEDMAN, TIMOTHY C. Lexington, KY
 DEGEORGE, SHERRI L. Huddy, KY
 DELVER, LISA ROBIN Beattyville, KY
 DENHAM, GAYLE Richmond, KY
 DENNEY, SUSAN G. Stanton, KY

DEYOUNG, JOHN Spencer, IA
 DICK, JIMMY Richmond, KY
 DIXON, GEOFFREY Covington, KY
 DIXON, ROBIN D. Louisville, KY
 DODGER, WILLIAM D. Buffalo, NY

DOMANICO, STEPHANIE LYNN Villa Hills, KY
 DORSEY, JEROME Huntingtown, MD
 DOWNEY, CHERYL Frankfort, KY
 DOWNEY, WILLIAM M. Louisville, KY
 DRAPER, JEFFREY A. Louisville, KY

DREWES, R. MICHELLE Birmingham, AL
 DUNN, RITA Danville, KY
 DUVALL, DIANE Stanford, KY
 DYEHOUSE, LISA Crab Orchard, KY
 DYKE, SHERI Pleasureville, KY

SENIORS



ECKERT, THERESA M.
EDENS, RITA K.
EDWARDS, SUSAN
ELAM, PAMELA K.
ELDER, JOSEPH

Audubon, NJ
Somerset, KY
Hazard, KY
Corbin, KY
Loretto, KY

ELLIOTT, DANA
ELLIS, ANGEE
ELLIS, MARY HELEN
ELSWICK, DONNA
ELY, MARK

Louisville, KY
Murfreesboro, TN
Shelbyville, KY
Louisville, KY
Benham, KY

EMBRY, A. L., JR.
EMBRY, TONY
EPPERSON, VIRGINIA K.
ESHMAN, DOUGLAS
ESTES, RHONDA J.

Leitchfield, KY
Caneyville, KY
Stanton, KY
Alexandria, KY
Beattyville, KY

EVANS, CINDY
EWY, SARAH R.
FANNING, BILLY
FARLEY, LUCY
FARLEY, PATTI

Hazard, KY
Denver, CO
Louisville, KY
Corbin, KY
Georgetown, KY

FEEBACK, MICHAEL W.
FEKETE, SUSAN L.
FELDMAN, MICHAEL T.
FELTNER, PAUL R., II
FERGUSON, KIMBERLY H.

Harrodsburg, KY
Louisville, KY
Louisville, KY
London, KY
Louisville, KY

FERRING, TOM
FETTERS, LESLIE W.
FIELDS, BRYCE
FILICKY, THOMAS, JR.
FITCH, CHRISTINA K.

Ft. Thomas, KY
Keavy, KY
Richmond, KY
Richmond, KY
Richmond, KY

FITZGERALD, CAROL F.
FITZGERALD, SHARON A.
FLANNERY, CAROLYN SLONE
FLENER, TAMMY
FLOYD, RACHEL

South Charleston, OH
Hamilton, OH
Beattyville, KY
Louisville, KY
Prestonsburg, KY

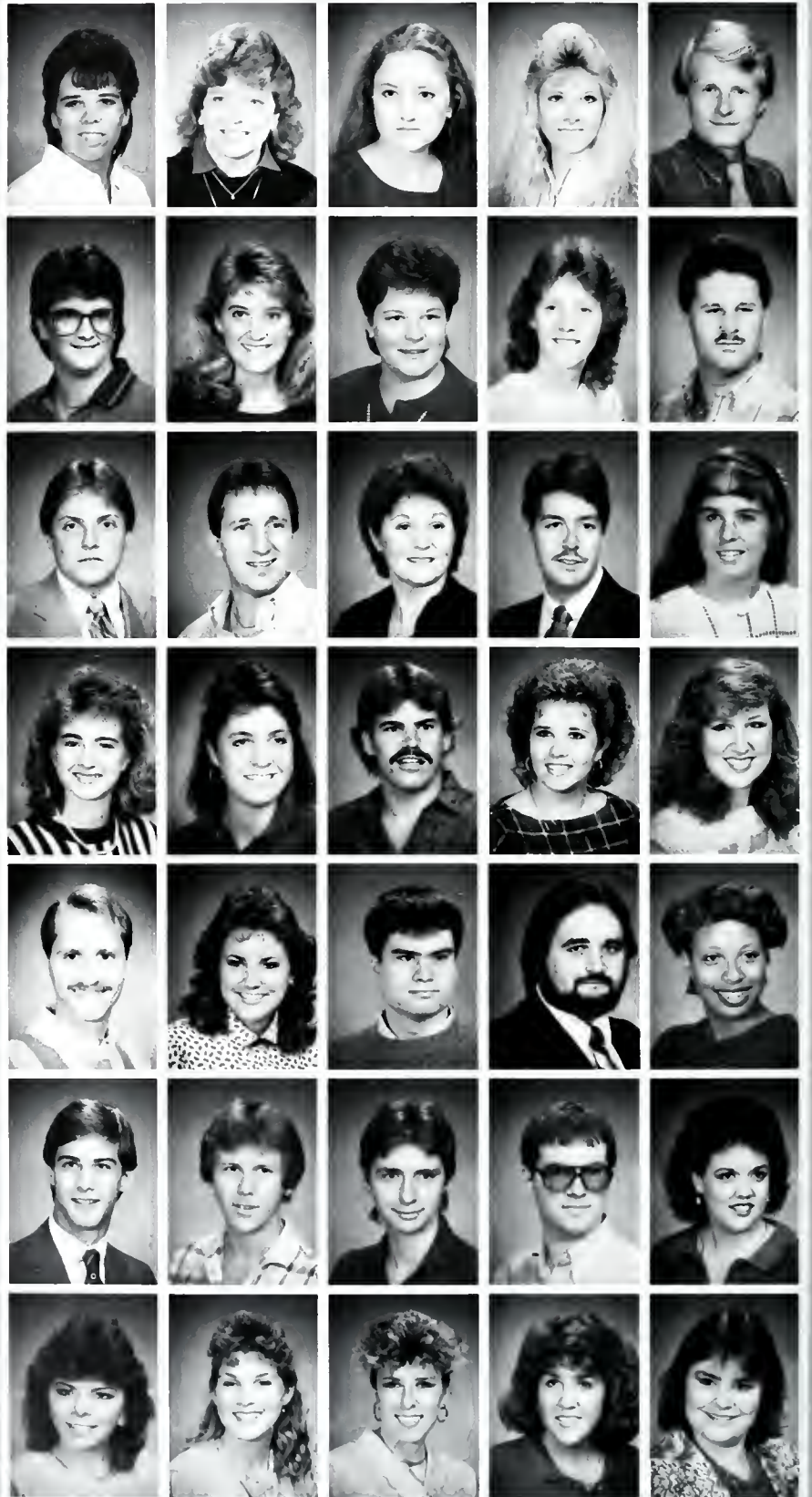

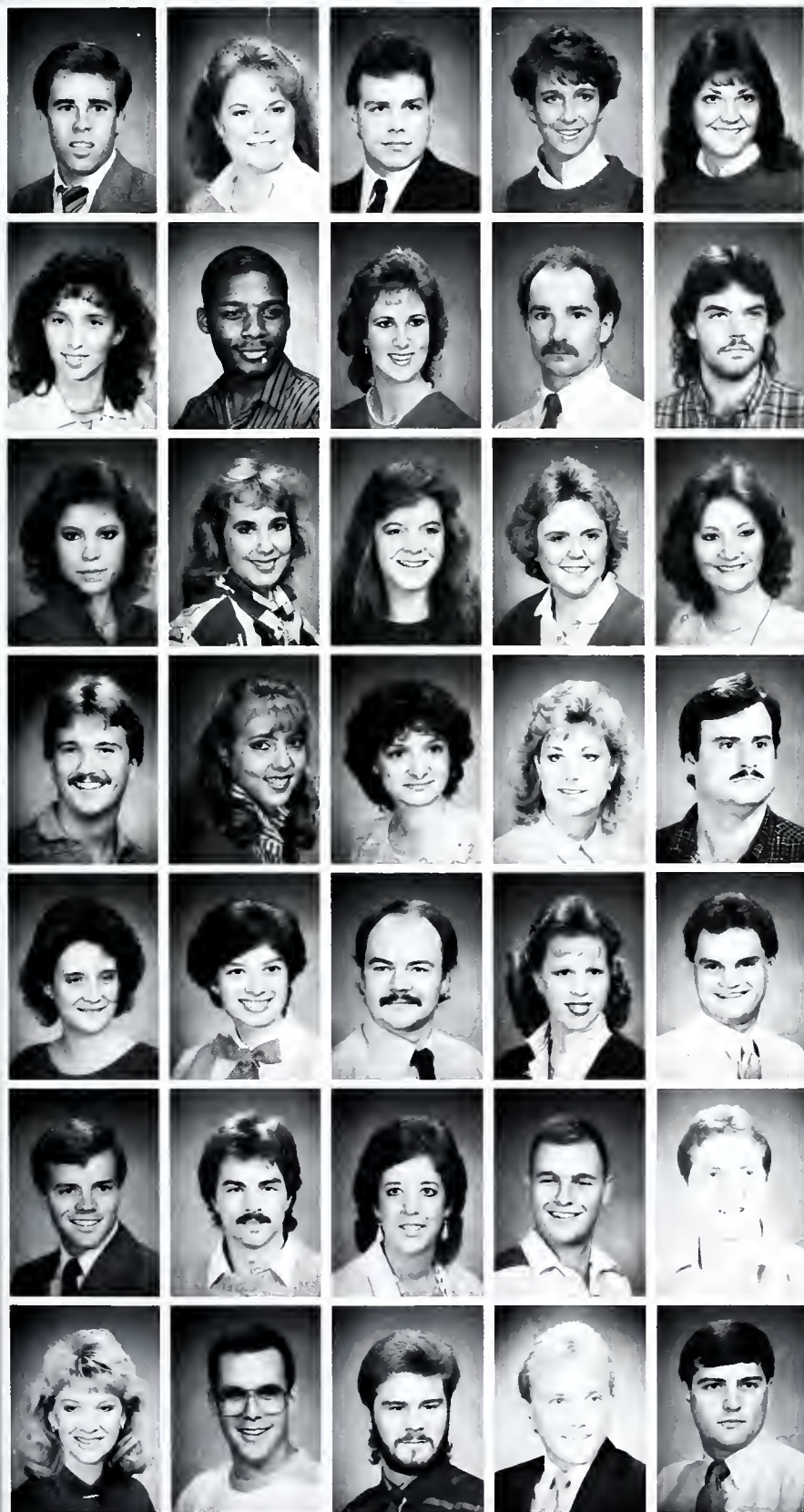

FOFFIANO, JAMES J. Louisville, KY
 FORTWENGLER, CAROL LYNNE Louisville, KY
 FOSTER, JAMES Danville, KY
 FOWLER, DANA S. Louisville, KY
 FOX, BRENDA Lerose, KY

FRALEY, SANDY Paintsville, KY
 FRAZIER, ANTHONY Louisville, KY
 FRENCH, TONI MARY Mt. Washington, KY
 FREVOLA, MARC D. Lexington, KY
 FREY, PAUL Simpsonville, KY

FRIES, CATHERINE M. Louisville, KY
 FROHM, TIFFANY Marshall, MI
 GABBARD, LISA Richmond, KY
 GABBARD, MARIJILL G. Jackson, KY
 GABLE, STACEY Pine City, NY

CAMBREL, RICHARD Pineville, KY
 GARDNER, MARY FRANCES Lebanon, KY
 GARDNER, THERESA Richmond, VA
 GARNER, LISA M. Cincinnati, OH
 GARNER, THOMAS EDWARD Somerset, KY

GAY, LAURIE Frankfort, KY
 GEVEDON, CAROLYN ANNETTE Crab Orchard, KY
 GEVEDON, HANNERS R. Crab Orchard, KY
 GEYER, LISA Ashland, KY
 GOLDEN, DAVID Hope, IN

GOODE, DAVID S. Versailles, KY
 GOODMAN, ALAN Louisville, KY
 GORLEY, KIMBERLY S. Richmond, KY
 GRAESE, MICHAEL S. Radcliff, KY
 GRAY, CHARLES H. Barbourville, KY

GRAY, KAREN Scalf, KY
 GRAY, MICHAEL S. Radcliff, KY
 GRAY, WILLIAM E. Louisville, KY
 GREATHOUSE, JOEY Richmond, KY
 GREENE, J. GUTHRIE Worthington, OH

SENIORS



GREENE, JOHN V., JR. Louisville, KY
 GREENWELL, THERESA DIANNE Bardstown, KY
 GREER, REBECCA L. Cincinnati, OH
 GREER, ROBIN D. Lexington, KY
 GREGG, GRAY Louisville, KY

GREGORY, JANET Monticello, KY
 GROGAN, KATHLEEN L. Cincinnati, OH
 GROSS, JOANNIE Jackson, KY
 HACK, MARY KAY Louisville, KY
 HACKER, LEIGH ANN Winchester, KY

HAFLING, SONDR A. Louisville, KY
 HAHN, DAVID C. Brandenburg, KY
 HAIL, ROBIN RENE Halen, KY
 HALL, MICHAEL R. Slemp, KY
 HALL, MICKEY L. Slemp, KY

HALL, STEVE D. Crestview Hills, KY
 HALL, SUSAN Louisville, KY
 HALL, TOBIANNA Ashland, KY
 HAMBLIN, LORI Hamilton, OH
 HANDY, SHAYNE D. Richmond, KY

HARDIN, GEORGIA Harrodsburg, KY
 HARDIN, KAREN E. Lebanon, KY
 HARMON, DIEDRA Tomahawk, KY
 HARMON, KIMBERLY Fairfax, VA
 HARMON, RAYLENE Campton, KY

HARRIS, BEVERLY Richmond, KY
 HARRIS, TONY DALE Corbin, KY
 HARRISON, RON E. Medora, IN
 HATFIELD, KATHY J. Raceland, KY
 HATTON, TERRI Beattyville, KY

HAYES, CONNIE Erlanger, KY
 HAYES, MARK W. Liberty, KY
 HAYS, WALLACE D. McKee, KY
 HEIBERT, DEAN Brandenburg, KY
 HEIM, CHERYL Liberty, KY

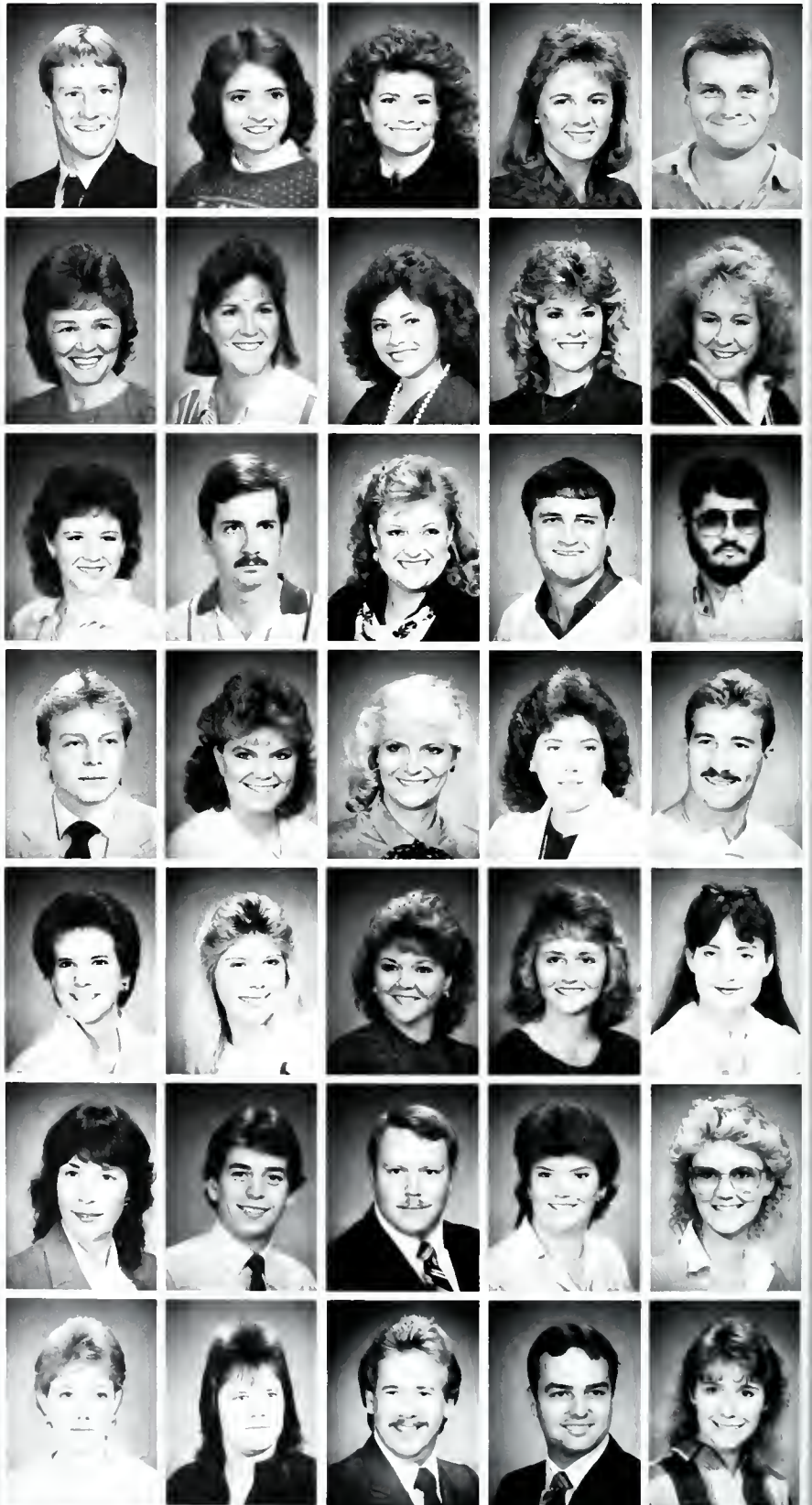

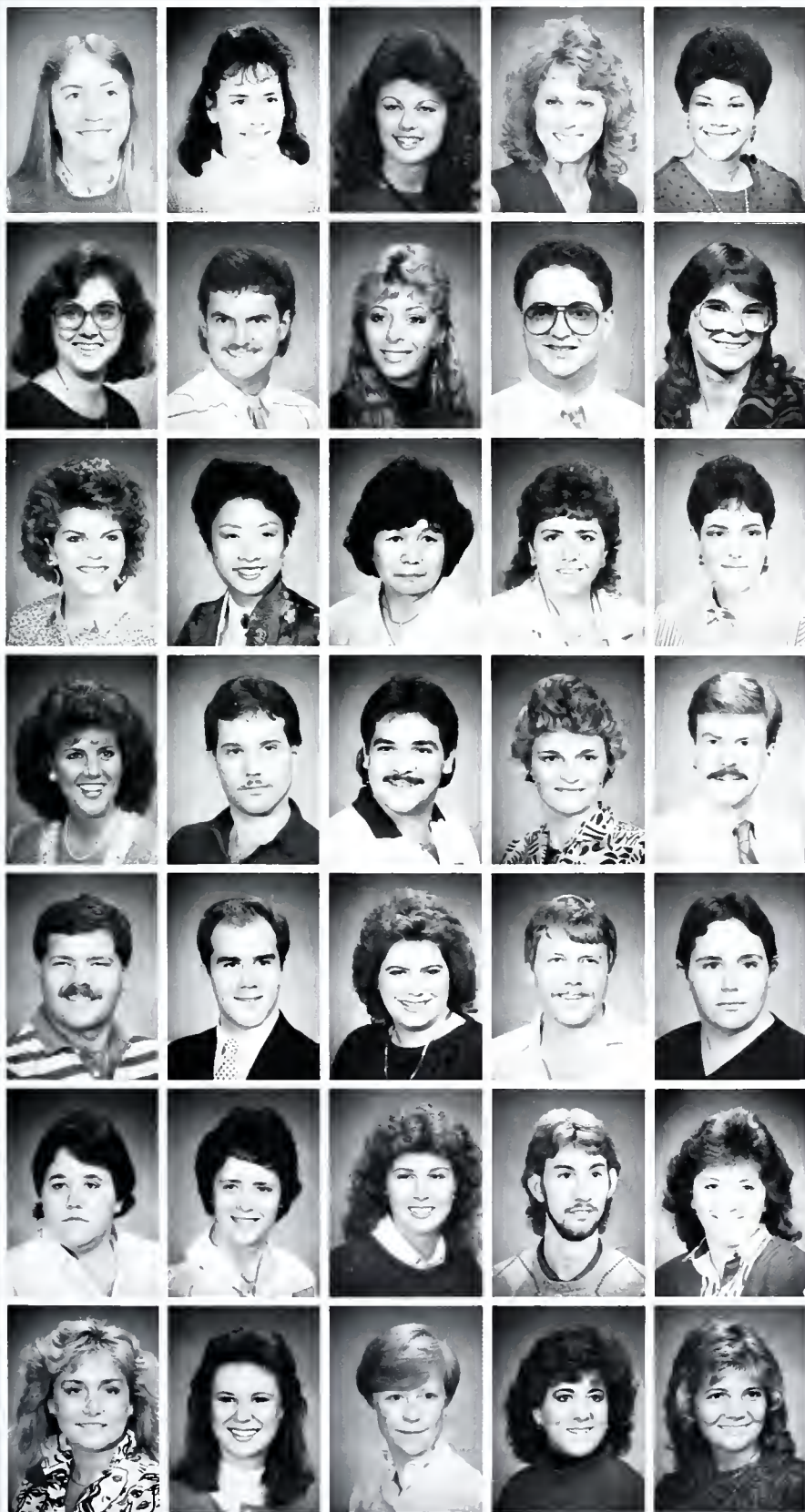

HELTON, PEGGY McKee, KY
 HENDRIX, MELISSA A. Hyden, KY
 HENRY, PAULA LYNN Cumberland, KY
 HESSELBROCK, PAM J. Mt. Sterling, KY
 HETTINGER, SHERI Louisville, KY

HETZELL, PAMELA McKee, KY
 HICKS, BARRY Liberty, KY
 HICKS, GRETCHEN Louisville, KY
 HICKS, TIMMY Bardstown, KY
 HIGGINS, KARI ANN Louisville, KY

HIGGINS, SHERRY J. Louisville, KY
 HIGHTOWER, JOANNA L. Fern Creek, KY
 HISLE, YOSHIKO S. Richmond, KY
 HOBBS, MELANIE L. Taylorsville, KY
 HOBBS, TRACY L. Ashland, KY

HODGES, TRACY Berea, KY
 HOFFMANN, JAY Erlanger, KY
 HOLBROOK, CHARLES Ermine, KY
 HOLBROOK, WANDA Rousseau, KY
 HOLLAND, DAVID, JR. Louisville, KY

HOLLINGSWORTH, RICKY Nicholasville, KY
 HOOTEN, CHRISTOPHER Walton, KY
 HORNE, BETTY Paintsville, KY
 HOSEY, RICK Ironton, OH
 HOSKINS, ROSE Hoskinston, KY

HOUCK, JAYNE Bardstown, KY
 HOUK, FRANCES H. Louisville, KY
 HOWARD, KATHY M. Richmond, KY
 HOWARD, KENNETH D. Winchester, KY
 HOWARD, SHERRY D. Mozelle, KY

HOWELL, ALLISON P. Lexington, KY
 HUESING, SANDRA/STEVE Richmond, KY
 HUESMAN, REGINA Winchester, KY
 HUGE, ELIZABETH H. Ashland, KY
 HUGHES, DARVELL Irvine, KY

SENIORS



HUGHES, LORIE ANN
 HUGHES, ROBERT H.
 HULETT, MACK G., JR.
 HULSEY, TERESA K.
 HUMES, GORDON RAY

Campbellsville, KY
 Carlisle, KY
 Lancaster, KY
 Beaver Dam, KY
 Lancaster, KY

HUNT, ANGELA
 HUNTER, MITCHELL P.
 HUSTON, SHARON
 HUTCHINSON, BEVERLY R.
 JACKSON, CLARK C.

Pinsonfork, KY
 Albany, KY
 Danville, KY
 Versailles, KY
 Carlisle, KY

JACKSON, JENNIFER
 JAMESON, JOHN B.
 JARMAN, MARSHALL
 JAYARATNE, KRISHAN
 JENKINS, JILL TUDOR

Kettering, OH
 Elizabethtown, KY
 Harrodsburg, KY
 Lexington, KY
 Lexington, KY

JEROME, LISA
 JOHNSON, CHERYL A.
 JOHNSON, EMILY PAIGE
 JOHNSON, GERALD R.
 JOHNSON, JAMES L.

Richmond, KY
 Maysville, KY
 Frankfort, KY
 Paintsville, KY
 Paris, KY

JOHNSON, JEFFERY D.
 JOHNSON, MARILYN
 JOHNSON, MELISSA M.
 JOHNSON, MIKE
 JOHNSON, MOLLY ANN

Hardy, KY
 Louisville, KY
 Baxter, KY
 Buonville, KY
 Xenia, OH

JOHNSON, PHIL E.
 JOHNSON, SHELIA JOYCE
 JOHNSTON, DOUG
 JONES, CATHY
 JONES, CYNDI

Avawam, NY
 Danville, KY
 Lancaster, KY
 Martinsburg, WV
 Whitley City, KY

JONES, JANNITA
 JONES, POIA J.
 JUSTICE, GREG K.
 JUSTICE, JAMES
 KAISER, HOLLY

Richmond, KY
 Carlisle, KY
 Pikeville, KY
 Richmond, KY
 Miamishores, FL

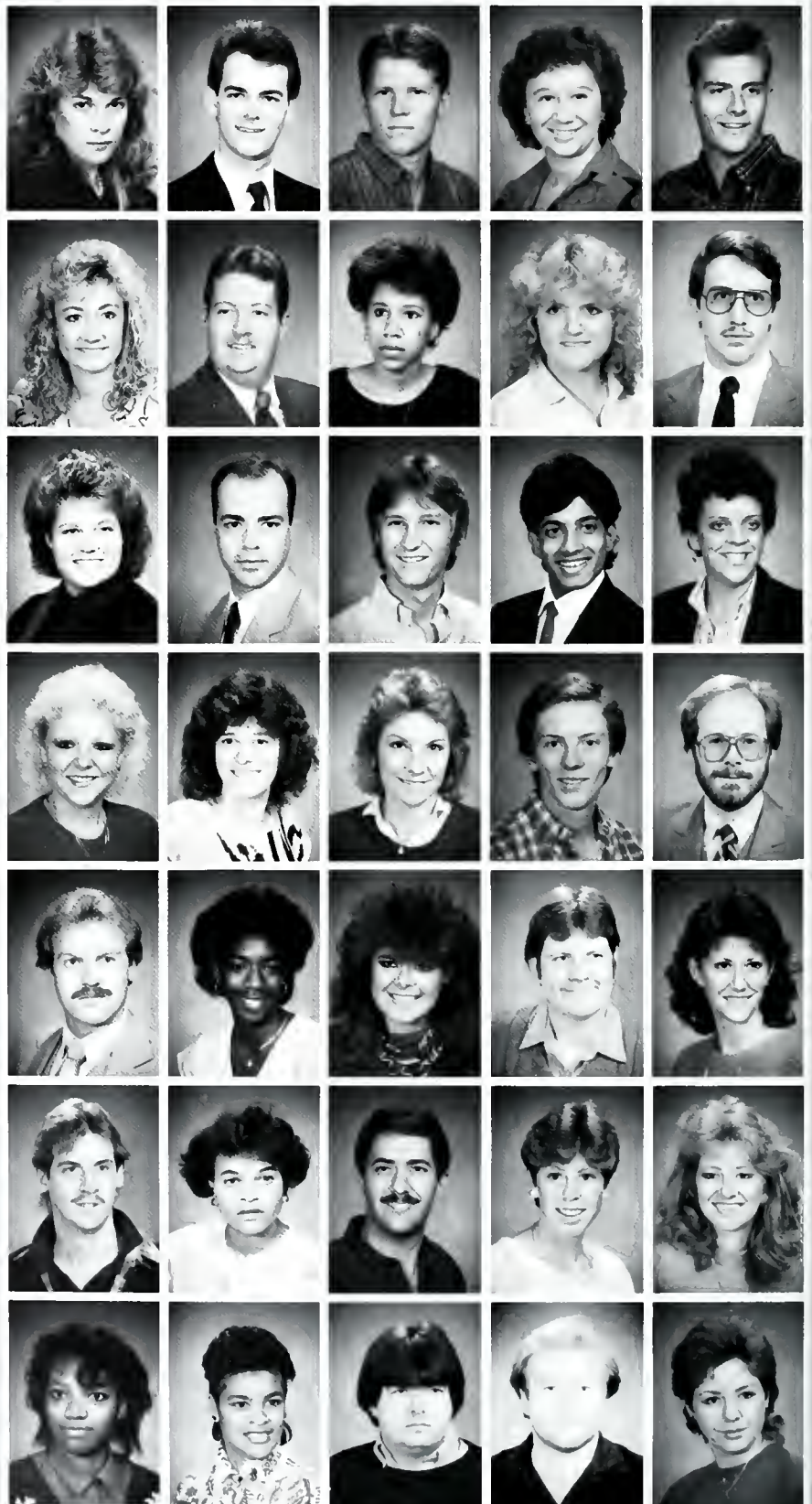

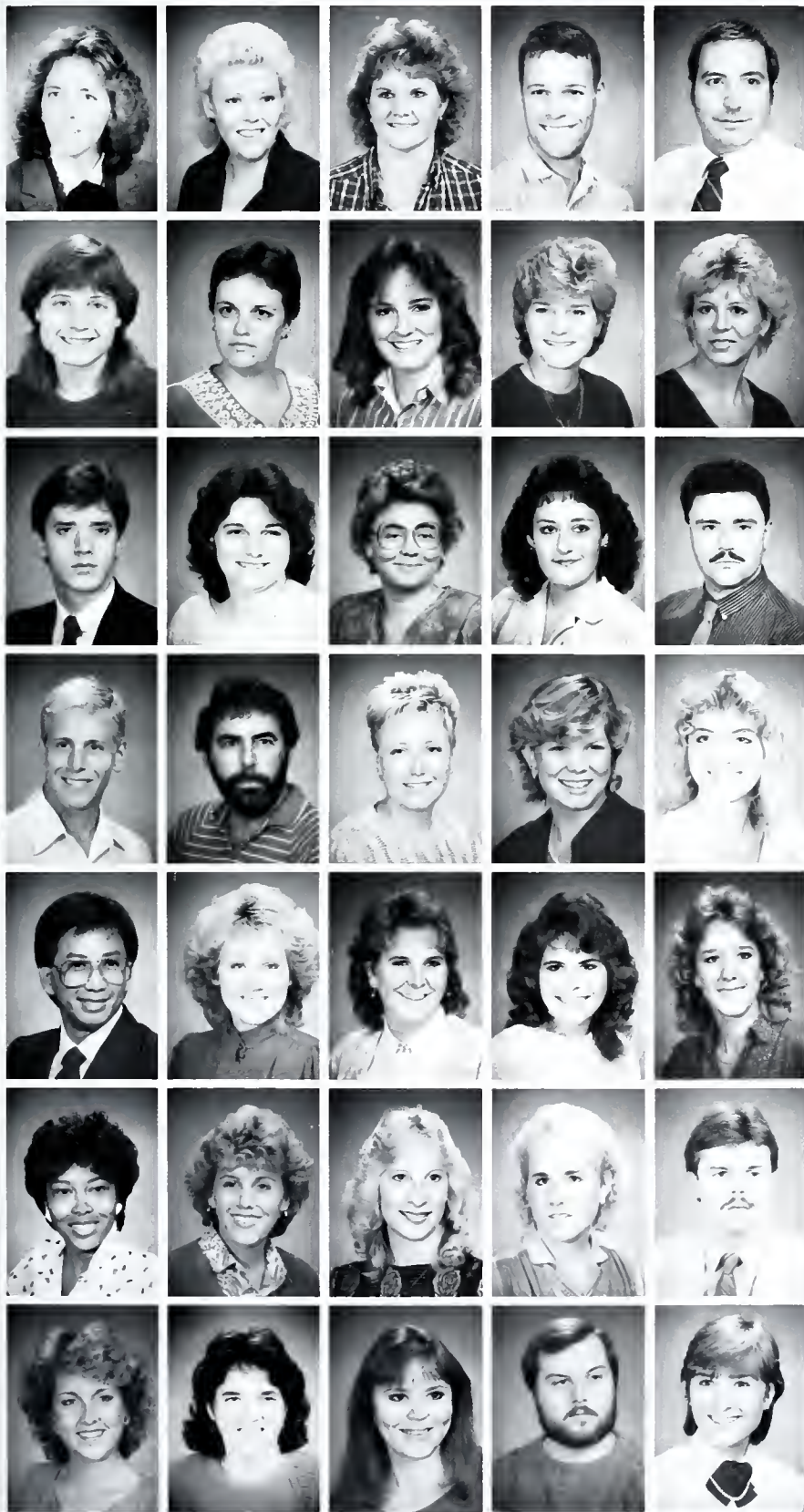

KEGERREIS, CARLA A. Pickerington, OH
 KEGLEY, LESA Everts, KY
 KELLEY, KAREN ELIZABETH Somerset, KY
 KEPPLER, KENNETH D. Arlington Hts., IL
 KEYSER, JOE W. Richmond, KY

KEYSER, RACHAEL Richmond, KY
 KIDD, CARMELITA Eubank, KY
 KINELSKI, LORI Richmond, KY
 KING, DIANA L. Louisville, KY
 KING, SHELIA G. Richmond, KY

KING, STEVEN T. Stearns, KY
 KING, TERESA Jackson, KY
 KINNEY, JOAN Alexandria, KY
 KITCHEN, TINA West Portsmouth, OH
 KNUCKLES, DAVID Pineville, KY

KONERMAN, JOHN B. Erlanger, KY
 KOONTZ, JAMES D. Monticello, KY
 KREILING, KATHY Chicago, IL
 KRUEER, BEVERLY SUE Louisville, KY
 KUHN, KAREN Richmond, KY

KWEE, EDDY RAHARDJA Jakarta, INDONESIA
 LAKE, CAREY B. Richmond, KY
 LAMBERS, LISA MARIE Union, KY
 LANGFELS, STEPHANIE Paris, KY
 LATHAM, BARBARA J. Frankfort, KY

LAWSON, ANGELA Burkesville, KY
 LAWSON, FARRA Loyal, KY
 LAWSON, KAREN East Bernstadt, KY
 LAXTON, CAROL JO Cynthiana, KY
 LAY, GREGORY A. Bailey Switch, KY

LAZENBY, SANDRA Cincinnati, OH
 LEDFORD, LISA Manchester, KY
 LEEDY, CAROL ANN Sanford, KY
 LEENERTS, JOHN Louisville, KY
 LEENERTS, KIRSTEN Louisville, KY

SENIORS

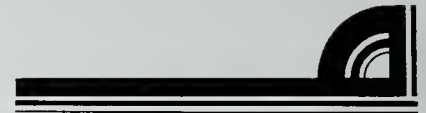

LEIMWEBER, JENNIFER A.
LEMASTER, LEIA
LESZCZYNSKI, LISA
LICHTEFELD, STANLEY
LICHTY, DENISE

Euclid, OH
Centerville, OH
Richmond, KY
Richmond, KY
Richmond, KY

LINEHAN, REBECCA L.
LOCKARD, ANTHONY SCOTT
LOGAN, JAMES ANTHONY
LOGUE, PAMELA
LOGUE, RHODA ANN

Louisville, KY
Hazel Green, KY
Wilmore, KY
Harrodsburg, KY
Danville, KY

LONG, GREGORY
LONG, PERRY
LOSE, HEIDI
LOZIER, CAROL ANNE
LUCKETT, BRUCE

Lexington, KY
Harrodsburg, KY
Louisville, KY
Cincinnati, OH
Prospect, KY

LYNCH, EDDIE
MANN, AUGUSTA
MANN, REBECCA S.
MANN, VIRGINIA B.
MANSFIELD, ROBERT K.

Stanton, KY
Salyersville, KY
Richmond, KY
Williamstown, KY
Louisville, KY

MANSOUR, MEGAN
MARCUM, MARLA E.
MARSTON, MARY BETH
MARTIN, DONALD R.
MARTIN, JUDITH A.

Huntington, WV
Lexington, KY
Owenton, KY
Ft. Wright, KY
Lexington, KY

MARTIN, MELISSA
MARTIN, TAMMY L.
MARTIN, TERRI A.
MARVEL, MELISSA
MASON, CONSTANCE

Richmond, KY
Louisville, KY
Lagrange, KY
Paris, KY
Danville, KY

MASTERS, TRACI
MASTIN, JAMES C., III
MATTHEWS, KAREN
MATTINGLY, KEVIN
McCARTHY, EILEEN ANN

Waco, KY
Cynthiana, KY
Louisville, KY
Springfield, KY
Louisville, KY

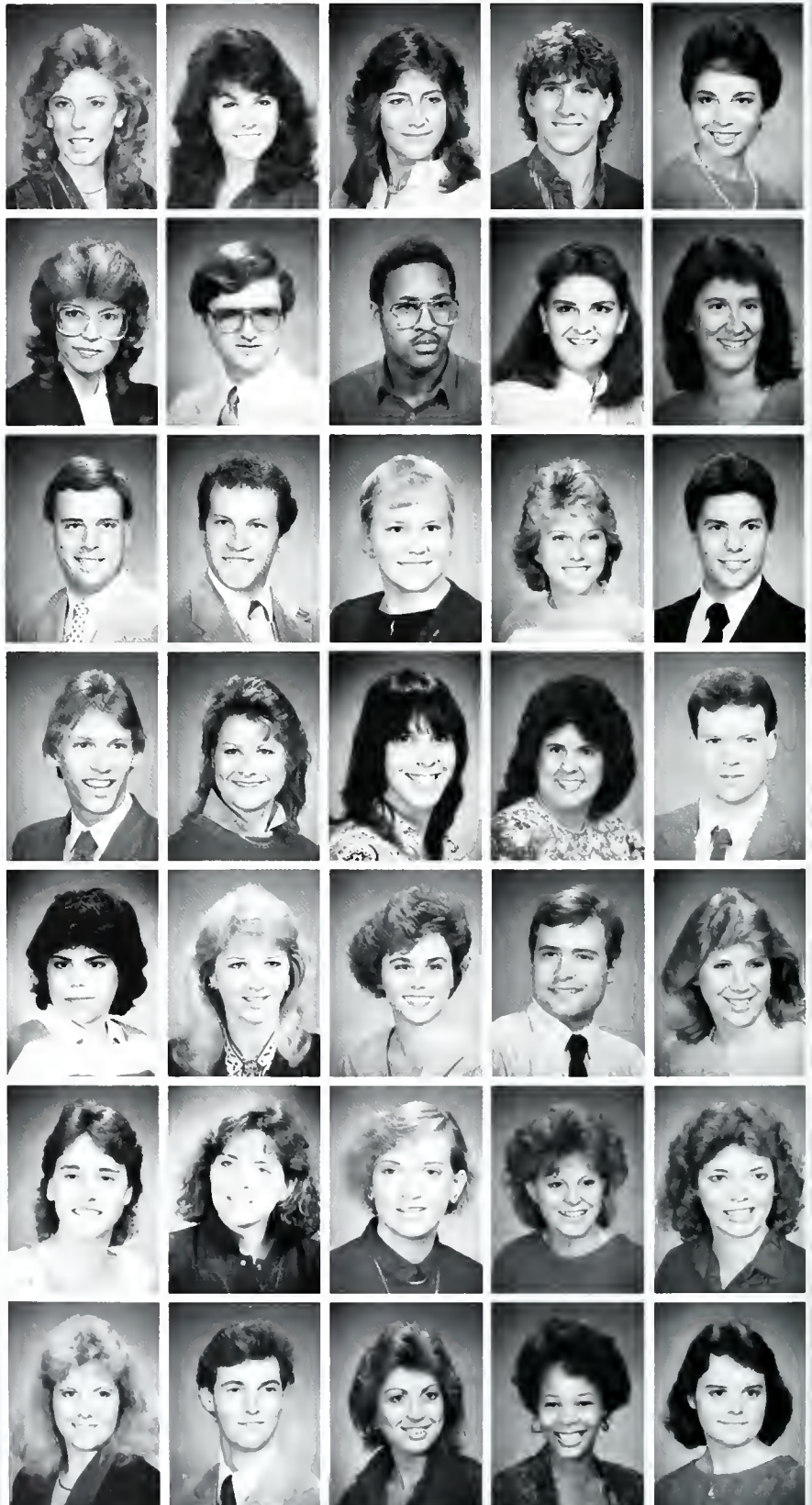

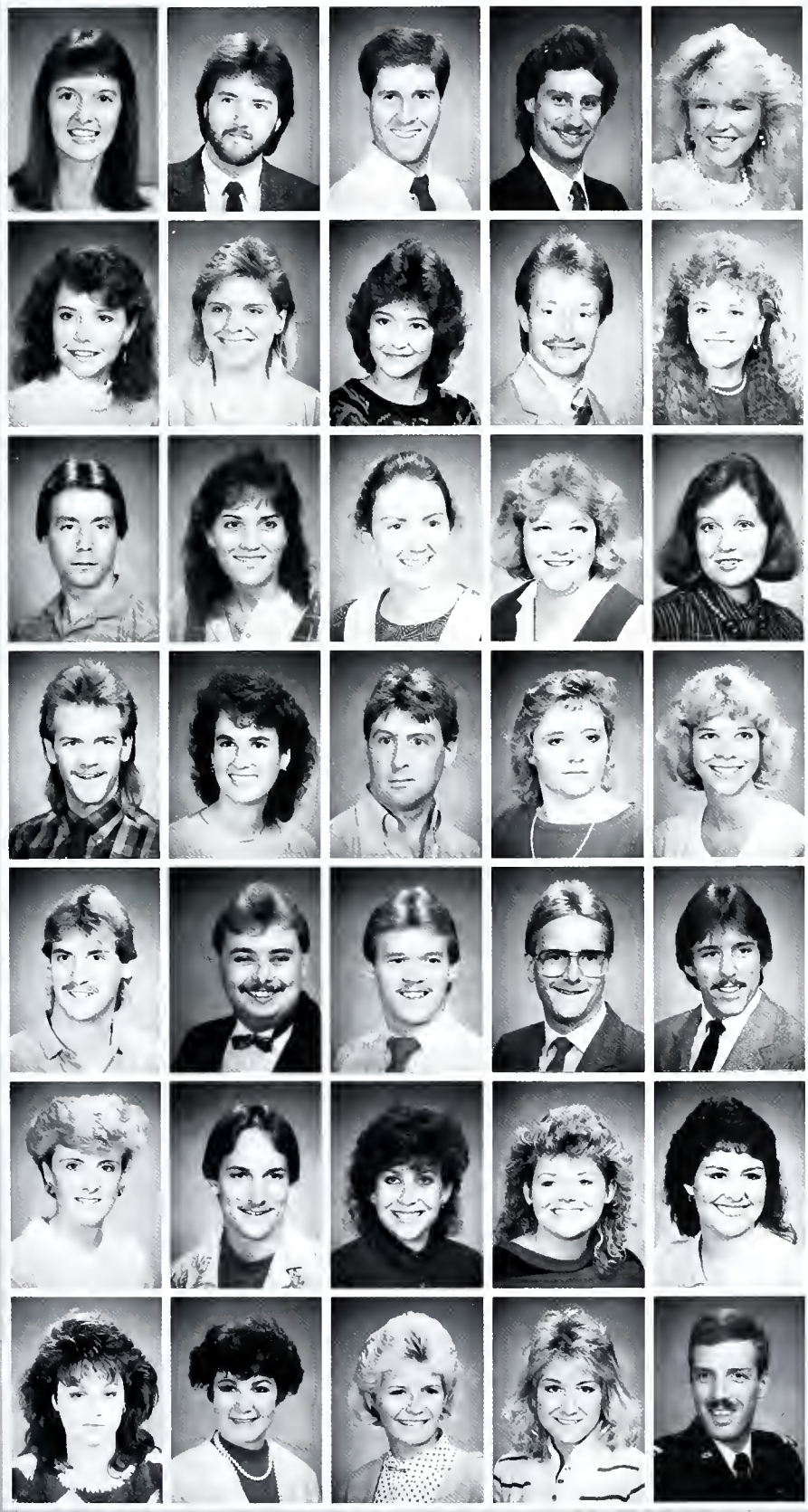

McCOY, REGINA K. Lexington, KY
 McCOY, THOMAS W. J. Brandenburg, KY
 McDONALD, CHARLES Louisville, KY
 McDONALD, TIMOTHY J. Cincinnati, OH
 McFALL, JACKIE Alpha, KY

McGILL, MARY R. Bloomington, IN
 McGRAW, P. SHAWN Louisa, KY
 McGUIRE, RHONDA F. Berea, KY
 McHARGUE, AARON Richmond, KY
 McINTOSH, DONNA Hazard, KY

McKINNEY, JERRY Mt. Vernon, KY
 McKNIGHT, CYNTHIA Lexington, KY
 McMAINE, MARY ANN Richmond, KY
 MEADE, SHARON Richmond, KY
 MEADOWS, MARY JO Jamestown, KY

MEANS, GARY A. Paris, KY
 MEDER, MONICA Batavia, OH
 MEGIBBEN, ROBERT G. Finchville, KY
 MEREDITH, STEPHANIE Louisville, KY
 MERSCH, AMY Union, KY

MESCH, DARYL P. Collins, NY
 METCALF, BILL Irvine, KY
 METCALFE, KELLIS Nicholasville, KY
 MEYER, LESTER Cleves, OH
 MILLER, FREDDIE, II Lexington, KY

MILLER, KAREN London, KY
 MILLER, WAYNE L. Lawrenceburg, KY
 MINOGUE, JANE E. Louisville, KY
 MIRACLE, JAN MARIE Miracle, KY
 MIRANDA, ANGIE Whitesburg, KY

MOONEYHAM, RHONDA Barbourville, KY
 MOORE, INA F. Corbin, KY
 MOORE, MELISSA Dawson Springs, KY
 MOORE, PEGGY Kettering, OH
 MOORMAN, GLEN A. Carrollton, KY

SENIORS



MORGAN, DEBRA S.
MORGAN, LATRISHIA
MORGAN, WILLIAM J.
MORRISSEY, SUSAN E.
MORROW, CYNTHIA

Middletown, KY
Manchester, KY
Cincinnati, OH
Harrodsburg, KY
Monticello, KY

MORTON, REGINA
MUDD, RITA ANN
MUDD, THERESA A.
MUBRAK, JEFFREY
MULLINS, LISA

Lexington, KY
Louisville, KY
Radcliff, KY
Cynthiana, KY
Richmond, KY

MULLINS, PAMELA SUZETTE
MURDOCK, VINCENT
MURPHY, COLLEEN M.
MURPHY, TODD
MURRAY, JAMES P., JR.

Erlanger, KY
Ironton, OH
West Chester, OH
Ft. Thomas, KY
Richmond, KY

MUTERSPAW, RICHARD L.
MYERS, TROY
NEACE, YVONNE
NEAL, KELLI
NEWCOMB, DAVID

Springboro, OH
Richmond, KY
Ned, KY
Toylan Mill, KY
Campbellsville, KY

NEWELL, PAMELA R.
NIEF, MARK T.
NIEHAUS, CATHERINE C.
NOEL, DONYA JEANINE
NOLAN, DELLA M.

Goshen, KY
Louisville, KY
Louisville, KY
Mackville, KY
Tyner, KY

NORRIS, SARAH
NORTHCUTT, CARTER
NORTON, STEVE
NURSE, BRUCE L.
OBRANNON, EVA

Loretto, KY
Goshen, KY
Mason, OH
Owensboro, KY
Burgin, KY

OBRIEN, CHRIS O.
OBRIEN, JAMES M.
OFFLYNN, BONNIE SUE
OLDERDING, MICHAEL
OLIGEE, L. PAUL

Dayton, OH
Paintsville, KY
Owensboro, KY
Cincinnati, OH
Louisville, KY

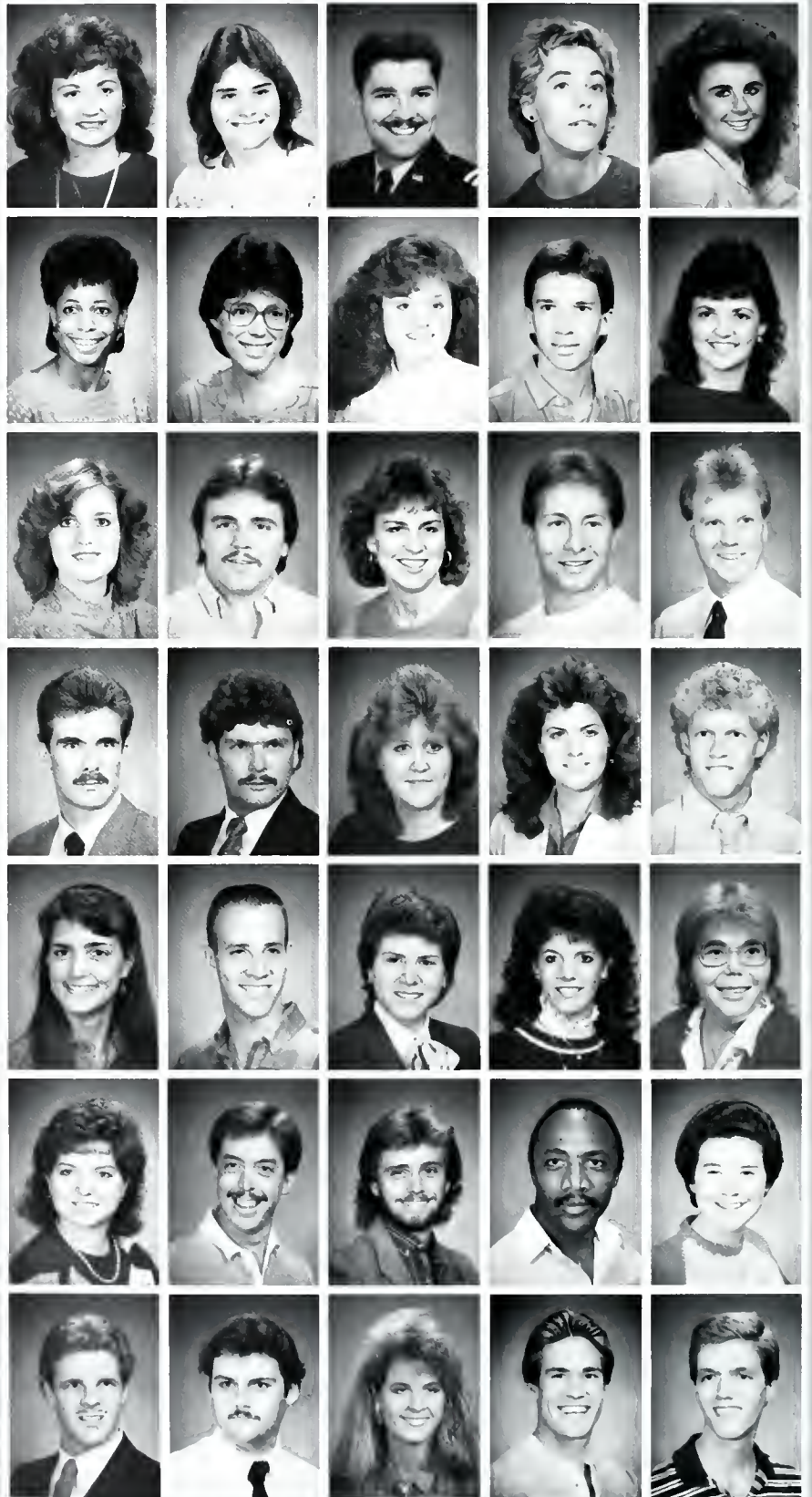

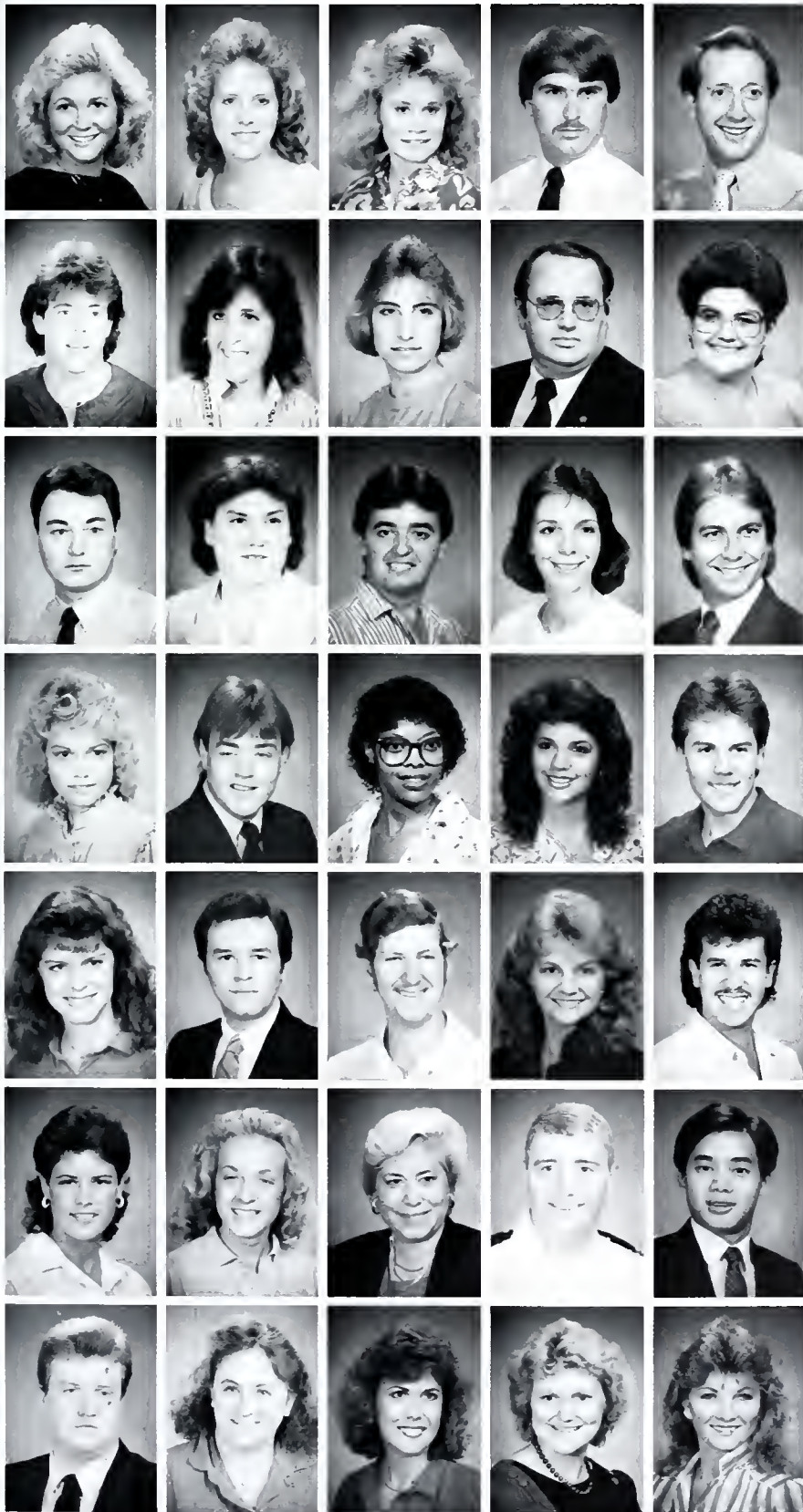

OOTEN, DJUNA Springboro, OH
 ORYAN, MARY Monticello, KY
 OSBORNE, BEVERLY Eastern, KY
 OSBORNE, JEFFREY Springfield, KY
 OSBORNE, JOHN Paris, KY

OSBOURNE, JOSEPH Elizabethtown, KY
 OWENS, M. Levittown, PA
 OWENS, SHELLEY Sharonville, OH
 PAINTER, SAMUEL L. Lexington, KY
 PARKER, LISA C. London, KY

PARKER, TIMOTHY A. Elkhorn, KY
 PARKS, REBECCA FAITH Ravenna, KY
 PATRICK, BRENT Salyersville, KY
 PATRICK, PATTY C. Richmond, KY
 PATTERSON, LARRY Louisville, KY

PATTERSON, TAMMY K. Flat Lick, KY
 PAYNE, GREG Barbourville, KY
 PAYTON, TWYLANE E. Irvington, KY
 PELLEGRINO, MELINDA Rockville, MD
 PENDLETON, TODD A. Lexington, KY

PERRERO, LAURA A. Cincinnati, OH
 PERRY, DAVID Danville, KY
 PETREY, WARD LEON Corbin, KY
 PETRIE, KIMBERLY A. Lovely, KY
 PEYTON, RICK Lexington, KY

PHELPS, FRANCES M. Somerset, KY
 PHILLIPS, SUSAN ELAINE Richmond, KY
 PONISKE, AMY Cincinnati, OH
 PORTER, DWIGHT D. Richmond, KY
 POSHYANANDA, TARATE Stanford, KY

POTTER, JOHN D. South Shore, KY
 POWELL, JOAN S. London, KY
 POWELL, TINA B. Irvine, KY
 POYNTER, WILMA Somerset, KY
 PRATER, DONNA Whitley City, KY

SENIORS

PRATER, MICHAEL Richmond, KY
 PRATHER, ELIZABETH Winchester, KY
 PRESNELL, DAVID Richmond, KY
 PRICE, LISA A. Liberty, KY
 PROBIZANSKI, H. Asher, KY

PROCTOR, ELIZABETH Brodhead, KY
 PROFFITT, JACK London, KY
 PURVIS, TERRI LYNN Louisville, KY
 PYLES, ANGELA Vine Grove, KY
 PYLES, DENISE Louisville, KY

RADER, APRIL E. Jeffersonville, IN
 RADER, MYRON R. E. McKee, KY
 RAHM, DONNA Glassboro, NJ
 RAMSEY, JANICE McKee, KY
 RANSDALL, ANNE Harrodsburg, KY

RAVENS CRAFT, PAM Highland Heights, KY
 RAYBURN, MYRA L. Louisville, KY
 REDDICK, BILL Knoxville, TN
 REDFIELD, JACKIE Crestview Hills, KY
 REESE, ARCH Beattyville, KY

REYNOLDS, CAROL Campbellsville, KY
 REYNOLDS, MELISSA Allen, KY
 RHEIN, STEFFANIE K. Wilmington, OH
 RICE, JOAN Lexington, KY
 RIDGLEY, CAROLE S. Richmond, KY

RIES, JOHN Louisville, KY
 RIGGS, ALAN D. Campbellsville, KY
 RIGGS, ALICIA Richmond, KY
 RINGEL, CHERYL L. Brandenburg, KY
 ROARK, JULIE Louisville, KY

ROBERTS, THOMASENA Eminence, KY
 ROBINSON, DEWAYNE M. Louisville, KY
 ROBINSON, REBECCA Burgin, KY
 ROGERS, DAVENA LYNN Lagrange, KY
 ROGERS, JAMES Butner, NC

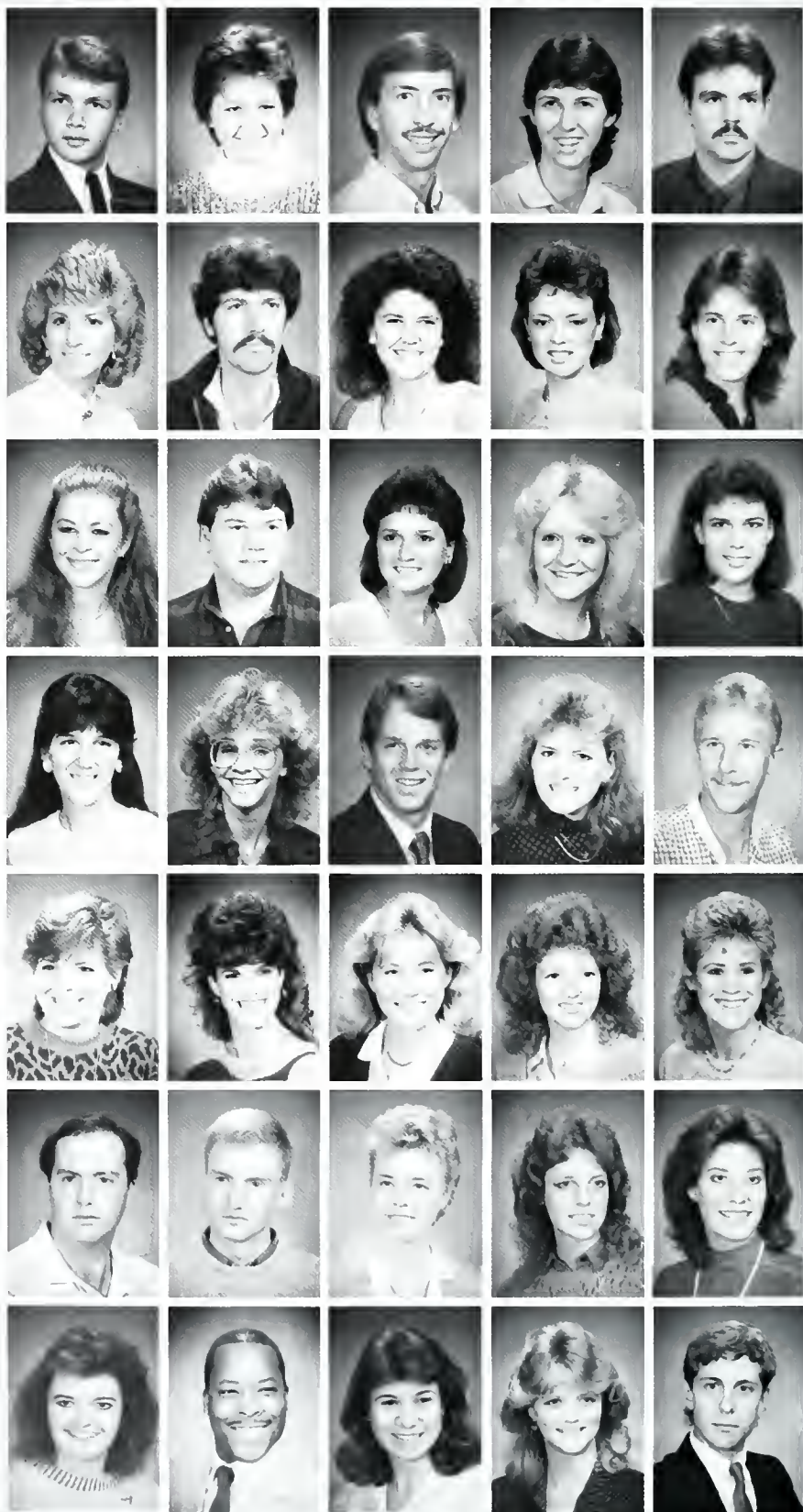

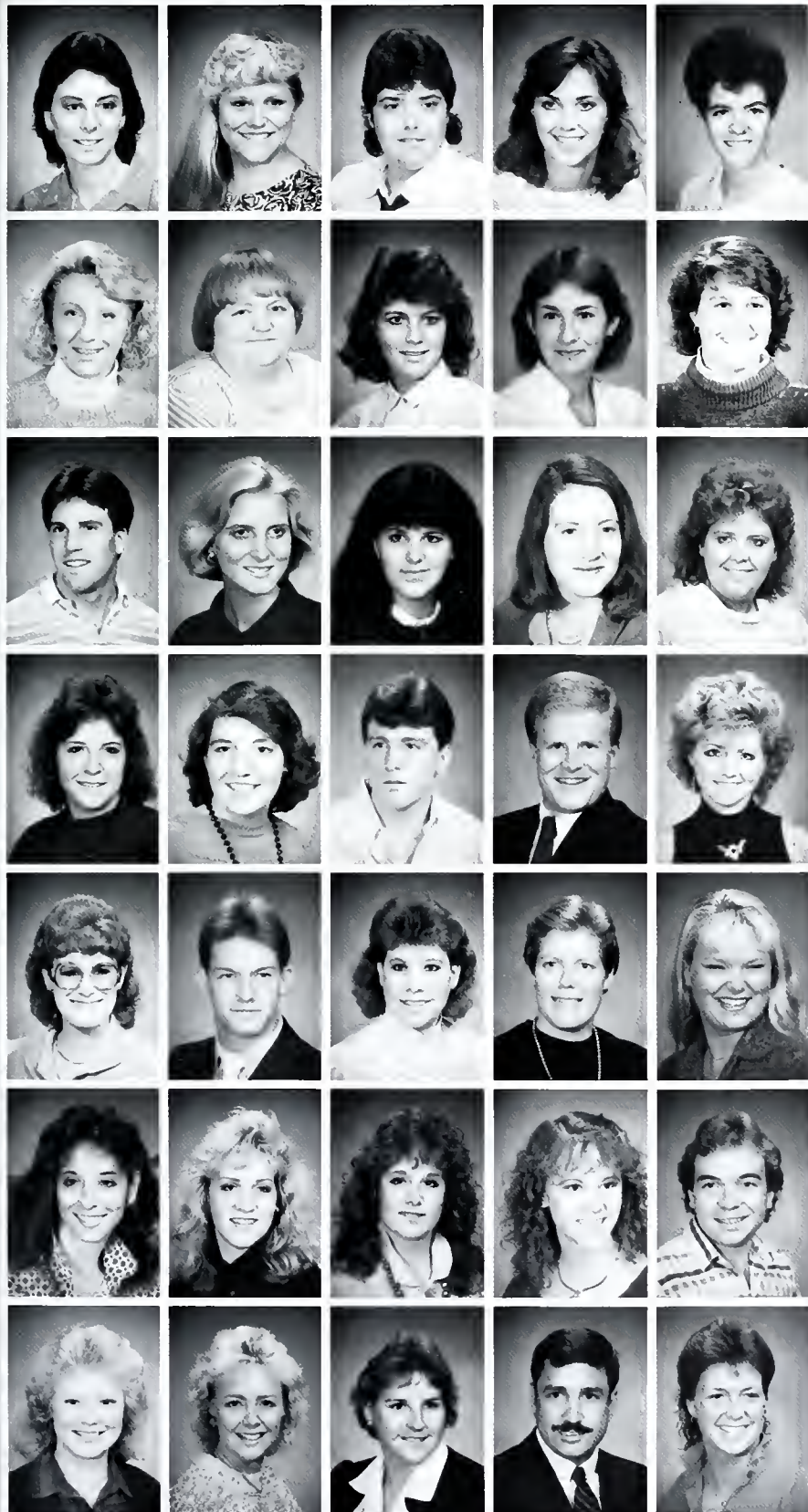

ROGERS, KIMBERLY A.
 ROPER, PATRICIA A.
 RORRER, KATHY J.
 ROSE, LESLIE
 ROUTZON, SAMANTHA

Bardstown, KY
 Louisville, KY
 Beverly, KY
 Gray, KY
 Newport, KY

ROWE, CAROL F.
 ROWLAND, JOYCE A.
 ROWLETT, VIRGINIA A.
 RWEFF, AMY J.
 RUTLEDGE, JANE B.

Frankfort, KY
 McKee, KY
 Richmond, KY
 Louisville, KY
 Glasgow, KY

RUTLEDGE, KEITH
 RYAN, ANITA LEE
 RYAN, TRACY
 SAYLOR, GINNIFER
 SAYLOR, PJ

Troy, OH
 Centerville, OH
 Lebanon, KY
 Berea, KY
 Richmond, KY

SCHADLER, KRISTY M.
 SCHEER, DEBORAH A.
 SCHELL, MIKE P.
 SCHILFFARTH, STEPHEN
 SCHMAEDECKE, SARA

Florence, KY
 Louisville, KY
 Lawrenceburg, KY
 Richmond, KY
 Edgewood, KY

SCHMIDT, LISA
 SCHMUCK, PAUL
 SCHNEIDER, THERESA C.
 SCHWENDAU, MONICA
 SEALSCOTT, CHERI

Ft. Mitchell, KY
 Sebree, KY
 Milton, KY
 Louisville, KY
 Quincy, ML

SEARS, CECILIA
 SEATON, AMY
 SEIDEL, ELIZABETH
 SENFT, BONNIE
 SHACKELFORD, BILL G.

Louisville, KY
 Louisville, KY
 Towson, MD
 Lexington, KY
 Irvine, KY

SHACKLEFORD, ELLEN
 SHANNON, VIRGINIA K.
 SHARON, LIST
 SHARP, DOUGLAS S.
 SHELTON, MARGY

Jackson, KY
 Shelbyville, KY
 Ripley, OH
 Louisville, KY
 Corbin, KY

SENIORS

SHEPHERD, DONALD C. Stamping Ground, KY
 SHRYOCK, EARL L. Lawrenceburg, KY
 SIMON, MARY Louisville, KY
 SIMONSEN, CHRISTOPHER Richmond, KY
 SIMPSON, GREGORY F. Frankfort, KY

SIMPSON, SARAH Eubank, KY
 SIMS, ROBIN DENISE Clarkson, KY
 SINIGER, BETH ANN Williamstown, KY
 SIPPLE, STEPHEN Erlanger, KY
 SIZEMORE, DAVID Elizabethtown, KY

SKARBOWSKI, SUSAN Ashland, KY
 SLOAN, TODD I. Roanoke, VA
 SMITH, ANNA Nicholasville, KY
 SMITH, M. DENEASE Radcliff, KY
 SMITH, MARK H. Versailles, KY

SMITH, PAUL D. Ocala, FL
 SMITH, SUSAN F. Hazard, KY
 SMITH, THERESA J. Versailles, KY
 SMITH, WANDA S. Richmond, KY
 SNYDOR, CONNIE S. Lakeside Park, KY

SOMMERFIELD, LYNNE Elizabethtown, KY
 SOUDER, MICHAEL LEE Nicholasville, KY
 SPEAKMAN, BRENDA C. Richmond, KY
 SPIVEY, NADENE McKee, KY
 SPONCIL, KEVIN Parts, KY

SPRADLIN, DAVID Elkhorn City, KY
 SQUIRES, ALYSON Cincinnati, OH
 STRADELMEYER, A. J. Miami Lakes, FL
 STAFFORD, PATRICIA Newfoundland, KY
 STAMPER, CHERYL Aberdeen, OH

STAMPER, MELANIE A. Irvine, KY
 STANLEY, NELSON T. Pikeville, KY
 STANLEY, SHARON Morehead, KY
 STEEL, ANSON J. Louisville, KY
 STEPHENS, DOROTHY G. Louisville, KY

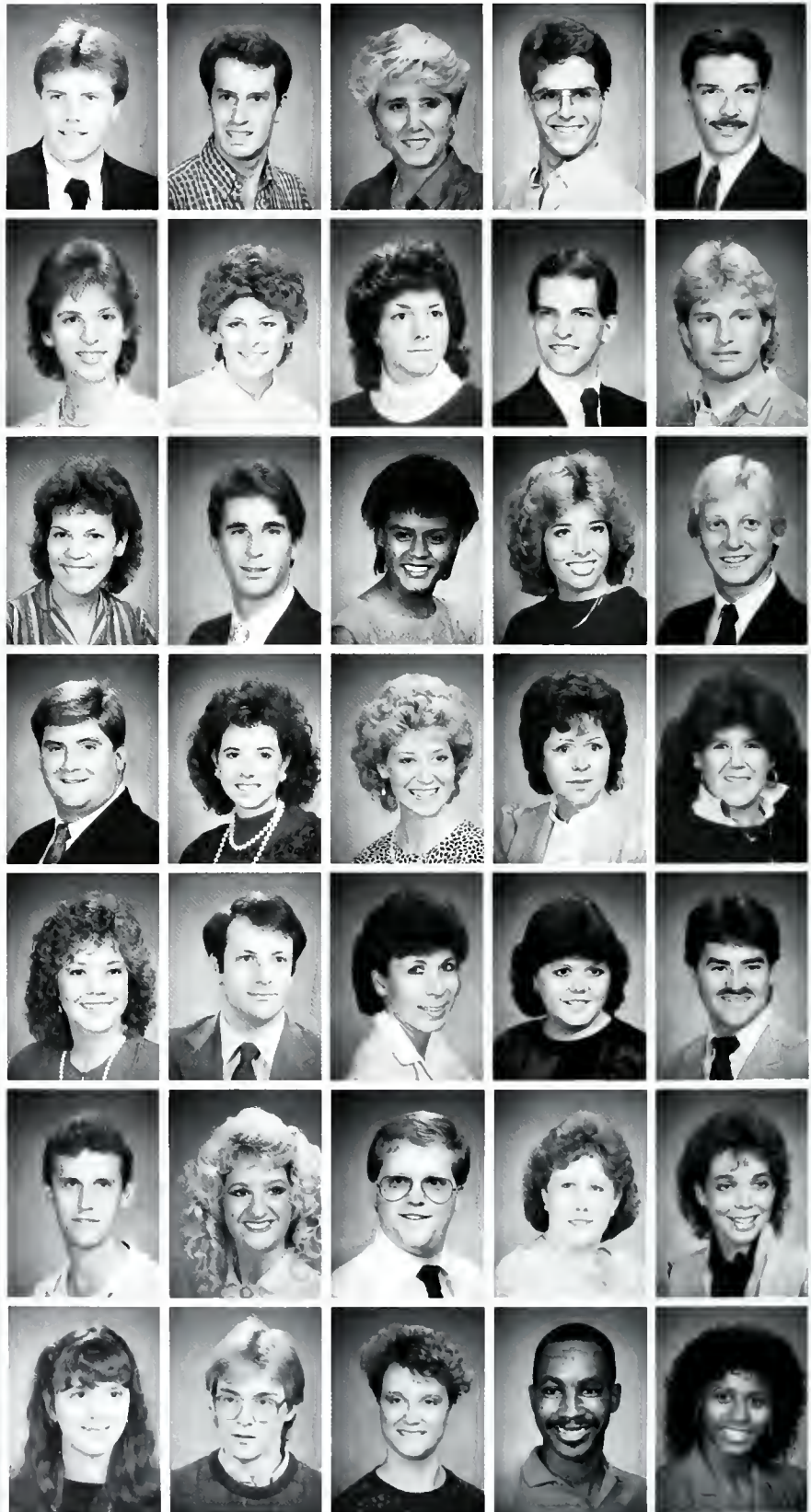

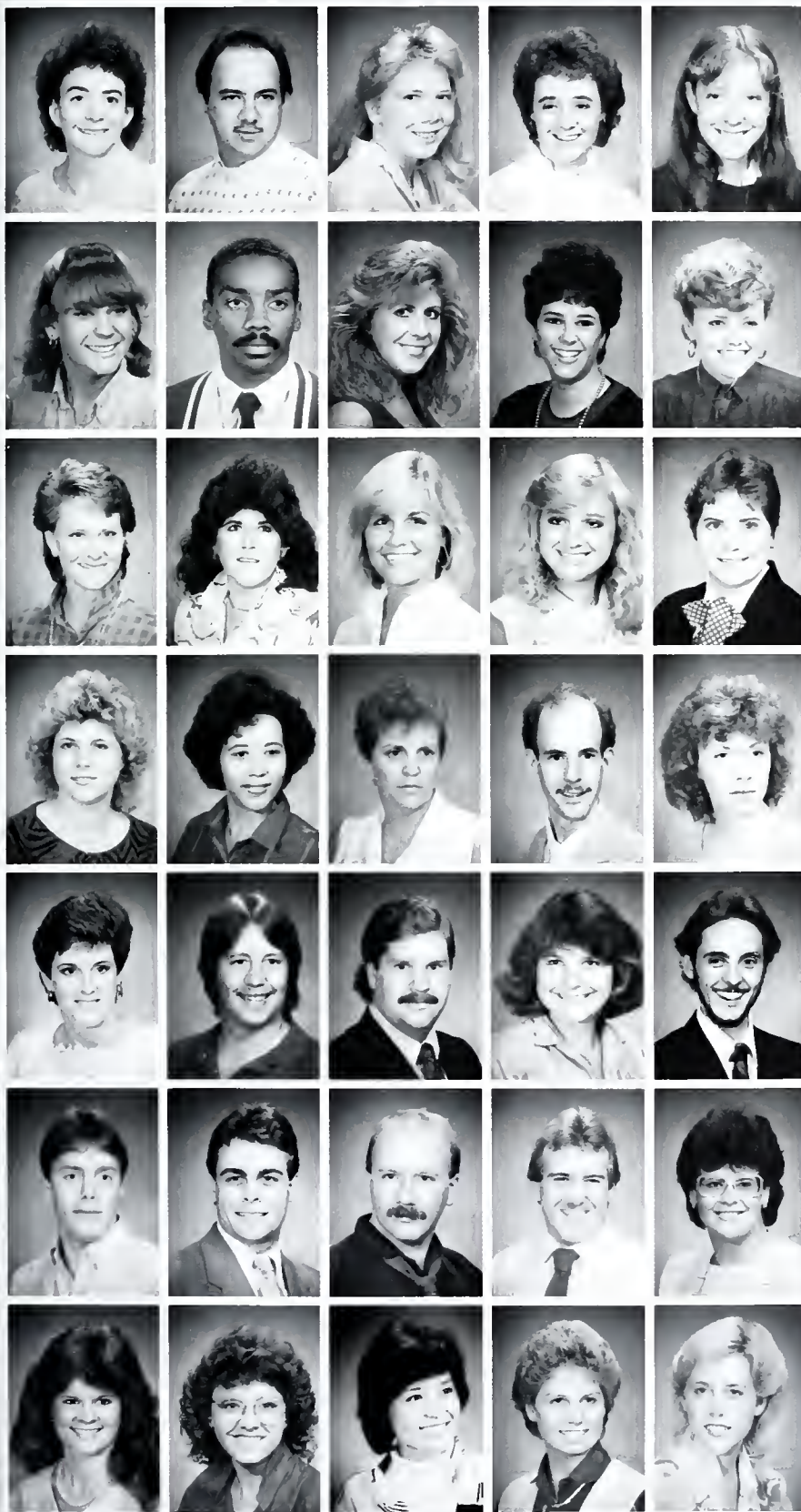

STEVENS, TRACY Frankfort, KY
 STICKLER, JAMIE L. Stanford, KY
 STILLWELL, STACY Fairdale, KY
 STRANGE, LAURA Bardstovn, KY
 STRANGE, MARCI Bardstovn, KY

STRONG, CHRISTY A. Richmond, KY
 STUROIVANT, TYRONE A. Maysville, KY
 SUIT, AMY Oxford, OH
 SULLIVAN, KATHLEEN M. Lexington, KY
 SWANGER, JANICE Barbourville, KY

SWINFORD, DEBRA L. Louisville, KY
 SYDNOR, CONNIE S. Lakeside Pk., KY
 TABB, LISA Cecilia, KY
 TACKETT, ANNETTE Harrodsburg, KY
 TATE, AMY KAY Richmond, KY

TAYLOR, CINDY Pineville, KY
 TAYLOR, MARILYN H. Flemingsburg, KY
 TAYLOR, RITA B. Beattyville, KY
 TAYLOR, SCOTT A. Louisville, KY
 TEMPLETON, STEPHANIE Chicago, IL

TERRELL, THERESA L. Ashland, KY
 TERRY, KENT D. South Shore, KY
 THIEM, MIKE Cincinnati, OH
 THOMAS, KIMBERLY Burlington, KY
 THOMPSON, BILLY Harrodsburg, KY

THOMPSON, GARY Jackson, KY
 THOMPSON, MARK Louisville, KY
 THOMPSON, MICHAEL RAY Louisville, KY
 THOMPSON, RON Louisville, KY
 THOMPSON, SHERI New Lenox, IL

THOMPSON, TAMARA D. Richmond, KY
 THORNTON, DIANE I. Demossville, KY
 TI, JANE C. Lombard, IL
 TIERNEY, ALISON S. Worthington, OH
 TIMMONS, DEBRA Verona, WI

SENIORS

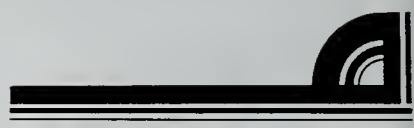

TINGLE, TRACY
 TOMPKINS, BRENT
 TOMPKINS, TAMMY G.
 TOOLE, LISA ANN
 TOOR, RAYMOND E.

Campbellsburg, KY
 Brooksville, KY
 Albany, KY
 West Chester, OH
 Utica, KY

TRAINER, LISA ANN
 TRENKAMP, JULIE M.
 TROWELL, SHEILA A.
 TRUE, BEVERLY
 TRUE, SHARON KAY

Morrow, OH
 Independence, KY
 Louisville, KY
 Paris, KY
 Paris, KY

TUCKER, TODD
 TURNAU, JEFF
 TURNER, JANICE
 TURNER, LINDA F.
 TURNER, RUFUS, JR.

Greensburg, KY
 Cincinnati, OH
 Jackson, KY
 Danville, KY
 Haden, KY

TUTT, ANTHONY
 TYRA, CHARLOTTE MARIE
 UPCHURCH, PAUL
 VANDY, GEORGE A.
 VANENER, CHARLES J., IV

McKee, KY
 Mt. Sterling, KY
 Hardinsburg, KY
 London, KY
 Richmond, VA

VERTONE, MARIA R.
 VEST, DANIEL
 VILLADSEN, DEBORAH
 VON LUEHRTE, BECKI
 VON MOHR, BETH

Watchung, NJ
 Frankfort, KY
 Bradfordsville, KY
 Erlanger, KY
 Kettering, OH

WADE, JACK P.
 WAINRIGHT, PHILLIP W.
 WALKER, JOYCE V.
 WALKER, KATHY L.
 WALKER, LAURIE

Richmond, KY
 Loveland, OH
 Radcliff, KY
 Louisville, KY
 Owensboro, KY

WALLACE, DAVID
 WALTERHAM, T.
 WALTERS, CHRISTOPHER
 WARFORD, CAROLINE
 WATSON, KATHY

Russell, KY
 Elizabethtown, KY
 Amelia, OH
 Radcliff, KY
 Bryson City, NC

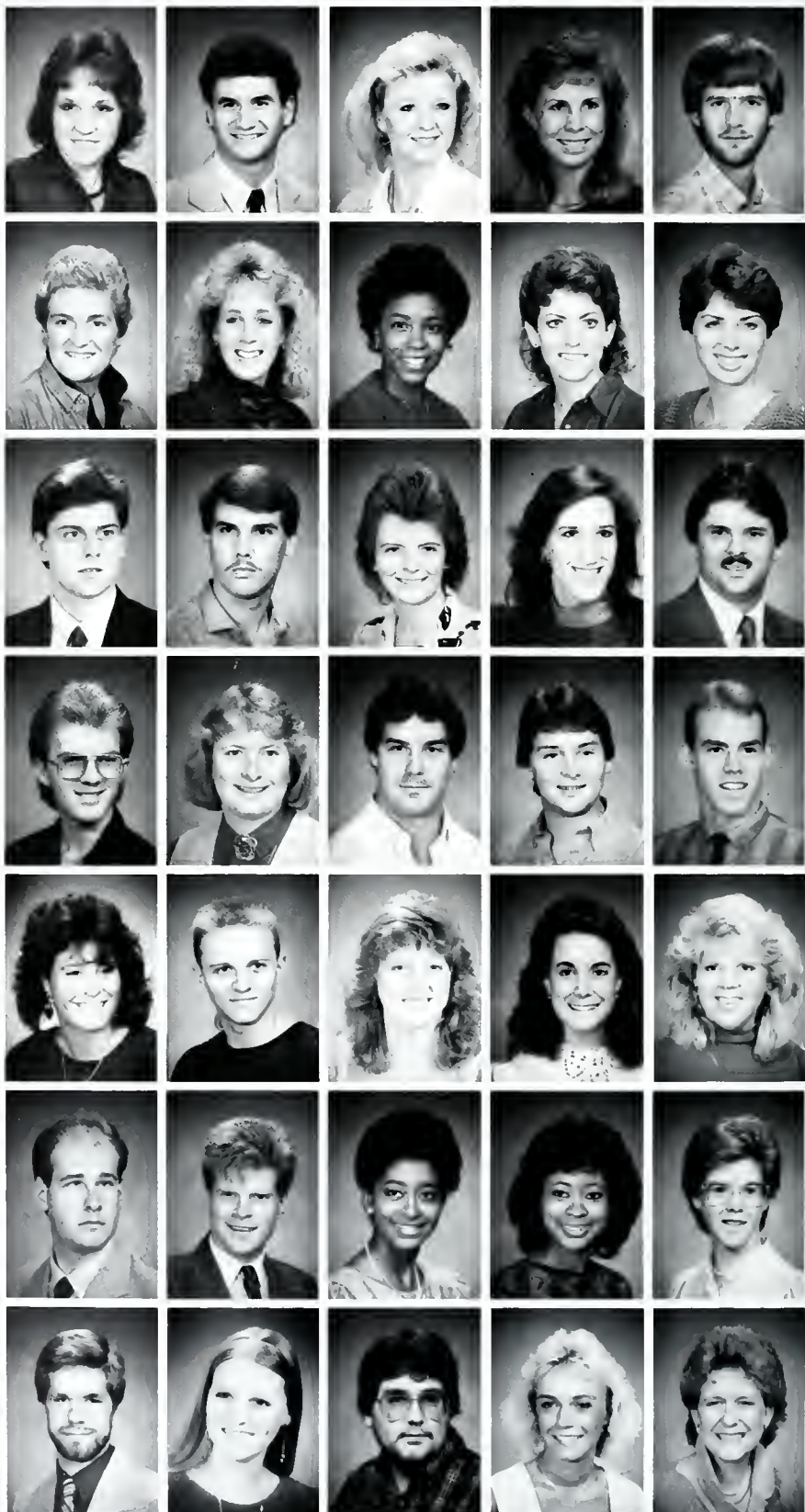

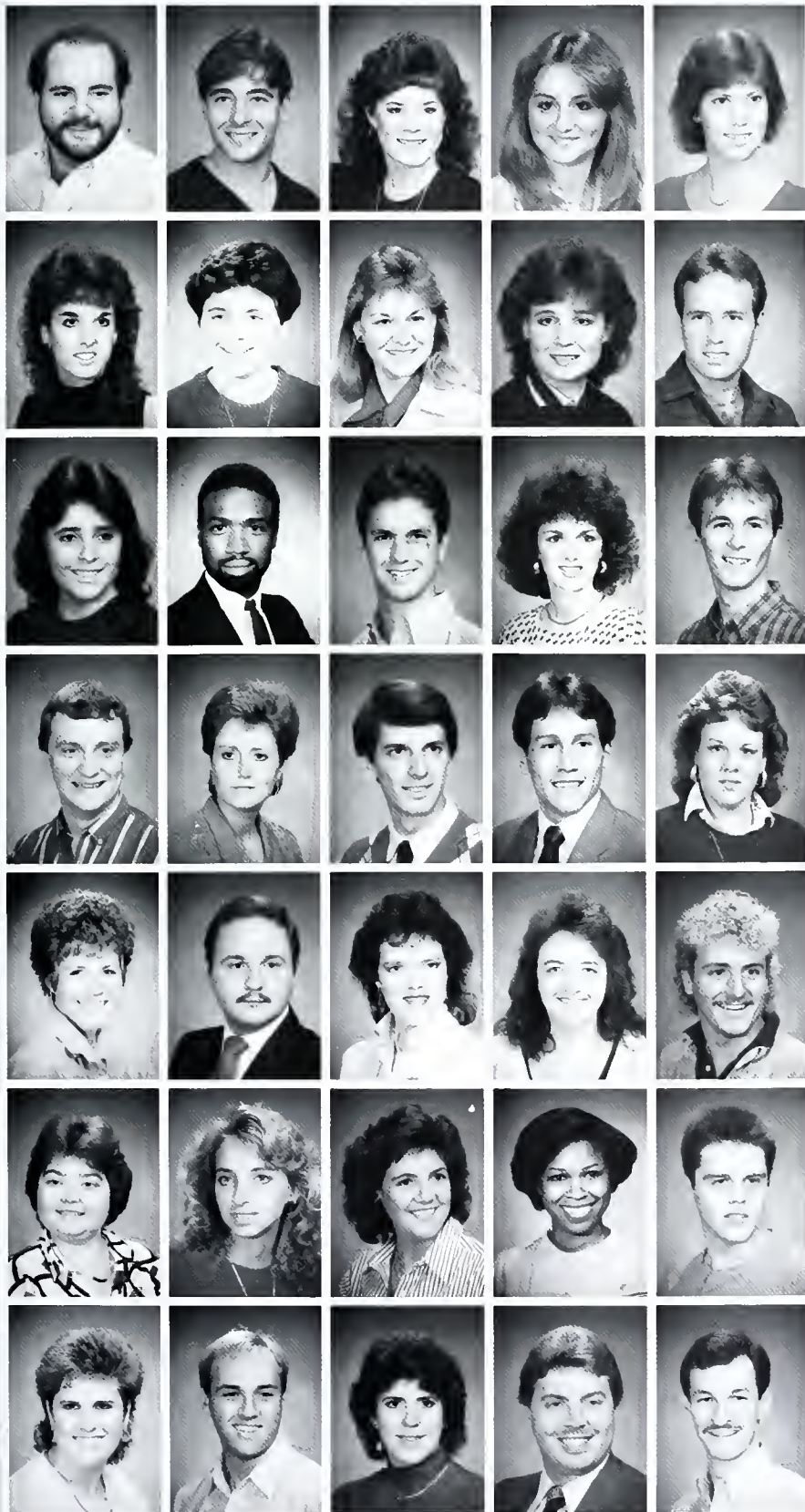

WEBB, JIMMY C.
 WEBSTER, TREY
 WEHRMAN, MONICA
 WELCH, TAMMY JO
 WELLS, CARLA ANDREA

Prestonsburg, KY
 Richmond, KY
 Florence, KY
 Sand Gap, KY
 Pleasureville, KY

WELSH, KRISTA
 WEST, CHRISTINA A.
 WHEATLEY, ELENA
 WHITAKER, TAMI
 WHITE, JOHN C.

Circeville, OH
 Blaine, KY
 Louisville, KY
 Nicholasville, KY
 Science Hill, KY

WHITE, KIMBERLY
 WHITE, LARRY D.
 WHITE, RONALD
 WHITE, SHERRY RENEE
 WHITE, WILLIAM

Versailles, KY
 Paintlick, KY
 Somerset, KY
 Clay City, KY
 Ravenna, KY

WICKER, DAVID B.
 WIEDERHOLD, KATHY E.
 WIESE, DAVID D.
 WIETHOLTER, JEFF
 WILCHER, CARIA

Russell Springs, KY
 Lancaster, KY
 Lexington, KY
 Cold Spring, KY
 Liberty, KY

WILDERMUTH, BARBARA
 WILEY, DONALD R.
 WILHELM, ANGEL
 WILLARD, DEBRA A.
 WILLIAMS, BRUCE

Sidney, OH
 Louisville, KY
 Villa Hills, KY
 Gravel Switch, KY
 Ashland, KY

WILLIAMS, COLLETTE
 WILLIAMS, KIMBERLY
 WILLIAMS, L. DAWN
 WILLIAMS, ROBERTA E.
 WILLIAMS, TROY K.

Simpsonville, KY
 Louisville, KY
 Hodgenville, KY
 Mays Lick, KY
 Mt. Vernon, KY

WILLIAMSON, JENNIFER
 WILLOBY, RICHARD D.
 WILMES, DONNA
 WILSON, BRETT
 WILSON, GREG

Lexington, KY
 Doy Ridge, KY
 Cincinnati, OH
 Helton, KY
 Stanton, KY

SENIORS

WILSON, JEANNE GAIL
 WILSON, MICHELLE
 WILSON, NICK
 WILSON, TAMMY
 WITZMAN, GAIL

Richmond, KY
 London, KY
 Williamsburg, KY
 Manchester, KY
 West Chester, OH

WOLFE, RENEE
 WOLFFORD, JENNIFER L.
 WOLLERT, DEBBIE
 WOODLEE, JEFFREY D.
 WOODS, PATRICK C.

Mt. Vernon, KY
 Taylor Mill, KY
 Louisville, KY
 Gray, KY
 Dublin 9, IRELAND

WOODY, DORIS
 WOODY, MARGARET
 WOOTEN, SUSAN
 WORLEY, JAMES P.
 WRENN, FLOYD H., II

London, KY
 London, KY
 Ashland, KY
 Corbin, KY
 Stanford, KY

WRIGHT, MELINDA
 WRIGHT, RODNEY D.
 WYRICK, KELLY
 YARBERRY, JOHN
 YATES, KELLIE

Pikeville, KY
 Winfield, TN
 Richmond, KY
 Greensburg, KY
 Crestwood, KY

YOCUM, CHERYL L.
 YORK, RHONDA REY
 YOUNG, DAVID
 YOUNG, KIMBERLY D.
 YOUNG, TODD

Kings Mtn., KY
 Columbia, KY
 Nicholasville, KY
 Springfield, OH
 Bristol, TN

YOUNG, WAYNE H.
 ZATZENSTEIN, LORI
 ZIELINSKI, ROBERT S.

Lexington, KY
 Cincinnati, OH
 Cincinnati, OH



JUNIORS



ADAMS, NYCOE
Lexington, KY
ADAMS, STACEY R.
Richmond, KY
ADAMS, WAYNE
Ozark, AR
AEBERSOLD, DOUG
Brandenburg, KY
ALLEN, NORMA J.
Monticello, KY
ALLEN, ROBIN RENE
Monticello, KY
ALLEY, EYDIE
Corbin, KY

AMBURGY, RODNEY C.
Oregonia, OH
ANDERSON, DAVID
Bedford, KY
ANDERSON, DAVID A.
Louisville, KY
ANGLIN, PAUL D.
Berea, KY
ARNOLD, ANGELA DIANE
Otway, OH
AROLE, SUNDEEP P.
Dune, INDIA
ARTHUR, TERESA
Irvine, KY

ATCHER, DAVID M.
Radcliff, KY
ATCHISON, DOUGLAS
Paris, KY
ATKIN, THOMAS J.
Cabool, MO
BABROWSKI, CHRISTINE
Louisville, KY
BAILEY, MARK A.
Pikeville, KY
BAKER, JAMIE
Verona, KY
BAKER, LORI
Williamson, WV

BALLINGER, NANCY J.
Richmond, KY
BANKS, CONNIE JEAN
Vancelev, KY
BARBER, KAREN L.
Delta, KY
BARBER, MARY B.
Ashland, KY
BARBER, SHARON
Delta, KY
BARNES, ROBIN S.
Ravenna, KY
BARRY, HON
Florence, IN

BARTLETT, MICHELE
Frankfort, KY
BARTLEY, LEIA R.
Jonancy, KY
BAUER, TOM
Ghent, KY
BAUGHMAN, PHYLLIS
Danville, KY
BAUMANN, JULIE A.
Ft. Thomas, KY
BEASLEY, BUDDY L.
Harrodsburg, KY
BEASLEY, WILLIAM T.
Harrodsburg, KY

BEELER, ANGELA J.
Liberty, KY
BELL, LISA
Louisville, KY
BENNETT, ALLYSON
Harned, KY
BENNETT, RICHARD
Irvine, KY
BENTLE, LORA J.
Falmouth, KY
BENTLEY, GINA
Mallie, KY
BERTRAM, TRACY
Berea, KY

BEST, JENNIFER
Maysville, KY
BIGLEY, BRUCE B.
Richmond, KY
BINDER, ANNETTE
London, KY
BISIG, DANIEL R.
Ft. Thomas, KY
BLACK, J. MESHELLE
Richmond, KY
BLACKABY, JULIE M.
Cynthiana, KY
BLACKBURN, KATHARINE T.
Frankfort, KY

BLAIR, JILL
West Chester, OH
BLAKENEY, PAMELA
Richmond, KY
BLAMDFORD, RENEE M.
Elizabethtown, KY
BLEVINS, CARLA
Boonscamp, KY
BLUE, MICHELE
Louisville, KY
BOLDERY, DAVE
Milton, KY
BORG, SHARON
Erlanger, KY

BOWER, DEBORAH A.
Washington Ch., OH
BOWLING, PHIL
Flatwoods, KY
BOWMAN, JAMES
Lexington, KY
BOZARTH, ALLEN
Danville, KY
BRANGERS, JOE
Louisville, KY
BRANSCUM, GINNY
Brodhead, KY
BRATTON, TONYA
Louisville, KY

BRENYO, DANIEL R., JR.
Lexington, KY
BRIERLY, PAULA
Ripley, OH
BROCK, DARRELL, JR.
Kettle Isl., KY
BROCK, PATRICIA
Helton, KY
BROOKS, SUANNE MONTGOMERY
Shelbyville, KY
BROWN, CHERYL
London, KY
BROWN, ESTALEAH
London, KY

JUNIORS



BROWN, MARY JULIA
BROWN, MICHELLE
BROWN, STACY E.
BROWN, WANDA L.
BRYAN, MILLER D.
BRYANT, DAVID
BUCKLEY, BILL

Frankfort, KY
Lexington, KY
Harrodsburg, KY
Viper, KY
Richmond, KY
Cecilia, KY
Berea, KY

BURGAN, KURT
BURGEGG, MICHELLE K.
BURGETT, SABRINA
BURT, DONNA MARIE
BUSCHELMAN, CHARLA
BUTLER, BRAD
BUTLER, TODD

Cynthiana, KY
Richmond, KY
Williamson, WVA
Richmond, KY
Florence, KY
Independence, KY
Ashland, KY

CALLEBS, JOHNNY
CAMPBELL, PATTIE
CAMPBELL, RHONDA
CAMPBELL, TAMMY Y.
CARDER, DEBORAH JUNE
CAREY, MELANIE
CARL, SUSAN G.

Pineville, KY
Cincinnati, OH
Fall Rock, KY
Hazard, KY
Campbellsburg, KY
Willisburg, KY
Versailles, KY

CARPENTER, MELISSA
CARRIER, SUSAN E.
CARSON, KIM
CASTLE, MISSY
CAUDELL, KENNETH P.
CAUDILL, LISA
CAYWOOD, REBECCA

Manchester, KY
Danville, KY
Cincinnati, OH
Baxter, KY
Lexington, KY
Evarts, KY
Paris, KY

CHADWELL, GOLVIN
CHANEY, VELORA
CHARLESTON, JODY
CHILDERS, ANTHONY
CHRISTOFFIELD, DIANE
CLARK, WILLIAM R.
CLARKSON, JACKIE

Corbin, KY
Hazard, KY
Hull, KY
Heller, KY
Woodlawn, KY
Lancaster, KY

CLEVINGER, CHERIE D.
CLIFFORD, LISA
COBLE, BRENDA
COFFEY, CARLA J.
COFFEY, MICHELE
COFFMAN, PETRINA ANN
COLE, ADRIENNE M.

Bellevue, OH
Milton, KY
Florence, KY
Mt. Washington, KY
Lexington, KY
Danville, KY
Louisville, KY

COLE, REBECCA
COLEMAN, SHARON I.
COLLINS, SANDRA
COMBS, PATRICIA
COMPTON, RONALD L.
CONGLETON, CARRIE
CONLEY, MARLA K.

Berry, KY
Louisville, KY
Bucan, KY
Richmond, KY
Lexington, KY
Richmond, KY
Martin, KY

CONSLEY, STEVEN C.
COOK, RHONDA
CORDARD, LISA
CORNETT, BETT
CORNETT, ROBERT JR.
COTTONGIM, KAREN
CRASE, VONDA

Milton, KY
Corbin, KY
Louisville, KY
Liberty, KY
Williamsburg, KY
London, KY
Richmond, KY

CREECH, SUSAN
CRIDER, DANA
CRISS, KAREN
CRIST, DORIS J.
CROSS, AMY B.
CRUEA, AMY
CURTIS, MICHAEL DEAN

Cumberland, KY
Louisville, KY
Ashland, KY
Huntington, WV
Mason, OH
Troy, OH
Morehead, KY

DABBAGH, RANDA LEE
DAFFRON, LEE ANN
DAGEN, LINDA C.
DALLAS, STEVE
DAMBON, PAULA
DARCY, STEPHEN C.
DARNELL, ALLISON

Siler, KY
Campbellsville, KY
Vero Beach, FL
Bloom, OH
Louisville, KY
Arlington Hgts., IL
Gilbertsville, KY



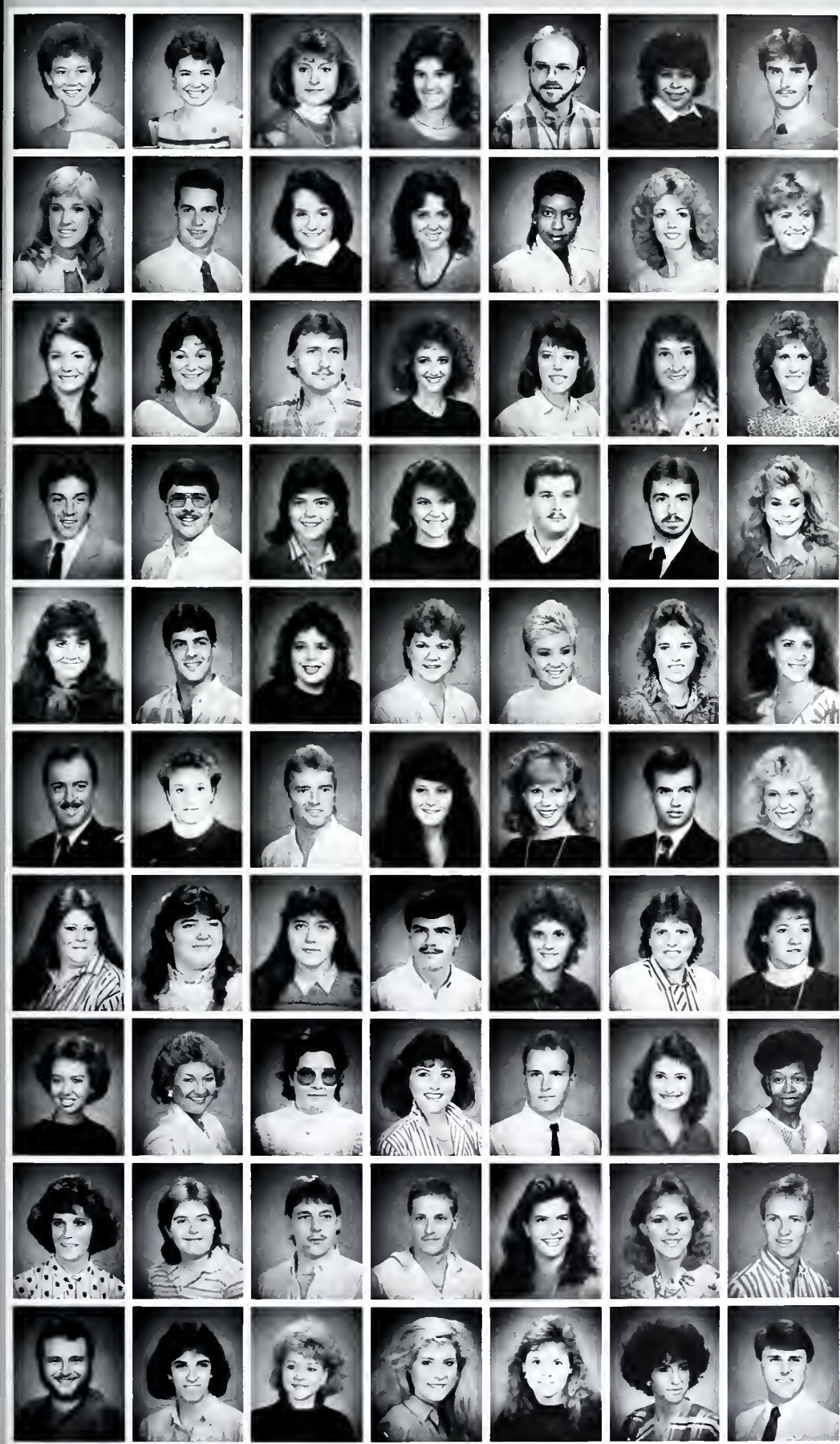

DAUGHERTY, WANDA Radcliff, KY
 DAVIS, ANGELA Chaplin, KY
 DEAN, RUTH ANN Hazard, KY
 DELONG, JUSTINA Tomahawk, KY
 DENHAM, CHRIS Danville, KY
 DIAZ, LILIANA C. Richmond, KY
 DINGUS, SAMUEL Jenkins, KY

DINTO, BETHANE K. Brandenburg, KY
 DOBBS, KURT TYLER Louisville, KY
 DOUGLAS, DELINDA Kings Mtn., KY
 DOUGLAS, LYNNETTE Pleasursville, KY
 DOWNEY, FREIDA Lexington, KY
 DOYLE, MELANIE Cynthiana, KY
 DUNCAN, MELINDA Glasgow, KY

DURHAM, CAROL Troy, OH
 DYE, PATTY McDowell, KY
 DYKES, MICHAEL Fergusson, KY
 EADS, MELISSA Monticello, KY
 EAGLE, DEBRA Loyall, KY
 EARLES, KIMBERLY DAWN Liberty, KY
 EASTERLING, SHARON Mt. Sterling, KY

ELDER, CHRIS Loretto, KY
 ELDRIDGE, BECKHAM T. Somerset, KY
 ELLIOTT, JACKIE Grayson, KY
 ELLIS, ANN M. Richmond, KY
 ELY, W. CLAYTON Corbin, KY
 EMBRY, KERRY S. Florence, KY
 ESTEP, LAURA L. Springfield, OH

ESTES, JENNIFER Hamilton, OH
 EVANS, TATE Louisville, KY
 FAIN, BEVERLY Harrodsburg, KY
 FARRIS, KIMBERLY Krypton, KY
 FAULKNER, KENDRA Stanford, KY
 FIELDS, VERONICA C. Hazard, KY
 FIGLESTHALER, CAROL Sciotoville, OH

FIKE, SCOTT Nancy, KY
 FLARIDA, DANIELLE Lebanon, OH
 FLEMING, BILLY JOE Jackhorn, KY
 FLICK, MARY BETH Hamilton, OH
 FORD, KELLEY J. Louisville, KY
 FORD, RICHARD Bethesda, MD
 FRAZIER, LISA Richmond, KY

FREEMAN, KIMBERLY Louisville, KY
 FREEZE, KELLIE Louisville, KY
 FREEZE, KIMBERLY Louisville, KY
 FRICKE, PAUL K. Knoxville, TN
 FRITZ, AMELIA Jeffersonville, IN
 FRYMAN, DORA LOU ANN Cynthiana, KY
 GAFFNEY, SHERRI Lancaster, KY

GAINES, KAREN Frankford, KY
 GALLOWAY, MELISSA D. Partridge, KY
 GALYEN, KELLEY E. Spotsylvania, VA
 GANDER, NANCY L. Stanford, KY
 GARLAND, MICHAEL Louisville, KY
 GARNETT, BRENDA Ekron, KY
 GAZAWAY, SHARON Y. Louisville, KY

GIBSON, PAM Morganfield, KY
 GIDLEY, SHERRY Corbin, KY
 GILBERT, MARK Lily, KY
 GILPIN, RANDALL Richmond, KY
 GLADDING, SUE Pocomoke, MD
 GLASS, SUSIE Somerset, KY
 GOINS, EDWARD F. III Frankfort, KY

GORDON, MICHAEL D. Benton, KY
 GRACE, JENNY W. Chester, OH
 GREENE, SHERRI L. Richmond, KY
 GRIFFIN, ANGELA A. Richmond, KY
 GRONOWSKI, JUDITH L. Ashland, KY
 GROSS, AMY Gary, IN
 GROSS, JERRY G. Richmond, KY

JUNIORS

GRUBB, SAMANTHA Irvine, KY
 GÜTERMUTH, JULIE Fairdale, KY
 HAAKE, JEFF Taylormill, KY
 HACKER, JAMES D. London, KY
 HADDIX, JANET J. Jackson, KY
 HALL, ALAN K. Richmond, KY
 HALL, KENDRA Lexington, KY

HALL, LEONARD R. Winchester, KY
 HALLORAN, KATHLEEN A. Lakeside, KY
 HAMM, TAMMY J. Mt. Vernon, KY
 HAND, HUEY P. Frankfort, KY
 HARDIN, JANET Guston, KY
 HARGIS, LISA Somerset, KY
 HARLOW, WILLIAM CARL Irvine, KY

HARMON, DANNY Tomahawk, KY
 HARRIS, SAMANTHA Harrodsburg, KY
 HART, TIM Bellevue, KY
 HARVEY, LOIS Richmond, KY
 HATTON, MARIA West Liberty, KY
 HAUGHABOO, CALVIN H. Maysville, KY
 HAVICUS, CHRISTINE Covington, KY

HAWKINS, MYRA Frankfort, KY
 HAWKINS, SONYA R. Warsaw, KY
 HAY, DONNA Maysville, KY
 HAYDEN, DONNA J. Louisville, KY
 HAYES, KIM Danville, KY
 HAYS, ROBERT McKee, TX
 HAYWARD, JERILYN Lexington, KY

HEAD, SERENA A. Bardstown, KY
 HEBEL, RANDALL Bellevue, KY
 HENDERSON, GINA Louisville, KY
 HENDRICKS, CASSIE Science Hill, KY
 HENSLEY, DORIS B. Paint Lick, KY
 HENSLEY, MARY ELAINE Richmond, KY
 HENSON, LISA Harlan, KY

HERRIN, KATHY J. West Chester, OH
 HESS, MICHELE L. Peoria, IL
 HESTER, PHIL Florence, KY
 HICKS, BECKY R. Monticello, KY
 HIGNITE, TONDA R. Annville, KY
 HILER, DEBBIE Cincinnati, OH
 HILL, MARSHALL T. Richmond, KY

HITE, LEIGH ANN Louisville, KY
 HOCKENSMITH, SHARON Lexington, KY
 HOLT, ANGELA Somerset, KY
 HOLT, DEBRA A. Mitchellsburg, KY
 HOLTZCLAW, RITA Morrow, OH
 HOOK, CHRISTOPHER So. Shore, KY
 HOOPER, TAMMY Richmond, KY

HORN, DAVID B. Richmond, KY
 HOUCIN, BRUCE Louisville, KY
 HOUSE, LISA Versailles, KY
 HOWARD, LOUNETTE LYNN Noctor, KY
 HOWELL, JENNIFER Dayton, OH
 HOYING, DEBORAH West Union, OH
 HUDDLESTON, GEORGE M. III Greensburg, KY

HUDSON, JEFFREY W. Somerset, KY
 HUGHES, DONNA Falmouth, KY
 HUGHES, LINDA Ermine, NY
 HUGHETT, DANNY Richmond, KY
 HUGUELY, ANGELINA M. Richmond, KY
 HUMPHREY, JACQUELINE Jacksonville, NC
 HURST, DONNA Lexington, KY

HYDE, JAMES D. Glasgow, KY
 HYLTON, TRACY I. Sassafras, KY
 ISAAC, BILL Cynthia, KY
 ISHAM, FRANCIS ALAN Bardstown, KY
 IVIE, KATHY M. Fort Thomas, KY
 JACKSON, JANICE M. Columbia, KY
 JAMES, W. DICK Cumberland, KY





JAQUITH, DAVID G. Lexington, KY
 JENKINS, TAMMY L. Jenkins, KY
 JESSEMAN, SCOTT J. Middletown, OH
 JOHNSON, CHRISTINA M. Frankfort, KY
 JOHNSON, DIANA Berea, KY
 JOHNSON, MELISSA Betsy Layne, KY
 JOHNSON, VIKKI L. Pineville, KY

JOHNSON, WILLY SR. Hazard, KY
 JONES, GREGORY Richmond, KY
 JONES, MARION TODD Knifley, KY
 JONES, SABRINA Williamsburg, KY
 JONES, TAMARA H. Lexington, KY
 JURY, JULIE A. Louisville, KY
 JUSTICE, JOHN C. Pikeville, KY

KAPP, GINAM Louisville, KY
 KEARNEY, MICHAEL LEE Williamstown, KY
 KEARNS, KARRI JO Louisville, KY
 KEELING, KRISTINA J. Ft. Wayne, IN
 KELSCH, CINDY Danville, KY
 KEMPER, PRISCILLA Lexington, KY
 KING, HAROLD

KING, PHAEDRA M. Louisville, KY
 KINKER, MARTHA Cincinnati, OH
 KIRADJIEFF, MARION Edgewood, KY
 KISER, TIMOTHY D. Kona, KY
 KNOX, JANET E. Milton, KY
 KUCHENBROD, MIKE Perryville, KY
 KURTZ, MICHAEL R. Brooksville, KY

LACY, MICKEY Richmond, KY
 LAFFERTY, MICHAEL B. Martin, KY
 LAM, JANET Providence, KY
 LASH, CARRIE Richmond, KY
 LASWELL, RODNEY W. Ludlow, KY
 LAWSON, MYRA ANN Guston, KY
 LAWSON, RONA Prestonsburg, KY

LAYMAN, NANDY Louisville, KY
 LEAR, LINDA MAE Paint Lick, KY
 LEE, EVERETT A. Louisville, KY
 LEE, ROBB D. Harlan, KY
 LEE, RUSSELL Flatwoods, KY
 LEE, SAMMY Manchester, KY
 LEISGE, SUSAN Cumberland, KY

LEWIS, MICHAEL Georgetown, KY
 LEWTER, SHERRI Elmhurst, IL
 LICKLITER, KIMBERLY Ravenna, NY
 LINK, KEVIN Lagrange, KY
 LIPKER, PERRY R. Ashland, KY
 LIPPERT, DEANNA M. Versailles, KY
 LITER, CHRIS Milton, KY

LONG, NORMA Hustonville, KY
 MAINS, LAURA L. Falmouth, KY
 MANAUGH, STEPHEN Madison, IN
 MANSOUR, ALIBRAHIM Richmond, KY
 MANUEL, LISA JO Owingsville, KY
 MARCUM, MICHELLE Jamestown, KY
 MARLOWE, TRACY L. Lebanon, KY

MARSEE, MICHAEL W. Annville, KY
 MARTIN, TAMYRA FAITH Stanford, KY
 MARYANNE, BILL London, KY
 MASSENGILL, TRACI Middlesboro, KY
 MATTINGLY, LAURA Loretto, KY
 MATTINGLY, LISA Bardstown, KY
 MAYFIELD, JANNA Somerset, KY

MCCOY, WILLIAM L. III Greenup, KY
 MCDERMOTT, ROBIN Louisville, KY
 MCDOWELL, DARLENE Richmond, KY
 MCGUIRE, SUSAN Louisville, KY
 MCIVER, TERESA Albany, KY
 MCKINLEY, ELENE Kettering, OH
 MCKINNEY, TINA Somerset, KY

JUNIORS



MEADE, THERESA
MEADOWS, TAMMY
MEREDITH, SHANNON C.
MERRICK, KIMBERLY C.
MICHELSEN, CHRISTOPHER J.
MILES, LARRY
MILICH, ALEISHA ANN

Winchester, KY
Paint Lick, KY
Louisville, KY
Somerset, KY
Louisville, KY
Bardstown, KY
Frankfort, KY

MILLER, SONDR A.
MINNELLI, CYNTHIA
MITCHELL, MARY JANE
MITZIM, BRIGHT
MOFFETT, ELIZABETH
MONSKY, HOLLIE
MONTGOMERY, RUTH A.

Hazard, KY
Dayton, OH
Shelbyville, KY
Bradfordsville, KY
Louisville, KY
Louisville, KY
Lancaster, KY

MOORE, LISA L.
MOORE, SHELLEY
MOORE, STEPHANIE
MOORE, W. F. JR.
MOOSAKUTTY, FAIZ
MORAN, COLLEEN
MORAN, MARTHA

Berea, KY
Louisville, KY
London, KY
Owingsville, KY
Richmond, KY
South Charleston, WV
Louisville, KY

MORROW, LISA
MORTON, SHERRY
MOUSER, LISA RENEE
MULLINS, DAVID
MULLINS, GROVER C.
MURPHY, FONDA
MYERS, DEBORAH S.

Monticello, KY
Lexington, KY
Rineyville, KY
Catlettsburg, KY
Lejunior, KY
Richmond, KY
Fairdale, KY

MYERS, PAULINE E.
NANCE, JOSEPH
NANONS, SUZANNE
NAPIER, DANISE
NAPIER, DEBBIE
NEAL, JAMIE
NELSON, MICHAEL J.

Ft. Knox, KY
Mt. Sterling, KY
Battle Creek, MI
Hazard, KY
Richmond, KY
Irvine, KY
Cincinnati, OH

NEWNAM, DONNA L.
NEWTON, ANGELA
NICHOLS, JOE
NIDAY, WILLENE
NOEL, LANI
NOLAN, MICHELLE
NORVELL, KIMBERLY

Lexington, KY
Washington C.H., OH
Cynthiana, KY
Wallins Creek, KY
Mackville, KY
Stanton, KY
Corbin, KY

NUNN, KENNETH C.
OGBURN, LISA C.
OSBORNE, BART RONALD
OSBORNE, JEFFREY S.
OSBORNE, STEVIE
OSBORNE, WAYNE
OVERSTREET, STACY

Louisville, KY
Louisville, KY
Robinson Creek, KY
Virgie, KY
Jonancy, KY
Virgie, KY
Lebanon, KY

PATE, TERESA R.
PATRICK, PAMELA
PEKAR, PAMELA
PENTICUFF, ALAN
PERRY, DALE
PETERS, WAYNE
PHELPS, CAROL

Anchorage, KY
Richmond, KY
Coopersburg, PA
Albany, KY
Waynesburg, KY
Booneville, KY
Louisville, KY

PHELPS, KARLA
PHELPS, TIMOTHY W.
PHILLIPS, DENISE
PLOETNER, SARAH
POLSON, GEORGE
POWELL, KENDRA
POWERS, CHRISTAN A.

Science Hill, KY
Rising Sun, IN
Covington, KY
LaGrange, KY
Cumberland, KY
Harrodsburg, KY
Dayton, OH

POWERS, TONI
PRATER HODGE, KIMBERLY
PRATER, LANA
PREWITT, RHONDA K.
PREWITT, SHEILA
PRICE, GLENDA
PRICE, JACKIE

Stanford, KY
Richmond, KY
Georgetown, KY
Corbin, KY
Eminence, KY
Harrodsburg, KY
Owensboro, KY

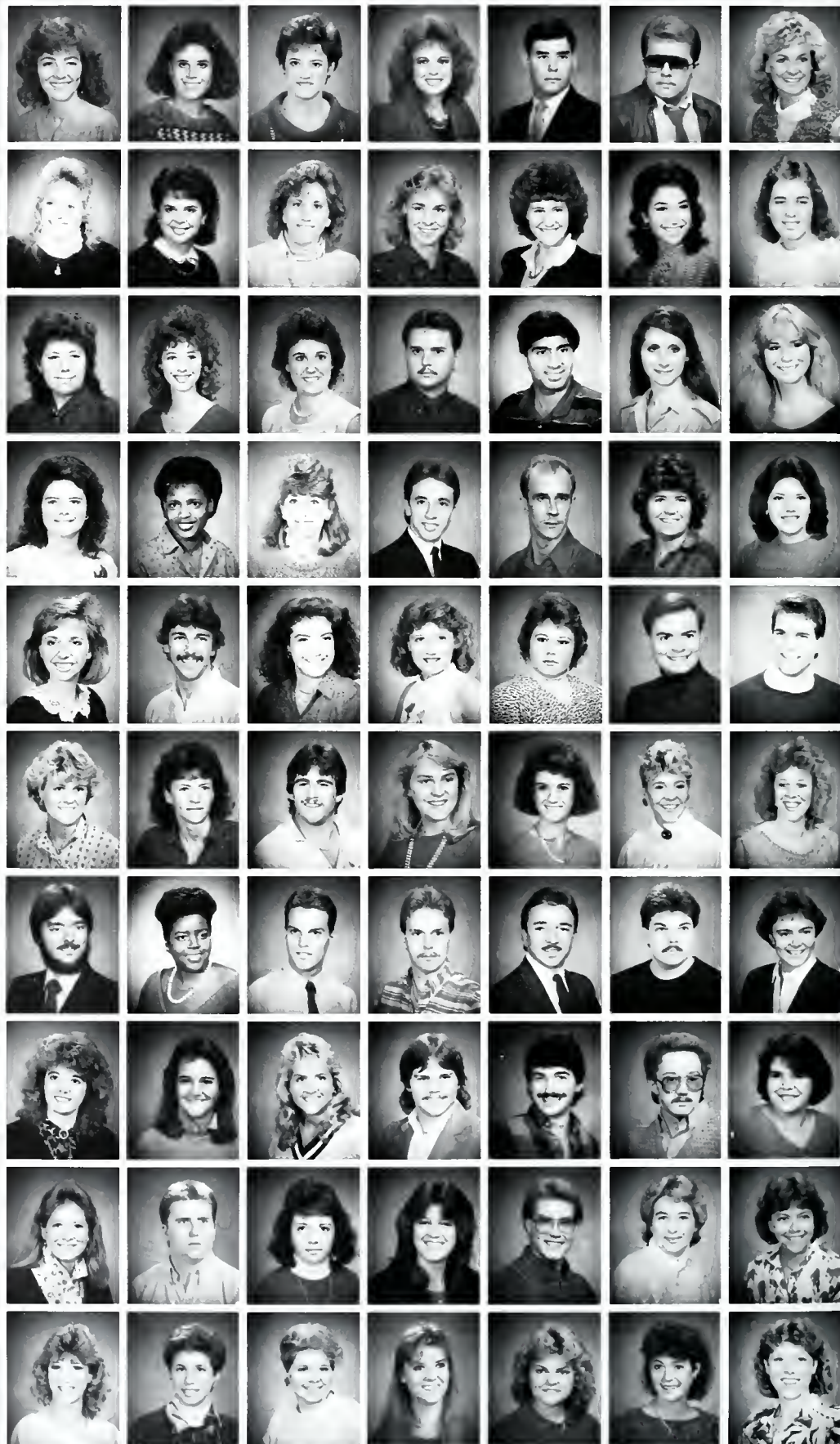



PRICE, MELISSA E. Shelbyville, KY
 PRICE, PENNY Jamestown, KY
 PRUITT, STEVE Stanford, KY
 PULLIAM, REBECCA Frankfort, KY
 RUTTHOFF, DENNIS Bromley, KY
 PYLE, STEVE Lexington, KY
 QUARLES, TABATHA Hopkinsville, KY

RAINES, LISA D. Alpha, KY
 RAMSTELL, FRANK Richmond, KY
 RAMSEY, MARY Corbin, KY
 RAWLINS, TERRY LEE Crestwood, KY
 RAY, BRIAN Inez, KY
 RECTOR, ELIZABETH JEAN Waynesburg, KY
 REED, SUSAN Winchester, KY

REMY, FRANST C. Irvine, KY
 RENNER, TERESSA L. Orlando, KY
 RENZELLO, TEONTA L. Hazard, KY
 REYNOLDS, EUGENE Manchester, KY
 REYNOLDS, PAMELA RENEE Greenville, KY
 RHODES, KOPPY Louisville, KY
 RICE, SHERRI D. Winchester, KY

RICHARDSON, SHARON Lancaster, KY
 RICHTER, DEANNA Cincinnati, OH
 ROBERTS, CHRISTOPHER TROY Harrodsburg, KY
 ROBINSON, EDEY Lexington, KY
 ROBINSON, GREG Morrow, OH
 ROBINSON, JOHN Manchester, KY
 RODDY, KATHRYN L. S. Williamson, KY

ROLF, JENNIFER Ft. Thomas, KY
 ROSE, TONYA Xenia, OH
 ROSH, SUSAN Louisville, KY
 RUSH, RHONDA Oxford, OH
 RYAN, JOHN Clermont, KY
 SALISBURY, GINA Martin, KY
 SAMMONS, ERNEST W. Lexington, KY

SAMS, TAMMY RENEE Corbin, KY
 SANDERS, CHERYL R. Harrodsburg, KY
 SCHAEFER, FRED Frankfort, KY
 SCHEPER, JENNIFER E. Edgewood, KY
 SCHILLING, SUZANE E. Crestview Hills, KY
 SCHLAFKE, TAMMY Munfordville, KY
 SCHOBORG, CHRISTINE Independence, KY

SCHIERMAN, DOUGLAS F. Ft. Thomas, KY
 SCOTT, ELIZABETH H. Lexington, KY
 SCOTT, KIMBERLY Versailles, IN
 SCOTT, LISA R. Pinsonfork, KY
 SCOTT, ROBERT W. Big Rock, KY
 SEBASTIAN, CHARLOTTE Richmond, KY
 SENGER, KIMBERLY Dayton, KY

SEXTON, ALVIN Monticello, KY
 SHACKLEFORD, KATHRYN A. Whitesburg, KY
 SHARKEY, STEPHANIE Huntington, WV
 SHARP, DOUGLAS H. Greensburg, KY
 SHARP, ROGER Corbin, KY
 SHELBY, STEPHANIE Lexington, KY
 SHEPARD, LISA H. Richmond, VA

SHEPHERD, SHANNON R. Jackson, KY
 SIDDIQUI, WALEED Liberty, KY
 SIDWELL, TAMMY J. Richmond, KY
 SIMPSON, MELINDA Bardstown, KY
 SINGLETON, JULIE ANN Guston, KY
 SINGLETON, STEPHANIE Richmond, KY
 SLATER, BENNY L. So. Williamson, KY

SLONE, THOMAS Winchester, KY
 SMATHERS, KAREN L. Sharpsburg, KY
 SMITH, ANGELA M. Corbin, KY
 SMITH, DEBBIE Louisville, KY
 SMITH, FRANKLIN LEE South Williamson, KY
 SMITH, KIMBERLY Hazard, KY
 SMITH, LISA Frankfort, KY

JUNIORS

SMITH, LISA G. Albany, KY
 SMITH, MARK Lexington, KY
 SMITH, MICHELLE R. Hazard, KY
 SMITH, REBECCA R. South Shore, KY
 SMITH, ROBERT Richmond, KY
 SMITH, WILLIAM STEVEN Louisville, KY
 SMITH, XAVIER Louisville, KY

SNELL, VALERIE Yosemite, KY
 SNOW, CHRISTINE Old Orchard Beach, ME
 SPARACI, PAUL VINCENT Richmond, KY
 SPARKS, TIMOTHY Beattyville, KY
 SPITZ, CHERYL ANN Normal, IL
 STACY, TAMMY Mt. Gilead, OH
 STALLARD, KIMBERLY Louisville, KY

STALLWORTH, CEDRIC Danville, KY
 STANLEY, LAURA Cincinnati, OH
 STEWART, TRICIA Elizabethtown, KY
 STOCKTON, ANGELA Albany, KY
 STOUT, JOHN D. Lexington, KY
 STRANGE, ELLEN Bardstown, KY
 STRATTON, DONNA Finchville, KY

STRUNK, BRENDA J. Ferguson, KY
 STURGILL, SHEILA Paintsville, KY
 SWEENEY, TERRI Winchester, KY
 TATUM, ALAN Richmond, KY
 TECK, EDWARD J. Lexington, KY
 THOMAS, ELMER C. Irvine, KY
 THOMAS, JACQUELINE Burlington, KY

THOMAS, LAURA E. Richmond, KY
 THOMAS, MARK D. Mt. Olivet, KY
 THOMPSON, SUSAN H. Athens, TN
 THOMPSON, TONDA Albany, KY
 THORBURY, DAN Pikeville, KY
 TIPTON, TAMI Park Hills, KY
 TOLSON, ETHAN G. Rogers, KY

TRAVIS, TAMMI J. Florence, KY
 TURNER, HARRY RAY Hazard, KY
 TURNER, REBECCA Pineville, KY
 TURNER, REUBEN Booneville, KY
 TURNER, SIGEL Booneville, KY
 UBELHART, BETH A. Louisville, KY
 UHLING, BARBARA J. Cincinnati, OH

UPCHURCH, WILLARD C. Somerset, KY
 VANDERPOOL, CHERYL Centerville, OH
 VILLADSEN, CHERYL A. Bradfordsville, KY
 VOCKMAN, SCOTT Cincinnati, OH
 WALKER, CRYSTAL Lexington, KY
 WALKER, JADA ANN Cynthiana, KY
 WALTERS, MELISSA Newport, KY

WALTON, SONYA L. Richmond, KY
 WASHINGTON, JAMES L. Radcliff, KY
 WATSON, PAM Louisville, KY
 WEBB, GREGORY LYNN Harrodsburg, KY
 WEBSTER, SHAWNNA M. Richmond, KY
 WELKEN, ERIC Prospect, KY
 WELLS, MITZI L. Richmond, KY

WHEELER, EMILY Shelbyville, KY
 WHEELER, MELISSA LYNN Lawrenceburg, KY
 WHITE, BARRY L. Liberty, KY
 WHITE, BILL Richmond, KY
 WHITE, SHANN Corbin, KY
 WHITE, TARA Louisville, KY
 WHITEHOUSE H. DAVID Georgetown, KY

WHITFIELD, BETH Louisville, KY
 WHITLEDGE, MARY G. Frankfort, KY
 WHITTEN, LINDA MARIE Prestonsburg, KY
 WICKERSHAM, DAVID Richmond, KY
 WICKLINE, KIM Lexington, KY
 WIENTJES, BENJAMIN Louisville, KY
 WILLIAMS, RHONDA Ashland, KY





WILKINS, DIANA M.
 WILLIAMS, MICHELLE
 WILLIAMS, PATRICK
 WILLIAMS, VIRGINIA
 WILLIAMSON, LIBBY
 WILLOUGHBY, CYNTHIA
 WILSON, ROBERT

Richmond, KY
 Elkhorn, KY
 Peoria, IL
 Richmond, KY
 Pikesville, KY
 Waco, KY
 Lebanon, OH

WIMPSETT, AMY G.
 WINSCHER, EMILY JO
 WISE, TERENA
 WITT, CYNTHIA G.
 WITZEMAN, AMY
 WOOLUM, TERRI
 WORLEY, ANTHONY M.

Frankfort, KY
 Florence, KY
 Stanton, KY
 Richmond, KY
 Miamisburg, OH
 Burlington, KY
 Stearns, KY

WYATT, GREGG S.
 YORK, ALICE
 YOUNG, DONNA R.

Lexington, KY
 Albany, KY
 Mt. Vernon, KY



Maples

Above: The University's Physical Plant employees spend an incredible amount of time in keeping the campus beautiful.

SOPHOMORES



ABELL, LORI
 ABERNATHY, KAREN
 ABNER, DONNA
 ABNER, SHANNON
 ACQUZVIVA, CATHY
 ADAMS, ANITA
 ALDRIDGE, RODNEY

Lebanon, KY
 Florence, KY
 Manchester, KY
 Winchester, KY
 Frankfort, KY
 Lexington, KY
 Frankfort, KY

ALDRIDGE, TINA L.
 ALEXANDER, MICHELLE
 ALEXANDER, REX
 ALLEN, JACQUELINE S.
 ALLEN, SALLY
 ANDERSON, DOUG
 ANDERSON, JEFFREY G.

Hawesville, KY
 Grayson, KY
 Richmond, KY
 Flatwoods, KY
 Richmond, KY
 Louisville, KY
 Harrodsburg, KY

ANTLE, ANITA
 APPLEGATE, SHAWN
 ARAVE, STEVEN M.
 ARNOLD, TAMMY I.
 BAIRD, DONNA M.
 BARLOW, WENDY
 BARMORE, JEFFERY THOMAS

Ft. Mitchell, KY
 Tollesboro, KY
 Louisville, KY
 Frankfort, KY
 Louisville, KY
 Somerset, KY
 Anchorage, KY

BARON, JULIE
 BARRETT, BILLIE JEAN
 BASS, PAMELA
 BATES, G. HUNTER
 BEATY, MICHELLE
 BECKETT, MELISSA
 BELL, TERESA

Louisville, KY
 London, KY
 Westlake, CA
 Williamsburg, KY
 Albany, KY
 Mt. Olivet, KY
 Cynthiana, KY

BELLAMY, KELLE
 BELLEW, MELISSA
 BERTRAND, THOMAS A.
 BISHOP, JOHN
 BLACKBURN, EDWARD
 BLAIR, ROBIN
 BLAIR, WILLIAM

Gate City, VA
 Wurtland, KY
 Brandenburg, KY
 Woodbine, KY
 Shalbiana, KY
 Independence, KY
 Blackey, KY

BLAKE, JULIE A.
 BOGGS, KEVIN K.
 BOLLINGER, MICHELE
 BOLTON, BETH
 BONAR, CYNTHIA A.
 BOOKER, LISA M.
 BOOTH, ROBERT F.

New Albany, IN
 Whitesburg, KY
 Fort Monmouth, NJ
 Lancaster, KY
 Erlanger, KY
 Shaker Hts., OH
 Elizabethtown, KY

BOTKIN, BARBARA
 BREEN, DANA
 BRIDGES, JILL
 BROWN, BRENDA
 BROWN, LISA CAROL
 BROWNING, CASSIE
 BRUCE, KEVIN

Versailles, KY
 Louisville, KY
 Lakeside Park, KY
 Ashland, KY
 Monticello, KY
 Carlisle, KY
 Lex, KY

BRYANT, BECKY
 BRYANT, ROBERT REED
 BUCHANAN, JOYCE R.
 BUCHANAN, JULIA
 BURNBRIDGE, ROGERNETTA
 BURKHARDT, STACY
 BURNS, LISA

Calvin, KY
 Williamsburg, KY
 Russell, KY
 Richmond, KY
 Columbia, KY
 Milton, KY
 Louisville, KY

CALDWELL, DAVID E.
 CALHOUN, KATHERINE
 CALHOUN, ROBERT
 CAMPBELL, JEFF
 CAMPBELL, RAGINA
 CARDWELL, ELIZABETH
 CARPENTER, MELINDA G.

London, KY
 Okeana, OH
 Lexington, KY
 Richmond, KY
 Winchester, KY
 Forest Park, OH
 Kettering, OH

CARTER, KIMBERLY MARIE
 CARWILE, BRIDGIT
 CASEY, MARK
 CASH, CYNTHIA L.
 CASTLE, JERRY
 CAUDILL, AMY
 CAUDILL, JEFFREY S.

Eubank, KY
 Crestwood, KY
 Lawrenceburg, KY
 Mt. Vernon, KY
 Paintsville, KY
 Blackey, KY
 Staffordsville, KY





CECIL, CHARLES M. JR. Lebanon, KY
 CETROLO, LYNN Ft. Wright, KY
 CHANEY, MELISA Irvine, KY
 CHASTEEN, BRENDA Berea, KY
 CLARK, KATHLEEN A. Independence, KY
 CLARK, LISA R. Richmond, KY
 CLATWORTHY, GOLDIE Mt. Olivet, KY

CLAYTON, CAROL Cynthiana, KY
 CLOWERS, PHILLIP Richmond, KY
 COBURN, COLIN K. Cincinnati, OH
 COFFEY, KIMBERLY DAWN Monticello, KY
 COLE, DEBBIE Harrodsburg, KY
 COLEMAN, DANIEL Harrodsburg, KY
 COLEMAN, KATRINA LYNN Shelbyana, KY

COLLINS, JOHN Lexington, KY
 COMBS, ANGELA Berea, KY
 CONFIDES, KAREN LEIGH Lexington, KY
 CONN, BRIAN Hippo, KY
 COOPER, CHARLES C. Waco, KY
 CORUM, KAREN Manchester, KY
 COX, LOGAN Anchorage, KY

CRABTREE, LESA Camden, OH
 CREECH, SUSAN Cumberland, KY
 CROPPER, GRETA Maysville, KY
 CRYSTAL, ELAM Winchester, KY
 CULPEPPER, REXINE Louisville, KY
 CUNNINGHAM, MELISSA Vanceburg, KY
 DANIELS, SARAH Bellevue, KY

DANTZLER, SARAH Radcliff, KY
 DAVIDSON, MELISSA Oneita, KY
 DAVIS, CARRIE ANN Louisville, KY
 DAVIS, JAMIE LYN Winchester, KY
 DAVIS, KIMBERLY G. Ft. Lauderdale, FL
 DAVIS, LESLIE Dayton, OH
 DAVIS, MICHELLE L. Herron, KY

DAVIS, SUSAN Louisville, KY
 DAWSON, DEBORAH Cynthiana, KY
 DAY, TAMMY J Smilax, KY
 DAYTON, SUSAN Maineville, OH
 DELONG, VICKI Wapakoneta, OH
 DOWNING, DEANNA Georgetown, KY
 DOYLE, CARRY Maysville, KY

DURBIN, WILLIAM C. Lexington, KY
 DURHAM, MARY Richmond, KY
 DUVAL, LACHELLE Willisburg, KY
 EASTWOOD, CHRISTY L. Covington, KY
 ECHART, DAVID Versailles, KY
 EDDY, DELLA Williamsburg, KY
 EDWARDS, LAURA Louisville, KY

ENGLAND, JODI Ashland, KY
 EVANS, CHERYL Catlettsburg, KY
 EVANS, MARK A. Danville, KY
 FALK, JEFF Cincinnati, OH
 FARRIS, SANDRA L. London, KY
 FELDMAN, SANDRA Cincinnati, OH
 FERGUSON, GINNY Charlestown, TN

FERGUSON, SHERRI MARIE Richwood, KY
 FERRELL, ANGIE Franklin, TN
 FIELD, BRIAN Nicholasville, KY
 FISHER, MYRON Talcum, KY
 FLANAGAN, CATHERINE Lebanon, KY
 FLANAGAN, SHANNA Russell Springs, KY
 FLANARY, LORI A. Pikeville, KY

FLEMING, CYNTHIA Jenkins, KY
 FLEMING, WAYNE Burdine, KY
 FLETCHER, MICHAEL Williamson, WV
 FRANKLIN, AMY Clarkson, KY
 FRANZ, ALLISON L. Russell, KY
 FUGATE, DELORIS Wellington, KY
 GABBARD, DEXTER JR. Radcliff, KY

SOPHOMORES



GAITHER, JIM
GALES, TIMOTHY
GARCIA, JENNIFER
GARR, FELICIA L.
GARRISON, CANDACE
GARTMAN, RENA M.
GASTRIGHT, JEANNE

GIBSON, TINA M.
GILLEM, PAULA C.
GILMAN, KARLA
GINGER, SHEREE
GINN, LISA
GOFF, CHERYL
GORDON, CARMEN G.

GORDON, JEFFERY S.
GOSS, MARGO D.
GRAHAM, SARAH
GRANDY, PAUL
GRAY, KATHY
GREEN, JO ANNA
GREENHILL, ROBIN

GREER, TAMALA S.
GREGORY, J. PETER
GUTERMUTH, JILL
HAGAN, KAREN
HAIL, DONNA M.
HALL, EONDA
HALL, JILL

HALL, SUZANN
HAMILTON, JAMES R.
HAMILTON, KRISTI RENEE
HANEY, BRIAN W.
HANKS, DAWN
HANNAH, CAROLYN
HARDIN, JANE ELLEN

HARRIS, BETH
HARRIS, BOBBY D.
HARRIS, JULIE
HARRISON, SALLY
HARSH, BRETT
HART, BOBBY L.
HART, MARY BETH

HASH, LISA M.
HEILMAN, ANGIE
HENSLEY, DONNA C.
HERMAN, ANN
HIBBS, JUDY
HICKS, SAMANTHA ANNE
HIGGINS, KAREN S.

HILPP, LISA
HINDMAN, KEITH
HOFF, CHERI
HOLBROOK, APRIL
HOLLOWAY, STEPHANIE
HOPKINS, LEIGH ANN
HOPPER, KIMBERLY

HOSKINS, LISA
HOUK, HELEN
HOUSER, DEBORAH LYNN
HUGHES, PHIL M. III
HUMBLE, CAMILLE D.
HUNKEMOELLER, LAURI
HUNTER, KENNETH R.

HUNTINGTON, REBECCA
HURD, KIMBERLY D.
HUTCHINSON, ANNE
JACKSON, TRACIE
JACOBY, ELIZABETH
JAMES, J. CAROLIN
JENKINS, NICKEY

Corbin, KY
Jenkins, KY
Radcliff, KY
Louisville, KY
Danville, KY
Lexington, KY
Covington, KY

McRoberts, KY
Ashland, KY
W Carrollton, OH
Shelbyville, KY
Garrison, KY
Bardstown, KY
Benton, KY

Mitchellsburg, KY
Louisville, KY
Lexington, KY
Lexington, KY
Florence, KY
So. Harpswell, ME
Pikeville, KY

Bardstown, KY
Frankfort, KY
Fairdale, KY
Bardstown, KY
Ferguson, KY
West Point, KY
Irvine, KY

Whitesburg, KY
Berea, KY
Richmond, KY
Olive Hill, KY
Covington, KY
Guston, KY
Harrodsburg, KY

Pineville, KY
Harrodsburg, KY
Louisville, KY
Loyall, KY
Monongahela, PA
Owingsville, KY
Louisville, KY

Somerset, KY
Shelbyville, KY
Manchester, KY
Louisville, KY
Stanton, KY
Grayson, KY
Louisville, KY

Louisville, KY
Louisville, KY
Hanover, PA
Fleming, KY
Maysville, KY
Frankfort, KY
Russell Springs, KY

Manchester, KY
Louisville, KY
Columbus, OH
Richmond, KY
Ypsilanti, MI
Ft. Mitchell, KY
Richmond, KY

Holton, IN
Cincinnati, OH
Danville, KY
Independence, KY
Kettering, OH
Mt. Sterling, KY
Richmond, KY





JENNINGS, CHRIS V. Louisville, KY
 JOHNS, ELIZABETH ANGELA Lexington, KY
 JOHNSON, ELDEN Coldiron, KY
 JONES, ARLENE E. Hazard, KY
 JONES, ELLA J. Hazard, KY
 JONES, JENNIFER Berea, KY
 JONES, TIMOTHY M. Corbin, KY

JUSTICE, JOHND A. Pikeville, KY
 KAELIN, D. KATHLEEN Louisville, KY
 KAUFMAN, DEANNA Lawrenceburg, KY
 KAY, JAMES HOLLY Louisville, KY
 KERRY, ANN GILLESPIE Louisville, KY
 KERSEY, LAURA LEE Harlan, KY
 KIDWELL, SUSAN Louisville, KY

KINCAID, WIC Somerset, KY
 KLEIN, MADONNA Ft. Mitchell, KY
 KNOBLOCK, BETH E. Shelbyville, KY
 KORZENIWSKI, DEAN Lorton, VA
 LAFFERTY, TRACEY R. Florence, KY
 LAMB, HEATHER L. Bardstown, KY
 LAMBERS, JEAN Union, KY

LAND, DAWN KARRELL Liberty, KY
 LARKIN, LAURA Louisville, KY
 LAWSON, MARLA CHRYSSEIS Hazel Green, KY
 LAWSON, MICHELLE Stanton, KY
 LEDFORD, JERRY DION Manchester, KY
 LEE, VIOLET Liberty, KY
 LEMASTER, CARRIE Paris, KY

LEWIS, JENNIFER Ashland, KY
 LEWIS, TONYA Good, KY
 LIVERS, T. MICHELLE Lebanon, KY
 LUNDY, DEIDRA Heidrick, KY
 LUNDY, DURAN Heidrick, KY
 LUNDY, DORENDA Heidrick, KY
 LUNSFORD, TIM Manchester, KY

LUPO, CYNTHIA A. New Oxford, PA
 LYNN, REGINA G. Liberty, KY
 MACKAY, MICHAEL J. Grosse Ile, MI
 MADARIS, BRIGID Cincinnati, OH
 MADDOX, KIM Pleasantville, KY
 MAGRANE, JENNIFER Morehead, KY
 MANN, MELISSA Maysville, KY

MANNING, ROBERT West Liberty, KY
 MANZ, SONIA LEMOS Richmond, KY
 MARKSBERRY, TERESA Glencoe, KY
 MATTHEWS, FAITH Georgetown, KY
 MATTINGLY, LYNETTE Lebanon, KY
 MAINEY, BETH ANN Williamsburg, KY
 MAZE, MICHELLE Carlisle, KY

MCCARTHY, STACY Eminence, KY
 MCCLAIN, STEVEN THOMAS Smithfield, KY
 MCCOMIS, KIMBERLY A. Ashland, KY
 MCCORMICK, KEVIN California, KY
 MCCUTCHEM, ARLENA F. Covington, KY
 MCENDREO, MARY V. Jackson, KY
 MCGEORGE, JANET Pineville, KY

MCINTYRE, AMY Vine Grove, KY
 MCKINLEY, LOUVA ELLEN Elizabethtown, KY
 MCKINNEY, DEBORAH LYNN London, KY
 MCVAY, STEPHANIE A. Condon, KY
 MEECE, EDWIN R. Durham, NC
 MIDKIFF, VICTORIA L. Lexington, KY
 MILLER, CHUCK Springfield, OH

MILLER, MANDY Flatwoods, KY
 MITCHELL, JANET K. Eminence, KY
 MOFFORD, BUFFY Newport, KY
 MONTGOMERY, FRANCES T. Lexington, KY
 MONTGOMERY, STEPHANIE Lancaster, KY
 MOORE, LISA ADAIR Frankfort, KY
 MOORE, VONDA Corbin, KY

SOPHOMORES



MORAN, PAMELA S. Maysville, KY
 MOSES, PAM Irvine, KY
 MU, MICHAEL C. Lexington, KY
 MUDD, JO ANN Louisville, KY
 MULLINS, ARMINTA Versailles, KY
 NAPIER, LISA CAROL Charlottesville, IN
 NELTNER, DIANE M. Ft. Thomas, KY

NEVILLE, TIMOTHY D. APO, NY
 NEW, BRENT Pleasureville, KY
 NEWMAN, PATTIE Louisville, KY
 NICHOLS, BRENDA K. Winchester, KY
 NIENABER, JENNY Florence, KY
 NOBLE, GREG Richmond, KY
 NORTON, DARREN Richmond, KY

OSBORNE, ELAINE Springfield, KY
 OSBORNE, KELLI A. Florence, KY
 OVERBECK, ROBERT Elsmere, KY
 OWENS, JAMES D. Waco, KY
 PACK, JEFFREY A. Russell, KY
 PALMER, T. R. Lexington, KY
 PARKER, NEVIE Milton, KY

PARKERSON, SHELLEY Brodhead, KY
 PAUL, ANGELA Sidney, KY
 PEARCE, P. JILL Princess Anne, MD
 PEARSON, TAMMY A. Chent, KY
 PETERSON, TODD E. Ashland, KY
 PHARIS, CHARLIE Burkesville, KY
 PHELPS, SANDRA Somerset, KY

PHILLIPS, ANGELA Martha, KY
 PHILLIPS, MARK Manchester, KY
 POINTER, RAMONA Louisville, KY
 POINTER, SHERRI A. Louisville, KY
 POPE, SALLY Brooksville, KY
 POTTER, JULIE L. Littlestown, PA
 PRATT, GRETA K. Hazard, KY

PRESTON, CYNTHIA Hazard, KY
 PRICE, RHONDA J. Liberty, KY
 PRICE, TERRY L. Shelbyville, KY
 PROPP, CHRISTINE Louisville, KY
 QUERRY, CHRISTOPHER Corbin, KY
 RAILEY, CAROLE RENEE Covington, KY
 RALEIGH, JOAN EVELYN Coldiron, KY

RASMUSSEN, KATHY Richmond, KY
 RATLIFF, MALISSA South Shore, KY
 REDWINE, ROBIN L. Paris, KY
 REED, PAMELA JO Liberty, KY
 REUSCH, CYNDI A. Covington, KY
 RICHARDSON, AMY LANE Somerset, KY
 RICHARDSON, JAMES Georgetown, KY

ROARK, DORA MAE Manchester, KY
 ROARK, VICKIE D. Hyden, KY
 ROBERTS, CHRISTOPHER Hillsboro, OH
 ROGERS, SONJA Winchester, KY
 ROSS, CYNTHIA Russell Springs, KY
 ROSS, MELISSA Ashland, KY
 ROWAN, CARLOS D. Louisville, KY

ROWE, ANITA D. Lexington, KY
 ROWLAND, RICK Florence, KY
 ROYALTY, JENNIFER Harrodsburg, KY
 RUBLE, DANA L. Eminence, KY
 SANDKNOP, JEFF Radcliff, KY
 SCOTT, RUBY Corbin, KY
 SEIGLA, STAFANIE Goshen, OH

SEMONES, MARGRITH M. Jeffersonville, IN
 SHARP, CYNTHIA A. Ncholasville, KY
 SHEARER, JOHNNA E. Quincy, IN
 SHEENE, ROBIN Middleburg, KY
 SHEPARD, DANIEL P. Fairfield, OH
 SHEPPER, KIMBERLY Science Hill, KY
 SHEWMAKER, TERRI Bardstown, KY



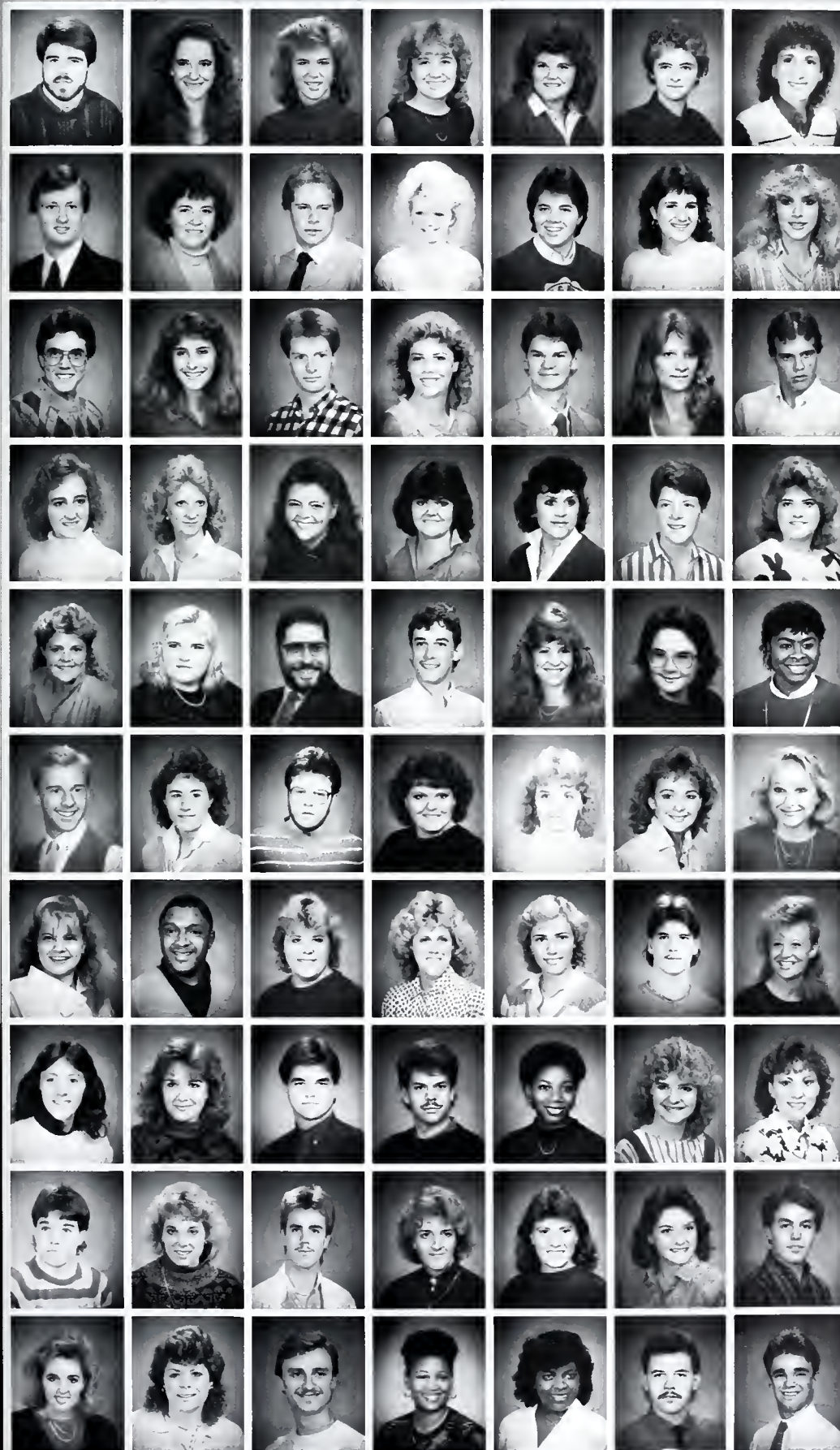

SHOUSE, DEREK S. Lawrenceburg, KY
 SIMKINS, TRISH Berea, KY
 SIMMERMAN, JULIE D. Ashland, KY
 SIMPSON, JUDY Somerset, KY
 SINGLETON, DANA K. Mt. Vernon, KY
 SINGLETON, LESHA RHE Mt. Vernon, KY
 SLIDER, SANDRA C. Richmond, KY

SMALLWOOD, JOHN K. Pikeville, KY
 SMITH, AUDREY JANE Louisville, KY
 SMITH, BUAN B. III Frankfort, KY
 SMITH, DJJANA L. S. Williamson, KY
 SMITH, RHONDA R. Manchester, KY
 SNELL, PRISCILLA Louisville, KY
 SOWERS, PATACHIA D. Stanford, KY

SPALDING, ROBERT L. Lebanon, KY
 SPARKS, SHERI Buckhorn, KY
 STEELMON, KEVIN RAY
 STEINEMANN, JILLIE Louisville, KY
 STEPHENS, DAVID Cleves, OH
 STEVENS, DAWN COZETTE Cattlettsburg, KY
 STEVERSON, TODD Pleasureville, KY

STOCKER, VALERIE Frankfort, KY
 STOCKTON, STACY Albany, KY
 STORMS, ROBIN Independence, KY
 STRONG, TERESA G. Jackson, KY
 SULLIVAN, LINA Kimper, KY
 SUMMERVILLE, DAWN R. Harrodsburg, KY
 SWEARINGER, MELANIE Vanceburg, KY

TATUM, KAREN L. Allenwood, NJ
 TAYLOR, DIANNE Georgetown, KY
 TAYLOR, RODNEY A. Carrollton, KY
 TAYLOR, TOMMY Barbourville, KY
 TAYLOR, WENDY Danville, KY
 TENNILL, SUSAN Louisville, KY
 THOMAS, SIVI E. Maysville, KY

THOMAS, TIM Franklin, OH
 THOMPSON, DANA L. Louisville, KY
 THOMPSON, RONNIE Manchester, KY
 THOMPSON, TERESA Manchester, KY
 THOMPSON, TERESA L. Florence, KY
 THRASHER, LISA Albany, KY
 TIMMERMAN, CATHERINE A. Louisville, KY

TOLLE, STEPHANIE Vanceburg, KY
 TOWNSEND, DAVID Springfield, MA
 TRUE, AUDREY Liberty, KY
 TURNER, LESLEY Newport, KY
 TURNER, MARY Nicholasville, KY
 TURNER, SCOTT Munfordville, KY
 TURNER, SHERRY ANN Booneville, KY

UHL, HEIDI L. Franklin, OH
 VAHLE, LISA D. Nicholasville, KY
 VALLEZ, JIM Hazard, KY
 VAUGHN, DOUGLAS E. Edgewood, KY
 VAUGHN, REGINA Louisville, KY
 VIRGIN, LORI S. Oldtown, KY
 WACKS, DONNA Loyall, KY

WAGNER, CHAD Ft. Mitchell, KY
 WAGNER, JENNIFER E. Kettering, OH
 WALKER, BRIAN KEITH Louisville, KY
 WALKER, MARCELLA London, KY
 WALKER, MELISSA Hazard, KY
 WALLEN, JAMIE Richmond, KY
 WALLS, FRANK Lexington, KY

WARD, KIMBERLY Louisa, KY
 WARD, KIMBERLY Flatwoods, KY
 WARNER, JODY R. Georgetown, KY
 WATTS, MELINDA Frankfort, KY
 WEBB, RHONDA J. Covington, KY
 WEBSTER, BRIAN D. Waltan, KY
 WEBSTER, THOMAS J. Florence, KY

SOPHOMORES

WELLS, DEBORAH
 WEST, DIANA
 WETHINGTON, STEPHANIE A.
 WHITE, DONNA
 WHITE, DREW
 WHITE, TINA
 WICKERSHAM, MARK K.

WIEDENHOEFER, JANE
 WIEGANDT, DEANNA
 WILLIAMS, PHILLIP
 WILLIS, ANDREW
 WILLS, JULIA
 WILSON, CHARLES J.
 WILSON, DAVID CARL

WILSON, KAREN
 WITHERS, MARY BETH
 WITT, SHERRIE
 WOEBKENBERG, KIM
 WYLIE, GARRY
 YEOMAN, HEATHER M.
 ZECK, SALLY

ZIRKELBACH, CHRISTINE

Winchester, KY
 Rushville, OH
 Louisville, KY
 Manchester, KY
 Erlanger, KY
 Somerset, KY
 Richmond, KY

Louisville, KY
 Louisville, KY
 Richmond, KY
 Berea, KY
 Carlisle, KY
 Woodbine, KY
 Pleasureville, KY

Springfield, OH
 Batavia, OH
 Mt. Sterling, KY
 Ft. Myers Beach, FL
 Topmost, KY
 Washington C.H., OH
 Crescent Springs, KY

Erlanger, KY



A football game at Hanger Field would not be complete without a hotdog and soft drink. Students sell concessions for the games.

FRESHMEN



ABNEY, ADAM S. Berea, KY
 ADAMS, WILLIAM D. Campbellsburg, KY
 ALBERS, AMY Louisville, KY
 ALLEN, MELINDA Covington, KY
 ARCHER, MICHELE Ft. Oglethorpe, GA
 ASHER, ROSETTA DENISE Harlan, KY
 ATKINS, MARTINA Mt. Washington, KY

BARNETT, SHERI Nicholasville, KY
 BAUMANN, PATRICIA LEE Ft. Thomas, KY
 BEATTY, KIM Florence, KY
 BECK, LESLEY ANN Cynthiana, KY
 BECKY, HEDRICK Mt. Vernon, KY
 BELCHER, MISSY Elkhorn City, KY
 BELLM, BRAD Alexandria, KY

BENEDICT, SHERRI LYNN Lorain, OH
 BERGE, RACHEL M. London, KY
 BENNETT, CAROL A. Richmond, KY
 BEST, LORI ANN Dayton, OH
 BINGHAM, ANDRA Crittenden, KY
 BINKLEY, MIKE Portnoy, KY
 BIRCH, KIMBERLY Louisville, KY

BISCHOFF, KIMBERLY ANN Hamilton, OH
 BLACK, STEVEN RAY Pineville, KY
 BLACKHURST, ANN Lexington, KY
 BLANDFORD, MADELINE R. Lebanon, KY
 BOSAW, LOUANN Madison, IN
 BOWLING, MELISSA PAIGE Cumberland, KY
 BRACKETT, SHEILA RAE Irvine, KY

BRADLEY, DAMON Louisville, KY
 BRATTON, JEFF Prospect, KY
 BRIGGS, RICKY L. Louisville, KY
 BRITTON, ALEN Grenoville, TN
 BROADUS, NEAL Berea, KY
 BROCK, JENNINGS London, KY
 BROOKS, SYLVIA Hardburly, KY

BROWN, LAVETTE Lou, KY
 BROYLES, SONYA Rockholds, KY
 BRYANT, JOHN DAVID Jackson, KY
 BUCK, JAMES A. Monticello, KY
 BUGG, VEDA Lebanon, KY
 BULLEN, CHARLES R. Mt. Vernon, KY
 BURRIS, ANGELA D. Buffalo, KY

BURTON, RENAE Crestwood, KY
 BUTLER, BILL Cincinnati, OH
 CAMPBELL, MICHELLE Hazard, KY
 CARMAN, DARREN L. Brandenburg, KY
 CARR, MISSY Harrodsburg, KY
 CARSON, JOHN F. Richmond, KY
 CASSIM, KIMBERLY Harlan, KY

CATRON, TINA Waynesburg, KY
 CAUDILL, LEWIS R. Stanford, KY
 CAUSEY, DANA LEE Fairdale, KY
 CECIL, JAMES J. Richmond, KY
 CECIL, REGINA M. Lebanon, KY
 CHAMBERS, JUWHNNA Morning View, KY
 CHANEY, RHONDA S. Irvine, KY

CHILDRESS, ROBERT S. London, KY
 CHURCHILL, SONYA Lexington, KY
 CLARK, BRIDGET Revelo, KY
 CLARK, MICHELE Carlisle, KY
 CLEMONS, TAMMY M. Richmond, KY
 CLIFFORD, ELIZABETH Cynthiana, KY
 CLOUSSON, DANNY Cincinnati, OH

COCHRAN, DAWN Danville, KY
 COFFEY, TIMOTHY L. Greensburg, KY
 COHEN, KELLY M. Louisville, KY
 COLEMAN, CHARLES Harrodsburg, KY
 COMBS, BECKI Shelbyville, KY
 CONRAD, DEBRA H. Dry Ridge, KY
 COOK, K. DEBRA Richmond, KS

FRESHMEN



CORDELL, MELISSA
CORDRAY, MICHELLE TODD
COTTEN, KAREN J.
COUSINO, SHANNON
COX, JAMIE
CRAIG, BARBARA
CRAIN, JEANNE I.

Stearns, KY
Berry, KY
Louisville, KY
Toledo, OH
Mt. Vernon, KY
Corbin, KY
Millstone, KY



CRENSHAW, CATHERINE
CRUICKSHANK, HOLLY L.
CRUZ, SUSAN SANTA
CUNNINGHAM, LYNN
CURD, NEETA
DABNEY, SUSAN E.
DAMRON, CAROL

Lagrange, KY
Louisville, KY
Boston, KY
Somerset, KY
Corbin, KY
Richmond, KY
Grayson, KY



DANIELS, JAMIE R.
DARST, KIMBERLY
DAVIS, DONNA
DAVID, DONNA SHAWN
DAVIS, FRANCIE
DAVIS, KRISTEN
DAVIS, REBECCA ELAINE

Richmond, KY
Louisville, KY
Ashland, KY
Richmond, KY
Covington, KY
Cincinnati, OH
Liberty, KY



DEBORD, CHARLOTTE A.
DIXON, GLORIA F.
DRAKE, BLENDIA
DUNCAN, KATHERINE L.
DYE, DONALD L.
EASLEY, LYNN
ELLINGTON, ROB

Richmond, KY
Cumberland, KY
Park Hills, KY
Cincinnati, OH
Bonnieville, KY
Louisville, KY
Owenton, KY



ELLIOTT, MICHELLE
ELY, STACEY A.
ETHINGTON, TROY
FARLEY, JOHN
FARMAR, ANN
FELDMAN, JENNIFER
FIELDS, JULIE

Rockholds, KY
Berea, KY
Shelbyville, KY
Lexington, KY
Crestwood, KY
Louisville, KY
London, KY

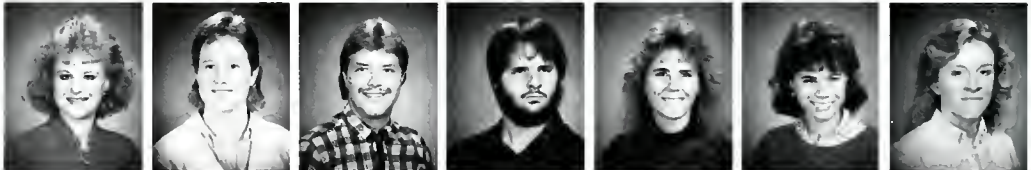

FISHER, RICK
FISTER, MELINDA L.
FLEMING, CINDY
FLETCHER, MARY E.
FORTKAMP, MICHAEL R.
FRALIX, CHRISTY CAROL
FRANC, LISA A.

Paris, KY
Burdine, KY
Pilgrim, KY
W. Carrollton, OH
Cynthiana, KY
Portage, MI

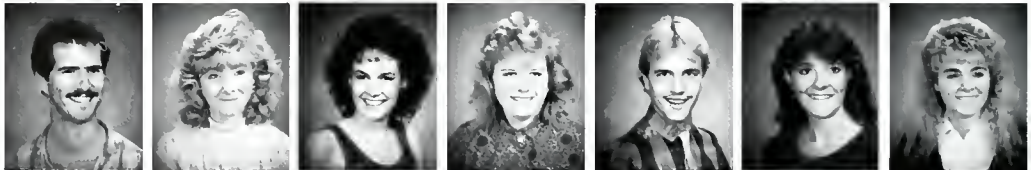

FRANGOWLAKIS, TERESSA
FRASHER, CHERYL L.
FRYMAN, LESLIE H.
FULNER, ERIC VON
FUNK, DAVID W.
GABBARD, JONDA K.
GAMBREL, AMIE SUE

Huddy, KY
Winchester, KY
Cynthiana, KY
Louisville, KY
Bridgeton, KY
Richmond, KY
Pineville, KY

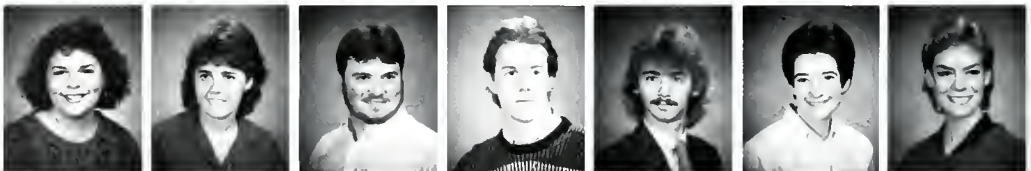

GIBSON, EVETTE
GILLIAM, VALERIE K.
GIVIDEN, VICKIE
GLATTHAAR, K. AMY
GOLDEY, JEFFREY
GONZALEZ, TIERA
GOOSEY, BOBBY D.

Pinetop, KY
London, KY
Louisville, KY
Ft. Thomas, KY
Cynthiana, KY
Irvine, KY

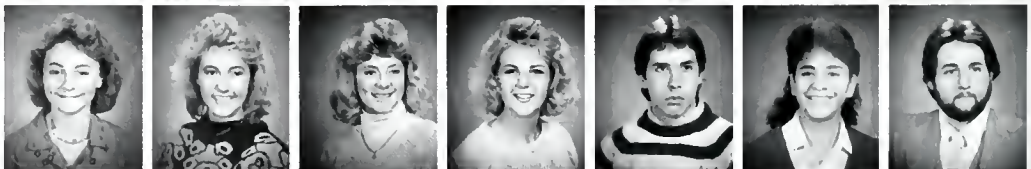

GOOTEE, ANNA M.
GRAY, JEANNIE P.
GREEN, CINDY
GREEN, KIM
GREENE, CHRISTY L.
GRIFFIN, DEANNA
GRIFFS, CONNIE

Louisville, KY
Ashland, KY
Shepherdsville, KY
Pineville, KY
Louis, KY
Williamsburg, KY
Xenia, OH



GROGAN, LORI
GROOMS, JOHN
HAGER, KRISTI
HALL, KRISTI
HALL, SONJA
HAMILTON, THERESA L.
HANO, HUEY P.

Cincinnati, OH
Mt. Washington, KY
Lexington, KY
Pinetop, KY
Jenkins, KY
Amelia, OH
Frankfort, KY

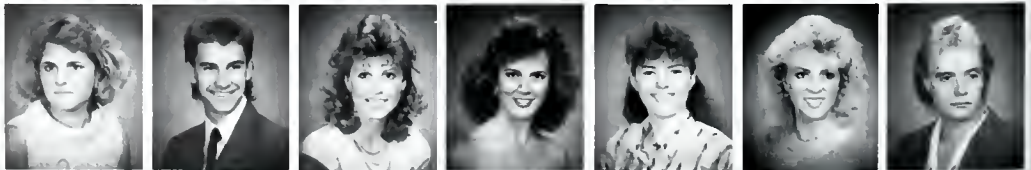



HARRIS, DONALD Richmond, KY
 HATCHER, CASSANDRA Lexington, KY
 HAUBNER, DOUG Dry Ridge, KY
 HAY, MICHAEL E. Nicholasville, KY
 HAYDON, ROBERT Mt. Sterling, KY
 HEDDEN, JAMES P. Versailles, KY
 HENDRICKS, CHRISTY LEE Louisville, KY

HESTER, MELANIE Hustonville, KY
 HIATT, SABRINA Jenkins, KY
 HIGHFILL, CHARLOTTE A. Louisville, KY
 HILL, SALLY ANN Bedford, KY
 HOBBS, JENNIFER LEIGH Battletown, KY
 HOCKENBURY, GREG A. New Salisbury, IN
 HOLBERT, TIM New Haven, KY

HOLBROOK, BETH West Liberty, KY
 HOLBROOK, BUJELAH Hazard, KY
 HOLLEY, DANA RENE Parksville, KY
 HOUNSHELL, MICHELLE Noctor, KY
 HOWARD, JONETTA R. Louisville, KY
 HOWARD, LESA Salyersville, KY
 HOWARD, MEREDITH M. Noctor, KY

HUBBARD, KARIN A. Harlan, KY
 HUDSON, DEBBIE Barea, KY
 HUNKMOELLER Ft. Mitchell, KY
 HUNT, LESLEE ANN Owingsville, KY
 HUNT, SHERRI Owingsville, KY
 HUNTER, PAULA LEE Lawrenceburg, KY
 HURLEY, TIMOTHY D. Stopover, KY

ISAACS, RENA M. Beattyville, KY
 JARRELLS, JASON Stout, OH
 JAYNES, LADONNA F. Richmond, KY
 JENKINS, KRISTI L. New Boston, OH
 JENKINS, TE ANDREA Louisville, KY
 JOHNSON, CYNDI A. Middletown, OH
 JOHNSON, LARRY T. Bardstown, KY

JOHNSON, LISA Paris, KY
 JONES, BEVERLY Carlisle, KY
 KEATIN, MISHA Lancaster, OH
 KEATON, KIMBERLY Martha, KY
 KEEN, KENT Scottsville, KY
 KEESAER, MARY K. Louisville, KY
 KELLER, JASON M. New Haven, IN

KEMP, AMY Fairfield, OH
 KENDALL, LARRY Cynthiana, KY
 KEYSER, SUSAN L. Versailles, OH
 KING, JEFFERY L. New Haven, KY
 KINMAN, MELANIE Corbin, KY
 KINNARD, GINGER L. Lexington, KY
 KUTNER, GAIL Louisville, KY

LAKE, MARY J. Mt. Vernon, KY
 LAMSON, GEOGGREY Furth, W. Germany
 LANDIS, WENDELL R. Mechanicsburg, PA
 LARIMER, BRETT A. Calvert City, KY
 LATHAM, JULIE A. Frankfort, KY
 LAUGHERTY, R. SCOTT Somerset, KY
 LAUTERWASSER, ERIC Walton, KY

LEACH, ANGELA DEGUI Nicholasville, KY
 LEB, CAROLYN Richmond, KY
 LEWIS, SONYA Summersville, KY
 LINK, JAMES KEITH Lagrange, KY
 LISTER, STACY A. Danville, KY
 LITER, TERESA Milton, KY
 LITTLE, RYAN Mt. Sterling, KY

LOCKHART, ANTHONY Pikeville, KY
 LONG, CHAUMEIRE Richmond, KY
 LOUDY, KIM Slemp, KY
 LOVING, BRIDGETT A. II Shelbyville, KY
 LUCAS, OMER Falmouth, KY
 LYNCH, JOY Edgewood, KY
 MADDEN, MICHELLE M. Charleston, IN

FRESHMEN



MAGRANE, JOANIE
MARQUETTE, RENEE
MARSH, JEFFREY D.
MASSIE, MELISA
MCBARRON, ANNA
MCCOVRT, TRACY R.
MCCOY, TERRI

Morehead, KY
Park Hills, KY
Cynthiana, KY
Frankfort, KY
Louisville, KY
Lebanon, KY
Belfry, KY

MCINTYRE, CHRIS
MCKINNEY, CHRISTINA M.
MCNABOE, STEPHANIE
MERRIMAN, LEANN
MICHLER, AMY J.
MILLER, TERRI L.
MOBLEY, MARY

Jeffersonville, IN
Hyden, KY
Cincinnati, OH
Beavercreek, OH
Bagdad, KY
Louisville, KY
London, KY

MOCK, SUSAN E.
MONHOLLEN, RODDIE L.
MORGUSON, MELANIE
MOSS, TIMOTHY W.
MUDRAK, PAUL A.
MULLINS, SANDRA KAY
MUNCY, PAMELA A.

Bardstown, KY
Nevisdale, KY
Winchester, KY
Georgetown, KY
Cynthiana, KY
McRoberts, KY
Hazard, KY

MUNDAY, WALTER R.
MUSIC, BETRUSS LEE
NEUMANN, KEVIN
NG, MILING
NICHOLS, RON
NICHOLSON, DAVIS
NIEHAUS, ANGELA

Somerset, KY
Nippa, KY
Bellbrook, OH
Richmond, KY
Stanford, KY
Lexington, KY
Ft. Thomas, KY

NININGER, MIKE
NORTHCUTT, CYNTHIA J.
OBRIEN, MARTA LEE
OLIVER, BRANDY
OLIVER, JILL
OSBORNE, CHERYL C.
OSBORNE, KENNETH RAY

Louisville, KY
Goshen, KY
Huddy, KY
Berea, KY
Lancaster, KY
Somerset, KY
Harlan, KY

PARRETT, JENNIFER
PARTIN, TINA
PARVIN, LYNN
PASKOVICS, CONSTANCE
PAYTON, LUTHER B.
PEARSON, STACY E.
PENNINGTON, CHRISTOPHER T.

Annville, KY
Batavia, OH
Bluefield, WV
Louisville, KY
Shelbyville, KY
Holland, KY
Corbin, KY

POWELL, DAVID J.
POWELL, ED.
PRATER, KATHY SUE
PROFFITT, SHERRI JO
PURCELL, SALLY K.
PURYERA, FELICIA
QUILLEN, MICHAEL DUANE

Highland, IN
Salt Lick, KY
Winchester, KY
Tompkinsville, KY
Stamping Ground, KY
Louisville, KY
Neon, KY

RAINS, KIMBERLY J.
RALEIGH, JOHN DAVID
RATLIFF, LADON
RATTLER, REGIE D.
RAWLING, PAULA
RAYMOND, MIKE
REED, JULIE

Lexington, KY
Coldiron, KY
Lookout, KY
Louisville, KY
Harrodsburg, KY
Cynthiana, KY
Irvine, KY

REINHARD, KAREN JOYCE
RICE, DAVID
RICE, JAMES ERIC
RIEDLEY, LISA
RITCHIE, JAMES
ROBERTSON, ROGER D.
ROBINSON, MELISSA S.

Louisville, KY
Covington, KY
Campbellsville, KY
Louisville, KY
Vicco, KY
Irvine, KY
Florence, KY

ROBINSON, RICK
RODGERS, JENNIFER LYNNE
ROGERS, KENT
ROSS, LUCY E.
ROSS, MARK
RUDOLPH, REGINA R.
SALLEE, SUSAN

London, KY
Versailles, KY
Salvisa, KY
Aurora, IN
Tompkinsville, KY
Louisville, KY
Harrodsburg, KY



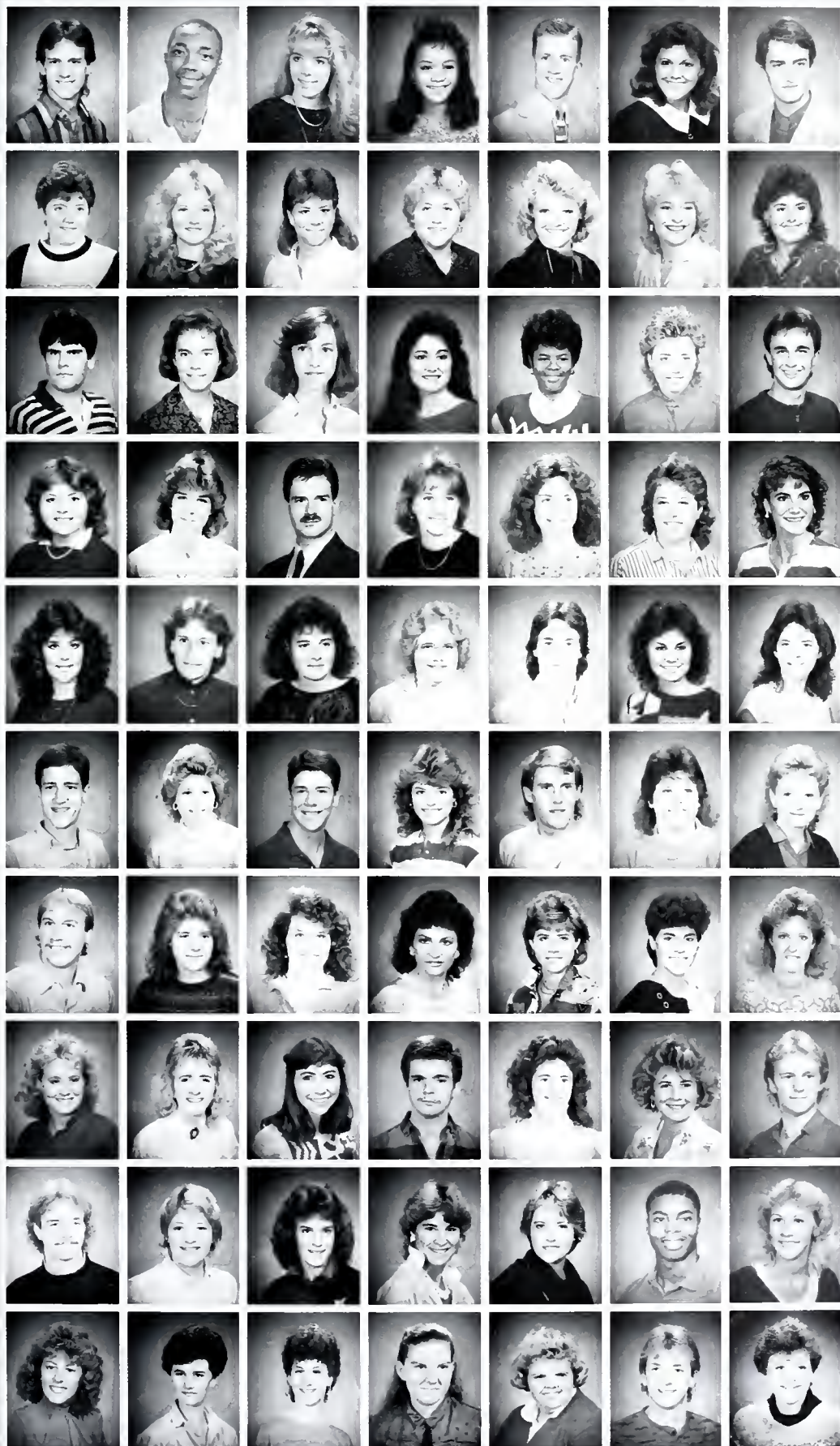

SANDERS, J. SCOTT
 Amelia, OH
 SANDERS, TIMMY E.
 Louisville, KY
 SANNING, STEPHANIE
 Louisville, KY
 SANTELICES, VIVIAN
 Elizabethtown, KY
 SAUNDERS, STEVEN
 Lexington, KY
 SCHAEFER, LYNN MARIE
 Frankfort, KY
 SCHLOSSER, ROB
 Ft. Thomas, KY

SCHOOLMASTER, AMY L.
 Winchester, KY
 SCOTT, KILA A.
 Bedford, KY
 SCOTT, LISA
 Georgetown, OH
 SCOTT, RHONDA LYNN
 Stanton, KY
 SEARS, VICTORIA
 Corbin, KY
 SEITER, LIESE
 Richmond, KY
 SELLARS, MIA
 Lynch, KY

SEWELL, JOHN
 Louisville, KY
 SHEEHAN, EILEEN MARIE
 Corbin, KY
 SHEPHERD, SHARON R.
 Beckley, WV
 SHERRELL, DONNA
 Fairfield, OH
 SKINNER, DEIDRE M.
 Winchester, KY
 SLUSHER, PAMELA
 Vine Grove, KY
 SMALLWOOD, LANCE
 Lexington, KY

SMILEY, CYNTHIA M.
 Synthiana, KY
 SMITH, MARDEE
 Radcliff, KY
 SMITH, TIMOTHY
 Raccoon, KY
 SPRINGER, MICHELLE
 Lexington, KY
 STAFFORD, MELISSA S.
 Vanceburg, KY
 STALLINS, JUDY
 Shelbyville, KY
 STAMATIS, A. CY
 Lexington, KY

STAMPER, MYRA
 Beattyville, KY
 STANLEY, LEIGH
 Louisville, KY
 STANSBURY, JENNIFER J.
 Fern Creek, KY
 STEWART, ELIZABETH
 Louisville, KY
 STEWART, MIKE P.
 Shelbyville, KY
 STIDHAM, SHANNON
 Winchester, KY
 STIPP, LEE ANN
 Paris, KY

SUTTLES, STEVEN W.
 Owingsville, KY
 TAYLOR, DINA
 Louisville, KY
 TAYLOR, STEVEN L.
 Louisville, KY
 TECK, KATHY
 Lexington, KY
 TERRILL, DOUG
 Cincinnati, OH
 THOMAS, TINA L.
 Cave City, KY
 THOMASON, TRACY J.
 Jackson, KY

THOMPSON, DARRELL
 Albany, KY
 THORPE, TAMMY
 Mt. Vernon, KY
 TILLER, TARA D.
 Louisa, KY
 TODD, GEORGIA
 Lancaster, KY
 TORBETT, SUSAN M.
 Richmond, KY
 TRUSTY, JENENE
 Somerset, KY
 TUCKER, BOBBIE GAIL
 Danville, KY

TUDOR, LISA M.
 Richmond, KY
 TUFTS, ANGELA MARIE
 Nicholasville, KY
 TURLEY, LIDDIA
 Murray, KY
 TURNER, JERRY
 Mt. Sterling, KY
 USHER, MARTHA L.
 Alexandria, KY
 VANWINKLE, GLENNA GAYLE
 Richmond, KY
 VANZANT, BRIAN
 Harrodsburg, KY

VEST, KEVIN
 Georgetown, KY
 VETTER, PAULA G.
 Louisville, KY
 VINCENT, KIM
 Owingsville, KY
 VIZI, SHANNON R. LT. COL.
 Norfolk, VA
 VOISARD, SUZANNE
 Beavercreek, OH
 WALKER, ROBERT
 Synthiana, KY
 WALLINGFORD, JACKIE
 Richmond, KY

WARD, THERESA L.
 Winchester, KY
 WARREN, MELINDA
 Eubank, KY
 WASHBURN, GEORGINA E.
 Louisville, KY
 WEBB, SHERI ANN
 Winchester, KY
 WESTERFIELD, MARY
 Louisville, KY
 WHEATLEY, DWAYNE
 Berea, KY
 WIEDERHOLD, DONNA L.
 Clarksville, OH

FRESHMEN



WILHELM, CHERRI
WILLIAMS, DANIELLE
WILLOUGHBY, JUDITH P.
WILSON, VALERIE ROSE
WIMBERLY, IVEY
WOOSLEY, BARBARA
WRIGHT, BOBBI JO

Gray, KY
Grayson, KY
Mt. Sterling, KY
Somerset, KY
Midway, KY
Corbin, KY
Coastantine, KY

WRIGHT, EDWINA
WRIGHT, WANDA
CAMPBELL, A.
YOUNG, DARIN
CHIUNG, TRACYONN SWEE
COLE, LISA A.
FARLEY, MARY

Neon, KY
Pikeville, KY
Lawrenceburg, KY
Kuala, Lumpur
Cumberland, KY
Louisville, KY

GORE, RENITA D.
HUSSIAN, ALSGOOR RASHED
REYNOLDS, MARY L.
ALBRINEK, SANDY
WILSON, KY

Georgetown, KY
Richmond, KY
Richmond, KY
Ravenna, KY



Students find lines forming all over campus with the beginning of a new semester. The Keen Johnson Ballroom offers students the chance to pay their fees.



Woodson



Eastern Kentucky II

40

30



1 9 8 7

Index

WILEY-INTERSCIENCE
A JOHN WILEY & SONS, INC. PUBLICATION

A

Abbott, Michael D 224
 Abell, Janet Carolyn 225
 Abell, Lori Michelle 258
 Abernathy, Karen 153, 258
 Abner, Donna Sue 258
 Abner, Shannon Gail 258
 Abney, Adam Steven 265
 Abney, William David 225
 Abrams, Amy Marie 189
 Absher, Melissa Ann 225
 Acquaviva, Catherine 258
 Acquaviva, James Fre 141, 143, 196
 Adams, Anita 258
 Adams, Erica Sheron 159
 Adams, Linda S 156
 Adams, Martha Louise 225
 Adams, Melissa Ann 225
 Adams, Nycoe Ann 249
 Adams, Pamela 143, 145, 225
 Adams, Samuel Gene 225
 Adams, Stacey Renee 34, 161, 184, 249
 Adams, Wayne 249, 204
 Adams, William Daine 265
 Adcock, Carolyn Sue 194
 Adkins, Brenda S 225
 Abersold, Douglas A 249
 Agee, Dawn L 258
 Alberts, Amy Suzanne 265
 Albrinck, Sandy M 192
 Aldridge, Alicia J 225
 Aldridge, Rodney C 258
 Aldridge, Tins L 258
 Alexander, David W 148
 Alexander, Michelle 258
 Alexander, Rex 258
 Alexander, Sharon K 186-187
 Allen, Cynthia Denise 258
 Allen, Harley Irvin 154
 Allen, Jacqueline S 258
 Allen, Joe 204
 Allen, Melinda Jean 265
 Allen, Norma Jane 249
 Allen, Robin Rene 258
 Allen, Sally Elizabeth 249
 Alley, Edith Joyce 249
 Alger, Becky Lynn 160
 Allison, Melonie B 224
 Alsp, Cynthia 146
 Amburgy, Rodney Carl 196, 249
 Amend, Paul W 225
 Ames, Jenny Lynn 140
 Amlung, Jennifer Ann 160
 Anderson, David Wayne 249
 Anderson, Douglas R 258
 Anderson, James 224
 Anderson, James Lynn 140, 154, 192, 225
 Anderson, Jeffrey S 258
 Anderson, Kevin 225
 Anderson, Lisa Ann 146-147
 Anderson, Lisa M 143-225
 Andrews, Robert Lane 68
 Anglin, Paul D 249
 Angelo, Oscar 34, 68
 Ante, Anita Fay 258
 Applegate, Mary Dawn 225
 Applegate, Shawn Ann 258
 Arave, Steven M 258
 Archer, Michele D 190, 265
 Ard, Georgetown Joy 225
 Ard, Marsha Gay 225
 Arnold, Angeta Diane 249
 Arnold, Arnold 225
 Arnold, Lisa Lavonne 225
 Arnold, Matte Cori 225
 Arnold, Susan Marie 225
 Arnold, Tammy Leigh 82, 258
 Arnie, Sandeep Prabh 142, 249
 Arthur, Teresa 249
 Asher, Rosetta Denis 265
 Asuncion, Aleisa G 39, 182, 225
 Atcher, David M 249
 Atchison, Douglas J 249, 204
 Atkin, Thomas James 183, 249
 Atkins, Caroline L 154, 156, 225
 Atkins, Martina L 265
 Atkinson, Tina M 180
 Avery, Donna Elaine 194
 Avis, Debra Jane 184
 Aylor, Gwendolyn M 222
 Ayres, David William 198

B

Babrowski, Christine 249
 Babrowski, Timothy M 225
 Beehner, Roderick C 225
 Bailey, Angela J 156
 Bailey, Carla Pigman 225
 Bailey, Emmanuel S 177, 201
 Bailey, Jennifer K 166
 Bailey, Mark A 249
 Baird, Donna M 258
 Baird, Theresa Rose 225
 Baker, Jamie Sue 182, 249
 Baker, Lori K 249
 Baker, Michael Robert 198
 Baldwin, Elise B 146-147, 226
 Baldwin, Julie C 119, 177, 226
 Bale, Elizabeth Ann 226
 Bale, Garnetta T 184
 Ball, Karen Sue 144, 145, 146-147, 160, 224
 Ball, Simone 226
 Ballard, Ann Brunel 194
 Ballard, Cheryl Ann 226
 Ballinger, Nancy J 249
 Balyeat, Natalie 188
 Banks, Connie Jean 156, 249
 Banks, William Eugene 68, 226
 Barber, Charles Glen 198
 Barber, Cheryl E 188, 226
 Barber, Christine M 182
 Barber, Deborah D 226
 Barber, Elizabeth C 144
 Barber, Karen Lynn 249
 Barber, Kimberly Ann 180
 Barber, Mary Beth 249
 Barber, Sharon Ann 249
 Barbour, John F 202
 Barkel, Elton Renee 192
 Barker, Angela Marie 136
 Barlow, Bruce Eugene 226
 Barlow, Michael West 226

Barlow, Wendy Leah 160, 258
 Barmore, Jeff Thomas 196, 258
 Barnes, Leah Marie 166, 226
 Barnes, Robin S 249
 Barnes, Teri L 226
 Barnett, Sherri 265
 Barney, Cynthia I 157
 Barney, John C 224
 Baron, Julie Ann 258
 Barrett, Billie J 249
 Barrett, Leslie D 226
 Barrett, Vickie K 226
 Barry, Hon 249
 Barry, Tracey Ann 226
 Bartlett, Anne M 17, 159, 249
 Bartley, Lois Raye 249
 Bartley, Susan Lewis 224
 Barton, Robert M 68
 Bass, Pamela Jean 180, 258
 Bass, Sandra K 140, 226
 Bates, Howard Ray 177
 Bates, G. Hunter 258
 Bauer, Thomas Michael 160, 249, 204
 Baugh, Carol Jo 226
 Baugh, Julie Renee 147, 226
 Baughman, Helen E. 188, 226, 198
 Baumann, Phyllis M 249
 Baumann, Julie A 249
 Baumann, Patricia L 265
 Baxter, Ellen Lion 188
 Bayers, Mary Jane 226
 Beagle, Larry Stephen 265
 Beard, Jonathan Wayne 154, 226
 Beard, Buddy Lee 249
 Beasley, William T 249
 Beatty, Kimberly Ann 265
 Beatty, Pamela Rae 156, 226
 Beatty, Dana Michelle 258
 Beaumont, Becky Ann 190
 Beck, Lesley Ann 157, 265
 Beck, Stephanie F 160, 226
 Becker, Belinda Mary 156
 Becker, Kelly Jo 157
 Beckett, Melissa L 258
 Beckwith, Ann Lyon 157
 Becky, Hedrick 265
 Bee, Carl Philip 154
 Beecher, Angela Jane 249
 Begley, James Glen 147, 226
 Begley, Robert D 226
 Begley, Robert Dean 154
 Beghler, Julie F 144, 177, 194
 Behler, Melissa 258
 Bell, Angelo Gail 197
 Bell, Lisa Lynn 249
 Bell, Robert C 226
 Bell, Teresa Lynn 258
 Bellamy, Kelle Gene 258
 Bellaw, James Earl 258
 Bellinger, Kara D 166
 Bellm, Brad Earl 265
 Bemiss, Robert B 226
 Benedict, Sherril Lynn 82, 265
 Benche, John P 147, 226
 Benge, Rachel Marie 265
 Benge, Sheila Ann 226
 Bennett, Carol Ann 265
 Bennett, Julia A 249
 Bennett, Karen L 194
 Bennett, Patrick J 98
 Bennett, Richard G 249
 Bennett, Steven C 144
 Bennett, Steven Jeff 177
 Benningfield, Richard 159, 226
 Benson, Altha Paige 84
 Bent, Lora Janette 249
 Bentley, Lisa Renee 249
 Bentley, Jennifer L 157
 Bentley, Paula E 226
 Benton, Lydia G 226
 Bernard, Buddy 100
 Berry, Carl Anthony 226
 Berry, John Calvert 202
 Berry, Rhonda K 226
 Bertram, Tracy Elaine 156, 249
 Bertrand, Thomas A 258
 Bertsoj, Dan 204
 Best, Laura Lynn 142, 226
 Best, Lori Ann 265
 Best, Mary Jennifer 249
 Bethard, Kenneth A 154, 227
 Bickford, Jill Ellen 227
 Biddy, Ernest Dewayne 177, 196
 Bigg, Matthew Perry 204
 Bigley, Bruce 249
 Bill, Maryanne 159
 Binder, Rachell Anne 249
 Bingeman, Kerri Lee 144, 154
 Bingham, Andrea Dawn 265
 Birch, Kimberly Ann 265
 Bird, Julie Lynn 194
 Bischoff, Kimberly A 166, 265
 Bruner, Belinda H 142, 227
 Bishop, John Pierce 258
 Bisig, Daniel Robert 148, 249
 Bittner, Charles L 227
 Bivens, Beth Ann 190
 Black, Johnna M 249
 Black, Lori Frances 140, 227
 Black, Lorre Lynn 227
 Black, Steven Ray 265
 Blackaby, Julie Mae 249
 Blackburn, A. George E 258
 Blackburn, Katherine 227
 Blackburn, Katherine 249
 Blackburn, Orlando M 202
 Blackhurst, Ann 186, 265
 Blackwell, Jennifer 227
 Blair, Jill Michelle 157, 249
 Blair, Lisa Renee 227
 Blair, Robin 82-150, 258
 Blair, William C 258
 Blake, Julie 182, 258
 Blakeman, Kimberly 227
 Blakeney, Pamela Kay 249
 Blandford, Madeline 265
 Blandford, Renee M 249
 Blankenship, Cindy G 227
 Blevins, Carle Diane 249
 Blount, Alvin A II 68
 Blount, Ian Kelly 68
 Blue, Michele Ann 249
 Boatman, William T 196
 Bobbitt, Beverly Ann 106, 227
 Bobbitt, Dennis L 154
 Boggs, Kevin Kendall 258
 Boggs, Linda Sue 227
 Boggs, Marvin Ray 227
 Bohler, Randolph B 68, 73
 Boldrey, Dave Bryen 143, 249

Bolduc, Monique R 143, 227
 Boly, Tamatha Dawn 160
 Boling, Dawn Michele 227
 Bolton, Michelle R 18, 178, 258
 Bolton, Elizabeth J 258
 Bolton, Kimberly 227
 Bonar, Cynthia Ann 258
 Bond, Paul Kenneth 227
 Booker, Lisa Michele 258
 Booth, Robert F 258
 Boose, Angela Dawn 194
 Bores, Donald John 204
 Borg, Sharon Claire 249
 Borkowski, Nancy J 84
 Bornhorst, Donald T 177, 227
 Borzee, Audrey M 144, 177, 180
 Bosaw, Louann 154, 265
 Botkin, Barbara Lynn 147, 157, 258
 Botkins, Elizabeth A 84
 Boulets, Lori Ann 186
 Bouquet, Mark Allen 68
 Bouveller, Anne M 227
 Bower, Deborah Ann 249
 Bowling, Melissa P 265
 Bowling, Philip Lee 158, 249
 Bowman, Evelyn Allison 188
 Bowman, James David 249
 Bowman, Jennifer 227
 Bowman, Samantha L 194
 Boyd, Bobby Brent 160
 Boykins, Angela D 85, 227
 Boyzarth, Harlan W 177, 183, 249
 Brackett, Sheila D 227, 265
 Braden, Donna M 196
 Bradley, Damon T 265
 Brandenburg, Melody 227
 Brandt, Charles W 154
 Brangers, James J 249
 Brannick, Bobbi Jo 67
 Branscum, Ginny Paul 249
 Bratton, Jeffrey C 265
 Bratton, Tonya Y 249
 Brant, Heather Ann 227
 Braun, Jeffrey Lee 227
 Bray, Cheryl Ann 154, 155
 Breckel, Anne Marie 186-187
 Breen, Dana Marie 258
 Breen, Karin Ann 192
 Brennan, Bobbi L 147, 227
 Brennenstuhl, Halle 184
 Brenyo, Daniel Roy 142, 249
 Brett, Kathryn Elaine 84, 227
 Brett, Michael L 227
 Brian, Brad 100
 Brickley, Gina Marie 227
 Bridges, Jill M 184, 258
 Briley, Paula Sue 249
 Briggs, Ricky Lee 265
 Bright, Jacqueline 227
 Briley, Joey H 140
 Briney, Chris E 160
 Brinslin, James A 156
 Britton, Gordon Alan 265
 Britton, Thomas E 143
 Broadus, James Neal 265
 Brock, Darrell Dean 142, 249
 Brock, Jennings Wade 265
 Brock, Patricia 249
 Brockman, Brian Kirk 198
 Brockman, Tracy Lynn 227
 Brodbeck, Donne G 227
 Brooks, James Henry 144, 146, 227
 Brooks, Jennifer Ann 160, 186, 228
 Brooks, Suzanne M 249
 Brooks, Sylvia Marie 265
 Brosky, Joe J 156
 Brosky, John Alexander 183
 Brothers, Mary D 144, 228
 Brown, Brenda Lee 144, 258
 Brown, Cassandra C 228
 Brown, Cheryl Lynn 258
 Brown, Chris Robert 94, 95
 Brown, Eric D 228
 Brown, Estaleah 249
 Brown, Joan Marie 157
 Brown, Judy Belle 228
 Brown, Lavette 265
 Brown, Lisa Carol 258
 Brown, Mary B 184
 Brown, Mary Julia 250
 Brown, Mary Louise 177
 Brown, Michael Kelly 250
 Brown, Pamela Kay 228
 Brown, Stacy Evan 250
 Brown, Wanda Lee 250
 Brown, Wilma S 228
 Browning, Cassandra 258
 Broyles, Sonya Lane 156, 265
 Bruce, Kevin Wayne 258
 Bruce, Wendy Kay 180
 Bruger, Kimberly L 228
 Brumfield, April M 140
 Bruner, Christine A 228
 Bryan, Wendy E 142
 Bryant, Becky 258
 Bryant, David Edward 142, 144, 147, 250
 Bryant, Eliene 228
 Bryant, James A II 228
 Bryant, James Clay 202
 Bryant, John David 265
 Bryant, Kathy L 258
 Bryant, Miller 250
 Bryant, Robert Reed 258
 Bryant, Theresa Ann 160
 Buchanan, Joyce Ruth 258
 Buchanan, Julia E 258
 Bucher, Mayleigh 144, 228
 Bucher, Tina M 140
 Buck, James Allen 265
 Buckles, Michele 228
 Buckley, William C Y 250
 Buckman, Donna M 224
 Bucknam, Julia Alice 228
 Bucknam, Randy S 228
 Buehl, Mark R 142
 Bugig, Veda Kaye 265
 Buggin, Thomas Lee 160
 Bulten, Charles Roy 265
 Bumpus, Orsille F 104
 Burbridge, Rogerneit 258
 Burdett, Kimberly S 228
 Burnett, Michelle L 160
 Bunsan, Kurt Alan 250
 Buggs, Michelle 250
 Burgett, Sabrina M 157, 250
 Burger, Richard C 177, 218
 Burke, Sonja L 154, 155
 Burkhardt, Stacy A 258
 Burkhardt, Heather E 144
 Burns, John Thaxter 258

C

Cadore, Michael A 34, 68, 70, 72
 Cahill, Lisa Ann 194, 228
 Cahill, Marianne L 228
 Cain, Rebecca Jo 228
 Caldwell, David E 258
 Caldwell, Donna Renee 228
 Calhoun, Katherine A 154, 258
 Calhoun, Heresa L 228
 Calhoun, Paul 258
 Cal, David Alan 177, 228
 Callahan, Amber Kay 188
 Callahan, Donna M 228
 Calles, Johnny Wayne 250
 Cambron, Elizabeth 156
 Campbell, Donna S 228
 Campbell, Gina Lynn 229
 Campbell, Jeffery D 258
 Campbell, Michele 228
 Campbell, Michelle 265
 Campbell, Patricia M 250
 Campbell, Ragina Kay 258
 Campbell, Raleigh J 153, 159, 228
 Campbell, Rhonda L 250
 Campbell, Tammy 250
 Campbell, Terry Wayne 228
 Campredon, Ailyn Kay 192
 Canada, Arthur Larry 228
 Canady, Mark Edward 68
 Cannon, Malinda Dee 96
 Canterbury, Brian K 183
 Cantrill, Teresa K 228
 Carder, Deborah Lynn 147, 250
 Cardwell, Elizabeth 258
 Cardwell, Karen M 143, 192, 229
 Carey, Melaine Sue 250
 Carr, Gina Lynn 154, 159, 229
 Carr, Susan Lynn 157, 159, 250
 Carver, Deborah Joan 82
 Carman, Darren Lynn 265
 Carman, Kevin Dale 229
 Carman, Penny Lynn 194
 Carr, Daniel K 228
 Carroll, Robert L 104
 Carpenter, Melinda G 258
 Carpenter, Melissa 250
 Carr, Melissa Carol 265
 Carr, Robert Lee 150-151, 158
 Carrico, Sheila 228
 Carrier, Cathy R 144
 Carrier, Cindy Clay 229
 Carrier, Susan 250
 Carroll, Michael Ray 154, 229
 Carron, Brian Curtis 228
 Carson, John Floyd 265
 Carson, Kim J 250
 Carter, Allan Dale 146-147
 Carter, Annette H 146-147
 Carter, Kimberly 258
 Carter, Michael D 228
 Carville, Bridget M 258
 Casada, Graigora D 198, 229
 Casey, Donna Ruth 229
 Cass, Mark Wayne 258
 Casey, Sheila M 144, 146, 229
 Cash, Cynthia Lou 258
 Cassim, Kimberly Kay 150, 180, 265
 Casson, Jeffrey Phil 146, 229
 Castle, Jeffrey 258
 Castle, Melissa D 190, 250
 Cate, Tina Danielle 97
 Catron, Tina Lynn 265
 Caudell, Kenneth P 250
 Caudill, Amy Elizabeth 153, 258
 Caudill, Jeffrey 258
 Caudill, Lewis R 265
 Caudill, Lisa 250
 Causey, Dana Lee 265
 Caywood, Rebecca A 250
 Cecil, Charles M 259
 Cecil, James Joseph 265
 Cecil, Jon Kevin 154, 229
 Cecil, Regina Marie 265
 Cecil, Russa Elizabeth 228
 Cetrulo, Lynn E 188, 259
 Chadwell, Colvin G 250
 Chalmers, Jennifer L 140, 150
 Chambers, Jenny 229
 Chambers, Juwana L 265
 Champ, Christopher P 161, 229
 Chandler, Marthe L 180
 Chan, Kevin Gerald 68
 Chaney, Karen Edwina 229
 Chaney, Melissa Leigh 259
 Chaney, Rhonda Sue 265
 Chaney, Velora A 250
 Chapman, Beth Laraine 184
 Chapman, Kimberly A 229
 Chapman, Roger 104
 Charles, Franklin T 229
 Charleston, Judy Kay 250
 Chase, Brenda L 146, 226, 230
 Chasin, Tanja Lee 109
 Cheek, Angela Fay 226
 Childers, Anthony 250
 Childress, Robert S 265
 Chiswick, Joanne 190
 Chung, Tracyvonn 270
 Choo, Hon Leong L 229
 Christofield, Diane 250
 Church, Sara Jane 194
 Churchill, Sonya E 265
 Clark, Anita J 142, 229
 Clark, Bridget D 265
 Clark, Derek Wade 159
 Clark, James Warren 183
 Clark, Nathleen Anne 142, 157, 259
 Clark, Lee Ann 229
 Clark, Lisa Renee 259

Clark, Michele Lynn 265
 Clark, Omeida L 153, 224
 Clark, Reginald Alan 202
 Clark, Rusty 100
 Clark, Sherry Lynn 229
 Clark, Stuart T 229
 Clarion, Jacqueline 250
 Clatworthy, Golden R 259
 Clawson, Sondra E 229
 Clay, William Vernol 260
 Clayton, Carol Lee 259
 Clayton, Laura Jane 192
 Clemons, Therry Marci 265
 Clevinger, Charmie D 153, 157, 250
 Clifford, Elizabeth 265
 Clifford, Lisa Rae 188, 250
 Clinch, Eva J 84
 Cloud, Mary Ann 142
 Clouson, Daniel J 265
 Clowers, Phillip G 259
 Coatsy, James J 16, 17
 Coble, Brenda Sue 143, 250
 Coburn, Colin Keith 259
 Cochran, Sandra Dawn 265
 Codrington, Simon P 68
 Coffey, Lisa Ann 229
 Coffey, Carla June 250
 Coffey, Kenneth D 142
 Coffey, Kimberly D 259
 Coffey, Michael C 265
 Coffey, Timothy L 260
 Coffman, Petrus 250
 Coffman, Toni Lynn 182
 Cohen, Kelly Marie 258
 Coldiron, Richard C 68
 Cole, Adrienne M 144, 154, 250
 Cole, Cheryl J 229
 Cole, Debbie Denise 259
 Cole, Lisa Anne 270
 Cole, Rebecca Ann 182, 250
 Coleman, Charles A 265
 Coleman, Daniel J 259
 Coleman, Gary Keith 229
 Coleman, Jeffrey D 183
 Coleman, Katrina L 259
 Coleman, Melissa A 186, 229
 Coleman, Sharon Lois 259
 Collins, Robert H 148, 229
 Collins, Carol L 140
 Collins, John N 258
 Collins, Michael L 199
 Collins, Pam A 156
 Collins, Sandra 258
 Collins, Tanya Renee 229
 Combest, Susanne Lee 229
 Combs, Angela 153, 259
 Combs, Anna Ruth 159
 Combs, Becki 265
 Combs, Belinda C 229
 Combs, Carol Sue 143, 229
 Combs, Cheryl Ann 230
 Combs, Jacqueline L 179
 Combs, Jeff Allan 196
 Combs, Jennifer P 265
 Combs, Michael 196
 Combs, Patricia 153, 159, 250
 Combs, Tara J 230
 Combs, Wyomark 230
 Compton, David G 142
 Compton, Jonathan 142, 157, 230
 Compton, Ronald Lee 250
 Confides, Karen L 259
 Conkleton, Carrie S 250
 Conley, Marie Kathryn 156, 250
 Conner, Brian Curtis 228
 Conner, Paul J 230
 Conrad, Debra Lynn 265
 Conrley, Steven C 250
 Conway, Scott D 229
 Coon, Debra C M 265
 Coon, Paula Lynn 194
 Cook, Rhonda Darlene 250
 Coombs, Jeffery S 146, 230
 Cooper, Charles C 259
 Cooper, Jennifer Lou 230
 Cooper, Michael T 142, 230
 Cooper, Perry Dale 159, 230
 Copas, Ann Marie 230
 Copeland, Danny L 68, 70
 Corrado, Lisa Marie 250
 Cordell, Melissa Lou 266
 Cordray, Michael W 266
 Cornelison, Mark R 196
 Cornelius, Nancy V 144, 230
 Cornett, Bert 250
 Cornett, Jill K 148
 Corning, Robert J 250
 Corriente, James S 230
 Cornwell, Matthew C 156
 Corrao, Peter A 68
 Corum, Karen 259
 Cotter, Karen Jill 250
 Cotton, Joel N 230
 Cottogim, Karen 250
 Couchot, Joan Elizabeth 186
 Courtney, Angela Ray 143, 230
 Cousino, Shannon M 266
 Covington, Monice Jo 142, 159
 Cowan, Clarissa 230
 Cowden, Annette D 146, 230
 Cox, Amy L 186
 Cox, Jamie Leigh 266
 Cox, Kevin Gerald 68
 Cox, Logan Kendall 147, 259
 Cox, Melanie Ann 159
 Cox, Stephen Matthew 148
 Coyet, John R 220
 Crabtree, Lisa Ann 259
 Crabtree, Rebecca G 224
 Craft, Dwight C 16, 17
 Craft, Ronald Lee 126, 144, 146, 159
 Craig, Barbara Ann 224
 Craig, Jeffrey Lee 146, 230
 Crain, Jeanne Louise 266
 Crase, Vonda 250
 Crawford, Elizabeth 144, 147, 230
 Crawford, James 34, 39, 68, 69
 Crawford, Tonya Robin Denise 231
 Creamer, Michelle C 188
 Creasy, Betty E 230
 Creech, Gregory Dean 196
 Creech, Susan Fay 194, 250, 259
 Crider, Dana Lynn 150, 250
 Crider, Mark R 230
 Crisologo, John Phil 196
 Crist, Doris Jean 192, 250
 Crist, Doris Jean 250
 Cropper, Greta Lynn 142, 144, 157, 259
 Crosby, Cecilia J 121, 144
 Crossover, Amy Beth 250

Cross, Judy A 230
 Crouch, Richard O 154, 230
 Crouch, Michael Lee 98
 Crues, Amy Elizabeth 250
 Cruickshank, Holly L 266
 Crum, Rose M 230
 Crumbe, Tyrone O 250
 Cruse, Jeffrey 100
 Crutcher, Karen M 230
 Cruz, Susan 260
 Crystal, Elm 259
 Cubbyge, Lisa B 157
 Cullen, Margaret G 190
 Culpepper, Reaine D 259
 Cummins, Beth 230
 Cummins, Elizabeth F 182
 Cummins, Melanie Sue 159
 Cunningham, Marcia L 266
 Cunningham, Melissa 259
 Curd, Neeta Gail 159, 266
 Curtis, Kelley Marie 180
 Curtis, Michael Dean 250
 Curtis, Robert D 160
 Curtisberger, Janice M 230
 Cutright, John D 230
 Cutright, Robert K 68

D

D'Aunio, Antonette 160
 Dabbagh, Randa Lee 250
 Dabney, Susan Ellen 194, 278
 Dabney, Thomasina E 176, 230
 Daffron, Lee Ann 250
 Dagen, Linda C 250
 Dailey, Paula G 230
 Dalton, Tait G 149, 259, 204
 Dalziel, Thomas D 130
 Dameson, Cathy Lynn 180
 Damm, Mary Kathleen 146, 231
 Damon, Carol Lynn 266
 Damon, Paula Jude 190, 250
 Damon, Tammy Lynn 230
 Dance, Carla Gail 230
 Danes, Amy Ernest 156
 Danes, Timothy Lee 143
 Daniels, Jamie Renee 266
 Daniels, Mark A 146
 Daniels, Sarah Yvonne 259
 Daniels, Winifred A 145, 231
 Dant, Mary Kathleen 146, 231
 Dantzer, Sarah Kay 144, 259
 Danzinger, Melissa J 148, 156, 231
 Dapron, Donna Jane 231
 Darcy, Stephen C 154, 250
 Darrin, Amy Allison 250
 Darst, Kimberly Ann 266
 Daudenill, Douglas S 204
 Daugherty, Marlene L 179, 231
 Daugherty, Wanda Jo 257
 Davis, Antonette 231
 Davis, Blaise A 196
 Davidson, Amy Lou 182
 Davidson, Melissa 259
 Davis, Amanda Maxine 231
 Davis, Angela Lee 257
 Davis, Carrie Ann 259
 Davis, Charles 203
 Davis, Delinda 186
 Davis, Donna Jo 188
 Davis, Donna Shawn 266
 Davis, Edith 68, 70
 Davis, Francine Elaine 266
 Davis, Frank Jr 68
 Davis, James Lynn 259
 Davis, Jimmy W 231
 Davis, Joseph C 160
 Davis, Kimberly A 147, 224, 259
 Davis, Kristen C 157, 159
 Davis, Kimberly Marie 153, 266
 Davis, Leslie Carol 259
 Davis, Linda L 106, 231
 Davis, Melissa Diane 143, 231
 Davis, Michelle L 160, 224, 259
 Davis, Rebecca Elaine 266
 Davis, Sharon M 190
 Davis, Susan M 194, 259
 Davis, Teresa 231
 Dawson, Dale Anthony 34, 35, 68, 70
 Dawson, Deborah E 144, 153, 259
 Dawson, Linda H 84
 Day, Nancy Bowling 231
 Day, Tammy J 259
 Dayton, Susan K 259
 Dean, George Lee III 100
 Dean, Paul A 231
 Dean, Ruth Ann 251
 Deering, Douglas Ray 231, 204
 Deering, Shannon Lee 196
 DeGeorge, Sherri L 231
 Delong, Justine N 257
 Delong, Vicki Sue 144, 184, 259
 Delver, Lisa Robin 231
 Dennis, Joseph D 100
 Dennis, Anita Marie 157
 Denham, Chris Clay 251
 Denham, Gayle S 156, 237
 Denney, Susan Grace 144, 237
 Dennis, Darlene G 158
 Denison, James G 68
 Depaole, Lee Anne 188
 Deyoung, John B 237
 Diana, John Michael 98
 Diaz, Liliana C 251
 Dick, James 237
 Dingus, Samuel Lee 159, 251
 Ditto, Bethane K 251
 Dixon, Geoffrey D 231
 Dixon, Gloria F 266
 Dixon, Robin Denise 231
 Dobbs, Kurt Tyler 257
 Dodger, William 231
 Dolack, Rebecca L 224
 Domonico, Stephanie 147, 231
 Donaldson, Michael S 68
 Dorsey, Jerome W 151
 Douglas, Charle D 237
 Douglas, Delinda 251
 Douglas, Lynnette 251
 Downey, Cheryl Lynn 237
 Downey, Freida L 251
 Downey, William H 144, 161, 231

Downing, Deanna G. 259
Downing, John Michael 153, 160
Downing, John Roger 159
Doyle, Carry Alexander 259
Doyle, Melaine Carol 157, 251
Drake, Blenda Lee 266
Draper, Jeffrey Allen 231
Draudt, Scott Howard 68
Drews, Rhonda M. 146, 231
Drury, Jill Elizabeth 190
Duddy, Suzanne Marie 39, 190
Due, Cynthia Anne 180
Duell, Mary Beth 186-187
Duff, Stacey Lynn 184
Duffy, Stephen Joseph 104
Dumstorf, Julie K. 156
Dunaway, Lisa Annette 160
Duncan, Danny J. 148
Duncan, Dwayne Alton 154-155
Duncan, Katherine L. 266
Duncan, Melinda Hope 251
Dunham, Leslie Clair 180
Dunn, Alesha Gye 157
Dunn, Dana Terrill 180
Dunn, Deanna Gay 184
Dunn, Rita Ann 154, 157, 231
Durbin, Andy L. 68
Durbin, William Cull 204, 259
Durham, Carol Deleen 147, 157, 251
Durham, Janis Lynn 142
Durham, Lela 182
Durham, Mary Elizabeth 259
Durr, Calvin Wayne 156
Durst, Kristen Lee 266
Durst, Lori Michelle 182
Duvall, Diane L. 231
Duvall, Julie Carole 180
Duvall, Lachelle Sue 259
Dye, Donald L. 266
Dye, Patty Ann 251
Dyehouse, Lisa K. 231
Dyer, Jodee L. 159
Dyke, Sheri Lynn 231
Dykes, Michael Ray 251

E

Eads, Melissa Ellen 251
Eagle, Debra Lynn 251
Eakin, Kimberly D. 251
Easley, Cheryl Lynn 266
East, Dawn G. 148
Eastburn, Rebecca J. 194
Easterling, Sharon 251
Eastwood, Christy L. 157, 259
Ebert, Susan Elaine 190
Eckert, Theresa M. 82, 232
Eckhardt, David F. 259
Eddy, Della Sue 259
Edens, Rita Kaye 232
Edging, Gary R. 232
Edmonds, Amy Cheryl 188
Edmondson, Jacquelin 140, 154-155
Edwards, Laura Kay 259
Edwards, Susan D. 232
Edwards, Victor L. 202
Elam, Pamela K. 232
Elder, Christopher L. 251
Elder, Joseph Eric 232
Eldred, Stephanie D. 182
Eldridge, Beckham T. 143, 251
Elkins, Sonya 194
Elkins, Michelle A. 182
Ellington, Robert W. 266
Elliott, Dana C. 147, 232
Elliott, Jacqueline 251
Elliott, Michelle R. 188, 266
Ellis, Angee L. 39, 161, 232
Ellis, Ann Michele 251
Ellis, Mary Helen 31, 140, 144, 152, 232
Ellis, Troy Anthony 177, 201
Elliston, Patty Lois 190
Elstone, Laurie Anne 160
Elswick, Clay 100, 103
Elswick, Donna D. 232
Ely, Mark Stephen 232
Ely, Steacy Anne 266
Ely, William Clayton 251
Emberton, Amy Lynn 188
Emery, Anthony Glen 154
Emry, Aubrey L. Jr. 232
Emry, Kerry Shane 251
Emry, Tony 232
England, Jodi Denise 144, 259
Engleman, Wallace 177
Epperson, Virginia K. 232
Erdman, Roks 105, 107
Eshman, Douglas W. 154, 232
Estep, Laura Lee 151, 180, 251
Estes, Jennifer L. 251
Estes, Lisa Hammond 190
Estes, Rhonda J. 232
Ester, Sheri Lynn 232
Ethington, Hubert T. 266
Eubank, Kim A. 190
Evans, Cheryl Ann 259
Evans, Cindy Lynn 232
Evans, Donald Wade 204
Evans, Mark A. 159, 259
Evans, Tate Owen 251
Everett, Michael S. 198
Everman, Regina Lynn 156
Evy, Sarah Ross 84, 232

F

Faddis, Julie Ann 190
Fain, Beverly Joyce 160, 251
Fain, Paula Sue 192
Falk, Jeffrey Scott 144, 159, 259
Fannin, Billy Ray 232
Farley, John Stuart 266
Farley, Lucy Lynn 232
Farley, Mary 270
Farley, Patricia 232
Farmer, Ann Melinda 266
Farris, Kimberly 251
Farris, Mayjorie F. 144
Farris, Sandra Leigh 259
Faulkner, James D. 147
Faulkner, Kendra G. 251
Feddors, David G. 154
Feedback, Michael W. 232
Feinstreiter, Kelly S. 160
Fekete, Susan L. 232

Feldman, Jennifer L. 266
Feldman, Michael T. 232
Feldman, Sandra K. 259
Feltner, Paul R. 232
Ferguson, Damon 154
Ferguson, Kimberly A. 178, 232
Ferguson, Sherri M. 184, 259
Ferguson, Virginia E. 259
Feretli, Mary A. 259
Ferrill, Tomi Paige 180
Ferring, Tom J. 156
Fetters, Leslie W. 232
Field, Brian Patrick 259
Fields, Bryce D. 232
Fields, Julie Jean 266
Fields, Lorenzo Lee 68
Fields, Veronica C. 251
Figgleshtaher, Carol 251
Fike, Scott Taylor 183, 251
Filkey, Thomas E. 232
Finley, Kelly 82-83
Fischer, Becky Marie 180
Fisher, Myron Duane 159, 259
Fisher, Rick Alan 266
Fisher, Tracey L. 182
Fisher, Melinda Lee 266
Fitch, Christina Kay 232
Fitzgerald, Carol F. 232
Fitzgerald, Sharon 194, 232
Fitzhugh, Leanne B. 190
Flanagan, Amy F. 39, 200
Flanagan, Shanna T. 259
Flanary, Kane 204
Flanary, Lori Ann 259
Flannery, Carolyn S. 232
Florida Danielle L. 251
Fleming, Billy Joe 251
Fleming, Cindy Faye 266
Fleming, Cynthia N. 259
Fleming, Wayne 259
Flemer, Tammy Renee 186, 232
Flesch, Mary Genevieve 184
Fletcher, James R. 68
Fletcher, Mary E. 266
Fletcher, Michael S. 259
Flick, Mary Beth 251
Flood, Martha J. 160
Floyd, Rachel M. 192, 232
Foley, Richard B. 198
Foppiano, James J. 232
Ford, Kelley Jayne 251
Ford, Mark Andrew 198
Ford, Richard Hoover 160, 251
Forkamp, Michael R. 142, 266
Forthwenger, Carol L. 142, 153, 232
Foster, James H. Jr. 232
Fowler, Dana Sue 232
Fox, Brenda Kaye 232
Fraley, Sandra Kay 233
Fraix, Christy C. 266
Franc, Lisa Annette 266
Francis, John Leslie 148
Frangoulakis, Teresa 266
Franklin, Amy Diane 259
Fraser, Allison Lee 259
Frasher, Cheryl L. 266
Frazier, Anthony R. 203, 233
Frazier, Kenneth W. 156
Frazier, Lisa Jean 251
Freeman, Lynda Gay 190
Freese, Kellie A. 251
Freese, Kimberley A. 251
French, Toni Mary 144, 157, 159, 233
Frevola, Marc D. 233
Frey, Paul G. 233
Frick, Paul Kenneth 251
Friedman, Patricia L. 186
Fries, Catherine M. 233
Fritz, Amelia Ann 251
Fromm, Tiffany Ann 233
Frommeyer, Tom Joseph 68
Fryman, Doris Louann 251
Fryman, Lela H. 266
Fugate, Deloris 154, 259
Fuhman, Tina 147, 192
Fulmer, Eric Von 266
Funk, David Wayne 266

G

Gabbard, Dexter, Jr. 259
Gabbard, Jeff L. 146
Gabbard, Jonda Kay 266
Gabbard, Lisa 232
Gable, Stacey Sue 143, 194, 232
Gadd, Paula 182
Gaffney, Sherri Rene 251
Gaines, Karen Denise 251
Gaither, James Ralph 260
Gale, Timothy 260
Gallagher, Colleen M. 177, 182
Gallagher, Thomas J. 156
Galloway, Melissa D. 144, 147, 257
Galyn, Kelley E. 251
Gambrel, Annie Sue 266
Gambrel, Richard V. 233
Gander, Nancy Lynn 251
Garcia, Jennifer E. 154, 260
Gardner, Mary F. 146
Gardner, Theresa Kay 233
Garland, Joy L. 157
Garner, Lisa Michele 233
Garner, Thomas E. 233
Garnett, Brenna Beth 157, 251
Garr, Felicia Louise 260
Garratt, Paula R. 106
Garrison, Candace D. 260
Gartman, Rena M. 182, 260
Gasser, Scott 98, 204
Gast, Kelli Louise 54, 55
Gastling, Jeanne M. 186, 260
Gay, Laurie L. 157, 233
Gay, Matthew Edward 68
Gatzaway, Sharon Y. 251
Gemmer, Peter Armond 98
Geske, Jennifer Ann 180
Gevedon, Carolyn Ann 233
Gevedon, Hannahs R. 233
Gibson, Lisa Kay 233
Gibson, Evette 266
Gibson, Janice 106
Gibson, Kimberly Ann 184
Gibson, Pam Ann 188, 251
Gibson, Tina Michele 260
Gidley, Sherry Lynn 159, 251
Giebel, Kurt E. 142, 159

H

Giefer, Jamieson Jay 100
Gift, Jonathan G. 154 155
Gilbert, Mark Anthony 251
Gilbert, Toby 68
Gilems, Paula Carole 260
Gillespie, Kerry Ann 160
Gilliam, Valerie Kay 266
Gilman, Kara Lynn 260
Gilmore, Rose A. 106
Giprin, Randall E. 154, 251
Ginger, Sherie Mae 260
Ginn, Lisa D. 144, 260
Girvin, Sherry Ann 184
Girvin, Michele L. 188
Givens, Victoria K. 266
Gladding, Susan E. 62, 194, 251
Gladders, Kirsten 156
Glass, Laura Susan 180, 251
Glatthar, Amy K. 266
Goff, Cheryl Leslie 260
Goins, Edward F. 251
Golden, David Alan 204, 233
Goss, Jeffrey H. 266
Goldfarb, Perry 196
Goode, David S. 160
Goodevis, Jeff 204
Goodlett, Linda G. 180
Goodie, Renata Lynn 200
Goodman, Alan K. 231
Goodman, Marie E. 188
Goodman, Rhonda Lynn 187
Goodman, Renee M. 142
Goodwin, Betty R. 179
Goodwin, Jeffrey W. 195
Goodwin, Loren C. 201
Goosie, Bobby Darrel 266
Gootee, Anna Marie 266
Gordon, Carmen Gail 260
Gordon, Jeffrey S. 260
Gordon, Michael D. 183, 251
Gordon, Tonia Marie 188
Gore, Renita Denise 200
Gorley, Kimberly S. 233
Goss, Charlotte Lynn 188
Gospodarski, Robert 68
Goss, Margot D. 260
Gouge, Rhonda Kaye 154
Grace, Jenny Marie 251
Graese, Michael S. 233
Graham, Kathy L. 157
Graham, Richard E. 260
Graham, Sarah G. 194, 260
Graham, Paul K. 84
Granger, Mary K. 260
Grant, Laura Leah 186-187
Grant, Christine E. 194
Graw, Michele Susan 194
Gray, Charles H. 233
Gray, Denise Michele 159
Gray, Jeanne Phyllis 266
Gray, Karen 233
Gray, L. Kathleen 260
Gray, Michael Scott 233
Gray, William E. III 233
Greathouse, Joseph R. 233
Greathouse, Leonard 143
Green, Cynthia Kay 266
Green, Joanna 260
Green, Kimberly Anne 266
Greene, Christina L. 266
Greene, J. Guthrie 233
Greene, John Volegy 234
Greene, Sheri Leanne 234
Greenhill, L. Robin 260
Greenwell, Connie S. 224
Greenwell, Dina Lynn 39
Greenwell, Sheila Y. 229
Greenwell, Theresa D. 234
Grey, Jeffrey C. 154
Gree, Rebecca 154
Gree, Rebecca Lynn 234
Gree, Robin Dorothy 143, 234
Gree, Tamala Shannon 260
Gregerson, Loraine 144
Gregg, Gray 234
Gregory, Deborah J. 188
Gregory, J. Peter 260
Gregory, Margaret J. 234
Greve, Gary Stephen 34, 68
Griffin, Angela A. 190, 257
Griffin, Deanna Ruth 266
Griffis, Constance N. 266
Griffith, John Garla 224
Griffiths, William M. 68
Grinn, Christine M. 156
Grogan, Kathleen E. 153, 234
Grogan, Lori Ann 266
Gronowski, Judith L. 251
Grooms, John Richard 266
Gross, Amy 188, 251
Gross, Brenda Lee 148
Gross, Jerry G. 251
Gross, Joanne Lynn 143, 234
Grubb, Flora Samantha 252
Gruber, Regina K. 160
Guilliams, Gregory A. 100
Guilliams, Todd L. 100
Gutermuth, Jill L. 260
Gutermuth, Julie M. 260
Guyton, Myron Mynard 68

H

Haake, Jeffrey Scott 204, 252
Hack, Mary A. 156, 234
Hacker, James David 252
Hacker, Leigh Ann 234
Hackmiller, Sue E. 180
Haddix, Janet Johnson 252
Hafling, Sondra Faye 124, 144, 146, 234
Hafling, Timothy E. 68
Haefner, Timothy P. 154
Hagan, Joy L. 156
Hagan, Karen Lynn 144, 260
Hagans, Michelle R. 154
Hager, Kristi Lynn 190, 266
Hager, Lee Ann 150
Hahn, David C. 204, 234
Hail, Donna Michelle 156, 260
Hail, Robin Rene 234
Haley, Kimberley Shaw 194
Haley, Pamela Kaye 82-83
Hall, Alan Keith 161, 252
Hall, Florida Denise 194, 260
Hall, Jill 260
Hall, Kendra Lee 266
Hall, Kristi M. 252

Hall, Leonard Ray 252
Hall, Michael R. 234
Hall, Mickey Lynn 234
Hall, Sonja Renee 266
Hall, Steven D. 154, 234
Hall, Susan 160, 234
Hall, Suzann 260
Hall, Tabanna 234
Halloran, Kathleen A. 252
Hamblin, Lori Ann 234
Hamilton, James A. 260
Hamilton, Kristi R. 260
Hamilton, Theresa L. 266
Hamm, Tammy J. 252
Hammond, Rebekah H. 156
Hammons, Carolyn M. 190
Hanan, Leslie Lynn 192
Handy, Shayne D. 234
Haney, Brian Wendell 260
Hans, Dawn Renee 260
Hanna, Wendy Marlene 177
Hannath, Carolyn Jean 260
Hano, Huey Penne 252, 266
Hansen, Julie Lynn 194
Hanser, Richard M. 142
Hanson, Denise M. 224
Hardeny, John T. 154, 155
Hardin, Georgia E. 234
Hardin, Jane Ellen 260
Hardin, Janet F. 252
Hardin, Karen Elizabeth 234
Hargadon, Jennifer M. 142, 144, 153
Hargis, Lisa Ann 252
Hargrave, Laura Anne 143, 194, 192
Harlow, William Carl 144, 159, 252
Harmon, Diederle Lee 234
Harmon, Forrest D. 252
Harmon, Kimberly Ann 188, 234
Harmon, Kenny 234
Harmon, Raylene Kay 234
Harper, Anthony M. 68
Harper, Kandi Lynn 190
Harris, Beverly A. 234
Harris, Bobby D. 260
Harris, Brian 260
Harris, Donald S. 267
Harris, Eloy 68-73
Harris, Julie 260
Harris, Samantha L. 252
Harris, Tony 234
Harrison, Ron Eric 144, 234
Harrison, Sally Lynn 260
Harris, Michelle 267
Hart, Brett 154, 260
Hart, Bobby L. 260
Hart, Mary Beth 194, 260
Hart, Timothy Ross 148, 252
Hartline, Robert D. 177
Harvel, Lyne 82-83
Harvey, Fred L. Jr. 68, 72, 73
Harvey, Lois Anne 252
Harville, Leigh Ann 184
Hash, Lisa M. 260
Haste, Sandy Lee 182
Hatcher, Cassandra P. 267
Hatfield, Kathy Jo 234
Hattson, Hester Maria 252
Hattson, Tom Lynn 234
Haubner, Douglas A. 267
Haughaboo, Howard C. 252
Havicus, Christine M. 252
Hawk, Sandy Lee 157
Hawkins, Myra Jo 156, 252
Hawkins, Sonya Renee 252
Hay, Donna Sue 252
Hay, Jacqueline B. 224
Hay, Michael Earl 267
Hayden, Donna Jean 252
Haydon, Robert Paul 267
Hayes, Connie Lee 234
Hayes, Kim 252
Hayes, Laura Carole 180
Hayes, Mark 234
Haygood, Mark Alan 154
Haynes, Muriel V. 160
Hays, Robert Bruce 252
Hays, Wallace Dean 234
Hayward, Jerilyn M. 182, 252
Head, Serena Anne 252
Hebel, Randall Paul 252
Heed, James P. 267
Heeg, Edward H. 160
Heibel, Dean 234
Hedrich, Susan 153
Heiman, Angie 260
Heim, Cheryl 234
Heimlich, Beth Ann 182
Helm, Cheryl Kaye 157
Helton, Peggy C. 235
Hemlock, Trina R. 177, 189
Hemmes, Corne Anne 252
Hendricks, Cassie C. 182
Hendricks, Christy L. 160, 267
Hendrix, Melissa Ann 235
Hensy, Paula Lynn 235
Hensley, Dons Boyd 252
Hensley, Mary Elaine 252
Hensley, Veronica D. 190
Hensley, William R. 260
Henson, Lisa Carol 177, 188, 251
Herman, Ann Hines 260
Herrin, Kathy Jean 186, 257
Hess, Michele Lynn 252
Hesselbrock, Laura A. 96, 143
Hesselbrock, Pam J. 235
Hester, Melaine Jo 267
Hester, Philip John 161, 252
Hettinger, Sheri Kay 156, 235
Hetzell, Pamela B. 235
Hiatt, Sabrina L. 267
Hibbs, Judy Ann 260
Hicks, Barry Steven 235
Hicks, Betty Ruth 252
Hicks, Gretchen Lynn 235
Hicks, Marilyn E. 188
Hicks, Samantha Anne 144, 260
Hicks, Timothy Eugene 235
Higgins, Karen 260
Higgins, Kari Ann 154, 235
Higgins, Lisa G. 140, 224
Higgins, Sherry Jean 235
Hightower, Joanne L. 235
Hilmer, Tonda Renee 252
Hiler, Debbie Lynne 252
Hill, Parsley 252
Hill, Parsley Ann 188
Hill, Sally Ann 260
Hipp, Lisa Marie 184, 260
Hinchman, Steve M. 154
Hindman, Keith Allen 260
Hinkle, Jacquelin L. 157

Hirschauer, Donald R. 204
Hisle, Yoshiko S. 235
Hite, Leigh Ann 252
Hoagland, Jeff Bruce 198
Hobbs, Jennifer L. 267
Hobbs, Melissa 266
Hobbs, Tracy Leigh 144, 235
Hockenbury, Greg A. 267
Hockensmith, Sharon 252
Hodges, Tracy B. 235
Hoff, Chen Lynn 82, 188, 260
Hoffman, Jay 235
Hoffmeister, Julie A. 177, 160
Hobert, Timothy W. 267
Holbrook, April Lynn 260
Holbrook, Beth Ann 267
Holbrook, Buelah Kay 267
Holbrook, Charles D. 235
Holbrook, James E. 100
Holbrook, Wanda Kaye 235
Holladay, Adam Drew 196
Holland, David 235
Holland, Kathy Faye 146
Hollback, Tina Renee 190
Holley, Dana Renee 267
Hollingsworth, Ricky 235
Holloway, Stephan L. 260
Holmes, Harold Z. 147
Holt, Angela Correll 252
Holt, Debra A. 184, 252
Holzclaw, Rita M. 252
Hon, Barry Dean 154, 155
Hook, Christopher M. 252
Hooper, Tammy Sue 143, 157, 252
Hooper, Christopher M. 235
Hopkins, Dani M. 194
Hopkins, Leigh A. 153, 260
Hopper, Kimberly L. 260
Horn, David Brent 252
Hornbuckle, Beth Ann 159
Horne, Betty Ann 143, 235
Hornung, Bridget 98, 147
Hosey, Richard E., Jr. 235
Hoskins, Lisa 260
Hoskins, Rose 235
Houchin, Bruce Beam 252
Houk, Frances H. 235
Houk, Helen 260
Housh, Jane 235
Housh, Michelle 267
House, Lisa A. 252
Houser, Deborah Lynn 146, 160, 260
Howard, Christopher 204
Howard, Jena M. 177, 180
Howard, Jonetta Rena 267
Howard, Kathy M. 194
Howard, Keith Michael 158
Howard, Kenneth D. 160, 235
Howard, Lisa Lynn 267
Howard, Lounette L. 252
Howard, Meredith M. 267
Howard, Sherry Dee 235
Howell, Allison P. 235
Howell, Jennifer L. 252
Hower, Deborah M. 192
Hower, Karen C. 192
Hoying, Deborah D. 252
Hoyles, Ty Edward 196
Hubbard, Xann Alma 267
Hubbard, Tammy Lynn 184
Huber, Kristiano L. 190
Huddleston, George M. 198, 252
Hudson, Anthony D. 160
Hudson, Deborah 267
Hudson, Jeffrey W. 252
Huesing, Sandra 235
Huesman, Regina Ann 235
Huff, David W. 154, 155
Huge, Elizabeth Hall 235
Hughes B. Darvell 235
Hughes, Donna L. 252
Hughes, Linda D. 252
Hughes, Lorie Ann 266
Hughes, Phil More 260
Hughes, Robert Hagan 150, 236
Hughes, Roger A. 1
Hughes, Stephanie C. 180
Hughett, Danny 198, 252
Hucely, Angelina M. 252
Hulet, Mack Gordon 236
Hulsey, Teresa K. 236
Humen, Camille D. 260
Humes, Gordon Ray 236
Humphreiville, Matthew 68
Humphrey, Jacqueline 106, 252
Humphrey, Pat C. 196
Humphries, Roger 104
Humphrey, Michele M. 147
Hunt, Mark B. 142
Hunkemoller, Gail G. 267
Hunkemoller, Laura 260
Hunt, Angela 236
Hunt, Lartha Angela 182
Hunt, Leslie Ann 267
Hunt, Lisa A. 144, 154
Hunt, Sherri Lynn 267
Hunter, Kenneth R. 260
Hunter, Paula Lee 267
Huntington, Rebecca 140, 260
Hunt, Kimberly Dawn 260
Hurley, Timothy Dean 267
Hurst, Donna M. 252
Hussain, Alsgott 270
Huston, Sharon C. 236
Hutchinson, Anne C. 260
Hutchinson, Beverly 236
Hutchinson, Ronda G. 182
Hyde, James Dwayne 252
Hyton, Tracy L. 156, 252

I

Ingram, Byron Kirmbe 68
Irvin, Vincent E. 201, 203
Irvine, Mary Jo 192
Isaac, William Cecil 147
Isaacs, Rena M. 267
Isham, Francis Alan 252
Ison, Floyd Jack 68
Iwie, Kathy M. 252

J

Jacevitus, Allen J. 68
Jackson, Clark Cecil 183, 236
Jackson, Glenn Lee 104
Jackson, Janice M. 252
Jackson, Jennifer J. 236
Jackson, John 68
Jackson, Tracey Lynn 159, 260
Jacobs, Clair E. 144
Jacoby, Elizabeth D. 260
James, Dick 252
James, Holly Kay 184
James, J. Carolyn 260
James, Julie Ann 184
Jameson, John B. 236
Janeway, Phyllis Ann 192
Jansen, Joseph M. 154
Jaquith, Davie George 159, 253
Jarman, Marshall T. 236
Jarrells, Jason Allen 267
Jasper, Debra Elaine 158
Jayaratne, Krishan J. 236
Jaynes, Ladonna Faye 267
Jekel, Ronald Joseph 68
Jenkins, Jennifer L. 180
Jenkins, Jill T. 236
Jenkins, Kristi Lee 150, 267
Jenkins, Nicky C. 260
Jenkins, Tammy L. 253
Jenkins, Te Andrea 267
Jennings, Christopher 261
Jerome, Lisa Rae 236
Jesseman, Scott J. 204, 253
Johns, Elizabeth A. 261
Johnson, Cheryl Anne 236
Johnson, Christina M. 253
Johnson, Cynthia Ann 182, 267
Johnson, Diana 259
Johnson, Edward L. 140
Johnson, Elden 261
Johnson, Emily P. 236
Johnson, Gerald Ray 236
Johnson, James L. 236
Johnson, Jeffrey D. 236
Johnson, Larry Todd 267
Johnson, Leon 68, 72
Johnson, Lisa Ann 267
Johnson, Marilyn Jo 178
Johnson, Marilyn L. 106, 236
Johnson, Melissa M. 182, 236
Johnson, Melissa M. 253
Johnson, Michael 236
Johnson, Molly Ann 236
Johnson, Phil 236
Johnson, Richard G. 68
Johnson, Sharon W. 184
Johnson, Sheila J. 236
Johnson, Thomas K. 198
Johnson, Tiffany F. 182
Johnson, Tony Allen 159
Johnson, Vickie L. 253
Johnson, Willie, Jr. 160, 253
Johnston, Douglas R. 236
Jones, Aaron Delmas 68
Jones, Ariane E. 236
Jones, Beverly Ruth 267
Jones, Cathy 266
Jones, Cindy Gwen 236
Jones, Ella Jean 260
Jones, Glen M. 159
Jones, Gregory Manda 253
Jones, Harrold Lynn 147
Jones, Janita D. 154, 236
Jones, Jennifer R. 261
Jones, Kathleen Lutz 106
Jones, Marcella Kaye 192
Jones, Tamara Marie 253
Jones, Tammarra Sue 192
Jones, Marion Todd 253
Jones, Michael D. 148
Jones, Pola J. 236
Jones, Ron W. 160
Jones, Sabrina Lee 253
Jones, Tamara Marie 253
Jones, Tammarra Sue 192
Jones, Terri L. 200
Jones, Timothy Melvin 261
Jones, Vincent Lamar 177
Jordan, Gloria V. 180
Jordan, Mary Beth 194
Joynes, Candi Diane 184
Judy, Elisabeth Ann 184
Jurgens, Timothy F. 68
Jury, Julie Ann 251
Justice, Greg Kevin 236
Justice, James 253
Justice, James 236
Justice, Johnnda C. 182

K

Kaelin, Dora Kathleen 160, 261
Kaffenberger, Debora 180
Kain, Robert Joseph 154
Kaiser, Holly Anne 236
Kantz, Patricia Ann 84
Kapp, Gina Marie 253
Karem, Anthony George 146-147
Kash, Michelle Lee 182
Katzstein, Lori A. 261
Kauffman, Deanna S. 154
Kay, James 261
Kearney, Michael Lee 253
Kearns, Grover S. 160
Kearns, Karm Jo 253
Keating, Masha Ann 267
Keaton, Kimberly Jan 150, 267
Keegan, Michael E. 144
Keeling, Kristina 253
Keen, Joseph Kent 267
Keenan, Denise M. 224
Keeney, Kathi Lynn 140
Keester, Mary K. 267
hegerre, Carla A. 257
Keller, Lesa K. 237
Kellenberg, Tim 224
Keller, Jason M. 257
Kelley, Karen E. 237
Kelley, Michael W. 68
Kelly, Dana Lynn 194
Kelly, Meura Nan 148
Kelsch, Cynthia Ann 253
Kemp, Amy Montene 267
Kemper, Priscilla S. 253
Kendall, Shelle R. 156
Kendrick, Larry N. 267

Klein, Scott Alan 196
Kerri, Ann 261
Kersey, Kristina R 190
Kersey, Laura Lee 194, 261
Kettenring, Ellen 224
Keyser, Joe Walter 237
Keyser, Rachael 237
Keyser, Susan Lynn 267
Kidd, Carmelita 154, 237
Kidwell, Susan G 190, 261
Kiehl, Jane R 180
Kierman, Kelly A 83
Kincaid, Joe 261
Kincir, Judith Ann 177, 192
Kinkelski, Lori A 237
King, Angela Susan 237, 292
King, Daniel L 237
King, Harold 253
King, Jeffrey 267
King, Phaedra Marie 253
King, Sheila G 237
King, Steven T 237
King, Teresa J 237
King, Tessa Lynn 143
Kinmar, Martha Mary 253
Kinmar, Melanie Mae 267
Kinnard, Ginger Lane 267
Kinney, Heidi Jean 188
Kinney, Joan R 154, 237
Kirdjaffel, Marion 253
Kirby, Cynthia Lynn 192
Kiser, Sarah Suzanne 194
Kiser, Timothy D 253
Kitchin, Tina Marie 237
Klein, Madonna Lisa 144, 261
Klingel, John P 98
Klinck, Beth Ellen 184, 201
Knox, Janet Elaine 255
Knockles, David W 237
Knockenby, Timothy 154
Kolnick, Brett Lloyd 68
Konerman, John Bryan 237
Koozits, James D 237
Korzenevski, Dena 186, 261
Kosco, Amber Arnesia 182
Kosid, Courtney A 188
Kotouch, Allison L 106, 144
Krieling, Katherine 237
Kromblas, Francis M 103
Krotzschmar, Scott S 198
Kruer, Beverly Sue 237
Kuchenbrod, Michael 253
Kuehrt, Kelly M 38, 188
Kunin, Karen K 142
Kuntz, Cindy Kay 143
Kurtz, Michelle Rodes 253
Kutner, Gail V 267
Kwee, Eddv Rahandja 237

L

Lackey, John Walter 177, 202
Lacy, Michael James 142, 253
Lafferty, Michael B 253
Lafferty, Tracey R 144, 194, 261
Lalita, James Emmett 95
Lake, Carey Belle 237
Lake, Mary Jane 267
Lam, Janet 253
Lam, Ring C 224
Lambert, Heather Lee A 186, 261
Lambert, Jean Ann 142, 261
Lambert, Lisa Marie 142, 237
Lambert, Andrea Lee 186
Lambson, Geoffrey M 267
Lanasa, Michelle A 142
Land, Dawn Harriell 261
Lands, Wendell R 155, 160, 267
Lane, Traci Rene 159
Lang, Melonie Carol 186
Langdon, Joe G 224, 243
Langley, Stephanie 155, 237
Lansdale, Christopher 196
Lappin, Cheryl A 156
Larimer, Brett Aaron 267
Larkin, Laura Anne 142, 182, 261
Larnee, Angela Lynn 188
Lash, Carrie Lynn 258
Laswell, Jilly Mason 253
Latham, Barbara J 237
Latham, Julie Ann 267
Lauer, Mary Elizabeth 186
Lauffer, Ronald S 267
Lauffer, Eric 267
Lawrence, Carl W 68
Lawson, Angela D 237
Lawson, David A 237
Lawson, Krista G 237
Lawson, Julie Alice 224
Lawson, Karen Lee 159, 237
Lawson, Marla C 261
Lawson, Michael E 261
Lawson, Misti Ann 283
Lawson, Rona M 253
Laxton, Carol 237
Lay, Gregory Allen 144, 146, 237
Layman, Mandy 253
Layton, Carol Jo 188
Lazriby, Sandra Lee 237
Leach, Angela D 267
Leahy, Robert Stephen 196
Leahy, Linda Mae 253
Ledford, Jerry Dion 261
Ledford, Lisa Kaye 237
Lee, Everett A 253
Lee, Larry E 224
Lee, Matthew Scott 100
Lee, Pauline Carolyn 267
Lee, Robert Douglas 196, 253
Lee, Russell Arnold 253
Lee, Sammy Keith 253
Lee, Violet June 261
Leedy, Carol Ann 143, 157, 237
Leenerts, John F 237
Leeners, Kirsten A 237
Lefevre, Jill Renee 194
Leigh, Steven M 68
Leinweber, Jennifer 144, 160, 238
Leisje, Susan Dawn 253
Lemaster, Carrie Ann 261
Lemaster, Leia L 154, 182, 238
Leonhardt, Tiffany S 194
Leopold, William R 156
Lester, Paul Kenneth 143
Lesczynski, Lisa R 146, 238
Lesven, Jerome M 159

Lewis, Donna Lynn 160
Lewis, Jennifer Lee 144, 261
Lewis, Linda Ann 180
Lewis, Michael S 153, 253
Lewis, Sonya Dean 267
Lewis, Tonya Louise 261
Lewin, Sherril L 183, 253
Lichtefeld, Stanley A 68
Lichtefeld, Paul 238
Lichity, Denise Lynn 143, 144, 159, 184, 238
Lickliter, Kimberley 253
Lightle, Patrick L 100
Lincoln, Stephen A 158
Lineback, Thomas M 196
Linman, Rebecca L 238
Link, James Keith 267
Link, John Kevin 204, 253
Lintner, Jamie Marie 182
Lipker, Perry Robert 253
Lippert, Deanna M 253
Lippert, John F 198
Lister, Stacy Ann 267
Lier, D Christopher 253
Litter, Teresa C 267
Little, Arthur Ryan 154
Little, Ryan 267
Livers, Theresa 261
Livestry, Robin Dawn 140
Lloyd, Douglas E 148
Lockard, Anthony S 144, 146, 238
Lockhart, Anthony A 267
Lockhart, Stuart C 143
Logan, James A 238
Logue, Pamela Lee 158, 238
Logue, Rhoda A 238
Lohr, Julie M 160
Long, Chaimere D 67, 68
Long, Gregory 238
Long, John David II 121
Long, Norma Sue 253
Long, Perry A 238
Long, Tony 104
Loran, Laura M 182
Lorenz, Heidi L 123, 143, 144, 238
Lott, Amy Catherine 188
Loving, Kimberly Dawn 267
Lowry, Bridgett A 267
Lowry, Tina Gayle 157
Lowry, Karen L 194
Lozier, Carol Anne 190, 238
Lucas, Omer Charles 267
Lucas, Shante L 144, 146, 159
Luckett, David Bruce 238
Lukken, Stackey Ann 142
Lund, Deirdra L 261
Lund, Duran Alan 261
Lunsford, Timothy L 261
Lupo, Cynthia Ann 261
Lynch, Joy Kathleen 267
Lynch, Samuel 183
Lynch, William Edward 238
Lynn, Regina Gay 261
Lyons, Lisa Sue 184

M

Mabry, James Michael 154
Mackey, Michael J 261
Madaris, Brigit M 261
Madden, James P 198
Madison, Michelle M 267
Madrox, Kimberly J 261
Madrox, Patricia 224
Magrane, Jennifer P 261
Magrane, Joanne Lynn 268
Mahanna, Robert J 154, 195
Mains, Laura Lee 253
Major, Lisa M 188
Malone, Roger 177, 202
Managh, Stephen K 253
Mann, Augusta 238
Mann, David Jerome 204
Mann, Melissa Dawn 261
Mann, Rebecca 238
Mann, Virginia B 238
Manning, Robert S 261
Mansfield, Robert K 238
Mansour, Albrahim 253
Mansour, Megan Rose 186, 238
Manuel, Lisa Jo 253
Manz, Sonia Lemos 261
Maples, Sam Robert 150
Marcum, Marla E 238
Marcum, Tina M 253
Marionneaux, Ralph D 159
Mark, Rebecca Jean 96, 97
Markisberry, Terisa L 261
Markow, Tracy Lynn 253
Marquette, Renee L 268
Marssee, Michael Wayne 158, 253
Marsh, Jeffrey Dean 268
Marsh, Patricia D 196
Marsh, Thomas Andrew 158
Marston, Mary Beth 238
Marin, Donald K 238
Marin, Judith Ann 186, 238
Martin, Melissa A 238
Martin, Michael R 224
Martin, Tammy L 177, 186, 238
Martin, Tammy Faith 253
Martin, Terri Ann 158, 238
Marvel, Melissa Ann 238
Maryanne, Bill 253
Mason, Constance L 238
Massengill, Traci V 253
Massie, Melissa C 268
Massman, Cynthia L 186
Masters, Donna M 146
Masters, Traci A 156, 238
Mastin, Amy Ellen 39, 190
Mastin, James C 143, 238
Mastin, Tammy L 144
Mastin, Terry T 144
Mathews, Farris D 261
Mathews, Karen A 238
Mathews, Kathleen E 157
Mattingly, Fredrick 98
Mattingly, Jeffrey S 156
Mattingly, Kevin J 238
Mattingly, Laura F 156, 188, 253
Mattingly, Lisa Gal 253
Mattingly, Martha L 261
Mauney, Elizabeth A 261
Maury, Jamie Blake 159
Mayfield, Janna Lon 253
Maxley, Lynn Carol 156

Maze, Michelle Gay 261
McCarthy, Eileen 238
McCooy, Thomas Marie 238
McAfee, Chris T 142
McBarron, Anna Wayne 268
McBride, Daniel 159
McBride, Joseph P 159
McBride, Lisa Carol 142
McCarthy, Stacy L 261
McCarthy, Franklin C 156
McClain, Steven T 144, 261
McComis, Kimberly A 261
McCool, Bobby Wayne 142
McCormack, Kevin 261
McCormick, Victoria 261
McCourt, Tracy Rey 268
McCooy, Regina K 190, 239
McCooy, Terri 268
McCooy, William 253
McCracken, Troy S 198
McCutchen, Arleta 177, 261
McCutcheon, Jennifer 180
McDay, Sharon Jean 146
McDay, Donna Laene 159
McDay, Lenora 159
McDermott, Charles S 204
McDermott, Robert 253
McDonald, Charles A 204, 239
McDonald, Timothy J 239
McDowell, Carlene R 253
McEwan, Darlene D 194
McEwene, Mary V 261
McFall, Jackie E 239
McFarland, Scott D 177
McFarland, Tracey M 179
McGehee, Janet Lynn 261
McGhee, Michael C 204
McGill, Mary R 239
McGraw, F Shawn 239
McGuire, Rhonda F 150, 239
McGuire, Sean P 198
McGuire, Susan 233
McCharge, Thomas A 204, 239
McHugh, Timothy 156
McIntosh, Donna 239
McIntyre, Amy J 261
McIntyre, Christopher 268
McIntyre, Teresa C 253
McKenzie, Leighann 154, 190
McKinley, Ellen Kay 253
McKinley, Louva E 188, 261
McKinney, Christina 268
McKinney, Deborah L 261
McKinney, Jerry V 239
McKinney, Sean J 202
McKinney, Tina Jane 147, 253
McKnight, Angela M 147, 224
McKnight, Cynthia H 239
McMane, Mary A 239
McMillan, Kenneth W 68
McMullen, Merritt A 190
McMurdy, Kelly E 184
McNaboe, Stephanie 268
McVay, Stephanie Ann 261
Meade, Sandra Lynn 180
Meade, Sharon P 143, 239
Meade, Theresa Ann 254
Meadows, Mary Jo 239
Meadows, Tammy Jo 254
Means, Gary Allen 239
Meeder, Monica Ann 239
Meese, Edwin Ray 261
Megibben, Robert G 239
Meihaus, Gina Marie 182
Meredith, Stephen C 254
Meredith, Stephanie 156, 239
Merrick, Kimberly C 254
Merriman, Leann M 268
Mersch, Amy S 194, 239
Mersch, David F 239
Metcalf, Billy Wayne 239
Metcalf, Kelly (Jr) 239
Mez, Christopher A 150-151, 158
Meizer, Lester E 239
Michelsen, Christopher 254
Michler, Amy 268
Middleton, Karen R 184
Midkiff, Victoria S 261
Milby, Steve P 198
Miles, Jimmy 100
Miles, Larry 254
Miller, Alisha Ann 254
Miller, Charles R 158, 261
Miller, David Neal 35, 68
Miller, Erka Lynn 14, 15, 156
Miller, Freddie W 239
Miller, Karen 239
Miller, Malinda Lee 157
Miller, Maday 261
Miller, Sandra D 254
Miller, Stephanie C 184
Miller, Terril L 268
Miller, Timothy Lee 158
Miller, Wayne L 198, 239
Minnelli, Cynthia A 254
Minogue, Jane E 239
Miracle, Jan Marie 239
Miranda, Maria Angel 239
Miska, David Mark 154, 204
Mitchell, Janet K 194, 261
Mitchell, Mark S 68
Mizell, Mary Ann 252
Mizell, Bright 254
Mobley, Mary T 268
Moble, Stephanie 160
Mocik, Susan Elizabeth 268
Moffatt, Elizabeth E 254
Mofford, Buffy Sue 261
Mofford, Rodgie L 268
Mohlis, Hollie G 254
Montanaro, Nicholas 98
Montgomery, Frances 261
Montgomery, Ruth Ann 254
Montgomery, Stephanie 261
Moshynowski, Susan 182
Moon, Jennifer Lynn 140
Mooneyham, Rhonda L 239
Moore, Ina F 239
Moore, Jeffrey 204
Moore, Lisa Adair 261
Moore, Lisa Lynn 238
Moore, Melissa Jean 239
Moore, Peggy Marie 239
Moore, Randall Brook 224
Moore, Robert V 100
Moore, Sandy Walters 144
Moore, Shelley Renee 254
Moore, Stephanie A 254
Moore, Vanda Kay 261

Moore, Wendell Frank 254
Moorman, Glenn Allen 239
Moosaibuti, Farz 254
Moran, Colleen Kelly 144, 160, 254
Moran, Martha Conway 254
Moran, Pamela Sue 262
Moran, Rodney F 154-155
Moranda, Robert S 100, 103
Moran, Debra 156, 240
Moran, Latisha R 240
Morgan, William A 177, 183
Morgan, William J 183, 240
Morguson, Melanie D 268
Morris, Mark 104
Morris, Michael T 183
Morrisey, Michael P 100
Morrison, Susan E 154, 240
Morrow, Andrew Shawn 140
Morrow, Cynthia E 154, 240
Morrow, Lisa Gal 254
Morton, Kevin D 153
Morton, Regina Ann 154, 159, 178, 240
Mortson, Sherry Lynn 178, 254
Mosby, Juan F 201
Mosses, Marcus S 158
Moses, Pamela Fay 262
Mosley, Robert David 203
Mosley, Wanda Cherie 156
Moss, Timothy Wayne 268
Mounce, Lisa Simone 192
Mouser, Lisa Renee 186, 254
Moyers, Lucinda 192
Mu, Michael Chuan Sh 262
Mudd, Jo Ann 262
Mudd, Rita Ann 240
Mudd, Theresa Annette 240
Mudrak, Jeffrey Alan 104, 240
Mudrak, Paul Arthur 268
Mueller, Thomas G 148
Mullins, Armita J 262
Mullins, David 254
Mullins, Gwoner C 142, 254
Mullins, Lisa Renee 240
Mullins, Pamela S 240
Mullins, Sandra Kay 268
Mullins, Scott 204
Mullins, Terry W 100
Muncy, Pamela Anne 268
Munday, Walter R 268
Munsie, Lori Lynn 182
Murdoch, Vincent L 240
Murphy, Colleen 240
Murphy, Fonda K 254
Murphy, Maureen E 180
Murphy, Michael V 68
Murphy, Peggy A 180
Murphy, Timothy J 177, 206
Murphy, Todd Anthony 177, 198, 240
Murray, James Paul J 240
Music, Betrus Lee 268
Mustai, Sue Ellen 186
Mutterspach, Richard L 177, 240
Myers, Deborah S 254
Myers, Pauline E 190, 254
Myers, Troy Caywood 198, 240

N

Naiser, Joni M 224
Nance, Joseph 254
Nanos, Suzanne 84, 254
Napper, Debra 254
Napper, Denise 254
Napper, Lee Ann 190
Napper, Lisa C 144, 157, 184
Napper, Lisa Carol 262
Nason, Beth Anne 140
Navle, Kathryn Lynn 112, 184
Nave, Yvonne 240
Neal, Kelli L 240
Neal, James 254
Neely, Cynthia Helen 166
Nelsson, Michael J 254
Neltner, Diane Mary 262
Neumann, Kevin R 268
Neville, Timothy D 262
New Brent 158, 262
Newcomb, Dennis W 240
Newell, Pamela Rose 143, 240
Newman, Jeffrey Gary 177
Newman, Michelle A 194
Newman, Patricia Ann 262
Newman, Teresa A 144
Newman, Donna L 254
Newton, Angela Marie 254
Newton, Jeffrey Alan 198
Ng, Carol Maling 268
Niblock, Christopher 177, 218
Nichols, Vickie Lynn 166
Nichols, Brenda Kaye 262
Nichols, Joe Amos 142, 254
Nichols, Ronald R 268
Nicholson, Davis K 268
Nicol, Sean David 143
Niday, William Jay 147, 254
Niel Mark T 240
Niehaus, Angela 268
Niehaus, Catherine C 240
Niehaus, Lisa C 144, 147
Nienaber, Jenny A 150, 262
Nininger, Michael L 268
Noble, Gregory Deane 150, 262
Noel, Donya Jeanne 161, 240
Noel, Lori 254
Noel, Renee Jennifer 190
Nolan, Della M 240
Nolan, Mary Kristin 180
Nolan, Michelle C 254
Noonan, Beverly Jean 154, 155
Norik, Ed 100
Norris, Sarah Jean 150
Northcutt, Carter A 254, 183, 240
Northcutt, Cynthia J 142, 268
Norton, Darren C 262
Norton, Steven Gary 240
Norvell, Kimberly A 254
Nugent, Michelle D 194
Nunley, James D 154
Nunn, Kenneth C 254
Nurse, Bruce L 240
Nusz, David Benton 204

O

O'Bannon, Eva Marie 142, 240

O'Brien, Christopher 159, 240
O'Brien, James M 240
O'Brien, Maria Lee 268
O'Daniel, Sean A 224
O'Flynn, Bonnie Sue 240
Odle, James Todd 160
Odum, Frances N 159
Oelken, Kerri Teresa 186
Ogburn, Lisa Carol 179, 204
Ogden, Roger Grant 154
Ogger, Julie E 194
Oldenburg, Michael T 240
Oldendorf, Thomas B 98
Oleckneche, Kevin D 204
Olige, Louisa Paul 240
Oliver, Brandy Young 160, 268
Oliver, Jill Wilson 268
Osten, Diana Renee 156, 241
Oryan, Mary 241
Osborne, Bart Ronald 254
Osborne, Beverly A 241
Osborne, Cheryl C 268
Osborne, Elaine M 262
Osborne, Jeffrey 224, 241, 254
Osborne, John Lee 241
Osborne, Kelli Ann 252
Osborne, Kenneth Ray 268
Osborne, Steve 254
Osborne, Wayne 254
Osbourne, Joseph W 196, 241
Overbeck, Robert D 262
Overstreet, Stacy 254
Owens, Alicia L 200
Owens, James 262
Owens, Lisa Amanda 190
Owens, Sharon D 200
Owens, Shelley Kay 241
Owens, Timothy W 198

P

Pace, Kimberley L 159
Pack, Jeffrey Alan 262
Pack, Stacy Leigh 180
Painter, Samuel L 154, 241
Palchek, Jodi L 190
Palmer, Thomas Ray 262
Papineau, Anne Marie 184
Papineau, Kathryn A 194
Parker, Bobbie S 184
Parker, Angela Carol 188
Parker, Angela Lynn 188
Parker, Greg J 68, 72, 203
Parker, Lisa C 241
Parke, Hevelyn J 268
Parke, Timothy A 153, 159, 241
Parkerson, Shelly 262
Parks, Rebecca F 241
Parks, Victor Lee 68, 72
Parrilla, Tracy Ann 96, 188
Parrett, Jennifer L 268
Partin, Tina Louise 268
Parvin, Lynn Ann 268
Paskovics, Constance 268
Pate, Teresa Renee 194, 254
Patrick, Brent Neil 241
Patrick, Pamela Dawn 254
Patrick, Patty C 241
Patrick, Scott T 94
Patrick, Tiffany S 108
Patsavias, Pete L 198
Patterson, Larry 241
Patterson, Tammy Kay 241
Patton, Laura J 159
Paugh, Robert C 140
Paul, Angela 262
Payne, Greg S 241
Payton, Luther B 268
Payton, Twylene E 241
Pearce, Peggy Jill 83, 262
Pearson, Stacy E 268
Pearson, Tammy Ann 159, 262
Pekus, Pamela Marie 254
Pellegrino, Melinda 241
Penelton, Todd B 241
Peneget, Thomas M 150-151
Pennington, Christopher 268
Penticuff, Alan L 254
Penwell, Ene E 194
Perkins, Brenda M 224
Perkins, John A 224
Perreiro, Laura A 241
Perry, Dale Allen 254
Perry, David Raymond 241
Peruzzi, Timmy Lou 97
Peterson, Wayne 254
Peterson, Todd E 262
Petrey, Ward Leon 136, 241
Petrie, Michael J 268
Peyton, Ricky Gene 241
Pflether, Christina 180
Pharis, Charlie C 147, 262
Phelps, Carol Denise 254
Phelps, Frances M 241
Phelps, Karla Jo 254
Phelps, Sandra Lee 144, 157, 262
Phelps, Timothy W 254
Phillips, Angela 262
Phillips, Denise L 254
Phillips, Mark G 262
Phillips, Susan E 241
Pieralt, Jason Shane 196
Pittman, Joy Jay 140
Ploetner, Sarah L 160, 254
Pope, Michael J 268
Pointer, Ramona Y 262
Pointer, Sherril A 262
Pointer, Wayne E 203
Polson, George A 254
Polson, Amy Jo 148
Pope, Sally Ann 262
Porter, Dwight David 241
Poshyananda, Tarate 241
Potter, John D 241
Potter, Julie Lynn 83, 262
Potter, David John 196, 268
Powell, Debra M 186
Powell, Edward Lynn 268
Powell, Jenn Lee 192
Powell, John S 241
Powell, Kendra Alice 154
Powell, Megan E 268
Powell, Tina Baldwin 241
Powers, Christina A 254
Powers, Tony 254
Poynter, Wilma Joyce 146, 241
Prater, Donna K 241

Q

Quandt, Mary Kay 190
Quarles, Tabatha Ann 255
Querry, Christopher 148, 262
Quillen, Michael D 268
Quinn, Ronald Kevin 98

R

Rader, April E 143, 242
Rader, Edwin M R 242
Radin, Pamela Jean 106
Rahn, Donna Marie 242
Raley, Carole Renee 160, 262
Raines, Lisa K 255
Rainey, James Eugene 144
Rains, Kimberly J 268
Raleigh, Joan Evelyn 262
Raleigh, John David 268
Ramsdell, Frank D 255
Ramsley, Janice L 143, 242
Ramsey, Mary Jane 255
Randolph, Shannon D 192
Ransdell, Anne Frank 242
Rasmussen, Kathryn G 157, 262
Ratliff, Kelly A 160
Ratliff, Kristie L 268
Ratner, Melissa K 262
Rattler, Reine D 268
Rausch, Deirdre Diane 182
Ravenscraft, Pam K 242
Rawlins, Paula Lee 268
Rawlins, Terry Lee 183, 255
Ray, Brian Patrick 204, 255
Ray, Karen Ann 184
Rayburn, Myra L 154, 242
Raymond, Cara Ann 97, 188
Raymond, Michael P 268
Reardon, Catherine R 157
Reaser, Richard Carl 100
Recktenwald, Anne M 156
Rector, Elizabeth J 255
Reddick, William P 242
Redford, Jerry J 242
Redmon, Timothy Carl 100
Redwin, Robin Lynn 262
Reed, Julie Ann 268
Reed, Pamela Jo 157, 262
Reed, Penne L 200
Reed, Susan Renee 255
Reed, Wendell C 144, 145
Reedy, Harold W, Jr 68
Reese, Anton 104
Reese, Archie L 242
Reese, Scott A 148
Reffett, Sherril A 146-147
Reif, Dennis John 196
Regan, Kelly Ann 150
Rehm, Stephanie Lynn 190
Reincke, Chris Scott 148
Reis, David 268
Reis, James Eric 68, 268
Reis, Joan Kathleen 242
Reis, Karen Kaye 190
Reis, Sherril Denise 255
Reis, Julie Ann 184
Richard, Steve D 182
Richardson, Amy L 157, 262
Richardson, James 262
Richardson, Sharon 147, 255
Richter, Deanne Lynn 255
Ridgely, Carole S 242
Redley, Lisa Marie 268
Riedling, Karen E 148
Riehemann, Guy W 146
Ries, John Steven 242
Riggs, Alan D 242
Riggs, Alicia Lynn 242
Ringel, Cheryl L 242
Ritchie, James D 268
Roark, Dora Mae 262
Roark, Julie M 242
Roark, Vickie D 262

Roberts, Christopher 255, 262
Roberts, Julia Lynn 156, 160
Roberts, Maurice W. 160
Roberts, Thomasena L. 242
Roberts, Timothy W. 153
Robertson, Kimberly 160
Robertson, Roger D. 268
Robinette, Linda M. 190
Robinson, Dewayne M. 242
Robinson, Edyth L. 255
Robinson, George E. 148, 255
Robinson, John B. 255
Robinson, Karen E. 106
Robinson, Karen J. 159
Robinson, Laura Jane 154, 188
Robinson, Lisa G. 144
Robinson, Melissa S. 268
Robinson, Rebecca A. 143, 157, 242
Robinson, Rick Dean 268
Robinson, Stephanie 184
Robinson, William B. 146-147
Roddy, Kathryn Lynn 255
Roddy, Kimberly Jo 147
Rodgers, Jennifer L. 268
Rogers, Carolyn M. 140, 144
Rogers, Davena Lynn 242
Rogers, James R. 150, 242
Rogers, Jeffrey Kent 268
Rogers, Jim 204
Rogers, Kimberly Ann 243
Rogers, Mary C. 190
Rogers, Ruby Sonya 186
Rogers, Sandra Gill 186
Rogers, Tom 262
Rohan, Tom W. 198
Rolf, Jennifer A. 255
Rollins, Debra Lee 184
Rollins, Jean M. 68
Roper, Patricia Anne 144, 243
Rorrer, Kathy J. 243
Rose, Leslie A. 243
Rose, Lisa Jo 190
Ross, Tonya Kaye 255
Rosh, Susan 143, 255
Ross, Cynthia Lynn 262
Ross, Lucy Ellen 268
Ross, Mark Douglas 268
Ross, Melissa Dawn 262
Ross, Rodney Allen 257
Routson, Samantha L. 243
Rowe, Carlos D. 267
Rowe, Anita Denise 262
Rowe, Carol Frances 243
Rowe, Robin L. 150-151
Rowland, Richard F. 243
Rowlett, Virginia A. 186, 243
Roy, Stephanie Y. 182
Royalty, Jennifer L. 160, 262
Ruble, Dana L. 194, 262
Rudolph, Regina Rene 159, 268
Rueff, Amy Jo 143, 192, 243
Rush, Rhonda Sue 68
Ruth, Rhonda Sue 262
Ruth, J. Mitchell 140
Rutledge, Jane B. 243
Ryan, Anita Lee 243
Ryan, John Kelly 255
Ryan, Tracy Ann 243

S

Salisbury, Gina Lynn 254
Sallee, Susan Beth 268
Sammons, Ernest W. 255
Sams, Tammy Renee 255
Samuels, Everett M. 144-145
Sanders, Cheryl R. 255
Sanders, James Scott 269
Sanders, Ken Eugene 148, 204
Sanders, Megan E. 188
Sanders, Steven P. 198
Sanders, Timmy E. 269
Sandner, Steven P. 198
Sandner, Timmy E. 269
Sandknop, Jeff Scott 262
Sanning, Stephanie R. 269
Santacruz, Susan E. 182
Santaces, Vivian J. 156, 184, 268
Sargent, Stephanie A. 190
Sarver, Ronald L. 158, 183
Sasser, Janne K. 157
Satterley, Joseph D. 198
Sattner, Steven M. 269
Sawyers, Tullio A. 153
Saylor, Ginifer P. 243
Saylor, Paula Jane 243
Saylors, William M. 140, 151
Scannell, John A. 160, 204
Scannell, Robert V. 100
Schad, Phillip F. 160
Schadler, Kristy M. 243
Schaefer, Cheryl L. 188
Schaefer, Frederick 255
Schaefer, Lynn Marie 269
Scheer, Deborah Ann 127, 144, 148, 243
Schell, Mike Patrick 243
Scheper, Jennifer E. 255
Schildmeier, David W. 198
Schiffmeyer, Stephen 182
Schilling, Stephen 141, 142, 204, 243
Schilling, Suzanne E. 255
Schlafke, Tammy Kaye 255
Schlosser, Robert L. 198, 269
Schmaedecke, Sara M. 243
Schmidt, Lisa Marie 142, 243
Schmidt, Tracy Ann 184
Schmuck, Paul Joseph 243
Schneider, Lynda Kay 180
Schneider, Theresa C. 243
Schoborg, Christine 255
Schoengett, David M. 196
Schoolmaster, Amy L. 269
Schroering, Jill K. 269
Schuerman, Douglas F. 142, 177, 198, 255
Schuh, Donna 106
Schwab, Julie Marie 186
Schwabe, Gregory Fred 154
Schwendau, Monica A. 243
Schwertman, Jennifer A. 190
Scott, Elizabeth H. 255
Scott, Kila Ann 269
Scott, Kimberly Kay 144, 255
Scott, Lisa Brennan 269
Scott, Lisa Renee 255

Scott, Rhonda Lynn 269
Scott, Robert 255
Scott, Ronald Ray 144, 196
Scott, Ruby Ann 159, 262
Scott, Tyler Neill 196
Scott, Victor Logan 160
Scriber, Jack N. 154
Sealscott, Cheri L. 194, 243
Seales, Elizabeth A. 166
Sears, Cecilia Lynn 243
Sears, James Timothy 269
Sears, Victoria A. 269
Seaton, Amy L. 157, 243
Seaton, Stacey Kay 180
Sebastian, Charlotte 255
Secrest, Anne R. 177, 190
Sehgal, Krishan K. 262
Seidel, Elizabeth A. 243
Seigle, Stefanie L. 186
Seiter, Lise Elaine 269
Sellars, Mia Rae 269
Semones, Margrith M. 84, 262
Senft, Bonnie Sue 243
Senger, Kimberly Ann 255
Serber, Jeffrey T. 177
Sewell, John Joseph 269
Shanon, Alvin 255
Shackelford, Bill G. 243
Shackelford, Vernon 140
Shackelford, Kathryn 255
Shackelford, Mary E. 243
Shannon, Virginia K. 190, 243
Sharkey, Stephanie D. 255
Sharon, Lisa 243
Sharp, Cynthia Ann 262
Sharp, Douglas H. 255
Sharp, Douglas S. 243
Sharp, Roger Allen 255
Shearer, Johnna E. 262
Sheeman, Eileen M. 269
Sheeks, Miriam J. 270
Sheene, Robin Renè 262
Shelby, Stephanie L. 255
Shelton, Ann M. 243
Shelton, Jonathan M. 154-155
Shepard, Daniel P. 262
Shepard, Lisa H. 255
Shepherd, Donald C. 244
Shepherd, Mary S. 159
Shepherd, Sharon R. 255
Shepherd, Sharon R. 255
Shepper, Kimberly R. 147, 157, 262
Shewmaker, Terri R. 262
Shoocke, Heather Ann B3
Shouse, Derek Scott 263
Shouse, Gregory A. 160
Shout, Tracy Lynn 264
Shryock, Earl J. 184
Shultz, Rena Elise 180
Siddiqui, Waheed 143, 144, 160, 255
Sidwell, Tammy Jane 182, 255
Siler, Robert H. 146
Silvers, Steven G. 198
Simmons, Patricia R. 153, 263
Simmerman, Julie D. 263
Simms, Mary Beth 157, 243
Simonsen, Christopher 148, 244
Simpson, Gregory F. 144, 244
Simpson, Judy A. 147, 157, 263
Simpson, Kimberly K. 192
Simpson, Melinda Lee 255
Simpson, Sarah Ailee 148, 244
Simpson, Susan F. 192
Sims, Robin Denise 244
Simunovic, Zvonko 68
Singleton, Dana Kay 263
Singleton, Julie Ann 255
Singleton, Lesha Rae 263
Singleton, Stephanie 255
Singleton, Steven P. 203
Singer, Beth Ann 244
Sipple, Stephen 159, 244
Sizemore, David 244
Skarbowksi, Susan M. 144, 160, 244
Skinner, David R. 204
Skinner, Dredre M. 269
Slater, Benny Lee 255
Slattery, Billy S. 204
Slaughter, Paul E. 98
Slider, Sandra C. 192, 263
Sloan, Lisa Michelle 154, 190
Sloan, Tamme Diane 162
Sloan, Todd Ireland 244
Slone, Kellye Lynn 192
Slone, Lauren Marie 184
Slone, P. Michelle 190
Slone, Thomas 204, 255
Slusher, Pamela Kaye 269
Small, Jessie Lee 68
Smallwood, John K. 142, 263
Smallwood, Lance P. 269
Smallwood, Ross P. 160
Smathers, Karen L. 255
Smeltzer, Andrew C. 142
Smith, Cynthia M. 243
Smiley, Norman 68
Smith, Andrea L. 224
Smith, Angela Marie 255
Smith, Anna L. 179, 244
Smith, Audrey Jane 263
Smith, Brenda F. 156
Smith, Buan B. III 263
Smith, Christopher J. 94, 95, 122, 128, 129
Smith, Cyndie L. 90
Smith, Debra 255
Smith, Djwana Lynn 263
Smith, Franklin Lee 147, 255
Smith, Kimberly Dawn 255
Smith, Lisa Gaye 144, 256
Smith, Lisa 255
Smith, Lisa Mashelle 194
Smith, Mardee L. 269
Smith, Mareisa Dawn 186
Smith, Margaret D. 244
Smith, Mark H. 244
Smith, Mark 256, 284
Smith, Michelle Rene 256
Smith, Paul (Jr.) 68, 70
Smith, Paul D. 244
Smith, Susan 269
Smith, Rebecca Ruth 153, 256
Smith, Robert 256
Smith, Sean Chester 198
Smith, Sharon L. M. 156
Smith, Sheila Lynn 180
Smith, Stephen M. 190
Smith, Theresa Jean 38, 144, 147, 157, 244

Smith, Timothy 269
Smith, Wanda 244
Smith, William S. 256
Smith, Xavier 256
Smitha, Stephen L. 98
Smithon, Paula Jo 177, 182
Snell, Priscilla B. 263
Snell, Sue Ann 192
Snell, Valerie Kay 161, 256
Snider, Beth Ann 182
Snow, Christine Tara 106, 256
Sndor, Connie 244
Sommerfeld, Lynne T. 244
Souder, Michael L. 154, 159, 244
Sowers, Patricia D. 263
Spalding, Robert L. 263
Sparaco, Paul V. 256
Sparks, Alice Ann 190
Sparks, Sheri Ann 263
Sparks, Timothy 256
Speakman, Brenda C. 244
Spears, Susan Dawn 186-187
Speer, John Logan 264
Spencer, Tonya Renee 180
Spitz, Cheryl Ann 256
Sprivey, Nadene Marie 244
Spronck, Kevin Lane 244
Spradlin, David K. 244
Springer, Michelle B. 269
Spurlock, Steve F. 68
Squires, Alyson 39, 190, 244
Stacy, Timothy Karen 256
Stadelmeyer, Arthur 244
Stafford, Melissa S. 269
Stafford, Patricia A. 244
Stallard, Kimberly A. 160, 256
Stallins, Judith Ann 269
Stallworth, Cedric E. 256
Starmats, Andrea C. 269
Stamper, Cheryl Ann 244
Stamper, Melanie A. 244
Stamper, Myra Lynn 269
Stanley, Laura Mae 256
Stanley, Leigh Ann 269
Stanley, Nelson T. 244
Stanley, Sharon L. 244
Stansbury, Jennifer 140, 269
Starr, Jennifer Lynn 140
Stayton, Karen R. 147
Steel, Anson Jerome 177, 201, 244
Steelman, Kevin Ray 263
Steinmann, Julie M. 263
Steinrock, Marsha A. 144
Stephens, David H. 263
Stephens, Dorothy G. 249
Stephens, Joanna 194
Stephens, Jon M. 156
Stephens, Scott M. 159
Stevens, Dawn C. 263
Stevens, Tracy Leigh 245
Stevenson, E. Todd 263
Stewart, Elizabeth R. 269
Stewart, Mike 269
Stewart, Patricia C. 256
Stewart, Tricia Lou 256
Stickler, Janice Lee 245
Stidham, Shannon C. 269
Stillwell, Stacy Ann 143, 245
Stine, Richard T. 198
Stinson, Kimberly A. 194
Stinson, Tom M. 159
Stipp, Lee Ann 269
Stocker, William R. 156
Stocker, Valerie P. 144, 263
Stockford, Joel E. 100, 147
Stocks, Robert A. II 198
Stockton, Angela D. 296
Stockton, Stacy Anne 263
Stokley, Vicki Renee 142
Stone, Kathleen 144-145
Storms, Robin Rose 263
Strout, John David 256
Struang, Laura F. 144, 146, 150, 157, 245
Strange, Marci 144 245
Stratton, Donna Renee 160, 256
Stringer, Cindy Lou 144
Strong, Christy Ann 180, 245
Strong, Theresa Gail 263
Strunk, Brenda Jean 256
Struid, Andrea E. 269
Sturdivant, Tyrone A. 201, 245
Sturgill, Sheila A. 256
Suet, Amy Beth 245
Sullivan, Kathleen M. 245
Sullivan, Lena R. 263
Summerville, Dawn R. 263
Suter, Elizabeth D. 177, 190
Suttles, Steven W. 269
Swanger, Janice L. 142, 192, 245
Sweatringen, Melane 263
Sweat, Robert J. 159
Sweeney, Terri Lynn 188, 256
Swinford, Debra L. 150, 245
Sydnor, Connie S. 245

T

Tabb, Lisa Gaye 37, 154, 184, 245
Tackett, Annette 245
Tate, Amy Kay 245
Tate, Christie L. 14, 15, 16, 17
Tatum, Joseph Alan 160, 256
Tatum, Karen Lee E. 263
Taylor, Cynthia E. 82
Taylor, Dianne E. 263
Taylor, Dina Ann 269
Taylor, Jay Edward 77
Taylor, Marilyn H. 245
Taylor, Rita B. 143, 245
Taylor, Rodney A. 263
Taylor, Scott A. 143, 160, 245
Taylor, Steven Lee 204, 269
Taylor, Tommy 269
Taylor, Wendy R. 263
Teck, Edward John 256
Teck, Kathy Jean 269
Teppie, Karla Renee 182
Templeton, Stephanie 245
Terrell, Susan L. 263
Terrell, Theresa L. 144, 146, 245
Terrill, Douglas E. 269
Terrill, Michael Ray 160
Terry, Chris Scott 154-155
Terry, Kent Douglas 180
Thacker, Arthur A. 142
Thelmeier, Amelia C. 188

Thiem, Mike Anthony 245
Thomas, Elmer Clyde 256
Thomas, Jacqueline G. 161, 188, 256
Thomas, Kimberly Ann 188, 245
Thomas, Laura E. 256
Thomas, Mark D. 256
Thomas, Sara Beth 156
Thomas, Sari Evona 263
Thomas, Stacy Ann 194
Thomas, Tim L. 263
Thomas, Tina Louise 269
Thompson, Tracy Jean 269
Thompson, Billy C. 245
Thompson, Cindy Y. 38, 184
Thompson, Dana Lynn 263
Thompson, Darrell R. 269
Thompson, Gary E. 245
Thompson, Karen E. 184
Thompson, Lisa Ann 190
Thompson, Mark 245
Thompson, Michael 196, 245
Thompson, Ronald E. 245
Thompson, Ronnie 263
Thompson, Shen Ann 245
Thompson, Susan M. 156, 256
Thompson, Tamara D. 245
Thompson, Teresa 263
Thompson, Teresa L. 263
Thompson, Tonda 157, 256
Thompson, Tracy H. 82
Thornson, Cynthia M. 84
Thornburn, Dan W. 256
Thornsbury, Jon M. 148
Thornton, Diane L. 140, 144, 245
Thorpe, Tammy 269
Thrasher, Lisa Ann 263
Ti, Jane Ching 245
Tierney, Alison S. 154, 186, 245
Tiller, Tara Denise 269
Timmerman, Catherine 263
Timmons, Debra Lynn 245
Tingle, Beth Ann 184
Tingle, Tracy Renee 246
Tipton, Kimberly R. 160
Tipton, Tam Jean 256
Todd, Georgia F. 269
Todd, Mark W. 204
Tolle, Stephanie Kay 263
Tolson, Ethan G. 256
Tomaszewski, Timothy 68
Tomlinson, Ronald S. 148
Tompkins, Gene Brent 246
Tompkins, Jeana Lynn 184
Tompkins, Tammy Gail 246
Toole, Lisa Ann 180, 246
Toor, Raymond E. 154, 246
Torbert, Susan Marie 269
Torres, Harold R. 68
Townsend, David Carl 263
Townsend, Keith R. 68
Trainer, Lisa A. 143, 246
Travis, Tammi Jill 256
Trenkamp, Julie M. 246
Trent, Gail Ann 192
Trimble, Kimberly R. 156, 177, 194
Trowell, Shela Ann 246
True, Audrey Lynn 263
True Beverly Jo 160, 246
Trusky, Jenene Y. 256
Tucker, Bobbie Carl 269
Tucker, Michael Todd 245
Tudor, Lisa Margaret 269
Tufts, Angela Marie 269
Turley, Liddia Carol 269
Turnau, Jeffrey 246
Turner, Harry R. 256
Turner, Janice 246
Turner, Jerry Calvin 269
Turner, Lesley Marie 263
Turner, Linda F. 246
Turner, Mark E. 263
Turner, Rebecca A. 256
Turner, Reuben 256
Turner, Rufus Jr. 246
Turner, Scott 263
Turner, Sheri Ann 263
Turner, Sherry S. 256
Turpin, Mark R. 144, 159
Turpin, Tony 204
Tussey, Stacey E. 192
Tut, Anthony S. 246
Tye, Willie 204
Tyra, Charlotte M. 246
Tyson, Stanley J. 68

U

Ubelhai, Beth Ann 256
Uhl, Heidi L. 144, 263
Uhlring, Barbara J. 256
Underwood, Randall B. 196
Upchurch, Paul F. 246
Upchurch, Willard C. 266
Usher, Martha L. 269

V

Vahle, Lisa Dawn 263
Valentine, Paul K. 154
Vallez, James A. 196, 263
Vanderpool, Cheryl A. 186, 256
Vandy, George A. 143, 246
Vanenger, Charles J. 246
Vanhook, Nikki Lynn 55, 186
Vanlandingham, Jeffrey 148
Vanwinkle, Carol S. 82
Vanwinkle, Glenn G. 269
Vanzant, Brian Kevin 269
Vanzant, Steven R. 196
Vanzant, Vickie S. 194
Vaughn, Douglas 263
Vaughn, Regina D. 263
Vaught, James M. 183
Veneman, Joseph A. 204
Veners, Kimberly L. 186-187
Vertone, Maria Rose E. 246
Vest, Daniel Jeffrey 246
Vest, Philip Kevin 269
Vetter, Paula G. 269
Villadsen, Cheryl A. 256
Vilousden, Deborah L. 140, 246
Vincent, Kelly R. 157
Vincent, Kimberly A. 269

Virgin, Lori Susan 263
Viz, Shannon Renee 269
Vockman, Scott 256
Vocuz, Suzanne R. 269
Von Handorf, James A. 68
Von Mohr, Beth 144, 156, 246
Vrooman, Tammy Lynn 83

W

Wacks, Donna Denise 263
Wade, Jack P. 224, 246
Wagner, Chad Joseph 263
Wagner, Jennifer E. 263
Wagner, Paula 180
Wainright, Phil W. 246
Walker, Brian Keith 263
Walker, Crystal Lynn 256
Walker, Jada Ann 256
Walker, Joyce V. 246
Walker, Kathy L. 179, 246
Walker, Laurie A. 159, 246
Walker, Laurie Ann 186
Walker, Lawrence W. 143
Walker, Marcella L. 263
Walker, Melissa Ann 263
Walker, Nancy L. 146, 147
Walker, Richard A. 147
Walker, Robert A. 269
Wallace, David A. 246
Wallen, Jamie Lynn 263
Wallington, Jacqueline 269
Walls, Charles F. Jr. 160, 263
Walton, Bradford L. 154
Walters, Christopher 143, 156, 246
Walters, Christy 184
Walters, Melissa Ann 183, 256
Walton, Sonya Lynn 256
Ward, Jim 100, 103
Ward, Kelly Kathleen B4
Ward, Kimberly 144, 188, 263
Ward, Kimberly M. 263
Ward, Theresa Louise 269
Warden, Kimberly R. 192
Warfield, Robert 68
Warford, Caroline Y. 246
Warner, Jody R. 263
Warwick, Blanche C. 190
Warren, Melinda Ann 269
Washington, Georgia E. 269
Washington, James L. 256
Watson, Kathy Ann 196
Watson, Michael E. 198
Watson, Pamela Lynn 256
Watts, Melinda Fay 263
Weaver, Richard T. 263
Webb, Gregory Lynn 256
Webb, Jimmy Charles 247
Webb, John Davu 196
Webb, Marsha Leigh 140
Webb, Rhonda Jean 263
Webb, Sheri Ann 269
Webster, John David 263
Webster, John David 263
Webster, Shaunna M. 256
Webster, Thomas Jude 154, 263
Webster, Trey 247
Wehrman, Monica Ann 154, 247
Welch, Tammy Jo 247
Welenken, Eric 256
Wells, Carla Andrea 146, 247
Wells, Deborah Lynn 264
Wells, Mitzzy Layne 256
Wells, Regina Lee 182
Welsh, Krista Jean 154, 247
Wesley, Charles Erik 144-145
Wesselman, Krista L. 188
West, Diana Rae 264
West, Laura R. 186
West, Tanya Ann 186
Westerfield, Mary M. 269
Wethington, Stephanie 264
Weyr, Greg 103
Weyrick, Tony T. 106
Wheatley, Carol E. 156
Wheatley, Eliza D. 247, 269
Wheeler, Emily Jo 256
Wheeler, Melissa L. 256
Whelan, Laura L. 194
Whites, Tracey Rae 184
Whitaker, Michael G. 68-73
Whitaker, Tami A. 143, 247
White, Amy Catherine 97
White, Barry Lynn 256
White, Donna Jean 264
White, Drew 264
White, Janet Lynn 144, 146, 156
White, John 247
White, Karen Leslie 194
White, Kimberly L. 247
White, Larry D. 247
White, Lynn William 256
White, Randy 100
White, Ronald Dale 247
White, Sherry Renee 247
White, Tara Lynn 256
White, Tina M. 157, 264
White, Vicky Lynn 188
White, William 198, 247
Whitehead, Barry J. 147
Whitehouse, David G. 68
Whitehouse, David H. 256
Whitfield, Beth Ann 256
Whitledge, Mary G. 256
Whitten, Linda Marie 256
Wicker, David Bryan 142, 144, 148, 247
Wickersham, Allan D. 256
Wickersham, Mark K. 154, 264
Wickline, Kimberly A. 256
Wickline, Robin Lynn 190
Wiedenhoefer, Jane M. 264
Wiedenhoefer, Mary A. 147
Wiederhold, Donna L. 192, 269
Wiederhold, Kathy E. 154, 247
Wiegandt, Deanna L. 194, 264
Wienjes, Benjamin D. 256
Wiess, David L. 159, 247
Wieltholtz, Jeff C. 247
Wiggs, Dawnsida Sue 224
Wilcher, Carla Renee 247
Wildermuth, Barbara 247
Wiles, Brian L. 204
Wiley, Donald Ray 247
Wilfert, Amy Suzanne 180
Wilfert, Sally Ann 14, 16, 144
Wilhelm, Angel M. 247

Wilhelm, Cheri Ann 270
Williams, Rhonda Marie 257
Wilkinson, William S. 203
Willard, Debra Ann 247
Williams, Andre C. 104
Williams, Bruce A. 208, 247
Williams, Collette 247
Williams, Danielle R. 270
Williams, Ella L. 179
Williams, Jodi Lynn 184
Williams, Kimberly A. 247
Williams, Leslie Howard 144, 146, 184
Williams, Lisa A. 200
Williams, Lisa Dawn 247
Williams, Michelle 186, 257
Williams, Patrick N. 257
Williams, Phillip B. 264
Williams, Rhoda L. 184
Williams, Robert G. 68
Williams, Roberto E. 247
Williams, Susan B. 190
Williams, Troy K. 247
Williams, Virginia D. 257
Williamson, Jennifer 247
Williamson, Libby 257
Willis, Andrew G. 160, 264
Willis, Angela D. 147
Williby, Richard D. 247
Willoughby, Bobby G. 143
Willoughby, Cynthia 257
Willoughby, Judith P. 270
Wills, Julia Saint C. 264
Wilmes, Donna J. 247
Wilson, Charles J. 264
Wilson, Charles J. 264
Wilson, Donna J. 264
Wilson, David Carl 264
Wilson, Don Jose 140
Wilson, Greg 204, 247
Wilson, Jeanne G. 154, 248
Wilson, Karen Keitne 264
Wilson, Karen Norene 224
Wilson, Kenneth Renee 164
Wilson, Kimberly D. 186
Wilson, Kimberly G. 186
Wilson, Laurie A. 182
Wilson, Michael Alan 154
Wilson, Michelle D. 248
Wilson, Nick Phillip 248
Wilson, Pamela Sue 188
Wilson, Robert 257
Wilson, Tammy Lynn 143, 248
Wilson, Valerie Rose 270
Wimberly, Yvie Jane 270
Wimpsett, Amy G. 257
Winkler, Deborah L. 64, 85
Winscher, Emily 196
Wise, Pamela Kay 96, 188
Wise, Terena F. 257
Withers, Mary B. 186, 264
Witt, Cynthia Gay 257
Witt, Sherrie Lane 180, 264
Witzerman, Amy Carol 257
Witzman, Carl Marie 248
Wiznenberg, Kimberly 264
Wolfe, M. Renee 143-144, 146, 157, 159, 248
Wofford, Jennifer L. 143, 145, 157, 159, 248
Wolfer, Deborah Ann 143, 144, 248
Wolferberg, Pamela S. 188
Wood, Daniel G. 248
Woodlee, Jeffrey D. 248
Woods, Patrick C. 146, 248
Woods, Steven Ray 68
Woodward, Janice L. 180
Woody, Dons Lynn 246
Woody, Margaret Ann 247
Woolridge, Michael 160, 204
Woolum, Terri Lisa 257
Woolsey, Barbara J. 270
Wooten, Susan Renee 248
Worley, Anthony M. 257
Worley, James P. 248
Wray, Linda M. 156
Wrenn, Floyd H. 248
Wright, Bobbi Jo 270
Wright, Chelinda Roy 203
Wright, Cetlana Lynn 270
Wright, Katherine 160
Wright, Melinda 248
Wright, Rodney D. 248
Wright, Wanda K. 270
Wuillemit, Ellis 144
Wyatt, Garry 257
Wylie, Garry Albert 156, 264
Wyrick, Kelly Sue 248

Y

Yarberry, John R. 248
Yates, Kellie Jean 248
Yeager, Maria T. 160
Yeoman, Heather M. 264
Yocum, Cheryl L. 148, 248
York, Mitsu Alice 144, 157, 257
York, Rhonda 248
Young, Darrn Leigh 270
Young, David M. 248
Young, Donna Ramona 257
Young, Jonathan C. 159, 160
Young, Kimberly D. 246
Young, Kimberly L. 194
Young, Patricia Jo 188
Young, Paul Bradley 156
Young, Robin E. 143
Young, Todd 248
Young, Wayne 248

Z

Zatzenstein, Lori 248
Zeck, Sally 264
Zelinski, Robert S. 248
Zinkelbach, Christine 142, 157, 264
Zirkelbich, Elizabeth 140
Zix, Michelle Lee 182
Zydel, George John 196

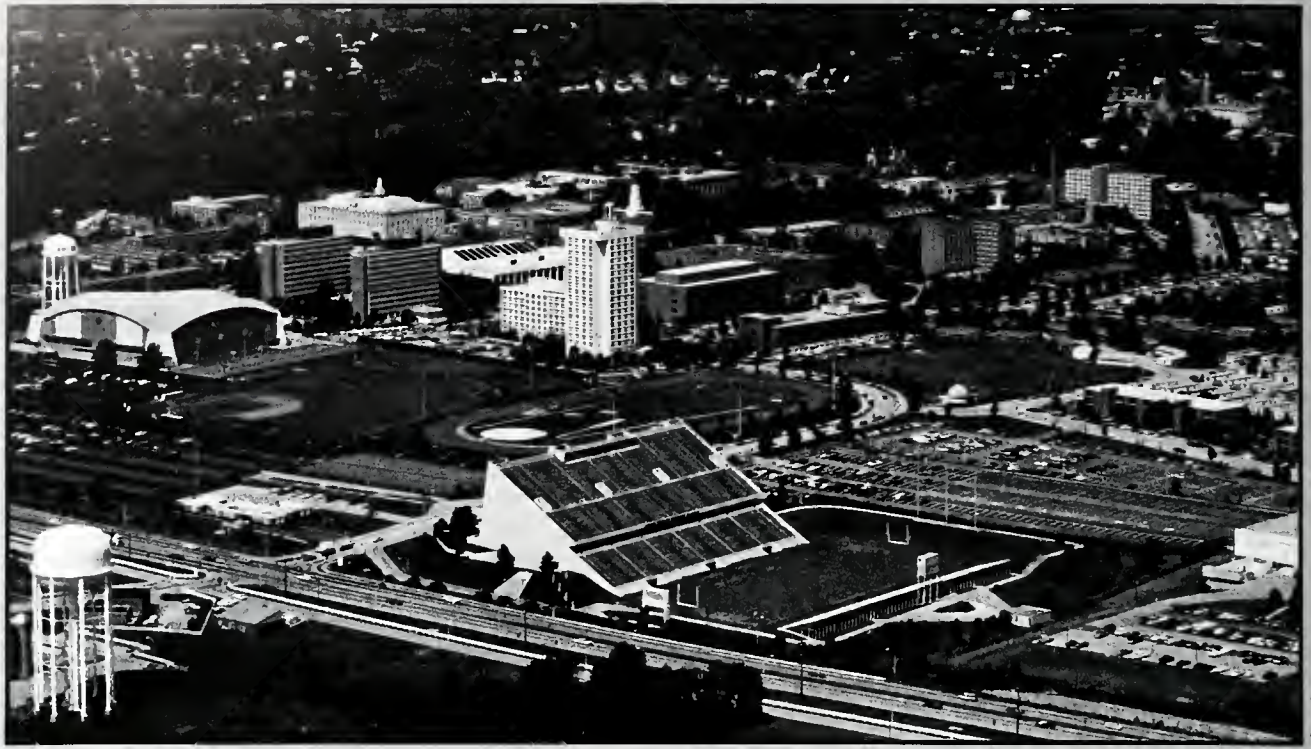

Lambert



Woodson

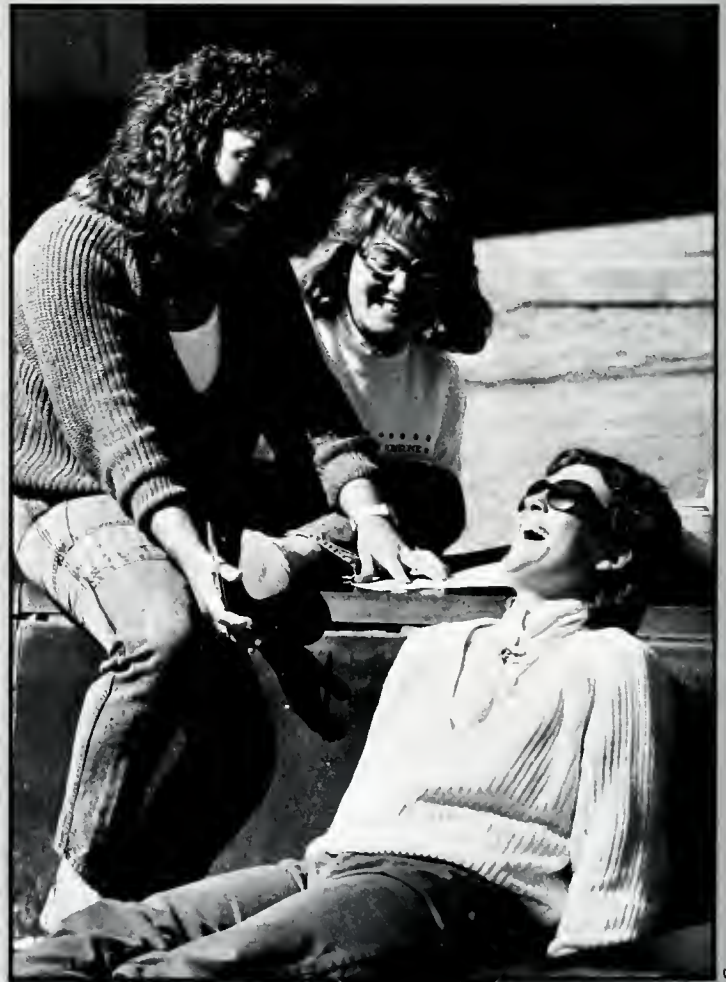

Carr



The applause has ended. Captured among these pages are the events which fashioned the year. The traditions of eras passed plus the hopeful traditions of the future are all linked into this one book.

We look back at the past nine months and envision the year. It holds various fascinations for everyone, each unique, yet when combined they give us only a minute portion of history for Eastern Kentucky University.

These are the years filled with wonderful happenings and new discoveries. We probe our intellect and our personal character among these walls of higher learning we call Eastern. With this we grow wiser as the days pass.

The applause has ended, the house has emptied, the lights have dimmed, the costumes put away. The show is now over, as is the 64 edition of the MILESTONE.



Woodson



Maples

EDITOR'S

My job is now complete. I have assigned the last story, mailed the last page, checked the last proof and nursed my last ulcer. I sit back now and ask myself if it was all really worth it? I look at the skills and knowledge I have gained with my work on the MILESTONE and they far outweigh any classroom experience. Also the numerous friendships I have developed and the many places I have traveled makes me realize how fortunate I am to be here in this chair.

Yet my survival was only made possible by the exceptional people surrounding me. Now is my chance to thank those for their support.

First, to Larry Bailey, you gave me the opportunity to sit in this chair and guide this book. You believed in my abilities and steered me when I needed you. You were always (well maybe not always) there with a quick joke or a pat on the back or just with a ear to listen. Your dedicated service to the MILESTONE over the last decade has been enormous and should be recognized as distinct. Thank you.

To Sam Maples, you will never know how much of a great resource you have been to me. Your photographic abilities are superb. It is you I have to thank for such excellent work. You functioned as Managing-Editor and Photo-Editor and a friend. I sincerely thank you for all you have given.

To Kristi Jenkins, who when you walked into my office last Fall I knew you would be an asset, yet I never dreamed how versatile and dedicated you would become. To you I owe my sincerest thanks for



all your dedication and new ideas. Keep the spirit alive.

To Dean'a M. Cook, thank you for your never ending support. You would always lend an ear, no matter how far or how late. Your inspiration was a great influence as was your concern. Thanks for the confidence as well as an eternal friendship which I shall always cherish.

To Becky Alexander and Bill Stoess of Delmar Publishing I owe a gratitude of thanks. Also to Jim Hunter and Ralph Van Dyke I thank for their support. Your Southern hospitality is greatly remembered.

There is yet another who can not be overlooked. This is the photographer. He makes all this possible. To Paul Lambert, I extend my thanks for a lasting sense of quality. To Mr. Carr I owe my sincere thanks for always coming to my rescue. Also to Tom Penegor a special thanks goes out for your work.

I must extend my appreciation to Mary Doug, Jo Tipton, Ann Linkous and Ruby Harris. Thanks goes to you all for your detailed assistance you have given me and the book over the years.

Thanks to Debbie Swinford, Laura Strange, Marlene Daughtery, Mindy Ison, Sally Wilfert and Sherry King for their work. Also to Jeff Coatney I thank for displaying his talents once again in Student Life.

Most importantly I want to thank my parents, Don and Jeanette Hughes for being so support-

NOTES

ive of my continual work and understanding why I could never make it home all those weekends. You are a unique pair. Thank you.

Lastly, I would like to thank some very dear people in my life. These people were so understanding of me and my work and I thank them all for their eternal support. Also with this thanks goes a special dedication. I would like to dedicate this MILESTONE to those people; my friends. To all the B.F.s; no matter now far the miles carry us from each other our hearts will always be dear.

I have given myself to this publication for the past three years; but my time has drawn near and I must close this volume of my life. I will place it on the shelf and continue on to the next. Yet, I feel a sense of comfort knowing whenever I wish I may return and take from the shelf this book and hold it near to my heart once again.

God Bless and Enjoy.

Robert H. Hughes
Editor
1987 MILESTONE





Volume 64 of the Eastern Kentucky University **Milestone** was printed by Delmar Publishing Company, Charlotte, North Carolina. All printing was done using offset lithography. The 280 page publication had a press run of 6,000.

The cover is a Satin Wine Lexatone material, with a custom design. The design is a hot foil stamp of gold using magnesium stamping dies. Board weight is of 160 point. End sheets are of Parch Sand with D-9 maroon.

The paper stock used is 80 pound Westvaco Sterling Gloss.

The body is 12 point Korinna with 2 point leading. All cutlines

are 8 point Korinna with 1 point leading. Varying sizes and types of headlines were used throughout the book.

The activity photographs were taken by University students and employees. Cameras used for both four-color and black-and-white include Nikon (35mm) and Hasselblad (2¼ x 2¼). Lenses ranged in focal lengths of 35mm to 500mm.

Senior and underclass portraits were photographed by Yearbook Associates, Miller Falls, Massachusetts.

The 1987 **Milestone** was distributed to students with no fee.

SPECIFICATIONS
