

8-1-1962

The Kentucky High School Athlete, August 1962

Kentucky High School Athletic Association

Follow this and additional works at: <http://encompass.eku.edu/athlete>

Recommended Citation

Kentucky High School Athletic Association, "The Kentucky High School Athlete, August 1962" (1962). *The Athlete*. Book 74.
<http://encompass.eku.edu/athlete/74>

This Article is brought to you for free and open access by the Kentucky High School Athletic Association at Encompass. It has been accepted for inclusion in The Athlete by an authorized administrator of Encompass. For more information, please contact Linda.Sizemore@eku.edu.

THE KENTUCKY



High School Athlete

duPONT MANUAL HIGH SCHOOL BASEBALL TEAM
K. H. S. A. A. CHAMPION — 1962



(Left to Right) Front Row: Ass't Coach Ellington, Mgr. Gardner, Owens, Bray, Coomer, Logan, Pfeffer, Mgr. Waggoner, Coach Skeeters. Second Row: Perry, Sego, Haynes, Howlett, Nally, Beauchamp, Mumford, Robinson, Miner. Third Row: Zollinger, Stokes, Denzik, Woosley, Farmer, Grant, Bohanon, Smith, Clark, Shuck.

Official Organ of the KENTUCKY HIGH SCHOOL ATHLETIC ASSN.
AUGUST - 1962

Kentucky High School Track Meet

Lexington, Kentucky, May 18-19, 1962

duPont Manual High School Track Team--K. H. S. A. A. Champion 1962



Left to Right) Front Row: Coach Whelan, Schildknecht, Mullins, Carter, Snow, Brown, Taylor, Moore, Bacon, Mgr. Stidham. Second Row: Reed, Waters, Wood, Reynolds, Lekoff, Lindstedt, Lawson, Flener, Geiser, McPherson, Green, Moore, Asst. Coach Harper. Third Row: Dulin, Torch, Barger, P. Thrasher, Hubbard, Durham, Puckett, Russman, Bryant, White, Stevens, Driscoll, Winston, Berry, Beatty, J. Thrasher.

100 Yard Dash—

1. Moore-Manual
2. Sisson-Central
3. Arthur-Ashland
4. Dawson-Cov. Holmes
5. Thomas-Lex. Dunbar

Time—9.9

Moore tied the old state record of 9.9

Mile Run—

1. Gallagher-Lex. Catholic
2. Sears-Somerset
3. Miller-Somerset
4. Vetter-St. Xavier
5. Lapham-Bellevue

Time—4:25.4

Gallagher set a new state record of 4:25.4

Mile Relay—

1. Manual
2. Hen. Douglass
3. Atherton
4. Fairdale
5. Newport

Time—3:29.1

220 Yard Dash—

1. Moore-Manual
2. Sisson-Central
3. Dawson-Cov. Holmes
4. Ballard-Owensboro
5. Arthur-Ashland

Time—22.2

120 Yard Hurdles—

1. Beatty-Lafayette
2. Moss-Hen. Douglass
3. Breinich-Highlands
4. Mullins-Manual
5. Hammonds-Cov. Holmes

Time—14.3

Beatty set a new state record of 14.2 in preliminary heat.

Shot Put—

1. Toye-Lafayette
2. Seale-Valley
3. Troutman-Valley
4. Reif-Highlands
5. Carter-Manual

Distance—50' 7½"

440 Yard Dash—

1. Dawson-Cov. Holmes
2. Moss-Hen. Douglass
3. Arthur-Ashland
4. Jewell-Shawnee
5. Holder-Franklin Lincoln

Time—50.7

180 Yard Hurdles—

1. Beatty-Lafayette
2. Smith-Seneca
3. Wilder-Atherton
4. Dix-Calloway Co.
5. Breinich-Highlands

Time—20.2

Discus—

1. Howes-Owensboro
2. Toye-Lafayette
3. Smith-Henderson
4. McEwen-Butler
5. Troutman-Valley

Distance—145' 2"

880 Yard Run—

1. Gallagher-Lex. Catholic
2. Vetter-St. Xavier
3. Sears-Somerset
4. Wise-FortKnox
5. Lapham-Bellevue

Time—2:00.5

Gallagher set a new state record of 1:54.6 in preliminary heat.

880 Yard Relay—

1. Manual
2. Central
3. Owensboro
4. Trinity
5. Lafayette

Time—1:30.8

Broad Jump—

1. Bacon-Manual
2. Moore-Manual
3. Trotter-Daviess Co.
4. Rose-Pad. Tilghman
5. Phillips-Henderson Co.

Distance—21' 10"

(Continued on Page Four)

The Kentucky High School Athlete

Official Organ of the

Kentucky High School Athletic Association

VOL: XXV—NO. 1

AUGUST, 1962

\$1.00 Per Year

Report of Audit

Louisville, Kentucky, July 9, 1962

Mr. Theodore A. Sanford, Secretary & Treasurer
Kentucky High School Athletic Association
Lexington, Kentucky

Dear Mr. Sanford:

Pursuant to instructions received, we have made an audit of the books and records of the KENTUCKY HIGH SCHOOL ATHLETIC ASSOCIATION for the period of one year, beginning July 1, 1961, and ending June 30, 1962. In addition, we have prepared and attached hereto, statements of the Receipts and Disbursements, which in our opinion, reflect the true financial condition of the Association as of June 30, 1962. The cash funds on Hand and U. S. Savings Bonds Accounts were found to be correct and verified by letter from your depositories.

We find the records presented to us for the purpose of audit to be in agreement and in good condition.

Respectfully submitted,
JOHNSON-FOWLER & COMPANY
By Huet L. Johnson
202 Fincastle Building
Louisville 2, Kentucky
Certified Public Accountant

KENTUCKY HIGH SCHOOL
ATHLETIC ASSOCIATION
PERIOD FROM JULY 1, 1961, TO JUNE 30, 1962

STATEMENT OF RECEIPTS AND DISBURSEMENTS

RECEIPTS:			
Balance in checking Account July 1, 1961		\$ 32,576.37	
Annual Dues: 427 @ \$3.00	\$ 1,281.00		
Officials' Dues:			
Football: 462 @ \$3.00	1,386.00		
Basketball: 1300 @ \$3.00	3,900.00		
Reciprocity Officials:			
Football: 47 @ \$1.00	47.00		
Basketball: 42 @ \$1.00	42.00		
Officials' Fines: 37 @ \$5.00	185.00		
Redeposits (Bad Checks made good)	21.00		
Advertising in Magazine	1,455.00		
Sale of Publications	308.85		
Ticket Sales—Annual Meeting	381.00		
Interest Received from Government Bonds	1,326.00		
Interest Received from 1st Fed. Savings & Loan Ass'n	400.00		
Interest Received from Union Fed. Savings & Loan Ass'n	400.00		
Transferred from State Basketball Tournament Account	104,268.70		
Refunds	552.58		
Receipts—State Baseball Tournament	825.50		
Football Playoffs:			
A & AA Ticket Sales	5,490.00		
AAA Profit	1,521.79		
AAA Football Game State Tax	120.46		
A & AA Program Profit	215.78		
A & AA Program State Tax	6.38		
Receipts—State Track Meet	661.00	\$124,795.04	
		\$157,371.41	

DISBURSEMENTS:

Board of Control Expense	\$ 4,393.60
Commissioner's Salary (Base Sal. \$12,000)	8,775.52
Expense—Commissioner's Office	475.98
Ass't Commissioner's Salary (Base Sal. 10,000)	7,510.94
Travel Expense — Ass't Commissioner	891.49
Clerical Help	6,061.89
Janitor Service	935.94
Postage	1,996.75
Office Supplies	600.05
Janitor Supplies	63.32
Purchase of New Equipment	684.91
Insurance	509.71
Equipment Repairs & Service Contracts	551.37
Building Repairs	64.60
Utilities	1,012.15
Telephone and Telegraph	1,375.15
Fidelity Bonds	44.20
Printing	2,667.75
Appropriation to Kentucky Coaches Charity Ass'n	500.00

Appropriation to K.A.P.O.S.	200.00
Purchase of National Federation Publications	2,456.37
Delegates to National Federation Meetings	3,836.94
National Federation Dues	119.75
Girls Division — NSGWS	300.00
Rental on Films	408.00
Audit	50.00
Bad Checks	30.00
Miscellaneous Disbursements	102.68
Meals — Annual Banquet	1,954.43
Speaker — Annual Banquet	50.00
Taxes and Withholdings:	
Federal Income Tax Withheld	\$ 4,638.80
Social Security	1,187.50
City Income Tax Withheld	465.83
State Income Tax Withheld	666.01
Hospitalization Withheld	234.00
Retirement Fund Withheld	900.00
Sales and Use Tax	576.35
Insurance Subsidy	10,033.25
Magazine:	
Printing and Engravings	4,474.58
Mailing	155.00
Officials' Division:	
Honorariums and Expenses—Clinics	1,177.02
Printing and Miscellaneous Expense	97.98
Schools for Officials	1,409.20
Expenses—Regional Basketball Clinics	89.29
Officials' Emblems	164.71
Swimming:	
State Committee Expense	355.32
Trophies and Medals (State Meets)	548.97
Officials (State Meets)	181.70
Mileage and Local Entertainment (State Meets)	2,418.45
Golf:	
Mileage and Local Entertainment (State Tournament)	902.75
Trophies and Awards	910.12
Miscellaneous Expenses	79.00
Tennis:	
Mileage and Local Entertainment (State Tournament)	857.52
Trophies and Balls	1,805.76
Expenses—Tournament Managers	173.87
Track:	
Regional Expense	318.47
Trophies and Medals	1,736.35
State Committee Expense	805.49
Officials	771.30
Mileage and Local Entertainment (State Meet)	7,159.62
New Equipment	44.40
State Clinic	94.40
Baseball:	
Refunds on District Tournament	
Deficits	2,315.02
Trophies and Medals	2,034.87
Refunds on Regional Tournament	
Deficits	354.84
Baseballs (State Tournament)	86.52
Transportation (State Tournament)	597.60
Meals (State Tournament)	1,032.00
Ticket Sellers and Takers (State Tournament)	50.00
Lodging (State Tournament)	500.00
Scorer (State Tournament)	25.00
Umpires (State Tournament)	240.00
Expenses — Ass't Manager (State Tournament)	62.00
State Clinic (State Tournament)	130.21
Grounds Men (State Tournament)	35.00
K. H. S. A. A. Retirement Fund	3,600.00
Cross Country:	
Mileage and Local Entertainment (State Meet)	806.10
Trophies and Awards	644.31
Expenses — Regional Meets	8.69
Expenses — State Meet	125.75
Football Playoffs:	
Printing	81.67

(Continued on Page Three)

August, 1962

VOL. XXV—NO. 1

MALE HIGH'S CHAMPIONSHIP RIFLE TEAM

Published monthly, except June and July, by the Kentucky High School Athletic Association
Office of Publication, Lexington, Ky.

Entered as second-class matter in the post office at Lexington, Kentucky under the act of March 3, 1879.

Editor ----- THEO. A. SANFORD
Assistant Editor ----- J. B. MANSFIELD

Lexington, Ky.

BOARD OF CONTROL

President ----- K. G. Gillaspie (1959-63) Georgetown
Vice-President ----- Cecil A. Thornton (1960-64) Harlan
Directors—Ralph C. Dorsey (1962-66) Horse Cave; Preston Halland (1961-65) Murray; Don R. Rawlings (1961-65) Danville; Foster J. Sanders (1962-66) Louisville; Oran C. Teater (1960-64) Paintsville.

Subscription Rate ----- \$1.00 Per Year

From the Commissioner's Office

Football Clinics

The 1962 clinics for football officials will be conducted by Athletic Director Edgar McNabb, Assistant Principal of the Beechwood High School, South Fort Mitchell. Mr. McNabb has been the K. H. S. A. A. representative on the National Federation Football Committee for several years. The dates and sites of the clinics are as follows: August 13, Ashland, 8:00 P.M.; August 14, Pikeville, 8:00 P.M.; August 15, Pineville, 8:00 P.M.; August 20, Bowling Green, 8:00 P.M.; August 21, Mayfield, 8:00 P.M.; August 22, Henderson, 8:00 P.M.; August 27, Newport, 8:00 P.M.; August 28, Lexington, 8:00 P.M.; August 29, Louisville, 8:00 P.M.

Registration of Officials

Football and basketball officials previously registered have received their renewal application cards for the 1962-63 school year. One hundred eighty-six officials failed to file their 1961-62 reports on or before the deadline set by the Board of Control for the submitting of reports, and it was necessary to impose fines on these officials who failed to comply with Association rules. It is an Association requirement that each registered official attend the clinic in the sport in which he is registered. Four football officials and fifty-three basketball officials were suspended in 1961-62 for failure to attend clinics.

New Officers

On July 28, 1962, the Board of Control was to elect a new President and Vice-President. The magazine deadline was prior to this date. Write-ups of the new officers will appear in the September issue of the ATHLETE.



(Left to Right) Front Row: Givan, Hodges, Vettiner, Willhoite, Staib. Second Row: Major Richardson, Jr., MSgt. Berry, Coach.

Football Classes and Regions

The football classes and regions for 1962, as determined recently by the K.H.S.A.A. Board of Control, are as follows:

Class AAA

Region I—Atherton, Central, DeSales, duPont Manual, Male, Shawnee, St. Xavier, Trinity.

Region II—District 1: Butler, Fairdale, Pleasure Ridge Park, Southern, Valley, Western; District 2: Durrett, Eastern, Fern Creek, Seneca, Waggner, Westport.

Class AA

Region I—District 1: Bowling Green, Caldwell County, Christian County, Franklin-Simpson, Hopkinsville, Mayfield, Paducah, Warren County; District 2: Crittenden County, Daviess County, Henderson, Henderson County, Madisonville, Owensboro, Owensboro Catholic.

Region II—Bryan Station, Clark County, Danville, Dunbar (Lexington), Elizabethtown, Fort Knox, Franklin County, Henry Clay, K.M.I., Lafayette, LaRue County, Madison, Oldham County, St. Joseph, Shelby County, Somerset.

Region III—Ashland, Boone County, Boyd County, Campbell County, Dixie Heights, Fleming County, Highlands, Holmes, Louisa, McKell, Newport, Newport Catholic, Rowan County, Russell, Wurtland.

Region IV—District 1: Bell County, Corbin, Cumberland, Evarts, Hall, Hazel Green, Knox Central, Middlesboro; District 2: Belfry, Fleming-Neon, Hazard, Jenkins, Leslie County, M. C. Napier, Prestonsburg, Wheelwright, Whitesburg.

Class A

Region I—Attucks, Douglass (Henderson), Douglass (Murray), Fort Campbell, Fulton, High Street, Lincoln (Franklin), Lincoln (Paducah), Morganfield, Murray,

Providence, Russellville, Sturgis, Trigg County.

Region II—Anderson, Aquinas, Bardstowntown, Bate, Bishop David Memorial, Berea, Campbellsville, Eminence, Frankfort, Greensburg, Georgetown, Glasgow, Harrodsburg, Jessamine County, Lancaster, Lebanon, Lincoln Institute, Louisville Country Day, Mercer County, Metcalfe County, Old Kentucky Home, Shelbyville, Shepherdsville, Springfield, Stanford, Tompkinsville, Versailles.

Region III—Beechwood, Bellevue, Bourbon County, Carlisle, Carrollton, Catlettsburg, Dayton, DuBois, Elkhorn City, Harrison County, Irvine, Lloyd, Ludlow, M.M.I., Mt. Sterling, Morgan County, Paintsville, Paris, Pikeville, Raceland, Western (Paris).

Region IV—District 1: Barbourville, Lily, London, Lynn Camp, Pineville, Williamsburg; District 2: Buckhorn, Dilce Combs, East Main (Lynch), Harlan, Loyall, Rosenwald (Harlan), Wallins, West Main (Lynch).

FRANKFORT GOLF TEAM WINS



(Left to Right): Coach Lykins, Wainscott, Pulliam, Conway, and Long of the Frankfort High School; (Inset) Spragens of the Lebanon High School, individual champion.

The Frankfort High School won the 1962 State High School Golf Tournament, held at the Fort Knox Lindsey Golf Course on May 22-23, with a score of 625. The Wagener High School was second with 626. Other team scores were: K. M. L. 629; Atherton, 634; Scottsville, 642; Paintsville, 644; St. Xavier, 644; Lebanon, 651; Bowling Green College, 654; Trinity, 655; Lafayette, 661; Clark County, 666; Dixie Heights, 670; Warren County, 687; Country Day, 688; Owensboro Catholic, 691; Bowling Green, 700; Oldham County, 703; and Shawnee, 739. The tournament was managed by Athletic Director John W. Hackett of the Fort Knox High School.

Rob Spragens of the Lebanon High School, was the individual champion. He tied at 145 with Joe Lenahan of Trinity, and won the title on the extra hole. A year ago Spragens and Lenahan played off for second place in the K. H. S. A. A. Tournament, and Lenahan won.

Individual scores of some of the tournament leaders were as follows:

- 145—Spragens (Lebanon); Lenahan (Trinity)
- 148—Acree (Wagener)
- 149—Williamson (Dixie Heights)
- 150—Potter (Atherton); Danahy (K. M. L.)
- 152—Conway (Frankfort); Mullen (Tilghman); Wainscott (Frankfort)
- 153—Auge (Beechwood); Meek (Paintsville); Johnson (Pleasure Ridge)
- 154—Willoughby (Scottsville)
- 155—Doll (Gov. Salyers); McDermott (K. M. L.)
- 156—Adams (Berea); Stinnett (Owensboro); Long (Frankfort)
- 157—Smith (Lafayette); Sickles (Scottsville); Leibson (Atherton)
- 158—Olynick (St. Joseph); Shinkle (Eastern) Acree (Wag-

gener); Gilbert (College); Meek (Paintsville); Thomas (Tilghman)

- 159—Criswell (Paris); Steers (Franklin-Simpson); Musselman (St. Xavier); Kreuz (Lafayette); Rogers (K.M.L.)
- 160—Burrie (Wagener); Laxon (Madison); McQueen (Lafayette); Leishman (Wagener); Kirkland (Owensboro); Gosney (St. Xavier).

AUDIT

(Continued from Page One)

Trophies and Awards	782.10	
Transportation	654.00	
Lodging	486.00	
Meals	1,197.00	
Officials	260.00	
Ticket Sellers, Takers & Guards	118.00	
Miscellaneous	70.00	
P. A. Announcer & Scoreboard	30.00	
Regional Deficits	536.74	
Insurance	47.83	
Football	71.89	
Statisticians	40.36	
Incidental Expenses—Board Grants	800.00	5,166.59
Rifle Marksmanship:		
Mileage and Local Entertainment (State Tournament)	277.24	
Trophies and Awards	30.75	
Miscellaneous expenses	33.14	
Officials (State Tournament)	36.40	377.53

Total Disbursements	\$112,948.83
Receipts	\$157,371.41
Disbursements	112,948.83
Cash Balance	\$ 44,422.58

BANK RECONCILEMENT:

Balance per Bank Statement, June 30, 1962	\$ 44,893.04
Less Outstanding Checks:	
No. 540	\$ 30.00
No. 883	21.00
No. 888	30.00
No. 899	83.05
No. 900	19.50
No. 901	116.97
No. 902	169.54
True Cash Balance June 30, 1962	\$ 44,422.58

FUNDS ON HAND:

Cash Balance—First Security National Bank & Trust Co.	\$ 44,422.58
U. S. Savings Bonds (Value June 30, 1962)	48,436.30
Savings Account—1st Fed. Savings & Loan Ass'n	10,000.00
Savings Account—Union Fed. Savings & Loan Ass'n	10,000.00
Total Funds on Hand, June 30, 1962	\$112,858.88
Estimated Value of K.H.S.A.A. Building and Equipment	\$ 98,943.00

RECEIPTS AND DISBURSEMENTS

1962 STATE BASKETBALL TOURNAMENT

RECEIPTS:

Ticket Sales	\$144,033.25
Profit on Program	1,824.06
Radio Fees	2,470.00
Reposits	96.00
Total	\$148,423.31

DISBURSEMENTS:

Printing	1,138.41
Trophies and Awards	670.65
Postage	200.00
Insurance	639.40
Incidental Expense — (16) Teams	8,000.00
Transportation	1,478.26
Lodging	4,148.76
Meals	5,498.43
Colliseum Rental	9,000.00
Organist	60.00
Officials' Fees and Expenses	1,743.52
Scorers and Timers	480.00
Shot Chart Keepers and Statisticians	240.00
Ticket Sellers, Ticket Takers and Guards	4,438.50
Public Address Announcers	180.00
Telephone and Telegraph	54.42
Films	350.00
Towel Service	105.00
Miscellaneous Expense Tour. Mgr.	59.95
Honorariums and Expenses—Ass't Tour Managers	923.42
State Sales Tax	4,201.89
Detective Service	448.00
Bad Checks	96.00
Transfer of Funds — Amount Transferred to K.H.S.A.A. as Tournament Profit	\$104,268.70

Thirtieth Annual Kentucky High School Tennis Tournament

Shawnee Park, Louisville, May 14-15, 1962

SINGLES

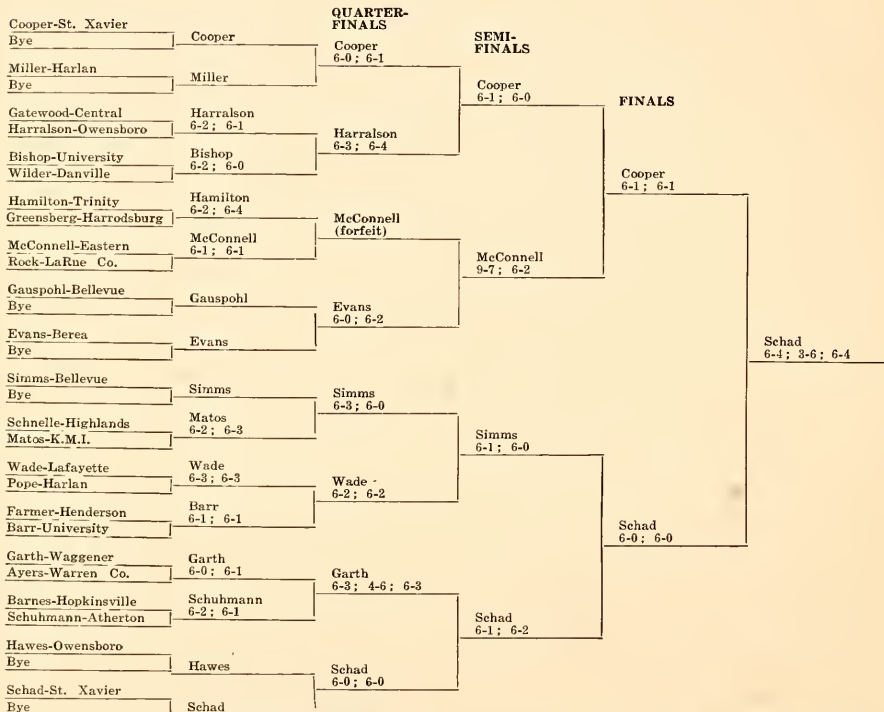

TRACK MEET

(Continued from Inside Front Cover)

High Jump—

1. Beatty-Lafayette
2. Muddy-Hancock Co.
3. Monarch-Pleasure Ridge Pk.
4. Scharber-Daviess Co.
4. Myers-Highlands
4. Garr-Somerset

Height: 6' 1/4"

Pole Vault—

1. Wehrung-Daviess Co.
2. Ramsey-Harlan Rosenwald
3. Scharber-Daviess Co.
3. French-Fort Knox
5. Beyersdoerfer-Highlands
5. Hill-Henry Clay
5. James-Franklin Simpson
5. McCuiston-Calloway Co.
5. Funderburk-Greensburg
5. Barnett-Murray

5. Masden-Boone Co.

5. Spurlock-Lafayette

Height: 12' 3 1/4"

Wehrung set a new state record of 12' 3 3/4"

TOTAL POINTS

Manual	49
Lafayette	30 1/2
Central	16
Henderson Douglass	16
Owensboro	14
Daviess County	12 1/2
Holmes	12
Lexington Catholic	12
Somerset	11
Atherton	9
Valley	8
Highlands	7 1/2
Ashland	7
St. Xavier	6
Fort Knox	4 1/2
Fairdale	4

Hancock County	4
Harlan Rosenwald	4
Seneca	4
Trinity	4
Henderson City	3
Pleasure Ridge Park	3
Calloway County	2 1/2
Bellevue	2
Butler	2
Newport	2
Shawnee	2
Tilghman	2
Lexington Dunbar	1
Franklin Lincoln	1
Henderson County	1
Boone County	1/2
Franklin Simpson	1/2
Greensburg	1/2
Henry Clay	1/2
Murray	1/2

Kentucky High School Baseball Tournament

Sports Center, University of Kentucky, Lexington, Kentucky

June 6 - 7, 1962

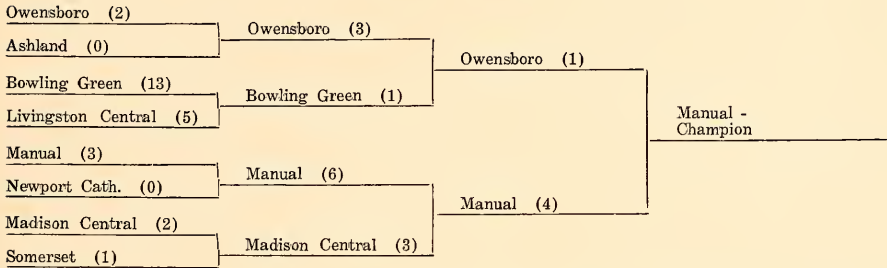

Third Annual Kentucky High School Tennis Tournament For Girls

Shawnee Park, Louisville, May 11-12, 1962

SINGLES

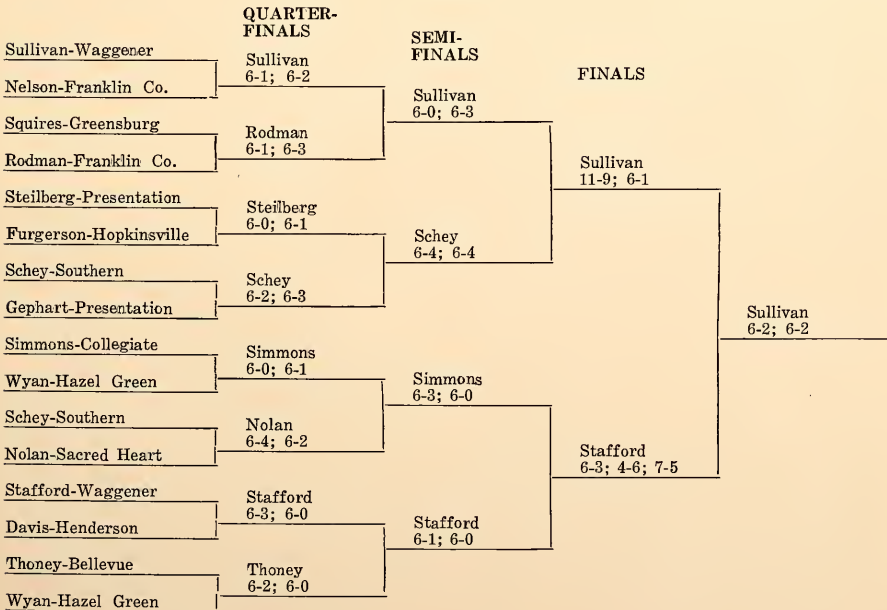

The Flying Dutchman

The Dutchman spent three days in the mountains this summer helping the City of Hazard set up a recreation program. In that City lives a Kentuckian who is in a class all by himself. Reference is made to Willie Dawahare, Mayor of the town.

Mayor Dawahare loves kids and wants a wholesome recreation program launched. His enthusiasm caused him to sound like Coach Ed Diddle at the Hazard's Lion's Club where Governor Bert Combs and Carlos Oakley were honored guests. Mayor Willie introduced The Flying Dutchman in this manner, "Gentlemen, here is the greatest Recreation Consultant we could find who would come to Hazard and do this job for nothing!"

Carlos Oakley, now the Chief of the State Welfare Department, gave many years of service on the Board of Control of the K. H. S. A. A. Carlos was a fine quarterback at Western when the Dutchman was playing there several decades ago. His father used to say that he invested \$5,000.00 in a college education for Carlos and all he got was a quarterback. Nobody laughed at this joke in Hazard—but if you think about it a while, it is funny. I think.

Roy Eversole, Paul Wright, and Jim Caudill were there. Jim said that Paul wrote the introduction for the energetic Mayor. This occasion took the Dutchman back to the year of 1930 when he was introduced as Coach of Memorial High School by the Chairman of the School Board as follows: "Tax-payers, that little fellow sitting on the end is the Coach. That's the best we could do on the money you gave us!"

Willie Dawahare is the first winner of the Corn Cob Pipe of Honor for this season because of his unselfish service to the youth of his City. Every Kid we passed waved or yelled to him. You would think he was the daddy of them all.

In Hazard stands a beautiful school. It will long be a monument to a great Kentuckian. His name is Roy G. Eversole. Few men attain the stature of Roy Eversole. He has determination, a quiet dignity, leadership, and a love for people. It is a credit to this mountain City that it has immortalized his achievements with this useful monument during his time. Roy is a former member of the K. H. S. A. A. Board of Control.

Hazard's football Coach, Paul Wright, is moving over to Louisa while Goebel Ritter, the Basketball mentor, has been lured to Whitesburg. Incidentally, Goebel will be one



Mayor Dawahare

of the sixteen Regional Representatives at the School for Basketball Officials in Lexington this month. When you are in Hazard, visit Jim Caudill. Jim's beautiful home is high on the mountain by LaCitadelle, overlooking Hazard.

Sports are a "Way of Life" in the Kentucky mountains. At a round table "Bull Session" on top of that high peak, everybody agreed that to have a good sports program there must be good officiating. To have good officiating a sound training program must be offered. The K. H. S. A. A. has one of the finest training programs for sports officials in the Nation. You are invited to attend the School for Basketball Officials in Lexington on August 12 and 13. The place is the Phoenix Hotel.

Indiana's Commissioner Colonel L. V. Phillips has retired. The new Commissioner of the Indiana High School Athletic Association is the popular and highly-respected Phil Eskew, formerly of Huntington. Because of his national influence, Kentucky's Commissioner affectionately gave Colonel Phillips the name, "Kingfish." "The Hoosier" Athletic Chief promptly dubbed Ted Sanford "Andy" and Joe Billy Mansfield "Lightning." This "Grand Order of The Kingfish" caused a citation to be presented to Colonel Phillips at an honor luncheon in Indianapolis in July. It was a grand occasion for a "Grand Guy."

A telephone call has just come in from Irby Hummer of Hodgenville, wanting the Dutchman to come to the "Birthplace of Lincoln" to lay out a golf course for the town. Irby says his group wants the best Recreation Consultant available for nothing.

Here we go again, Willie!

TENNIS DOUBLES—GIRLS

QUARTER-FINALS		SEMI-FINALS	FINALS
Atherton			
Bye	Atherton	Atherton	
Henderson	Henderson	(forfeit)	
Murray			Atherton
Waggener			6-1; 6-3
Bye	Waggener	Highlands	
Somerset	Highlands	6-3; 8-6	
Highlands	3-6; 6-3; 7-5		Atherton
Shawnee			6-2; 6-2
Bye	Shawnee	Shawnee	
Lafayette	Lafayette	6-4; 6-3	
Bye			Shawnee
Eastern	Franklin Co.		6-4; 5-7; 6-1
Franklin Co.	6-2; 6-1	Franklin Co.	
Hopkinsville		6-4; 6-4	
Bye	Hopkinsville		

Dalton, Ray H., 1-9-5-1; Dame, L. J., 6-26-7-2; Damico, Ernie, 0-0-0-1; Daniels, Robert A., 1-0-0-4; Daugherty, L. B., 0-10-3-3; Davenport, Robert B., 4-15-8-0; Davis, Bunny, 5-10-2-0; Davis, Curtis, 0-9-0-1; Davis, David Allen, 2-1-0-0; Davis, Don, 6-12-1-1; Davis, Harold T., 1-18-6-2; Davis, Ralph E., 14-14-4-3; Davis, Ronnie, 0-1-1-0; Davis, William P., 0-8-0-0; Dawson, Alby, 0-1-0-0; Day, Bill E., 0-2-1-0; Deim, Martin F., 3-3-0-1; De Moisey, J. Fox, 13-25-0-1; Demunbrun, Murphy M., 3-11-5-0; Denekas, Raymond D., 0-1-1-0; Denton, Charles, 2-3-1-1; DeVary, Bill, 21-11-0-0; Dickerson, William B., 1-0-0-0; DiMuzio, Robert, 8-18-4-0; Disken, Jim, 1-7-1-0; Dobson, Kenneth, 2-14-5-0; Dodson, Winston, 0-1-0-0; Doll, Louis E., 0-2-0-0; Dorsey, James, 1-4-4-0; Dotson, W. S., 0-6-1-0; Drake, Neal M., 1-0-0-0; Drake, Richard R., 25-37-4-0; Bartram, Draughn, 14-6-3-1; Driskill, Earl, Jr., 9-13-4-6; Driver, Bobby, 0-11-2-0; Duerson, William Robert, 10-25-4-2; Duff, Birchel, 3-4-0-0; Dunaway, Adrian, 1-2-0-0; Duncan, Earl S., 3-4-1-0; Duncan, James H., 0-5-2-2; Durkin, Jack H., 11-25-1-0; Dyer, Joe R., 1-17-3-0;

Eades, Jim, 0-6-0-0; Eaton, James Marvin, 0-3-0-4; Edelen, Ben R., 8-10-0-0; Edwards, Donald A., 12-12-3-0; Edwards, Glenn, 2-1-0-0; Edwards, Lloyd, 0-0-2-0; Eldridge, James R., 1-2-2-2; Elkins, R. Percy, 3-1-0-2; Ellington, James E., 9-10-4-0; Elliott, Carroll L., 17-34-7-2; Elowitz, Carl, 2-7-1-0; Embry, Dr., Chalmer P., 12-10-3-1; Ensslin, Charles W., 1-1-0-0; Evans, James, 0-7-2-0;

Fairchild, Kenton, 4-5-1-0; Fallon, Robert, 3-3-0-1; Fandrich, William, 0-3-3-1; Farley, Jimmy, 0-3-1-1; Farmer, John Clay, 1-2-0-0; Farmer, Ralph, 1-17-1-1; Feher, A. J., 1-10-2-0; Feix Al, 4-4-1-1; Ferrell, Doctor T., 26-6-0-0; Ferrell, Jimmy, 0-0-2-0; Fields, Jerry J., 5-8-8-3; Fields, Joe D., 0-1-1-0; Figg, Charles Raymond, 0-1-0-0; Finley, Albert R., 1-0-1-1; Fisher, George D., 0-1-1-0; Flaughner, Allen, 9-11-1-1; Florence, Darrell, 2-1-0-0; Floyd, Raymond, 0-0-2-0; Fly, Edward Lynn, 0-2-0-0; Flynn, Robert D., 33-33-6-1; Ford, Joe 2-23-2-0; Ford, Sid M., 0-2-1-0; Foster, Berryman E., 13-10-0-2; Foster, J. W., 0-0-1-0; Foster, William R., 15-23-6-1; Fraley, Bill, 5-12-2-1; Francis, George, 12-8-4-1; Francis, Wendell, 0-4-2-1; Franklin, Robert, 4-11-1-2; Frasure, Lois E., 0-1-0-1; Frazer, Tom Roe, 0-5-0-2; Freeman, John W., 1-0-0-0; Freese, Ollie, 2-5-7-2; Fritz, Sherman, 22-24-5-2; Frye, Gilbert Lee, 2-3-0-2; Fugate, E. Hugh,

5-4-0-2; Fuller, John R., Jr., 2-14-4-1; Furgerson, W. W., 0-24-6-0; Fuson, Shelvie, 1-7-0-0; Eyffe, Robert, 0-1-1-0; Gabbard, John B., 1-4-0-1; Gaddis, George M., 0-3-0-4; Gaither, Gene, 4-21-2-0; Gaither, Jack, 4-20-2-0; Gardner, Howard, 11-34-11-3; Geiser, Robert, 0-5-1-0; Gentry, Charles C., 2-1-1-1; Gerding, Jim, 0-1-0-0; Gettler, John F., 3-22-3-1; Gibson, Fred W., 9-37-13-4; Gilbert, Gerald L., 15-20-3-4; Gill, Joe, 0-4-1-0; Gillem, Gail W., 0-1-2-0; Gillespie, Robert C., 4-16-6-0; Gilligan, Jack, 1-2-0-0; Girodano, Al, 10-1-9-1-0; Glava Brook, James, 0-3-2-0; Godbey, Truman, 1-1-0-0; Goff, Reathel, 2-2-0-0; Goins, Herman, 3-7-1-0; Goley, Jim, 2-19-6-1; Golden, Billy Joe, 48-18-0-0; Golden, Laura Lou, 5-6-1-0; Goehel, Lloyd E., 0-19-5-5; Goodall, Walter J., 2-3-2-0; Gossett, Jack, 2-0-0-0; Gour, Robert A., 18-47-9-2; Gounley, Harold E., 3-0-0-0; Gover, Robert J., 9-7-6-2; Grace, Charles K., 3-1-1-0; Grace, H. E., Jr., 3-13-1-2; Graham, James, 2-10-10-2; Gray, Raymond, 0-4-7-0; Green, Walter, 25-17-1-4; Greer, Jim, 0-1-0-0; Griffith, Edwin Dale, 0-3-0-0; Grigsby, Pete, Jr., 11-9-7-1; Grisham, Jesse R., 7-7-4-2; Grooms, Roger, 0-2-0-0; Gustafson, Al, Jr., 29-22-6-5;

Haap, Virgil, 0-4-0-0; Hadden, Newell, P., Jr., 11-13-6-1; Hafele, Charles Hargis, 0-2-0-0; Hagan, Joe "Red", 17-23-1-1; Hagedorn, Thomas, 10-12-5-1; Hale, Don C., 17-7-3-4; Hale, John, 0-11-0-0; Hall, John R., 1-1-1-0; Hall, Mac, 1-1-0-0; Hamilton, Steve, 2-2-2-1; Hammons, Norman, 5-22-4-0; Handlan, Raymond L., 4-9-1-0; Hardin, Carl, 0-2-0-4; Hardin, Jack H., 4-4-2-1; Hardin, William R., 3-7-0-1; Hardy, J. Alvin, 0-1-0-0; Hargis, Bobby S., 15-27-1-0; Harper, Robbie, Jr., 4-11-6-1; Harned, Vic, 7-11-2-1; Harrell, Bill D., 2-0-0-1; Harris, Jack Q., 6-9-0-1; Harris, Joe D., 0-6-1-1; Harrison, Fred W., 5-0-1-0; Harvey, Bennie, 10-6-1-0; Harville, Robert, 8-17-4-2; Hatfield, Cecil E., 2-4-0-0; Hatler, Elton L., 0-0-1-0; Hatter, Jack, 1-3-2-0; Hatter, William F., 0-2-1-0; Hayden, Samuel J., 6-17-3-1; Hayes, Douglas J., 0-2-3-3; Haynes, John, 4-6-4-2; Haynes, Ohlin, 0-1-1-0; Heath, Larry D., 2-2-0-0; Heltzman, Warren E., 2-0-0-0; Helmdan, Dr. John, Jr., 2-0-0-0; Hendon, L. J., 6-5-5-1; Hendrix, Dudley, 1-3-2-1; Henley, Jimmy L., 0-4-0-1; Henson, Tony, 2-19-0-1; Herold, Clarence E., 0-5-0-0; Hertzberger, Robert, 2-2-1-0; Hewitt, R. T., 25-36-1-0; Hicks, Floyd E., 0-1-0-2; Hill, Earl F., 6-11-8-2; Hill, Martin, 2-9-0-0; Hitch, Kenneth L., 0-2-0-0; Hiten, John W., 8-20-1-0; Hitt, Billy D.,

MALE WINS RIFLE CHAMPIONSHIP

Louisville Male High School won the first State Rifle Tournament sponsored by the Kentucky High School Athletic Association. Eight teams participated in the championship, which was held at Millersburg Military Institute on May 5, 1962. The tournament was managed by Capt. William G. Adams of M. M. I.

Male, coached by Master Sgt. Robert O. Berry, finished with 1,870 out of a possible 2,000 points. Owensboro High School was runner-up with 1,849, and Ashland High School was third with 1,796.

The individual champion was Givan of Male, with 388. Staib of Male was second with 384. Owensboro shooters occupied the third, fourth, and fifth spots in the tourney. Wissing was third with 378, the same score turned in by Shake, but Wissing made a higher score from standing position. Pyle was fifth with 375.

Team and individual scores were as follows:
 Male (1870)—Staib, 384; Willhoite, 362; Givan, 388; Hodges, 372; Vettner, 364;
 Owensboro, 3,824(9)—Fears, 357; Smith, 363; Pyle, 373; Shake, 378; Wissing, 378;
 Ashland (1796)—Eaton, 364; Sammett, 359; Wright, 366; Pope, 352; Bullington, 355;
 Somerset (1719)—Hurst, 346; Goldenberg, 303; Nixon, 371; Stacey, 370; McPherson, 323;
 Bryan Station (1691)—T. Fee, 330; W. Zarrett, 356; S. Fee, 339; King, 296; R. Zarrett, 370;
 Millersburg Military Institute (1672)—Kimbell, 327; Fortier, 364; Larson, 337; Campbell, 315; Malone, 329;
 St. Joseph Prep (1214)—Massie, 200; Hines, 302; Glauber, 252; Burnett, 207; Jefferson, 259;
 Western (884)—Huston, 83; Gritton, 115; Warford, 157; Taylor, 117; Mitchell, 156.

STATE WINNERS IN GIRLS' TENNIS

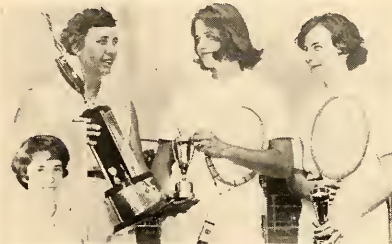

(Left to Right): State tournament manager Margaret Sheepp; Cissy Gossmann and Beazie Hobson of Abertson, state doubles championship team; (Inset) Pam Sullivan (Waggener), state singles champion.

0-1-0-0; Hobbs, Charles V., 3-19-6-0; Hobby, Bill, 2-9-3-0; Hodge, Fred, 3-2-9-0; Hofers, Lowell R., 2-1-0-0; Hoffeld, Bernie, 1-0-0-0; Hofstetter, Joe, 1-7-0-0; Holeman, Bill R., 2-6-1-1; Holmes, Robert D., 0-6-0-0; Holt, Robert E., 0-2-1-0; Holtzclaw, James R., 1-6-0-1; Hook, Burnley B., Jr., 3-20-1-0; Horton, Aldrich, 0-2-0-0; Hoyer, John, 1-13-1-1; Howard, Henry D., 2-0-0-1; Howell, Jerome, 1-5-1-1; Huber, Jerry, 0-4-0-0; Hughes, Paul P., 0-4-0-0; Hughes, Robert E., 1-0-2-1; Higgins, Jim, 3-11-6-3; Hughes, Charles, 33-7-0-2; Huiet, F. "Buntley", 14-0-2-0; Hulse, Dan, 1-13-1-1; Hummer, Robert, 1-27-5-2; Hunley, Neil P., 8-5-1-0; Hurley, Robert, 2-4-2-0; Hutchinson, Jack T., 4-5-2-1; Hutchings, Jim D., 1-2-2-2; Huter, Jack, 34-23-4-2; Hyatt, Bob, 19-17-11-7; Hyland, F. D., 0-1-0-0; Hynson, Fred, 1-0-2-1; Isaacs, John F., 0-1-1-0; Ito, Billy Joe, 2-7-1-1; Inman, Brian, 40-18-3-0; Irwin, Charlie, 31-31-3-3; Isaacs, John F., 0-1-1-0;
 Jackson, Dennis M., 0-5-0-0; Jackson, Edward, 0-2-0-0; Jackson, Roy T., 3-3-0-0; Jahnigen, Robert, 0-1-0-0; James, Gene, 2-6-1-0; Jellison, Alvin G., 0-1-0-1; Jenkins, James D., 10-13-1-0; Jenkins, Kean, 19-33-4-4; Johnson, Gerry R., 0-1-0-0; Johnson, Jack D., 0-2-0-0; Johnson, James L., 3-20-4-2; Johnson, James M., 10-18-7-2; Johnson, Stanley W., Jr., 1-0-1-0; Johnson, Vernon Lee, Jr., 0-4-1-1; Johnson, Walter, 23-8-5-2; Johnson, William Bernard, 8-16-3-2; Jones, Boyer, 23-8-3-2; Jones, Carson K., 0-10-5-1; Jones, Charles, Jr., 7-2-0-1; Jones, Jimmy H., 0-1-0-0; Jones, Paul, 7-4-1-1; Jones, Robert, 0-5-0-2; Jordan, A. Larry, 6-4-0-0; Jordan, Arthur, Jr., 4-2-7-2; Jordan, Ken, 9-14-7-1; Junker, Edwin, 0-2-0-0;
 Kaler, Jerry Don, 0-1-0-0; Kappes, Keith R., 0-0-1-1; Keeton, C. E., 3-5-2-0; Kessler, Orville A., 1-11-1-3; Kercher, Norman, 5-1-2-1; Ketchum, David, 2-4-1-0; Kilgore, Calvin, 3-3-1-0; Kidd, Roy 10-16-4-1; Kilgore, Bob, 2-0-0-0; Kilgore, Roger, 0-1-0-0; Kilgore, Winston, 1-0-0-0; Kimmel, Jerry, 29-34-5-4; King, Bob, 2-5-2-0; King, Dan, 16-36-3-0; King, James A., 22-37-0-0; King, Richard, 1-0-0-2; Kirkwood, James D., 1-8-1-0; Kleinschmidt, Richard, 1-6-0-1; Knight, Bill, 27-28-6-0; Kremer, Joseph A., 0-5-4-2; Kuhl, Lawrence, 0-3-0-0; Kuster, William, 2-2-0-0;
 Lamb, Charles, 1-3-2-2; Lambert, Irvin, 1-9-2-0; Lambert, Kenneth L., 0-1-0-0; Lance, Walter, 9-22-6-1; Landott, Gene, 5-23-4-2; Lanham, Durward, 3-2-2-0; Lankert, Norman E., 2-11-4-0; Lashbrook, Harry Gene, 1-14-1-0; Laubheimer, Donald Travis, 12-6-4-1; Lawson, Richard, 7-0-2-2; Lawson, Ronald G., 0-1-1-0; Leahy, Patrick, 0-1-0-0; Lee, Arnold Joseph, 0-1-5-1; Lee, Charles J., 1-2-0-1; Lee, Douglas, 0-1-0-0; Lee, Robert L., 18-17-2-1; Lee, William A., 1-1-0-0; Lequire, Harold M., 4-7-0-1; Lewis, Charles, Odell, 0-0-1-0; Lewis, Donald, 0-1-0-0; Liles, Bill C., 0-12-2-0; Lindsey, Jack, 4-1-1-0; Little, Bernard, 0-1-0-0; Little, James C., 1-0-0-0; Littlepage, Pryce B., 0-1-0-1; Lockard, Lee A., 0-1-0-0; Loney, Earl, 0-2-0-0; Long, Bill, 7-15-2-1; Longenecker, David M., 9-16-1-1; McCormick, Lester G., 8-10-3-0; Loudy, Kenneth, 8-6-0-0; Lowe, Eugene T., 20-20-4-1; Lucas, Gene E., 23-15-6-1; Lusby, George, 0-3-2-1; Lyons, Charles S., 1-3-1-1;
 McAlister, Donald D., 0-1-0-1; McAnelly, David F., 8-10-2-0; McBee, William K., 1-1-0-0; McBride, Donald R., 2-16-7-0; McCargo, Frank, 3-17-2-2; McCarter, Bobby, 3-3-0-0; McCauley, John E., 3-1-1-0; McClellan, Al, 0-5-1-1; McClellan, L. B., Jr., 7-15-4-1; McGee, William David, 3-16-1-1; McCormick, Lester G., 0-1-1-0; McCowan, Connell, 6-12-5-0; McCoy, Hayse, 4-15-7-1; McDowell, Glenn D., 4-6-1-0; McGehee, Gordon, 2-14-0-1; McGlasson, Galen, 0-5-1-0; McGlothlin, Leonard, 0-2-3-4; McGuire,

Jack, 0-0-2-0; McLean, Gordon, 1-2-0-0; McLeod, Robert N., 9-9-0-0; McLain, Bruce, 6-9-1-0; McMillin, Larry, L., 2-3-1-4; McMullan, Cecil E., 0-0-0-0; McPike, Ray S., Jr., 0-1-0-0;
 Macon, Allen Leon, 1-2-0-0; Maddox, Donald, 0-4-0-0; Madon, Robert Lee, 6-1-3-1; Mahan, Carl "Buddy", 26-27-2-1; Maines, George E., 15-30-0-1; Mallory, David L., 1-2-3-1; Malone, Donald E., 11-10-2-3; Manning, Conley, 0-3-1-0; Markert, Thomas, Jr., 0-0-0-2; Marks, Edward W., 0-4-0-2; Martin, Charlie, 0-2-2-0; Martin, Robert E., 2-1-2-2; Matthews, Dr. Lyle, 0-1-0-3; Mattingly, Bernard, 0-8-0-2; Maxwell, Harry Edward, Jr., 0-0-0-0; McLean, James, 0-0-0-0; McLean, B. Jr., 36-2-8-0; Maynard, Andrew J., 0-1-0-0; Mays, Ralph J., 15-8-2-2; Mayes, Edward, 4-14-5-0; Meade, Foster "Sid", 47-23-6-8; Meadows, Marvin, 33-24-0-0; Meek, Walter, 0-2-0-0; Meiman, William A., 1-4-2-1; Melnick, Jim, 0-1-0-0; Meredith, Denny E., Jr., 1-4-0-1; Metcalf, Earl L., 16-25-6-0; Meyer, Rud, 8-16-7-1; Middleton, Johnny, 1-2-0-2; Milbern, Daniel L., 3-6-0-1; Miles, Francis M., 0-3-2-1; Miller, Bob, 6-9-5-0; Miller, Jack, 2-14-0-0; Miller, John Lee, 0-1-0-0; Miller, Kenneth H., 0-3-0-0; Miller, L. O., Jr., 3-7-2-0; Miller, Rex J., 2-7-1-1; Miller, Rodney Don, 3-4-1-0; Miller, Roy J., 0-11-3-1; Miller, Roy L., 2-7-2-8; Millerhausen, Jack, 0-4-0-1; Mills, Gilbert James, 0-2-1-0; Miracle, Ed, 13-6-2-1; Moll, Francis B., 1-7-0-3; Monahan, Ed, 4-4-2-0; Montgomery, Gordon D., 0-3-1-0; Moore, Arnold D., 0-0-1-0; Moore, Robert, 0-4-0-0; Moore, James E., 1-6-2-1; Moore, Robert J., 1-19-4-4; Moore, Roy, Jr., 2-4-4-1; Moran, Tom, 0-5-1-1; Morgan, William W., 1-2-0-0; Morse, Richard K., 3-13-3-0; Moser, Emerson, 7-19-5-0; Moser, Rusty, 17-22-3-0; Moss, Julian, 2-15-2-0; Mouser, H. D., 3-9-0-2; Mudd, Ed, 13-20-3-10; Mudd, Leon, 0-2-0-0; Mulligan, J. T., 4-4-4-0; Murphy, Donald, 2-2-0-1; Murrell, Allen Leslie, 1-7-5-8-6; Musselman, Thomas, 0-1-1-0; Myers, Edward E., 0-2-0-0;
 Napier, Walter, Jr., 0-1-0-0; Nau, Bill, 16-11-4-1; Neal, Gene, 21-21-8-1; Neal, James, 0-8-3-0; Nelson, Bernard L., 1-0-0-0; Nevil, Vernon E., 0-0-0-2; Newman, Bill, 1-4-0-0; Newman, Luther G., 7-8-2-0; Newsom, Lawrence, 2-10-2-2; Newsom, Matley, 3-10-1-0; Newton, C. M., 18-11-2-0; Nie Allen F., 0-2-2-0; Nixon, James W., 11-19-5-0; Nord, Ed, 23-22-7-2; Nunn, Wesley L., 0-5-1-0;
 Oldham, John H., 0-10-1-2; Oldham, Charles M., 0-4-1-0; Omer, Billy W., 5-6-0-1; O'Nan, Harold Lee, 2-5-1-2; Osborne, Homer L., 1-4-1-1; Osborne, Kenneth, 0-0-0-0; Overton, Frank, Jr., 0-10-0-0; Owens, Homer, 0-2-1-0;
 Owen, James W., 17-21-3-0; Padgett, R. K., 8-26-3-3; Palmer, Carl A., 0-1-0-1; Palumbo, Arthur O., 0-1-0-0; Pardee, Bob, 3-5-3-0; Park, J. M., 0-25-8-4; Parker, Billy E., 0-13-2-0; Patrick, Ralph, 3-4-1-2; Pearson, Bobby, 0-2-0-2; Patterson, Joe H., 0-5-0-0; Paulin, A. L., 2-2-0-0; Payne, Gayle, 18-17-2-4; Payne, James L., 6-5-6-2; Peay, Curtis E., 12-21-5-3; Peden, Harlan, 1-12-2-0; Peno, Harry R., 0-2-1; Pelphey, Jack, 0-3-1-0; Pennell, Donald G., 1-0-0-0; Penner, Charles, 2-2-2-1; Pence, James E., 11-18-4-3; Perin, Al, 0-2-0-0; Pergern, Nard, 32-11-0-0; Perkins, William E., 0-0-0-2; Perry, George B., 0-5-2-0; Perry, James E., 5-32-7-1; Peters, Arthur, 0-0-1-0; Phelps, Mervil E., 0-1-0-0; Phelps, Ralph "Rudy", 18-14-7-0; Phelps, Ray, Edward, Joe H., 0-1-0-0; Phipps, J. L., 0-2-0-0; Pogue, Ivan G., 7-15-3-2; Points, Charles, Jr., 0-2-1-0; Polly, Rex, 3-5-1-0; Porter, Albert Clark, 0-2-0-0; Powell, Logan, 3-11-7-3; Prather, Wilbur E., 0-1-0-0; Preece, Boyce, 0-2-0-0; Price, Charles, 2-2-2-1; Price, William E., 11-18-4-3; Prior, Lowell, 2-7-2-2; Pruden, Jim, 0-1-3-1; Pursifull, Cleophas, 19-14-1-0; Quillen, John T., 5-5-0-1;
 Radjans, Stan, 3-7-1-1; Rainey, Jimmy, 20-15-7-2; Raket, Bob, 1-0-0-0; Ball, Eugene, 0-0-1-0; Randolph, Don, M., 3-12-0-1; Rapier, Burl, 0-0-1-0; Rapp, Bill, 9-7-3-1; Ratliff, Charles R., "Dick", 0-1-1-1; Rawlings, Charles, 1-2-1-0; Reece, Larry, H., 0-2-0-0; Reed, Charles, K., 13-31-7-1; Reed, Gordon "Mo", 10-19-3-1; Reed, William, Jr., 0-4-0-3; Reinhardt, Fred, 1-0-0-0; Reinhardt, Myron Stanley, 33-26-3-1; Renfro, John E., 5-4-0-0; Reschlar, John V., 2-20-7-1; Rexroat, Jerry L., 19-12-5-3; Reynolds, Howard M., 0-2-0-0; Rhatigan, Alfred J.,

ST. XAVIER'S CHAMPIONSHIP TENNIS TEAM

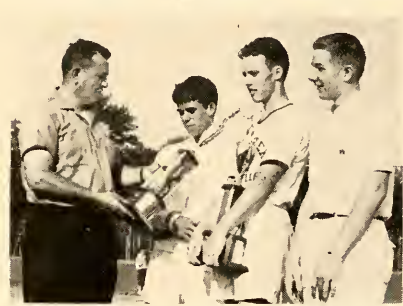

(Left to Right): State tournament manager Emmett Goran-
flo; Mickey Schadt, state singles champion; Jackie Cooper and
Billy Spencer of the state championship doubles team.

2-10-3-0; Rice, William, Jr., 0-0-0-4; Rice, Willard S., 0-12-2-1;
Richards, Dallas R., 1-0-0-0; Richardson, Charles E., 7-5-2-1;
Richardson, Joe M., 2-13-2-1; Rickard, Bob, 3-4-1-3; Ricketts,
Claude O., 13-27-4-1; Rickman, Murrell, 0-0-6-0; Riffe, James,
0-10-2-0; Riggs, Morgan E., 0-0-1-0; Riggs, William T., 0-1-1-1;
Rison, Johnny B., 0-2-0-0; Ritick, Cooper, 17-5-0-0; Rivlin, Jure,
1-0-0-0; Robbins, Burgess, 0-7-14-7; Roberts, Louis C., 0-1-0-0;
Roberts, Ray M., 0-1-0-0; Robinson, Don, 10-5-0-0; Roby, Joseph
L., 2-14-3-2; Rodgers, David G., 9-11-4-1; Roekers, Bernard,
0-9-2-1; Rogers, Howard, 27-23-2-2; Roller, Otis C., 6-20-5-1;
Rolph, Harold J., 12-6-0-0; Rose, Lee H., 1-0-0-1; Rose, Ronald,
1-2-0-0; Rose, Wally, 9-0-1-0; Rose, Walter, 0-0-1-0; Rothfuss,
Richard, 1-6-3-0; Rouse, Clyde L., 0-9-3-3; Rouse, W. L., Jr.,
0-1-1-0; Roy, Charles D., 1-2-0-0; Rubarts, Leland G., 2-27-5-2;
Runyon, Tommy D., 0-1-0-0; Rushing, Kenneth, 0-1-1-1; Russell,
Allen, 12-37-4-3; Russell, Eugene "Eudy", 2-7-0-1; Russell, Joe,
21-21-9-4;
St. Clair, Robert L., Jr., 14-15-1-1; Salver, Goshel, 4-2-0-0;
Sams, Glenn, 1-2-3-0; Sanders, Mel, 14-24-5-4; Sano, Bob,
6-3-0-0; Saturated, David, 0-1-0-0; Sauck, Sidney P., 0-1-1-0;
Saylor, Needham, 1-0-0-0; Schadt, James, 0-6-0-0; Scharfenberger,
Irv T., 0-7-1-0; Schlich, Paul E., 14-28-1-2; Schmitt, Paul E.,
0-1-0-0; Schneid, Carl B., 2-1-0-0; Scott, Bill, 15-3-0-0;
Scott, Clarence E., 1-2-0-0; Scott, Donald G., 0-0-1-0; Scott,
Emmanuel H., 0-1-1-1; Seale, John Daniel, 0-1-0-0; Seibert,
Billy Ray, 0-0-1-0; Selmer, Ed., 1-0-0-0; Selman, John B.,
0-0-0-1; Selvy, Curt, 31-24-3-2; Settle, Roy G., 10-33-2-1; Sexton,
William L., 0-4-5-0; Shakerford, Roscoe, 12-5-0-0; Shaw, Earl,
14-35-1-2; Shelton, Benny, 1-3-2-2; Sherrow, Curtis, 1-0-0-0;
Sherrow, Winston G., 3-10-3-1; Shewmaker, Wayne, 0-8-1-2;
Showalter, John, 4-1-1-0; Shuck, Thomas, 7-15-6-2; Shumate,
Fred R., 1-1-0-0; Shumate, Robert, 1-5-1-0; Siler, Clarence M.,
5-1-0-0; Simpson, Fred C., 1-3-1-0; Slusher, Kenneth W., 1-3-
1-3; Small, William, Jr., 19-30-8-1; Smith, David W., 8-25-5-2;
Smith, Edgar J., 6-15-6-2; Smith, Ernie H., Jr., 0-1-0-0; Smith,
Wayne N., 37-29-2-3; Smith, Willard N., 40-21-1-4; Smith,
William E., 3-3-3-0; Sosh, LaRue, 10-1-0-0; Sosh, Nelson, 10-1-
0-0; South, William S., 1-9-3-2; Spahr, David L., 0-10-4-2;
Sparks, James T., 0-5-1-0; Spaulding, Stan, 2-2-0-0; Spencer,
Irvin E., 10-0-1-0; Spiceland, S. E., 0-0-0-0; Spurlock, Ralph,
2-2-0-0; Stacy, Richie M., 7-10-6-0; Stanfill, Robert S., 7-2-3-3;
Stearns, John, 0-5-2-1; Steely, Stanley E., 8-2-0-0; Steenken,
William R., 3-8-2-0; Stephens, Kenneth H., 5-4-2-0; Stephenson,
Harry S., 15-14-1-1; Stephenson, Tommy H., 3-5-0-0; Stevens,
Alex, 9-15-3-0; Stewart, Herbert T., 0-3-4-1; Stiff, Maurice,
16-14-3-2; Stikeleather, Clyde, 2-10-2-0; Stines, Ray A., 7-10-
4-0; Stinson, Charles L., 1-6-2-0; Stith, Houston, 0-7-1-2; Stokes,
Tommy G., 0-0-1-0; Stone, Doyle Clayton, 0-0-0-0; Strain, Richard P.,
0-13-2-2; Straub, Charles, Jr., 8-15-3-0; Strong, Arnett,
27-19-4-1; Stuart, Ronald, 0-2-0-0; Sturgill, Barkley, 2-6-1-0;
Suffill, Bob, 1-8-4-3; Sugg, Johnnie D., 2-3-0-1; Sullivan, Don
C., 29-23-4-1; Sumner, Harold C., 2-6-1-1; Sutrin, Joe, 0-1-1-0;
Sutton, Evans A., 0-3-1-0;
Tackett, Harold, 1-3-1-2; Tackett, Jay, 0-1-1-0; Tarlton,
Thomas O., 0-2-0-0; Tarvin, Roger W., 2-1-1-0; Taylor, D. C.,
1-2-0-0; Taylor, Dennis H., 1-0-0-0; Taylor, Edwin, 13-5-0-0;
Taylor, Hal, 12-9-7-1; Taylor, Robert S., 6-12-2-1; Taylor, Rogers
E., 17-31-10-1; Tharpe, Robert, 0-7-1-1; Thoma, M. L., 15-22-
3-2; Thomas, Charles, 3-15-7-0; Thomas, Frank M., 0-3-0-2;
Thomas, Leo A., 1-0-0-0; Thomas, Richard Lee, 3-2-1-1;
Thompson, Jack, 22-28-3-7; Thompson, Thomas A., 3-0-0-0;
Timmons, Dwight C., 3-4-5-4; Tinsley, Earl, 2-10-1-1; Tinsley,
Marion F., 1-6-12-3; Todd, James L., 0-8-0-0; Todd, Lonnie H.,
0-1-0-0; Toy, Edie N., 2-1-0-0; Treas, Joe W., 0-6-3-1; Triplett,
Herb, 2-5-0-1; Troutman, Doyle, 8-5-0-0; Trusty, Frank H.,
0-2-2-0; Tuck, Oshell L., 11-13-4-0; Tucker, Neal R., 0-5-0-0;
Tucker, Roscoe, Jr., 0-1-0-1; Turner, Bruce, 0-0-1-0; Turner,
James W., 1-5-0-1;

Urlage, Richard, 1-0-0-0;
VanArsdall, Fred, 4-5-2-1; Vance, Earl G., 1-12-2-0; Van
Meter, Kaye D., 0-5-2-0; Vannerson, Duke, 0-1-0-0; Vanover,
Walter S., 1-0-0-0; VanSant, William E., 1-1-0-1; Van Winkle,
Billy B., 2-10-0-0; VanSant, Jim, 5-0-0-0; Varble, William,
9-24-3-1; Vermillion, Charles D., 6-10-2-0; Vesecvi, Raymond
B., 3-8-1-0; Vinson, Ray T., 11-8-3-1; Vipperman, Al, 0-2-0-0;
Vowell, Darrell G., 0-1-0-0;

Wagner, Marvin Ruby, 0-4-4-0; Waide, Harry D., 1-5-1-3;
Walker, Donald R., 11-18-0-1; Wallen, Howard W., 5-11-1-1; Wall,
Harry B., 0-6-1-2; Walters, Bob, 0-1-0-0; Walton, Roy, 2-4-2-1;
Wanchic, Nicholas, 9-10-2-0; Ward, Harold S., 1-1-2-0; Ward,
Jack, 9-24-5-1; Ward, Robert, 3-9-0-0; Warner, Marvin, 1-3-2-0;
Warren, Kenneth A., 0-1-0-0; Warren, Wade H., 4-1-0-1;
Weathers, Charles, Jr., 1-6-2-1; Weaver, Ray, 3-4-4-1; Weaver,
B. H., 6-30-4-0; Weber, John, 1-10-2-2; Webster, Paul, 0-1-2-1;
Weisbrodt, Paul E., 11-26-4-7; Wells, Milford, 21-14-6-1; West,
Art F., 4-4-1-1; Westerfield, Glenn, 6-10-1-2; Wetting, Clifford,
0-1-0-0; Weyer, James, 0-1-0-0; Wheatley, Donald, 0-1-0-4;
Whipple, Lloyd, 4-5-2-2; White, David B., 6-33-16-4; White,
J. L., 3-4-4-0; Wilham, Earl, 0-0-0-1; White, William Jason,
0-4-0-0; Williams, Benny, 0-0-0-2; Williams, Bobby, 3-19-4-5;
Williams, James, 3-3-1-1; Williams, Joe W., 0-0-1-0; Williams,
Paul Winston, 2-5-7-1; Williams, Roger, 24-17-0-0; Williams,
Tom M., 0-2-0-0; Williams, H. Willie, 0-4-1-1; Willis, Donald A.,
0-0-0-1; Willis, Robert A., 0-2-0-0; Wilson, H. G., 3-4-2-1;
Wilson, Jack R., 16-18-3-2; Winchester, Roy L., 33-42-7-4;
Winfrey, Shelby, 30-26-3-2; Wingfield, Felix G., 2-4-3-0; Wirtz,
Howard A., 4-9-3-0; Wirtz, Leonard, 1-1-0-0; Wise, Billy V.,
19-21-0-2; Wise, Jack, 33-35-0-0; Withrow, Raymond, 2-10-2-0;
Withrow, Roy, 1-4-0-0; Wood, James W., 0-5-0-1; Wood, H.
Phillip, 0-1-0-0; Woods, Gene, 0-24-3-3; Woodward, Billy, 0-0-
2-0; Wright, Billy Joe, 2-5-0-2; Wright, H. W., Jr., 1-8-0-0;
Wright, James Lloyd, 1-0-0-0; Wright, John H., 0-1-0-0; Wright,
Paul, 15-12-3-2; Wrigley, Joseph, 1-3-0-0;
Yancey, William T., 4-4-0-2; Yates, Howard C., 4-2-2-0;
Yates, Virgil, 0-1-2-0; Yeary, Bill, 2-3-2-3;
Zachem, Vincent, 27-11-4-1.

Board Vacancy

K.H.S.A.A. Director Robert P. Forsythe moved to Princeton, Kentucky, on July 1, and became Superintendent of Caldwell County Schools. Since Mr. Forsythe now holds an administrative position in Section 1, he is no longer eligible to represent Section 2, under the provisions of Article 4, Section 2-a, of the K.H.S.A.A. Constitution.

Mr. Forsythe's present term on the Board, had he remained a member, would have expired on June 30, 1963. His replacement will therefore be elected to serve for the remainder of the 1962-63 K.H.S.A.A. year (July 1-June 30).

The Commissioner has notified principals in Section 2 that nominations for Board membership should be submitted to his office not later than August 8.

Medical Clinics

A medical clinic sponsored jointly by the U. K. Athletics Association, the K.H.S.A.A., and the Kentucky State Medical Association was scheduled to be held at the University of Kentucky on Saturday morning, August 11.

The K.H.S.A.A. and the Kentucky State Medical Association are also cooperating in conducting a series of additional medical clinics. The tentative dates and sites of these clinics are: Harlan, September 8; Bowling Green, September 15; Louisville, September 22; Morehead, September 29; Murray, October 6; Richmond, October 13. Additional information concerning these clinics will be forthcoming.

Officials' Ratings on Sportsmanship K. H. S. A. A.

Member Schools in Basketball, 1961-1962

SCHOOL	COACH				OTHER SCHOOL OFFICIALS				CROWD				TEAM					
	E	G	F	P	E	G	F	P	E	G	F	P	E	G	F	P		
Adair County	33	5	7	5	41	9	0	0	36	10	4	0	38	5	5	1	0	
Adairville	29	1	0	1	31	0	0	0	24	7	0	0	25	8	3	0	0	
Allen County	48	5	2	0	40	3	1	0	48	4	2	0	47	6	1	0	0	
Alvaton	39	12	4	2	51	5	0	1	40	14	1	2	43	11	3	0	0	
Anderson County	26	11	2	9	38	8	0	2	33	13	2	0	34	9	4	1	1	
Annyville Institute	27	16	8	3	38	12	2	2	30	13	4	2	28	17	0	0	0	
Aquinas	10	0	0	0	8	2	0	0	10	0	0	0	10	0	0	0	0	
Ashland	53	25	2	1	61	19	0	0	55	21	2	4	58	25	0	0	0	
Atherton	27	6	1	0	29	4	1	0	25	8	0	1	29	4	1	0	0	
Athens	22	11	1	0	22	12	0	0	18	13	3	0	21	13	1	0	0	
Attucks	42	11	2	1	43	11	0	0	37	12	7	1	43	14	4	0	0	
Augusta	41	16	0	0	33	27	0	0	28	29	0	0	35	22	0	0	0	
Austin Tracy	22	10	1	2	22	10	2	1	20	12	3	0	16	12	6	1	2	
Auxier	36	13	2	2	42	19	1	2	34	20	3	2	35	13	2	1	2	
Ballard Memorial	38	5	1	0	43	1	0	0	35	7	1	1	36	5	2	1	1	
Barbourville	49	8	1	0	51	6	0	0	47	10	0	0	49	7	1	0	0	
Bardstown	43	8	6	4	31	6	1	2	31	10	0	1	21	12	1	0	0	
Bate	16	15	6	0	25	5	0	0	21	24	2	2	15	27	4	0	3	
Beaver Dam	21	14	8	5	38	8	1	1	27	15	3	3	28	12	4	2	2	
Beechwood	42	29	4	2	58	18	1	0	51	26	1	0	49	26	3	0	0	
Belfry	29	9	2	2	28	3	2	0	26	13	4	0	26	11	3	1	0	
Bell County	36	8	1	1	33	7	0	0	39	11	0	0	31	13	0	0	0	
Bellevue	56	18	3	1	58	16	2	0	49	22	2	0	56	20	3	0	0	
Benton	47	4	3	0	46	4	0	0	45	6	4	0	45	5	0	0	0	
Berea	34	19	3	2	36	18	2	1	27	26	3	1	25	23	9	1	2	
Betsy Layne	30	8	4	0	35	7	0	0	28	10	2	4	30	7	4	2	0	
Bishop David	16	6	1	0	16	7	0	0	11	11	1	0	12	9	2	0	0	
Blaine	58	7	0	0	59	5	1	0	49	13	3	0	53	11	1	0	0	
Bloomfield	49	4	0	0	43	5	0	0	42	11	0	0	46	4	7	0	0	
Boone County	67	14	3	1	63	16	2	0	62	22	6	1	63	24	2	0	0	
Bourbon County	60	9	0	0	62	6	0	0	55	0	0	0	69	9	0	0	0	
Bowling Green	31	15	2	3	43	8	0	0	32	16	1	2	32	22	1	0	0	
Boyd County	54	10	4	5	58	11	3	0	64	16	4	0	56	15	3	0	0	
Bracken County	10	13	1	0	60	19	1	0	55	24	1	0	55	23	6	0	0	
Brossart	16	7	0	0	12	5	0	0	10	5	0	0	6	0	0	0	0	
Breathitt County	39	5	4	2	43	7	1	0	40	5	3	0	39	6	2	3	0	
Breckinridge Co.	28	6	0	1	25	9	0	0	25	6	2	1	26	8	0	0	0	
Breckinridge Tr.	39	3	0	1	30	4	0	0	30	6	2	1	30	6	1	1	1	
Bremen	43	13	5	2	53	9	0	0	47	11	4	4	54	11	2	0	0	
Bristow	25	14	3	2	31	11	0	2	20	20	6	2	24	16	3	0	0	
Brodhead	39	8	6	1	42	9	1	0	31	12	7	2	30	18	3	0	0	
Bryan Station	44	13	1	0	53	8	1	0	44	17	1	0	46	15	2	0	0	
Buckeye	31	15	2	1	35	10	0	0	32	18	0	0	32	17	0	0	0	
Buckhorn	25	5	1	2	1	25	7	1	23	9	0	0	25	6	0	2	1	
Bunche	37	4	4	2	40	4	2	1	35	6	2	3	32	12	3	0	0	
Burgin	33	7	2	0	34	6	1	0	28	7	2	4	33	5	3	1	1	
Burnside	41	9	6	0	46	6	0	0	39	20	3	0	42	17	2	0	0	
Bush	33	10	4	0	33	10	0	0	28	16	1	1	29	14	4	0	0	
Butler	31	15	2	2	40	7	1	2	35	12	2	0	36	13	0	0	0	
Butler County	35	14	3	1	43	8	1	1	30	18	4	1	36	12	3	2	0	
Caldwell County	49	7	6	0	55	7	0	0	39	20	3	0	42	17	2	0	0	
Calhoun	18	11	10	28	43	16	4	4	32	19	11	5	30	15	12	9	9	
Camargo	39	5	0	2	38	6	2	0	34	10	3	0	35	10	1	0	0	
Camp Dick Robinson	42	9	4	7	45	12	3	2	40	15	2	3	41	14	5	3	0	
Campbell County	25	8	0	0	29	4	0	0	24	11	1	0	18	14	0	4	0	
Campbellsville	52	23	6	0	56	15	3	0	50	22	3	2	58	19	3	0	0	
Caneville	54	5	0	1	55	4	0	0	45	5	3	1	50	10	0	0	0	
Carlisle	46	4	0	0	41	2	0	0	41	8	0	1	46	4	0	0	0	
Carr	39	3	0	0	39	4	0	0	35	9	0	0	34	6	0	0	0	
Carr County	39	5	1	1	46	1	0	0	36	11	0	0	38	8	0	0	0	
Carr Creek	39	4	0	0	37	5	0	0	33	8	1	0	35	7	0	0	0	
Carrollton	26	22	2	0	33	16	1	0	19	27	3	0	25	24	0	1	0	
Carter	38	11	1	0	47	9	0	0	34	13	0	0	34	13	4	0	0	
Catlettsburg	42	11	2	0	51	3	0	0	44	11	0	0	46	8	1	0	0	
Caverna	37	9	1	2	43	5	1	0	34	11	2	2	34	10	4	1	0	
Centertown	35	3	3	1	34	5	1	0	29	11	1	0	35	7	0	0	0	
Central City	53	13	6	0	52	10	0	0	38	24	7	1	47	17	6	0	0	
Central	18	23	2	3	19	25	0	2	10	31	1	3	14	29	1	2	1	
Chandlers Chapel	33	5	0	0	32	5	1	0	27	10	0	1	29	9	0	0	0	
Charleston	48	6	0	0	44	10	0	0	29	22	3	1	30	25	0	0	0	
Christian County	38	11	1	0	47	6	0	0	35	11	4	1	44	5	2	0	0	
Clark County	45	4	0	0	47	4	0	3	45	5	2	1	42	9	0	2	0	
Clarkson	29	16	2	1	39	8	0	0	34	10	3	1	30	16	3	0	0	
Clay	49	16	0	0	45	16	0	0	29	22	7	3	30	27	8	1	0	
Clay County	53	3	0	0	56	3	0	0	52	5	0	0	52	16	2	0	0	
Clifty	26	9	3	0	1	26	9	1	0	27	5	5	1	26	6	4	1	0
Clinton County	33	8	0	4	39	10	2	0	39	8	4	0	40	10	6	0	0	
College	39	10	2	1	47	4	0	0	40	10	1	1	46	11	0	0	0	
Corbin	46	9	1	0	44	3	0	2	41	5	3	1	45	3	2	1	0	
Cordia	23	4	3	6	26	7	2	0	19	15	1	1	26	9	1	0	0	
Covington Catholic	59	17	1	0	60	17	0	0	48	25	4	0	51	26	0	0	0	
Crab Orchard	41	8	2	0	36	11	1	0	32	14	2	0	34	13	2	0	0	
Crittenden	26	13	0	0	30	6	2	0	25	11	2	0	26	10	4	0	0	
Cub Run	39	6	5	0	40	8	0	0	38	12	0	0	36	10	4	0	0	
Cuba	33	13	2	3	42	9	0	0	32	17	1	1	29	15	4	2	2	
Cumberland	47	3	2	0	46	4	2	0	34	18	2	1	42	6	3	1	0	
Cumberland County	36	6	0	0	38	7	1	0	34	10	0	0	36	9	0	0	0	
Cynthiana	36	19	1	0	39	2	1	0	34	2	0	1	34	5	2	1	0	
Dalton	35	19	1	0	36	18	1	0	26	24	2	0	30	23	2	0	0	

SCHOOL	COACH				OTHER SCHOOL OFFICIALS				CROWD				TEAM			
	E	G	F	P	E	G	F	P	E	G	F	P	E	G	F	P
Danville	46	8	0	1	47	7	1	0	45	8	1	1	46	6	2	0
Dawson County	57	4	2	2	58	6	1	0	51	10	2	1	56	6	1	1
Dawson Springs	43	15	3	7	49	18	1	0	39	24	2	1	47	17	3	1
Dayton	54	5	0	6	54	14	2	0	50	23	2	1	56	17	3	1
Deming	44	9	0	0	37	10	0	0	35	17	0	1	36	14	1	1
Dilce Combs	28	15	2	0	29	11	4	1	21	17	7	0	24	17	2	2
Dixie Heights	63	17	7	2	63	21	3	0	53	26	2	53	29	4	1	
Dixon	20	18	8	1	32	19	6	0	16	21	11	14	21	17	15	6
Dorton	40	14	4	1	47	10	1	0	35	14	0	2	40	6	1	0
Dotson	37	12	12	3	40	16	8	0	32	20	10	1	32	19	11	2
Douglass (Henderson)	30	14	2	4	34	15	1	0	28	18	1	3	28	19	1	2
Douglass (Lexington)	25	14	1	1	27	12	0	0	20	17	2	1	19	18	3	1
Douglass (Murray)	1	14	8	1	6	16	1	0	5	15	3	1	2	13	8	1
DeSales	33	15	3	0	35	11	2	0	30	17	3	1	33	17	0	1
Drakesboro Com.	61	15	4	1	63	10	2	0	55	14	7	5	57	22	2	0
Drakesboro Cons.	22	6	2	2	24	7	1	0	20	5	3	3	23	7	0	1
Dunbar (Mayfield)	25	7	2	1	25	8	0	0	25	10	0	0	23	13	1	0
Dunbar (Morganfield)	26	5	1	5	25	12	0	0	23	9	0	5	17	14	1	5
Dunham	39	2	0	0	36	4	0	0	33	6	1	0	31	9	1	0
DuBois	45	8	1	1	41	12	1	1	38	16	0	1	41	12	1	0
duPont Manual	39	14	1	1	42	12	0	0	34	18	3	0	37	17	1	0
Durham	24	28	2	0	28	2	0	0	25	23	1	0	24	25	0	0
Durrett	24	8	3	2	29	7	0	1	23	13	1	0	22	13	1	1
Earlington	55	17	3	0	51	16	0	0	50	18	6	1	50	18	6	0
East Benham	35	15	3	0	36	17	0	0	22	29	0	1	21	30	2	0
East Main	36	8	2	1	34	7	7	0	29	15	0	17	26	6	0	0
Eastern	36	9	0	1	39	6	0	1	35	9	1	0	33	11	1	0
Edmonson County	22	16	2	2	28	12	2	0	19	20	0	3	22	16	1	3
Elizabethtown	38	7	0	0	40	5	0	0	35	9	1	0	37	7	0	1
Elizabethtown Cath.	1	17	0	0	33	6	0	2	23	10	6	3	35	6	0	0
Elkhorn City	38	2	4	0	38	5	1	0	29	10	5	0	29	11	4	0
Eminence	29	22	2	2	34	17	2	1	33	15	6	1	28	20	5	2
Estill County	34	2	1	0	33	3	0	0	32	7	0	0	31	6	0	0
Eubank	38	10	4	0	33	16	1	0	26	22	4	0	29	16	6	1
Everts	38	8	2	0	39	2	0	0	29	6	0	0	21	6	0	0
Ezel	37	6	3	0	35	8	2	0	38	7	1	0	38	6	2	0
Fairdale	43	13	3	7	0	54	5	0	47	11	0	0	46	13	0	0
Fairview	42	11	7	4	55	6	2	0	41	17	2	4	28	18	12	7
Falmouth	37	18	2	0	35	19	1	0	24	26	3	1	25	25	7	0
Fancy Farm	41	7	0	0	47	6	0	0	40	13	0	1	38	13	3	0
Farmington	20	19	2	0	26	10	0	0	21	16	1	0	20	19	2	1
Feds Creek	37	1	1	0	38	1	0	0	34	3	2	0	32	5	1	1
Ferguson	62	10	1	5	53	13	0	0	62	18	2	5	58	15	4	4
Fern Creek	38	6	2	4	47	3	0	0	42	7	1	0	39	9	2	0
Flaget	32	14	4	1	40	9	1	1	29	17	4	1	35	15	1	0
Flaherty	29	6	0	0	27	9	0	0	24	11	1	0	21	13	0	1
Flat Gap	45	7	5	7	45	11	1	0	34	17	3	5	43	15	5	0
Fleming County	64	13	3	0	64	9	3	0	60	14	1	0	60	12	0	0
Fleming-Neon	34	5	1	2	31	5	1	0	24	13	1	1	30	4	1	3
Fordsville	37	9	1	2	36	10	2	1	28	14	5	3	32	9	6	3
Forkland	34	8	1	1	36	7	2	0	28	12	2	0	30	12	0	0
Fort Knox	38	1	0	0	35	2	2	0	31	3	2	1	32	7	0	0
Foundation	13	7	0	0	12	9	0	0	9	11	0	1	11	8	2	0
Frankfort	45	9	0	0	49	5	0	0	49	5	0	0	49	5	0	0
Franklin County	35	14	8	3	45	15	1	0	44	12	4	1	44	11	4	2
Franklin Simpson	33	7	1	0	33	7	1	0	24	15	1	0	25	12	3	1
Frederick-Fraize	29	4	0	1	31	5	0	1	24	11	1	0	24	10	2	0
Fredericktown	30	8	4	0	30	7	0	0	29	10	1	0	27	12	1	0
Fredonia	42	5	1	0	38	9	2	0	29	18	5	0	28	19	1	4
Fulton	36	8	0	0	38	1	0	0	31	3	2	1	32	7	0	0
Fulton County	34	7	0	1	34	6	0	0	31	9	0	0	33	9	0	0
Gallatin County	31	21	1	2	34	18	0	3	25	26	1	4	32	18	3	3
Gamaliel	29	10	0	0	35	4	0	0	28	9	1	0	27	9	3	1
Garrett	31	8	2	3	27	12	1	2	28	10	3	2	29	8	4	2
Georgetown	40	5	1	0	35	6	1	0	41	6	1	0	37	7	0	0
Glasgow	40	5	1	3	42	5	1	1	40	8	6	0	1	39	9	0
Glendale	34	12	5	3	37	10	2	0	41	12	2	0	41	11	2	0
Good Shepherd	24	9	2	1	27	6	0	0	23	9	2	0	21	12	2	0
Graham	33	16	3	3	43	9	0	0	31	9	0	5	30	15	5	0
Grant County	49	20	1	0	52	18	0	0	33	35	3	0	38	25	7	0
Greensburg	40	8	4	1	42	6	2	1	35	9	4	5	39	9	4	1
Greenup	53	6	1	0	50	2	0	0	49	9	1	0	46	12	1	0
Greenville	42	11	2	0	55	3	1	0	41	14	4	1	41	13	3	0
Guthrie	50	4	0	0	30	4	0	0	23	9	1	1	25	6	3	0
Hall	21	5	1	4	22	7	1	1	16	10	5	0	21	4	3	3
Hancock County	47	8	2	3	47	12	1	0	37	19	2	2	43	12	3	2
Hanson	19	9	11	6	21	22	2	0	12	22	9	2	15	21	5	3
Harlan	21	11	2	4	38	14	0	2	33	19	3	1	37	13	3	0
Harrison County	48	6	4	1	52	5	2	0	49	6	2	2	49	6	3	1
Harrodsburg	27	7	0	1	30	4	0	0	26	6	1	1	28	5	2	0
Hartford	43	12	0	0	50	4	0	0	45	9	1	0	44	10	1	0
Hazard	63	5	3	5	36	5	2	0	28	12	1	2	33	8	1	1
Hazel Green (E. Bernstadt)	63	14	6	0	60	20	0	0	55	21	4	3	55	25	3	0
Hazel Green	20	3	0	0	22	1	0	0	21	2	0	0	21	2	0	0
Health	42	12	2	0	52	3	1	0	40	11	5	1	30	14	3	4
Heller	25	5	3	1	26	7	2	0	15	12	1	2	13	3	0	0
Henderson County	50	7	0	4	53	1	0	0	3	49	9	1	2	49	8	1
Henderson	39	14	5	4	50	8	4	0	43	15	3	1	42	15	3	1
Henderson Settlement	38	1	3	0	40	1	0	0	37	4	0	0	35	4	3	0
Henry Clay	52	7	0	0	55	1	0	0	56	5	0	0	55	5	0	0
Henry County	41	15	3	3	45	10	1	2	33	19	2	2	40	4	1	1
Hickman County	30	11	5	6	32	14	2	4	28	14	8	2	27	21	3	1
High Street	27	11	1	2	27	10	0	2	23	12	2	2	20	14	2	3
Highlands	54	26	4	0	53	24	2	0	41	36	2	0	43	34	5	2
Hindman	32	7	0	0	32	7	0	0	30	8	1	0	30	9	0	0

SCHOOL	COACH			OTHER SCHOOL			CROWD			TEAM								
	E	G	F	P	E	G	F	P	E	G	F	P						
Hiseville	22	9	5	0	30	6	0	0	26	7	2	1	22	9	4	1	0	
Hitchins	39	13	1	0	42	8	3	0	31	12	8	2	2	33	18	2	0	
Holmes	75	17	0	0	67	24	0	0	57	30	2	0	64	23	2	0		
Holy Cross	31	13	5	2	35	14	3	0	23	21	5	2	2	27	23	1	0	
Holy Family	48	17	0	0	55	15	0	0	55	15	0	0	55	15	0	0		
Holy Name	70	21	5	0	87	9	0	0	73	17	6	1	0	70	14	10	2	
Hopkinsville	31	5	4	1	31	7	2	1	28	9	3	1	29	9	2	1	0	
Horse Branch	33	8	3	3	33	9	2	2	26	14	3	3	3	30	9	5	2	
Howesville	33	8	1	3	39	2	0	0	28	13	3	0	30	2	0	0	0	
Hughes Kirk	33	10	1	3	36	7	5	0	33	7	4	4	5	34	10	2	3	
Hustonsville	28	15	2	3	35	9	2	1	30	13	2	2	2	30	16	2	0	
Inez	44	7	1	0	46	4	2	0	42	9	1	0	44	7	1	0	0	
Irvine	28	4	0	0	32	2	0	0	30	2	0	0	29	5	0	0	0	
Irrington	35	12	1	1	42	5	0	0	34	11	4	1	0	34	11	2	2	
Jackson	41	4	1	0	39	5	0	1	32	9	2	3	24	14	3	5	0	
Jenkins	43	8	2	0	44	9	1	0	43	10	0	0	42	12	1	1	0	
Jessamine County	35	16	2	1	43	5	1	0	40	10	0	2	42	9	3	1	0	
Johns Creek	37	4	0	0	36	8	0	0	31	6	4	0	1	36	6	4	1	
Junction City	49	6	0	0	51	4	0	0	42	12	1	0	44	10	2	0	0	
J. W. Million	15	7	1	0	16	6	1	0	16	6	1	0	16	7	0	0	0	
Kingdom Come	21	11	2	0	21	6	0	0	15	15	3	1	19	12	3	1	0	
Knoxt County	22	9	0	0	20	13	0	0	17	16	1	0	17	15	0	1	0	
Kingdom Come	46	13	1	0	51	9	1	0	42	12	4	1	46	10	3	0	0	
Lafayette	24	12	2	2	32	5	1	0	21	10	1	0	1	28	8	3	1	
Lancaster	26	8	0	2	31	4	0	1	25	10	0	1	25	9	1	2	1	
LaRue County	33	8	1	1	22	8	2	4	11	22	8	1	6	14	1	2	1	
Letcherwood	28	3	4	1	29	6	1	0	21	12	2	1	24	6	5	1	0	
Lebanon	27	11	1	1	34	4	0	0	26	11	1	1	23	14	2	1	0	
Lebanon Junction	35	5	2	0	4	38	7	0	32	12	1	1	33	10	2	1	0	
Lee County	40	5	0	0	41	3	0	0	36	11	1	1	35	9	2	1	0	
Leitchfield	39	12	0	3	42	10	0	0	37	15	3	0	41	12	1	0	0	
Leslie County	34	7	4	2	38	7	1	1	28	14	4	1	32	10	4	1	0	
Letcher	37	5	1	1	5	35	5	0	4	25	16	3	4	6	16	1	0	
Lewis County	38	7	0	0	41	6	0	0	33	11	3	0	38	13	1	1	0	
Lewisburg	40	10	0	0	37	16	0	0	33	20	3	0	37	15	0	0	0	
Lexington Catholic	40	10	0	1	41	9	0	0	40	10	0	0	39	11	1	0	0	
Liberty	32	12	3	3	39	9	0	0	34	8	3	4	43	10	0	2	0	
Lily	33	17	3	2	40	15	0	0	37	16	1	2	40	16	1	1	0	
Lincoln (Franklin)	28	9	0	2	32	8	1	0	26	9	8	1	28	10	1	1	0	
Lincoln (Middleboro)	26	7	3	0	27	7	1	0	23	11	2	0	23	10	2	1	0	
Lincoln (Paducah)	18	10	2	0	16	12	1	0	13	13	4	0	14	12	4	0	0	
Lincoln (Stanford)	17	27	3	1	28	17	2	1	15	25	3	5	23	19	3	3	0	
Lincoln Institute	25	15	14	2	29	14	2	1	27	23	13	2	26	13	8	2	0	
Livermore	46	12	6	1	46	12	0	0	36	21	3	0	39	18	3	0	0	
Livingston Central	38	8	0	0	40	5	0	0	29	16	2	0	36	7	1	0	0	
Livingston	35	7	3	0	44	5	1	0	39	13	0	0	40	10	3	0	0	
Lloyd	45	7	1	0	53	12	0	0	47	19	0	0	50	10	1	1	0	
Lone Jack	48	8	1	3	48	8	1	0	42	10	3	2	40	9	6	2	0	
Lone Oak	50	7	1	0	53	3	0	0	50	8	0	0	48	10	0	0	0	
Louis	43	9	4	0	50	6	0	0	35	17	2	0	36	16	4	0	0	
Louisville Country-Day	41	6	0	0	44	6	0	0	35	12	2	2	39	10	1	2	0	
Loyles	17	6	3	1	18	3	2	0	15	6	8	0	18	8	0	1	0	
Loyall	45	11	4	1	50	8	1	0	39	15	4	1	42	12	4	2	0	
Ludlow	36	7	1	0	37	6	0	0	36	8	0	0	36	7	1	0	0	
Lynn Camp	56	25	6	1	66	20	0	0	45	35	7	47	25	14	2	0	0	
Lynnvale	40	6	1	0	44	3	2	0	38	7	3	8	38	8	3	1	0	
Lyon County	37	9	0	0	37	6	1	0	32	12	1	0	33	12	1	0	0	
McCary County	22	17	3	6	32	11	4	1	23	14	8	4	26	11	7	5	0	
McDowell	66	7	0	1	65	8	0	2	53	17	2	2	60	12	1	0	0	
McKee	56	4	1	1	59	4	1	0	53	7	0	1	48	8	2	1	0	
McKee	26	8	3	0	34	3	0	0	28	8	1	0	24	8	4	1	0	
McKinney	43	10	3	0	47	8	0	0	36	14	4	2	42	13	1	0	0	
Mackville	38	8	0	0	40	5	0	0	35	10	1	0	32	12	0	0	0	
Madison Central	24	15	5	7	33	11	3	0	31	16	2	1	31	16	1	1	0	
Madison	49	15	0	0	54	9	0	0	43	14	1	0	50	13	1	0	0	
Madisonville	46	6	2	0	46	5	1	0	42	10	1	0	41	10	2	0	0	
Madisonville	53	10	3	3	54	11	3	0	38	22	8	1	54	12	1	1	1	
M. C. Napier	17	12	1	1	23	13	2	0	15	13	2	0	16	13	1	2	0	
Male	9	11	8	15	27	13	0	3	23	13	8	4	16	9	5	3	0	
Martin	34	7	3	3	43	4	0	0	50	5	2	0	39	7	1	0	0	
Mason	29	4	0	1	29	4	0	0	25	7	0	0	16	10	8	0	0	
Mason County	42	12	1	1	35	17	0	0	34	20	2	0	34	16	2	0	0	
Maysfield	54	2	0	0	60	4	0	0	47	9	6	0	49	11	3	1	0	
Maysville	42	10	3	0	46	8	0	0	44	9	2	0	46	8	1	0	0	
Maytown	31	3	0	3	31	6	0	0	32	2	3	0	31	4	1	0	0	
Meade County	36	7	1	1	34	12	0	0	32	11	2	1	35	8	1	1	0	
Meade Memorial	54	7	2	0	60	4	0	0	50	11	2	0	58	8	0	1	0	
Memorial (Hardyville)	48	7	8	1	0	48	7	0	48	7	1	0	47	8	1	0	0	
Memorial (Waynesburg)	30	16	0	0	32	13	0	0	24	20	2	0	24	18	2	1	1	
Menifee County	27	6	3	8	27	8	2	0	24	12	0	0	27	6	3	0	0	
Menifee County	38	5	3	3	34	18	3	0	29	14	2	0	30	11	1	0	0	
Metcalf County	31	7	4	3	35	9	0	0	29	11	5	0	24	14	3	4	0	
Middleburg	39	9	5	2	44	9	1	0	36	13	3	2	36	17	1	1	0	
Middlesborough	29	8	1	1	34	4	0	0	23	12	1	1	25	6	7	0	0	
Millersburg Mil. Ins.	17	8	6	9	32	6	2	0	33	5	4	1	24	4	4	0	0	
Midway	36	10	2	2	30	7	3	0	26	11	2	2	27	12	6	0	0	
Montgomery County	34	10	3	1	36	10	2	0	35	18	0	0	32	14	2	0	0	
Monticello	34	16	3	1	37	15	2	0	37	5	12	0	33	11	4	1	0	
Morgan County	22	12	2	0	19	14	1	6	19	17	11	11	15	11	0	0	0	
Morganfield	34	9	1	1	35	10	0	0	28	15	2	0	30	11	0	4	0	
Mt. Sterling	35	2	0	0	35	2	0	0	35	2	0	0	35	2	0	0	0	
Mt. Vernon	41	8	0	0	43	6	0	0	35	11	0	0	43	8	0	1	0	
Mt. Washington	46	8	2	2	50	7	2	4	37	7	3	4	48	8	1	0	0	
Muhlenberg Central	60	5	4	2	64	7	2	4	1	47	14	5	5	53	14	4	0	0
Mullins	23	2	1	1	24	3	0	0	24	3	0	0	21	4	1	1	0	
Munfordsville	36	8	0	1	32	7	3	0	28	9	5	3	32	11	2	0	0	
Murray College High	24	3	1	0	25	4	0	0	23	5	0	0	24	3	1	0	0	

SCHOOL	COACH				OTHER SCHOOL OFFICIALS						CROWD			TEAM		
	E	G	F	P	E	G	F	P	E	G	F	P	E	G	F	P
Murray	32	4	1	0	34	2	0	1	24	10	1	2	25	7	2	3
Nancy	54	3	0	0	53	3	0	0	48	8	1	0	47	7	2	1
Nebo	30	26	2	1	34	24	1	0	20	20	9	3	19	22	15	3
Newport Catholic	65	8	0	0	56	16	0	0	44	20	6	4	57	15	3	0
Newport	51	31	6	7	51	37	2	1	47	38	5	4	25	55	36	2
Nicholas County	47	10	3	4	56	5	3	0	51	8	5	0	47	11	5	1
North Marshall	32	11	3	0	34	11	1	0	28	9	7	2	32	14	0	0
North Middletown	4	0	0	0	47	8	0	0	47	7	1	0	45	11	0	0
North Warren	33	13	1	1	34	14	0	0	23	20	4	1	25	20	3	0
Oil Springs	42	10	1	0	45	7	1	0	39	10	3	1	43	8	2	0
Old Ky. Home	19	9	4	3	22	11	1	0	25	9	1	0	26	8	1	0
Oldham County	23	15	1	0	28	7	1	0	26	8	5	0	29	16	1	1
Olive Hill	47	12	0	0	53	6	0	0	49	7	2	1	48	10	0	0
Olmstead	28	6	0	0	29	4	0	0	24	8	0	0	26	7	1	0
Onida	25	16	4	4	42	6	0	0	37	12	0	0	28	13	6	2
Owen County	37	18	0	0	44	9	0	0	30	25	1	1	33	20	2	0
Owensboro Catholic	49	13	3	0	52	12	0	0	38	21	3	3	41	9	5	3
Owensboro	64	3	1	3	67	4	0	1	58	13	1	0	65	2	2	2
Owingsville	44	12	2	1	45	14	0	0	42	15	2	0	45	12	4	0
Owsley County	25	5	2	0	27	2	0	0	19	9	2	0	24	6	0	0
Paducah Tilghman	38	10	6	7	42	8	0	2	33	10	5	3	37	14	2	0
Paint Lick	29	9	3	0	32	10	0	0	25	6	0	0	25	16	0	0
Paintsville	38	0	0	0	37	1	0	0	31	6	0	0	36	2	0	0
Paris	41	7	1	0	43	6	0	0	40	9	0	0	37	11	1	0
Park City	0	0	0	1	35	6	0	0	27	11	2	0	30	11	0	0
Parksville	37	7	1	0	38	6	0	0	30	11	3	0	30	12	3	0
P. L. Dunbar	27	18	4	0	29	17	1	1	22	22	3	1	29	20	1	0
Pendleton Mem.	46	20	0	0	44	22	0	0	34	30	2	0	37	27	2	0
Perryville	1	42	7	7	4	3	9	3	4	3	9	3	36	16	1	0
Phelps	31	8	1	2	4	37	7	0	30	9	3	0	22	26	16	2
Pikeville	33	5	1	0	36	3	0	0	28	9	1	0	27	8	4	2
Pine Knot	52	4	0	2	53	4	0	0	49	7	0	1	46	10	0	1
Pine Mountain	12	2	1	4	2	0	0	0	12	2	0	0	10	4	0	0
Pineville	42	7	2	2	46	4	1	0	37	12	3	0	33	14	5	0
Pleasant View	38	6	0	0	40	4	0	0	30	11	3	0	32	10	2	0
Pleasure Ridge	40	16	0	0	46	9	1	0	39	12	3	1	42	10	2	2
Poplar Creek	35	0	0	0	44	4	0	0	42	11	2	0	32	14	1	0
Powell County	37	5	2	0	35	8	1	0	30	12	1	1	32	9	2	1
Prestonsburg	39	3	0	0	36	1	0	0	32	5	0	0	29	7	1	0
Frichard	40	16	1	0	45	12	0	0	33	22	2	0	39	17	1	0
Providence	27	24	4	1	31	11	1	0	25	15	2	0	28	13	4	0
Pulaski County	24	22	15	11	43	24	4	1	33	24	13	2	34	24	13	1
Raceland	32	8	6	2	37	6	5	0	34	10	1	2	34	12	2	0
Red Bird	50	8	2	3	58	3	1	0	54	9	0	0	49	10	2	2
Reidland	53	0	0	0	55	7	0	0	44	18	3	0	47	15	0	0
Richwood	24	11	3	0	34	4	0	0	21	15	2	0	13	15	9	1
Rineyville	34	11	2	2	41	8	0	0	32	12	3	2	33	10	4	2
Riverview	9	3	0	0	11	6	0	0	10	7	0	0	9	8	0	0
Rockhold	43	5	2	1	44	6	0	0	33	10	3	0	31	11	6	1
Rosenwald (Harlan)	30	6	1	0	32	5	0	0	28	9	0	0	29	7	1	0
Rosenwald (Madisonville)	32	20	2	0	31	23	0	0	28	26	0	0	29	23	2	0
Rosenwald (Nicholasville)	10	8	0	4	14	8	0	0	12	8	1	1	10	9	2	1
Rosenwald (Providence)	17	19	4	4	36	20	1	0	23	15	3	0	18	25	0	0
Rowan County	45	8	0	1	44	6	1	0	26	15	0	0	38	12	1	0
Russell County	37	11	1	0	35	12	1	1	39	8	2	0	37	9	3	0
Russell	46	10	4	2	52	8	1	0	48	14	0	0	48	13	1	1
Russellville	31	7	2	0	33	7	0	0	29	10	1	2	32	7	1	0
Sacramento	39	18	2	3	41	21	0	0	31	21	6	5	35	19	5	2
St. Agatha	40	6	1	0	48	4	0	0	44	6	2	1	44	7	1	0
St. Agnes	23	14	1	0	27	10	1	0	20	11	6	1	21	12	5	0
St. Aloysius	20	3	0	0	21	2	0	0	19	4	0	0	19	4	0	0
St. Augustine	29	13	1	0	36	7	0	0	28	14	2	0	27	15	1	0
St. Benedict	27	11	0	2	36	4	0	0	31	8	1	0	31	8	2	0
St. Catherines	36	10	2	2	30	10	0	1	36	11	2	1	36	11	2	1
St. Charles	38	7	2	3	45	4	0	0	45	5	0	0	46	4	0	0
St. Francis	33	5	1	0	39	8	0	0	33	12	0	0	39	0	0	0
St. Henry	48	30	3	0	45	34	0	1	38	36	4	2	39	35	7	0
St. Joseph (Bowling Green)	38	7	1	0	38	6	0	0	32	11	2	1	28	10	7	1
St. Joseph Prep. (Hardstown)	25	8	0	0	24	7	0	0	19	11	3	0	21	9	3	0
St. Mary's Academy	43	0	0	0	43	9	0	0	44	6	12	2	44	4	2	0
St. Patrick's	41	13	2	1	49	9	0	0	42	14	1	0	42	13	2	0
St. Thomas	35	25	1	0	36	23	1	0	36	25	0	0	38	31	2	0
St. Vincent Acad.	37	8	2	0	36	10	0	0	31	14	2	0	32	14	1	0
St. Xavier	55	5	3	0	52	12	0	0	44	25	2	2	52	18	1	0
Salversville	38	12	2	4	43	11	1	1	31	19	2	2	4	26	15	7
Sandy Hook	42	13	3	0	44	12	2	0	38	16	4	0	39	11	7	1
Scott County	56	10	3	1	61	7	1	0	58	8	2	2	55	11	3	1
Scottsville	42	9	1	0	47	7	0	0	36	15	7	1	40	37	4	0
Sebree	33	22	1	2	41	15	2	0	27	23	7	0	27	22	7	2
Sedalia	26	15	3	7	39	9	2	1	20	19	5	7	26	14	6	5
Seneca	48	7	0	0	50	4	0	0	44	11	0	0	49	6	0	0
Sharpsburg	41	19	11	6	48	15	0	1	23	33	0	1	39	21	1	0
Shawnee	30	14	2	0	29	12	1	0	25	20	0	0	21	21	2	0
Shelby County	27	11	3	0	30	6	1	3	22	11	2	6	30	10	1	0
Shelbyville	31	18	3	3	41	9	2	0	34	16	2	2	39	12	1	0
Shepherdsville	33	5	2	0	36	3	0	0	36	3	0	0	35	6	0	0
Shoptville	43	4	2	0	45	3	0	0	40	7	0	1	34	11	3	1
Silver Grove	49	37	3	0	59	28	0	1	43	37	7	1	47	33	7	0
Simon Kenton	78	16	2	0	69	20	1	0	51	34	5	0	56	28	7	0
Slaughters	50	19	2	1	6	48	15	0	29	38	2	0	32	21	10	2
Somerset	49	9	1	1	49	11	0	0	43	11	6	0	46	8	6	0
Sonora	44	14	1	0	49	7	0	0	35	22	3	0	40	20	0	0
South Hopkins	45	19	1	1	50	16	1	0	35	21	6	4	44	19	3	0
South Marshall	24	9	2	0	30	6	0	0	25	10	0	0	25	16	1	0
South Portsmouth	51	9	3	1	53	8	0	2	45	15	2	1	49	10	3	2
Southern	52	16	1	0	59	9	0	0	45	24	0	0	49	20	0	0
Springfield	24	16	2	0	24	18	1	0	19	28	0	0	23	18	1	0

SCHOOL	COACH				OTHER SCHOOL OFFICIALS				CROWD				TEAM				
	E	G	F	P	E	G	F	P	E	G	F	P	E	G	F	P	
	Stanford	39	6	2	1	38	7	1	0	37	7	1	3	31	8	8	1
Sturgis	41	7	2	0	41	9	0	0	32	17	2	0	34	15	1	0	0
Symsonia	30	8	1	1	33	2	0	0	31	8	2	0	30	9	1	1	2
Taylor County	45	7	4	0	44	5	0	0	40	12	2	0	42	10	1	0	0
Temple Hill	32	5	2	0	32	4	0	1	32	10	1	0	37	6	1	0	0
Todd County	21	7	1	7	27	8	1	0	22	13	1	0	23	11	1	1	0
Todd County Train	19	11	4	2	25	10	0	0	21	12	1	2	22	14	0	0	0
Tollesboro	45	6	2	0	44	8	0	0	32	19	2	0	35	16	2	0	0
Tompkinsville	34	13	1	0	37	10	1	0	35	9	3	1	36	10	1	1	0
Trigg County	33	5	1	0	32	6	0	0	28	7	3	1	25	10	2	2	0
Trimble County	35	3	1	3	32	10	0	0	28	13	1	0	31	9	2	0	0
Tyner	24	16	7	3	34	13	3	0	21	11	10	8	30	17	3	0	0
University	30	6	1	0	28	7	0	0	30	5	0	0	23	9	2	0	0
Valley	41	10	1	0	36	13	1	0	37	13	0	0	31	9	6	0	0
Van Lear	37	15	2	0	44	9	0	0	35	17	2	0	33	18	3	0	0
Versailles	27	13	0	0	32	5	0	1	23	12	3	0	23	13	2	0	0
Vine Grove	37	9	2	0	45	3	0	0	42	4	2	0	44	4	0	0	0
Virgie	34	11	3	2	42	5	1	1	31	18	0	1	36	4	0	2	0
Waggoner	40	5	1	3	45	6	0	0	39	8	1	2	39	9	2	0	0
Wallis	22	3	1	1	22	5	0	0	21	5	1	0	23	3	0	1	0
Walton-Verona	45	20	1	0	42	23	1	0	24	38	0	0	30	32	3	1	0
Warfield	27	18	6	2	33	13	1	1	30	11	5	2	24	13	9	2	0
Warren County	27	8	1	0	27	9	0	0	26	7	3	8	27	8	1	3	0
Wayland	22	8	3	6	31	6	2	0	27	6	3	3	28	8	2	1	0
Wayne County	44	8	2	0	42	7	1	0	39	10	2	0	38	11	2	0	0
West Main	12	12	1	2	15	9	1	1	14	11	2	0	11	14	2	0	0
Western (Owensboro)	32	14	0	0	33	9	4	7	26	15	0	6	44	11	7	3	0
Western (Paris)	18	15	4	0	24	12	1	0	13	24	4	1	19	14	3	1	0
Western (Sinai)	22	13	4	0	26	8	0	0	26	11	2	0	25	12	2	0	0
Wheelwright	42	1	2	0	42	3	0	0	38	3	3	1	36	8	1	0	0
Whitesburg	31	14	2	1	36	9	0	1	28	13	2	2	27	13	3	3	0
William Grant	45	15	2	0	47	9	1	0	33	26	6	0	35	21	6	0	0
Williamsburg	38	1	0	0	34	3	1	1	31	7	1	0	31	3	5	0	0
Williamstown	22	27	3	6	30	26	0	0	21	29	5	3	17	27	11	3	0
Willsburg	31	14	2	1	36	10	0	0	31	16	1	0	34	15	0	0	0
Wingo	32	11	4	3	40	10	0	0	22	12	8	8	25	19	1	5	0
Woodbine	31	19	2	2	39	8	0	0	32	15	4	2	31	17	6	0	0
Wolf County	33	6	4	1	31	11	1	0	30	14	0	0	27	12	3	2	0
Wurtland	37	10	2	2	44	7	2	0	36	10	4	3	42	10	1	0	0

SHALL WE ELIMINATE THE VARSITY?

Recently a magazine published an article with the title "Kids and Athletics." No author was named.

The substance of the article can be stated simply—we paraphrase: "The way to get our youth physically fit is to have physical activity for all and not just a few engaged in varsity competition." Later in the article the following statement appears, "The most deadly opponent of physical fitness is the varsity team."

The author does what is done by so many who write about their ideas, i.e., stating a premise from which he draws a conclusion without investigating if the premise is sound.

If the way to get a high percent of youth physically fit is to abandon all varsity athletics we would agree to proceed along that plan. But the premise is not sound and no proof or experiment can be shown that the author's premise is correct. From studies made, nation wide; from forty years of experience with athletic activity, we are convinced that the opposite is true.

First, to say that few pupils receive the benefits of varsity competition is not true. Of course, it depends upon your ideas of what is a "few." Studies conducted by the PIAA and other state associations prove that one-third of the enrollment participate in varsity

competition. By our standards that is not a few.

It means in PIAA schools alone over 125,000 boys are receiving benefits. And if we add to this number the many participating in other amateur programs, such as the American Legion Junior Baseball organization, we cannot convince ourselves that it is a few who receive physical benefits.

Second, suppose we eliminated all varsity competition. Would others not participating suddenly decide athletics was "for them"? We would not argue that all should not participate, that is the ideal for which we strive. Why are there not more participants in varsity football? Is it because we have varsity football?

All of us know modern living does not furnish incentives for physical activity. We are not walking enough because we have the automobile. We transport pupils to and from school. We encourage a life of lack of physical activity by indulging our youth with modern conveniences. To say that more pupils would engage in physical activity if we decreased the incentives of the varsity program does not make sense.

If we want youth and adults to walk more, exercise more, we know the answer, and it will not be by eliminating varsity football.

We are quite certain that Americans are

**OUR THANKS
TO THE COUNTY AND
INDEPENDENT SCHOOL SYSTEMS
AND THE COLLEGES
AND INDIVIDUAL SCHOOLS
WHICH HAVE CHOSEN US TO HANDLE
THEIR STUDENT AND ATHLETIC
ACCIDENT PROGRAMS FOR 1962-63**

KENTUCKY CENTRAL LIFE AND ACCIDENT INSURANCE COMPANY

The Kirgden Company GENERAL AGENT

W. E. KINGSLEY

J. E. McCREARY, Mgr.
Life Department

CHARLES C. PRICE

608 CENTRAL BANK BLDG.

LEXINGTON, KY.

PHONE 2-8522

not going to adopt voluntarily a program of mass calisthenics. Even the armed services with a compulsory program found it necessary to install a gigantic program of competitive games.

It is wishful thinking to suppose we will do as some countries have done. Our way of life, our method of living is different.

That "The varsity team is an opponent of physical fitness" is a false assumption and we all know it. In our frustration we must find a scape goat just as we sought one for our failure to orbit the first "Sputnik."

The most physically fit in any school will be found on the varsity teams. They are the ones with ambition and energy enough to exercise physically. We would welcome an investigation of who, in any school, would meet the standards of physical fitness. Who can do the most "push-ups" or "pull-ups" in the school? Are they the members of the varsity teams or are they the youth content to disregard the challenge of physical exertion?

What we need is to seek some way in which we can encourage all youth to seek the standards of physical fitness attained by the varsity. We need more varsity teams, not less. We need in football more varsity, more

junior varsity, more weight class teams. And we need to challenge them to participate through competition.

To say that more do not participate because they do not have the opportunity is making too easy an answer. There are few coaches who would not welcome with open arms more candidates.

In some schools coaches are begging for participants. There is opportunity for those willing to set aside a life of ease for a life of physical activity. We would be interested in a school adopting a program of no varsity teams to find out if more boys would participate in the vigorous disciplines demanded by the varsity.

Just what is needed to make our youth physically fit? Personnel and facilities—yes. But that is not the whole answer. Why not expand the program which has been successful? Eliminate varsity athletics in Pennsylvania and 200,000 youths will join the rank of the unfit. Modern life with its attractions for physical ease is the greatest competition we have to a physical fitness program. Let us expand the only program we have to encourage physical activity, the varsity.

—the Pa'thlete

SUTCLIFFE IS READY

*with complete football, basketball
and athletic equipment for the fall season*



Now we can give you immediate delivery. No Delay! No Waiting! Stock merchandise can be shipped on the very day your order is received.

QUALITY BRANDS

Our stocks this year are the same top quality for which Sutcliffe is now well known—nationally-distributed, nationally-advertised preferred quality brands.

SUTCLIFFE'S SERVICE

For on-the-spot service, the Sutcliffe School representative will contact you, as usual, during the year. Bill Shannon, 122 Yancey Drive, So. Ft. Mitchell, will cover eastern Kentucky; Charles "Chuck" Shuster, Horse Cave, will travel western Kentucky; and Al Lecomte, 2502 Cottonwood Drive, Louisville, will cover the Louisville area.

Write us about your needs. Remember we give one-day service.

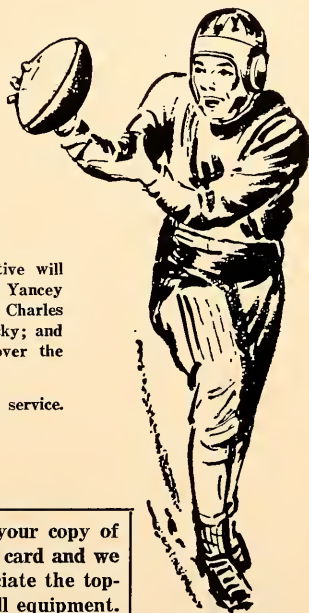

SUTCLIFFE CATALOGUE—If you have not received your copy of our 1962 Fall Catalog by September 10, please drop us a card and we shall send you one promptly. You will be quick to appreciate the top-flight athletic items from which you may select your Fall equipment.

THE SUTCLIFFE CO.

INCORPORATED

225 SO. FOURTH ST., LOUISVILLE, KY.



HUNT'S ATHLETIC GOODS CO., INC.

CH 7-1941 — PHONES — CH 7-1942

MAYFIELD, KENTUCKY

U. OF K. COACHING CLINIC

We hope you visited our display at the Coliseum during the University of Kentucky Coaching Clinic in Lexington on August 8-11, 1962.

If you failed to place your order at that time we are still able to take care of any football orders in the most satisfactory manner, as our stock of football equipment is larger and more complete than ever.

On special-made merchandise we feel confident that we can have the merchandise in your possession in plenty of time for any requirement.

Any shipment made during the months of August or September will carry October 1, 1962 dating.

On any of your incidental supplies check upon the following:

Football tees, table pumps, electric inflators, shoulder pad laces, pant laces, shoe laces, plastic face guards, rubber teeth guards or protectors, helmet paint for leather or plastic helmets, all types of chin straps, aluminum cleats, rubber cleats, dry stag line white for marking football fields, blocking dummies, line markers, linesmen's chains, goal line markers, sideline markers, football goal posts, sideline capes, Fair Play basketball scoreboards, portable bleachers, dry or wet line markers, Whirlpool Baths, Vibra Whirl Baths by Cramer, football posters, first-aid kits, Cramer's first-aid supplies, a complete line of practice jerseys, sweat socks, athletic supporters, surgical scissors, etc.

Our representative Ed Hendley is now living in the city of Louisville. His telephone number is 451-0576. A card to him at Box 20112, Hikes Point Station, Louisville 20, Kentucky will have him come running.

We will be looking forward to seeing you at various times throughout the year. Look for our salesmen to call.



WE SHIP THE DAY YOU BUY

