

5-1-1989

## Milestone - 1989

Eastern Kentucky University

Follow this and additional works at: <http://encompass.eku.edu/yearbooks>

---

### Recommended Citation

Eastern Kentucky University, "Milestone - 1989" (1989). *Yearbooks*. Book 67.  
<http://encompass.eku.edu/yearbooks/67>

This Article is brought to you for free and open access by the University Publications at Encompass. It has been accepted for inclusion in Yearbooks by an authorized administrator of Encompass. For more information, please contact [Linda.Sizemore@eku.edu](mailto:Linda.Sizemore@eku.edu).



KENTUCKIANA  
John Wilson Townsend Room



EASTERN KENTUCKY UNIVERSITY

RICHMOND

LD1741

.E463

KENTUCKY

M50

1989



Digitized by the Internet Archive  
in 2011 with funding from  
LYRASIS Members and Sloan Foundation

<http://www.archive.org/details/milestone1989east>





# **1989 MILESTONE**

**Eastern Kentucky University**

**Richmond, Kentucky**

**Volume 66**

**Beth Minks, Editor**

**Mike Nelson, Photo Editor**

**Karen Norris, Managing Editor**

**Ron Harrell, Adviser**

# THE EASTERN EXPERIENCE

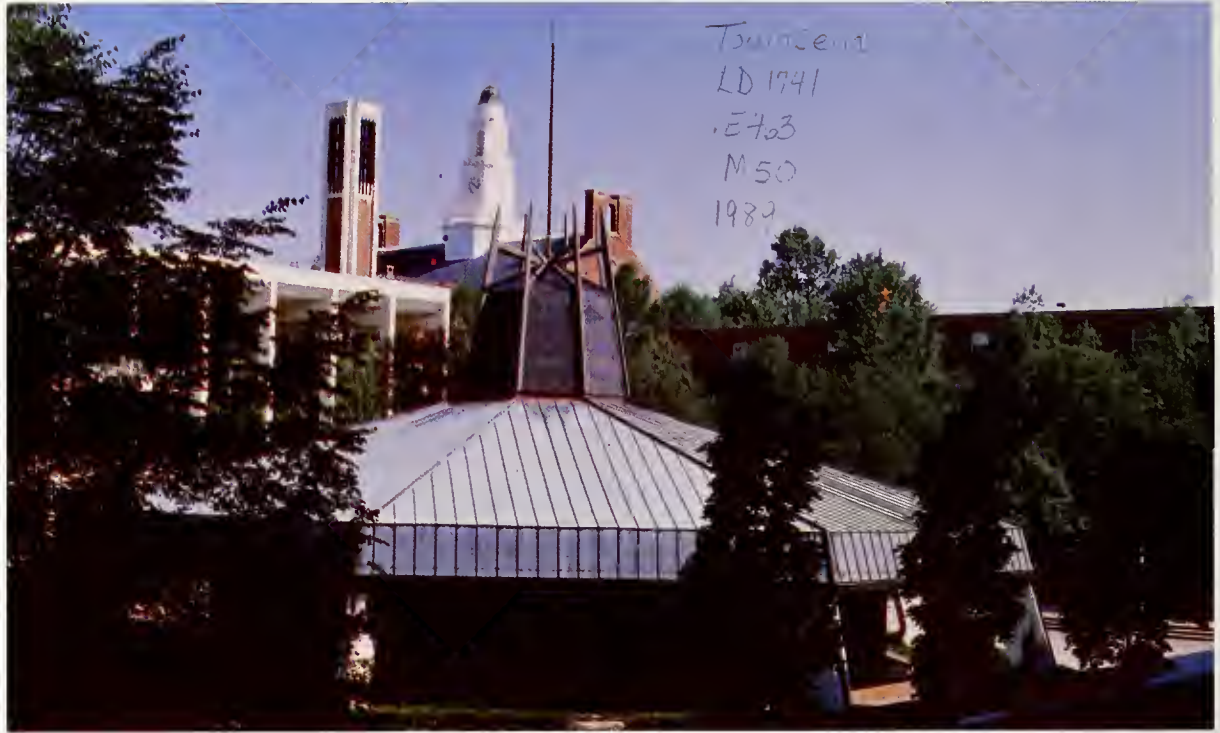

The Eastern Kentucky University experience . . . valuable time spent in class, with friends, studying in the Ravine. As we come to the end of another year, we realize the Eastern experience is made up of many small experiences which, together, form lasting memories.

As freshmen, we took our first giant steps toward independence. No longer were our parents around to make sure we studied, ate right or came in on time. That was the good part.

Our real test came, however, when we faced those major decisions without the helpful guidance we had grown so accustomed to in high school.

Our growth continued through the upper-class years with a series of ups, downs, and in-betweens. We aced classes, failed tests, made new friends, lost old ones. Through our victories and defeats, we grew stronger emotionally and intellectually as we prepared ourselves for life's challenges.

At the finish line, we donned our caps and gowns and proudly stood on the threshold, ready to join the more than 60,000 others who made the journey before us. It was at this moment that the picture became clear.

During the past few years, the Eastern Experience has given us the confidence, intellect, and ambition to go anywhere and do anything we set our minds to.

8321938

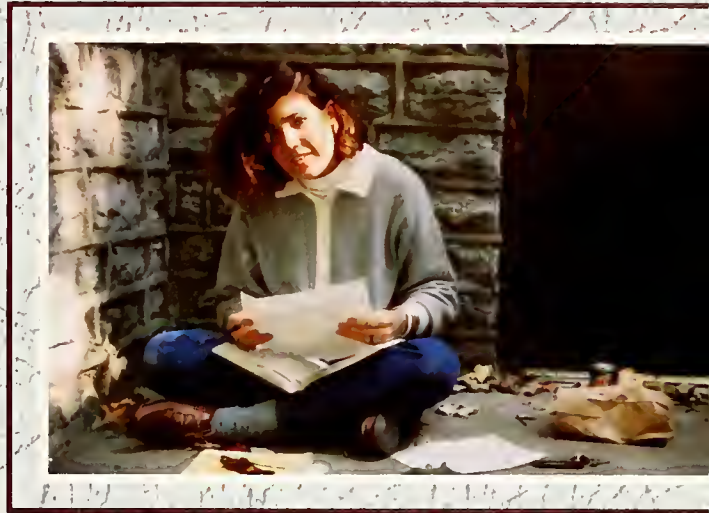

Photos by C. Woodson

587234









Photo by M. Nelson





Photo by C. Woodson

# CONTENTS

<b>Student Life</b>	<b>10</b>
<b>Academics</b>	<b>102</b>
<b>Sports</b>	<b>130</b>
<b>Organizations</b>	<b>172</b>
<b>People</b>	<b>240</b>
<b>Index</b>	<b>278</b>





Photo by C. Woodson





# STUDENT LIFE



# Back To School

By: Missy Farmer

Every student dreads it. Every student hates it. It's not finals; it's moving in. Students carrying, boxes, crates, suitcases, garbage bags and small appliances are a common scene at the beginning of every new school year.

Many students have a long drive to the campus. Tired and hungry and anxious to see their friends, students must overcome other hassles when they reach campus. The first and foremost among these are finding a parking place in a properly designated area. Students spend hours looking, finally give up and park wherever they can find a space, risking a citation. Checking into the dorm also can be a major problem, with long lines just to fill out a registration card and receive a dorm key.

Lugging, tugging, and wrestling with belongings follows, and students again face long lines, waiting for the infamous elevators. It is at this point that many students feel like giving up and going home.

At registration the lines continue. Many students, realizing they really don't want to take Nuclear Science 605, have to drop/add. The waiting continues to validate and pick up ID's, buy books, and to check on financial aid. And classes start tomorrow.



Students learn to carry as much as possible.



Photos by J. Warner

Two students begin the long process of moving in.

Everyone helps with moving in.



A statue reminds students to show their ID.



Students wait in a long line for car registration.

A worker takes a break in the Keen Johnson Building.

Photos by C. Woodson



# RICHMOND MALL

by Missy Farmer

EKU students and local residents were invited to "Come Be Dazzled" in early September with the opening of the new Richmond Mall on the Eastern By-Pass. Those who participated were not disappointed.

The 37-store, 34,000-square-foot mall not only provides a convenient place for students to shop, it also offers a variety of employment opportunities.

"It's really a nice mall," said Renae Stickley, a freshman from Arcanum, Ohio, "and I like shopping here."

A 10-day grand opening featured live musical entertainment, exhibits, fashion shows, and other special activities.



Scott Holdsworth, a physical education major, checks out the sweatshirts in the Foot Locker.



Julie Faddis, a J.C. Penny employee, waits on John Winkle, Rob Smith, and Jeff Winkle.

T.J. Cinnamorrito's employee Scott Carson, a music merchandising major from Glenview, Ill., sets up a display.



# RICHMOND MALL



Renaë Stickle, an undeclared freshman from Arcanum, Ohio takes advantage of one of the mall's shops.



Photos by P. Weddle  
Campus Connection employee Joni Deison waits on a customer.

# *EKU THEATRE*

## *PRESENTS*

### *James Goldman's*

# *A Lion In Winter*

The *Lion in Winter*, a play, is based on actual historical occurrences dealing with the political maneuverings between King Phillip of France and King Henry II of England.

The play takes place during Christmas, in the year 1183, at Henry's castle in Chinon, France.

During this fictitious Christmas Court, Henry is contemplating which of his three sons will be his heir. He is also planning to leave his wife, Queen Eleanor, for the young Princess of France and her dowry.

Although the facts are consistent with history, Goldman admits that "the character and passions of the people in the play are fictitious."

The play also suggests that history is a game in which the outcome is accidental due to the uncontrollable collision of motives.

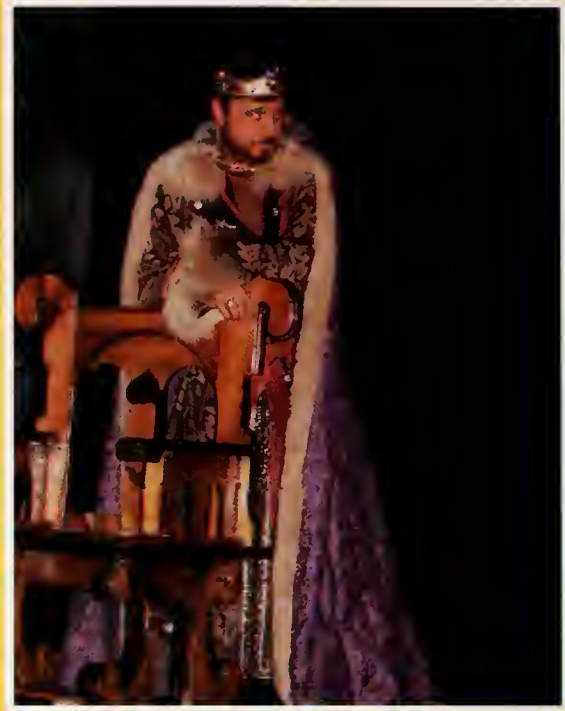

In a soliloquy, King Henry threatens Queen Eleanor.



Queen Eleanor consoles Alais when she is rejected by King Henry.



King Henry cautions King Philip of France about plotting war against England.



Photo by C. Woodson

The cast of the Lion In Winter takes a final bow.

**Director: Dan Robinette**  
**Set and Lighting Designer: Keith Johnson**  
**Costume Designer: Jeffery Dill**  
**Special Consultant: Todd Berling**

## *CAST*

**Henry II, King of England: Buzz Cornelison**  
**Alais, a French Princess: Patricia Smith Johns**  
**John, the youngest son: Michael J. Sorg**  
**Geoffrey, the middle son: D. Scott McGuffin**  
**Richard Lionherst, the eldest son: Wes Shofner**  
**Eleanor, Henry's wife: Linda Lisle Hensley**  
**Phillip, King of France: Leonard C. Brown**  
**Servants: Charles R. Lister, Rene Kelso**



Queen Eleanor proposes a toast to King Henry.

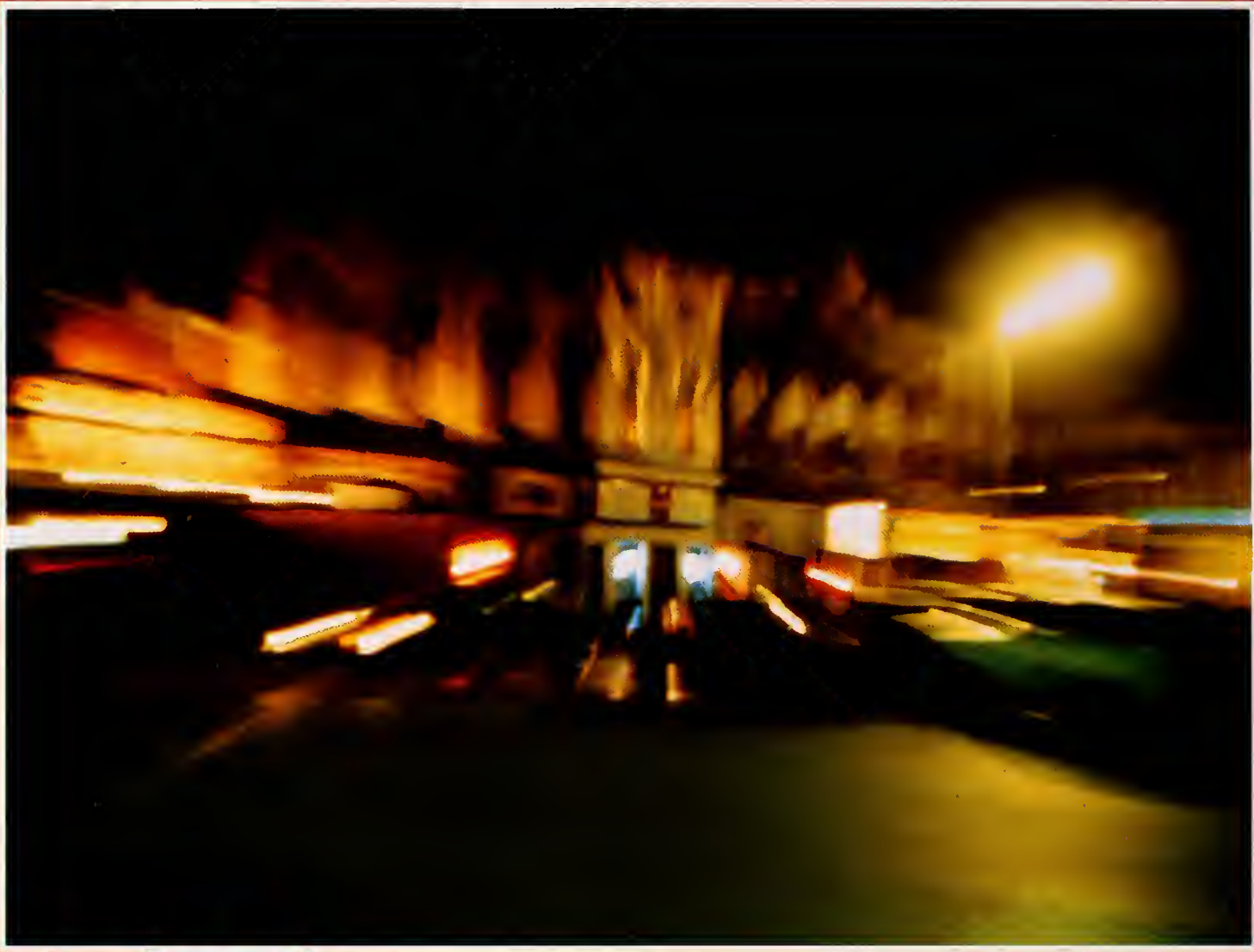

First Street, Richmond, Kentucky

Photo by C. Woodson

# A Taste Of First Street

Because many University students leave on Fridays to head home for the weekend, Thursday nights have become the night to party.

Including the recently opened

Tazwells, there are 10 establishments in the downtown area that cater to the different interests of the students. Whether it's live bands, old time rock-and-roll, top 40 dance music, or just a place to hang out, students can find about any type of entertainment that suits their taste.

Other attractions include dance floors, pool tables, wide screen televisions, and live comedy.

After a long week of classes, downtown Richmond provides a welcome relief for many stressed out students.



Left: T Bonds is a place for friends to get together.  
Above: Comedy Caravan is still a success in its third year.



Photo by C. Wood

Carla Ray, Randy Sloan, Carla Bruns, Lori Mudd and Denise Beauchamp enjoy an evening at O'Beley's Pub.





Shooting pool is a common activity at Fuzzwell.

Fuzzwell Students cut a log on the pool table at Fuzzwell.



Fuzzwell is a new addition to downtown.

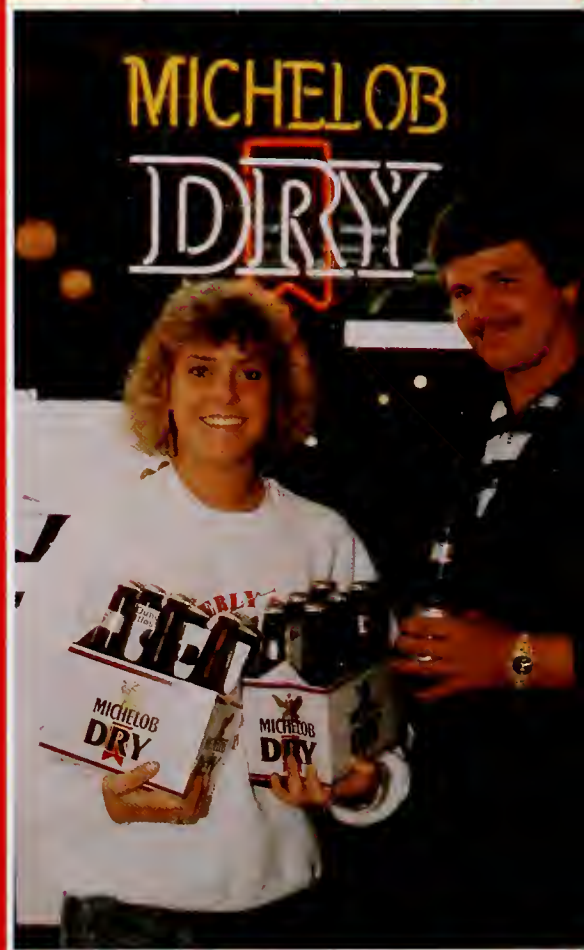

Michelob Dry debuts. Renee Gombira and John Hession.

Photos by C. Woodson



An overview of Talk Of The Town.



Foos ball is a recreational attraction at J. Satter's Mill.



Above: Irish, Trepal and Kathy Wechs are 'Boudis' regulars.



Photos by M. N. [unreadable]

# EKU Experiences Jackie's Dream

by Missy Farmer

On July 22, Jackie Humphrey captured the U.S. Olympic Track and Field Trials' 100-meter hurdles with a time of 12.88 seconds to become the first U.S. Olympian in the University's history.

In the first round of the Olympic 100-meter hurdles she finished fourth in 13.24 seconds and advanced to the second round later in the day. In the second round, she ran a 13.25 to finish sixth and qualified for the semi-finals. In both races she started well, but hit the first hurdle. Humphrey hoped to do better in the semi-finals and qualify for the final, but again she hit the first hurdle and finished seventh with a time of 13.59 seconds.

Humphrey is a firm believer in positive thinking. "I have a poster on my wall that says "I believe in myself." I also have a button I wear all the time. It's a pin with a Martin Luther King quote that says "I have a dream." "They inspire me," she said.

Though Humphrey didn't capture a medal she is not discouraged. "The entire experience was just tremendous and it has made me more determined to train hard and be back in the Olympics in 1992," Humphrey said.



Photo by C. Woodson

Supporters presented Humphrey with a T-shirt after she returned from the Olympic Trials.

Humphrey shows great concentration as she jumps yet another hurdle.





With the American flag waving in the background, Humphrey shows her Olympic warm-up suit.



Humphrey returns from Seoul.



Photo by C. Woodson

Humphrey signs autographs for her fans.

Photo by C. Woodson



Photo by C. Woodson

Kristi Jenkins lays out a weekly edition of FYI.



Below: Charlie Bolton, Amy Caudill, and Jeff Newton enter Progress news copy on the Macintosh computers.



Above: News Director Amy Boldt and Production Director Floyd Bell make up part of WDMC's management team.

Photo by M. Nelson  
Opp. Right: David Pierce and Kevin Newman set up a camera for EKU TV.  
Far Right: Setting the reels at WEKU, is Tom Ford.

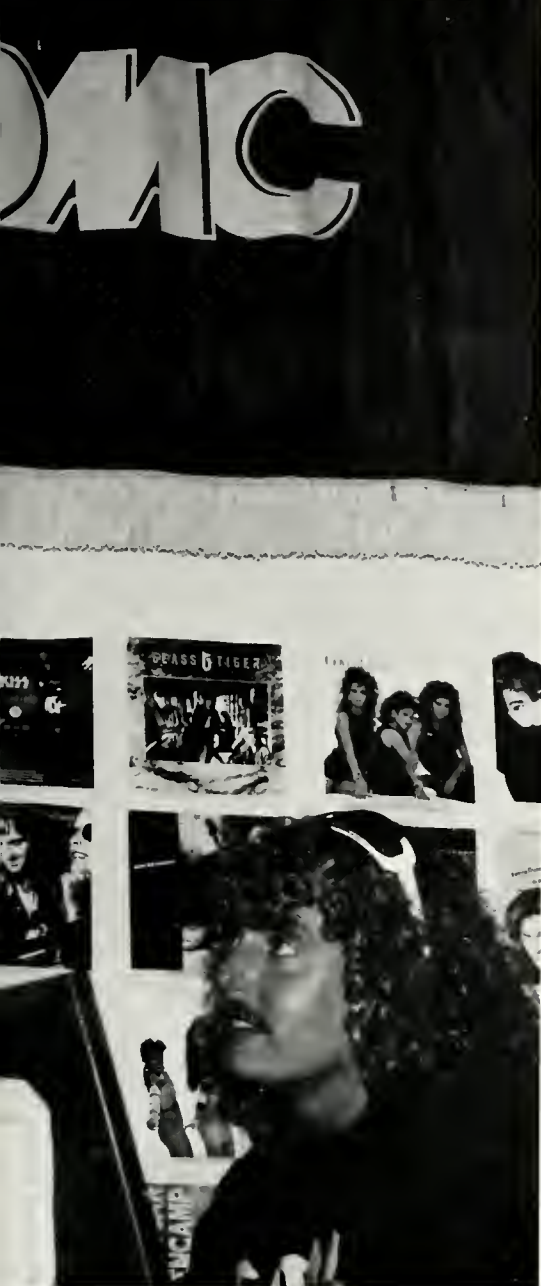

Photo by M. Nelson

# EKU NEWS

## How Students Get It

by Julie Clark

For many students, getting local, state, and national news is as easy as turning on their radio or TV. But when it comes to campus news only a few organizations deliver news that is designed specifically for EKU students.

Many students look forward to Thursdays to receive their weekly copy of the Eastern Progress. The Progress deals primarily with campus news and some local news.

WDMC radio is the University's "Campus Connection." WDMC informs its listeners of campus happenings and also provides a variety of formats. Steve Mead, a broadcast major, and DJ for WDMC, described his job as "thrills, frills of great fun."

For Your Information (FYI) is a weekly publication produced by the Division of Public Information. Kristi Jenkins, editor said, "In just one quick little newsletter you can find out what is going on for the entire week."

The Eastern Progress, WDMC, and the FYI are each entirely staffed by students and one faculty adviser. They provide an excellent opportunity for students to gain hands-on experience. Amy Caudill, editor of the Eastern Progress said, "I have learned more working here than in any of my classes."

Many Eastern student's are also active at the WEKU radio and television stations.



Photo by M. Nelson



Photo by C. Woodson



Photo by C. Woodson

## THE CAMPUS BEAUTIFUL

Eastern Kentucky University is proud of its 83-year-old "Campus Beautiful." Here is why . . .





Photos by C. Woodson





# HOMECOMING

1988

## Parade Begins Festivities.

"Movie Madness" was the theme for this year's homecoming parade, and all events took a title centering on the theme.

Road Runner was the name given to the annual 5k run which led the parade Saturday morning before the homecoming game. William Sampson won first place with a time of 15:44.90.

The parade included floats made by various university organizations. Construction on the floats began Sunday, Oct. 9 at the Old Tobacco Warehouse.

The Enterprise: Voice to Victory by Theta Chi and Pi Beta Phi won first place for originality for the second consecutive year. Nightmare At EKU by Lambda Chi and Chi Omega won first place for beauty.



Photo by C. Worels

Selling balloons for charity is a tradition during the parade.



Photo by M. Nelson

University drummers provide a beat for the parade.



Lambda Chi Alphas ride down the street with their float.



Photo by C. Woodson

The Colonel rushes to the goal post on the KDT's and SAE's float.



Photo by M. Nelson

The characters of Wizard of Oz parade down the street.



The Colonel and cheerleaders are on the rode to victory.



Photos by C. Woodson



Top: Vivian Santelices is escorted onto the field by her brother Glen.  
Above: Vivian Santelices waves with a smile during the Homecoming parade.

## Homecoming Queen

Homecoming Queen 1988 is Vivian Santelices. The 20-year-old pre-med/biology major represented the Chi Omega Sorority. Santelices is a member of the university's Biology Club and the Panhellenic Cab-

inet Director.

Santelices says she is glad to have been involved in the homecoming court no matter what the outcome. "Win or lose, it was still an experience," she said.

## First Runner Up



Kim Barber represents Phi Delta Theta.

## Second Runner Up



Lee Ann Napier represents American Marketing Association.



The sixteen finalists pose for a picture in front of the Blanton House.

Photo by C. Woodson

# FINALISTS



Karen Abernathy  
Lambda Chi Alpha



Michelle Bollinger  
Interfraternity Council



Martha Chandler  
Alpha Delta Pi



Monice Covington  
Zeta Phi Beta



Lisa Davenport  
Keene Hall



Denise Dorning  
Panhellenic Council



Kim Fields  
Clay Hall



Charlotte Highfill  
Sigma Chi



Cheri Hoff  
Fellowship of Christian Athletes



Sherri Lamkin  
Sigma Tau Pi



Tiffany Patrick  
Kappa Alpha Theta



Judy Simpson  
Kappa Delta Tau



Lisa Ann Thompson  
Kappa Delta



Left: Field commander Julie Stuard directs the band during the homecoming game.  
Below: On the trumpet and the horn are Deanna Burnell and Sharron Fointer.



Above: The hill provides a good view of the game for fans.  
Right: Eastern graduate Paul Love made his 16th homecoming this year. He is a member of the class of 1948.



# Colonels Defeat Golden Eagles 14-7

By Beth Minks

More than 18,000 fans watched and cheered as the Colonels won their 5th consecutive Homecoming game, defeating the Tennessee Tech. Golden Eagles 14-17.

The Colonels got off to a quick start by scoring within the first minute and a half of the game.

Quarterback Lorenzo Fields led his team 61 yards with Elroy Harris making the last one-yard run for the first touchdown.

Harris's 40th touchdown set a new Ohio Valley Conference record for career touchdowns.

Two plays later the Colonels lost their quarterback and their passing game when Fields was

sacked by a Tennessee Tech linebacker. This sack further injured his leg which had been giving him problems all season. Jeff Gillium replaced Fields.

Although the Colonels continued to gain yards on the ground, fumbles and unsuccessful field goal attempts ended the first half.

An interception by Colonel defensive end Tim Tomaszewski sent Tennessee Tech's backup quarterback to the sidelines and brought starting quarterback Thomas DeBow back into the game. DeBow led the Eagles to their first and only touchdown on a seven-play drive.

After an unsuccessful field goal attempt, the fourth quarter came to an end with the Colonels emerging victorious.



Photos by C. Woodson







**Making the Headlines in 1989 . . .**

right: The Democrats went to Atlanta in the summer of 1988, and decided on Michael Dukakis, the governor of Massachusetts, to be its candidate for President of the United States. They decided to pick Lloyd Bentsen, a senator from Texas, as his running mate.

Opposite: Vice President George Bush, after serving for eight years in the Ronald Reagan administration, got the expected nod at the Republican National Convention in New Orleans in the summer of 1988. His choice for running mate was unexpected—Sen. Dan Quayle of Indiana. The public opinion polls showed that the inexperienced 41-year-old senator was not a popular choice. The Republicans, however, won the November election.

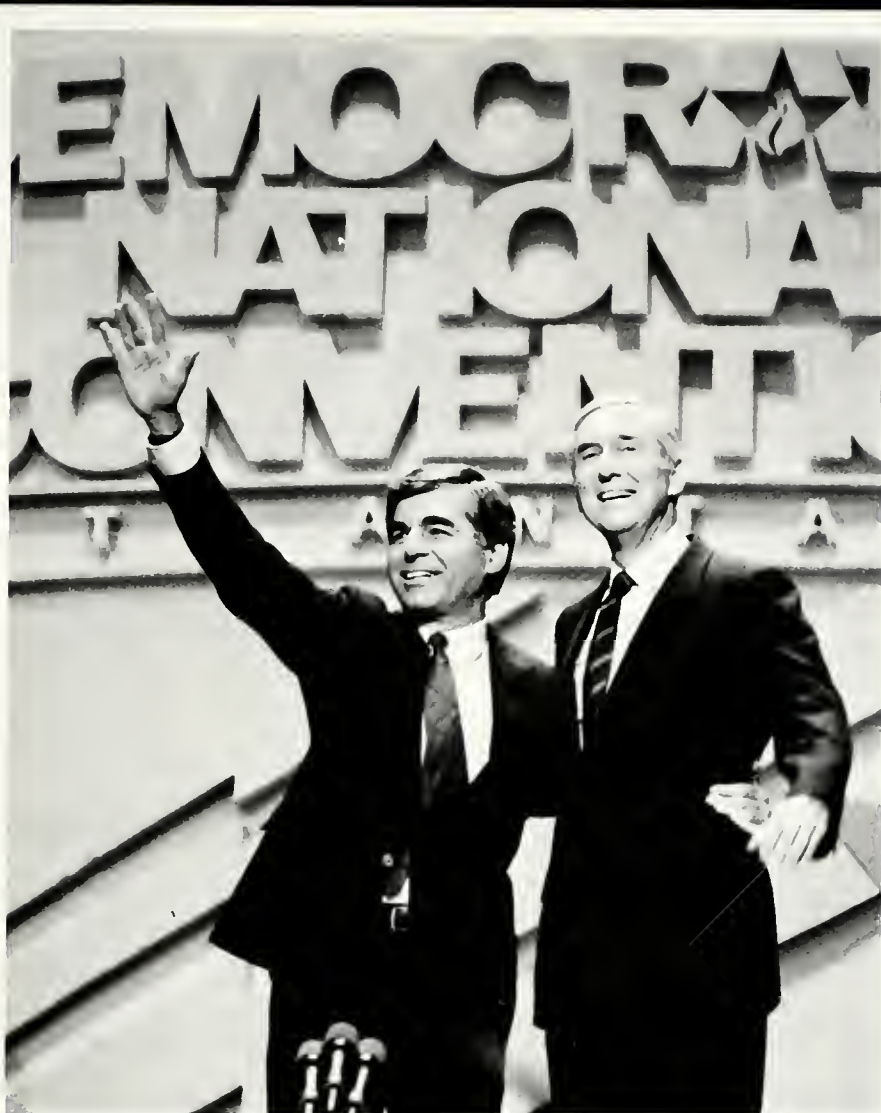

Left: President Ronald Reagan and Soviet Leader Mikhail Gorbachev worked for several years to bring the two countries together.



Left: The summer of 1988 was hit with the worst drought in many years. Throughout the midwest, farmers watched helplessly as their crops went dry. Above: The 1988 Summer Olympics in Seoul, South Korea opened with a dramatic and dazzling ceremony. A colorful, three-hour spectacle mixing ancient Korean rituals with space-age technology kicked off 16 days of athletic competition.



Right: Hurricane Gilbert rose out of the Caribbean like a giant wind storm in late September. By the time it lost its hurricane status over northeastern Mexico, it had killed more than 300 people, left hundreds of thousands homeless and caused billions of dollars in damage to the Caribbean, Central America, Mexico and the United States.



Right: The stars of the 1988 Summer Olympics, clockwise from top: diver Greg Louganis; track and field star Carl Lewis and Florence Griffith Joyner; and swimmer Matt Biondi.



Above: Canadian Ben Johnson, left, looks over at arch rival Carl Lewis at the finish of the 100-meter race in the 1988 Summer Olympics at Seoul, South Korea. Johnson won the gold medal but was later disqualified after traces of an anabolic steroid was found in his system.



Above: It was one of the big marriages of the year. Heavyweight boxer Mike Tyson married actress Robin Givens. But the stormy marriage of the 22-year-old rich boxer and the 23-year-old beautiful actress lasted less than a year. She filed for divorce. But after being accused of marrying "Iron Man" for his money, Ms. Givens said she wouldn't take a dime.

Left: Gretchen Elizabeth Carlson erupted in tears as her name was announced as Miss America 1989. The 22-year-old Miss Minnesota, who planned to be a Harvard-trained lawyer, became the first classical violinist to win the Miss America crown.



Above: Thousands of people who had died of AIDS were memorialized in October with ceremonies centered on a huge quilt that was made from friends and family members of the victims.



Above: It became an international effort of good will. Russian and American rescuers cut through the ice in Alaska to save two California gray whales. The whales were trapped in the ice for more than three weeks. News media from around the world converged on the tiny village of Barrow, Alaska, to cover the successful rescue.



Above: The World Series belonged to the Los Angeles Dodgers. The Dodgers captured their sixth World Series title in October with a 5-2 victory over the Oakland A's in the fifth game of the series.

# MONSTER BASH

by Amy Sammons

*What are these,  
So wither'd and so  
wild in their attire;  
That look not like  
the inhabitants o'  
th' earth,  
And yet are on 't?  
—Shakespeare: Macbeth*

Follow the yellow brick road! No, just follow the sidewalk to the Keene Johnson building, that's where you would find Dorothy, the Cowardly Lion, the Tin Man, the Scarecrow, and even Toto traipsing around the ball room. If you look hard enough you might even see Quasimoto, and Skullface. These characters were first prize winners for most original, crowd choice, best overall, and scariest respectively, at the annual Monster Bash held Halloween night.

In its 10th year, the Bash was sponsored by the RHA Association. The event raised \$100 to help support the United-Way and also helped students relieve mid-term pressures. Three hundred university students participated in the event.

The band Paradox rocked the night away but they weren't the only entertainment. The winners in the lip sync contest performed hits to the Beach Boys, Guns N' Roses, Lionel Ritchie, and 50's Dance music.



Clowning around at the Monster Bash.

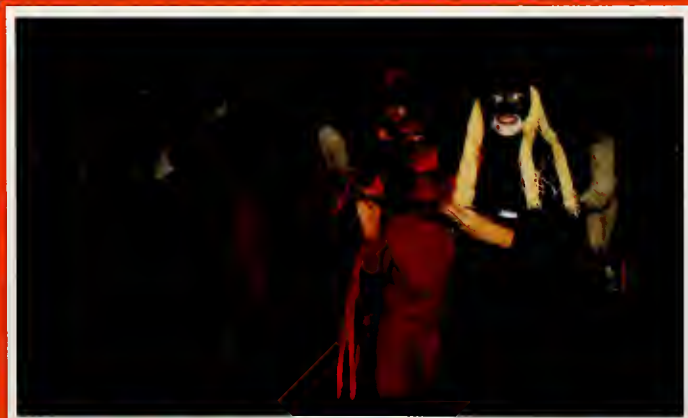

Michelle Norris and Ann Mattingly enjoy each others company at the Bash.





Having a bloody good time at the Monster Bash.



Katrina Fields is expecting at the Monster Bash.



Deuces wild at the Bash.

Refreshments were served at the Bash.







Hearts were made to give away  
 On Valentine's good day;  
 Wrap them up in dainty white,  
 Send them off the thirteenth night,  
 Any kind of heart that's handy —  
 Hearts of lace, and hearts of candy,  
 Hearts all trimmed with ribbons fine  
 Send for good St. Valentine.  
 Hearts were made to give away  
 On Valentine's dear day.  
 —Annette Wynne

Photo by C. Woodson





Above: Jodi Smith shops for gifts at Hallmark.  
Opp: Students buy balloons from Stathers Flower shop.



Photos by: C. Woodson



Above: Fletcher stands in front of a Planetarium creation.  
Right: The control panel is used to create various space situations.  
Below: The Space Voyager star ball projects images onto the dome.



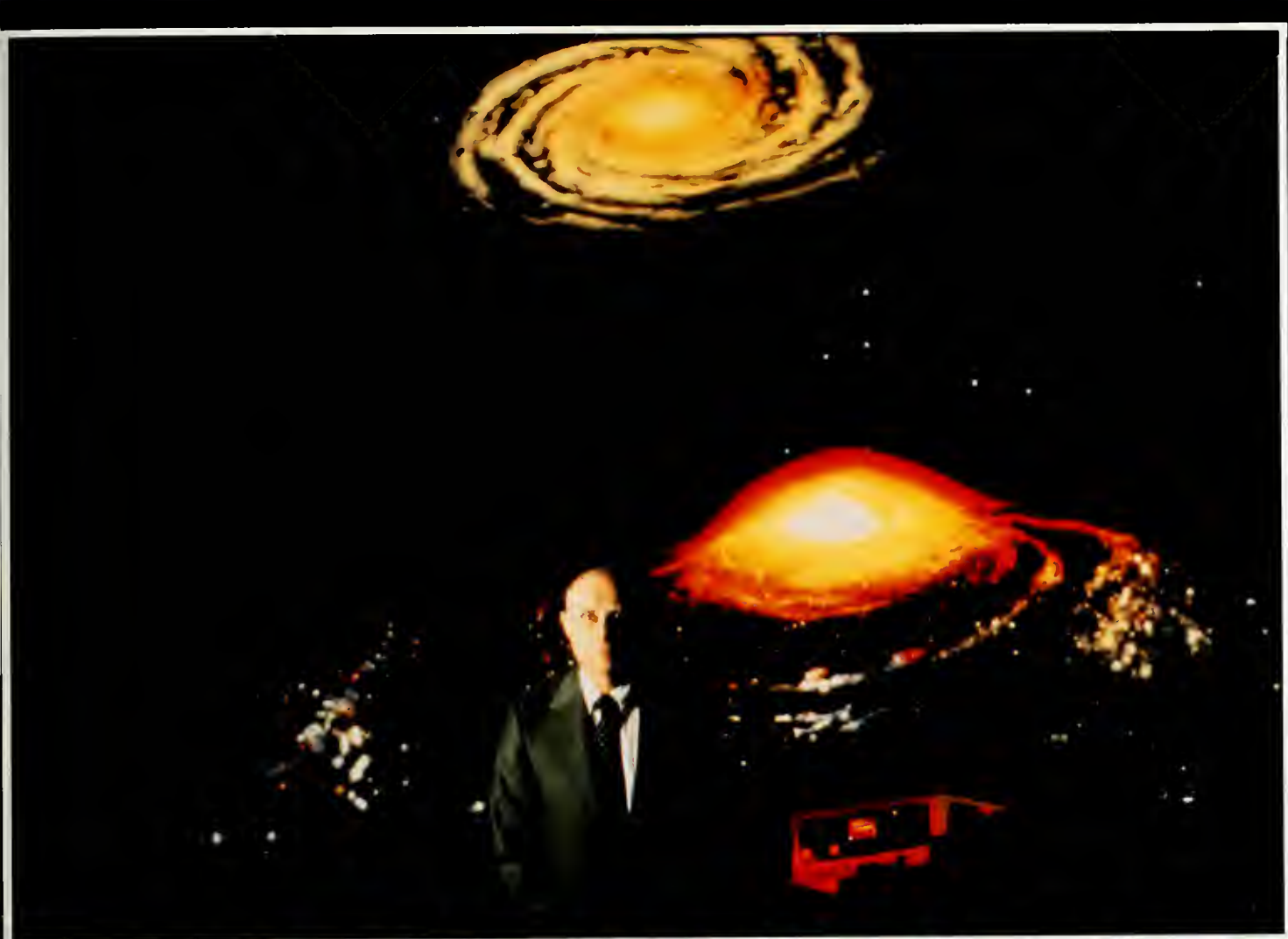

Photo by C. Woodson

## HUMMEL PLANETARIUM

By Beth Minks

EKU's Hummel Planetarium is finally available for use after a nine year wait. An out-of-court settlement by the University against Spritz, Inc. forced correction of faulty equipment that brought state-of-the-art technology to EKU's space theatre.

The planetarium is one of the largest in the United States. The space Voyagers system's star ball can project scenes up to 100

times the earth's distance from the sun onto a huge dome which has a diameter of 20.6 meters.

The multi-media center, with its sophisticated hardware and innovative computer software programs, provides for the creation of various space scenes which may be viewed from different perspectives.

According to Jack Fletcher, planetarium director, the facility

is used for instruction, public showings, plays, and other events.

Hummel Planetarium is named for Arnin D. Hummel, a former faculty member and physicist.



# GHOSTLY EXPERIENCES

By Beth Minks

Who says there's no such thing as a ghost?

By day, Pearl Buchanan Theatre is a classroom and rehearsal stage. By night, the dark and lonely stage becomes home to the ghost of the Blue Lady.

According to the Division of Public Information, there are two versions of the ghost's origin.

Years ago a University student was cast as the lead in Hedda Gabler. In this Henrik Ibsen play the female lead commits suicide.

One version suggests that the woman became so obsessed with suicide after the numerous rehearsals that she hanged herself in the Keen Johnson bell tower. She was wearing the same blue dress she would have worn during performances.

The other version says the woman never made it to the opening performance because she was struck and killed by a car on her way to the theatre. Again, she was wearing the blue dress at the time of her death.

The fall of the year is when the Blue Lady is seen most often, said Roma Pedneau, an ECU alumna.

"In the fall of 1975 I was walking in front of the Powell Building with a group of

friends. We noticed there was a blue light hovering around the bell tower. I was fascinated," she said, "with the fact that someone could be so enthralled about the theatre life that her ghost would come back."

The Blue Lady is not a wicked or hostile ghost. According to a 1974 Eastern Progress story, the Blue Lady has been quite helpful on occasion.

Several years ago a theatre student was looking through a pile of wood in the prop room of Pearl Buchanan Theatre. She tossed several pieces of the wood behind her while searching for a particular piece. Once she found it, she turned and the wood had been stacked neatly into a pile.

On another occasion the theatre had flooded during a University vacation. When the students returned to campus the mess had been cleaned up. However, none of the custodians admitted to having cleaned the theatre during the vacation.

Whether she is a good ghost or a bad one, many people are still frightened by her.

Mike Nelson, student photographer for the Division

of Public Information, was in Pearl Buchanan Theatre putting away the cameras and other equipment he had used to take pictures with earlier that fall evening.

"I didn't see the Blue Lady's ghost that night, but I didn't exactly feel like I was alone either," said Nelson. "That was the fastest I'd ever packed the photo equipment. I wanted to get out of there," he said, "and fast."

For centuries thespians have been fond of saying "the show must go on."

And so it does for the ghost of the Blue Lady. The next time you're walking near Pearl Buchanan Theatre on a dark fall night you may be the next witness of the Blue Lady's ghost.

# BORN YESTERDAY



Photo by C. Woodson

The stage crew spent many long hours working on the set.



Billie marked the sections of the paper she didn't understand.



Photos by C. Woodson



# Arlington

by Missy Farmer

Arlington, a furnished three-story Georgian-style mansion, and the 15 acres of land surrounding it, was a gift to the University from W. Arnold Hanger, in memory of his parents, Col. and Mrs. Nancy B. Hanger. The Eastern Kentucky University Foundation purchased the remaining 166 acres of land on the estate.

The Arlington Mansion, located one-half mile west of the University, was built in 1814 by Captain William Arnold, Hanger's grandfather. The mansion has been improved and remodeled over the years.

Arlington offers a swimming pool with regulation lanes for competitive swimming and a separate deep-water pool for springboard diving. For children, there is a wading pool and a playground adjoining the pool area. Six lighted tennis courts and an 18-hole golf course are located on the grounds

Arlington is the site for many social activities. The mansion contains a fine dining room, game room, and areas for private dining. A barn on the property has been completely renovated by the University's Department of Industrial Education and Technology. The "Mulebarn" contains a 16 foot fireplace, a stage area for bands, and a large dance floor.

Arlington serves the academic functions of the University by providing conference facilities, while the estate is used for agricultural, geological, and biological sciences and the recreation program.

All full-time members of the faculty and contracted staff of the University are eligible for membership at Arlington. Alumni who maintain active status in the Alumni Association and have a degree from the University are eligible for membership as are all major benefactors of the University.





Photo by C. Woodson

Arlington members enjoy the Mulebarn's atmosphere.



Photo by C. Woodson

Above: Patty Lee, Margaret Curry, and Charlotte Cates help prepare Arlington's fine cuisine.  
Right: The golf course is a great place to spend an afternoon.



Photo by C. Woodson



## Ma Kelly's, A Different Atmosphere

By Julie Clark

College students have traditionally been known to eat massive amounts of junk food. Don't fret, Mom. University students have an alternative—Ma Kelly's Restaurant and genuine home-cooked meals.

Ma Kelly's is set up in a buffet style so the customers can serve themselves, and there are no set prices. Customers are charged according to the amount of food they eat. After the meal, the customer may even leave his mark.

During the past nine years, the walls, the ceiling, and even the cash register have been covered with graffiti.

Many students are regulars at Ma Kelly's. "I go to Ma Kelly's at least once a week because the food is good and the prices are reasonable," said ECU student Dave Gay.

One of the busiest times of the year for owner, Ann Kelly, is Homecoming. The restaurant celebrated its 21st anniversary

this year and many alumni still return.

Kelly feels her restaurant is different. "We let them (customers) write on the walls and get their own food. They can holler, or scream, or do whatever they want to around here," she said.

Located on Third Street in Richmond, Ma Kelley's, continues to be a special for Eastern students.

Left: Ann Kelly and her daughter spend many hours in the restaurant.

Below: Dave Gay is a regular at Ma Kelly's.



Above: Charlie Cecil, Chris Puckett, and Greg Davenport agree that Ma Kelly's is a special place.

Above right: Country style food is always on the buffet.

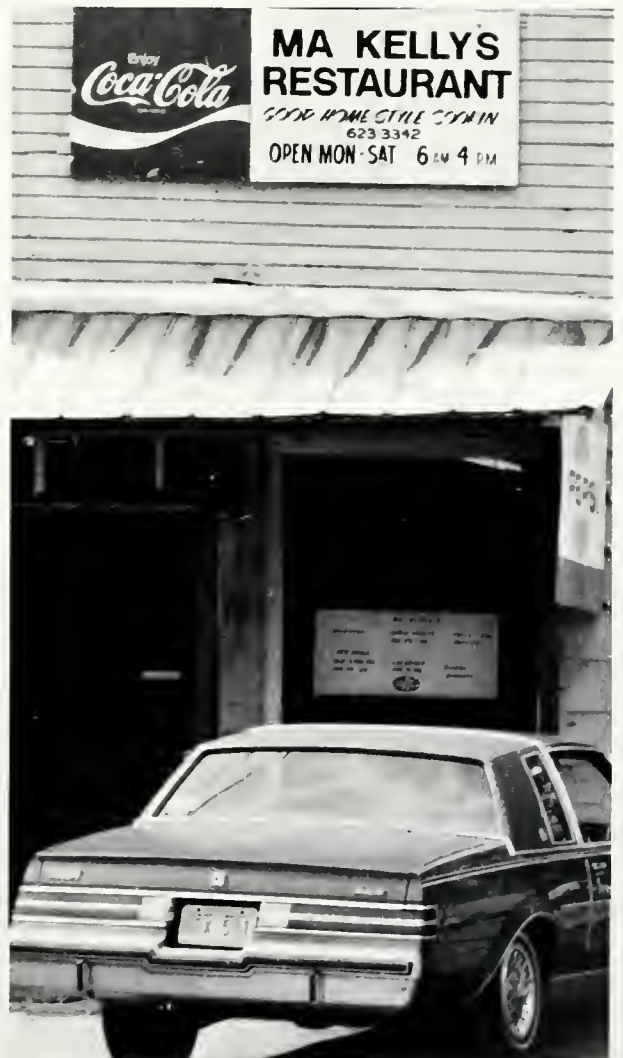

Photo by: C. Woodson

## THE CORNER

When school is in session, more students can be found on "The Corner" at mid-day than at any other single location on campus.

The Corner's popularity has probably stemmed from its central location. It is in the heart of the campus in between the bookstore and the Powell Building.

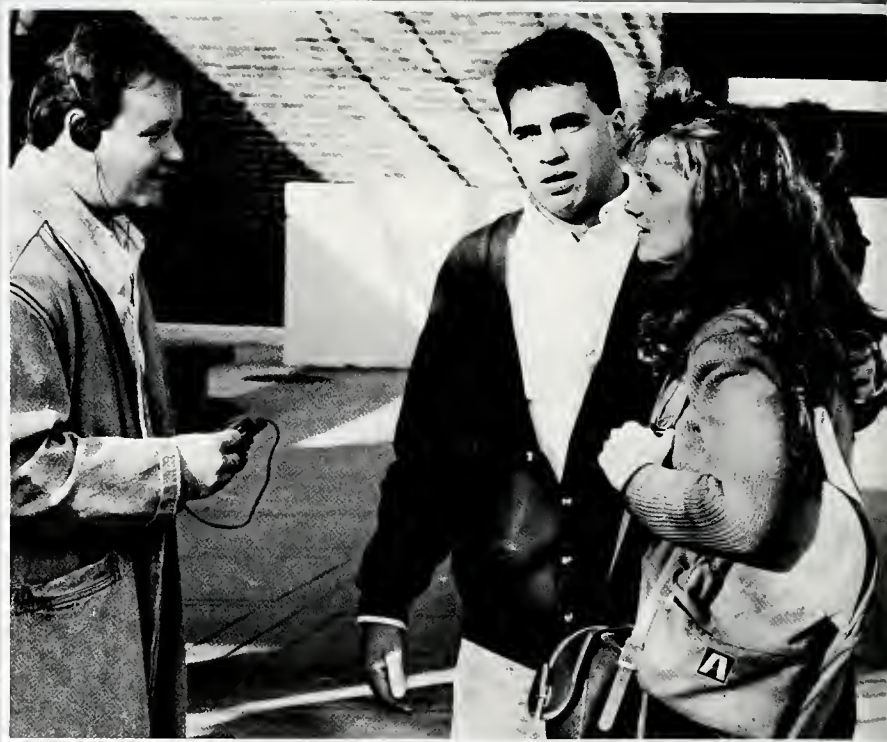



Photo by C. Woodson



# COKE Is Still It

Coca-Cola Classic, the new Coke, Diet Coke, Cherry Coke — They're all it

Especially on the campus of Eastern Kentucky University.

The products of Coca-Cola USA were sold in all cafeterias across the campus during 1988-89 and have been for the past three years.

According to officials in the food services office the company founded by Dr. John Pemberton has been distributed here because they won the bid over Pepsi.

So at least for now coke is it at EKU.



Michelle Livers, Karen Young, and Frank Peters take a break from class to have a coke.



Photo by P. Weddle



# T-SHIRTS

The 1970's brought a personal form of communication that quickly became a part of many college students' wardrobes ... and for good reason. The advantages of T-shirts outweigh the few disadvantages:

- ° They go well with jeans and shorts and often are used for sleepwear.
- ° Economical.
- ° They allow a person to display their personality. Some people even design their own shirts.
- ° An effective means of advertisement.
- ° They come in all colors, styles, and sizes.
- ° Great comfort.
- ° Best of all they never go out of style.

The only disadvantage is that sometimes people often mistake their friends' shirts for their own.

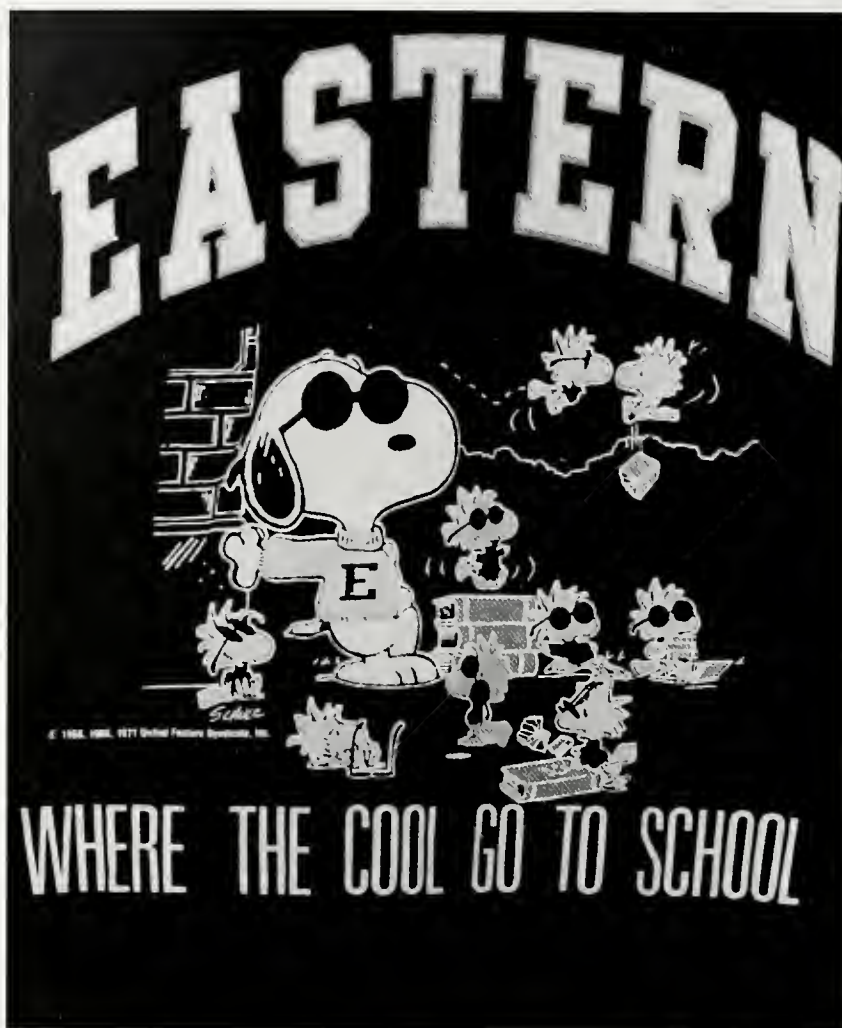

Photo by S. Elkins



Photo by M. Farmer



Photo by M. Farmer

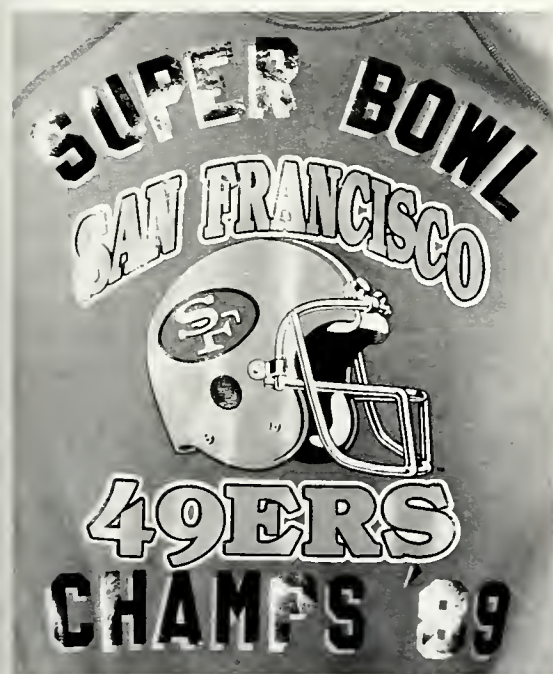

Photo by S. Elkins



Photo by P. Weddle

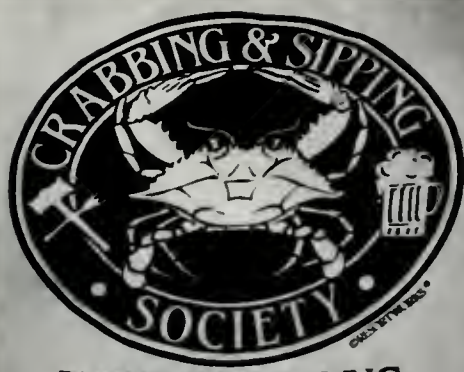

Photo by P. Weddle

# S.O.S.

## Save Our Students

by Beth Minks

"Look at that car, mommy," said the pre-schooler as she and her mother walked by the junked car parked in front of the Powell Building. "It's all crushed up," she said.

That junk car played an important role in AIDS Awareness Day.

AIDS (acquired immune deficiency syndrome) is a mysterious virus which breaks down the body's immune system. It is found most frequently in homosexuals, hemophiliacs and intravenous drug abusers. The origin of AIDS is said to be from a newly developed variant of a virus that infects a large number of monkey species. There is still no known cure for AIDS since it was first recognized in 1981.

AIDS Awareness Day began with the fall semester when an advanced public relations class surveyed the university students on what they would like more information.

The survey indicated that AIDS was a major concern. With one in every 300 college students infected with the virus, EKV students wanted to know more. They wanted to know what precautions they should take, where they can receive help, and who they can question about the virus.

With these leads the PUB 490 class members began their campaign. In search of answers, the students gathered information about the virus, contacted professionals and eventually organized what became the University's first AIDS Awareness Day.

"AIDS Awareness Day at Eastern is to create a greater awareness among students and those in the campus community about the increasing prevalence of the AIDS virus among college students," said Linda Henson, faculty adviser for the event.



Photo by C. Woodson

Students participated in the balloon release for AIDS Awareness Day.

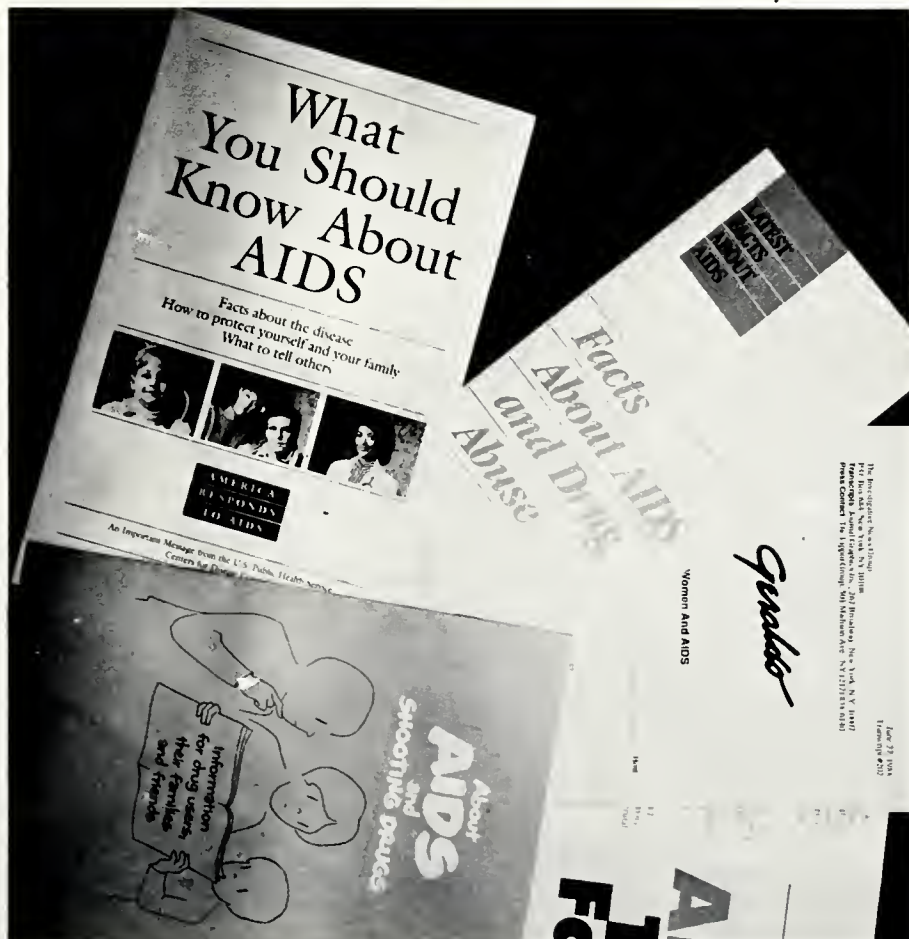

Photo by C. Woodson

On Dec. 7 students found not only guest speakers, videos and informative literature, but also a junk car. Students and faculty got their chance to strike out against AIDs. Fifty cents brought three swings of the sledge hammer crashing into the junk car. Overall \$18 was raised and donated to AmFAR.

Above: A student uses his strength to bash out AIDs.

Various pamphlets on AIDs are helpful in clearing up misconceptions on the virus.



Phi Kappa Phi, the University's national scholastic honor society, inducted 17 new members.

Admission to Phi Kappa Phi is open to all students in all disciplines. To be a prospective member students must maintain at least a 3.7 GPA for six semesters.

## PHI KAPPA PHI

Donna Michelle Alexander  
Marti V. Allen  
Wayne D. Art  
Amy Rae Bowling  
Arlene Robbins Burnett  
Cavid Childrey

Kay H. Coomes  
Carol Deleena Durham  
Paula C. Gillem  
Jennifer Marie Grace  
Phyllis Ann Janeway  
Laura Larkin

Jennifer Lee Lewis  
John Kevin Link  
Jeffery H. Perkins  
Kimberly A. Woosley  
Vance B. Wisenbaker

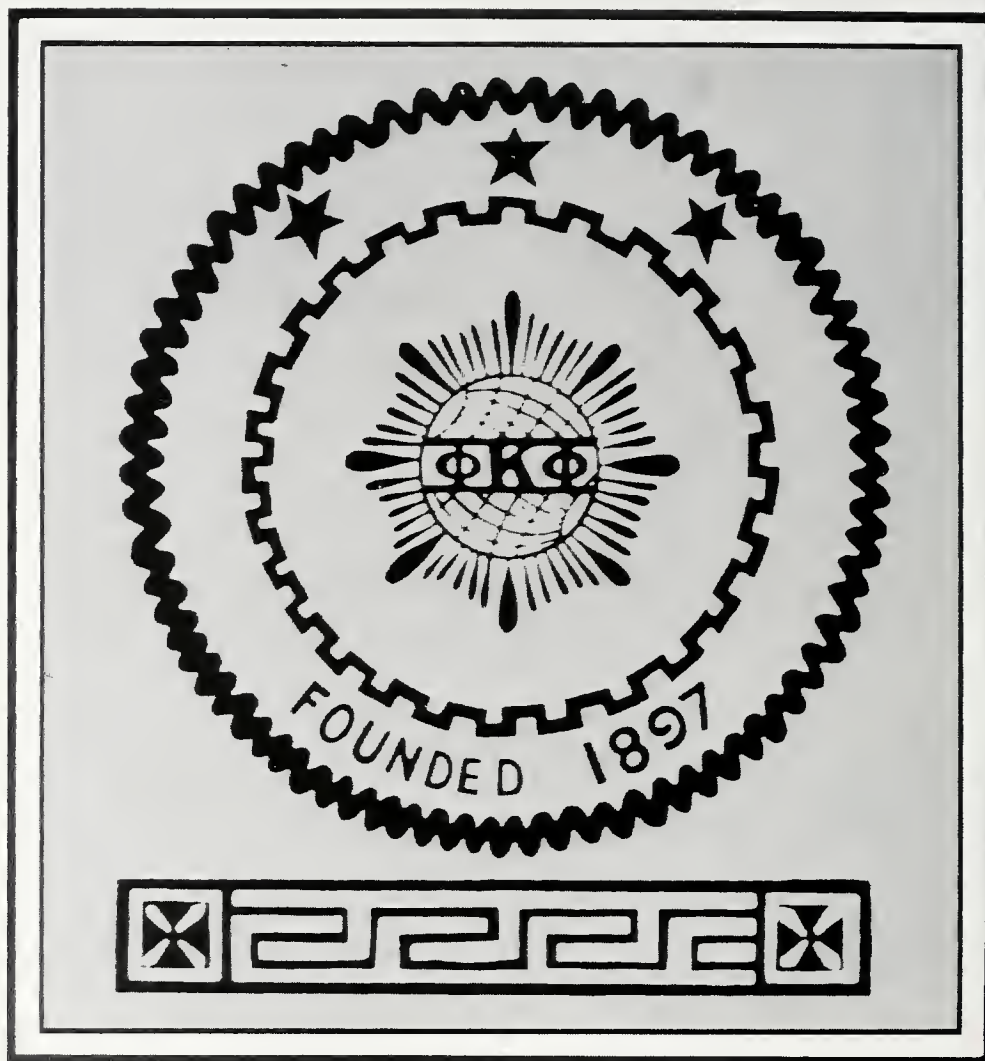

The 1989 edition of Who's Who Among Students In American Universities And Colleges will include the names of 62 ECU students from who have been selected as national outstanding leaders.

These students were selected on the basis of academic achievement, service to the community, leadership in extracurricular activities and potential for continued success.

They join an elite group of students selected from more than 1,400 institutions of higher learning in all 50 states, the District of Columbia and several foreign nations.

Karen Abernathy  
Donna Michelle Alexander  
David M. Atcher  
G. Hunter Bates  
Melissa Dell Bellew  
William Geoffrey Blair  
Chris Allen Blomback  
Michele Renea Bollinger  
Evelyn Delime Borders  
Evelyn Alison Bowman  
April Maria Brumfield  
Michelle Burdett  
Heather Ellen Burkhart  
Tony V. Catalono  
Amy Elizabeth Caudill  
Sara Jane Church  
Kathleen Anne Clark  
Kimberly Renee Congleton  
Logan Kendall Cox  
Greta Cropper  
Deborah Elaine Dawson

Melanie Carol Doyle  
Dawna G. East  
Jeffrey Scott Falk  
Damon Andrew Ferguson  
Amy Dianne Franklin  
Paula Carole Gillem  
Mary Lynn Hall  
Bobby L. Hart  
Donald G. Henrickson  
Cheri Lynn Hoff  
Beth Ann Holbrook  
Jean Lambers  
Laura Anne Larkin  
Violet June Lee  
Peter Allen MacAdams  
Michael Anton Mangeot  
Darryl Todd Marksberry  
Faith Diane Matthews  
Amy J. McIntyre  
Michael L. McKinney  
Kelly Erin McMurdo

Edwin Ray Meece  
Thomas Baxter Mockbee  
Teresa R. Montgomery  
Lisa Cecilia Niehaus  
Mary Kristin Nolan  
Donna Gail Pace  
Sandra Lee Phelps  
Christine E. Propp  
Teresa Lynn Renner  
Darrell Brent Risner  
Johnna Elizabeth Shearer  
Judy Simpson  
Jennifer J. Stansbury  
Joni M. Stephens  
Mary Aileen Turner  
Heidi L. Uhl  
Kimberly M. Ward  
Donna Carole Williams  
Andrew George Willis  
Pamela Kay Wise

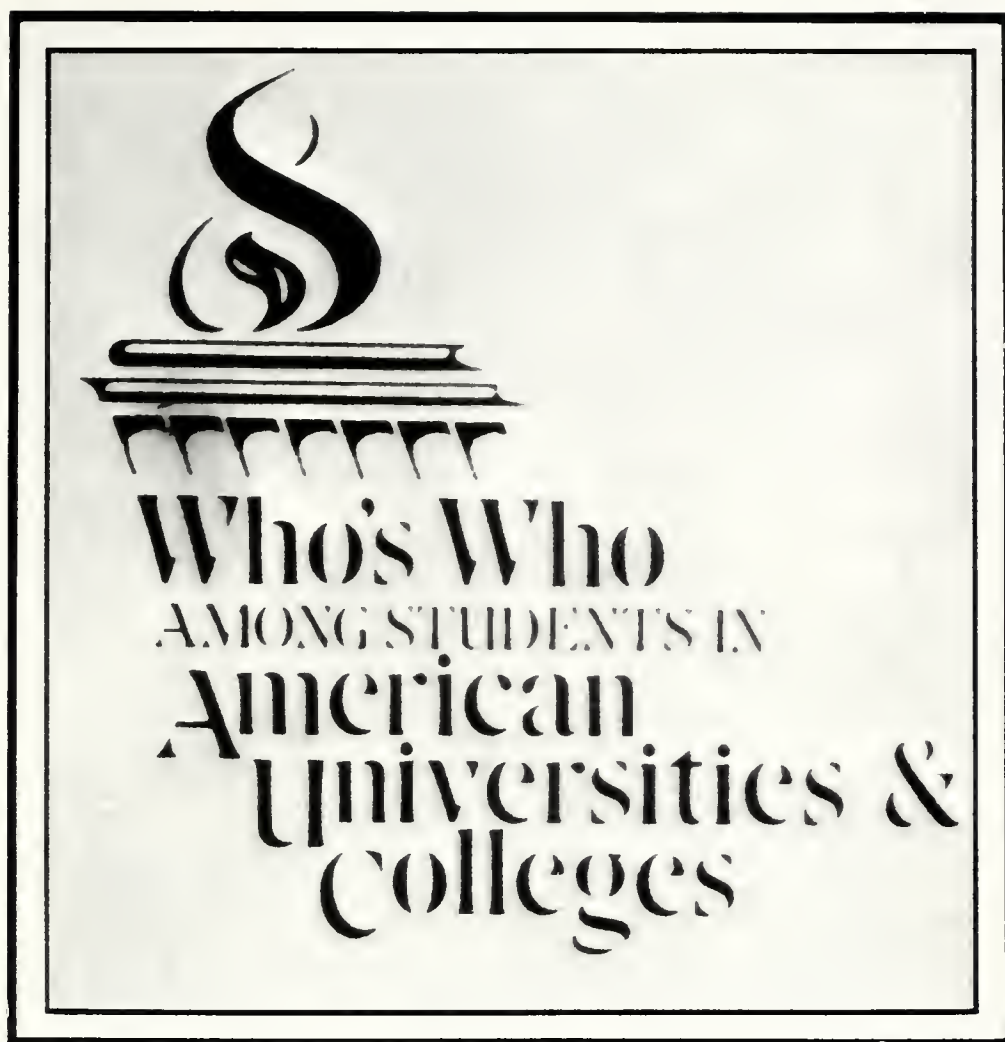

# AN ALTERNATIVE

by Missy Farmer

Many students would rather live off-campus than live in a residence hall, however, along with new found freedom comes many responsibilities. Many students feel that it is worth the trouble.

"You can have pets, your own room, and you can have more fun," said Phyllis Combs.

A university regulation does not allow pets in residence halls; off-campus living allows this luxury. Joe Brosky, Wayne Davidson, and Eric Johnson have seven aquariums in their house.

"They provide a calming effect. We can watch the fish for hours," Johnson said.

Some students live off-campus for privacy and to have their own parking convenience.

"I was in the army with 30 other men, and I didn't think I could handle the dorm scene. I enjoy living in my own apartment with only one roommate," said freshman Chris Green. Joc Blandford added, "I know that anytime, day or night, I'll have a parking place."

Although living off-campus sounds great one must look at the down side, the responsibility of paying bills, a regular job, and transportation to and from campus.

Photos by P. Weddle



Chris Green finds that a four burner stove is better than a hot plate.

Eric Johnson, Wayne Davidson, and Joe Brosky relax in front of one of their aquariums.



Kevin Bruce makes time for Tigger.





Tess and Bud keep Phyllis Combs company.

Photo by P. Weddle

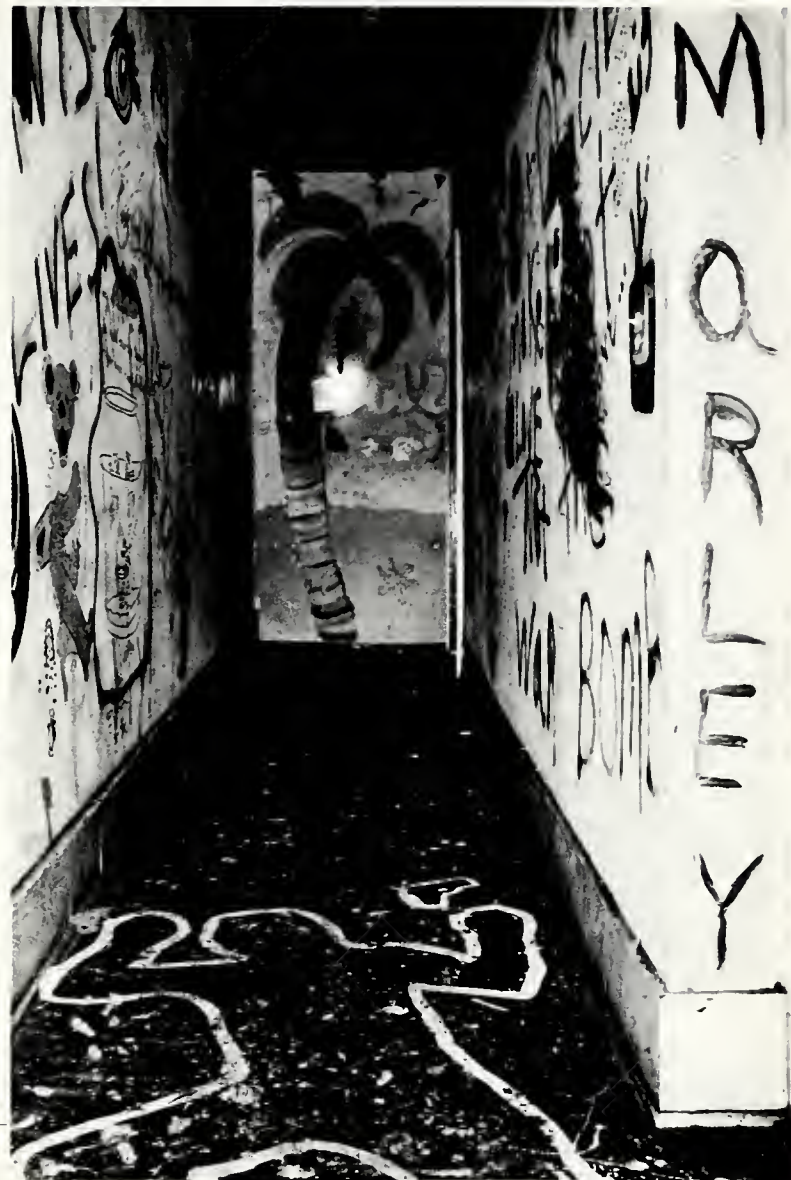

Photo by M. Nelson



Becky Bryant enjoys the luxury of a private washer and dryer.

Photo by P. Weddle



Photo by M. Farmer

Off-campus students have their choice of interior decorating.  
Joe Blandford and Greg Talbert enjoy a quiet evening at home.





## Cabin Fever

By Missy Farmer

"You're cheating. You've got an ace up your sleeve."

This phrase may be heard as you walk down a dormitory hallway on a cold winter night.

Board and card games are popular alternatives during snowy nights when going downtown is next to impossible. "We always play Gin Rummy to relieve our tension. It allows us to call each other names without making anyone mad," said freshman Patti Abell.

Board games have come a long way. Monopoly has been taken over by Pictionary, Scruples and Trivial Pursuit.

Besides games, many students rent VCRs and movies to pass the time. "Renting movies is an inexpen-

sive form of entertainment, especially when a group pitches in to pay for it," Lara Brown said.

Movies today range from action and adventure to raunch and romance, so there is always something for everyone.

Some students stick to the old faithful-TV. "I pray for something good on the boob-tube, fix hot-chocolate and snuggle in my warmest blanket," said Ruth Boling. TV is still the cheapest and cleanest entertainment on campus.

However many types of entertainment available to students the favorite is probably sleep. "Whenever I'm through with my homework and there is nothing else to do I usually catch up on my sleep," said Julie Green.



Photo by M. Nelson

Left: Students play Scruples to see what their friends are really like.  
Above: Students take advantage of the Powell Building game room.



Photo by M. Nelson

Some students have to resort to the loneliest game-solitaire.

Case Hall is used for more than congregating.



Photo by R. Milby



Photo by M. Nelson

A student takes a break from his studies.

# Twins

When the word "twins" is heard, one may assume it refers to two people who are identical in looks and personality. Their looks may be the same but their personalities are often different.

Being mistaken for your twin can be very frustrating at times, but it can also be exciting.

Five sets of twins share a memorable experience they had.



Photo by C. Woodson



Jerry and Gary Pierce's friends often do not realize there are two of them.

Gary was rushing a fraternity, and after an activity everyone went to a friend's house. Gary stepped out of the room for a minute just as Jerry walked in. One of Gary's fraternity brothers mistook Jerry for Gary and jokingly hit him in the back of his head. Jerry didn't take it as a joke and was immediately offended. Luckily, Gary came back into the room and straightened everything out.

Shanua and Sherri White had fun switching dates. Sherri accidentally scheduled two dates for the same night. After careful consideration, Shanua decided to take Sherri's place on one date. Fortunately, the man couldn't tell the twins apart. All wasn't lost. All four had a great time and Sherrie was able to continue seeing both men.



Art by S. Mattingly

# Double Dilemma



One day a guy came up to Kim Freeze and began a conversation. Kim wasn't sure she knew him, but continued the conversation anyway. She soon realized that the guy thought he was talking to her twin sister, Kelly. Figuring it would do no harm, she pretended to be Kelly throughout the conversation and the guy never knew the difference.



Melanie and Sidney Roberts call each other "sis" because when they were little, they attended a Catholic school where the nuns were called "sister". This was confusing for the twins because they would answer to "sister". Their solution was to call each other "sis". This in turn caused confusion for others because the easiest way they can be told apart is by their name.



Joe and John Conrad kept friends mystified for several weeks. The Conrads were pledging a fraternity, but some of the activities didn't realize there were two of them. They saw the twins several times a day, not realizing they were twins, and thought the new pledge had kept changing his clothes. This bewildered the active until a big fraternity function Joe and John came together.

# The Right Combination

By Missy Farmer

Twenty-five cents.

That's what it takes to mail an average size envelope to anywhere across the continental U.S., and more importantly, to make a student's day.

Eastern is known as a suitcase college. Therefore, many students receive few letters from home because they see friends and relatives most every weekend. Still, they endlessly check their boxes. Why? For junk-mail, of course.

Many credit card agencies and on-campus organizations use the mail system to solicit business or membership.

Students always check their mailboxes. Although there many never be a check from a great aunt or a love letter from a boyfriend or girlfriend, there will always be the FYI.



A message is posted for potential mail thieves.





Students can look forward to receiving at least one piece of mail —FYI.



Mail room workers provide one of the many links to the outside world.



The University's mail vans allow for quick delivery.

On-campus mail helps campus communications run smoothly.



# CAMPUS

By Tammy Howard

University students and faculty didn't have to travel off campus this year to get their fair share of exercise and relaxation.

Located in the center of the University's campus, the Powell Building offers bowling, billiards, video games, and board games as well as a relaxing atmosphere where you can get away from it all.

Powell bowling lanes manager Ron Williams, said "most University students find time to enter his establishment sometime during the year."

For those students more interested in outdoor sports, both Alumni Coliseum and the Weaver Building have swimming pools open year-round. Pool supervisor Dan Lichty said any campus organization, student, faculty member, and their families can use the pools. "On a typical night during the school year we have around 65 to 100 people," he said.

About 15 tennis courts decorate the University's grounds and the Greg Adams Building offers students four indoor courts. "During the year our courts are filled with physical education classes, tennis teams, and students," said Ann Greenwell, Adam's courts supervisor.

Students can also take advantage of the University's Samuels track, Begley weight rooms, and Begley racquetball courts to help in their quest for healthful fun.

Officials at almost all of the campus sports centers agree the high student interest level is due to a health-conscious society.

Timing and form are the essentials of bowling.



Photo by M. Nelson

# RECREATION



Brian Moore prepares to sink the one ball in the corner pocket.

Photo by M. Nelson



Monice Covington shows that the Begley weight room isn't just for guys.



Pool supervisor Dan Lichy takes time out for a swim.



Racquetball provides an intense workout for the cardiovascular system.





# FASHION

## Old Or New, It's Up To You

By Beth Minks

If there is any single way to prove that history repeats itself, it is through fashion.

Once again we are seeing the same clothes and hairstyles that were popular during previous generations. Crew cuts, bobs, and plaid pants are styles that many college students' parents wore during their college years. Even more amazing is the popularity lace-up boot that were popular for women during the early 1900's.

New on the fashion scene are moon watches, acid washed jeans, and distressed leather bomber jackets.

One advantage of today's fashions is versatility. From sweats and T-shirts to designer suits, almost anything goes.



Photo by P. Weddle



Photo by P. Weddle



Photo by P. Weddle



Photo by C. Woodson



Photo by P. Weddle



Photo by P. Weddle



Photo by C. Woodson



Photo by C. Woodson



Photo by M. Farmer



Photo by P. Weddle

# Model Laboratory School

## A School Within A School

Student teaching is the closest thing to "real teaching" a college student will experience said Dr. Stephen A. Henderson director of Model Laboratory school.

The laboratory school at the University has been a part of the teacher education program on the campus since the modern inception of Eastern.

As the only public laboratory school in the Commonwealth it serves the College of Education teacher education program by providing opportunities for pre-service teachers to observe, participate, and learn about teaching before facing the rigors of teaching.

Five other colleges also use the laboratory for field experiences.



Beth Ublehart finds the bulletin board to be a great asset in teaching.



President Funderburk visits Model.

# The Division of Public Safety Eastern's Security Blanket

By Kristy Moore



Working in the dispatch office, Linda Hall is busy answering calls and doing paperwork.



Chris Simonson seems to be saying 'But, I was only parked there for a minute'!



Photo by C. Woodson

Campus Security patrols the hill at football games.



Photo by M. Nelson

A student consults an officer about parking regulations.

Photo by C. Woodson



The Division of Public Safety is one of the finer services offered to the students.

It provides the same assistance as any police department and provides experience in law enforcement especially helpful to police administration majors.

A shuttle bus provides safe rides for females. It has been running from 6:00 p.m. to 2:00 a.m. on weeknights for 11 years. "The bus has provided a very effective safety mechanism," said Wynn Walker, assistant director.

A somewhat newer addition is the escort

service, an alternative when the shuttle service isn't available.

Cadets and officers employed by Public Safety gain valuable practical experience working on a college campus. "The cadets are faced with some of the problems and frustrations that are common to police work," said Walker.

The Division of Public Safety is an independent organization, fully equipped to handle all their own cases.

# Students Volunteer For Phonathon

More than 400 students volunteered to raise \$75,548 for scholarships and other University programs during Eastern's fourth annual phonathon.

The volunteers asked 13,000 Eastern graduates to make a financial contribution to the University's Alumni Annual Fund during the five-week event.

"The phonathon has provided significant levels of support for our alumni programs and given our students a better understanding of the importance of private support for a public-assisted university like Eastern," said Lana Carnes.

Last year's phonathon raised \$51,585 in pledges, exceeding the \$50,000 goal.

Members of EKV's student organizations placed calls to alumni on Sunday through Thursday nights. Members of EKV's Student Alumni Association provided additional support for the event, which is coordinated each year by EKV's divisions of Development and Alumni Affairs.

Carnes said the annual project receives considerable support from the local business community in the form of food and prizes for student volunteers.



Students called EKV alumni to ask for contributions.



Photos by C. Woods

Over 400 students volunteered to raise money for the University.



Clint Jezierny and Cass Hall helped Sigma Pi compete for most donations between individual groups.



LEFT: DeAnna Downing helped the University reach it's \$70,000 goal.  
ABOVE: Kevin Derringer calls EKU alumni to raise money for scholarships.



Photo by C. Woodson



Even Santa Claus (Howard Hallihan) has to face finals before Christmas.

# Christmas Spirit Comes After Finals For Students

By Missy Farmer

SANTA CLAUSE  
IS COMING  
TO TOWN



Teresa M.-N  
 Donnette T.-N  
 Aurea H.-N  
 Patty S.-N  
 Margaret M.-N  
 Christi S.-N  
 Tonya D.-N  
 Lori H.-N  
 Sally R.-N  
 S.-N  
 Terri M.-N  
 Tonya P.-N  
 Lori G.-N  
 Sandy S.-N  
 Doreen K.-N  
 Becky K.-N  
 Michelle H.-N  
 Dawn H.-N  
 Colleen L.-N  
 Dana L.-N  
 Christi S.-N  
 Tonya D.-N  
 Deanna C.-N  
 Sue C.-N

Photo by C. Woodson

Dear Santa,

The entire Christmas season for me was not filled with visions of sugarplums, but late night cram feasts.

T'was the season for finals.

While other students were decking the halls I was seriously considering decking my professors. Where was their Christmas spirit? Were comprehensive finals really necessary?

Besides finals, I also had to worry about Christmas shopping. How could I possibly finish my shopping for friends and family while running all over town trying to find masterplots for stories I never read.

I was beginning to feel more like Scrooge every minute. I hated to part with my hard-earned money. But I knew my younger brother and sisters would expect presents from "college", so I went to the bookstore and bought three EKV pencils. Believe it or not, it worked.

I really don't hate Christmas. I love the tradition and the story behind it. I just don't like finals and spending my money. I really do enjoy getting presents; I just hate the hassle of returning them for cash.

Scrooge

Students get in the Christmas spirit by decorating their doors.



The snow on the lawn of the Blanton house, and an old-fashioned sleigh enhances the Christmas spirit.

Photo by C. Woodson

# The International Touch

By Missy Farmer and Beth Minks

Students from more than 30 foreign countries attend Eastern.

"Why do they come? Eastern has a good program for internationals and provides more help than the big universities," said freshman Sunny Kadri from Bangladesh.

For many the chance to return to their native country to visit with family comes only once a year. Some students will not have a chance to visit family during their four years at ECU.

Coming to a new country can be a lonely and frightening experience.

Dr. Joe Flory and the International Friends program offer these students an opportunity to meet new people and enjoy many social activities.

EKU's International Film Series offers

free films that focus on specific countries from Africa to Russia.

International students have a chance to meet new people and to see old friends at cross cultural mixers. These events are held monthly for international students and the general public. All Eastern students are invited to the mixers.

EKU's annual Cultural Festival focuses on cultures from around the world and provide better understanding of a specific country's history, traditions, and customs, and role in the international community.

The International Program provides a unique service to international students and the campus community by bringing a little of the world to Eastern.





Left: Mathew Abraham, Sunny Kadri, and Naomi Amdemarian take a break during a mixer. Below: Naomi Amdemarian and Ruchi Garg enjoy themselves at an international function.



Raymond Wong, president of the Asian International Student Association, shares his ideas with a fellow international.

# Students Lean Toward Healthier Diet

By Beth Minks

Burgers and fries have been lifetime favorites for many students. Now, however, the trend is leaning toward a healthier diet and lifestyle.

“Overall, awareness of nutrition is much better than it once was because of publicity,” said

Sara Sutton, an assistant professor of home economics. Students can hardly open a newspaper without seeing information on nutrition.

Even fast food restaurants are making changes in their menus to accommodate those who prefer salads, baked potatoes, and grilled chicken rather than fried foods.

Although many students are eating healthier, there are still times when they resort to junk food. The college student's lifestyle is a fast-paced one. As a result, it's often easier to grab a soft drink and a snack than to take time for a meal.

Budget is another consideration. Buying fresh produce and products with special dietary ingredients can become quite costly. Junk foods also come in handy when students are burning the mid-night oil.

The toughest part of all is having will-power. After all, who can refuse when their roommate says, “Let's order a big goeey pizza?”



Students have been leaning towards salads as a substitute for the traditional junk food.



Left and above: Chips and pot pies are still a part of students diet.



Students tend to grab a snack rather than prepare a meal. No one can resist pizza.



Tight budgets can keep students from buying the fresh produce and other nutritional foods.

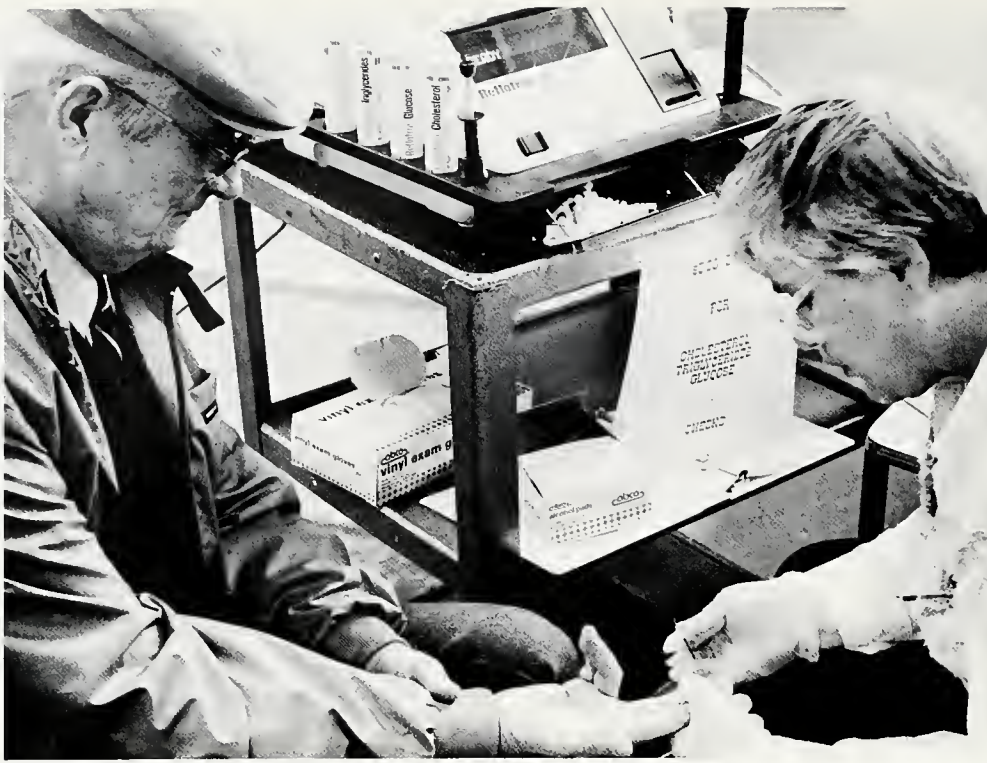

Charles Latta has a blood test for triglycerides performed by Susan Showers.

## Weaver Houses WELLNESS CENTER

Blood screening, fitness and lifestyle assessments, and exercise programs are now being offered to the University's faculty and staff through the College of Health, Physical Education, Recreation, and Athletics' new Wellness Program.

The wellness program developed from the need to provide



experience for students entering the health and recreation industry, said Dr. Wayne Jennings, chair of HPER&A's wellness committee.

Rob Bowers, a graduate student in health education, is one of several students gaining experience at the Wellness center.

"I was a PE major," he said, "and I would like to eventually coach track at the college level."

"This job, like coaching, involves helping people train themselves in productive ways," he said. "I'm looking forward to the experience."

Another Wellness Center student is Holly Heitzman, a senior athletic training and adult fitness major from Cincinnati.

"This relates directly to what I study in my major," she said. She said she was interested in pursuing a career in sports medicine once she graduates.

Jennings said with the expressed interest of many faculty to participate in the programs, improved wellness should eventually help slow the increasing costs of health insurance at the university.

Health education students will be providing educational activities such as "I Quit," a smoking cessation program, and stress management instruction. The center will also offer a variety of physical activities including jogging, walking, aerobic dancing, swimming, racquetball, weight training, and exercise machines.



Photo by C. Woodson

Rob Bowers, counselor at Wellness Center explains the movement and exercises to Mason Smith, news editor of Public Information.

Bottom Left: Holly Heitzman, a senior athletic training and adult fitness is on hand to help people who are interested in the program.



# THE YEAR IN REVIEW

## Best Movies

1. Who Framed Roger Rabbit
2. Bull Durham
3. The Dead Pool
4. Die Hard
5. Midnight Run
6. Big Top Pee-Wee
7. Monkey Shines
8. The Last Temptation of Christ
9. Nightmare On Elm Street 4
10. Three Men and A Baby

## Local Concerts

- Bruce Springsteen — Rupp Arena
- George Michael — Rupp Arena
- Rod Stewart — Rupp Arena
- Emmylou Harris — Rupp Arena
- AC/DC — Rupp Arena
- John Cougar Mellencamp — Rupp Arena
- INXS — Rupp Arena
- Poison — Rupp Arena

## Top 10 Kentucky Sportsmen

- (1) Richie Farmer — Basketball
- (2) Pat Riley — Basketball
- (3) Elroy Harris — Football
- (4) David Roselle — Administration
- (5) Jackie Humphrey — Track
- (6) Danny Sullivan — Track
- (7) Roy Kidd — Football
- (8) Jodie Mudd — Golf
- (9) Howard Schnellenburger — Football
- (10) Joe Magrane — Baseball

## Top 10 Stories In The State

- 1) Carrollton bus crash.
- 2) Approval of state lottery.
- 3) Summer drought.
- 4) NCAA investigation at University of Kentucky and resignation of Athletic Director Cliff Hagan.
- 5) State school finance laws ruled unconstitutional.
- 6) The escape of eight inmates from Kentucky State Penitentiary.
- 7) Collision of two UH-60 Black Hawk helicopters and Fort Campbell.
- 8) Evacuation of eight Western Kentucky counties after release of phosphorus gas due to the derailing of 32 railroad cars.
- 9) Governor A.B. "Happy" Chandler's racial slur during UK trustees committee meeting.
- 0) Tornado strikes Middlesboro.

## National Headlines

- (1) Bush defeats Dukakis in presidential election.
- (2) Earthquake levels Armenian cities.
- (3) Drought parches Midwestern farms.
- (4) U.S. warship shoots down Iranian airliner.
- (5) America re-enters space.
- (6) Reagan will open PLO talks.
- (7) Iran and Iraq end eight-year war.
- (8) Nation's environment threatened.
- (9) Gorbachev announces Soviet troop reductions.
- (10) Forest fires scorch national parks.
- (11) The Reagan-Gorbachev summit in Moscow.
- (12) The TV evangelists: Jimmy Swaggart touched by scandal; Jim Bakker indicted on fraud charges.
- (13) AIDS keeps spreading; no breakthroughs.
- (14) Hurricane Gilbert ravages the Caribbean.
- (15) Nuclear armaments plants shut down.
- (16) Buy-outs and mergers on Wall Street.
- (17) Olympic Games, drug scandal in Seoul.
- (18) U.S. economy remains sturdy, unemployment low.
- (19) Changes in Soviet system, unrest in republics.
- (20) Rescue of ice-bound whales.

## Gone, But Not Forgotten

- (1) John Carradine
- (2) "Pistol Pete" Maravich
- (3) Andy Gibb
- (4) John Houseman
- (5) Elmo Zumwalt III
- (6) Enzo Ferrari
- (7) Roy Orbison
- (8) John Mitchell
- (9) Art Rooney
- (10) Harold "Kim" Philby
- (11) Dennis Ray
- (12) Christina Onassis
- (13) Carl Hubbell
- (14) Billy Carter
- (15) Gregory "Pappy" Boyington
- (16) Louis L'Amour
- (17) Max Robinson
- (18) Fredrick Loewe
- (19) Anne Ramsey
- (20) Isidor Isaac
- (21) Heather O'Rourke

# PROCRASTINATION

Hear No Study, See No Study, Speak No Study



Photo by R. Milby

Belinda Meier, Christi Stumbo, and Rick Carnevale refuse to study.

There comes a time in most every student's college career when they have to say "to heck with the books tonight." Sometimes it's to avoid burnout. Sometimes it's just to take a break. Other times ... well who knows?

The Milestone staff conducted a non-scientific telephone poll of 100 students to find out what their favorite form of procrastination is.

Here are the top 10 responses:

1. Sleep
2. Play cards
3. Watch TV
4. Go downtown
5. Listen to music
6. Do laundry
7. Exercise
8. Play video games
9. Do manicure
10. Watering plants



Photo by P. Weddle

Mindy Reed procrastinates with Pee Wee Herman.



Art by S. Mattingly



## Portfolio by Chip Woodson

TOP: "The Jodster", Jody Smith. TOP LEFT: "My adopted sisters," Rhonda, Tina, and Cece Nunn. LEFT: Dr. Staples with Ashley Prewitt at Foster Music camp. BELOW: Deb Winkler, for the volleyball poster that never came out. BELOW LEFT: Gordon Liddy with former Milestone photographers, Rob Carr and Jody Warner. BOTTOM: Save the manatees.

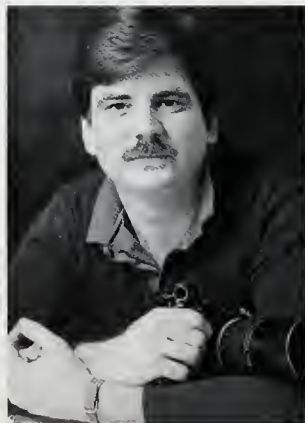

# Portfolio by Mike Nelson



LEFT: Elroy Harris goes for the touchdown.



Mike Nelson with model Becky Allgier.



ABOVE: Model Pam Allgier. LEFT: Mike Nelson.

Photo by P. Weddle



# Over 3,000 Receive Degrees

By Missy Farmer

According to Webster's Dictionary, to graduate means to hold an academic degree or diploma, but for students who graduated in the Spring, Summer and December of 1988, graduation meant much more.

Students look forward to being really on their own; no more classes, finals, or long lines. Although most were glad to leave the academics behind they looked toward the future with anxiety.

Many students wished for this day for at least four years, once it had arrived there was an air of sadness surrounding the festivities. Among the hugs and congratulations there was also a feeling of relief. They had survived EKU.



Photo by C. Woodson

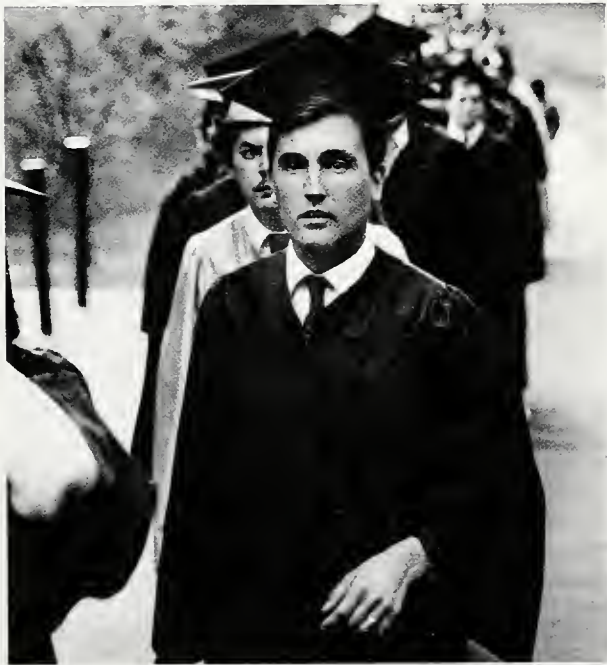

Photo by M. Nelson

Students leave the ravine and proceed to their respective colleges for diploma covers and receptions.

Top: Julie Bauman waves to family and friends. Right: Martha Mullins, assistant director of athletics, talks with students and parents.





Photo by R. Harrell

Summer Commencement was held in the ravine.

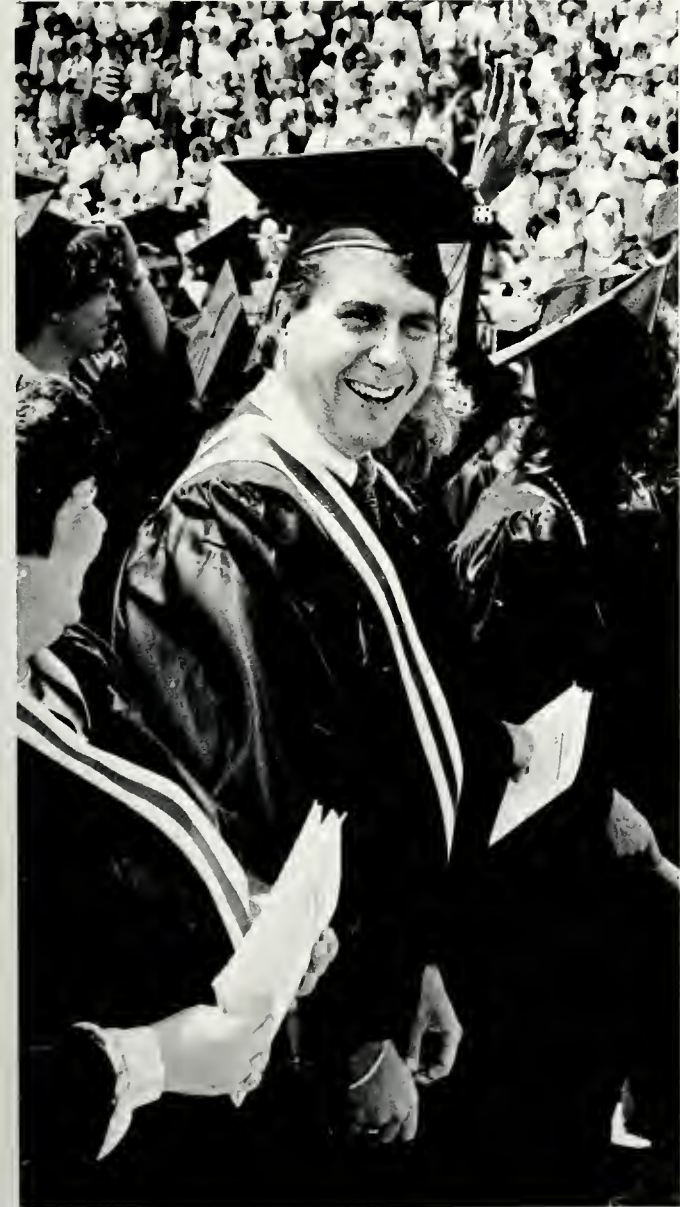

Photo by C. Woodson



Photo by M. Nelson

Left: Bill Bonny was among the 1,800 May graduates. Above: Jennifer Wagner and friends celebrate graduation.



# EKU Hosts Special Olympics



Above: Summer game Special Olympians receive a warm embrace from volunteer huggers.  
Left: Pee Wee Herman impersonator signs autographs for Special Olympians and volunteers.



Photo by C. Woodson

Eastern Kentucky University and the City of Richmond was the site of the 1988 Kentucky Special Olympics.

The games brought more than 2,500 children and adults who suffer mental retardation to Richmond for Olympic-style competition. More than 600 coaches, 300 families and 1,500 volunteers also participated in the state-wide summer games.

EKU will also host the 1989 summer games. "We are pleased to host the two state-wide summer games," said President Hanly Funderburk. "Eastern has long recognized the outstanding contributions Kentucky Special Olympics have made to the physical, social, and psychological development of individuals with mental retardation."

Kentucky Special Olympics is a program of physical fitness, sports training, recreation, and athletic competition for children and adults who are mentally handicapped.

The event has become the largest program of sports training and athletic competition for children and adults with mental retardation in the world.



Above: Volunteers begin the summer games by lighting the Special Olympic torch.  
Left: A wheelchair is no obstacle to this Special Olympian.



Photo by C. Woodson



Above: Medals instill a sense of pride in the competitors.  
Left: Special Olympians enjoy the planned recreation area during events.





Photo by C. Woodson

# ACADEMICS

# President Hanly Funderburk

Eastern Kentucky University, under the leadership of the institution's eighth president, Dr. Hanly Funderburk, reached out to its service region this year with unprecedented levels of programs and services.

Dr. Funderburk led the effort to take educational and public service programs to central and southeastern Kentucky. University faculty and staff taught increased numbers of off-campus classes, conducted more research projects and provided numerous services to the people in Kentucky's 5th and 6th congressional districts, which are historically among the poorest and least educated in the nation.

"Eastern's doors have been open to thousands of Kentuckians for many years," he said, "but the time has come for us to take our programs and services to the people who need them. It is to this end that we have recommitted ourselves and our resources."

On campus, Dr. Funderburk oversaw enhancement of EKU's academic scholarship program and pointed with pride as the University enrolled the first class in a new academic honors program. Enrollments increased for a 13th consecutive term, and projections point to a near all-time record enrollment for the 1989 fall semester.

The president continued to push for salary improvements for the University's faculty and staff, and significant progress was made in this "very important priority." In fact, among Kentucky's regional universities, EKU advanced from third to first place in terms of faculty and staff compensation.

The president was pleased with "significant progress" made in recognizing and rewarding outstanding teaching, which he termed "what we do best at Eastern." Six faculty members were honored with EKU Foundation Professorships, and two mem-



Dr. Funderburk with wife Helen.

bers of the faculty were recognized with the first EKU National Alumni Association Awards for Teaching Excellence.

Dr. Funderburk also focused his efforts to improve communications with the University's constituency groups — students, faculty and staff, parents, alumni, and other friends — and to involve those groups with the University.



Funderburk and his wife host the annual president's picnic for freshmen.



Funderburk speaks with Wallace Wilkinson during spring graduation.



From left: Dr. Bonnie Gray; Gary Gillis; Dr. Rodney Gross; Robert J. Begley; President Hanly Funderburk; Burl Spurlock; Henry Stratton; James Gilbert; John Cooper; Hunter Bates; Joseph Lambert

## BOARD OF REGENTS



Eastern's ten-member board or Regents — the University's official policy-making and statutory governing body — had a busy 1988-89 academic year.

In July, President Hanly Funderburk reported to the regents that EKV had received \$3.4 million from external funding agencies to conduct more than 100 research and public service projects during the preceding fiscal year. He also noted that a record \$1,242,245 in private gifts were given by 8,830 donors during 1987-88.

In the fall, the board revised the Model Laboratory School admission policy to bring current policy more in line with current needs. The laboratory school provides support of teacher preparation and programs for in-service teachers and school sys-

tems. About 800 students are enrolled in classes from nursery school through high school.

Two new four-year degree programs in aviation education were approved in January to help meet the national shortage of aviation professionals. The bachelor's degree programs are designed to prepare graduates for careers as professional pilots, aviation administrators, and in other related areas of aeronautics.

The programs are among only six new programs created in the past 10 years. The University has suspended 43 degree programs during the same time period, usually because of low enrollment.

Two new regents, James T. Gilbert of Berea and Joseph E. Lambert of Mt. Vernon, joined the EKV board this year.

## VICE PRESIDENTS

Eastern's five vice presidents work together to unify the University and to ensure that policies are implemented.

Dr. John Rowlett, vice president for academic affairs and research, serves as dean of the faculties and chief academic officer. Dr. Thomas Myers, vice president for student affairs, is responsible for student life, welfare, and student issues.

Earl Baldwin, vice president for business affairs and chief financial officer for the University,

is also responsible for personnel accounting and purchasing.

Donald R. Feltner, vice president for university relations and development, is the chief of advancement officer. He is responsible for public information, alumni affairs and development.

Dr. Joseph Schwendeman, vice president for administrative affairs, his responsibilities included the physical plant, the computer center, Special Programs, and Hummel Planetarium.



Dr. Joseph Schwendeman

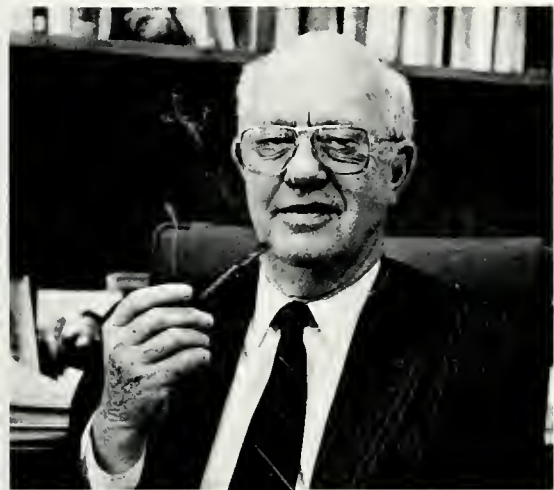

Dr. John Rowlett



Dr. Thomas Myers



Far Left: Earl Baldwin  
Left: Donald Feltner



# College of Allied Health and Nursing

## Outstanding Student

### Elaine Daniel

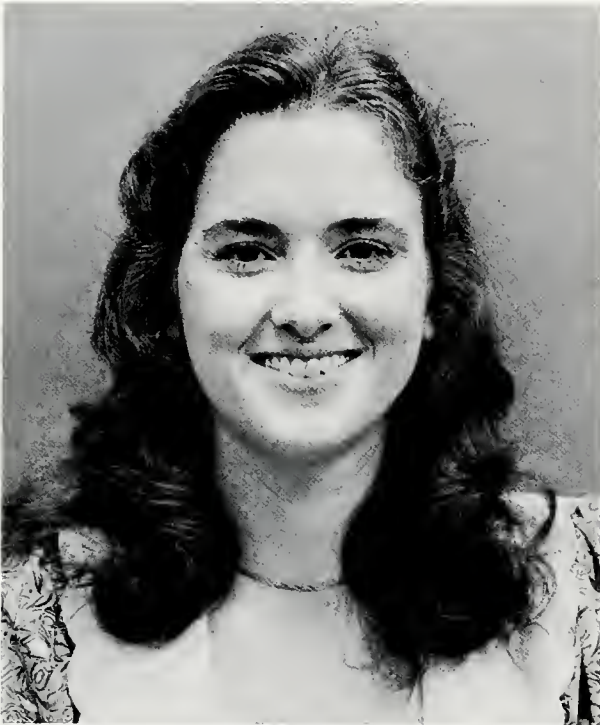

Elaine Daniel, a medical record administration major, has been named the Outstanding Student in the College of Allied Health and Nursing.

She is involved in several organizations, including American Medical Record Association, Kentucky Medical Record Association, and ECU Medical Record Science Department Curriculum Committee. The mother of two, Daniel is also a headstart volunteer and a Girl Scout assistant.

Daniel has a 3.46 GPA and has been awarded scholarships from the Board of Regents and Kentucky Medical Records Association scholarships.

When she graduates, Daniel plans a medical record administration career. She also hopes to earn a master's degree in teaching.

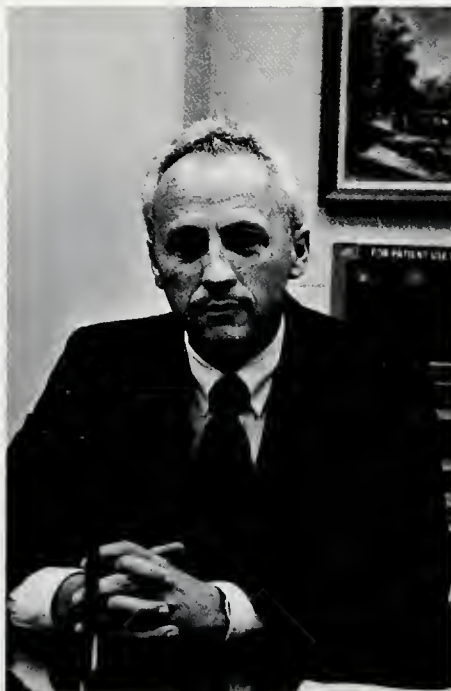

Dean

David

Gale



JOHN D. ROWLETT BUILDING

The University's College of Allied Health and Nursing is the leading producer of health care professionals at the undergraduate level in Kentucky.

During the past 30 years, nearly 4,000 nursing and allied health care professionals have completed academic and clinical preparation at EKV. About three-fourths of them are graduate registered nurses who have completed either two-year or four-year programs of study. The others have entered the work force as professionals in medical record science, occupational therapy, medical technology, medical assisting technology, emergency medical care, and environmental health science.

The faculty strives to provide quality classroom, clinical, and laboratory instruction using innovative teaching strategies. The college's low student-teacher ratio is to insure individualized instruction, close supervision of students participating in field experiences and internships at more than 130 health care agencies, and intensive student-faculty interaction.

# College of Applied Arts And Technology

## Outstanding Student

### Debra Templeman



The Outstanding Student in the College of Applied Arts and Technology is Debra Templeman.

An industrial technology major, Templeman has a 3.64 GPA and is a President's Service Award recipient.

Templeman is a non-traditional student and the single parent of two children.

"Starting college 12 years after finishing high school was very difficult, but I knew if I was to successfully support my children I would need a college degree." "I work hard to do my best, and I'm proud of my accomplishments. Being a non-traditional student with a family, I miss out on opportunities available to other students. But I am very happy with my decision to come to Eastern and I am very proud to be a Colonel," she said.



Dean

**Kenneth**

**Hansson**

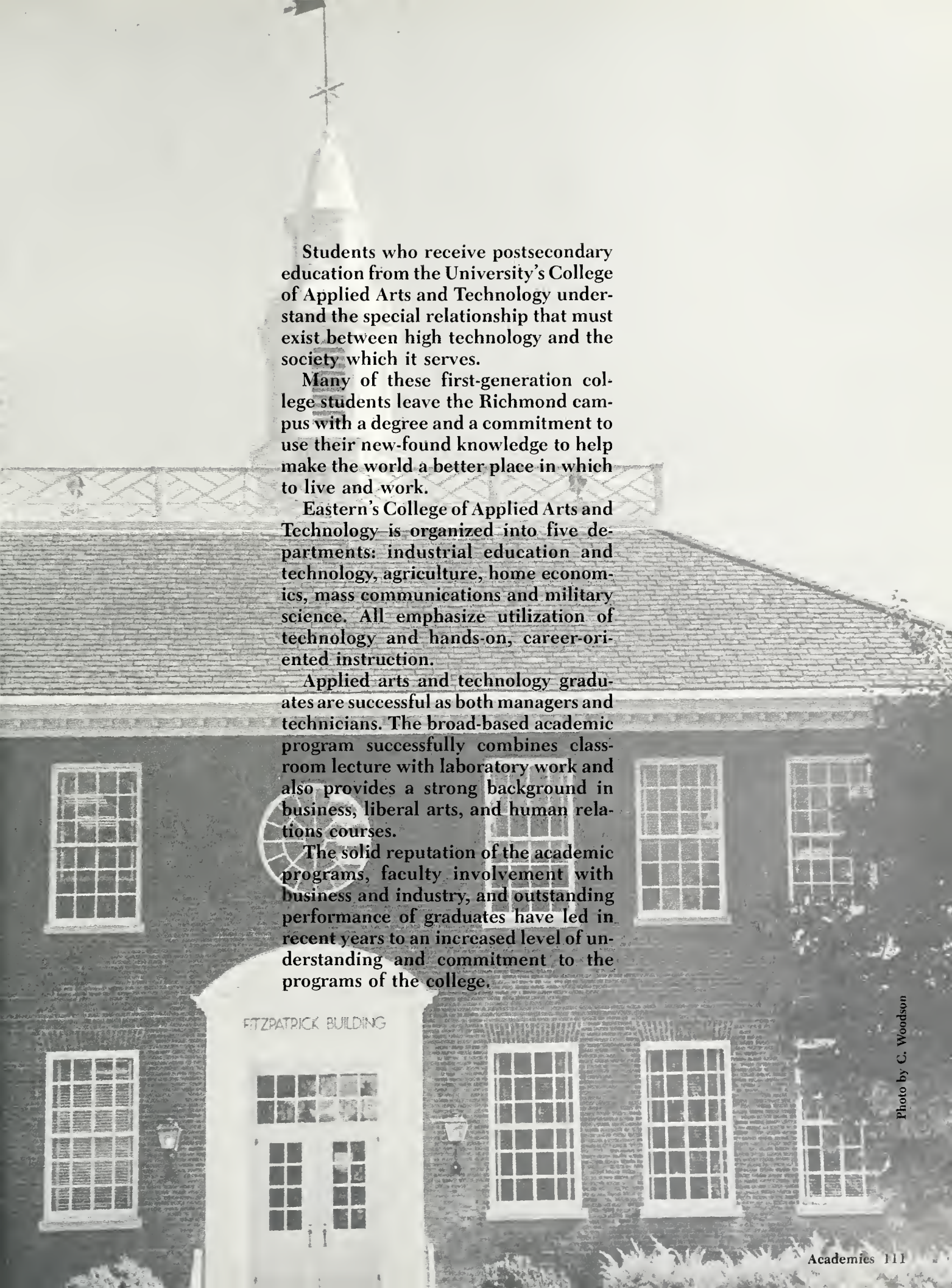

Students who receive postsecondary education from the University's College of Applied Arts and Technology understand the special relationship that must exist between high technology and the society which it serves.

Many of these first-generation college students leave the Richmond campus with a degree and a commitment to use their new-found knowledge to help make the world a better place in which to live and work.

Eastern's College of Applied Arts and Technology is organized into five departments: industrial education and technology, agriculture, home economics, mass communications and military science. All emphasize utilization of technology and hands-on, career-oriented instruction.

Applied arts and technology graduates are successful as both managers and technicians. The broad-based academic program successfully combines classroom lecture with laboratory work and also provides a strong background in business, liberal arts, and human relations courses.

The solid reputation of the academic programs, faculty involvement with business and industry, and outstanding performance of graduates have led in recent years to an increased level of understanding and commitment to the programs of the college.

FITZPATRICK BUILDING

# College of Arts and Humanities

Outstanding Student

**Melissa Bellew**



The Outstanding Student in the College of Arts and Humanities is Melissa Bellew. She has an overall GPA of 3.83 and has been on the Dean's List every semester.

Bellew has received many awards and scholarships, including the Eastern Presidential Scholarship and the Phillip Mankin Scholarship.

As a Spanish minor, Bellew recently completed summer study at the University of Madrid, Spain. She is an English major and has been in the Sigma Tau Delta National English Honorary for four years. Two of those four years she served as president of the honorary.

She also is active in Gamma Beta Phi, Mortar Board, Barrister's Club, and Kentucky Young Democrats.

Following graduation, Bellew plans to attend law school.

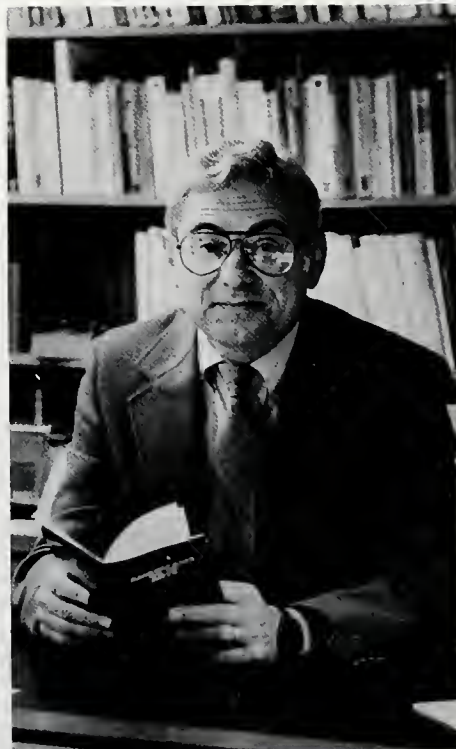

Dean

**John**

**Long**

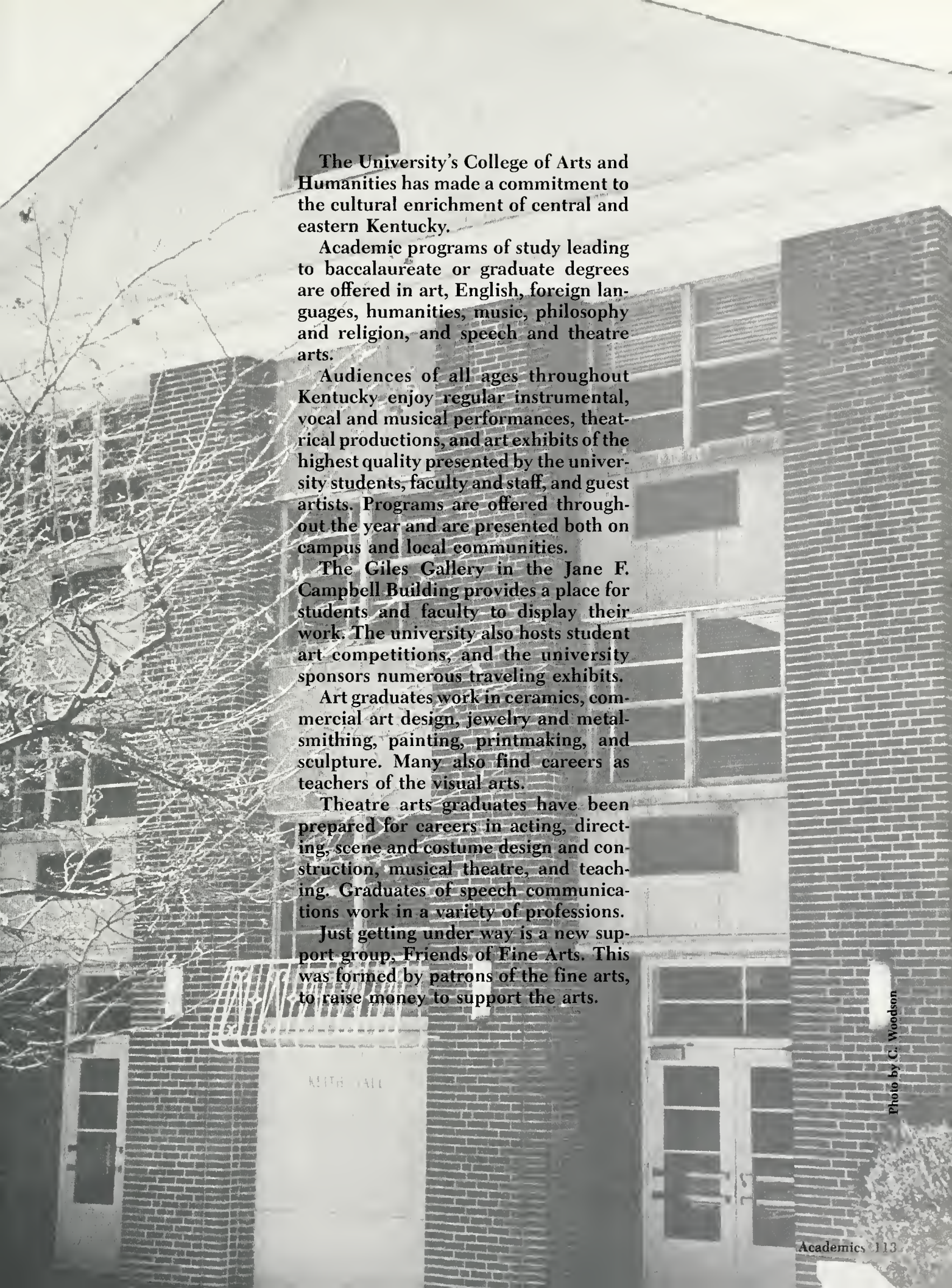

**The University's College of Arts and Humanities has made a commitment to the cultural enrichment of central and eastern Kentucky.**

Academic programs of study leading to baccalaureate or graduate degrees are offered in art, English, foreign languages, humanities, music, philosophy and religion, and speech and theatre arts.

Audiences of all ages throughout Kentucky enjoy regular instrumental, vocal and musical performances, theatrical productions, and art exhibits of the highest quality presented by the university students, faculty and staff, and guest artists. Programs are offered throughout the year and are presented both on campus and local communities.

The Giles Gallery in the Jane F. Campbell Building provides a place for students and faculty to display their work. The university also hosts student art competitions, and the university sponsors numerous traveling exhibits.

Art graduates work in ceramics, commercial art design, jewelry and metal-smithing, painting, printmaking, and sculpture. Many also find careers as teachers of the visual arts.

Theatre arts graduates have been prepared for careers in acting, directing, scene and costume design and construction, musical theatre, and teaching. Graduates of speech communications work in a variety of professions.

Just getting under way is a new support group, Friends of Fine Arts. This was formed by patrons of the fine arts, to raise money to support the arts.

# College of Business

## Outstanding Student

### John Kevin Link

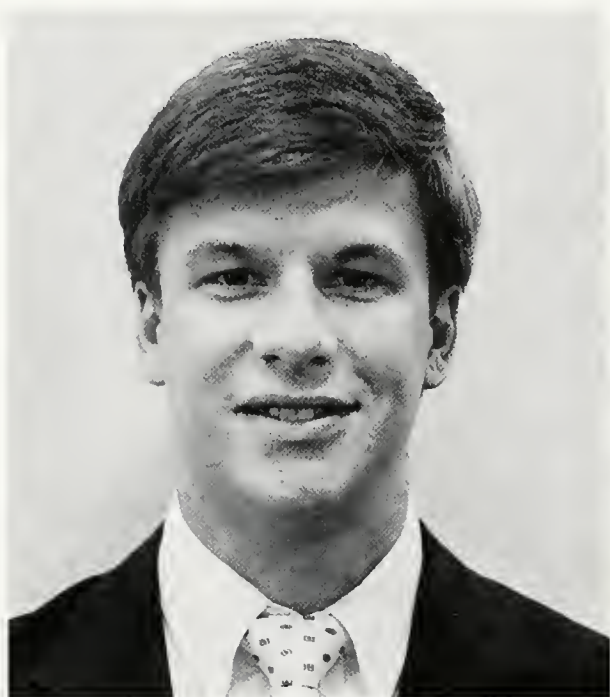

The College of Business faculty has selected John Kevin Link, an economics major with a 3.77 GPA, as their outstanding student.

He has received the John Morris College Scholarship and is among those listed in Who's Who in American Colleges and Universities. Link has also received the Dean's Award and is on the National Dean's List.

Link is a member of the Phi Kappa Phi Honor Society and the Sigma Tau Pi Business Honorary. He holds leadership positions in Mortar Board and Lambda Chi Alpha.

He plans to receive a master's degree in Health Care Administration and to pursue a career in that area.



Dean  
Charles  
Falk

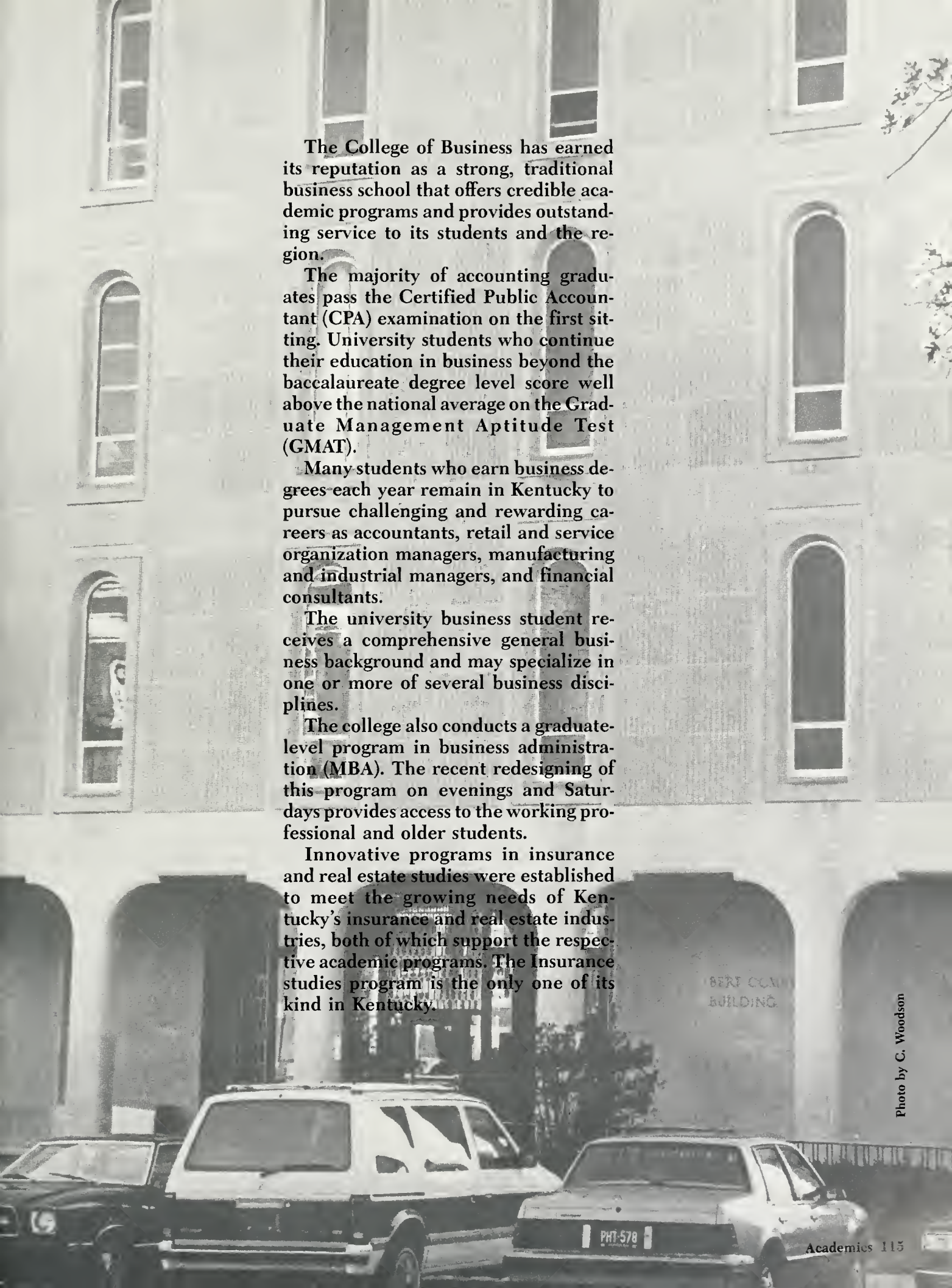

The College of Business has earned its reputation as a strong, traditional business school that offers credible academic programs and provides outstanding service to its students and the region.

The majority of accounting graduates pass the Certified Public Accountant (CPA) examination on the first sitting. University students who continue their education in business beyond the baccalaureate degree level score well above the national average on the Graduate Management Aptitude Test (GMAT).

Many students who earn business degrees each year remain in Kentucky to pursue challenging and rewarding careers as accountants, retail and service organization managers, manufacturing and industrial managers, and financial consultants.

The university business student receives a comprehensive general business background and may specialize in one or more of several business disciplines.

The college also conducts a graduate-level program in business administration (MBA). The recent redesigning of this program on evenings and Saturdays provides access to the working professional and older students.

Innovative programs in insurance and real estate studies were established to meet the growing needs of Kentucky's insurance and real estate industries, both of which support the respective academic programs. The Insurance studies program is the only one of its kind in Kentucky.



# College of Education

## Outstanding Student

### Terri Lynn Sweeney



The College of Education has chosen elementary education major Terri Lynn Sweeney as its Outstanding Student.

During her four years in Kappa Alpha Theta Sorority, Sweeney had the highest sophomore, junior, and senior GPA. She holds several sorority offices and was voted "Most Likely to Succeed."

Sweeney is a Junior Miss Scholar and a Deans Award recipient.

While maintaining a 3.75 GPA, Sweeney has been active in Mortar Board, Phi Kappa Phi, Outstanding Young Women of America, and Panhellenic Scholarship Cabinet.

Following graduation, Sweeney plans to enroll in a graduate program in either counseling or school psychology. Her ultimate educational goal is to earn a doctorate.

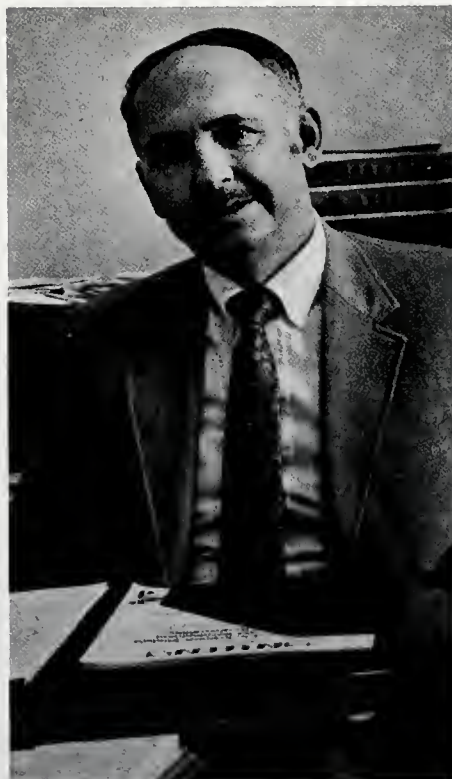

Dean

**Kenneth**

**Henson**

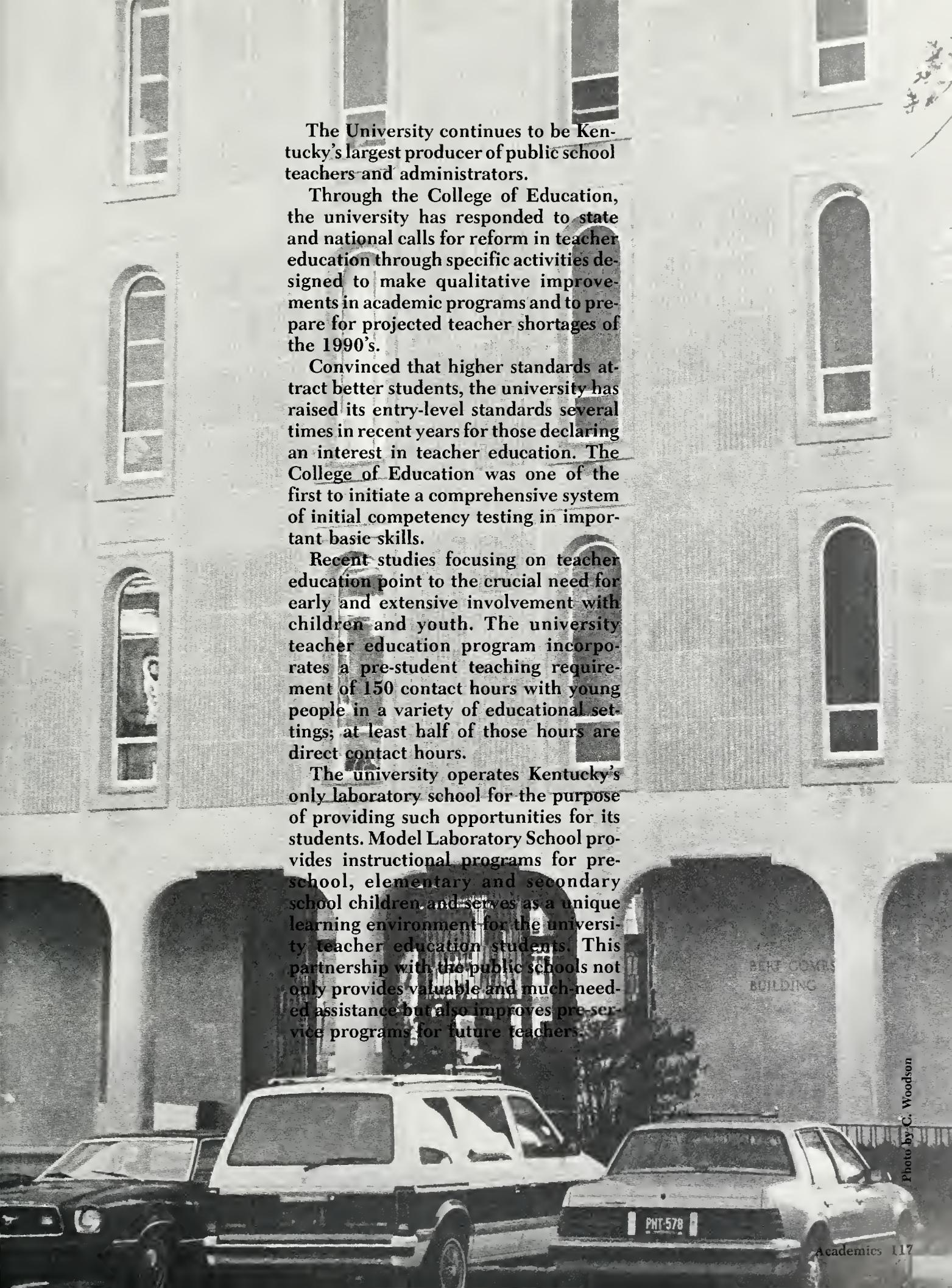

The University continues to be Kentucky's largest producer of public school teachers and administrators.

Through the College of Education, the university has responded to state and national calls for reform in teacher education through specific activities designed to make qualitative improvements in academic programs and to prepare for projected teacher shortages of the 1990's.

Convinced that higher standards attract better students, the university has raised its entry-level standards several times in recent years for those declaring an interest in teacher education. The College of Education was one of the first to initiate a comprehensive system of initial competency testing in important basic skills.

Recent studies focusing on teacher education point to the crucial need for early and extensive involvement with children and youth. The university teacher education program incorporates a pre-student teaching requirement of 150 contact hours with young people in a variety of educational settings; at least half of those hours are direct contact hours.

The university operates Kentucky's only laboratory school for the purpose of providing such opportunities for its students. Model Laboratory School provides instructional programs for pre-school, elementary and secondary school children and serves as a unique learning environment for the university teacher education students. This partnership with the public schools not only provides valuable and much-needed assistance but also improves pre-service programs for future teachers.

Photo by C. Woodson

College of  
**Health, Physical Education,  
Recreation, and Athletics**

**Outstanding Student**

**Mitsue Alice York**



The College of Health, Physical Education, Recreation and Athletics, faculty has chosen for the second year, Mitsue Alice York as their Outstanding Student.

York is a physical education-athletic training major with a GPA of 3.9. She has received the Foundation Scholarship, the Hood, Hughes Presnell Award and the Dean's Award, among others. She is also listed in the 1987-88 Who's Who Among American College Students.

York has held leadership positions in Phi Epsilon Kappa and Lambda Sigma, and Gamma Beta Phi.

She plans to pursue a master's degree in physical therapy.

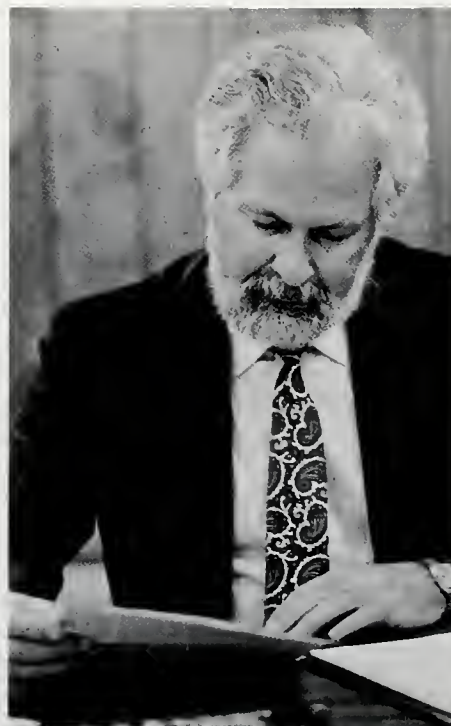

**Dean  
Robert  
Baugh**

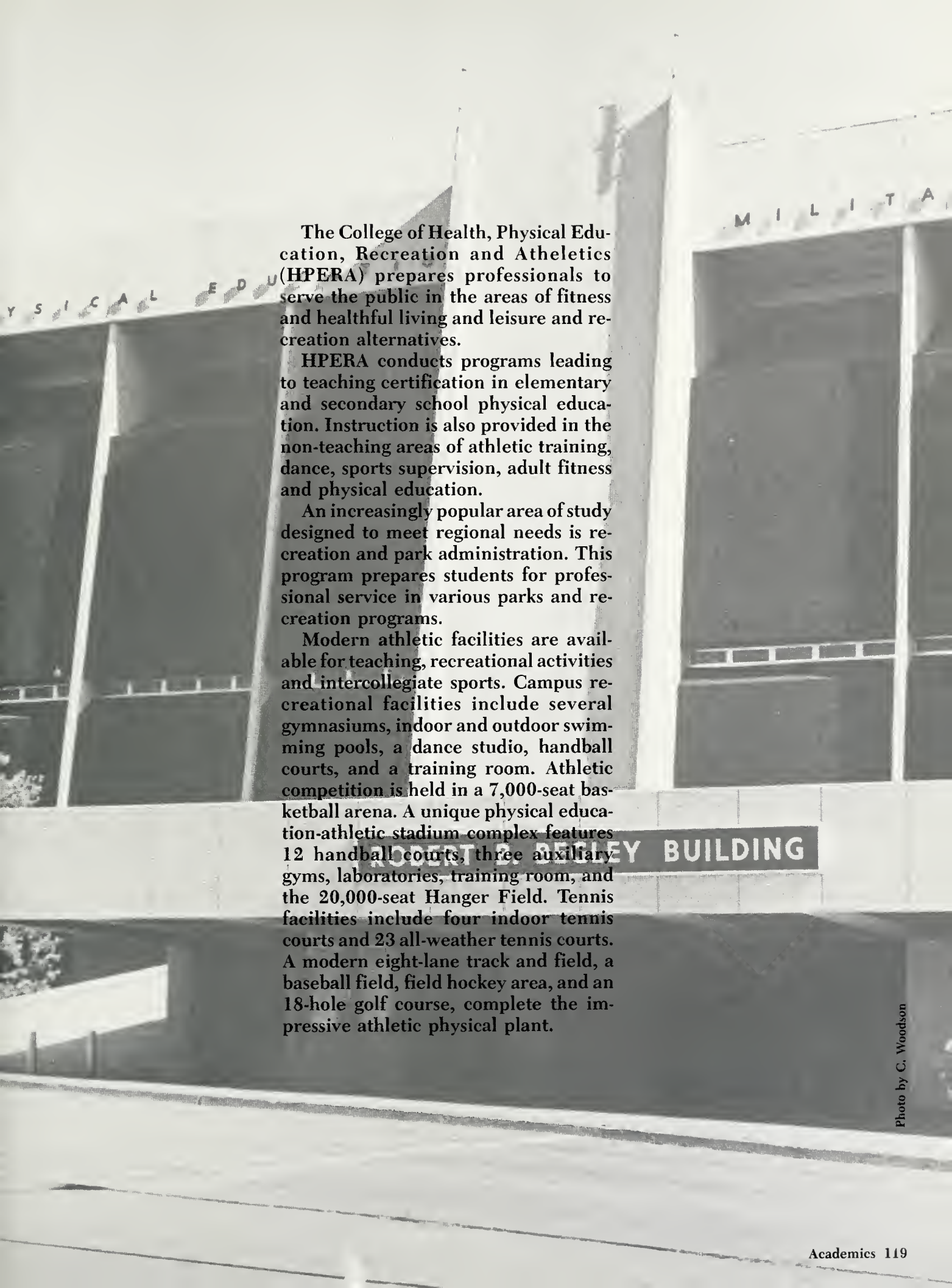
The background of the page is a black and white photograph of a large, modern building. The building has a prominent sign on the left side that reads "PHYSICAL EDUCATION" in large, spaced-out letters. On the right side, there is another sign that reads "MILITARY". The building has a modern architectural style with large windows and a flat roof. The text of the article is overlaid on the photograph.

The College of Health, Physical Education, Recreation and Athletics (HPERA) prepares professionals to serve the public in the areas of fitness and healthful living and leisure and recreation alternatives.

HPERA conducts programs leading to teaching certification in elementary and secondary school physical education. Instruction is also provided in the non-teaching areas of athletic training, dance, sports supervision, adult fitness and physical education.

An increasingly popular area of study designed to meet regional needs is recreation and park administration. This program prepares students for professional service in various parks and recreation programs.

Modern athletic facilities are available for teaching, recreational activities and intercollegiate sports. Campus recreational facilities include several gymnasiums, indoor and outdoor swimming pools, a dance studio, handball courts, and a training room. Athletic competition is held in a 7,000-seat basketball arena. A unique physical education-athletic stadium complex features 12 handball courts, three auxiliary gyms, laboratories, training room, and the 20,000-seat Hanger Field. Tennis facilities include four indoor tennis courts and 23 all-weather tennis courts. A modern eight-lane track and field, a baseball field, field hockey area, and an 18-hole golf course, complete the impressive athletic physical plant.

# College of Law Enforcement

Outstanding Student

**Beth Ann Holbrook**



Beth Ann Holbrook, a corrections major and police studies minor was selected as the Outstanding Student in the College of Law Enforcement.

Holbrook has an overall GPA of 3.73 and is a Kentucky Peace Officer's Association Scholar.

In addition to volunteering community service to the Madison County Sheriff's Department and Richmond Senior Citizens, Holbrook is a member of Alpha Phi Sigma and the Department of Correctional Services Academic Practice Committee.

Her future career goals include being chairperson of the Kentucky Parole Board.

"I enjoy working with people and I hope to be able to make a difference when I begin my professional career," Holbrook said.



Dean  
Truett  
Ricks

# HENRY D. STRATTON BUILDING

The College of Law Enforcement operates one of the finest comprehensive law enforcement programs in the nation.

The college has developed a unique approach to law enforcement education which is recognized as a national model. In fact, the college received in the 1970's a National Center for Excellence grant as one of the top five law enforcement schools in the United States.

Certificate, associate, baccalaureate and master's degree programs are offered in correctional services, police administration, fire engineering technology, and security and loss prevention.

The college's programs are conducted at the Robert R. Martin Law Enforcement, Fire Science and Traffic Safety Center. The center includes a seven-and-one-half acre driving range, a large lake for aquatic safety and salvage training, and a branch library that serves as a national resource for criminal justice information.

Loss prevention and safety graduates are prepared to work in the security, fire, industrial safety, traffic safety, and risk management area.

Efforts are currently under way to build a Fire Protection and Safety Laboratory, to give students hands-on experience.

The University's Traffic Safety Institute, with the only comprehensive driving range and program in this part of the nation, prepares students for careers in driver education, law enforcement, accident investigation, safety agencies and organizations in both the private and public sectors.



Photo by C. Woodson

# College of Natural and Mathematical Sciences

Outstanding Student

**Violet June Lee**



The Outstanding Student in the College of Natural and Mathematical Sciences is Violet June Lee.

A biology pre-medical sciences major, Lee is a LaFuze scholar and has a GPA of 3.75. She was also named Outstanding Sophomore Biology Student.

Lee is a member of Gamma Beta Phi, Mortar Board, Caduceus Club, Hall Council, and Phi Sigma. She has served one year as the Phi Sigma president and one semester as the activities chairperson of Hall Council. She has also been a resident assistant for 2 years.

After graduation Lee plans to attend medical school.

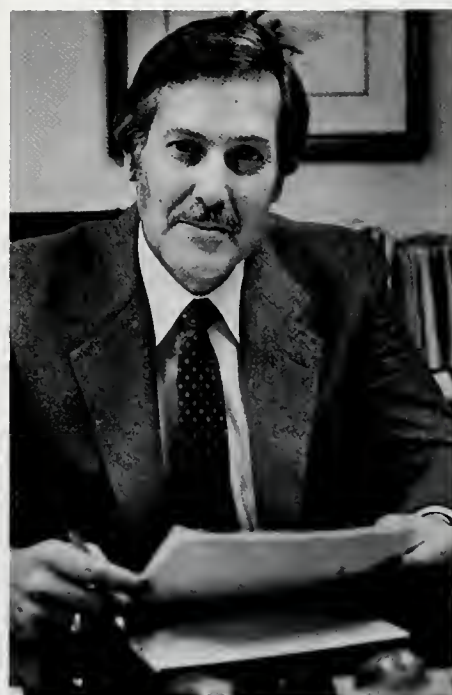

Dean

**Donald**

**Batch**

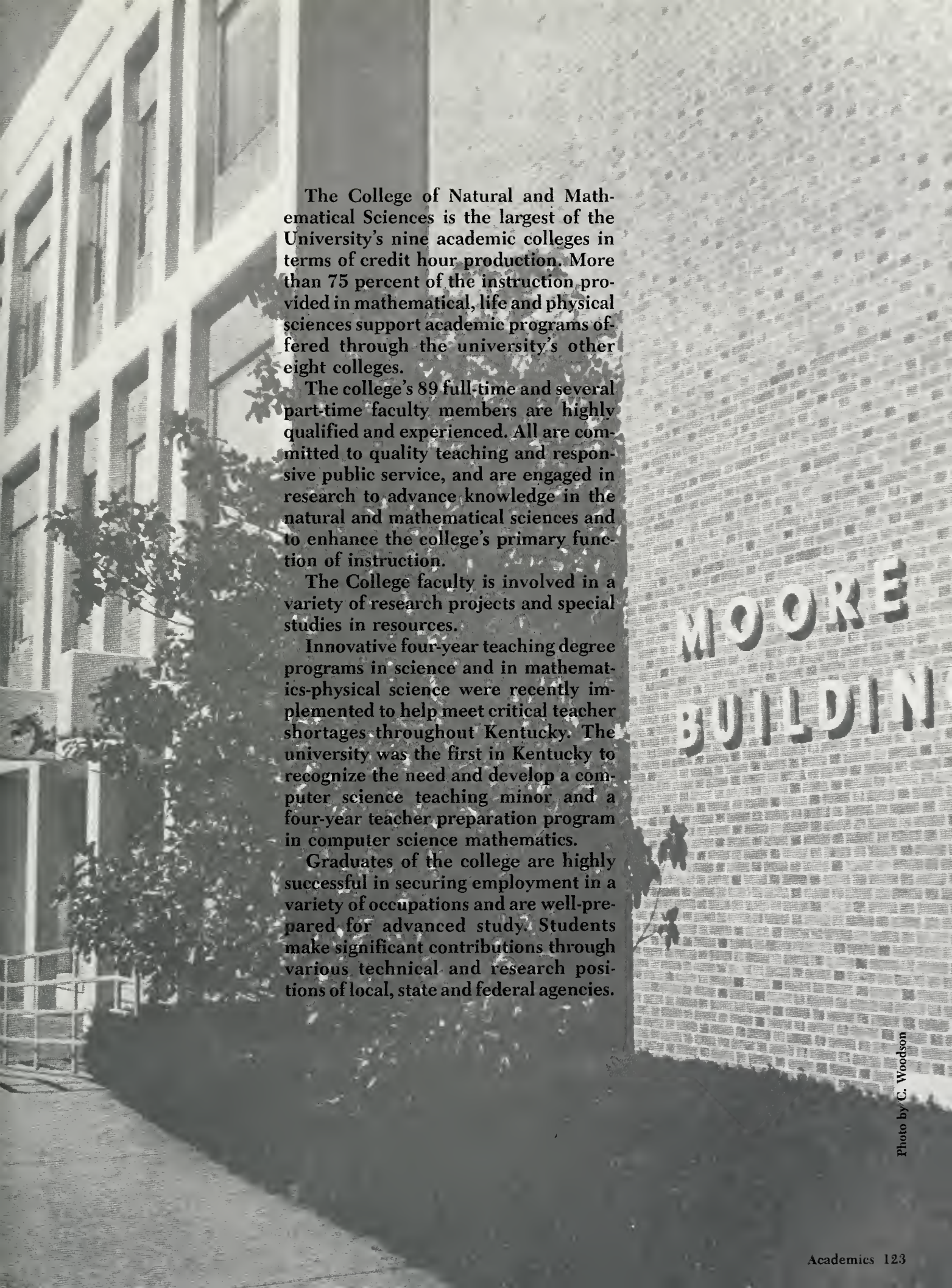

The College of Natural and Mathematical Sciences is the largest of the University's nine academic colleges in terms of credit hour production. More than 75 percent of the instruction provided in mathematical, life and physical sciences support academic programs offered through the university's other eight colleges.

The college's 89 full-time and several part-time faculty members are highly qualified and experienced. All are committed to quality teaching and responsive public service, and are engaged in research to advance knowledge in the natural and mathematical sciences and to enhance the college's primary function of instruction.

The College faculty is involved in a variety of research projects and special studies in resources.

Innovative four-year teaching degree programs in science and in mathematics-physical science were recently implemented to help meet critical teacher shortages throughout Kentucky. The university was the first in Kentucky to recognize the need and develop a computer science teaching minor and a four-year teacher preparation program in computer science mathematics.

Graduates of the college are highly successful in securing employment in a variety of occupations and are well-prepared for advanced study. Students make significant contributions through various technical and research positions of local, state and federal agencies.

MOORE  
BUILDING



# College of Social and Behavioral Sciences

Outstanding Student

**Edie Michelle Mayab**



The Outstanding Student in the College of Social and Behavioral Sciences is Edie Michelle Mayab.

Mayab has maintained a 3.75 grade point average while carrying a double major in psychology and sociology.

She is a member of Psi Chi National Honorary and vice president of the University's Psi Chi Chapter.

As a member of the ECU Psych Bowl Team, Mayab competed at the Kentucky Psychology Association Convention last spring.

After graduation, she plans to attend graduate school.



Dean

Vance

Wisenbaker



The College of Social and Behavioral Sciences offers educational programs which focus on human, social, political, economic, and psychological development. They examine various peoples of the world and their histories, cultures, physical environments, and problems. Responsive public service programs meet a variety of regional needs.

The college, through the Department of Geography and Planning, serves as a source for general geographic information. A new Center for Economic Development provides faculty expertise and the University with resources to assist local, state, and regional economic development efforts. The university's travel and tourism program provides training for professionals entering the expanding travel and tourism industries.

Kentucky's official geographer, Ron Marioneaux, is a member of the faculty and of the college. He is involved in municipal planning throughout Richmond and other cities.

Faculty in the Department of History are actively involved in a number of projects designed to provide students with both an appreciation of their past and a better understanding of contemporary society. The Oral History Center in the department has recorded much of Kentucky's history through taped interviews with prominent citizens. The center has become an important resource for historians and others interested in Kentucky history.

MILESTONE  
HALL OF FAME  
RECIPIENT  
ALICE YORK



Photo by C. Woodson

Helping football players bandage their injuries gives York practical experience in her major.



Alice York teaches swimming at Arlington during the summer.



To maintain her high GPA, York spends many hours studying in the Library.

Photo by C. Woodson

Mitsue Alice York is the recipient of the Milestone Hall of Fame Award for 1989. She says she is excited about representing the students. "Anytime you get a chance to represent the student body it is an honor," York says.

York's has a long list of academic honors and awards is impressive. She received the 1988 Outstanding Physical Education Major of the Year award, the Outstanding Physical Education Senior award for 1987-88, and Outstanding Junior award for 1986-87. York has also received Dean's List recognition.

She is a member of the National Athletic Trainers Association, Phi Epsilon Kappa, Lambda Sigma Gamma Beta Phi the Fellowship of Christian Athletes, Kappa Delta Tau. She has been on the Homecoming Court on two occasions.

Her involvement in these in these and other activities takes up much of her time, and time management plays an important role in her schedule. York said, "You have to discipline yourself, plan in advance, and keep a good calendar," she said. "I'm lost without mine."

Throughout all of this York has maintained a 3.9 GPA. She admits sometimes things get hectic and her advice to others is, "Hang in there, don't get discouraged, set your goals and work toward them."

# Graduate School



Below: Graduate students in natural and mathematical sciences assist students in field work. Left: Computers are help graduate students prepare term papers.

Below: A student worker types information for potential graduate student.



The Graduate School has seen a dramatic increase in enrollment.

Dr. Virginia Falkenburg, dean, said that more employers are looking for job candidates with advanced, or master's, degrees. These students can expect a better salary and job opportunities.

Mail-in registration and part-time enrollment opportunities have made entering graduate study more convenient.

Falkenburg said she hopes to see an even larger enrollment as programs are reviewed and improved.



Dean  
Virginia  
Falkenburg







Photo by C. Woodson

# SPORTS



# FOOTBALL

## A Year To Celebrate

Coach Roy Kidd's football team saw its 1988 season end one game short of the national championship contest as the homestanding Georgia Southern Eagles held off a late Colonel charge in the semifinal round game, 21-17.

Despite losing 22 lettermen, 11 starters and eight All-Ohio Valley Conference players, Kidd, his staff and his players put together a fabulous 11-3 record and a perfect 6-0 OVC-winning season.

"Nobody ever dreamed that this team would go this far and have this kind of season. But they were a special bunch of young men. They played hard every game and had a lot of determination. For that reason, the loss was tough on a lot of people," said Kidd.

EKU had nine all-conference players and two All-Americans this past season. All-OVC players included tailback Elroy Harris, wide receiver Mike Cadore, tight end Oscar Angulo, center Mike Delvisco, fullback Tim Lester, guard Mike Kelly, end Jessie Small, linebacker Chris Coffey and safety Kelly Cutright.

Gaining All-American status was Harris, named to the Kodak and Walter Camp Football Foundation teams, and Small who was a Kodak All-American. Sophomore defensive back Mark Canady of Barbourville was named to the GTE-CoSIDA (College Sports Information Directors of America) District IV Academic All-American team.

Harris, from Maitland, Fla., the OVC's Player of the Year, led all I-AA rushers in rushing yards per game (154.3) and scoring (12.8) in regular season contests. He set 14 school or OVC records this year as he came up just two yards shy of 2,000 yards rushing 1,998 yards in 371 carries and 27 TD's scored. He rushed for 100 or more yards in



Jacevicus goes one-on-one with an opponent.

Photo by C. Woodson



Elroy Harris leaps for a Touchdown.

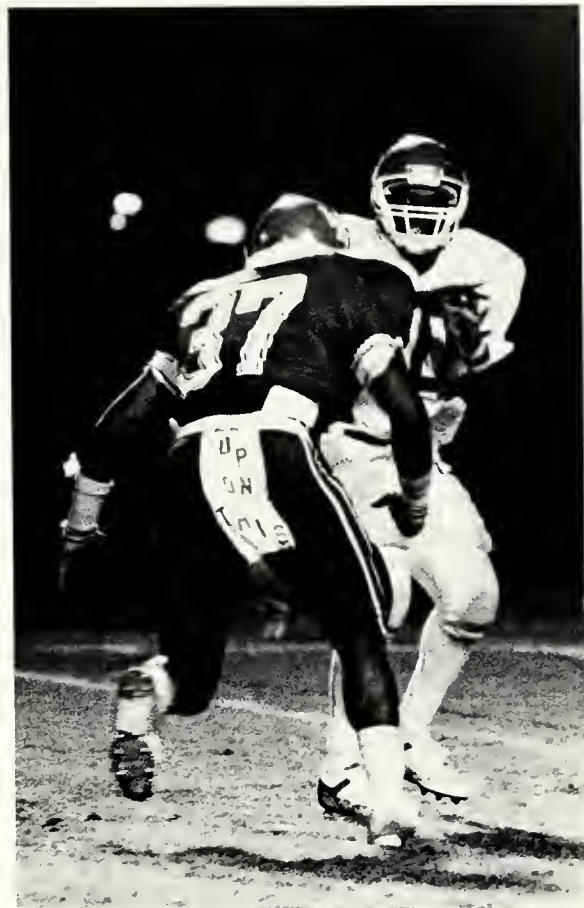

The Colonels go up against tough opposition.

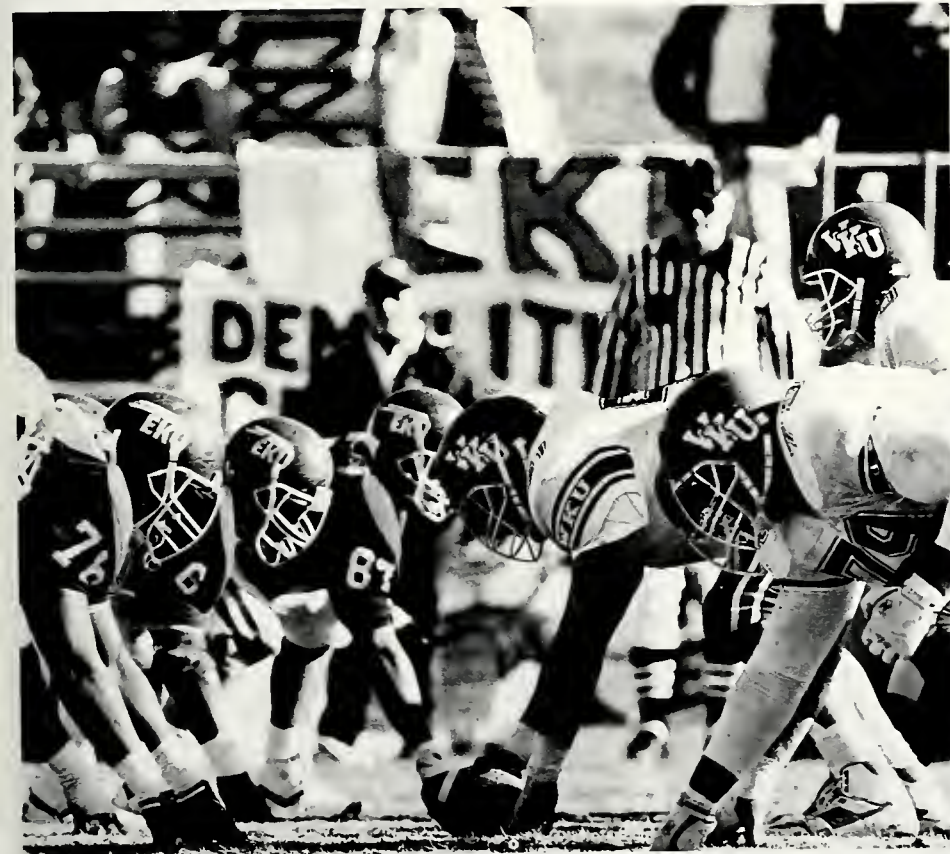

The Colonels line up against the Hilltoppers.

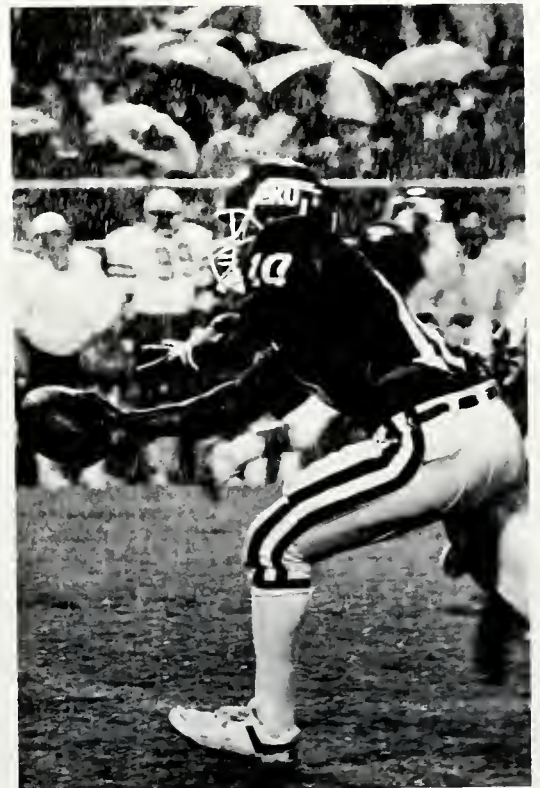

The rain was no obstacle for QB Lorenzo Fields.

## Football Continued

every game this season except the first Western Kentucky game when he sat out the fourth quarter with a shoulder bruise. He has now accomplished this feat in 28 of his last 31 collegiate games.

Lester, of Miami, Fla., was also a 1,000-yard rusher as he picked up 1,239 yards in 216 carries and scored seven TD's. ECU quarterback Lorenzo Fields of Wildwood, Fla., set an ECU single season record for best passing percentage as he hit 62.7 of his passes (101-161 for 1,463 yards and 10 touchdowns) in 1988. Fields also rushed for 418 yards and four other scores.

Although ECU led the nation in rushing yardage per game (303.0), ECU's receivers also had outstanding seasons. Junior flanker Randy Bohler of Miami, Fla., led the way with 34 catches for 588 yards and

three TD's, followed by Cadore of Titusville, Fla., (26-370-3) and Angulo of Miami, Fla., (18-283-4). Cadore also added 269 yards rushing and scored five TD's on reverses.

Coffey, a sophomore from Knoxville, Tenn., led the way on defense with 85 tackles and 81 assists. He paced the OVC in this category during the regular season. Small led the conference in tackles for losses with 19 for a negative 85 yards, including 13 quarterback sacks. Cutright, a senior from Ashland and one of the team's leaders on defense, was ECU's second-leading tackler with 74 tackles and 46 assists.

ECU finished seventh in the final I-AA poll and set 34 school and OVC records in team or individual categories during the 1988 season.



Photo by C. Woodson

Fields scans the rainy field for a receiver.



Photo by M. Nelson

Brett Kolnick stops a touchdown.



Jeff Johnson puts a lot of force behind his punt.

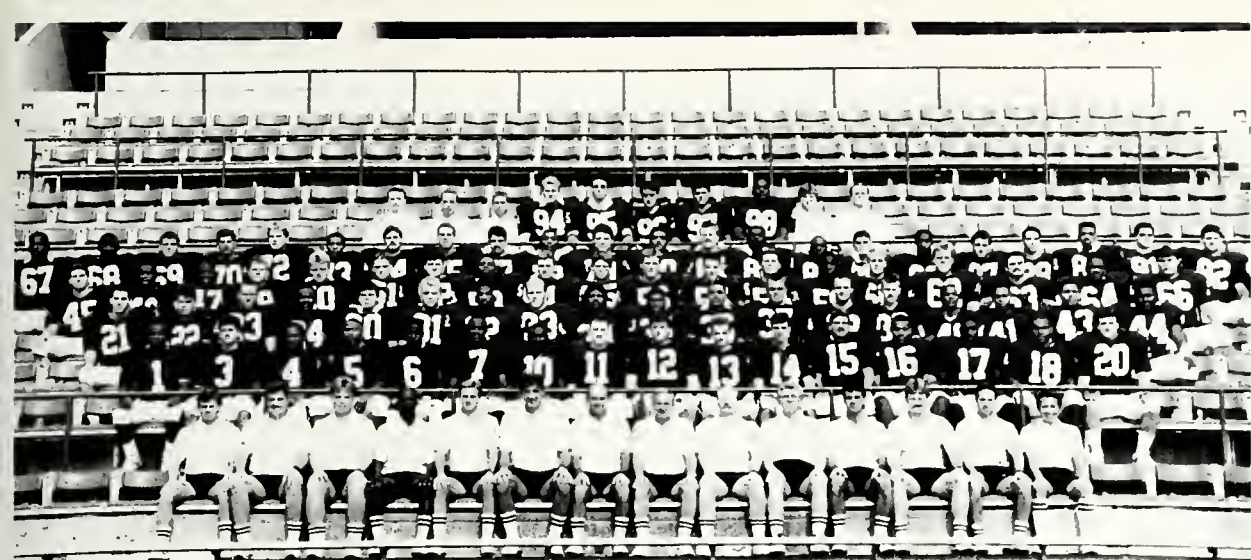

Photo by C. Woodson

**FRONT ROW:** Wayne Hicks, Rex Ryan, Paul Van Wie, Teddy Taylor, Steve Bird, Jim Tanara, Jack Ison, Head Coach Roy Kidd, Doug Carter, Joe Blankenship, Leon Hart, Tuck Woolum, Keith Kidd, Bobby Barton **SECOND ROW:** Dewby Berkhalter, Brad Ladd, Randy Bohler, Carl Lawrence, Mike Cadore, Calvin Gillis, Lorenzo Fields, Duane Davis, Jeff Gillum, Brad Josselyn, Lance Easton, Mark Woolum, Burl Sweat, Robbie Andrews, Craig Brooks, Mark Canady **THIRD ROW:** Sean McGuire, Kelly Cutright, Chris McName, William Dishman, Gil Whitehouse, Ted Fouser, Tim Lester, Rick Burkhead, Elroy Harris, Markus Thomas, Kelly Blount, Bundy McGinnis, Jeff Johnson, Brian Barrett, Vince Scott, Tim Peyton, Mike Carter, Leon Hines **FOURTH ROW:** Mike Muley, William Smith, Myron Guyton, Clay Tipton, Ron Jekel, Pete Lepsis, John Holmes, Mark Mitchell, Mike Kelly, Jamie Jagger, Mike Delvisco, Chris Coffey, Brian Neville, Chris Henry, Jim Handorf, Joe Hebner, Earnest Thompson, Ron Woods, Zvonko Simunovic **FIFTH ROW:** Toby Gilbert, Bernard Rhodes, Brooks Dalrymple, Ernie Valdez, Al Jacevicius, Tim Wimbley, Carl Satterly, Mike Roth, Ken McMillan, Greg McKee, Brian Pressler, Oscar Angulo, Scott Mahorney, Jessie Small, Duane Woods, Randy Warlow, Marcus Moses, Tim Tomaszewski, John Devney, David Wilkins, Chris Young, Steve Dyer **SIXTH ROW:** James Rice, Sam Gordon, Mike Griffiths, Mark Bousquet, Brett Kolnick, James Campbell, Dennis Meiman, Chris Walker, Sam Howard, Danny Little.

Photo by C. Woodson



Lester and Holmes provide protection for Fields and Harris.

# Football Cont'd.

Photo by C. Woodson



Photo by C. Woodson

Holmes clears a path for Harris.

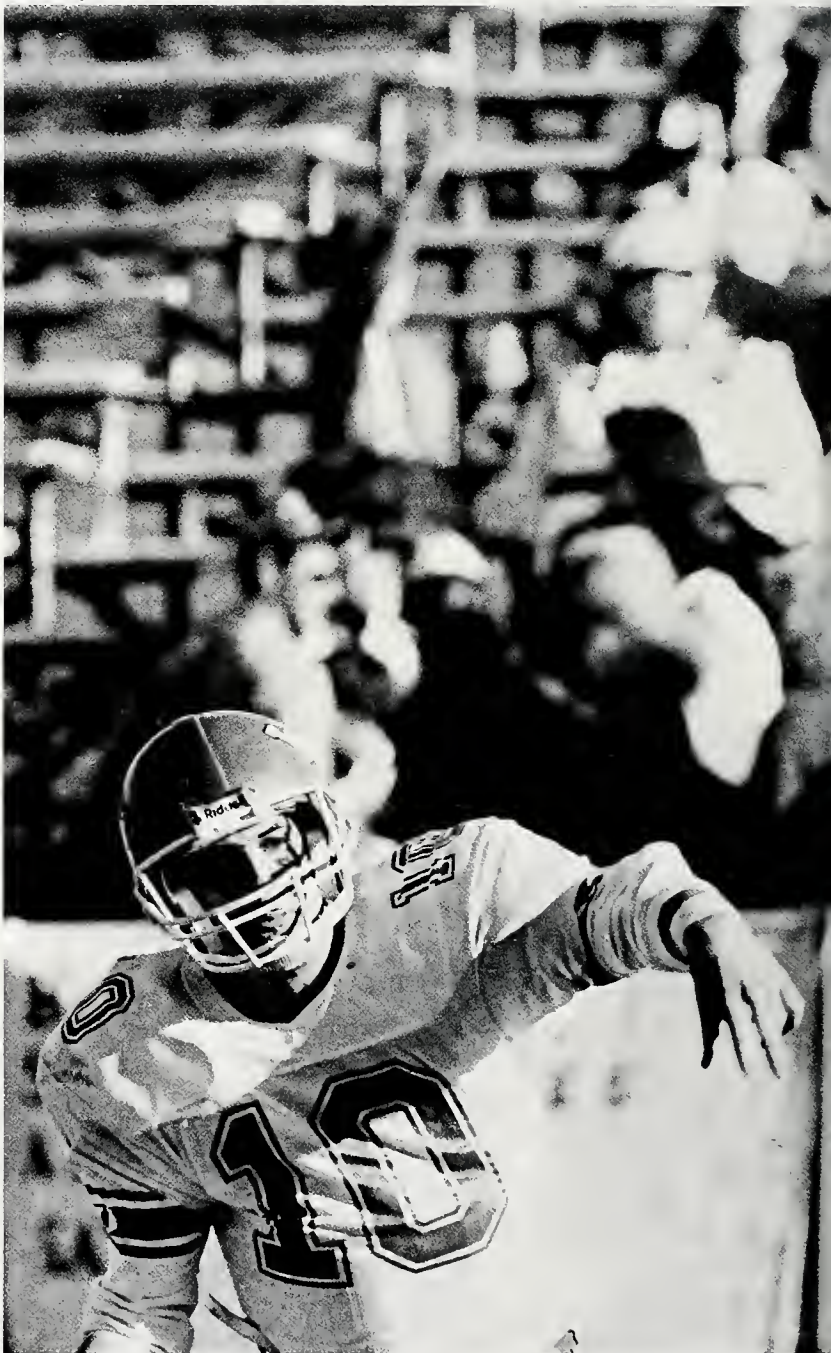

Photo by M. Nelson

The opposing team feels the force of the Colonels' drive.



Tight end Jessie Small blocks the opponents pass.

EKU		OPP
48	Delaware State	7
32	Marshall	34
14	Western	16
10	Tennessee State	0
56	Austin Peay	10
14	Tenn Tech	7
32	West Carolina	14
31	Murray State	24
27	Middle Tenn	14
35	Central Florida	31
39	Morehead State	17
28	Massachusetts	17
41	Western	24
17	Georgia Southern	21

Photo by M. Nelson

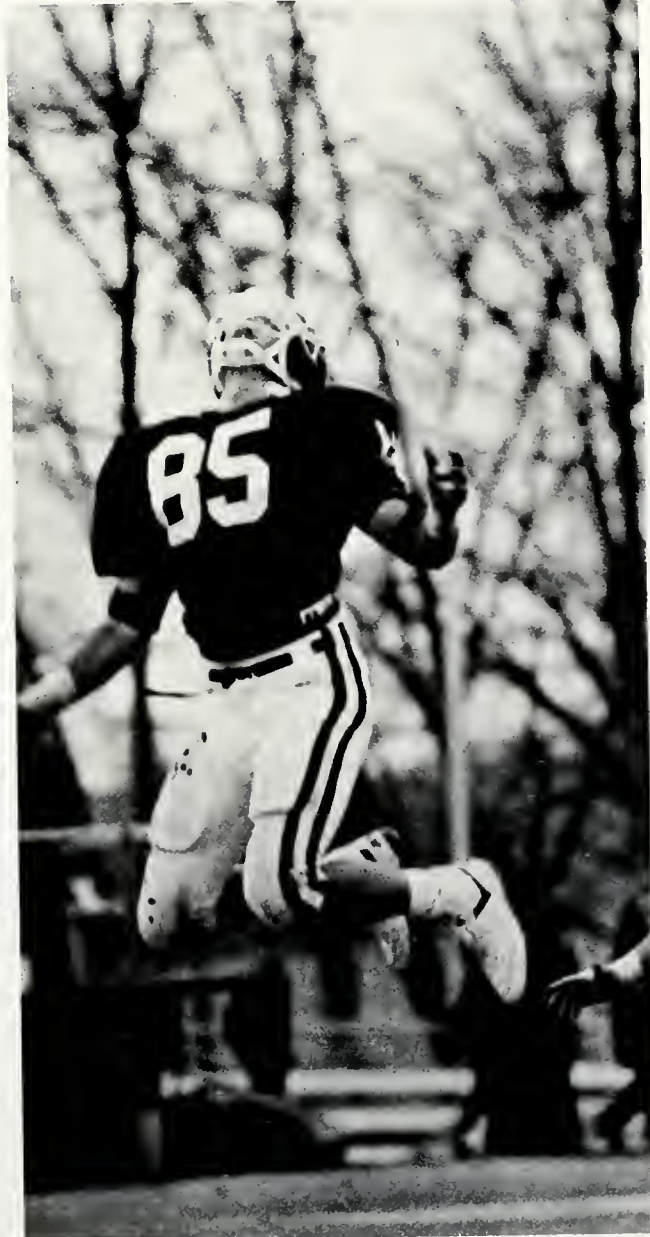

Randy Wardlow goes to great lengths to catch a pass.

# Golf

## Team Pars The Season

"The season started fairly well, then improved as we entered the J. Owens Tournament," said Coach Lew Smither. "We went to the Kepler and Akron Tournaments and played poorly but we pulled through to finish our season on a good note."

During the season, the golf team attained a ranking of sixth in the district which includes 60 to 65 schools.

The most valuable player was not chosen. However Smither felt if one were picked it would have been senior, Fred Mattingly "because of his consistency of play and scoring."

The season ended with the Colonels placing second in the Ohio Valley Conference (OVC) Tournament.



Matt Wood puts his entire body into a powerful swing.

Richard Quieros works hard for a perfect swing.



Palmetto Classic 17th  
 ECU Colonel Classic 2nd  
 John Owens Invitational 6th  
 Marshall Invitational 6th  
 Buckeye Classic 13th  
 Akron Invitational 17th  
 Ohio Valley Conference  
 Fairfield Glades 2nd

Fred Mattingly reads the green before attempting to putt.

Ed Grooms gets himself into position before putting the ball.



FRONT ROW: David Paeglow, Fred Mattingly, John Diana, Andy Plummer, Dave Kohley. SECOND ROW: Ed Grooms, Richard Quieros, Matt Wood, Tom Klenke, Joseph Lozina, Steve Smitha.

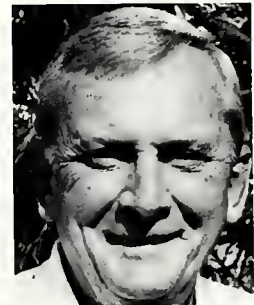

### Lew Smither

Lew Smither is beginning his fifth season as head golf coach at the University. He has been selected 1984, 1985 and 1986 OVC Golf Coach of the Year for guiding the Colonels to OVC Tourney Champions all three years.

He came to Eastern from Sarasota, Florida, where he was a professional golfer. He was chosen "Professional of the Year" once in the Northern Section of Florida and twice in the West Central Chapter. He is also a recipient of the statewide Horton Smith Award.



Photos by C. Woodson

Arlington provides a place to practice for golf team.



# Volleyball

## Going For The 'Winning Colors'

The University's volleyball team faced a demanding 34-match schedule this season. This, however, did not discourage a team that had hopes of winning the post season tournament and beating the regionally ranked teams.

The team started it's season with losses to some tough teams.

"We played the top ranking teams in September. It was a tough month," said assistant coach Stu Sherman. "We showed real competitiveness against the teams, but still lost."

However, this didn't break the Colonel's spirit. "The girls are

fighters," Sherman said. "They jumped in and did what had to be done to have a chance to win the post season tournament."

After long hard practices the Colonels entered the OVC championship with high hopes of beating archrival Morehead State. Injuries to key starters forced head coach Geri Polvino to rely on less-experienced players. Despite all odds the Colonels gained revenge over the Lady Eagles, 15-11, 5-15, 15-7, 15-8.

The OVC Championship trophy went to Morehead because of regular season standings. However, the

Colonels were named post season tournament champions.

Five Eastern players received recognition following the tournament. Selected on the All-tournament team were juniors Kathy Murray and Nancy Borkowski and sophomore Sue Antkowiak. Murray and Antkowiak were also named to the All-OVC team, and first-year starters Becky Klein and Jennifer James were selected for the OVC's All-freshman squad.

The Colonels ended their season with an overall record of 16-19.

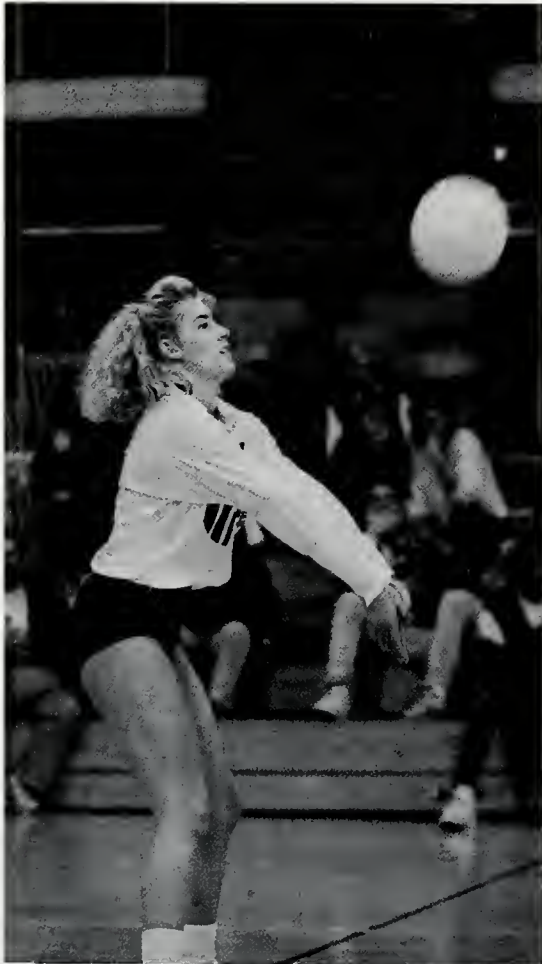

Beth Earney concentrates on returning the ball.



Photo by C. Woodson

Coach Polvino discusses game strategy with setters Patty Kantz and Becky Klein.



Kathy Murray does a good job of setting for her teammates.



Kathy Murray and Jennifer James join in the celebration.

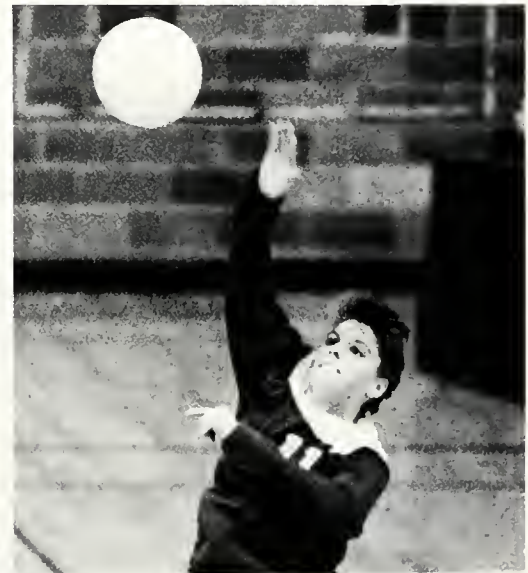

Sue Antkowiak comes back with a killer shot.

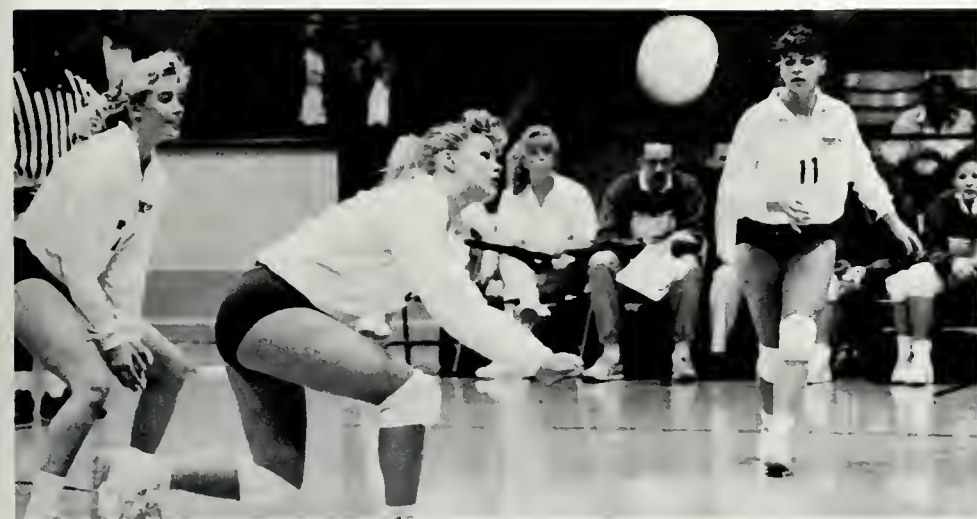

Photo by C. Woodson

Jennifer James digs in for a hit with moral support from Tricia Butt and Sue Antkowiak.

# Volleyball, Cont'd.



Weaver Gym serves as the site for the women's home games.

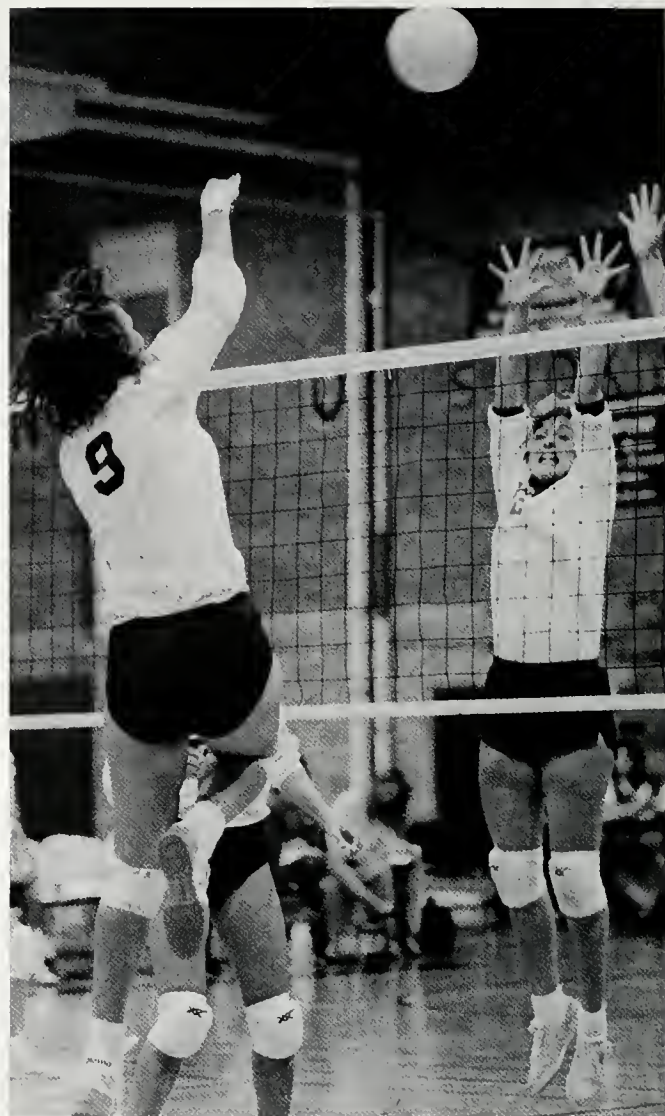

Danielle Mahaffey puts the ball over the net.

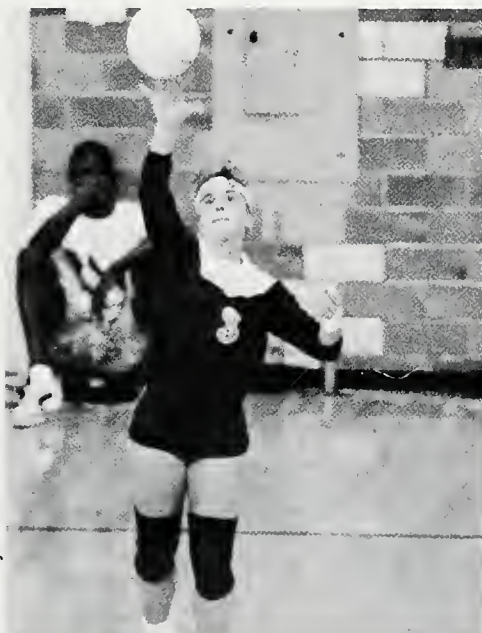

Photo by C. Woodson

Kathy Murray concentrates on serving.



**Geri Polvino**

Head coach Geri Polvino has become one of the nation's most winning volleyball coaches. Polvino has gained recognition around the globe because of her status as the International Volleyball Federation's only certified female instructor.

She enters her twenty-second year at the ECU helm with a 470-254 record, ranked sixth nationally in victories among collegiate coaches.

Polvino has been honored six times as OVC Coach of the Year. She is a member of the selection committee for the U.S. Volleyball Association's All-American award for men. She is a voting member of the American Volleyball Coaches Association weekly Tachikara Top 20 poll and she has served as president of the NAGWS Coaches Academy and as chair of the GWS Volleyball Rules Committee.



**BOTTOM ROW:** Nancy Borkowski; Jennifer James; Becky Baker; Tricia Butt; Kathy Murray; Patty Kantz.  
**SECOND ROW:** Sue Antkowiak; Becky Klein; Christy Halbert; Valorie Fritz; Beth Earney; Danielle Mahaffey.  
**TOP ROW:** Coach Geri Polvino; Assistant Trainer Eva Clifton; Secretary Joanne Whitlock; Student Manager/Statistician Cindy Bonar; Volunteer Assistant Coach John Coyer; Graduate Assistant Coach Michelle Overby; Assistant Coach Stuart Sherman.  
 Page 143 Block H

- EKU  
 L Kentucky  
 L Louisville  
 L Wright State  
 W Kent State  
 L Akron  
 W Western Kentucky  
 W UNC-Charlotte  
 L South Carolina  
 L North Carolina State  
 L Duke  
 L Morehead State  
 L Oklahoma  
 L Southwest Texas  
 L Texas  
 W Austin Peay  
 W Murray State  
 W Tennessee Tech.  
 W Middle Tennessee  
 W Tennessee State  
 L Murray State  
 W Austin Peay  
 L Miami(OH)  
 L Cincinnati  
 W Georgia  
 L Penn State  
 L Morehead State  
 W Tennessee Tech.  
 W Tennessee State  
 W Middle Tennessee  
 L Tennessee  
 L Florida  
 L Wisconsin  
 W Austin Peay



Jennifer James, Nancy Borkowski and Sue Antkowiak prepare to return MSU's ball.

# MEN'S BASKETBALL

## Team Faced Tough Schedule

By Rob Ellington

With the loss of seven players from last season's 18-11 squad, to say that the 1988-89 Colonels would be rebuilding would be an understatement.

Head Coach Max Good welcomed nine new faces to the Eastern basketball scene and a player who returned to the program after a two-year hiatus.

The Colonels lost Randolph Taylor, their most experienced inside player, to a pre-season knee injury, Vernon Evans to a knee problem from last season, Eric Sinclair to academic woes, and highly-prized recruit Derek Rueben to Proposition 48.

The Colonels lost 10 of their first 11 games, including games to arch-rival Western Kentucky, Pac-10 power Washington State, Mid-America Conference standout Ohio, and perennial national power Louisville.

"Our schedule is as tough as we figured it would be before the season began," said Good.

The only win during that stretch was a 95-85 victory over West Virginia Wesleyan at Alumni Coliseum.

Eastern opened league play by beating rival Morehead State, 62-59, in Morehead, which prompted Good to comment, "I am pleased for our players and coaches who have worked so hard to overcome all the problems we've faced this year. They have never hung their heads, moaned, groaned or complained."

The Colonels returned home and dropped back-to-back games to two of the OVC's elite, Austin Peay, 97-71, and Murray State, 63-40. Middle Tennessee handed the Colonels a 82-67 setback in a nationally-televised game on ESPN. The Colonels knocked off Tennessee State, 59-54, in Nashville



In the net with a dunk for the Colonels is senior Nelson Davie.

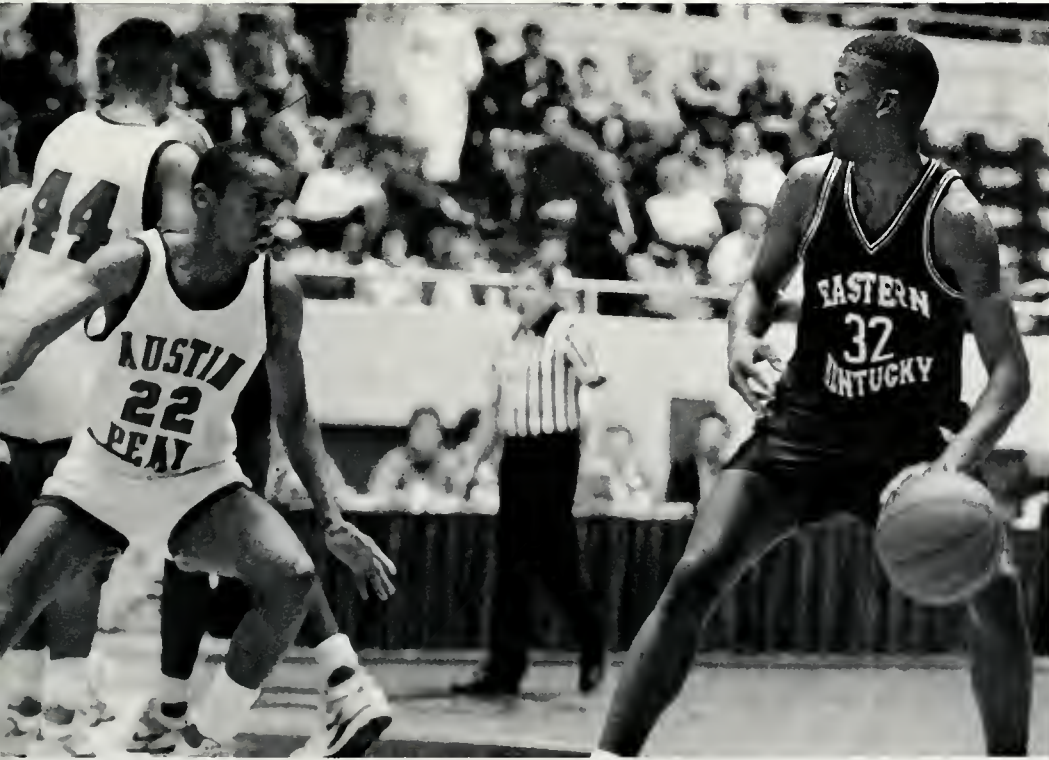
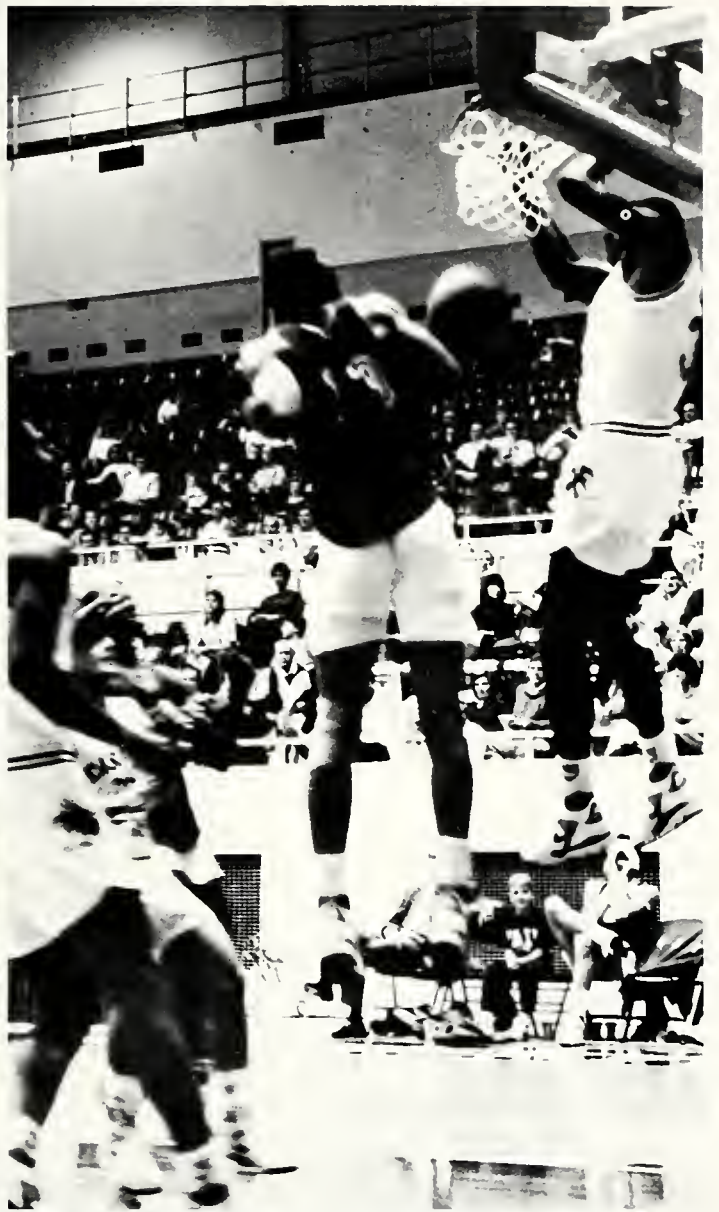

Top Left: Center Randolph Taylor sweeps a rebound for the Colonels against Western Kentucky.

Above: Leaping into the air, forward Mike Davis shoots over Morehead's Eagles.

Left: Guard Aric Sinclair sets the offense for the Colonels against Austin Peay.

## Basketball Cont'd.

ville before losing, 57-54, to Tennessee Tech.

Good was not all displeased with his squad's performance. "We've played a winning defense in a lot of our games this year only to come up on the short end of the score," he said.

Without Taylor, Eastern relied on the experienced play of Darrin O'Bryant and Jerry Goodin and center Nelson Davie. Good was forced to jumble his starting line-up with injuries and inexperience.

Five freshmen were part-time starters in the early season, including Kirk Greathouse, Mike Davis, a

junior college transfer who started 11 games and scored 32 points in the season opening loss to UNC-Asheville, and freshmen replacement Larry Blakeney, who started to show his offensive prowess, at a forward position.

At press time, the team hoped to finish in the top four in the final OVC standings. This would lead to a home game in the first round of the OVC tournament.

Many observers agree that though this team has certainly traveled a rocky road, a return to the top of the OVC in the next few years is almost a certainty.

Brandon Baker drives by an Austin Peay defender



Photo by M. Nelson



Jerry Goodin brings the ball down against Austin Peay's press.

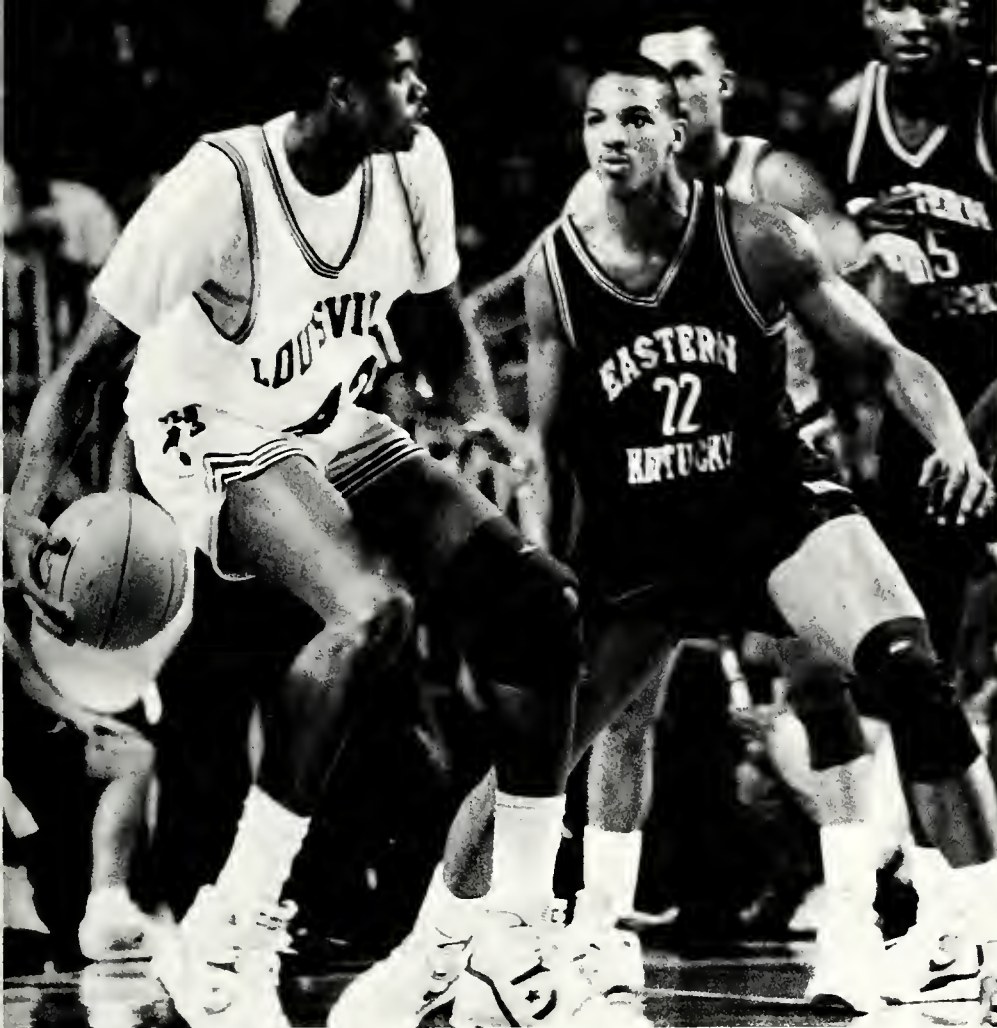

Photo by C. Woodson

Forward Mike Davis defends against All-American Pervis Ellison.

CL10		OPP
EKU		
84	UNC-Asheville	96
95	West Va Wesleyan	85
45	South Carolina	75
63	Western Kentucky	75
69	Georgia Southern	80
70	Liberty	77
59	Butler	66
40	Louisville	76
69	Toledo	75
58	Washington St.	65
77	Ohio	96
62	Morehead St.	59
71	Austin Peay	97
40	Murray St.	63
6	Middle Tenn.	82
59	Tennessee St.	54
54	Tennessee Tech.	57
61	Liberty	62



FRONT ROW: Bill Wilson, head manager; Lee Lewis, manager. SECOND ROW: Randy McGuire, asst. trainer; Kirk Greathouse; DaJuan Smith; Darrin O'Bryant; Jerry Goodin; Robert Elam; Brandon Baker; Greg Todd, grad asst. coach. BACK ROW: Rob Long, asst. coach; Aric Sinclair; Mike Davis; Randolph Taylor; Ron Peck; Mike Smith; Nelson Davie; Vernon Evans; Darryl Hughes; Larry Blakeney; Max Good, head coach.



### Max Good

Max Good began his eighth season at the helm of Eastern's basketball program.

He has put together back-to-back seasons of 19 and 18 wins, respectively. These 37 wins represent the best consecutive season victory totals in the last 40 years of Eastern basketball.

Good received Coach of the Year honors and was selected as Central Kentucky Conference Coach of the Year.



# WOMEN'S BASKETBALL

## New Coach Turns Team Around

by Rob Ellington

The arrival of Larry Inman as the head coach of the University's Lady Colonel basketball team helped close a stormy chapter in the women's program.

Inman, who had a career record of 161-73 at OVC rival Middle Tennessee, brought an aggressive style of basketball to Eastern, on both ends of the court.

"This is the least talented team I've ever had, but it's the best in terms of heart and desire" said Inman before the season, "I can't deal with players who don't give their all."

The Lady Colonels opened their 88-89 campaign with a championship in the Lady Panther Invitational in Pittsburgh. Eastern stunned host Pittsburgh, 88-79, in the first round, and beat Eastern Michigan, 69-61, in the tourney championship.

Eastern defeated in-state foe Louisville, 68-55, in the home opener. Three straight losses to Marshall, Cincinnati, and Bowling Green State ended the 1988 game action at 3-3.

A 25-day break concluded with a Florida road trip, as the Lady Colonels split a pair of games, beating Rollins, 84-70, and losing a 102-98 shoot-out to Stetson. A 78-71 loss to Western Carolina then concluded the pre-conference season.

After losing a 75-69 battle to Morehead State in the OVC opener, Eastern stepped out of the OVC and into the SEC for a non-conference battle with the Kentucky Lady Cats. Kentucky won, 83-77, in overtime, despite 26 points and 18 rebounds from senior forward Latonya Fleming.

EKU beat Austin Peay, 68-66, and lost to Murray State, 66-63, before winning what some consider to be the biggest OVC win in



Photo by C. Woodson

With a nice shooting touch from the wing, Greta adds to the Lady Colonels score.



Photo by M. Nelson

Left: Using the full court press, Angie Cox and Kelly Cowan pressure the Shawnees for a turnover.



Photo by C. Woodson



Photo by C. Woodson

Left: Angie Bryant receives an inbound pass from a teammate. Above: With speed on the court, Tina Reece drives past a Louisville guard.

## Basketball Cont'd.

Eastern women's basketball history.

Decided underdogs against homestanding Middle Tennessee, Eastern responded by drubbing the Lady Raiders 82-67, despite trailing at the half, 45-32.

"Somebody pinch me; I must be dreaming," Coach Inman said following the win, which happened on the same court where he built an OVC power during his 8-year tenure at MTSU.

Struggling to a 81-71 defeat of Tennessee State, the Lady Colonels

met Tennessee Tech, the pre-season OVC favorite, losing, 90-66, to go to 7-9 on the season.

The team's improvement is obvious, and the Lady Colonels hope to win a birth in the OVC Tournament, where they have not been a mainstay in the past.

"Our players are finally beginning to click offensively," said Inman. "The cuts and screens are good, the passing is sharper, and the shot selection is much better."

Besides Fleming, the Lady Colonels were led offensively by center

Cheryl Palmer, Kelly Conan, Angie Cox, and Angie Bryant.

At 6'3", Sherrie Clark adds a dimension that Eastern's women's basketball program has lacked in the past: an intimidating big player. Kim Hatley, Aquanta Milligan, and veteran Tina Reece add quality depth.

If Inman can repeat his success in Richmond, the turmoil that has recently plagued the Eastern women's program will soon be forgotten.



Photo by M. Nelson

As Angie Cox releases the jumpshot the team rushes for a rebound.



Without feeling Louisville's defensive press, LaTonya Fleming takes the ball inside for a lay-up.

EKU		OPP
82	Pittsburgh	79
69	E. Michigan	61
68	Louisville	55
63	Marshall	78
53	Cincinnati	76
74	Bowling Green	88
84	Rollins	70
98	Stetson	102
71	W. Carolina	78
69	Morehead St.	75
77	Kentucky	83
68	Austin Peay	66
63	Murray St.	66
84	Middle Tenn.	65
81	Tennessee St.	71
66	Tennessee Tech	90

Photo by C. Woodson



Larry Inman

Larry Inman began his first season as head coach of the Lady Colonels basketball team. He has never had a losing season at any level of coaching and has been voted the OVC Coach of the year four times. He also has been Nashville's Interscholastic League Coach of the Year four times.

Inman's credentials are a positive asset for the Lady Colonel's future.



FRONT ROW: Anne Meador, Stephanie Jones, Greta Cahoe, Tina Reece, Angie Cox, Kim Hatley, Angie Bryant. SECOND ROW: Angelo Botta, Mary Ann Grimes, Head Coach Larr Innman, Aquanta Milligan, Sherrie Clark, Hallie Burger, Cheryl Palmer, Kelly Covan, La Tonya Fleming, Ranie Harrison.

# MEN'S CROSS COUNTRY

## Runners-up in OVC

The men's cross country team finished the season on a strong note. They fell short of a first place title in the OVC Tournament by only three points. Dave Hawes became the first freshman in the University's history to take an OVC title.

Although the men didn't compete as a team in the NCAA District III meet, they did have two runners compete individually. Dave Hawes finished 100th while teammate Kent Hattery placed 157th.

The Most Valuable Player award went to Michael Carter.

Despite being a young and somewhat inexperienced team, the Colonels saw a successful season come to a close with strong finishes in several large meets and finishing as OVC runners-up.



Colonels Tim Moore and David Hawes lead the pack coming down the homestretch.



Trailing the UT runner, Tim Moore and Rick Reaser are 2 and 3 as the pack splits up.



Photo by C. Woodson

Rick Reaser shows little fatigue coming up an embankment while leading the Wildcat runner.



David Hawes and John Steele try to break from the pack at the start of the race.



Photo by C. Woodson

FRONT ROW: John Steele; David Hawes; David Lahorn; Todd Allen. TOP ROW: Rick Reaser; Don Robey; Kent Hattery; Tim Moore; Bill Hoffman.

# WOMEN'S CROSS COUNTRY

## Wins Seventh OVC Title

The women's cross country team finished another excellent season taking their seventh consecutive OVC title. Lisa Mallory took the individual title in 17:59, a new record for the Murray State Course. All seven Eastern runners finished within the top 12 places.

Head coach Rick Erdmann was very pleased with the Women's tie for third place in the NCAA District III. He said he felt the Colonels proved themselves by running with the nation's best and having such a strong finish.

The team proved themselves off the track as well. Allison Kotch added another academic honor to her list of achievements by being named to the GTE-Cosida District 4 Academic All-American At-Large team.

Jackie Humphrey was named Most Valuable Player. She also competed in the 1988 Summer Olympics.

The team had an outstanding season that also shows great promise for next season.



Top: EKU runner Connie Shepos nears the finish line. Above: EKU women out in front.



FRONT ROW: Allison Kotouch; Robin Quinlan; Tama Clane. TOP ROW: Connie Stepos; Angela Lansing; Careoa Winters; Lisa Malloy; Ann Niese; Jamie Gorrell.

Marshall Invitational	W
Reebok Invitational	W
South Carolina Invitational	W
George Mason Invitational	W
Furman Invitational	W
Eastern Kentucky Invitational	W
Won 7th consecutive OVC Championship	



EKU's Lisa Malloy attempts to leave the Lady Volunteer behind during a fall meet.



### Rick Erdmann

Rick Erdmann is beginning his tenth season as men's and women's head track and cross country coach. Since taking over the coaching position, he has led the women's team to seven Ohio Valley Conference cross country titles, and the men to three cross country titles.

Erdmann has been chosen OVC Coach of the Year on ten occasions. He has also been chosen as National Junior College Cross Country Coach of the Year.



# BASEBALL

## Colonels Step Up To Bat

The University's baseball team started its 87-88 season with an 11-1 loss to Western Carolina. However, the team showed the talent it is famous for throughout the rest of the season by defeating some strong teams. Once again, superior leadership was provided by Coach Jim Ward.

Seven Colonels were named All-OVC players, and rightfielder

Scott Privitera was selected as the 1988 Northern Division Player of the Year. Chosen as pitchers on the all-division team were Randy White and Rusty Clark. Others named were third baseman Ron Pezzoni, second baseman Frank Kremblas, shortstop Marc Seimer and left fielder Shea Wardell.

Eastern closed its season with a 34-22 overall record and as cham-

pions of Northern Division of the OVC.

The Colonel's have set their sights on recapturing the Ohio Valley Conference Championship which they won in 1984, 1985, and 1986. Coach Ward is optimistic due to the strength of his returning players.



Making the opponent bite the dust is a heels over head experience for Colonel catcher Steve Smith.

Photo by J. Fros



Photo by J. Warner



Photo by J. Warner

With the look of concentration, Don Wachsmith prepares to deliver a pitch across the plate.

During the game, Jerry Pierce reviews some plays with his teammates.



Photo by C. Woodson

FRONT ROW: Brad Welker, Ted Speller, Paul Custer, Russ Schellhase, Rudy Georgini, Student Manager Matt Lee, Steve Sarkon, Todd Guilliams, Shea Vardell, SECOND ROW: Jack Foss, Mack Siemer, Kris Morris, David Russo, graduate assistant coach Bob Moranda, graduate assistant coach Chris Posey, Ron Pezzoni, Frank Kremblas, Scott Ulrey, THIRD ROW: Robbie McCune, Jason Schirra, Rusty Clark, David Layton, Don Wachsmith, Randy White, Robert League, Shawn Heggan, Steve Smith, Greg Mucerino, FOURTH ROW: Gary Pierce, Jeff Head, Doug Simpson, Tony Weyrich, Stacey Lannum, John Lorms, Scott Privitera, Jerry Pierce.

# Baseball Continued



Photo by J. Warner

The entire team celebrates after a tough victory during the OVC tournament.

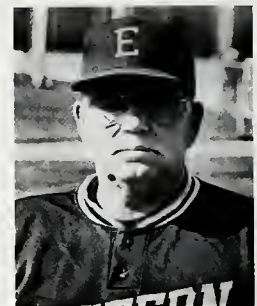

Photo by C. Woodson

Scott Ulrey runs over home plate as Scott Privitera prepares to bat.



Colonels Todd Guilliams and Rusty Clark accept the second place OVC trophy with pride.



Jim Ward

Jim Ward is beginning his ninth season as coach of the Colonel's baseball team. During his tenure, he has made some notable accomplishments. In 1981, under Coach Ward's direction, EKU led the nation in the greatest improvement in the number of wins (26) with 37 victories following an 11-20 record in 1980. Ward has been selected OVC Northern Coach of the Year in 1982 and 1987.

Photo by E. Calkin

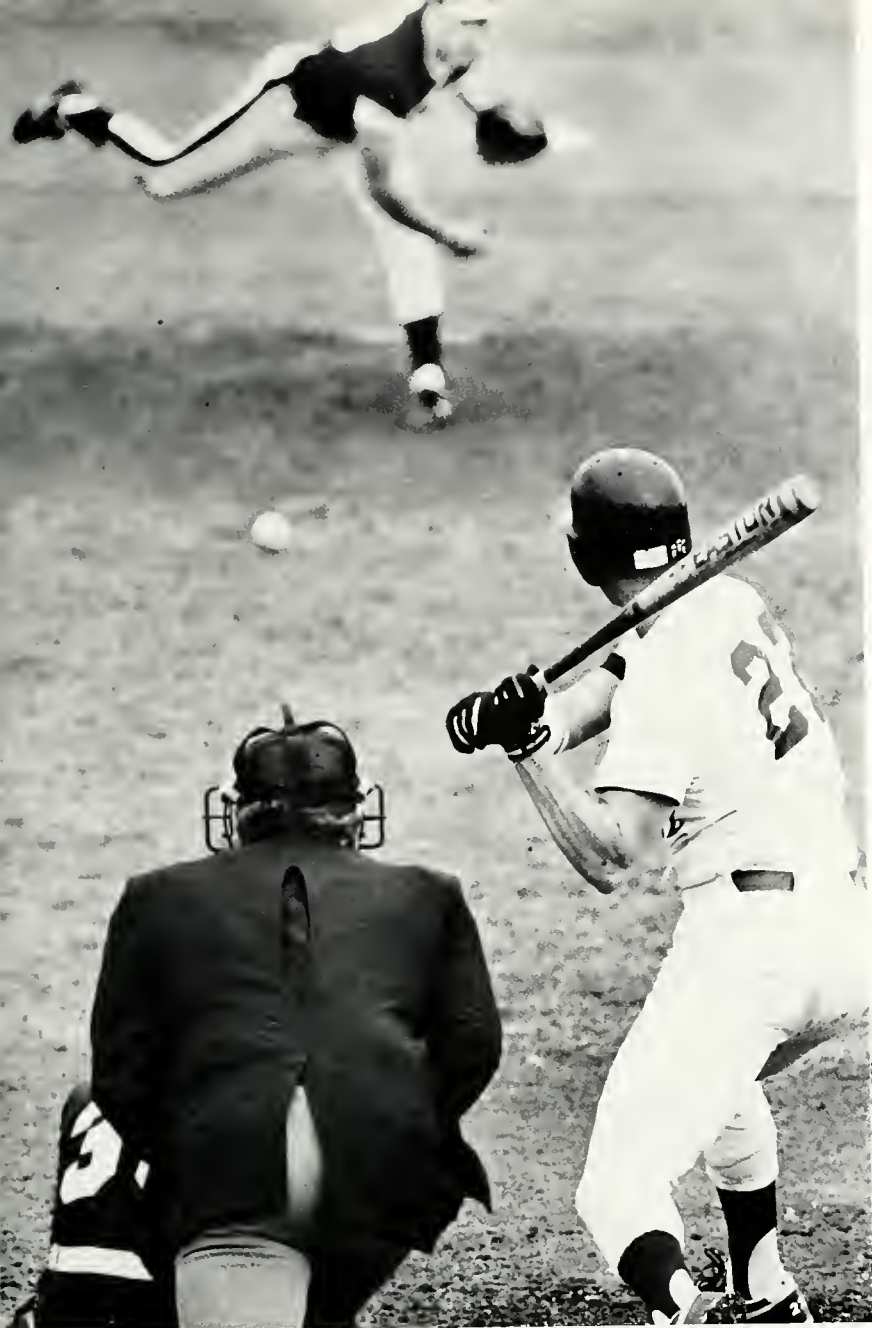

Photo by J. Warner

EKU  
 1/7/0/2  
 8  
 3/6/4/12  
 6/11  
 11  
 7/5  
 9  
 5/6  
 7/6  
 16/6  
 9/2  
 5/11/7  
 2/3  
 3/4  
 5/6/11/8/10  
 10/9  
 6  
 3/1/11/3/5  
 0/5  
 6  
 10  
 9  
 8  
 1  
 12  
 16  
 5/7/3

	OPP
Western Carolina	11/3/12/14
North Kentucky	0
Ohio State	5/5/7/4
Bellarmine	5/2
Hanover	8
Bradley	8/13
St. Xavier	3
Liberty University	6/5
Central Florida	9/10
Louisville	5/11
Western Kentucky	7/9
Detroit	7/10/3
Marshall	3/10
Kentucky	2/10
Morehead State	3/2/7/4/2
Xavier	3/4
Miami, OH	5
Youngstown	1/0/0/5/1
Evansville	6/4
Carson-Neuman	13
Mt. Vernon Nazarene	6
Wright State	10
Anderson	1
St. Joseph, IND	5
Pitt-Johnstown	1
East Tennessee	3
Middle Tennessee	0/12/20

Seconds before he swings Shawn Heggen has hopes of hitting a homerun.

Frank Kremblas winds up for a powerful pitch.

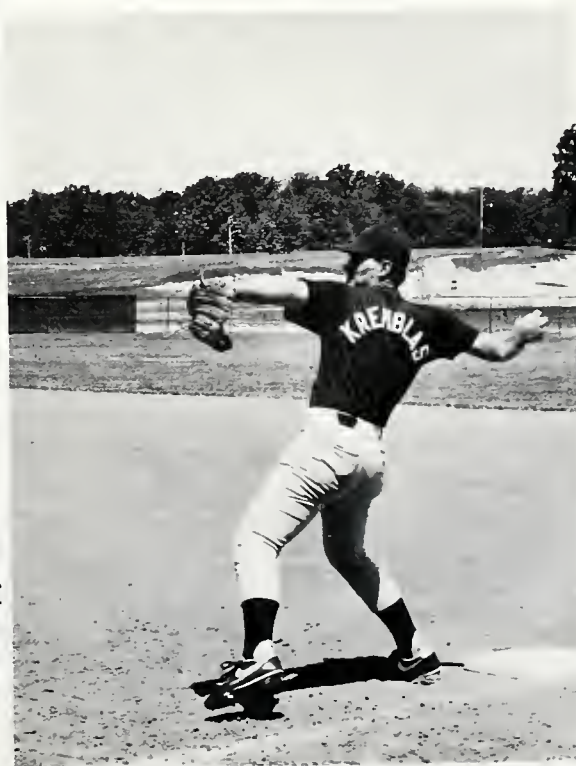

Photo by J. Frost

Taking a nose dive, Shea Wardell reaches the base seconds before the third basemen catches the ball.

# MEN'S TENNIS

## Team In Top Half of OVC

The University's men's tennis team started the season with a loss to East Tennessee. However, with high spirits and a good attitude they bounced back to win the next several matches. The team played about average throughout the season without any major changes in their performances.

The Colonels placed fourth out of eight in the OVC. "I was disappointed because I had anticipated doing better than we did," said Coach Tom Higgins.

Kevin Lindley, 5th seed, was voted most valuable player. He was chosen because of his performance on the court and the best win-loss record (18-13 in singles and 18-14 in doubles).

The team finished the season with an overall record of 14-12.



Chuck Jody prepares for a long backhand return.



Kevin Puckett returns from the baseline.



FRONT ROW: Chuck Jody, Jim Laitta, Blake Starkey, Todd Carlisle, Kevin Puckett. SECOND ROW: Coach Tom Higgins, Scott Patrick, John Hood, Kevin Lindley, Duane Lundy.

EKU		OPP
2/3	East Tennessee	7/6
8/9/9	Morehead	1/0/0
9/7	Center	0/2
9/9	Northern Kentucky	0/0
6	Eddyville	3
2/2	Austin Peay	7/7
6	Bellmont	3
3	Tennessec-Martin	6
2/3/6	Louisville	7/6/3
7	Thomas Moore	2
1	Ferris State	8
3	West Michigan	6
2	Bowling Green State	7
9	Youngstown State	0
9	Tennessee State	0
1	Murray State	8
6	Cincinnati	3
2	Tennessee Tech	7



Todd Carlisle returns the ball with a backhand.

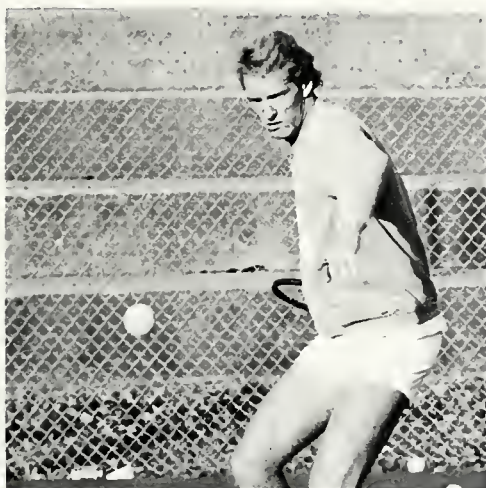

Kevin Lindley returns with a powerful forehand.

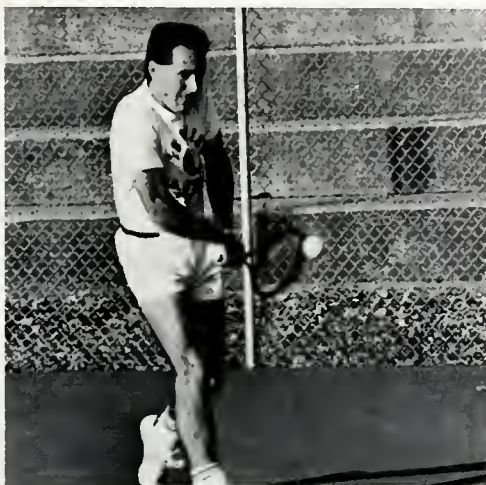

With speed and accuracy, Jim Laitta executes his skills in tennis.



Tom Higgins

Tom Higgins begins his 16th season as head coach of the men's tennis team. Under his leadership the Colonel's have finished in the top half of the OVC championship eight times in the past 15 years. Coach Higgins was a two time OVC and West Virginia Public Courts champion while he played at Murray State University.

During the 86-87 season he reached an outstanding 200th collegiate coaching victory. His record while at EKU stands at 201-177.

Along with his coaching responsibilities he is currently serving as a member of the NCAA's Council on Drug Abuse.

Photos by C. Woodson

# Women's Tennis

## Team Determined To Overcome All Obstacles

The team played strongly the entire year. There were a few downfalls due to injuries of the second and fourth seeds. That put our third and fifth seeds against the opposing team, said coach Sandy Martin.

Due to uncontrollable circumstances the women's tennis team had no coach during the OVC tournament. Martin was forced to sit out of the tournament because of a death in her family. Throughout the season Martin trained the team members to be both independent and to work together as a team. All the intense training paid off when the OVC tournament arrived. The women made decisions the coach

would normally make, like what time to get up, where to go, and what time to be there. "The entire team did a fabulous job, and I'm very proud of them," said Martin. The team finished five points from the championship.

Pam Wise and Nikki Wagstaff were chosen as most valuable players. Wise was chosen most valuable player by her teammates and Wagstaff was chosen OVC player of the year. Wagstaff received this honor by defeating Murray's number one player in a challenging three-hour match. She had lost to the undefeated Murray player twice earlier in the season.



Pam Wise returns a smooth forehand.

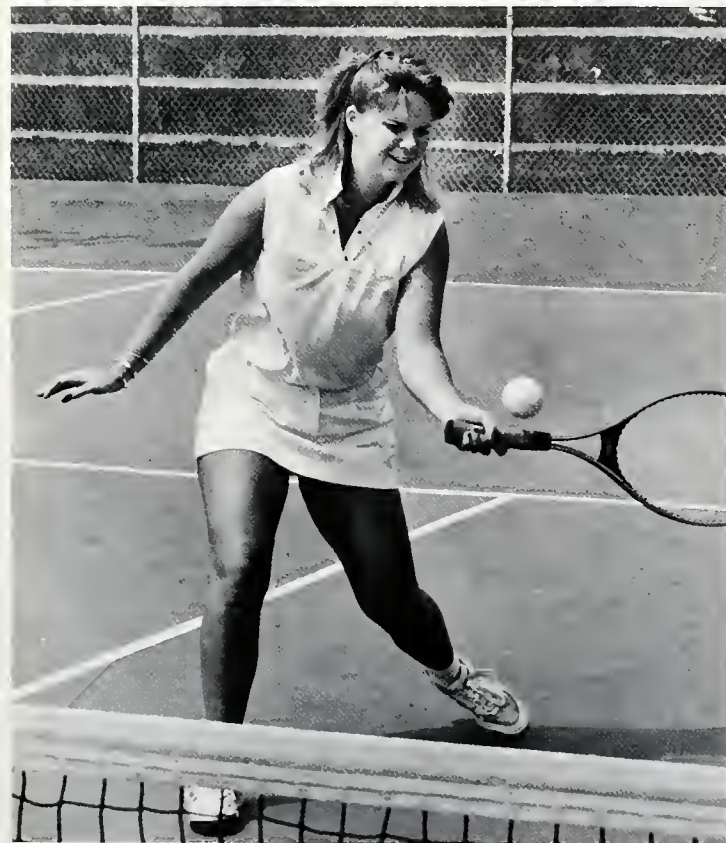

Dee Cannon lunges sideways to drop the ball over the net.



Tina Peruzzi rushes toward the net.



EKU	OPP
7	Northern Kentucky University 2
9	Marshall University 0
7/5	University of Louisville 2/4
7/8	Morehead State University 2/1
8/8	University of Cincinnati 1/1
2	Ohio State University 7
6	University of Toledo 3
0	Univ. of Tennessee-Knoxville 9
7	Carson-Newman 2
9	Ball State 0
8/8	Ohio State 1/11
9	East Tennessee State Univ. 0
4	Austin Peay State University 5
4	Trenton College 5
7	Jacksonville State University 2
5	North Alabama University 1
4	Drake University 5
8	Principia University 1
6	Southern Illinois-Carbondale 3
4	Eastern Michigan University 5
9	Middle Tennessee State 0
2	Western Michigan University 7

Nikki Wagstaff returns with a powerful smash.



Sandy Martin

Sandy Martin begins her fifth season as head coach of the University's women's tennis team. Under her expert leadership, the women's has finished third in the OVC championship twice.

Ms. Martin is an active golfer as well as tennis player. She participates in amateur golf tournaments and she also competes in local tennis tournaments in singles and doubles. In addition to coaching the tennis team, she teaches tennis and golf at the university and to the general public through special program classes.



Photo by C. Woodson

FRONT ROW: Pam Wise, Traci Parrella, Tina Peruzzi, Tina Cate. SECOND ROW: Johanna Dilanni, Samantha Roll, Dee Cannon, Head Coach Sandra Martin, Nicole Wagstaff, Amy White.



# FIELD HOCKEY

## A MATTER OF PRIDE

By Tammy Howard

Successful Eastern athletic teams have always been a matter of pride and for the womens field hockey, this year was no different.

The Colonels returned only three starters from last year's team that went 14-7, and with only one non-Division I opponent on the schedule, head coach Linda Sharpless predicted "the toughest schedule in ECU field hockey history."

And so it was.

The season began on a rocky road when the Colonels lost, 2-1, against Miami of Ohio and then were shut out, 3-0, by Central Michigan.

"We played better than Miami, especially in the second half, as we started playing well together and controlling the game," she said. "We went into the last period leading, 1-0. Then they scored and we lost our composure."

However, at Central Michigan, the story was a different one.

"We just didn't play well. They had very good stick work and moved better. They just played better," Sharpless said.

The path didn't get any clearer when the Colonels went to Virginia. There they won only one of three games.

The lone win was over Radford College with the 1-0 victory coming off senior attacker Tammy Vrooman's goal.

After the first five games the Colonels returned to Hood Field to defeat Appalachian State, Berea, and Bellarmine, 2-0, 12-0, and 5-0, respectively.

Another split on the road saw Eastern losing, 2-1, against Kent State before bouncing back to defeat Davis & Elkins, 1-0.

Eastern defeated Louisville, 4-1,

but lost to 19th-ranked St. Louis University, 1-0.

The team followed with another 4-1 victory over Louisville and a, 2-2, tie with Ohio University.

The Colonels' competed in the Midwest Championships, but luck didn't go in Eastern's favor.

After falling to South Illinois, 4-0, ECU defeated the University of Louisville, 2-1, in a consolation game that went into overtime. The Colonels finished in fifth place in the tournament.

Seniors DeeDee Carley, Kelly Kierman and Tammy Vrooman were named to the All-Tournament team. Karen Tatum, a senior attacker, received Honorable Mention. Pam Haley was named an All-South Region Honorable Mention

player by the College Field Hockey Association.

The women's field hockey team ended the 1988 season with a record of 8-8-2.



Senior defender Julie Potter backs up Oke to stop the offensive threat.

Photo by C. Woodson



FRONT ROW: Deborah Carley; Karen Tatum; Tammy Vrooman; Julie Potter; Cheri Hoff; Pam Haley. SECOND ROW: Tracy Oke; Michele Herbig; Sherri Benedict; Kelly Kiernan; Laura Dructor. THIRD ROW: Elizabeth Cunningham, Linda Sharpless, head coach; Kris Ohler; Suzanne Armstrong; Rhonda Cornett, Suzanne Farnan; Jill Murphy; Heather Shockey; Cindy Lupo.

EKU

L  
L  
L  
T  
W  
W  
W  
W  
L  
W  
W  
L  
L

Miami Ohio  
Central Michigan  
LaSalle  
Virginia Commonwealth  
Radford  
Appalachian State  
Berea  
Bellarmine  
Kent State  
Davis and Elkins  
Louisville  
St. Louis  
Southwest Missouri



Fielder Deborah Carley is ready for defense.



Freshman goalkeeper Tracey Oke stops the opponents' scoring attempt.

Photo by C. Woodson



### Linda Sharpless

Linda Sharpless begins her second season as women's field hockey coach. She began coaching field hockey at Willingboro, N.J.

In Sharpless' first year at the University, the Colonels responded with a 14-7 record — the most victories in a single season — and captured the prestigious Midwest Independents Field Hockey Championship for the first time.

Along with her coaching duties, Sharpless also serves as assistant director of intramural sports.

# CHEERLEADERS

## Providing School Spirit

The Universal Cheerleading Association presented the ECU cheerleading squad with awards for the outstanding squad, sideline cheer, and fight song.

According to captain Rob Hays, the awards were well-deserved. The squad spends at least six hours each week practicing and additional hours leading cheers during football and basketball games.

“Cheerleading is a sport and it demands great physical and mental strength,” said Hays. “You have to have strength, rhythm, and a good cardiovascular system. You can’t be shaky. You have to be confident and have good mental stability.”

The squad feels a strong sense of responsibility to the students. Not only do they have to be good athletes, said Hays, but they also want to be good role models and earn the students’ respect.

Their major goals are to increase student support at athletic events and to represent the students to the best of their ability.



Above: Colonels keep crowd in awe with pyramids.  
Left: Veronica Hensley pays close attention to the official's calls.

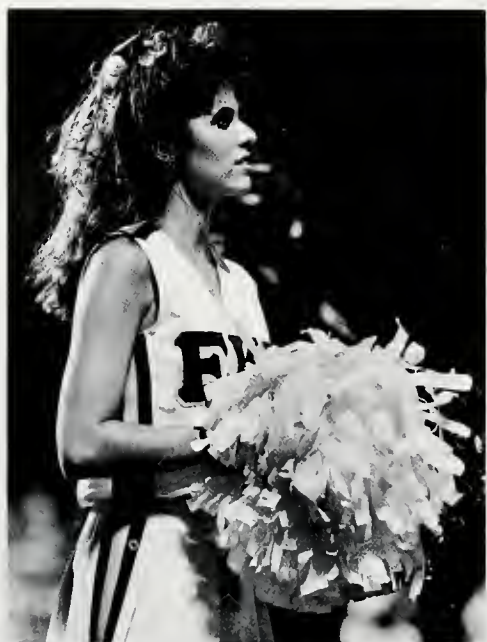



Above: Timing must be exact in partner stunts.

Below: Colonel records the action.  
Right: Strength and agility are a must for pyramids.



**FIRST ROW:** Gina Palmer, Stephanie Thomas, Stacy English, Valerie Snell, Angie Willis, Veronica Hensely. **SEC-OND ROW:** Corey Sisk, Craig Smith, Jeff Davis, Mickey Kamer (Mascot), Rob Hays, Mike King, Jeff Banks.



Featuring **CHILI & FROSTY**

# COACH KIDD FOR PRESIDENT

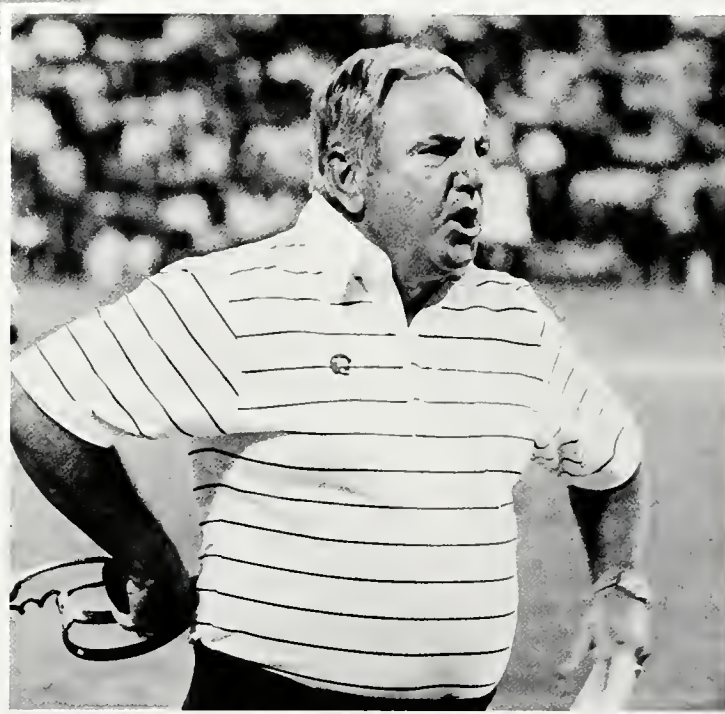

Local businesses showed their support.

Below: Colonel Club president Phil Ruchka presents Kidd with print.  
Below right: Chewing gum relieves sideline tension.

Center: Kidd removes his headphones in disagreement with a referee's call.

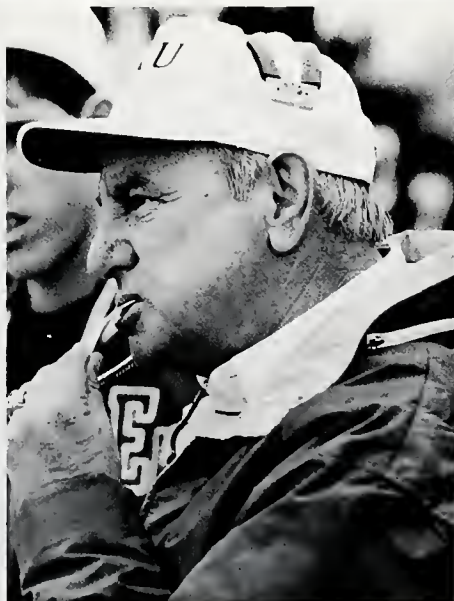

Photos by C. Woodson

# Roy Kidd Celebrates 25th Year

By Bob Monroe

One day in the fall of 1963, assistant football coach Roy Kidd was called to the office of Eastern president Robert R. Martin. To save some money, the 31-year-old Kidd had recently applied for a dormitory room. He figured Martin's summons was in response to his request.

Instead, Martin asked Kidd to replace head football coach Glenn Presnell, who was going to take over as athletic director. Kidd immediately accepted the job and left Martin's office, never asking about the salary.

Although he was in his first year as assistant coach at Eastern, Kidd was hardly a stranger to coaching. For six years, he had been head coach at Richmond's Madison High School, compiling a 54-10-1 record along the way. That success prompted Morehead State to hire Kidd as an assistant in 1962. The following year, he became an assistant at Eastern.

Kidd was hardly a stranger to Eastern Kentucky State College, either. As a high schooler in his native Corbin, he declined a scholarship from University of Kentucky football coach Paul "Bear" Bryant. Instead, Kidd elected to come to Eastern, which, unlike Kentucky, allowed him to play baseball as well as football. In addition to lettering in baseball, Kidd earned all-Ohio Valley Conference honors in football as a quarterback. After

completing his eligibility he became a student assistant with the team in 1954.

In his first year as head coach, Kidd led his team to a 3-5-1 mark, up from 2-8 the previous season. It is one of only two losing seasons the Colonels' coach has posted.

In 1988, Governor Wallace Wilkinson declared November 19 as Roy Kidd Day throughout the Commonwealth. The day coincided with the final regular season game of Kidd's 25th year as Eastern's coach. The Colonels easily defeated Morehead State to give Kidd his 197th coaching victory.

Included in those wins are two NCAA Division I-AA national championships (1979 and 1982), two national runners-up (1980 and 1981) and a Mid-east Regional championship (1967 Gantland Rice Bowl).

Of which team is Kidd the proudest? "It's hard to pinpoint any," the coach says. "As much as anything, I'm proud of seeing these kids come in here as teenagers, develop and mature into adults, adjust to college life and football, go out of here with a degree and make something of themselves.

"I'm just as proud of that as I am any conference or national championships," he says.

If there's one thing that can equal Kidd's regard for his players, it may be the players' regard for Kidd. Many former players still keep in touch with Kidd, recalling the coach's honesty and fairness.

"My philosophy on coaching is about the same as it is on life," Kidd states. "I try to treat people the way I'd like to be treated."

Perhaps the best indication of

the winning tradition Kidd has brought to the program is a sign on the press box overlooking Hanger Field: "a matter of pride." Nevertheless, the coach is not satisfied to simply rest on his laurels. After a quarter-century of coaching, the 56-year-old Kidd still looks eagerly to the future, rejecting any notion of retirement.

"I haven't even given it a thought," he proclaims. "As long as I enjoy coming to work, I'm going to keep at it. I still enjoy it."



Photos by C. Woodson

Above: Kidd receives congratulations during Roy Kidd Appreciation Day.

# ON THE MOVE







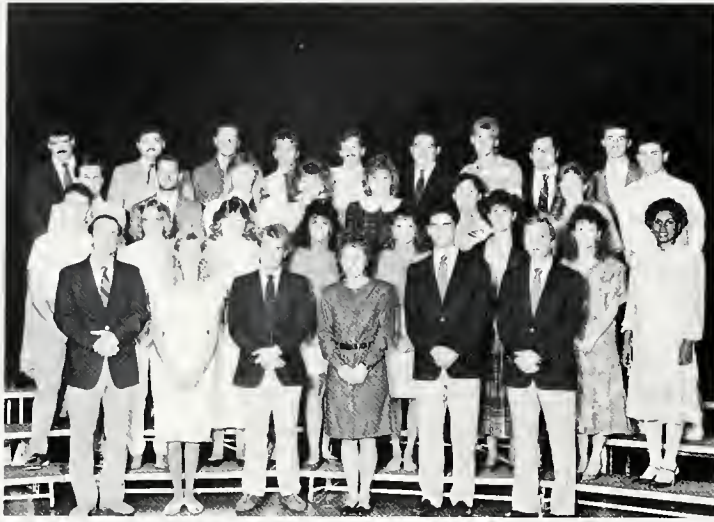



Photo by M. Nelson

## ORGANIZATIONS

## ACCOUNTING CLUB



**FRONT ROW:** Dr. Daniel Thorne, sponsor; Carolyn Hannah, sec.; Bret Jacobs, pres.; Lisa Napier, v.p.; Steve Hardy, treas.; Ken Griffith, sponsor. **SECOND ROW:** Kevin Varney; Kim Shepperd; Tammy Day; Tracey Lafferty; Sherrie Lamkin; Amy Wells; Marya Crank; Marilyn Thomas. **THIRD ROW:** James Turner; Michael Williams; Lori Baxter; Gale Hopkins; Melissa Coleman; Neeta Curd; Renee' Railey; Jeff Serber. **FOURTH ROW:** Erwie Sammons; Wayne Osborne; Marshall Hill; Michael Broyles; Jeff Bellamy; James Owens; Robb Kinney; William Clay; Billy Hurd.

## AFST



**FRONT ROW:** Mike Gorley, sgt-arms; Dudley Berthold II, treas.; Wendell Landis, sec.; Michael Merritt, v.p.; Michael Mabry, pres. **SECOND ROW:** Greg Salmons; Chip Wilmot; Nadia Dabbagh; Brian Sullivan; Ken Brown. **THIRD ROW:** Richard Bogard; Rudy Jones; Jeffery Hartle; Patrick Lemming; John Tarsa. Not Pictured: Jody Warner.

A marching Colonel waits for his cue from the field commander.



## The Marching Colonels Get High Schools Involved

By Tammy Howard

This year Mark Whitlock decided to do something different with his college band. He got high school players involved.

During the Eastern Kentucky University Marching Band's year, high school players around the area got to play with the University's marching band.



Majorettes provide entertainment at halftime.

## AGRICULTURE CLUB



**FRONT ROW:** Jodi Smith, Treasurer; Dani Erb, Vice-Pres.; Tim Anders, Reporter; Steve Vance, President. **SECOND ROW:** Roger Ogburn, Glenn Hayes, Co-Sponsor; Barry Hon.

## Alpha Psi Omega Theatre Honor Society



**FRONT ROW:** Rene Kelso; Kimberly First; pledge mistress; Faith Matthews, pres.; Jen Starr, sec.; Laura Edwards.



Photo by C. Woodson

The marching Colonels spend many long hours practicing for halftime entertainment at the football games.



## AMERICAN MARKETING ASSOCIATION



**FRONT ROW:** Lee Ann Napier, v.p.; Rick Carrico, fund raiser; Vicki DeLong, pres. (spring); Ed Vegso, pres. (fall); Teressa Renner, sec. **SECOND ROW:** Sherrie Witt; Tonda Hignite; Stacey Adams; Jennifer DiNoia; Brenda Brown; Kathleen Bradley, speaker/comm. **THIRD ROW:** David Walter; Howard Thompson; faculty sponsor; Raymond Wong. **Not Pictured:** John Stout, public relation; Laura Faughn, treas.

## ASLP



**FRONT ROW:** Joe Blandford, v.p.; Melissa Johnson, pres.; Carol Reynolds, sec.; George Davis, treas. **SECOND ROW:** Louann Bosaw; Joe Brosky; Christine Coleman; Gretchen Baumann. **THIRD ROW:** Walter Clark; Rodney Cossaboon; John Clarke; Brenda Smith. **FOURTH ROW:** Colin Coburn; Jon Faulen-seck; William Keller.

"We had 400 of the best high school players come to play and march with us at the home football games," explained Whitlock, director for the University's marching band.

Indeed, marching at home football games was most of what the band spent 1988-1989 doing. Whitlock said this year the group also performed at two away games.

"We played at halftime of the Western Kentucky University-Eastern game, at Western. Then while we were down there we also performed an exhibition show in Glasgow," Whitlock said.

He added that the band also decided against the annual Highlights concert so it could have the high school day.

This year's band had around 100-200 members and was led by field commander John Francis, a senior.



Photo by C. Woodson

Marching band director, Mark Whitlock directs the band.





color guard performs their routine.



Photo by C. Woodson  
synchronized playing and marching demands great concentration.



## BSNA



**FRONT ROW:** Melaine Ramage, v.p.; Marla Conley, se.; Laura Mitchell, pres.; Kimberly-Morrison, photo dir. **SECOND ROW:** Tambra Vowels; Linda Taylor; Lisa Brockman.

## BLACK STUDENT UNION



**FRONT ROW:** Angela Williams, v.p.; Alicia Booker, treas.; Wendell Lampkin, sec.; Sandra Moore, adviser; Angelina Huguely, pres. **SECOND ROW:** Shannon Haggins; Yolanda Bradford; Deanna Mack; Kelly West. **THIRD ROW:** Constance Riley; Deanne Woods; Jerry Crump; Milton Sledge Jr.; Walter Pryor III. **FOURTH ROW:** Anna Marie; Jennifer Yocum; Donna Brady; James Collier.

## CADUCEUS



**FRONT ROW:** Bill Durham, pres.; Mike McKinney, v.p.; Stephanie Maggard, sec./treas. **SECOND ROW:** Claudette Shepperd; Violet Lee; Beth Day; Dr. John Meisenheimer; adviser. **THIRD ROW:** Mark Hamner; Michael Kessinger; Beth Hamblin; Sanford Jones.

## CDF



**FRONT ROW:** Tina White, sec./treas.; Kimberly Francis, pres.; Anna Ogburn, 2nd v.p.; Lucia Duff, 1st v.p.; Kim Hogue, pres. elect. **SECOND ROW:** Lesa Jenkins; Amy Richardson; Carol Phelps. **THIRD ROW:** Wanda Allen; Lisa Gardner Warner, adviser.

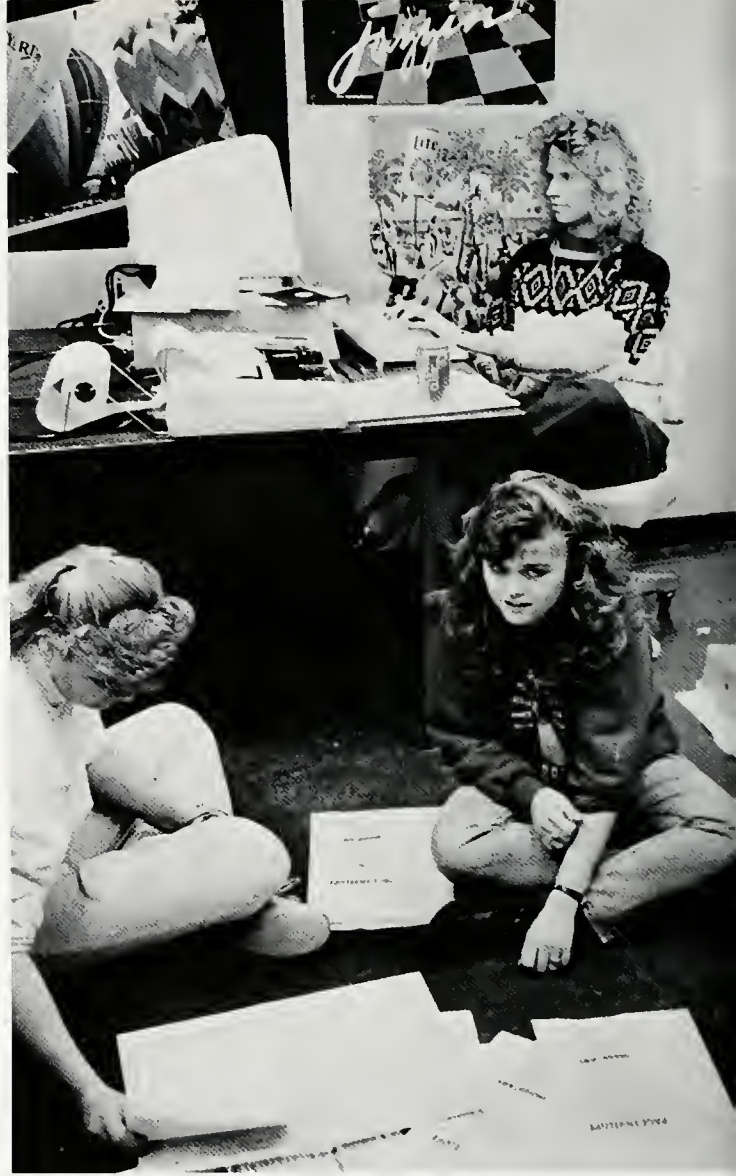

Above: The staff pulls together to meet deadlines.  
Below: MILESTONE staff members model unique costumes.



Photo by Jody Smith



## CMENC



**FRONT ROW:** Mark Whitlock, sponsor; Jennifer Stansbury, treas.; Deborah Hale, sec.; Mary Kiteck, pres. **SECOND ROW:** Michelle Isaacs, Teresa Jaussi; DeShay Smith; Jessica Howard; Patrick Worthington; Wendy Bernardy. **THIRD ROW:** Jonathan Cornell; Jennifer Wilson; Anissa Hall; Kellie Rose; Marsha Webb.

## MILESTONE Staff Capturing The Moments

Capturing the college experiences of Eastern's students in photographs and in print is the main purpose of EKU's yearbook, MILESTONE.

Although the memories may be fresh in students' minds now, in the years to come nothing will recapture those memories quite as vividly as their college yearbooks.

Putting the MILESTONE together is a time-consuming job. The 10-member staff spends most every weekday afternoon and occasional weekends drawing layouts, writing copy, or taking photographs.

Although the work requires a great amount of time and dedication, it also has its rewards. In addition to academic credit, there is also a sense of pride that goes along with the accomplishment of a 288-page publication, not to mention traveling and other bonuses that go with the job.

## CONSTRUCTION CLUB



**FRONT ROW:** Andy King, v.p., AGC; John Castanis, pres., AGC; James Stone, pres., AIC; Mark Gilbert, v.p., AIC. **SECOND ROW:** John Sewell, treas.; D.T. Harrison Jr.; Doug Cummins. **THIRD ROW:** Jay Doll; Barry Cornett.



## Delta Sigma Rho Communications Honorary



**FRONT ROW:** Max Huss, faculty; Dr. Lance Perkins, adviser; Phill Schad.  
**SECOND ROW:** Paul McVeigh, W.A. Brantley Jr., pres. **THIRD ROW:** Jill Johnson.

## Delta Tau Alpha Agriculture Honorary



**FRONT ROW:** Micheal Dau, treas.; Timothy Anders, pres.; Steve Vance, sec.; Barry Hon, v.p. **SECOND ROW:** Kelly Laswell, David Shreve, Roger Ogburn, Pete Toebbe. **THIRD ROW:** Brent Horn, Kevin Wilson, Dwight Barkley, adviser.

with being a Milestone staff member.

“Our main goal,” said Beth Minks, Editor, “is to produce a yearbook that truly represents the 1989 school year. And for the 1989 Milestone to be something students can be proud of and cherish for years to come.”

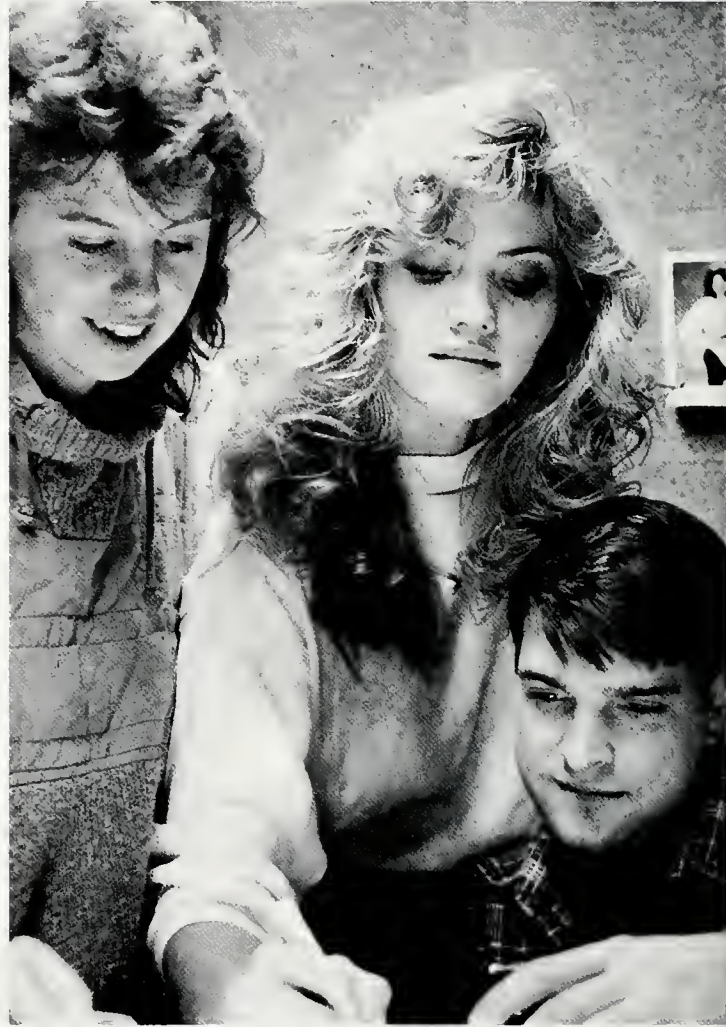

Paula Weddle, Stephanie Mattingly, and Mike Nelson discuss photos at the light table.

## MILESTONE Staff

### Editors

Beth Minks, Editor-In-Chief  
Karen Norris, Managing Editor  
Mike Nelson, Photo Editor

### Section Editors

Mindy Boling, Organizations  
Julie Clark, Academics  
Missy Farmer, Student Life  
Stephanie Mattingly, Sports

### Staff

Tammy Howard  
Sherri Lewter  
Rob Ellington  
Kristy Moore  
Roxanne Milby  
John Raleigh  
Laura Woods  
Amy Sammons

### Photographers

Paula Weddle  
Chip Woodson

### Contributors

Karen Abernathy  
Sheryl Edelen  
Bob Monroe

## DPMA



FRONT ROW: Joe Hayslett Jr., treas.; Robin Wright, sec.; Kevin Bruce, pres.; Rebecca Bryant, v.p.; Karen Norris, hist. SECOND ROW: David Wilson, Danny Parrett. THIRD ROW: Rhonda Hignite.

## ETA SIGMA GAMMA

### Health Education Honorary



FRONT ROW: Angela Stack, Mary Ann Grimes, Susan Shower, sec./treas.; Donelle Lockwood, pres. SECOND ROW: Randy McGuire, Diane Combs, Heidi Pappach, Herman Bush, Kimberly Demling. THIRD ROW: Angelo Botta, Don Edwards, A.J. Stadelmeyer, Donald Calitri, sponsor.

## MILESTONE STAFF



FRONT ROW: Beth Minks, editor; Karen Norris, managing editor. SECOND ROW: Missy Farmer; Julie Clack; Kristy Moore; Mindy Boling. THIRD ROW: Mike Nelson, photo editor; Stephanie Mattingly, Paula Weddle, Ron Harrell, advisor.



## EXPLORER'S CLUB



FRONT ROW: Lori Shields; Eileen Aranas; Cheryl Hart. SECOND ROW: Brent Boyd; Shannon Bischoff; Cheryl Cain; Regina Todd. THIRD ROW: Jeff Shields, pres.; Ed Heeg, sec.

## Christian Student Fellowship

By Amy Sammons



Christian Student Fellowship members meet in front of the Keen Johnson Building before weekly trips.



Christian Student Fellowship (CSF) is a non-denominational group whose main purpose is to "bring students closer to Christ," said President Danny McBride.

Each week CSF meets at a different home in the Madison County area. These meetings are for fellowship, prayer, and perhaps even a home-cooked meal. In addition to these weekly meetings, CSF also holds prayer sessions devotion sessions, Sunday school, and fellowship night. CSF members can also be found cheering for the colonels at every home football game.

CSF plans numerous activities throughout the year. These include: hayrides, retreats, Halloween and Christmas parties, Parent's Day, and the Alumnae Dinner.

CSF offers students a chance to become closer to Christ, to make new Christian friends, and to get away from the stress of everyday campus life.

Christian Student Fellowship originated in the 1960's under the name Outreach of Christian Churches in Madison County. The group is supported by donations from Christian Churches in Kentucky.

## FINANCE CLUB



FRONT ROW: Michael Rister, v.p.; Bret O'Brien, pres.; Gregory Curry, treas.  
SECOND ROW: Todd Cassidy; Chris Glidewell. THIRD ROW: Cynthia Mashburn, sec.; Raymond Wong; Keith Gill.

## GAMMA THETA UPSILON



FRONT ROW: Cynthia Cash, pres.; Leslie Powell, v.p.; Natalie Scott; Steven Downey.

## GRAPHIC ARTS CLUB



**FRONT ROW:** James Hardin, v.p.; Bob Hunter, treas.; Dave Stephens, pres.; Pam Blakeney, sec. **SECOND ROW:** Michelle Livers, Daniel Lunsford, Paula Weddle, Shawn Huang. **THIRD ROW:** Greg Clark, James Adams III, Margrith Semones.



Above and Below: RHA sponsors a bridal show each spring. Students model tuxedos and gowns.

Photo by: C. Woods

## HORTICULTURE CLUB



**FRONT ROW:** Pete Toebbe, pres.; Owen Shackelford, v.p.; Robin Craig. **SECOND ROW:** Julie Claypool, Kevin Wilson, Anita Johnson, Audrea Koger. **THIRD ROW:** Elgin Cottrill, Jeff Jones, Kelly Laswell, Doug Terrill. **FOURTH ROW:** Tom Knight, adviser; David Shreve, Steve Black, adviser.





Photo by: C. Woodson

## RESIDENCE HALL ASSOCIATION Striving To Enrich The Lives Of Students

By Karen Abernathy

As a governing body at Eastern, the Residence Hall Association (RHA) strives to enrich the lives of the 6,500 students who live on campus. RHA provides campus-wide activities, both social and educational. Besides programs, RHA serves as a channel to voice the problems and concerns of the students to the administration. Representatives from RHA serve on several universities committees, including Council of Affairs, PRIDE, and Housing Appeals. Changes affecting residence hall life are addressed through the RHA policy committee.

RHA offered a full schedule of programs this year. Residents enjoyed such traditional activities as the Monster Bash, the Bridal Show, the United Way Fund, and Safety Awareness programs. In addition to the traditional favorites, a Ritzy's 50's Week, Little Siblings Weekend, and others were added to the calendar of events.

cont'd on page 186

## Intervarsity



FRONT ROW: Paul Renfroe, IVCF staff; Tina Nolan, Jessica Lyons, Lee Wolpert. SECOND ROW: Phillip Pendleton, Lisa Boarman, Carmen Surovec, Andrew Willis, pres.; David Combs. THIRD ROW: Al Flynn, Stacey Austin Merritt, Russell Westbrook, Bill Richmond, Wendell Landis, Dan Adams.

## KAPPA DELTA PI Education Honorary



FRONT ROW: Mary Turner, treas.; Valerie Stocker, hist.; Sandra Phelps, v.p.; Tony Catalano, pres.; Beth Bolton, sec.; Suzanne Lewis, hist.; Glynn Creamer, sponsor. SECOND ROW: Cynthia Stamper, Diana West, Gladys Evans, Cynthia Sharp, Sara Church, Jill Hall. THIRD ROW: Carrie Davis, Alexis Eversole, Brenda Ramsey, Kim Carter, Jeanne Crowe, Nellis Johnson.

## KAPPA MU EPSILON Math Honor Society



**FRONT ROW:** Bobby Hart, treas.; Wally Siddiqui, pres.; Stacy Fluegge, v.p.  
**SECOND ROW:** Russ King, sec.; Pat Costello, adviser. **THIRD ROW:** Glenn Fonda; Pamela Howard; Terri Rose.

Residence Hall Association continues to support the growth of coeducational living on Eastern's campus, as an option for students. A coeducational community can be an exciting and educational experience for all involved.

The channels of communication between residents and RHA were expanded with the establishment of (HAL) Hall Assistance Line. HAL provides a 24-hour contact for students to express concerns, ask questions or share ideas involving the residence hall environment.

Students involved in hall government benefit from training sessions and state, regional, and national residence hall leadership conferences. Knowledge gathered at these conferences is brought back and filtered to the residents through various programs.

"The residence hall is no longer a place to just sleep and study," said RHA president Karen Abernathy. "It is an environment full of living and learning. Residence hall life is the key to the total university experience."

## LAMBDA SIGMA Sophomore Honorary



**FRONT ROW:** Karen Hogle, co-rituals chair; Dawn Simpson, treas.; Darla Fields, sec.; John Cecil, v.p.; Julie Stollger, pres. **SECOND ROW:** Kathy Adams; Shannon Bischoff; Tracy Pesavento; Glenna Spencer; Bobby Hart; senior adviser; Michelle Burdett, junior adviser; Cheryl Cain. **THIRD ROW:** Claire Porter; Kathy Ponder; Deanna Sizemore; Katrina Scannell; Carol Robinson; Lisa Niehaus; senior adviser. **FOURTH ROW:** Dr. Ron Wolfe, adviser; Susan Whitaker; Christopher Bird; junior adviser; Alisa McQueen; Melaine Ramage; Stephanie Faust; Shelia Hatfield. Not Pictured: Tami Ward.



# MORTAR BOARD

## Senior Honor Society



**FRONT ROW:** Kim Scott, co-elections chair; Amy Franklin, v.p.; Pete Mac-Adams, pres.; Laura Larkin, co-elections chair; Madonna Klein, sec.; Faith Matthews, comm. dir. **SECOND ROW:** Carrie Davis; Cheri Hoff; Jodi England; Kathleen Clark; Dr. Martha Conaway, adviser. **THIRD ROW:** Ed Meece; Jeff Vanlandingham; Damon Ferguson; Deborah Dawson; Kaye House. **FOURTH ROW:** Donna Pace; Karen Abernathy.



Photo by: C. Woodson

Left: Frank Goins won second place in the hula hoop contest during 50's Week. Above: South Central Bell provided a telephone booth for a stuffing contest.

# NSSLHA



**FRONT ROW:** Julie Gutsell, soc. sec.; Verity Mathews, pres.; Fran Johns, sec.; Marilyn Rogers, v.p. **SECOND ROW:** Michelle Alexander; Mary Greene; Renee Grider; Gloria Flannigan; Tara Flannigan; Kandra Christophersen. **THIRD ROW:** Karen Stapf; Sally Harrison; Pamela Baker; Michelle Wray.



## PARALEGAL



**FRONT ROW:** Beth Knoblock, sec.; Karen Rice, activities; Kim Kincaid, v.p.; Michele Stout, tres.; Cathy Edwards, publicist. **SECOND ROW:** Kim McComis, Johanna Shearer, Rhonda Tuomey, hist. Jim McCord, faculty adviser. **TOP ROW:** Cynthia Shemwell, Melissa Cunningham, Allison Darnell.

## PHI ALPHA THETA History Honor Society



**FRONT ROW:** David Perry pres.; Janet White, sec./treas. **SECOND ROW:** Jerry Napier, Michael Durham, David Mangum, Michael Flowers. **TOP ROW:** Karen Henderson, Donna Fergusn.



Above: Larry Bailey, right, ECU director of alumni affairs, updates General Bickford on campus and alumni activities. Below: Five students were named ROTC scholars: Christopher Douglas, Mary Kemper, Jeff Hillard, Bill Butler, Brian Ritchie.



Photo By: C. Woodson



Photo By: C. Woodson

## COMMITTED TO EXCELLENCE AND LEADERSHIP

by: Amy Sammons and Missy Farmer

“Committed to Excellence” is a motto heard repeatedly in Eastern’s Army ROTC program. “The program’s main goal is to commission the future officer leadership of the United States Army,” said Major Ken Duncan. The ROTC program has the largest junior class in the state of Kentucky. Cadets participate in annual competitions with other schools, and recently won the 2nd ROTC Region Commanders’ Trophy for Training Excellence. The 2nd ROTC region is composed of schools in nine surrounding states.

Once a year Eastern hosts the Ranger Challenge Competition in which nine other schools participate.

## PHI BETA LAMBDA

Sophomore Honor Society



FRONT ROW: Steve Suttles, pres.; Kim Johnson, reporter; Paula Hudson, v.p.; Johnna Shearer, state historian; Tammy Day, historian; Laura King, sec.; Patricia Banmann, parliamentarian; Dr. Bertee Adkins, adviser. SECOND ROW: Mitzi Wells, Traci Clark, Carrie Congleton, Vonda Moore, Ruby Scott, Neeta Curd. TOP ROW: Sally Sickmeier, John Gilliam, Rob Allen, Shane Brock, Vicky Davis.

## PHI EPSILON KAPPA

P.E. Honorary



BOTTOM ROW: Kathleen Murray, V.P.; Hal Holmes, Adviser; Joni Stephens; TOP ROW: David Bryant, Sec.; Joel Stockford, Pres.; Will Begley, Sgt. of Arms.

## PHI SIGMA Biology Honor Society



Front Row: Violet Lee, president; Kathy Gray, vice-pres.; Greg Popken, public relations. Second Row: Dr. Barbara Ramey, adviser; Tom Gallagher, Michael Floyd, Karen Smathers.

## PHI UPSILON OMICRON Home Ec Honor Society



Front Row: Renee' Blandford, project chairperson; Beth Miles, reporter; Christy Eastwood, president; Kimberly Francis, vice-pres.; Laura Mortara, Teresa Montgomery, correspondence secretary. Second Row: Nina Conyers, historian; Veronica Aleins, Renee Congleton, chaplain; Amy Richardson, recording secretary. Third Row: Mary Mobley, Stephanie Grooms, Julie Pecoraro.

(continued from page 189)

Eastern tied for second at the last competition.

Lt. Col. David Reimold, professor of Military Science, said, "The University's ROTC program has an outstanding reputation widely known throughout the country."

Every spring ROTC holds an annual Military Ball in the Keen Johnson Building. The ball is conducted by the cadets. In November the Army ROTC Alumnae Appreciation Day was held. All high schools in Kentucky were invited to attend. In December the first Dining In Formal Military Ball was held.

The ROTC program participated in the Southern Legislative Conference in Lexington. They also support all home football and basketball games by serving as color guard. In September the annual awards day was held at the Mule Barn. The awards given at this event were the George C. Marshall Award given to Chris Blombach. This award is for the most outstanding senior ROTC cadet. Lance Smythe received the American Defense and Preparedness Association Award. This award is for exceptional interest and leadership pertaining to defense. The outstanding cadets in the Military Science classes were also selected at this event.



Jennifer Garcia rappels down a 34-foot wall.

Photo by C. Woodson



Above: Army Sgt. Maj. Norris Shake and Lt. Col. David L. Reimold, professor of military science.  
 Below: 2nd Lt. Thomas Johnson inspects cadets.



Photo By: J. Warner

## PI OMEGA PI Business Ed Honor Society



Front Row: Melanie Brummett, treasurer; Lisa Godby, vice-pres.; Melanie Doyle, president; Doris Williams, secretary; Regina Gruber, historian. Second Row: Dr. Myrena Jennings, co-sponsor; Gladys Evans, Lana Crawford. Third Row: Donnie Leigh, Gary Wiseman, Janna Vice, Adviser.

## PRSSA



Front Row: Julie Blake, historian; Sheree Ginger, vice-pres.; Margrith Semones, president; Suzanne Nanos, public relations director. Second Row: Patachia Sowers, national liaison; Angela Kenney, Melissa Tice. Third Row: Heather Yeoman, Elaine Corbitt, treasurer.

# SIGMA TAU DELTA

## English Honor Society



Front Row: Chris Propp, Vice-Pres.; Jane Acker, Historian; Priscilla Chansler, Treasurer; Melissa Bellew, President. Second Row: Allyn Schwendeman, Myra Stamper, Mendy Turner. Third Row: Mike Thomas, Melissa Walker, Ordelle Hill, Adviser.



Above: Student Senate meets weekly to discuss campus issues.

# SIGMA TAU PI

## Business Honor Society



Front Row: Cynthia Cash, Reporter; Leshia Singleton, Secretary/Treasurer; Mary Hall, Vice-Pres.; Kimberly Davis, President. Second Row: Faculty sponsor Fred Engle, David Wiese, Audrey Bond, Brenda Brown, Kathleen Bradley. Third Row: Amy Wells, Sherrie Lamkin, Steve Suttles.

Below: Senior, Hunter Bates, is the Student Association President.



Photo by C. Woodson



Photo by C. Woodson

## SPACE FORCE DANCE



Front Row: Allison Carlton, Vice-Pres.; Jana Davis, Treasurer; Tina Johnson, President. Second Row: Waleed Siddiqui, Virginia Jinks, Adviser; Patti Foley, Secretary; Sherri Ellis, Stephanie Martin, Angie Ernst. Third Row: Joni Stephens, Lisa Fahrson, Karen Sims, Angelia Mullins, Monique Loux, Raymond Wong.

## STUDENT SENATE

### Bridging The Gap Between Students and Administration

By Sheryl Edelen

Student Senate is the legislative branch of the EKU Student Association.

This year Student Senate addressed the inadequate parking situation, resulting in over 300 new parking spaces added to the campus.

The Watchdog Hotline, a 24-hour phone number students may call to voice opinions, complaints, or suggestions pertaining to campus problems, was also installed.

"It was from that hotline," said SA President Hunter Bates, "that we received insistance for the renovation of the grill."

Also as a result of the Watchdog Hotline, arrangements are being made to recruit students to help paint the weightroom in the Begley Building and to obtain new equipment.

Student Senate distributes the annual student phone directory and participates in many campus activities. These include the annual Fall Festival and Spring Fling, Big Pals/Little Pals, and banner contests.

(continued on page 194).

## STUDENT ALUMNI ASSOC.



(continued from page 193)

Plans are underway for an entire week of campus celebration during Spring 1989. This would include a carnival and a major concert.

"The Goal of the Student Senate is to help students adjust to academics and student life. It is also to involve the students and to help them get the most out of not only their education, but social opportunities as well," said Bates.



Above: Pictured in the Student Association office are senior, Katherine Calhoun, and Teresa Nenman./c  
Below: Dart guns were substituted for the gavel to keep order at this meeting





Pictured with Lisa Napier is Dean Meyers, the student Association Adviser.

## STUDENT SOCIOLOGY



Front Row: Melissa Blair, Kathy Barker, president; Mickie Pruitt, secretary; DeReatha Veach. Second Row: Ken Sanders, Todd Mercer, Goldie Clatworthy, Keith Link. Third Row: Charles Dampier, James Purks, James Hensley, Reid Luhman, sponsor. Not Pictured: Jack Bailey, vice-pres.; Tammy Asher, treasurer.

## LITTLE COLONELS



**BOTTOM ROW:** Juran D.(J.D.) Parks; adviser, Melinda Wood; graduate assistant, name unavailable, Robin Reynolds; co-captain, Sheryl Roberts; co-captain, Traci Bushman; treas., Angelia Mullins; sec., Susan Locknane, Suzy Ubelhart. **SECOND ROW:** Janice Wells, Judy Rains, Heather Estes, Toni Calhoun, Michelle Needy, Lisa Platt, Sherry Smith, Daphanie Sanders. **THIRD ROW:** Shawnee Beatty, Harriett Thorton, Sue Johnson, Keely Livings, Mary Netherland.



# RHA



# BAPTIST STUDENT UNION



## STUDENT ASSOCIATION



## CHRISTIAN FELLOWSHIP



# G R E E K S



Photo by C. Woodson

Dozens of extra-curricular activities are offered on campus, but many people agree that none are as beneficial or rewarding as the Greek experience.

Although each Greek organization functions separately, they are bonded together

through the Panhellenic and the Inter-Fraternity Council to form the Greek system

The Greek system provides students with the opportunity to grow socially as well as intellectually. They promote leadership and responsibility. These experiences give the in-

dividual a chance to realize his or her full potential. Students who participate in the Greek system develop life long friendships and memories of their college activities that will benefit them and guide them through the rest of their lives

## 1989

# P A N H E L L E N I C



**BOTTOM ROW:** Megan Sanders, Secretary; Tonia Gordon, V. Pres.; Leslie Dunham, Pres.; Melissa Carroll, V. Pres.; Tracey Lafferty, Tres.; Susan Steele **SECOND ROW:** Charlotte Highfill, Joni Miles, Meredith Allen, Cassandra Hatcher, Michelle Overall, Debbie Powell, Julie Smead, Lisa Napier, Tracy Bertram, Tammie Sloan, Jamie Daniels **TOP ROW:** Denise Dorning, DeAnna Downing, Jennifer Dishman, Kristen Durst, Melissa Walker, Maresa Smith, Wendy Taylor, Dana Kelly, Melanie Roberts, Kathryn Ansted, Michele Archer.

# I F C



**BOTTOM ROW:** Matt Lembke, sec.; Ashley Keith, pres.; Chris Howard, 1st v.p. **SECOND ROW:** Victor Harris; Patrick Hatfield; Jeff Barnett; Brad Murphy; Mark McGee **TOP ROW:** Ben Robinson; John Bell; Steve Silvers; Brian Ritchie; Billy Phipps; Will Abell; Mike McGee.

# ALPHA DELTA PI

The EKU chapter of Alpha Delta Pi sorority won the Diamond Four Point Award, the highest national award given to an ADPi chapter. Sorority members had the highest chapter GPA for the second consecutive year.

ADPi pledges collected \$1,000 for Ronald McDonald House. Funds were also raised during

the annual teeter-totter marathon, Carnival, Road Rally, and Crab Races.

Founded at Wesleyan College in 1851, Alpha Delta Pi was established at Eastern in 1969. Sorority colors are azure blue and white. The official flower is the violet, the emblem is the lion.



**BOTTOM ROW:** Cathy Damico; Paula Wagner; Tammy Boley, treasurer; Martha Chandler, 1st v.p.; Kristy Nolan, pres.; Jena Howard, 2nd v.p.; Stacy Pack; Debbie Houser; Denise Dorning. **SECOND ROW:** Meredith Allen; Tina Pfaehler; Cathy Stringer; Sherrie Witt; Kim Barber; Julie Robinson; Maureen Murphy; Jami Arden; Rashawna Jones; Stephanie Stratman; Julie Lingle; Jennifer Jenkins; Karen Blanchet; Kim Cassim; Sherry Jackson. **THIRD ROW:** Renee Marquette; Rena Shultz; Beth Rhody; Christie Eager; Lisa Watkins; Patti Booten; Stacey Seaton; Sandy Meade; Courtney Smith; Jennifer Glover; Kara Binzinger; Theresa Butterhoff; Sherri Burton; Laura Hayes. **FOURTH ROW:** Laura Bradford; Rebecca Hedges; Sherri Hunt; Linda Goodlett; Julie Kelly; Maribeth McBride; Chesla Blaydes; Toni Ferrell; Anna Jansen; Linda Meyer; Angie Steuerle; Shari Simpson; Nichol Kent; Shannon Finn. **TOP ROW:** Valerie Lewis; Tonya Shepherd; Michelle Watson; Andrea Reis; Tracy Wainscott; Leslie Schmitz; Jolanthe Zelling; Debbie Raffenburg; Suzi Hagan; Jenny Hellmann; Angela Trusty; Leah Wise; Amy Stubblefield; Traci Webster.



Photo by C. Woodson

The ADPis cheer on their sisters in the Sigma Chi Derby.



Stephanie Stratman teeter-totTERS for the Ronald McDonald House, the ADPis philanthropy.



Photo by M. Nelson

ADPis Karen Blanchett participates in the Lambda Chi Watermelon Bust.



ALPHA DELTA PI

# Alpha Gamma Delta

Alpha Gamma Delta strived to obtain the highest grades possible, while continuing to support the community and their philanthropy, juvenile diabetes. The chapter sponsored its annual Gotcha Games and participated in Greek Week. Their adviser, Sheila Holsclaw, received an award for outstanding chapter adviser.

The Alpha Gamm's sponsored a child in Jerusalem and donated bread baskets in stores all over Kentucky to help fight world hunger. Alpha Gamma Delta was established at Eastern in 1968. The colors are red, buff, and green. The flower is red and buff rose with green ferns. The emblem is the squirrel.



**BOTTOM ROW:** Torri Coffman; Kristen Schilder; Kristen Durst; Tracey Fisher; Stacey Lueken, pres.; Laurie Wilson, v.p.; Lisa Wells; Gina Wells; Kathy Nichols. **SECOND ROW:** Melissa Walker; Kathy Stivers; Tina Marie Armstrong; Lesley Turner; Renee Kinzer; Angie Wallace; Susan Santa Cruz; Laura Larkin; Beth Helfrick; Cherrie Allen; Cyndi Johnson, treas. **THIRD ROW:** Michelle Kash; Michelle Davis; PJ Smithson; Jill Johnson; Stacey Reed; Stacie Roederer; Allie Darden; Rebecca Tobin; Leigh Greer. **FOURTH ROW:** Gail Hutchison; Lynn Unkraut; Christy Fortney; Blenda Drake; Debra Asher; Katrina Scannell; Sheri Bargo; Robin May; Danielle Bouton; Cathy Spina. **TOP ROW:** Vicky Sears; Julie White; Angie Burriss; Jodi Karem; Kim Burchett; Melissa Tice; Melissa Pashea; Emily Hatterick; Deanna Bogie; Teresa Johnson; Cynthia Duff; Jennifer Burton.

Right: Alpha Gamma Delta sweethearts support the Alpha Gams at Sigma Chi Derby.  
Below: Alpha Gams take a break at Fedo's from Rush functions.

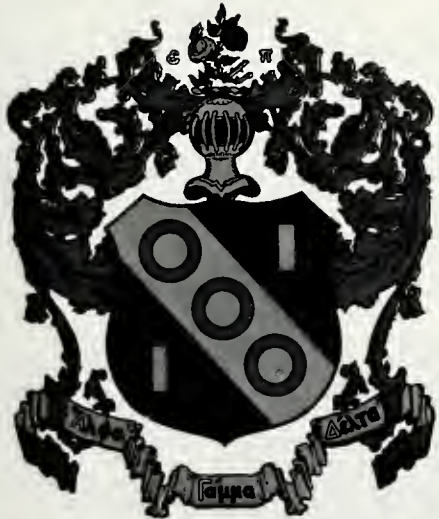

Photo by C. Woodson



Photo by M. Nelson

Sisterhood is very important to Alpha Gams.



ALPHA GAMMA DELTA



## ALPHA OMICRON PI

The sisters of Alpha Omicron Pi celebrated their second year at Eastern and were busy raising funds to support arthritis research.

They also placed second in the Sigma Chi Derby Philanthropy Contest.

When they weren't busy with

their social service projects, members enjoyed Hunt-Buncha-Junk Night and the building of the homecoming float with the Betas.

AOPi received the 1988 Rush Award and the National Award of Excellence.



**BOTTOM ROW:** Julie Smead, Johnda Justice, Janet McGeorge, Kim Green, Beth Harris, Rhonda Rush, 1st v.p.; Kelley Dearing, pres.; Wendy Taylor, Sally Hill, Jennifer Turek, Carol Robinson, Tina Partin, tres.; Christy Altman, Jennifer Feldman. **SECOND ROW:** Susan Key, Melissa Wheeler, Vonda Land, Aleisha Milich, Rachel Schmidt, Lynn Sims, Kelly LaMaster, Della Eddy, Heather Cooper, Joy Waller, Sheri Singer. **THIRD ROW:** Denise Worley, Debbie Hoying, DeAnna Hansford, Missy Blaire, Tonyia Kinniard, Tammy Arnold, Sally Allen, Beth Lyons, Kristin Lichtblau, Pam Allen, Janet Humphrey, Carol Freytag, Kelly Goode. **FOURTH ROW:** Missy Pagel, Leigh Whitaker, Karen Tierney, Larissa Thomas, Maria Petrotta, Sheila Schlafke, Tracy Thomason, Ann Beckwith, Kerry Wright, Debbie Hiler, Jenny Shepherd, Suzanne Schilling, Stephanie Gray, Mindy McFadyen. **TOP ROW:** Missy Runyon, Allison Allgier, Julie Ganghl, Kristin Fisher, Stephanie Gibson, Robin Willis, Lisa Sutter, Kristin Stuntz, Cara Harvey, Melissa Carroll, Sherri Turner, Teri Woolum, Suellen Alexander, Marsha Whatley, Kelly King.



Photo by M. Nelson

Above: This AOPi resides on the sorority floor in Telford.  
Below: During the crab race Lynn Sims manages a mile.



Photo by C. Woodson



The sisters of AOPi proudly show their mascot.

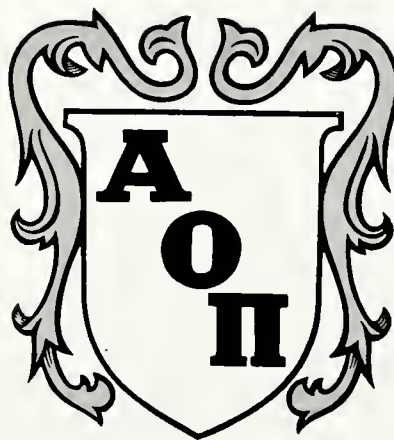

ALPHA OMICRON PI

## CHI OMEGA

Members of Chi Omega sorority have been involved with their philanthropies and other organizations. Chi-Os participated in the Panhellenic walk-a-thon, made a cash donation to the Educational Talent Program, and hosted a chili supper, which raised \$1,000 for EKU's Child Development Center.

Homecoming 1988 gave the Chi-Os good reason to cele-

brate. In addition to a first-place award for their homecoming float, Chi-O Vivian Santellices was crowned homecoming queen.

Chi Omega was founded at the University of Arkansas in 1895. Eastern's chapter was established in 1969. The sorority's colors are cardinal and straw; its emblem is the owl. Their flower is the white carnation.



**BOTTOM ROW:** Teresa Newman; Suzanne Graham, personnel chairman; Stacey Adams, rush chairman; Lauren Slone, treasurer; Beth Knoblock secretary; Stephanie Robinson, president; Kelly McMurdo, vice president; Holly James, corresponding secretary; Lisa Napier, Panhellenic delegate; Vicki DeLong, pledge educator; Sue Hoagland, advisor; **SECOND ROW:** Vivian Santellices; Thea Craig; Kristi Ferguson; Lisa Hilpp; Michelle Guinr; Tammy Hubbard; Rhonda Gouge; Paula Schultz; Jill Bridges; Kimberly Rhodus; Mellisa Broughton; Belinda McGuire; Jodi Williams; Tracy Bertram; Daphne Goodlett; **THIRD ROW:** Hallie Brennenstuhl; Allison Green; Karen Ray; Becky Dierig; Laura Pinkton; Sally Carpenter; Gina Hadorn; Juli Willis; Angie Willis; Magen Powell; Lissa Judy; Christy Walters; Lori Linville; Julie Bird; **FOURTH ROW:** Tracy Tinsley; Lisa Lyons; Molly Murphy; Melanie Shouse; Mary Cahill; Elaine Ralenkotter; Sallie Kuhl; Shannan Begley; Mary Jo Velten; Melanie Leach; Suzanne Ray; Missy Horn; Sall Sickmeier; Jill Dreuer; Julie Falk; Beth Ann Mauney; Karen Thompson; **TOP ROW:** Jennifer Smith; Stacey Duff; Kerri Carrier; Stacey Koontz; Kerr Sigler; Suzie Jarbor; Virginia White; Noelle Harp; Dorinda Brinson; Mindy Burton; Traci Long; Melissa Bickett; Beth Leppert; Kimberly Belluce



Photo by M. Nelson

Jeri Williams and Mindy Burton enjoy the festivities at the Mule Barn.



Left: Julie Willis, Vivian Santelices, and Noelle Harp participates in the Sigma Chi Derby.  
Above: Chi-O Karen Thompson competes for the title of Lambda Chi Alphas Watermelon Bust Queen.

Photo by C. Woodson



CHI OMEGA

## Delta Zeta

At the annual Sigma Chi Derby, the Delta Zeta Sorority won a prize for the largest number of participants.

The DZs collected \$559 for their philanthropies this year and will donate dollars and gifts to the children of La Grange prisoners.

The chapter placed second in

Beta Football and placed third in the watermelon bust.

Delta Zeta was founded at Miami University in 1902 and established at the University in 1982. The flowers are Nile green and old rose and the color is Kilarney Rose. The turtle is the official DZ mascot.



**BOTTOM ROW:** Chris Propp; Stephanie Seigla; Nikki VanHoose; Mary Lauer; Maresa Smith; v.p.; Mary Brennon; pres.; Christy Hendricks; v.p. Sereva Ratchford; Felicia Ross; treas.; Gina Giambri; Terri Maki; Rita Hokzelaw; Denise Grider. **SECOND ROW:** Kimberly Wilson; Beth Cwiak; Lisa Atwood; Wendy Galbraith; Shelly Edwards; Vickie Gividen; Stefanie Waller; Jeanne Gastright; Marsha Lafferty; Debbie Powell; Sherri Cowher; Becky Redfield; Rebecca Harris; Jennifer Alexander; Lynne Abney. **THIRD ROW:** Ann Blackhurst; Lori Baker; Kim Doolin; Daina Dennis; Ang York; Kim Day; Karyn Blankenship; Malia Johnson; Pam Herrington; Melanie Lang; Jackie Hinkle; Christine Pond; Chrystal Bowling. **TOP ROW:** Angie Messer; Amy Glatthaar; Dawn Davis; Shelly Erion; Laura Stephens; Suzanne Seigla; Shauna Isaacs; Denine Kremer; Shelly Hepke; Melan Macomb; Ann Bashore; Dena Korzeniewski; Micki Cann; Tammy Johnson; Beth Bolton; Karen McPherson.



Photo by C. Woodson



DELTA ZETA

Above: Delta Zetas participate in the Sigma Chi Derby. Right: Stephanie Seigla and Jane Sensel discuss the Watermelon Bust.



Photo by M. Nelson

## Kappa Alpha

Kappa Alphas distributed a Greek telephone directory, hosted the Old South Ball, and took part in Richmond's Christmas parade.

A road block was held to raise money for the Muscular Dystrophy Association.

Kappa Alpha Fraternity was founded in 1865 at Washington and Lee University and established at the University in 1969. The colors are crimson and gold and the flowers are the magnolia and crimson rose.



**FIRST ROW:** Glenn Barber, Troy McCracken, Treas.; Robert Stocks, James Madden, v.p.; Susie Glass, Steve Silver, George Huddleston, Eric Hughes, Thomas Rohan, Michael Bakker. **SECOND ROW:** Toby Nigh, Danny Hughett, Chris Hall, John Ernst, Matt Evans, Bill Roof, David Dickens, Dave Stanley, Greg Craft, Brian Brockman. **TOP ROW:** Mark Melford, Layne Miller, Dan Hudson, Rodney Chancey, Todd Cain, B.R. Masters, Scott Ross, Stephen Anderson, Matthew Marlowe, Jeff Hoagland. **Top Row:** Kevin Glover, Shaun O'Bryan, Danny Goins, Ron Griffin, Tim Gray, Brian Ritchie, Roh Schlosser, Tom Welch, Steve Hardy, Michael Bunkley, Doug Schuerman, M.H. McLane.



Above left: A Kappa Alpha discusses fraternity functions during rush week.  
 Above: Rob Schlosser and Jim Madden attend spring rush functions.

Photo by M. Nelson

The Kappa Alphas find the Powell Building a good place to socialize.



KAPPA ALPHA



# KAPPA ALPHA THETA

The Kappa Alpha Theta's history has been one of excellence and the same holds true for this year.

The sorority was named second most outstanding chapter in the nation and took the third place Panhellenic award at the national convention. Excellence over the past five years brought the chapter a Golden Kite Award which is only given every five years.

President Tiffany Patrick was named most outstanding Greek woman of the year.

The Thetas also participated in the Phi Tau Octoberfest and Beta Theta Pi football, placing first. They also took second in the Sigma Chi Derby.

Supporting their philanthropies and volunteering services at the Special Olympics also took much of their time and energy.



**BOTTOM ROW:** Evelyn Bowman; Cheri Hoff; Katy McFall; Charlotte Gose; Kimberly Ward, v.p.; Tiffany Patrick, pres.; Nancy Tobinon, v.p.; Lis Clifford, v.p.; Megan Sanders; Michelle Jiunta; Charlotte Highfill. **SECOND ROW:** Vicky White; Deanna Wright; Pam Wise; Garnetta Bale; Tin Peruzzi; Judith Taryin; Anne Deck; Terri Sweeney, chap.; Lynn Cetrulo; Tarena Sloan; Joni Miles; Leo Oates; Debi Mann; Marilyn Hicks; Stephani Maier. **THIRD ROW:** Krista Wesselman; Julie Brown; Tonia Gordon; Michelle Creamer; Ellen Baxter; Traci Parrella; Courtney Kosid; Jill Schmid; Heather Maier; Vickie Thompson; Diane Green; Sonia Francis; Debbie Mollette. **FOURTH ROW:** Julie Hounshell; Angie Thomas; Tracie Dennistor; Debra Eagle; Dana Calvert; Margaret Ciolek; Barbara Ellington; Shea McGregor; Amy Maupin; Beth Chapman; Kimberly Anderson; Samantha Rol; Jill Tracy; Sherri Proffitt; Denise Winkle; Denise Turner. **TOP ROW:** Anissa Penn; Karen Thompson; Cindy Ruley; Nancy Lukemire; Lee Ann Tussey; Amy Crow; Leigh Shelpman; Amy Cates; Amy White; Angela Neal; Samantha Winn; Deborah Woltenberg; Patricia Murphy; Susa Pennington; Leslie Bernier; Jennifer Thomas; Kellye Curtis; Orlena Shea.



Photo by M. Nelson

Left: Thetas proudly display their flag at the Sigma Chi Derby.  
 Above: The KAO chapter participated in the Watermelon bust.



KAPPA ALPHA THETA

"Simon Says" was a Sigma Chi Derby activity.

## KAPPA DELTA

Kappa Delta sponsored the campus-wide Dating Game and raised \$1,000 for the Crippled Children's Hospital, Lexington. Members also participated in the Shamrock project, raising \$850 for the prevention of child abuse.

The KD's also participated in Greek Week where they won awards for best pledge class, best pledge class G.P.A., and the Distinguished Service Award for

outstanding service in the community. They also received an award for donating the most money in the Cystic Fibrosis Walk-a-Thon sponsored by Panhellenic.

Kappa Delta was established at Eastern in 1968. The colors are olive green and pearl white. The flower is the white rose, and the symbols are the teddy bear and the Nautilus shell.



**BOTTOM ROW:** Kandy Harper; Shannon Ray; Joanna Chirichigno; Lisa Thompson; Alice Wiberding; Lynda Freeman, sec.; Susan Ebert, pres.; Din Greenwell, v.p.; Tricia Stewart, treas.; Paula Cook; Michele Archer; Robin Wickline; Lisa Estes. **SECOND ROW:** Lee Ann Napier; Kim McCoy; Kare Rice; Missy Estes; Kimberly Demling; Cyndi Lindon; Susan Steele; Mary Beckman; Kathryn Ansted; Jennifer Conrad; Cindy Layne; Denise Ashe. **THIRD ROW:** Christy Rogers; Michelle Wray; Jennifer Wilcox; Tracy Thompson; Sherri Mounce; Stephanie Thorpe; Cindy Waggoner; Julie Webb; Ann Cook; Michelle Dickerson; Kristin Hill; Lisa Buck; Elizabeth Spears; Kim Wilson; Shannon Nevius. **TOP ROW:** Stacy Solodkin; Christy Monsor; Dawn Shepherd; Becky Fultz; Kelly Walton; Becky Tucker; Debbie Bowers; Jeanna Loy; Lesli Workman; Jennifer Sparks; Mindy Ezell; Kelly Regar; Debbie Riley; Sally Mastin; Sherri Burchett; Tricia Gilpin.



Many KDs attended the Sigma Chi Derby.  
 One advantage of sisterhood is the development of close friendship.



These KDs represented their sorority in the Miss Lambda Chi Alpha Watermelon contest.

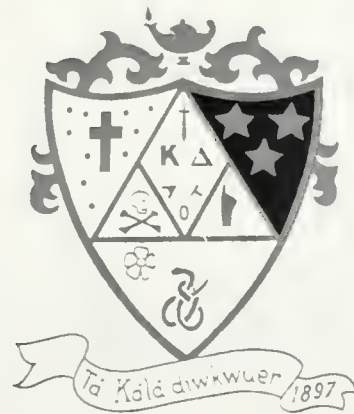

KAPPA DELTA

# LAMBDA CHI ALPHA

Lambda Chi Alpha Fraternity, the largest fraternity on campus, has chosen several social service projects and its members strive hard to make each a success.

The 75-member group works with the Richmond Park Administration in sponsoring the Haunted Forest each October, an event which raised \$7,500 this year for local recreation

programs.

The Annual Lambda Chi Alpha sorority kidnapp was held to obtain canned goods for needy families in the Richmond community.

The brothers also held the annual Watermelon bust for foster children. They also supported the Special Olympics program.

Right: Lambda Chi Alpha brothers, Chris Nix and Jason Jarrells enjoy the Miss Watermelon Bust contest.



**BOTTOM ROW:** Dan Bertson, Adviser; Mike Zimmerman, Alumni Chair; Keith Link, Rush Chairman; Mike McGhee, Treasurer; Douglas Atch V.P.; Brad Butler, Pres.; Thomas Adams, Secretary; John Scannell; Pat Hirsch; Matthew Wells; D.J. Bores; **SECOND ROW:** Joe Scannell; Ric Culrass; Brian Wofford; John Howard; Jon Howard; Charles Newman; Kevin Link; Michael Wooldridge; Michael Glasscock; Trevor Votteler; B Hays; Tom Culliton; **THIRD ROW:** David Skinner; J. Willoughby; Kip Leonard; Anthony Shockley; Charles Russell; Mark McGhee; Darren M; Thomas Bauer; Joseph Veeneman; Alan Johnson; Scott Hendrix; Theodore Parker; **FOURTH ROW:** Jeff Haake; Scott King; Chris Nix; Jason Jarrell; Michael Fortkamp; Logan Speer; David Howard; Mike Cobb; Bob Leurant; Scott Childress; Michael Sterrett; Gregory Daveuport; Scott Reed; Turpin; Michael King; Jeff Coates; **TOP ROW:** Todd Elliott; Don Evans; Scott Mullins; Brad Bellm; Matthew Enzweiler; Will Durbin; Frosty M; Bernie Caldwell; Allan Smith; David Atcher; Rob Phillips; Robert Atwood; Steve Taylor; Daniel Waits; Michael Carman; Lance Lao; Bob W



Photo by M. Nelson



Lambda Chi Alpha

Working hard to ensure a good time at the Lambda Chi Alpha Watermelon Bust were Captain Lambda Chi, Brad Bellm, and his brothers Brian Wofford, and Thomas Higgins.



Photo by J. Warner

Chris Howard, Keith Link, Mark McGhee, and Charlie Russell proudly display their fraternity flag.

## PI BETA PHI

Pi Beta Phi sorority members visited their national philanthropy, On Arrowmont and On Arrowcraft in Gatlinburg, this year. Members raised funds for the Telford Community Center and gave money to their national philanthropies by sponsoring the Pi Phi Hoedown.

The Pi Phis also participated in Greek Week, where they were

named most improved chapter on campus. They also won an award for donating the most blood to the annual campus blood drive.

Pi Beta Phi was established at the University in 1976. The sorority was the first organization of college women founded as a national fraternity. Their symbols are angels and arrows.



**BOTTOM ROW:** Samantha Bowman; Penny Carman; Melissa Mann; Heather Yeoman; Janet Mitchell; Anne Ballard, Pres.; Karen Bennett; Carry Doyle; Dana Kelly; Karen White. **SECOND ROW:** Tracy Pate; Connie Coury; Tracey Lafferty; Mary Hart; Tammy Vrooman; Lisa Davenport; Ann Belanger; Sandy Grau; Amy Lewis; Rochelle Taulbee; Amy McKibben. **THIRD ROW:** Carol Williamson; Shannon Eversole; Susan Davis; Beth Jordan; Sherry Kretzer; Shonna Case; Greta Pratt; Angie Alexander; Emily Cooper; Kim Davis; Melanie Roberts; Janet Larson. **FOURTH ROW:** Susan Dabney; Beth Campbell; Julie Hargis; Terri Cowherd; Fonda Hall; Jean Buede; Stephanie Hobbs; Rena Murphy; Angela Booze; Susan Larson; Christine Gongola; Kelli Trimble. **TOP ROW:** Melissa Bradford; Anne Humbert; Nancy Lamkin; Sally Schatzman; Julie Hansen; Amy Barney; Sarah Grahm; Sara Church; Sydney Roberts; Carol Bennett; Tanya Turner; Tiffany Leonhardt



Left: The Pi Phis stop for a picture on their sorority floor in Telford Hall. Below: Pi Beta Phi received a most improved chapter award.



PI BETA PHI



Left: Living on a sorority floor gives the Pi Phi sisters much time together.



# PHI DELTA THETA

Phi Delta Theta received interfraternity recognition with two gold and two silver stars commending annual chapter events. The fraternity sponsors events such as the Red Zoeller Invitational Golf Tournament to raise money for their philanthropy, Lou Gehrigs Disease. Members were also commended for having the best all-around chapter among 160 chapters interna-

tionally.

The Phi Delt's adviser, Ralph J. Thompson, was named the best Phi Delta Theta adviser locally.

In April of 1989, the chapter will celebrate two decades of excellence at EKU.

Phi Delta Theta was established at Eastern in 1969. The official colors are argent and azure and the flower is the white carnation.



**BOTTOM ROW:** Shayne Handy, Christopher Champ, Kevin Boneta, sec.; Mickey French, Treas.; Matthew Cornwell, soc. chrm.; Kenneth Osborne  
**SECOND ROW:** Logan Cox; Deron Thompson; Paul Hester; Gary Burlingame; Kenny Dedic; Drew Squires; Tom Bertrand; Frank Ramsdell. **THIRD ROW:** Ron Sears; Jeff Falk; Chris Johnson; Chuck Miller; Lee Robinson; Jim Ray; Craif Parrish. **TOP ROW:** John Devney; Jay Bisping; Mark Young; Dan Pohlgeers; Daryl Thompson; Rob Ellington; Mike Berger; Dan Houlihan.



Photo by C. Woodson

Phi Delta Thetas give students a chance to gain a credit history and raise funds for their fraternity.



Photo by M. Nelson

Paul Hester explains rush activities to an interested students.



PHI DELTA THETA

## PHI KAPPA TAU

Phi Kappa Tau Fraternity members participated in Greek activities such as the Delta Zeta Fratman Classic and Chi Omega Olympics. These activities and their own Phi Octoberfest helped the brothers to support the Children's Heart Foundation.

The Phi Taus received a National Award for Fraternity Ex-

cellence, and once again were voted Most Improved Chapter as well as Best Pledge Class.

The fraternity's colors are Harvard red and old gold. The flower is a red carnation. Phi Kappa Taus were founded at Miami University in 1906 and established at Eastern in 1982.

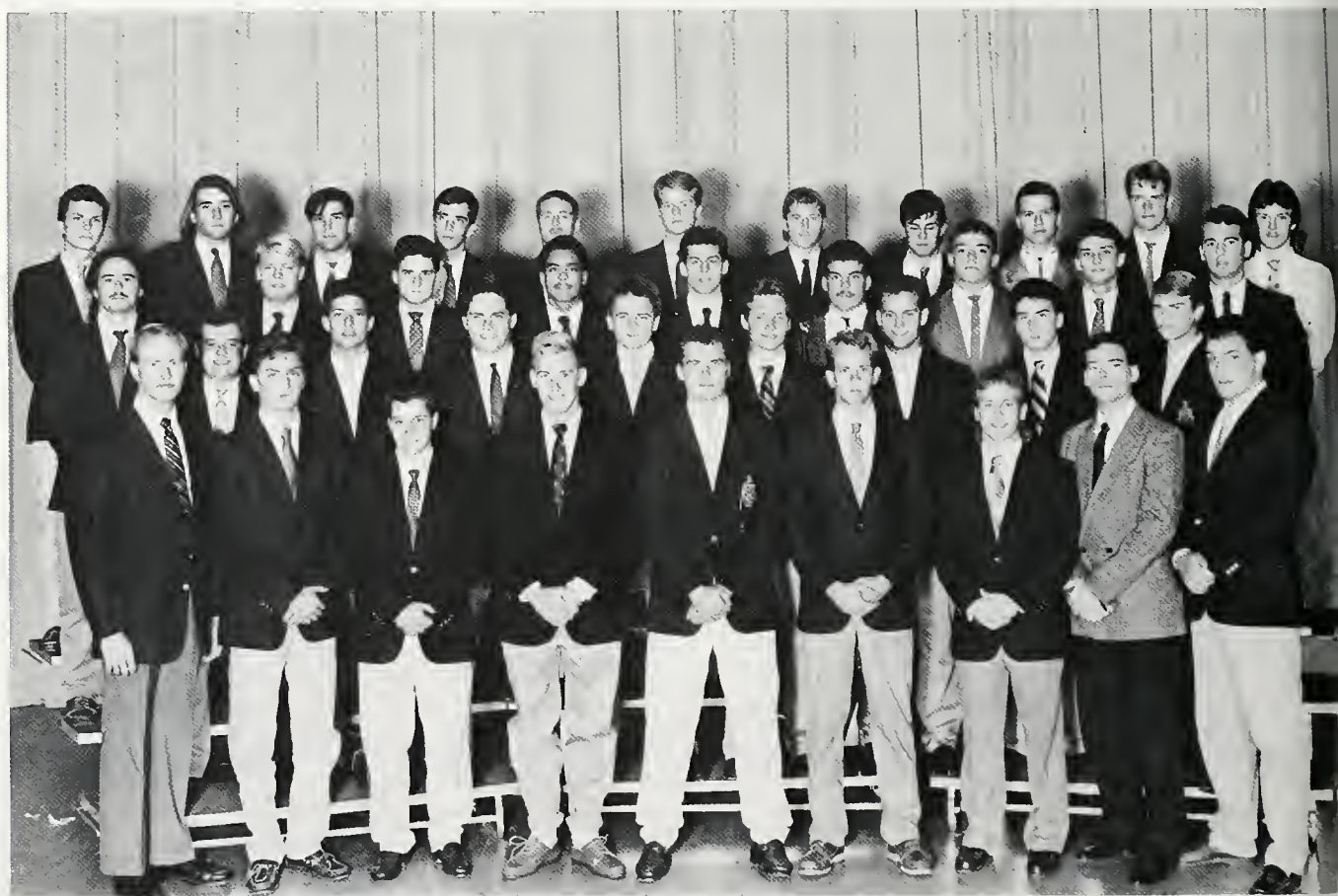

**BOTTOM ROW:** Dr. Joseph Joiner, adviser; Dennie Galloway, sec.; Kevin Loesch, corr. sec.; Curtis Tucker, social chair; Mark Roberts, pres.; Mason Howell, v.p.; Joe Michalek; Jim Williams, treas.; Thomas Britton, sgt.-arms. **SECOND ROW:** Valen Hoy; Scott Morris, Historian; Charles Bishop; Eri Vorseth; Craig Hall; Colin Coburn; Jody Rhude; Jim Wihbrink. **THIRD ROW:** Brian Bishop; Taylor Erickson; Todd Rush; Michael Meek; Scott Lewis; Derek Coleman; Lionel Long; Mark Casey; Keith Wallace. **TOP ROW:** Mike Royer; David Stevenson; Jason Youngworth; John Swencki; Rodney Cossaboon; David May; Tim Brown; Stuart Scherer; Jeff Griffith; Jason Hedges; Rick Wilkerson.



Above: Cooking out was part of the Octoberfest festivities.  
Left: Speed without spills is the object of the game.

Photos by C. Woodson



PHI KAPPA TAU

Hug-A-Tau was held to raise funds for the Children's Heart Foundation.

# PHI MU

Phi Mu Sorority had a busy year organizing events to support their philanthropies and participating in greek functions. Phi Mu sisters sold carnations to raise funds for the Children's Miracle Network. They also organized an air band contest in which all the proceeds went to Project Hope.

Items for Thanksgiving food baskets for the needy were gathered during the Phi Mu rock-a-thon.

Phi Mu was founded at Wesleyan College in 1852 and established at Eastern in 1972. The sorority's colors are rose and white.

Its flower is the enchantress carnation.



FRONT ROW: Jill Przygocki, corr. sec.; Karen Howser, social chmn.; Krisie Simpson, chap.; Shannon Randolph, phi dir.; Donna Wiederhold, v.p.; Cheryl Binion, pres.; Julie Stuard, treas.; Sandy Slider, rush chmn.; Tammie Sloan, Panhellenic delegate; Martie Whittenburg, sec.; SECOND ROW: Shellie Steele, scholarship chmn.; Carrie Mefford; Ginny Alter; Gretchen Baumann; Lori Schialone; Tammy Napier; Satica Morgan; Susan Rehm; Kyla Glasscock; Shellie Barker; Vickie Elliott; Renee Johnson; THIRD ROW: Amy Dearfield; Jamie Daniels; Meredith Parker; Tamara Tur; Katharine Blackburn; Michelle Dennie; Jama Hicks; Bernadette Wellman; Tonya Schoolcraft; Whitney Estes; FOURTH ROW: Melissa Beasley; Amy Sammons; Talitha Barbian; Phyllis Janeway; Tracy Lamb; Deborah Howser; Eileen Barkel; Pamela Carter; Robin Lones; Karen Criss.



PHI MU



Above left: Phi Mu's Cheryl Binion and Melissa Beasley prepare to run a three-legged race at the Sigma Chi Derby.  
Left: The Phi Mu sisters gather to sing at the Lambda Chi Alpha sorority kidnap.

Photos by P. Weddle

## TAU KAPPA EPSILON

The unity of Tau Kappa Epsilon brotherhood was displayed in their participation in Greek functions and philanthropic support.

This special bond helped the TKEs win the Delta Zeta Fraternity Classic and the scavenger hunt. The brothers of TKE also won first place in the Pi Phi Hoedown.

The TKEs were very busy this year raising \$1,350 for the Madison County Special Olympics and \$2,200 for their national philanthropy St. Jude Children's Research Hospital.

The Annual TKE basketball tournament was a success. Thirty-three teams participated including other fraternities, sororities, and independents.



**BOTTOM ROW:** Billy Isaac; Blaine Loomer, tres.; Jeff Bennett, chap.; Ed Vegso, sec.; Linda Guthier, sweetheart; Mark Johnson, pres.; Rich Cutney, v.p.; Joseph Wilson, sgt.-arms; Todd Runyon, hist.; David Jones, adv. **SECOND ROW:** Christi Hawkins; Trey Stephens; Scott Abney; Todd Mason; Stephen Mullins; Jeff Serber; Tim Meyer; Brad Murphy; Scott Johnson; Kevin Llewellyn **THIRD ROW:** Willis Coomer; Bob Hayes; Scott Klapheke; Sam Holbrook; Mark Hanni; Aaron Hummelgard; Ralph Thompson; Paul Lichtefeld; Brett Mann; Mary Jo Velten **FOURTH ROW:** Aimee Lacy; David Shields; Michael Mullins; Tim Phelps; Cary Howell; Jessepi Tomaczywski; Antonio Delvesco; Steve Walker; Tina Reece **TOP ROW:** Julie Trautwein; Robert Spalding; Greg Mason; Bret Adair; Mike Wilson; Buddy Charles; Tom Hobbs; Jason Kellner; Mark Willis; Angi Zale



Photo by M. Nelson



TAU KAPPA EPSILON

TOP: TKE brothers wait for possible pledges.  
 ABOVE: Scott Klapheke and Jeff Bennett recruit new members during spring rush.



## ALPHA KAPPA ALPHA

Alpha Kappa Alpha Sorority, in conjunction with other organizations, supported Educational Talent Search and Mountain Maternal Health League, and Planned Parenthood, Inc. The sorority's community service work included holiday baskets for 50 needy families in Richmond and door decorating for Madison Manor.

As owners of the Cleveland Job Corp. The AKA's are helping people learn technical skills.

The Alpha Kappa Alpha Sorority was founded in 1908 at Howard University as the first black sorority. The colors are salmon pink and apple green. The emblem is the rose and ivy leaf. The tea rose is their flower.



BETA THETA PI



Above: Michelle Bollinger presents a donation to Educational Talent Search. Right: BOTTOM ROW: Jennifer Dishman, sec.; Michelle Bollinger, pres.; TOP ROW: Arlena McCutchen, Dean of pledges; DeAnna Downing, treas.

## BETA THETA PI

Beta Theta Pi brought the Greeks together once again for the annual Beta Flag Football Tournament. Capturing first place among fraternities were the Sigma Pis while the Kappa Alpha Thetas took first place among sororities. All proceeds from the tournament went to the Beta philanthropy, the American Cancer Society.

The Betas also held their annual Beta Basketball Tournament. Seventy chapters of Betas from across the United States visited Eastern to participate in this tournament.

Beta Theta Pi was founded in 1839 at Miami University and was installed at Eastern in 1971. Their flower is the rose and their colors are pink and blue.



Photo by C. Woodson

Beta Theta Pi pledges participate in Frat Football.



**BOTTOM ROW:** Mark Cornelison; Kevin Chamberlin; Bryan Denney, Sec.; Dennis Hensley, V.P.; Michael Combs, Pres.; Robert Bryant, Tres.; Todd Marksberry; Joseph Alexander; **SECOND ROW:** Jim Acquaviva; John Crisologo; John David Long; Perry Goldfarb; Tim Egan; Tom Linebach; Brian Braden; Chris Lansdale; **THIRD ROW:** Joe Niemas; Michah Meeker; Rob Lee; Jeff Combs; Dolph Myers; Bret King; Jason Pieratt; Dennis Reft; John Burkhart; **FOURTH ROW:** Todd Vogelpohl; Scott O'Neill; Keith Riley; Mark Williams; Robert Manning; Earl-Ray Neal; Ian Skinner; Mike Nurley; Larry Pennington; Walter Cornett; Michael Bickett; **TOP ROW:** Josh Jehn; Gary Wallace; Kevin Shepard; David Brown; Larry Chaney; Steve Cooper; Mark Miller; James Campbell; Brett Alfrey; Cory Davies; William Barkie; Jonathan Adams; Scott Heinemeyer; Shane Duan; Doug Creekbaum; Michael Burgess

## Delta Sigma Theta

Delta Sigma Theta worked hard this year for their philanthropy, the United Negro College Fund. Members made Christmas baskets for the needy of Richmond and also gave to Wintercare, a program that helped the needy with their utility and heating bills.

The Deltas also had a booth on Veneral Disease Awareness at the Fall Festival. Members

donated to Access of the Bluegrass, Mountain Maternal, and volunteered time to work in the Madison County Library.

Delta Sigma Theta was established at Eastern in 1970. The colors are crimson and cream, the flower is the African violet, and the emblem is the elephant.



Delta Sigma Theta presents a check to Mountain Maternal and Educational Talent Search.



DELTA SIGMA THETA



FIRST ROW: Alecia Owens, 1st v.p.; Lisa Booker, pres.; Nycoe Adams, v.p. SECOND ROW: Michelle Overall, treas.; Bonnie Davis, Record. sec. THIRD ROW: Kathryn Branch, corres. sec.

# Kappa Delta Tau

Kappa Delta Tau is a service organization dedicated to campus and community service. Activities include Special Olympics, sponsoring a child in the Phillipines, adopting a special needs family in Richmond, and visiting the Richmond and area nursing homes. Members also dedicate

themselves to campus activities and service. Each semester the chapter sponsors Sunshine Week, providing candy for the students and wishing them luck on their finals.

Kappa Delta Tau was established at Eastern in 1963. Their flower is the yellow rose and the symbol is the turtle.



The sisters of KDT promote togetherness.



**BOTTOM ROW:** Lisa Napier; Amy Franklin; Rhonda Price; Susan Carl; treas.; Amy Richardson; Sandy Phelps, v.p.; Melanie Doyle, pres.; Christine Zirkelbach; Christy Eastwood; Tina Lowery; Lisa Hash; Kim Hurd. **SECOND ROW:** Alice York; Lisa Gardner; Shannon Bischoff; Elaine Parrett; Melissa Grimm; Tia Roush; Kila Scott; Stacy Lister; Melissa Dixon; Teri Baumgartner; Lea Crager; Missy Beckett; Jenny Bowman; Judy Simpson. **THIRD ROW:** Kathy Rasmusson; Angie Wise; Toni Calhoun; Valerie Wilson; Traci McGuire; Becky Adair; Greta Cropper; Kathleen Clark; Sonya King; Kim Beatty; Jim Shepperd; Jackie White; Melissa Bowling; Trina Davenport; Cyndi Reusch. **FOURTH ROW:** Susan Kalker; Debra Campbell; LeAnn Musgrave; Kathleen Matthews; Mary Walter; Diana Slinger; Monica Stockdale; Susie Wilson; Michele Williams; Lara Brown; Christine Combs; Cheryl Frasher; Kim Howard; Shireen Taybi. **TOP ROW:** Tanya Amburgey; Lisa Ahronson; Robin Isaacs; Carla Combs; Cyndi Beeler; Kim Carter; Marilyn Neil-Held; Donna Brockman; Trisha Gordon; Anita Stumpe; Lori Wilson; Lynn Rueve; Rita Clark; Jenny Cook; Jill Halcomb.

## Pi Kappa Alpha

The Phi Kappa Alpha brothers participated in fraternity and sorority events and raised money for their own projects.

They also raised money for the Big Brothers-Little Brothers of America and Juvenile Diabetes Association.

The Pikes were active participants in the annual Greek Week games. They also gathered clothes for the Pi Phi Clothes Drive and sponsored

the Dream Girl Calendar. Chapter members participated in the annual alumni phonathon, placing third among campus groups.

The Pikes were founded at the University of Virginia in 1868. The EKU chapter was established in 1968. Garnet and gold are the fraternity colors and the lily-of-the-valley is the fraternity flower.



Photo by C. Woodson

Pike brothers find time for each other between classes.



**BOTTOM ROW:** Carl Mefford; Jon Farley; Lori Linville; Rusty Strait; Brian Lindsay; Dan Thornbury. **SECOND ROW:** Nathan Lynch; Howard Gillerpie; Mike Kinder; Arlen Butter; Mark Goodwin; Robert Walters; Bruce Baldwin. **THIRD ROW:** Todd Owesley; Mike County; Brian Allen; Ray Flint; Matt Woolfolk; Jack Brewer; Randall Sparks. **TOP ROW:** Tom Crusenberry; Paul Phelps; Bart Osborne; Gordon Geco; Jeff Pack; Dani Osborne; Ben Isaac; Derik Thompson; Eric Holt; Glenn Rupard.

# Sigma Alpha Epsilon

Sigma Alpha Epsilon vice president Ben Robinson said during the past five years the fraternity has improved its image 100 percent, both on and off campus.

During Greek Week the SAEs donated more blood than any other fraternity. They also

donated candy to the Child Development Center last Halloween.

Sigma Alpha Epsilon fraternity was founded in 1856 and established at the University in 1973. Fraternity colors are old gold and royal purple. The official flower is the violet.



Photo by C. Woodson

Mike Curtis, Dell Moore, and Rob Brown are on hand to answer questions for potential members during fraternity rush.



**BOTTOM ROW:** Marc Schildmeyer, Mark Klee, Duran Hall, treas.; Tim Gentry, 2nd v.p.; Ben Robinson, 1st v.p.; Kevin Simpson, Pete Ramsey, Michael Raymond, Michael Curtis. **SECOND ROW:** John Greathouse, Jack Taylor, Ron Sichmeier, Mike Wagner, Johnie Johnson, Kenny Karl, Jim Sextone, Rob Brown, Craig Halstead. **THIRD ROW:** Frank Goins, Mark Leisure, Joseph Conrad, Kevin Fromwiller, Walter Simpson, Jeffrey Schraffemberger, Joey Helton, Brian Walker. **TOP ROW:** Eric Smith, Dell Moore, John Conrad, Tom Bellew, Dean Studer, Jeff Tussey, John Bell.

# SIGMA CHI

Sigma Chi raised \$1000 for the Cleo Wallace Center and \$670 for Cystic Fibrosis, both increased and funded by their annual Sigma Chi Derby.

The chapter has dedicated itself to community service and participation in campus activities. Former president Doug Martline was recipient of the first Fealty Award, given

for outstanding dedication, time, and effort put towards the Greek system. He also received the Sigma Chi, State of Kentucky Balfour award for outstanding dedication.

Sigma Chi was established at Eastern in 1970. Their colors are blue and old gold and the flower is the white rose.

Photo by C. Woodson



David Glenn promotes his fraternity as one of excellence.



Sigma Chi

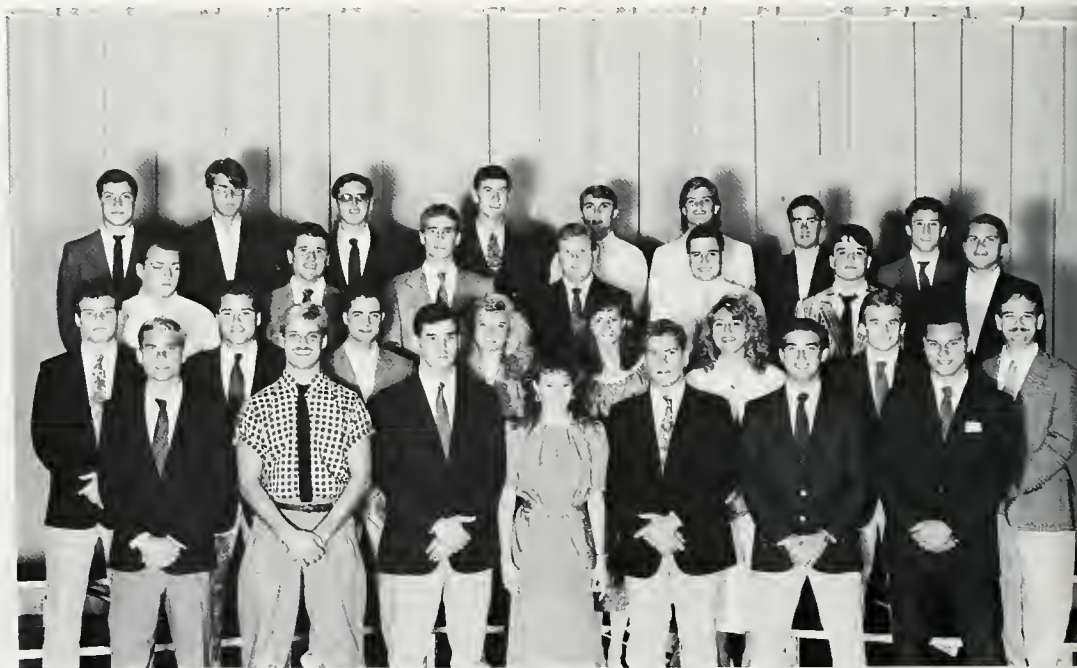

**BOTTOM ROW:** David Glenn, rush chairman; Scott Young, treasurer; Chris Michalsen, v.pres.; Charlotte Highfill Sweetheart; Clark Griswald, pres.; Michael Mangeot; John Mills; **SECOND ROW:** Chuck Causey; Bill Bell; Rodney Aldridge; Stacey Seaton; Martha Chandler; Sandy Meade; Robert Poole; Brian Halloran; **THIRD ROW:** Rob Tamagni; Greg Kinney; Dennis Badger; Russell Owens; Buddy Kincaid; Tim Poole; Jeff Moe; **TOP ROW:** Pat Joles; Scott Hogan; Gerry Bidsioli; Scott Montgomery; Rob Ellis; Sean Mattingly; Lawrence Wetherby; Lance Perkins.

# SIGMA NU

Riding a bicycle all the way to Bowling Green to deliver the game ball for the Eastern-Western football game was one way the Sigma Nu Fraternity supported the Shriner's Hospital of Lexington, one of the fraternity's philanthropies. Toys for Tots was a special chapter Christmas project.

Fraternity members collected toys for the needy children in Richmond. Sigma Nu Fraternity was founded at Virginia Military Institution in 1869 and established at Eastern in 1970. The colors are black, gold, and white and the flower is the white rose.

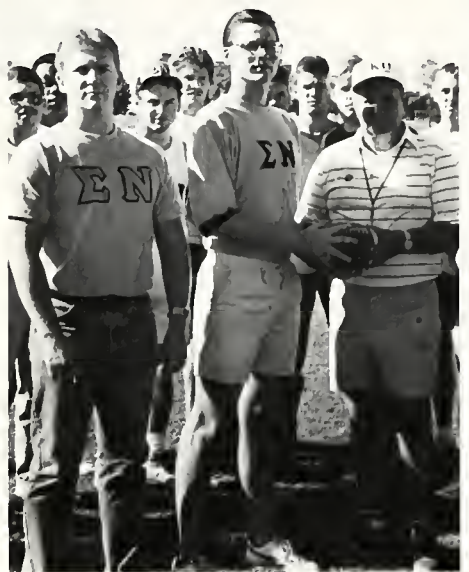

Coach Roy Kidd presents Sigma Nu Patrick Hatfield with the game ball for the Eastern-Western game.



**BOTTOM ROW:** Mark Spencer, pledge marshal; Brian Vanzant, treasurer; Terry Rawlins, Lt. commander; Karen Criss, sweetheart; Patrick Hatfield, Eminent Commander; Don Broughton, Alumni Representative; Alexander Brosky, Recorder. **SECOND ROW:** Melissa Walters; Victor Harris; Dave Frieke; Brad Thrasher; John W. Susco; Kevin Steelmoh; Linda Beth Gamble; **THIRD ROW:** Laura Faughn; Ed Nicholson; Larry Helton; Sammy Mills; John Chaney; Mark Merriman; Donna Lashley. **TOP ROW:** Sherri Lewter; Jon Sutton; Glenn George; Robert Wilson; Chris Carter.



# THETA CHI

The Theta Chi Fraternity held a dribble-a-thon to support Eastern's Child Development Center.

Theta Chis were active in Greek events, including Delta Zeta Frat Man Classic and the Pi Phi Hodown. The fraternity welcomed eight new members this year.

The chapter's goal is continued growth and the establishment of a fraternity house.

Theta Chi Fraternity was established at Eastern in 1971. The colors are military red and white. The flower is the red carnation.

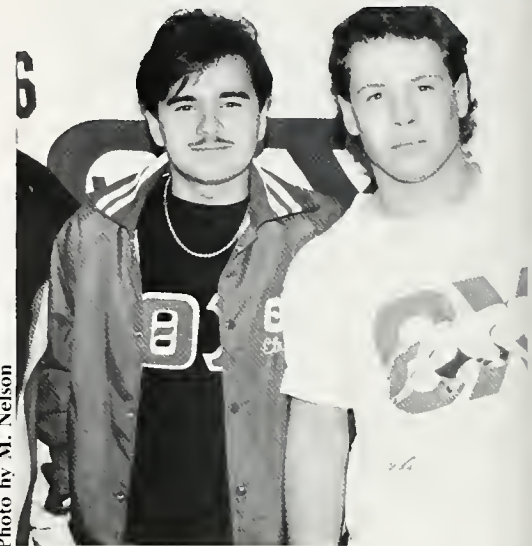
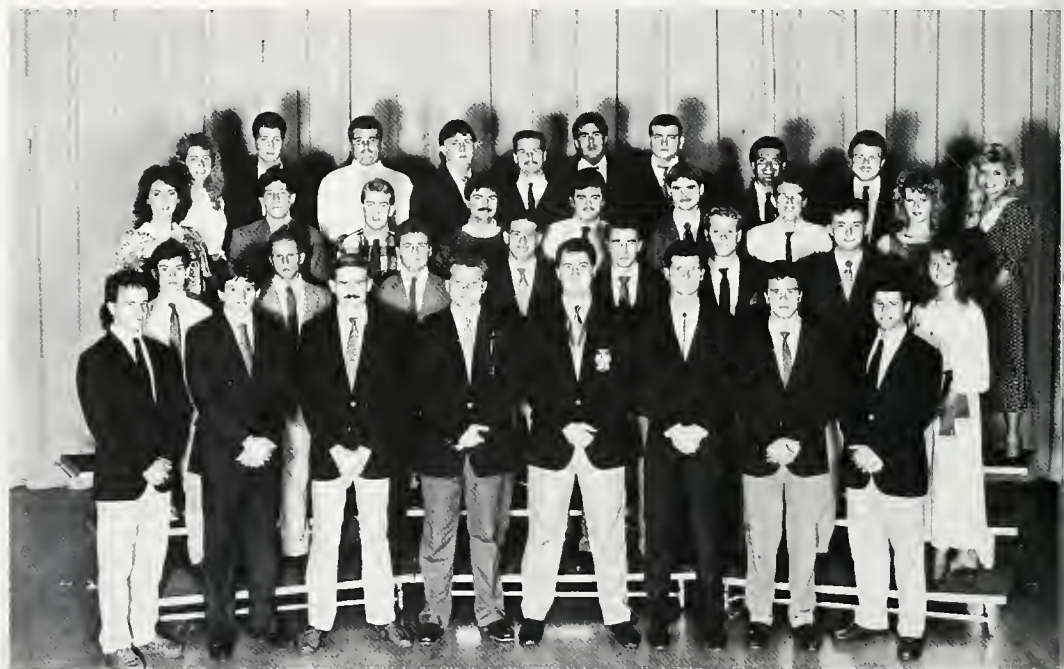

Photo by M. Nelson

Mike Hall and Darren Haynes recruit pledges during rush week.



**BOTTOM ROW:** Donnie Dennis; Ches Wheeler; Carl Simpson; Greg Rinehart; Rob Mercke; Mike Fletcher; Lonnie Dennis; Eric Welenken. **SECOND ROW:** Lee Kendall; Mike Ciolek; Shane Kinney; Greg Carman; Jeff Richardson; Mike Hall; Brian Haney; Cheryl Binion. **THIRD ROW:** Craig Craddock; Mitch Jones; Paul Preston; Billy Phipps; Darren Haynes; David Potts; Missy Runyon. **TOP ROW:** Missy Carrol; John Tapp; John Isaac; Steve Gajdik; Kelly Dugger; Dave Waugaman; Dave King; Ken Doerr; Darin Hart; Kerry Wright.

## ZETA PHI BETA

The sisters of Zeta Phi Beta Sorority participated in several Greek events to support the Stork's nest, which aids unwed mothers.

On Halloween the Zetas took time out from their busy schedules to host a party for children residing in the Brockton apartments.

The annual Step Show title was regained by the Zetas.

The sorority's colors are royal blue and white. The official flower is the white rose.



**BOTTOM ROW:** Cassandra Hatcher; Monice Covington, v.p. **SECOND ROW:** Regina Vaughn, sec./tres.; Lisa Ogburn, pres.; **TOP ROW:** Rosetta Brim; Anita Rowe.

## PHI BETA SIGMA

The Phi Beta Sigmas helped Richmond's elderly this year by renovating and rebuilding their homes. The brothers raised \$900 for Muscular Dystrophy Association, S.A.M. (Sigmas Against Muscular Dystrophy), United Way, United Negro College Fund, and Winter Help.

Phi Beta Sigma was founded in 1914 at Howard University and established at Eastern in 1977.

The Sigmas sponsor a calendar girl contest and have been step show champions for the past four years.



**BOTTOM ROW:** Robert Andrews; Vince Scott, v.p.; Myron Guyton, pres.; David Lacey, 2nd v.p. **SECOND ROW:** Randy Bohler; E.W. Weathers; Billy Fleming; Michael Cadore. **THIRD ROW:** Milton Sledge; Tim Lester; Marcus Moses; James Collier; Wayne Pointer.

# OMEGA PSI PHI

The Omega Psi Phi Fraternity teamed up with four other Greek organizations to raise funds for Mountain Maternal and other local and regional service agencies.

The Omega Psi Phis sponsor Halloween and Easter parties for the needy children of Richmond.

Omega Psi Phi supports the United Way and the United Negro College Fund. The official colors are royal purple and old gold. The flower is the budding red rose.



**BOTTOM ROW:** Ed Walden, recorder; Roger Malone, pres.; Everett Givens, vice pres.; Kevin Edwards, Chaplin; **SECOND ROW:** John Adams; Dejuan Nash; Dewayne Haley, soc. chair. **THIRD ROW:** Tony Berry; Orlanda Blackburn; Antonio White; Jock Stigall.

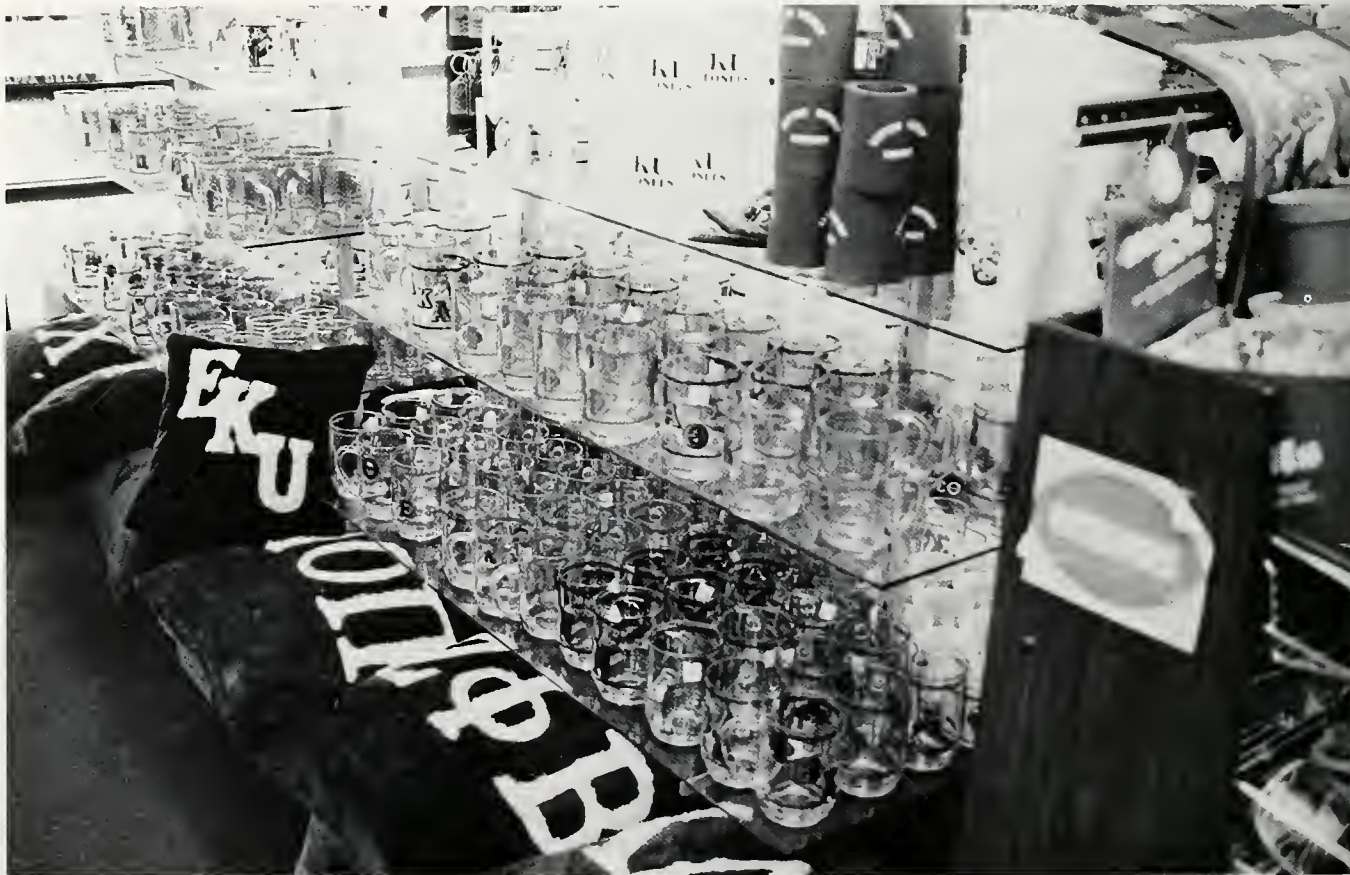

Photo by C. Woodson



Photo by C. Woodson

Above: The Greek Family.

Left: A special section of The University Bookstore sells Greek paraphernalia.

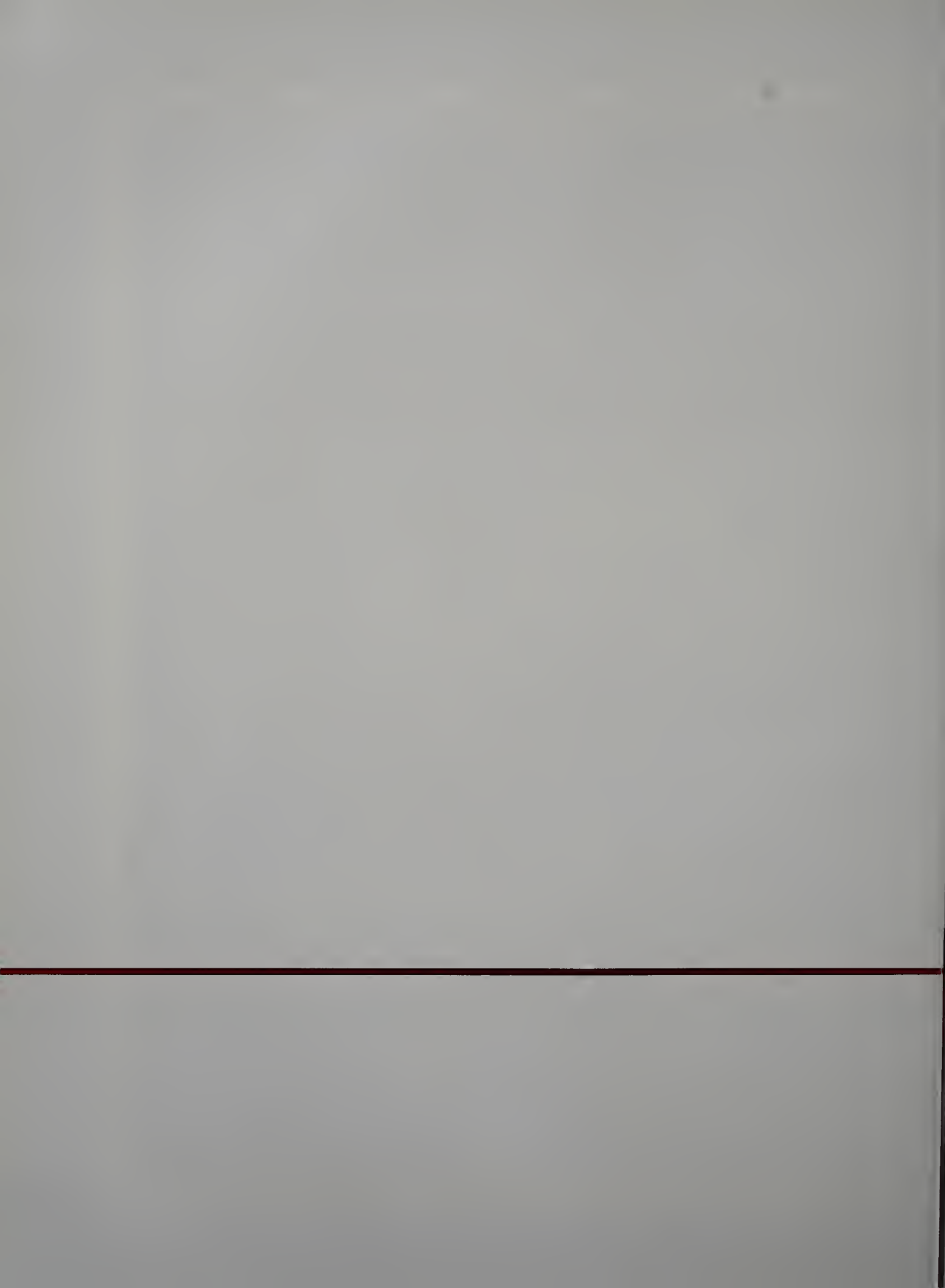



Photo by S. Elkins

# PEOPLE

# SENIORS

AKINS, VERONICE  
ALLEN, MARTI V.  
ALTMAN, JIM H.  
ATKINS, TODD LAWSON  
BAIRD, DONNA  
BAKER, PAMELA O.

Florence, KY  
Somerset, KY  
Pikeville, KY  
Lexington, KY  
Louisville, KY  
Viper, KY

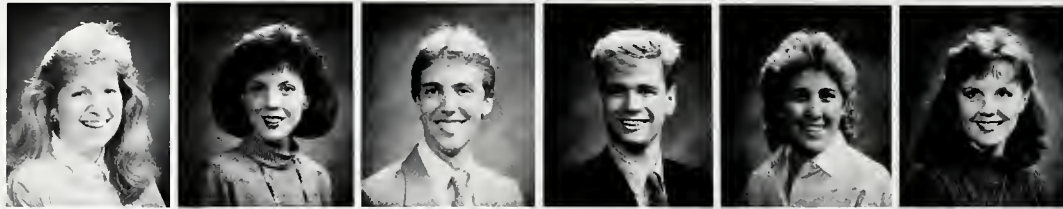

BALES, APRIL L.  
BARBER, LINCOLN  
BARNETT, BENJAMIN J.  
BAUER, THOMAS M.  
BAXTER, ELLEN I  
BISIC, DANIEL R.

Somerset, KY  
Delta, KY  
Somerset, KY  
Ghent, KY  
Burgin, KY  
Ft. Thomas, KY



BLAIR, MORRIS W.  
BREEDING, AMY J.  
BRITTAIN, CLINTON E.  
BRUMFIELD, APRIL M.  
BRYANT, DAVID E.  
BRYANT, LORREN M.

Sandy Hook, KY  
Sterling, KY  
Corbin, KY  
Richmond, KY  
Cecilia, KY  
Williamsburg, KY



BRYANT, THERESA ANN  
BUMGARDNER, ALICIA L.  
BURTON, SHARON K.  
CARDWELL, BETH  
CARL, SUSAN G.  
CASSITY, KELLY A.

Cincinnati, OH  
Somerset, KY  
Partridge, KY  
Forest Park, OH  
Versailles, KY  
Richmond, KY

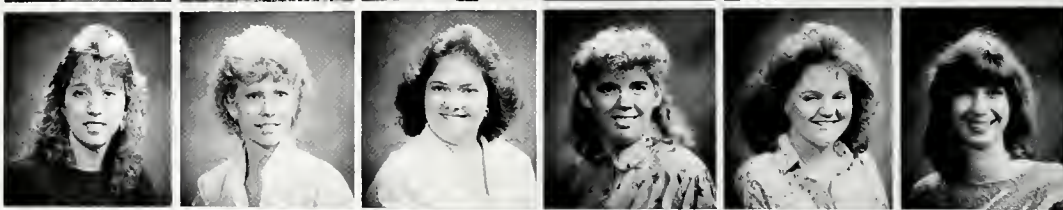

CHAMPION, VICKI  
CHANSLER, PRISCILLA M.  
CHIRCHINGO, JOANNA M.  
COBB, TERRI L.  
COLE, REBECCA A.  
CORNETT, GINA RENEE

Hopkinsville, KY  
Richmond, KY  
Louisville, KY  
Loyall, KY  
Berry, KY  
Beatyville, KY



COTTONGIM, JAMES II.  
COTTONGIM, KAREN  
COYER, JOHN ROBERT  
CRAWFORD, KARLA J.  
CROWFORD, LANA II.  
DARCY, STEPHEN C.

Frankfort, KY  
London, KY  
Richmond, KY  
Science Hill, KY  
Somerset, KY  
Arlington, Ills., IL



DAVIDSON, JANE M.  
DAVIS, KIMBERLY CAROL  
DAYTON, SUSAN K.  
DEINER, LISA R.  
DINGUS, SAMUEL  
DURR, CAININ W.

Paris, KY  
Louisville, KY  
Mainville, OH  
Beatyville, KY  
Jenkins, KY  
Lexington, KY



EAGLE, DEBRA  
EAST, DAWNA  
ECTON, MELISSA ANN  
ELDRIDGE, SHERRY L.  
ELLIOTT, PEGGY  
ELX, MARK S.

Loyall, KY  
Nicholasville, KY  
Winchester, KY  
Lexington, KY  
Science Hill, KY  
Benham, KY



ENDERS, CAROL J.  
ENGL, DWIGHT  
FALK, JEFF  
FRALEY, LISA L.  
GASTON, NANCY  
GEMMER, PETER A.

Richmond, KY  
Corbin, KY  
Fairfield, OH  
Richmond, KY  
Louisville, KY  
Ft. Wayne, IN



# SENIORS



GERALD, LOIS	Irvine, KY
GIBSON, PAM	Morganfield, KY
GODBY, LISA	Somerset, KY
GOOCH, VICKI L.	Richmond, KY
GORDON, MICHAEL D.	Benton, KY
GROGAN, KATHLEEN L.	Cincinnati, OH
GRUBB, FLORA SAMANTHA	Irvine, KY
HALL, KIMBERLY ANN	Cumberland, KY
HALL, MICKEY L.	Slemp, KY
HARDY, ANTHONY W.	Irvine, KY
HARMON, LISA ANN	Junction City, KY
HART, TIMOTHY R.	Bellevue, KY
HATFIELD, JANELLE	Pineville, KY
HAY, DONNA S.	Masville, KY
HAYES, JULIE ANN	Louisville, KY
HAYWOOD, CLETA	Richmond, KY
HESTER, PHILIP JOHN	Florence, KY
HICKS, MARILYN E.	Frankfort, KY
HIGNITE, TONDA R.	Annville, KY
HOEFINGHOFF, SCHELLI	Mitchell, KY
HOLMAN, BELINDA	Parksville, KY
HORN, DON R.	Irvine, KY
HOUBIGAN, GEORGANE	Springfield, KY
HOWARD, MICHAEL E.	Annville, KY
HUBBARD, MITZI	Barbourville, KY
HUTSON, CATHERINE J.	Cynthiana, KY
ISAACS, ROBIN A.	Middletown, OH
JAMES, EARL C.	Lexington, KY
JANEWAY, PHYLLIS A.	Richmond, KY
JARMAN, MARSHALL T.	Harrodsburg, KY
JAYARATNE, KRISHIAN	Colombo, Sri-Lanka
JENKINS, LISA M.	Partridge, KY
JOHNSON, BLANCHE B.	Brodhead, KY
JOHNSON, ERIC K.	Louisville, KY
JONES, ALAN T.	Greensburg, KY
JONES, JEFF	London, KY
JORDAN, MARY BETH	Lexington, KY
KIDD, BILLY E.	Stearns, KY
LINK, JOHN KEVIN	La Grange, KY
LONG, SUSAN C.	Columbia, KY
MAGRANE, JENNIFER P.	Morehead, KY
MALONE, TIM	Louisville, KY
MANAUGH, STEPHEN K.	Madison, TN
MASHBURN, CYNTHIA M.	Madisonville, KY
MEALY, MARGARET A.	Bradfordville, KY
MEECE, BENNY GERALD	Nancy, KY
MERRITT, STACEY AUSTIN	Greenfield, KY
MITCHELL, LAURA F.	Richmond, KY
MONSKY, HOLLIE	Louisville, KY
MUDD, JO ANN	Louisville, KY
MURPHY, KAREN F.	Richmond, KY
NANOS, SUZANNE	Richmond, KY
NELSON, MARGARET	Alexandria, KY
NEWMAN, BEVERLY	Richmond, KY



# SENIORS

NUNN, KENNETH C.  
PARKERSON, MICHELLE  
PATTERSON, PANELA  
PEARSON, RONALD  
PHELPS, CAROL DENISE  
PHELPS, THELMA D.

Louisville, KY  
Brodhead, KY  
Middlesburg, KY  
Harrodsburg, KY  
Louisville, KY  
Somerset, KY



PHILPOT, BRIAN  
PINKSTON, C. DENNIS  
POLSTON, GEORGE A. JR.  
POWELL, MELANIE F.  
PROUTY, GREGORY DENNIS  
RAWLING, TERRY

London, KY  
Springfield, KY  
Cumberland, KY  
Yosemite, KY  
Norwich, OH  
Crestwood, KY



RICE, G. MIKE  
RICHMOND, WILLIAM R.  
ROBINSON, KAREN  
ROBINSON, W. MICHAEL  
ROWLAND, BARRY CARL  
RUSH, MARGARET B.

Richmond, KY  
Louisville, KY  
Richmond, KY  
Richmond, KY  
Volga, KY  
Lancaster, KY



SATTERLY, ERIC T.  
SCHLAFKE, TAMMY K.  
SERBER, JEFFERY T.  
SHEPARD, LISA H.  
SHEPPERD, KIMBERLY B.  
SLAW, FRANCIS

Richmond, KY  
Mumfordsville, KY  
Versailles, KY  
Dayton, OH  
Science Hill, KY  
Costa Mesa, CA



SIDDIQUI, WALEED  
SIMMERMAN, JULIE D.  
SIMPSON, GLENN  
SIZEMORE, KAREN  
SMILEY, CYNTHIA M.  
SMITH, BRIAN N.

Liberty, KY  
Ashland, KY  
Louisville, KY  
Bearbranch, KY  
Cynthiana, KY  
Maysville, KY



SMITH, MARCIE  
SMITH, SANDRA G.  
SNEED, SHEILA  
STAFF, KAREN M.  
STOCKTON, ANGELA DEE  
STRATTON, DONNA R.

Barbourville, KY  
London, KY  
Waynesburg, KY  
Hamilton, OH  
Albany, NY  
Richmond, KY



STULL, LAURA H.  
SWEENEY, TERRI LYNN  
TAYLOR, BARBARA D.  
TAYLOR, LINDA L.  
THOMAS, DAVID M.  
THOMAS, JACQUELINE G.

Mt. Sterling, KY  
Winchester, KY  
Somerset, KY  
Richmond, KY  
Waddy, KY  
Bullington, KY



THORBURY, DAN  
TRIBBLE, LEE ANNE  
VEGSO, EDWARD A.  
WAGNER, JENNIFER  
WALKER-BURDEN, JADA  
WALLS, CHARLES F.

Pikeville, KY  
Richmond, KY  
Ashland, KY  
Kettering, OH  
Cynthiana, KY  
Winchester, KY



WARDORF, MICHELLE M.  
WARNKE, B. CHRISTINA  
WEST, TANYA A.  
WHEELER, MELISSA LYNN  
WHITELY, NANCY LARAE  
WHITTEN, LINDA M.

Hebron, KY  
Burgin, KY  
Blanchester, OH  
Frankfort, KY  
Frankfort, KY  
Prestonburg, KY



# SENIORS



WILLIAMS, LISA A. Louisville, KY  
 WILLIAMS, LYNDY G. Falmouth, KY  
 WILLIAMSON, LIBBY Pikeville, KY  
 WILSON, KEVIN E. Oxford, OH  
 WILSON, KEVIN L. Prospect, KY  
 WORLEY, KIM L. Somerset, KY

YOUNG, FAYETTE M. London, KY  
 ZWAHLEN, MARY Stanford, KY  
 ABELL, LORI Lebanon, KY  
 ABERNATHY, KAREN M. Florence, KY  
 ACKER, DANIEL J. Louisville, KY  
 ADAMS, JAMES A. Richmond, KY

ADAMS, MICHAEL W. Richmond, KY  
 ADAMS, STACEY R. Richmond, KY  
 ADKINS, MATT S. Brodhead, KY  
 AKERS, VERA Sidney, KY  
 ALDRIDGE, BARBARA J. Ragdad, KY  
 ALDRIDGE, ROBERT V. Shelbyville, KY

ALEXANDER, JAQUELINE M. Warsaw, KY  
 ALEXANDER, JEFFREY D. Ashland, KY  
 ALEXANDER, MICHIELLE Ashland, KY  
 ALLEN, DAWN J. Manchester, KY  
 ALLEN PAMELA JANE Taylor Mill, KY  
 ALLEN, SANDRA D. Berea, KY

ALLEN, SHAWN C. Manchester, KY  
 AMBURGY, RODNEY C. Oregonia, OH  
 ANDERS, JUDY KAY Keavy, KY  
 ANDERSON, FRED A. Harrodsburg, KY  
 ANDERSON, GAYLA Whitley City, KY  
 ANDERSON, JAMES C. Corbin, KY

ANDERSON, THERESA Paris, KY  
 ANDREWS, ROBERT L. Mansfield, KY  
 ANKENY, CATHY A. Cynthia, KY  
 ANTHONY, CATHERINE A. Hyden, KY  
 ATCHER, DAVID M. Radcliff, KY  
 RABBAGH, NADIA B. Richmond, KY

BADGER, DENNIS L. Louisville, KY  
 BAILEY, JACK Lexington, KY  
 BAKER, CONNIE S. Fairfield, OH  
 BAKER, JOY M. Hyden, KY  
 BALL, TONYA K. Whitley City, KY  
 BALLINGER, NANCY J. Richmond, KY

BANKS, CONNIE JEAN Van Cleve KY  
 BANKS, JEFFREY C. Frankfort, KY  
 BARKER, KATHY L. Richmond, KY  
 BARLOW, WENDY L. Somerset, KY  
 BARNES, CARRIE LEE Westport, KY  
 BARNETT, TAMMY LOU Sayersville, KY

BARON, JULIE Louisville, KY  
 BARRETT, BILLIE J. London, KY  
 BATES, HUNTER Williamsburg, KY  
 BEASLEY, BUDDY L. Harrodsburg, KY  
 BEASLEY WILLIAM T. Harrodsburg, KY  
 BEGLEY, STEPHEN Beattyville, KY

# SENIORS

BELCHER, MISSY  
 BELL, LISA LYNN  
 BELLAMY, KELLE  
 BELLEW, MELISSA  
 BERTHOLD, DUDLEY II  
 BLAINE, JOSEPH

Elkhorn, KY  
 Louisville, KY  
 Gate City, VA  
 Argillite, KY  
 Richmond, KY  
 Lexington, KY



BLAIR, ANGELA  
 BLAIR, JEFF  
 BLAIR, ROBIN S.  
 BLAKE, JULIE A.  
 BLAKENEY, PAMELA K.  
 BOARD, SHERRY L.

Allen, KY  
 Blackey, KY  
 Independence, KY  
 New Albany, IN  
 Louisville, KY  
 Richmond, KY



BOLLINGER, MICHELLE  
 BOLTON, BETH J.  
 BONAR, CYNTHIA A.  
 BORDERS, EVELYN D.  
 BORDERS, LISA M.  
 BOWLING, DESSIE T.

Florissant, MO  
 Lancaster, KY  
 Erlanger, KY  
 Versailles, KY  
 Springfield, KY  
 Hyden, KY



BOWLING, MICHAEL W.  
 BOWMAN, EVELYN A.  
 BRADLEY, KATHLEEN M.  
 BRENNAN, MARY E.  
 BRENNAN, THOMAS R.  
 BROSKY, JO I.

London, KY  
 Louisville, KY  
 Radcliff, KY  
 Frankfort, KY  
 Frankfort, KY  
 Richmond, KY

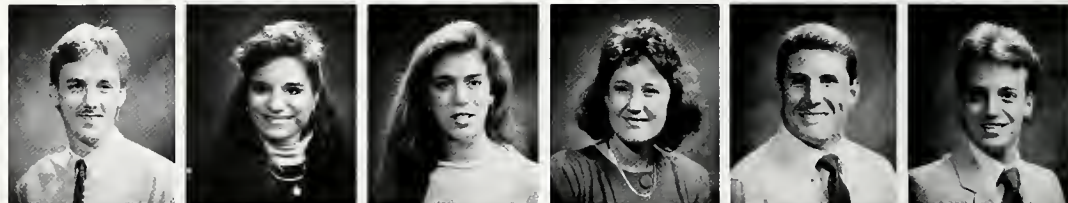

BROWDER, SCOTT  
 BROWN, BRENDA LEE  
 BROWN, CHERYL  
 BRUCE, KEVIN W.  
 BRUMMET, MELANIE D.  
 BRYANT, REBECCA J.

Richmond, KY  
 Ashland, KY  
 Prestonsburg, KY  
 Lexington, KY  
 Bronston, KY  
 Calvin, KY



BRYANT, ROBERT R.  
 BUCK, RETHA M.  
 BUIS, ROBIN  
 BURCH, SARAH BETH  
 BURCHETT, KIMBERLY  
 BURDEN, REBECCA

Williamsburg, KY  
 Harrodsburg, KY  
 Yosemite, KY  
 Ashland, KY  
 Winchester, KY  
 Paris, KY



BURDICK, LINDA L.  
 BURGIN, CAROLYN R.  
 BUSH, GRETCHEN  
 BUTLER, TODD  
 CALHOUN, KATHERINE  
 CAMPBELL, ANNA M.

Perkasie, PA  
 London, KY  
 Louisville, KY  
 Ashland, KY  
 Okeana, OH  
 Madisonville, KY



CAMPBELL, TAMMY MARIE  
 CAMPBELL, RHONDA L.  
 CARLEY, DEBORAH  
 CARNAHAN, JILL E.  
 CAROLIN, ROBERT L.  
 CARR, HENRIETTA A.

Hazard, KY  
 Fall Rock, KY  
 Verona, NY  
 Manchester, KY  
 Mt. Sterling, KY  
 London, KY



CARTER, KIMBERLY M.  
 CASEY, MARK W.  
 CASH, CHARLES  
 CASH, CYNTHIA L.  
 CATALAND, TONY  
 CATRON, MELISSA JO

Eubank, KY  
 Lawrenceburg, KY  
 Brodhead, KY  
 Mt. Vernon, KY  
 Elizabethtown, KY  
 Stamping Ground, KY



# SENIORS



CAUDILL, AMY Blackey, KY  
 CAUDILL, LISA D. Everts, KY  
 CHANDLER, MARTHA LEA Elizabethtown, KY  
 CHARLESTON, JODY K. Louisville, KY  
 CHILDERS, LINDA M. Reveal, KY  
 CHRISTOPHERSON, KANDRA Hazard, KY

CLARK, JEFFREY E. Somerset, KY  
 CLARK, KATHLEEN A. Independence, KY  
 CLATWORTHY, GOLDIE Mt. Olivet, KY  
 CLAYTON, CAROL L. Cynthiana, KY  
 CLOUSE, PATRICK L. Barbourville, KY  
 COCHRAN, CYRENA Liberty, KY

COFFEY, KIMBERLY D. Monticello, KY  
 COLE, CARRIE C. Richmond, KY  
 COLE, DEBBIE D. Harrodsburg, KY  
 COLE, RACHEL Booneville, KY  
 COLEMAN, SHARON LOIS Louisville, KY  
 COLLINS, BOBBY Hoffman, NC

COLLINS, BRIAN L. London, KY  
 COLLINS, CAROL LOUISE Owensburg, KY  
 CONFIDES, KAREN LEIGH Lexington, KY  
 COOPER, SHANNON A. Winchester, KY  
 CORNETT, BARRY N. Cornettsville, KY  
 CORNETT, DELISA Hallie, KY

COX, FRANCIS S. Lexington, KY  
 COX, LOGAN K. Anchorage, KY  
 CRAIC, ROBIN M. Corbin, KY  
 CRAWFORD, JERRY S. JR. Richmond, KY  
 CREAMER, MICHELLE Shelbyville, KY  
 CREECH, LISA Lynch, KY

CREECH, MARK E. Lexington, KY  
 CRISOLOCO, JOHN P. Richmond, KY  
 CROPPER, GRETA LYNN Maysville, KY  
 CROSS, RENEE C. Somerset, KY  
 CROWE, JEANNE Winchester, KY  
 CUMMINS, JEROME Middleburg, KY



Photo by C. Woodson

Explorer's Club sets up a booth at Fall Festival to provide information for interested students.

# SENIORS

CUMMINS, MELANIE  
 CUNNINGHAM, MELISSA  
 CURRY, GREGORY J.  
 DAILEY, MCKINLEY B.  
 DAMICO, CATHY L.  
 DANTZLER, SHRAN K.

Verona, KY  
 Vanceburg, KY  
 Louisville, KY  
 Lancaster, KY  
 Kettering, OH  
 Radcliff, KY



DAVIS, BONNIE W.  
 DAVIS, CARRIE A.  
 DAVIS, ELIZABETH E.  
 DAWSON, DEBORAH E.  
 DAY, TAMMY J.  
 DEMLING, KIMBERLY D.

Richmond, KY  
 Louisville, KY  
 Richmond, KY  
 Cynthiana, KY  
 Smilax, KY  
 Louisville, KY



DENNEY, F. BRIAN  
 DENNY, LISA J.  
 DINOIA, JENNIFER H.  
 DIAMOND, CYNTHIA  
 DOBSON, ROBBIN  
 DORNING, DENISE K.

Somerset, KY  
 Middlesboro, KY  
 Richmond, KY  
 Science Hill, KY  
 Hazard, KY  
 Ft. Wright, KY



DOWNEY, FREIDA LYNN  
 DOWNING, DEANNA G.  
 DOYLE, MELANIE C.  
 DRISKELL, TODD  
 DUMSTORE, JULIE K.  
 DUNCAN, TEDDY A.

Lexington, KY  
 Columbia, MD  
 Cynthiana, KY  
 Louisville, KY  
 Louisville, KY  
 Pilgram, KY



DURHAM, TAMMY LYNN  
 EADES, TERESA A.  
 EASTERLING, SHARON  
 EDRINGTON, OLIVIA C.  
 EDDY, DELLA  
 EDWARDS, LAURA K.

East Berustadt, KY  
 Shelbyville, KY  
 Mt. Sterling, KY  
 Lexington, KY  
 Williamsburg, KY  
 Richmond, KY



ELLIOTT, JACKIE  
 ELLIOTT, JAMIE L.  
 ELMORE, SUSAN  
 ELY, WILLIAM C.  
 ENGLAND, JODI D.  
 EVANS, DONALD W.

Grayson, KY  
 London, KY  
 Somerset, KY  
 Corbin, KY  
 Ashland, KY  
 Lexington, KY



EVANS, GLADYS M.  
 EVERSOLE, ALEXIS  
 EVERSOLE, DARREN  
 FELDMAN, SANDRA K.  
 FELTY, AMY DAWN  
 FERGUSON, DAMON A.

London, KY  
 London, KY  
 Jenkins, KY  
 Booneville, KY  
 Cincinnati, OH  
 Grayson, KY

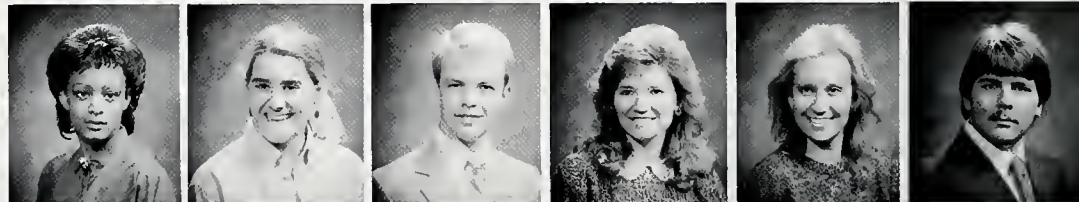

FISHER, MYRON DUANE  
 FITZGERALD, LORI L.  
 FLEMING, BILLY JOE  
 FLETCHER, MICHAEL S.  
 FLICK, MARY B.  
 FLOWERS, WILLIAMS

Owensboro, KY  
 Talcum, KY  
 Lexington, KY  
 Neon, KY  
 Williamson, WV  
 Albany, KY



FOSTER, MARK  
 FRANKLIN, AMY  
 FREEZE, KELLIE ANNETTE  
 FREEZE, KIMBERLEY ANNE  
 FRICKE, PAUL K.  
 FRUTH, ROBERT

Alexander, IL  
 Clarkson, KY  
 Louisville, KY  
 Louisville, KY  
 Knoxville, TN  
 Lexington, KY



# SENIORS



FRYMAN, LOUANNE  
FROMWILLER, KEVIN  
FUGATE, DELORIS  
GATHER, JIM R.  
GALLOWAY, MELISSA  
GANTT, MICHAEL A.

Cynthiana, KY  
Davison, MI  
Wellington, KY  
Corbin, KY  
Partridge, KY  
New Bloomfield, PA

GARR, KIMBERLY S.  
GARTMAN, RENA MICHELLE  
GASTRIGHT, JEANNE  
GIBBS, JENNIFER L.  
GIDLEY, SHERRY  
GILBERT, MARK A.

Lexington, KY  
Lexington, KY  
Louisville, KY  
Campton, OH  
Corbin, KY  
Richmond, KY

GILL, KEITH  
GILLEM, PAULA C.  
GINGER, SHEREE  
GLIDEWELL, M. CHRIS  
GOLDON, PATRICK  
GOODE, KELLY S.

Lexington, KY  
Ashland, KY  
Shelbysville, KY  
Campbellsville, KY  
Georgetown, KY  
Frankfort, KY

GOODIN, TERRY A.  
GOODWIN, TAMMY LANE  
GORDON, CARMEN, G.  
GRABEEL, VONIA L.  
GRACEY, SARA LYNN  
GRAHAM, SARAH

Austin, IN  
Richmond, KY  
Renton, KY  
Eobank, KY  
Highland Vlg., TX  
Lexington, KY

GRAY, PEGGY D.  
GREENE, SHERRI  
GREENWELL, SHAWN MARIE  
GREER, JANIE  
GREER, TAMALA S.  
GRIDER, RENEE J.

Manchester, KY  
Richmond, KY  
Lebanon, KY  
London, KY  
Bardstown, KY  
Russell Spgs., KY

GRONOWSKI, JUDITH  
HAGG, STEWART R.  
HAAKE, JEFF S.  
HACKER KARLENE C.  
HACKER, MARQUETTA  
HAGAN, KAREN

Ashland, KY  
Louisville, KY  
Taylor Mill, KY  
Manchester, KY  
Manchester, KY  
Bardstown, KY

HALE, PAMELA SUE  
HALEY, PAMELA KAYE  
HALL, DOLORES ANN  
HALL, JILL  
HALL, LEONARD R.  
HALL MARY LYNN

Liberty, KY  
Lancaster, OH  
New Haven, KY  
Irvine, KY  
Winchester, KY  
Richmond, KY

HALL, MICHAEL R.  
HALL, SUZANN  
HALL, TAMMY L.  
HAMBLI, SUE ANN  
HAMILTON, JAMES A.  
HAMILTON, KRISTI

Slemp KY  
Whitesburg, KY  
Hager Hill, KY  
Radcliff, KY  
Berea, KY  
Richmond, KY

HAMMI, KEVIN  
HAMMONS, SUSAN G.  
HAMMONS, ROB  
HARDIN, JANET  
HARDY, STEVEN C.  
WILLIAMS, DORIS C.

Mt. Vernon, KY  
Hazard, KY  
Winchester, KY  
Gostun, KY  
Irvine, KY  
London, KY

# SENIORS

HARLOW, WILLIAM CARL  
HARRIS, JULIE ANN  
HARRIS, TONY D.  
HARRISON, SALLY LYNN  
HARSH, BRETT  
HART, BOBBY L.

Irvine, KY  
Louisville, KY  
Corbin, KY  
Loyall, KY  
Monongahela, PN  
Owingsville, KY



HARVEY, LOIS A.  
HASH, LISA M.  
HASHINSKI, ANDY  
HALTER, KARIN J.  
HEAD, SERENA A.  
HEATHERLY, LORI A.

Richmond, KY  
Somerset, KY  
Fairfield, OH  
Russellville, KY  
Bardstown, KY  
Columbiana, AL



HEBEL, RANDALL PAUL  
HELTON, RANDY  
HENDRICHSON, KAREN  
HENDRICHSON, JONNA A.  
HENSLEY, ELAINE  
HERNDON, EDWINA

Richmond, KY  
Russell, KY  
Lancaster, KY  
Richmond, KY  
Richmond, KY  
London, KY



HIBBS, JUDY A.  
HISLOPE, JOE D.  
HISLOPE, TERESA M.  
HOAGLAND, MARY BETH  
HODGES, TRACY R.  
HOFF, CHERI L.

Stanton, KY  
Nancy, KY  
Nancy, KY  
Campbellsville, KY  
Rich, KY  
Hanover, PA



HOFFMAN, STEVEN  
HOGAN, SCOTT C.  
HOLBROOK, BETH A.  
HOLTZCLAW, RITA  
HON, BARRY  
HOOK, CHRISTOPHER M.

Springboro, OH  
Troy, OH  
West Liberty, KY  
Morrow, OH  
Florence, IN  
S. Shore, KY



HOPEWELL, DONNA  
HORN, ELIZABETH R.  
HOUSER, DEBBIE  
HOWARD, JENA  
HOWARD, TAMMI S.  
HOYING, DEBORAH D.

Winchester, KY  
Richmond, KY  
Columbus, OH  
Brandenburg, KY  
Livingston, KY  
West Union, OH



HUDDLESTON, GEORGE M.  
HUDSON, PAULA DESHANNON  
HUCUELY, ANGELINA M.  
HUNKEMOELLER, GAIL G.  
HUNTER, SCOTTY W.  
ISAAC, WILLIAM

Greensburg, KY  
Berea, KY  
Richmond, KY  
Ft. Mitchell, KY  
Mouise, KY  
Cynthia, KY

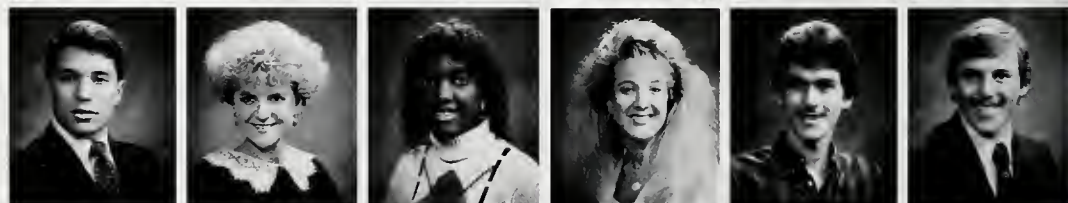

ISAACS, DARLA JEAN  
ISAACS, ROGER G.  
JACKSON, ROSE ANNE  
JACKSON, TRACIE LYNN  
JACOBS, BRET C.  
JACOBY, BETH

Petersburg, KY  
Winchester, KY  
Waco, KY  
Alexandria, KY  
Lexington, KY  
Kettering, OH

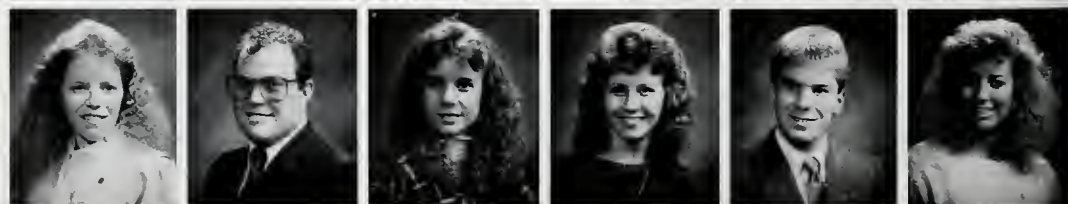

JENKINS, JILL  
JENKING, TAMMY LYNN  
JENKINS, LESA LINN  
JOHNS, FRAN F.  
JOHNSON, BRUCE N.  
JOHNSON, EARLE JR.

Lexington, KY  
Jenkins, KY  
Richmond, KY  
Richmond, KY  
Danville, KY  
Lexington, KY



# SENIORS



JOHNSON, KIMBERLY A. Haverhill, OH  
 JOHNSON, MARTI RENEE Georgetown, KY  
 JOHNSON, NELLIE F. Thelma, KY  
 JONES, WILL. Emmalena, KY  
 JONES, ELLA J. Georgetown, KY  
 JONES, JENNIFER K. Berea, KY

JONES, LISA JO London, KY  
 JONES, MIKI Prestonsborg, KY  
 JONES, RUDY J. Greensburg, KY  
 JONES, TERRI S. East Barnstudd, KY  
 JONES, TIMOTHY M. Corbin, KY  
 JONES, VINCENT G. Winchester, KY

JURGENS, TIMOTHY E. Fort Thomas, KY  
 JUSVAR, SHOSHONA MARIE N. Tonawanda, NY  
 KARL, KENNY Louisville, KY  
 KAUFMAN, DEANNE S. Lawrenceburg, KY  
 KAY, THOMAS Versailles, KY  
 KEATING, MISHA ANN Lancaster, OH

KEITH, J. ASHLEY Richmond, KY  
 KELLER, LAURA E. Louisville, KY  
 KELLY, DANIELLE Mt. Vernon, KY  
 KINELSKI, LORI A. Richmond, KY  
 KING-WOODS, MADONNA Hazard, KY  
 KING, CAMMIE Bardstown, KY

KIN, L. CAROLE Liberty, KY  
 KING, LAURA L. Falmouth, KY  
 KISER, TIMOTHY D. Kona, KY  
 KLEIS, PATRICK W. Tremont City, OH  
 KNOBLOCK, BETH E. Shelbyville, KY  
 KORZENIEWSKI, DENA L. Lorton, VA

KOTOUCH, ALLISON Baden, PA  
 KUHNAPFEL, SHERRIE L. Somerset, KY  
 KUPPER, JOSEPH V. Richmond, KY  
 KURTZ, MICHAEL R. Brookville, KY  
 LAFFERTY, TRACEY Florence, KY  
 LAKES, SHERRY Richmond, KY

LAMB, HEATHER L. Bardstown, KY  
 LAMBERS, JEAN Union, KY  
 LAMKIN, SHERRIE E. Richmond, KY  
 LARKIN, LARUA A. Louisville, KY  
 LASWELL, KELLY M. Morrow, OH  
 LAWSON, CHERNELL Williamsburg, KY

LAWSON, KAREN C. London, KY  
 LAWSON, THERESA Stanton, KY  
 LAWSON, TINA Miracle, KY  
 LEAR, JOE D. Richmond, KY  
 LEATHIERS, TERRY Lexington, KY  
 LEE, CLARISSA ANN Wallins, KY

LEE, MICHAEL O. Middlesboro, KY  
 LEE, SAMMY R. Manchester, KY  
 LEE, VIOLET J. Cincinnati, OH  
 LEIGH, ROGER K. Liberty, KY  
 LESZCZYNSKI, LOUISE Richmond, KY  
 LEWIS, SUZANNE Stanford, KY



# SENIORS

LIMI, SYLVESTER  
LINDSAY, BRIAN  
LINK, KATHIE R.  
LINTON, ROBIN D.  
LIVERS, T. MICHELLE  
LOCKARD MARLA CHRYSEIS

Richmond, KY  
Golnare, KY  
Lexington, KY  
Bardstown, KY  
Richmond, KY  
Hazel Green, KY



LOCKER, DAVID D.  
LOCKANE, SUSAN CAROL  
LOGAN, MYRA K.  
LUKANOV, STEFAN P.  
LUNDY, DURAN A.  
LUNDY, DURENDA A.

Frankfort, KY  
Frankfort, KY  
Lexington, KY  
Richmond, KY  
Heidrick, KY  
Heidrick, KY



L'UTTERBIE, TRISHA  
L'UTTRELL, CHRISTIA SEXTON  
LYTTL, PAUL D.  
MABRY, MICHAEL J.  
MACKENS, DENISE  
MACLAIN, STEVEN T.

Richmond, KY  
Fergusm, KY  
Manchester, KY  
Lebanon, KY  
Miami, FL  
Smithfield, KY



MADARIS, BRIGID  
MADDEN, JAMES  
MADDOX, KIMBERLY J.  
MANN, MELISSA  
MANNING, SHANE  
MANNING, TOMI LYNN

Cincinnati, OH  
Key West, FL  
Pleasureville, KY  
Massville, KY  
West Liberty, KY  
Richmond, KY



MARCHAL, ANNETTE J.  
MARCUM, KIM  
MARINI, JENNIFER L.  
MARSHALL, PAMELA MARIE  
MARTIN, DARRIN L.  
MARTIN, MARY E. (LISA)

Dayton, KY  
Grethel, KY  
Elizabethtown, KY  
Nicholasville, KY  
Corbin, KY  
Versailles, KY



MARTIN, TRACY R.  
MARIE, ANITA L.  
MASON, KAREN L.  
MASSEY, EDDIE  
MASSIE, ROBERT P.  
MASTERS, JENNIFER

Ekron, KY  
Whitney Point, NY  
Stearns, KY  
Richmond, KY  
Richmond, VA  
Crab Orchard, KY



MASTERSON, LISA  
MATTHEWS, FAITH D.  
MATTINGLY, LYNETTE  
MAYFIELD, LYNN  
MAYHORN, TODD  
MAYS, LANA D.

Springfield, KY  
Louisville, KY  
Lebanon, KY  
Englewood, OH  
Edgerton, WV  
Irvine, KY



MAZE, MICHELLE G.  
MCCARTHY, STACY L.  
MCCOMIS, KIMBERLY A.  
MCCORMICK, CHARLES K.  
MCCOY, DANIEL F.  
MCDERMOTT, ROBIN M.

Carlisle, KY  
Eminence, KY  
Ashland, KY  
California, KY  
Radcliff, KY  
Louisville, KY



MCGEORGE, JANET L.  
MCINTOSH, EVELYN  
MCINTYRE, AMY J.  
MCKINNEY, DEBORAH L.  
MCKINNEY, MICHAEL L.  
MCQUEEN, KELLEY

Pineville, KY  
Rousseay, KY  
Vine Grove, KY  
London, KY  
Richmond, KY  
Irvine, KY



# SENIORS



MEADE, SANDRA L. Winchester, KY  
 MEISSNER, JULIE I. Romea, KY  
 MERRITT, MICHAEL E. Beacon, NY  
 METCALF, BILL W. Irvine, KY  
 MEYER, DAVID T. Louisville, KY  
 MIKESSELL, MOLLY L. Union, OH

MILAGROS, CHIU H. Richmond, KY  
 MILES, ROBERT Corbin, KY  
 MILICII, ALEISHA A. Frankfort, KY  
 MILLER, AMANDA Flatwoods, KY  
 MILLER, CHRISTINA Bimyar, KY  
 MILLER, CHUCK Springfield, OH

MILLS, CHARLES A. Pineville, KY  
 MIMS, DAVID A. Lancaster, PA  
 MINKS, BETH ANN Hazard, KY  
 MINTON, WANDA London, KY  
 MOBLEY, MARY T. London, KY  
 MOGGE, DONNA L. Paris, KY

MONTGOMERY, SCOTT Stanford, KY  
 MONTGOMERY, STEPHANIE Lancaster, KY  
 MOORE, KATHILEEN Downers Grove, IL  
 MOORE, LUCILLE S. Irvine, KY  
 MOORE, VONDA KAY Corbin, KY  
 MORGAN, CHRISTINA J. Donhar, WV

MORGAN, STACY M. Richmond, KY  
 MORRIS, KARI Berea, KY  
 MORRIS, SCOTT A. Richmond, KY  
 MORTARA, LAURA ANN Nicholasville, KY  
 MOSES, PAULA ANN Lexington, KY  
 MOSLEY, REBECCA Nashville, IN

MOSLEY, ROBERT D. Cincinnati, OH  
 MULBERRY, GAYLE Corbin, KY  
 MULLINS, ARMINTA Versailles, KY  
 MURPHY, ROBERT DAVID Franklin, OH  
 NAPIER, LANA JAY Richmond, KY  
 NAPIER, LISA C. Charlottesville, IN

NELTNER, DIANE Ft. Thomas, KY  
 NICHOLS, JENNIFER S. Harrodsburg, KY  
 NIEHAUS, LISA C. Cincinnati, OH  
 NOLAND, AMY Irvine, KY  
 NWAGBO, TONIA C. Richmond, KY  
 OGBURN, LISA C. Louisville, KY

OGGER, JULIE E. Lexington, KY  
 OVERBECK, ROBERT D. II Elsmere, KY  
 OWENS, DEBORAH V. Winchester, KY  
 OWENS, JAMES D. Waco, KY  
 PACE, DONNA GAIL Winchester, KY  
 PACK, MELANIE D. Catleetsburg, KY

PALMER, JENNIFER LYNN Irvine, KY  
 PASLEY, CONNIE E. Mt. Sterling, KY  
 PAUL, DAWN Louisville, KY  
 PEARSON, TAMMY Ghent, KY  
 PECORARO, JULIE A. Lexington, KY  
 PERDUE, CHRISTOPHER Science Hill, KY

# SENIORS

PERRY, DALE A.  
 PHELPS, SANDRA L.  
 PHILLIPS, ANGELA DAWN  
 PHILLIPS, ELAINE  
 PIERCE, DAVID T.  
 POPE, KATHY M.

Raynesburg, KY  
 Somerset, KY  
 Richmond, KY  
 Richmond, KY  
 Campbellsville, KY  
 London, KY



POTTER, JULIE LYNN  
 POWELL, DELINDA G.  
 PRATER, MICHAEL K.  
 PRICE, TERRY L.  
 PRICE, RHONDA J.  
 PRUITT, MICKIE LEA

Littlestown, PA  
 Clay City, KY  
 Harlan, KY  
 Shelbyville, KY  
 Liberty, KY  
 Broadhead, KY

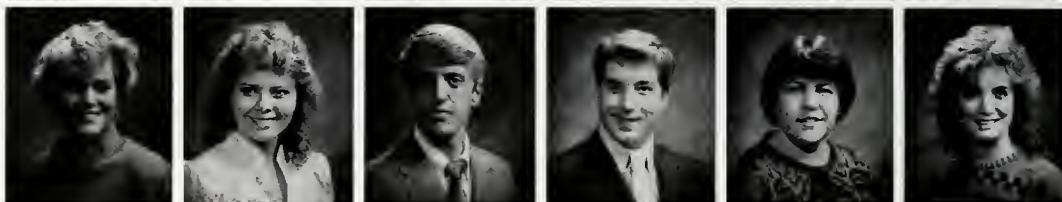

PUCKETT, TERRI  
 PULLIAM, STEPHEN H.  
 PURCELL, SALLY K.  
 PYLES, THOMAS E.  
 QUENSENBERRY, BECKY L.  
 QUENSENBERRY, ERIC J.

Richmond, KY  
 Lexington, KY  
 Stamping Ground, KY  
 Monticello, KY  
 Mt. Washington, KY  
 Mt. Washington, KY

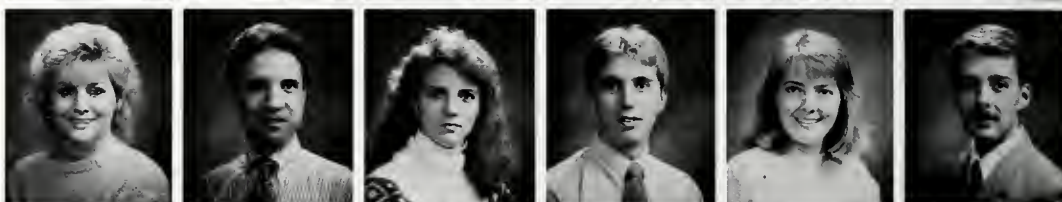

QUERRY, CHRISTOPHER L.  
 RAILY, CAROLE R.  
 RALEIGH, JOAN E.  
 RAMSEY, BRENDA  
 RASMUSSEN, KATHRYN G.  
 RATLIFF, MALISSA K.

Corbin, KY  
 Covington, KY  
 Coldiron, KY  
 Richmond, KY  
 Richmond, KY  
 South Shore, KY



RATLIFF, STACEY R.  
 REDWINE, ROBIN  
 REED, DEBRA K.  
 REED, PAMELA J.  
 RENNER, TERESSA LYNN  
 REUSCH, CYNDI A.

Richmond, KY  
 Paris, KY  
 London, KY  
 Liberty, KY  
 Lexington, KY  
 Covington, KY

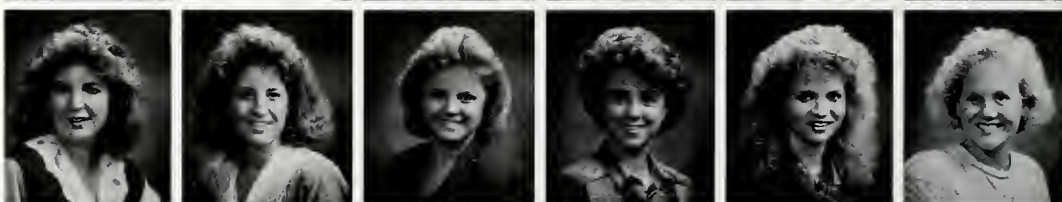

REYNOLDS, MELANIE A.  
 RICE, YVETTE B.  
 RICHARD, STACIE DANIELLE  
 RICHARDSON, AMY LANE  
 RICHARDSON, JEFFREY W.  
 RIGGS, DANA L.

Crab Orchard, KY  
 Richmond, KY  
 Chaplin, KY  
 Somerset, KY  
 Campbellsville, KY  
 Loretto, KY



RILEY, ROBIN ANGELA  
 RISNER, DARRELL B.  
 RISTER, MICHAEL L.  
 RITCHIE, LORRIE J.  
 ROARK, CYNTHIA RAE  
 ROBERTS, CHRISTOPHER

Greenup, KY  
 Mt. Sterling, KY  
 Garrett, KY  
 Ekron, KY  
 Vine Grove, KY  
 Hillsboro, OH



ROBERTS, CHRISTOPHER T.  
 ROBERTS, TAMMY SUE  
 ROBERTSON, JILL R.  
 ROBINSON, DEBORAH M.  
 RODDY, KATHRYN  
 ROGERS, JERRY TODD

Harrodsburg, KY  
 Corbin, KY  
 Russell Springs, KY  
 London, KY  
 S. Williamson, KY  
 Richmond, KY



ROGERS, RUBY SONJA  
 ROSE, KIMBERLY  
 ROSE, PAUL D.  
 ROSE, SHANDRA R.  
 ROSH, SUSAN  
 ROSS, CYNTHIA

Winchester, KY  
 Prestonsburg, KY  
 Irvine, KY  
 Richmond, KY  
 Erlanger, KY  
 Russell Springs, KY



# SENIORS



ROSS, RODNEY K. Cincinnati, OH  
 ROUSE, DENISE C. Cincinnati, OH  
 ROUSEY, JENNIFER M. Liberty, KY  
 ROVICHIAUX, AARON DAVID Louisiana, KY  
 ROWLAND, HARLESS Richmond, KY  
 ROYDSON, BRIDGET Science Hill, KY

RUSH, CONNIE London, KY  
 RUSH, RHONDA Oxford, OH  
 SALISBURY, GINA Martin, KY  
 SANTIAGO, WILLIAM J. Boca Raton, FL  
 SAWYERS, TULLIO A. Corbin, KY  
 SCHAEFER, CHERI Crestwood, KY

SHELL, MIKE E. Lawrenceburg, KY  
 SCHEPER, JENNIFER E. Edgewood, KY  
 SCHILDER, KRISTEN Subbury, OH  
 SCHILDMAYER, STEPHANE M. Florence, KY  
 SCHLOSSER, ANGELA C. Ft. Thomas, KY  
 SCHOENGA, DAVID K. Richmond, KY

SCHORZ, TESS Richmond, KY  
 SCOTT, FUBY ANN Corbin, KY  
 SCOTT, KIMBERLY K. Versailles, IN  
 SCOTT, LISA RENEE Pinsonfork, KY  
 SCOTT, TAMMY S. Lynch, KY  
 SEEWER, BETH A. Louisville, KY

SENGER, KIMBERLY A. Bellevue, KY  
 SHARP, CYNTHIA ANN Nicholasville, KY

SHARP, JONATHAN Danville, KY  
 SHEARER, JOHNA E. Quincy, IN

SHEM WELL, CYNTHIA Benton, KY  
 SHEPHERD, SHANNON R. Richmond, KY

SHOEMAKER, BARRY L. Somerset, KY  
 SILVERS, STEVEN G. Eaton, OH

SIMKINS, PATRICIA R. Berea, KY  
 SIMPSON, JUDY A. Somerset, KY

Umbrellas keep students dry as they travel to classes.



# SENIORS

SINGLETON, LESHA RAE  
 SIZEMORE, LESLIE M.  
 SLIDER, SANDRA C.  
 SLONE, BRIAN L.  
 SLUSHER, JOHN T.  
 SMITH, ANGELA H.

Mt. Vernon, KY  
 Manchester, KY  
 Louisville, KY  
 Richmond, KY  
 Wallins, KY  
 Raceland, KY



SMITH, JENNIFER M.  
 SMITH, NANCY  
 SMITH, REBECCA  
 SMITH, TERESA L.  
 SNELL, VALARIE KAY  
 SPANGLER, DORIS J.

Nicholasville, KY  
 Yosemite, KY  
 South Shore, KY  
 Corbin, KY  
 Yosemite, KY  
 Corbin, KY



SPARKS, ALICE A.  
 SPITZ, CHERYL ANN  
 SQUIRES, JOSEPH P.  
 STAMPER, CYNTHIA C.  
 STANLEY, LAURA MAE  
 STANSBURY, JENNIFER JO

Lexington, KY  
 Normal, IL  
 Louisville, KY  
 Beattyville, KY  
 Cincinnati, OH  
 Fern Creek, KY



STEPHENS, DAVID  
 STEPHENS, JOANNA L.  
 STEPHENS, JONI M.  
 STEPHENS, MICHELE A.  
 STEPHENS, SUSAN M.  
 STEPHENS, CARALYN J.

Cleves, OH  
 Richmond, KY  
 Richmond, KY  
 Hueysville, KY  
 Whitley City, KY  
 Wildie, KY



STEWART, TIMOTHY L.  
 STIDHAM, SHANNON  
 STIKES, ROBERT  
 STOCKER, VALERIE P.  
 STOCKS, ROBERT A III  
 STOCKTON, STACY A.

Campbellburg, KY  
 Winchester, KY  
 Louisville, KY  
 Frankfort, KY  
 Binghamton, NY  
 Albany, KY



STURCILL, SHEILA  
 SULLIVAN, ELIZABETH A.  
 SULLIVAN, KRISTIN M.  
 SUMMERVILLE, DAWN R.  
 SWATZYNA, ROBERT M.  
 SYNCH, WILLIAM E.

Paintsville, KY  
 Louisville, KY  
 London, KY  
 Harrodsburg, KY  
 Frankfort, KY  
 Erie, PA



TATUM, KAREN LEE  
 TAYLOR, CHARLES W.  
 TAYLOR, CINDY K.  
 TAYLOR, RODNEY  
 TAYLOR, TONYA D.  
 TECK, EDWARD J. JR.

Allenwood, NJ  
 Somerset, KY  
 Independence, KY  
 Richmond, KY  
 Crab Orchard, KY  
 Lexington, KY



TENNILL, SUSAN L.  
 THOMAS, MARK D.  
 THOMAS, PAM  
 THRASHER, LISA A.  
 TILLMAN, KATHERINE E.  
 TINGLE, TRACY R.

Louisville, KY  
 Mt. Olivet, KY  
 Louisville, KY  
 Albany, KY  
 Jackson, TN  
 Campbellburg, KY

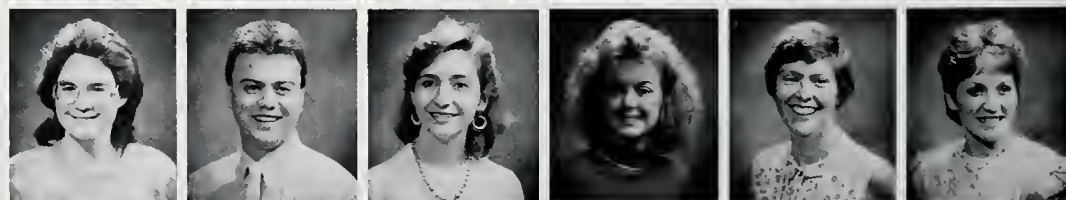

TIPTON, MELISSA D.  
 TODD, GEORGIA  
 TODD, SUSAN MARISSA  
 TOLSON, ETHAN G.  
 TRUE, AUDREY L.  
 TURNER, MARY AILEEN

Eminence, KY  
 Lancaster, KY  
 Richmond, KY  
 Rogers, KY  
 Liberty, KY  
 Nicholasville, KY



# SENIORS

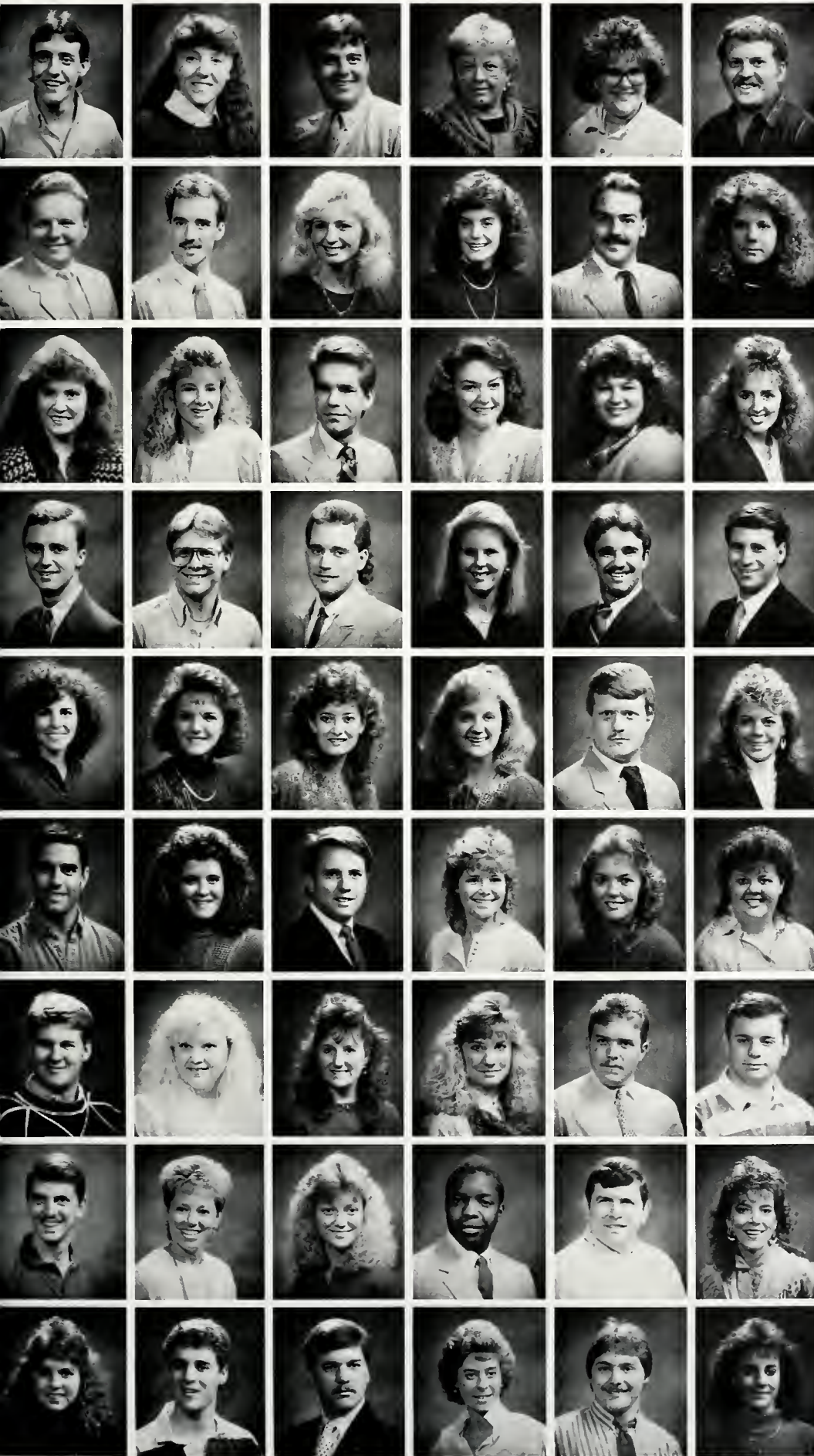

TURNER, SIGEL  
 UHL, HEIDI LORI  
 UPCHURCH, KELLY  
 VINCENT, KIM  
 VAN HOOSE, TAMMY B.  
 VERDOW, STEPHEN J.

Booneville, KY  
 Franklin, OH  
 Albany, KY  
 Owingsville, KY  
 Paintsville, KY  
 Lancaster, OH

VANHOOSE, JIMMY D.  
 VANLANDINGHAM, JEFFREY  
 VANHOOSE, JENNIFER D.  
 VETTER, DEANDRA I.  
 VAN HOLLE, PAUL  
 WALKER, CRYSTAL

Paintsville, KY  
 Falmouth, KY  
 Paintsville, KY  
 Louisville, KY  
 Cincinnati, OH  
 Lexington, KY

WALKER, MELISSA  
 WALL, REGINA KAY  
 WALLACE, DAVID A.  
 WALKEN, JAMIE L.  
 WALTON, MELISSA  
 WARD, KIMBERLY

Hazard, KY  
 Winchester, KY  
 Russell, KY  
 McDowell, KY  
 Charleston, WV  
 Louisa, KY

WARNER, JODY R.  
 WARNER, RICKY D.  
 WEBB, GREGORY L.  
 WEBB, MARSHA L.  
 WEBSTER, THOMAS L.  
 WELENKEN, ERIC

Georgetown, KY  
 Richmond, KY  
 Harrodsburg, KY  
 Danville, KY  
 Florence, KY  
 Prospect, KY

WELLS, KIMBERLY M.  
 WELLS, MITZI L.  
 WELLS, RAGINA L.  
 WEST, DIANA R.  
 WEST, EDWARD W.  
 WEST, LAURA R.

Waddy, KY  
 Richmond, KY  
 West Vanlear, KY  
 Rushville, OH  
 Rumsey, KY  
 Blanchester, OH

WEST, MICHAEL J.  
 WHITAKER, DIANE  
 WHITE, BARRY LYNN  
 WHITE, CATHY  
 WHITE, DONNA J.  
 WHITE, KIM

Paris, KY  
 Union, OH  
 Liberty, KY  
 Richmond, KY  
 Manchester, KY  
 E. Bernstadt, KY

WHITE, ROBERT  
 WHITE, SHANN  
 WHITE, TINA  
 WHITE, VICKY L.  
 WHITEHOUSE, DAVID II.  
 WICKERSHAM, MARK K.

Cahanna, OH  
 Corbin, KY  
 Somerset, KY  
 Pewee Valley, KY  
 Georgetown, KY  
 Richmond, KY

WIESE, DAVID  
 WILLIAMS, BRENDA S.  
 WILLIAMS, DONNA C.  
 WILLIAMS, KEVIN N.  
 WILLIAMS, PHILLIP B.  
 WILLIAMS, RHONDA F.

Lexington, KY  
 Stanford, KY  
 Annville, KY  
 Radcliff, KY  
 Isonville, KY  
 Flat Lick, KY

WILLIAMS, TEONTA L.  
 WILLIS, ANDREW  
 WILMOT, MATTHEW  
 WILSON, CHRISTINE  
 WILSON, DAVID C.  
 WILSON, KAREN N.

Hazard, KY  
 Berea, KY  
 Bloomington, IL  
 Morehead, KY  
 New Castle, KY  
 Springfield, OH

# JUNIORS

WILSON, RODNEY  
WINSCHER, EMILY J.  
WISE, PAMELA K.  
WISE, TAMMY DENISE  
WITT, SHERRIE L.  
WOLF, MICHELEANN

Bouneville, KY  
Florence, KY  
NW Canton, OH  
Ravenna, KY  
Jeffersopville, KY  
Richmond, KY



WOLFORD, ERIC ALLAN  
WOOLFOLK, BARBARA J.  
WORLEY, TAMI J.  
WREN, JOY  
WRIGHT, CHETLAND ROY  
WRIGHT, DEANNA

Russell Springs, KY  
Louisville, KY  
Erlanger, KY  
Richmond, KY  
Middleton, OH  
West Union, OH



WRIGHT, MUFFET  
YEARY, TIMOTHY L.  
YORK, ALICE  
YORK, MONA Q.  
YOUNG, DONNA R.  
YOUNG, LEE

Pewee Valley, KY  
Winchester, KY  
Albany, KY  
Richmond, KY  
Mt. Vernon, KY  
East Bernstadt, KY



ZECK, SALLY J.  
ZIRKELBACH, CHRISTINE L.  
SIMPSON, MELINDA LEE  
SINGLETON, DANA K.

Crescent Springs, KY  
Erlanger, KY  
Bardstown, KY  
Mt. Vernon, KY



Sitting on a bench outside the Wallace building, Becky Cochran, a nursing student from Danville reviews her notes.

# JUNIORS



AARON, SANDRA  
 AKERS, WESLEY J.  
 ALBRINCK, SANDY M.  
 ALCORN, SANDRA  
 ALEXANDER, REX  
 ALLEN, ROBIN RENE  
 Byrdstown, TN  
 Sonora, KY  
 Edgewood, KY  
 Harrodsburg, KY  
 Richmond, KY  
 Monticello, KY

ALLEN, SHARON  
 AMBURGEY, DOUG  
 ANDERSON, DARLAY  
 ANDERSON, JEFFREY S.  
 ARCHER, MICHELLE  
 BAILEY, KEVIN DALE  
 Manchester, KY  
 Taylorsville, KY  
 Lexington, KY  
 Harrodsburg, KY  
 Ft. Oglethorpe, GA  
 Bonnieville, KY

BAILEY, MARGARET E.  
 BAILIFF, C. B.  
 BAKER, CARLA ANTIONE  
 BARKER, JULIE A.  
 BARNES, ANGELA G.  
 BARRETT, JOE  
 Louisville, KY  
 Somerset, KY  
 Brodhead, KY  
 Taylorsville, KY  
 Richmond, KY  
 Richmond, KY

BATES, BETH ANN  
 BAUM, MARY M.  
 BAUMAN, CHRISTOPHER A.  
 BAUMANN, PATRICIA LEE  
 BEAMS, BAPTISTA A.  
 BEATTY, KIM  
 Richmond, KY  
 Louisville, KY  
 Louisville, KY  
 Ft. Thomas, KY  
 Magnolia, KY  
 Florence, KY

BECK, LESLEY ANN  
 BELLAMY, JEFFREY P.  
 BELLM, BRAD  
 BENNETT, CAROL A.  
 BENTON, MARY R.  
 BERTRAND, THOMAS A.  
 Cynthia, KY  
 Lexington, KY  
 Alexandria, KY  
 Brandenburg, KY  
 Walton, KY  
 Brandenburg, KY

BILEY, DOUG  
 BINTON, CHERYL A.  
 BIRCH, KIMBERLY ANN  
 BLAIR, MICHELLE  
 BLANCHET, KAREN MARIE  
 BLANDFORD, JOE  
 Pikeville, KY  
 Olive Hill, KY  
 Louisville, KY  
 Uirgie, KY  
 Florence, KY  
 Lebanon, KY

BLANTON, BENNY DALE  
 BLEVINS, PAULA J.  
 BODDEN, LEE  
 BOLING, MINDY R.  
 BOSAW, LOUANN  
 BOWEN, KIMBERLY  
 Mt. Vernon, KY  
 Mt. Vernon, KY  
 Blue Ash, OH  
 Foster, KY  
 Madison, IN  
 Demossville, KY

BOWERS, DEBRA  
 BOWLING, KIM  
 BOWLING, MELISSA P.  
 BOYMAN, SAMANTHA  
 BRANHAM, MATILDA  
 BRINSON, DORINDA  
 Smersert, KY  
 Ricetown, KY  
 Cumberland, KY  
 Beattyville, KY  
 Prestonsburg, KY  
 Ferguson, KY

BROOKS, SYLVIA  
 BRUNER, KAREN  
 BRYANT, SABRA L.  
 BUGG, BEDA KAYE  
 BUMGARDINER, TAMARA LYNN  
 BURDETT, MICHELLE L.  
 Hardburly, KY  
 Lancaster, KY  
 Wallins, KY  
 Lebanon, KY  
 Somerset, KY  
 Cincinnati, OH



# JUNIORS

BURDINE, LINDA SUE  
BURGHER, RYAN  
BURRIS, ANGELA DAWN  
BURTON, DEANNA  
CAMPRELL, TRACIE  
CARMAN, DARREN

Somerset, KY  
Clay City, KY  
Buffalo, KY  
Stanford, KY  
Hazard, KY  
Brandenburg, KY



CARMICLE, DIXIE  
CABOLI, JOHN M.  
CARPENTER, ROBERT B.  
CARRIER, CRAIG K.  
CASE, MARINA LARAI  
CASTANIS, JOHN L.

Richmond, KY  
West Chester, OH  
Covington, KY  
Waynesburg, KY  
Ravenna, KY  
Frankfort, KY



CATRON, TINA  
CAUDILL, JEFF S.  
CAUDILL, ROBERT  
CAVE, TANYA BETH  
CIANEY, MELISA L.  
CIANSLER, TERESA MAE

Waynesburg, KY  
Staffordsville, KY  
Lexington, KY  
Campbellsville, KY  
Irvine, KY  
Kings Mountain, KY

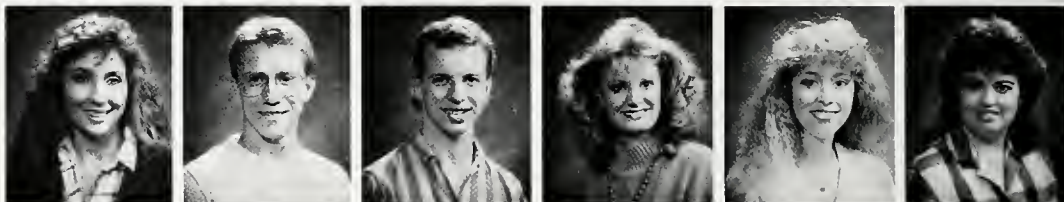

CHEEK, ROSEMARY  
CLARK, CYNTHIA J.  
CLARK, DEREK W.  
CLARK, GREG  
CLARK, JULIE A.  
CLARK, MICHELE

Lexington, KY  
Liberty, KY  
Fairfield, OH  
Lehanon, KY  
Butler, KY  
Carlisle, KY



COBB, E. TERRELL  
COCHRAN, DAWN  
COLE, ANGELIA M.  
COLEMAN, CHARLES A.  
COLEMAN, DANIEL  
COLEMAN, MARK M.

Richmond, KY  
Danville, KY  
Beattyville, KY  
Harrodsburg, KY  
Harrodsburg, KY  
Lexington, KY



COLEMAN, SHARON LOIS  
COLLINS, PAULA R.  
COMBS, BECKI L.  
COMBS, PHYLLIS MARIE  
COMBS, SANDRA LYNN  
CORDIER, J. MICHELE

Louisville, KY  
Sturgis, KY  
Simpsonville, KY  
Bluffton, IN  
Manchester, KY  
Nicholasville, KY



COUCH, H. ANTHONY  
COX, LILLIE M.  
COX, MAIE L.  
CRAIG, BARBARA  
CRAIGER, JACKIE L.  
CRANK, MARYA

Big Creek, KY  
McKee, KY  
Mt. Vernon, KY  
Corbin, KY  
Partridge, KY  
Catlettsburg, KY



CUNNINGHAM, LYNN  
CURD, NEETA GAIL  
DABNEY, SUSAN  
DANIELS, SONYA  
DARST, KIMBERLY  
DAVIS, KRISTEN

Somerset, KY  
Corbin, KY  
Richmond, KY  
Lejunior, KY  
Louisville, KY  
Cincinnati, OH



DAVIS, REBECCA  
DEARING, KELLEY  
DEWITT, LINDA F.  
DIXON, LAURA  
DOTSON, LEANN  
DOYLE, CARRY A.

Liberty, KY  
Wallingford, KY  
Eminence, KY  
Ashland, KY  
Prestonsburg, KY  
Maysville, KY

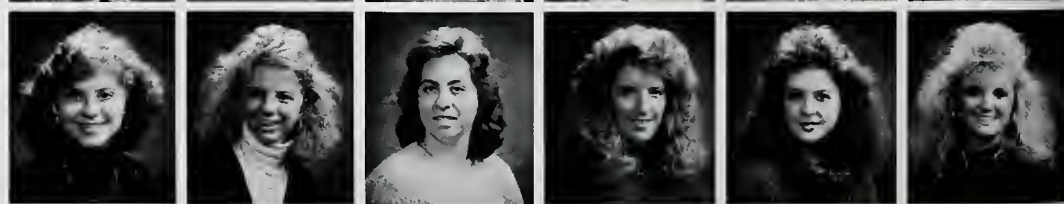

# JUNIORS



DUNCAN, ANTHONY  
DURST, KIRSTEN L.  
ELKINS, SUSAN RENEE  
ELLIOTT, BRYAN K.  
ELLIOTT, REBECCA JO  
EVANS, ROBERT

Taylor Mill, KY  
Kettering, OH  
Springfield, KY  
Corbin, KY  
Stanford, KY  
Evarts, KY

EVANS, TATE O.  
FARMER, MELISSA JEAN  
FARMER, PAMELA  
FELDMAN, JENNIFER  
FELTNER, MARY  
BLUCKIGER, LESLIE

Louisville, KY  
Raywick, KY  
Kineysville, KY  
Louisville, KY  
Hyden, KY  
London, KY

FLUEGGE, STACY L.  
FRALEY, THERESA L.  
FRYMAN, LESLIE H.  
FULNER, ERIC VON  
GABBARD, JONDA K.  
GATTERDAM, MONICA R.

Frankfort, KY  
Winchester, KY  
Cynthiana, KY  
Louisville, KY  
Richmond, KY  
Louisville, KY

GILLILAND, REBECCA  
GLASS, BETSY E.  
GREEN, CYNTHIA KAY  
GREEN, KAY MARGARET  
GREEN, LA-NEEN  
GREEN, RICHARD

Freeburn, KY  
Nicholasville, KY  
Sheperdsville, KY  
Frankfort, KY  
Salvisa, KY  
Fairfield, OH

GREER, JEANNE  
GRIMI, CHRISTINE  
GUTERMUTH, JILL L.  
HAGER, TYCHEA  
HALL, DAVID A.  
HALL, FONDA

Somerset, KY  
Bellevue, KY  
Fairdale, KY  
Lexington, KY  
Irvine, KY  
West Point, KY

HALL, VERNON  
HAMILTON, KAREN  
HAMPTON, DENISE S.  
HARDIN, JAMES  
HARMON, LEXIE  
HARRINGTON, SCOTT W.

Eubank, KY  
Stanville, KY  
Covington, KY  
Lebanon, KY  
Liberty, KY  
Louisville, KY

HARVEY, LESLIE R.  
HAWKINS, YALONDA R.  
HAY, MICHAEL E.  
HEIM, NANCY SUE  
HENSLEY, DAVID  
HICKS, JAMA LOU

Danville, KY  
Louisville, KY  
Nicholasville, KY  
Lexington, KY  
Loyall, KY  
Olive Hill, KY

HILL, SARAH  
HOUSHELL, MICHELLE  
HOUGAN, DEBRA L.  
HUGHES, PHIL  
HUNTER, ROBERT  
HUNTER, SHAWN

Richmond, KY  
Winchester, KY  
Campbellsville, KY  
Louisville, KY

HURT, DUN  
JARRELLS, JASON A.  
JENKINS, KRISTI  
JENKINS, NICKY  
JETT, DONNIE  
JOHNSON, LEO

Somerset, KY  
Richmond, OH  
New Boston, OH  
Richmond, KY  
Jackson, KY  
Ironton, OH

# JUNIORS

KAY, KAREN  
KEATON, KIMBERLY  
KECK, JOHN  
KEEL, CINDY  
KELLY, DANA  
KELLY, JAMES

College Park, GA  
Martha, KY  
Corbin, KY  
Corbin, KY  
Louisville, KY  
Richmond, KY



KELLY, PAMELA  
KENDALL, LAWRENCE  
KEY, SUSAN  
KIERNAN, KELLY ANNE  
KING, RUSSELL E.  
KINNEY, ROBERT

Richmond, KY  
Cynthiana, KY  
Danville, KY  
Cape Neddick, ME  
Payneville, KY  
Latonia, KY



KINZER, RUBY RENEE  
KLOPP, DEBRA  
KNAVER, MICHELE  
KNOGT, DIANA MARIE  
KOOGLER, TIMOTHY  
LADD, LISA

Allen, KY  
Mallie, KY  
Ft. Thomas, KY  
Owensboro, KY  
Hyden, KY  
Crimona, KY



LAFFERTY, MARSHA A.  
LAGE, MARCIA  
LAMB, DENISE  
LAUGHERTY, RONALD  
LEOPOLD, WILLIAM  
LESTER, RONALD

Prestonsburg, KY  
Rio De Janeiro, Braz  
Lancaster, KY  
Somerset, KY  
Bellevue, KY  
Martin, KY



LEWIS, SONYA  
LISTER, STACY  
LITER, THERESA C.  
LOUDY, KIMBERLY D.  
LOYING, BRIDGETT A.  
LUCAS, OMER

Summersville, KY  
Danville, KY  
Milton, KY  
Hazard, KY  
Shelbysville, KY  
Flamouth, KY



LUPO, CYNDI  
MADDEN, JAMES  
MALLOY, LISA A.  
MASTERS, TIM  
MATTINGLY, STEPHANIE  
MAUPIN, AMY

New Oxford, PA  
Amburgey, KY  
Mechanicsville, VA  
Richmond, KY  
Lebanon, KY  
Richmond, KY



MAXFIELD, RICHARD  
MCDONALD, MARK W.  
MCELFRESH, TAMARA C.  
MCKEEHAN, COURTNEY  
MCKENNEY, LAURA  
MCKINNEY, CHRISTINA

Cincinnati, OH  
Ashland, KY  
Butler, KY  
Manchester, KY  
Edgewood, KY  
Hyden, KY



MCNABOE, STEPHANIE  
MCPIERSON, KAREN  
MEADE, CYNTHIA  
MEFFORD, CARL  
MEIHAUS, GINA  
MERCER, LAURIE

Cincinnati, OH  
Lexington, KY  
Richmond, KY  
Stamping Ground, KY  
Florence, KY  
Frankfort, KY



MILLER, DALE  
MILLER, DAVID L.  
MILLER, JOSEPH S.  
MILLER, KIMBERLY R.  
MILLER, MICHAEL E.  
MITCHELL, DAVA

Sexton Creek, KY  
Dice, KY  
Richmond, KY  
Hazard, KY  
Richmond, KY  
Flatwoods, KY



# JUNIORS



MITCHELL, JILL  
Louisville, KY  
MORGAN, KEN  
Richmond, KY  
MORRIS, MELISSA B.  
Hardinsburg, KY  
MUNCY, PAMELA ANNE  
Hazard, KY  
MURDRAK, PAUL A.  
Cynthiana, KY  
MURRAY, KATHLEEN  
Richmond, KY

NAEFE, KELLEY E.  
Birmingham, AL  
NEELEY, CHARLENA  
London, KY  
NEWSOME, ERIC  
Campbellsville, KY  
NOLAN, CHERYL  
Lawrenceburg, KY  
NORRIS, KAREN  
Loretto, KY  
NORTHCUTT, CYNTHIA  
Goshen, KY

O'DANIEL, SEAN A.  
Lebanon, KY  
OBRIEN, MARTA LEE  
Huddy, KY  
OLIVER, BRANDY Y.  
Berea, KY  
ORBBERSON, JOHNNY U.  
Campbellsville, KY  
OSBORNE, KELLI A.  
Florence, KY  
PADGETT, TAMMY  
Waynesville, KY

PARRETT, JENNIFER  
Annville, KY  
PARRISH, TRUDY  
Paris, KY  
PAYNE, CHRISTINA M.  
Louisville, KY  
PENNINGTON, CHRIS T.  
Corbin, KY  
PEOPLES, STEWART T.  
Lexington, KY  
PERRY, SHERRY J.  
Campton, KY

PEYTON, TIM E.  
Dayton, OH  
PONTER, SHERRI A.  
Louisville, KY  
PONDER, KATHY M.  
Liberty, KY  
PRICE, CYNTHIA L.  
Liberty, KY  
PUGH, DANA  
Falmouth, KY  
PURKS, JAMES R.  
Kinston, NC

QUINN, LISA  
Edgewood, KY  
RAWLINGS, PAULA  
Harrodsburg, KY  
READ, MARYANN  
Hopkinsville, KY  
REED, JULIE ANN  
Irvine, KY  
REYNOLDS, STEPHANIE  
Crab Orchard, KY  
RICE, JAMES E.  
Campbellsville, KY

RIGGS, NANCY  
Raceland, KY  
ROBERTS, SANDY  
Mt. Vernon, KY  
ROGERS, JEFFREY  
Salvisa, KY  
ROGERS, MARILYN  
Jackson, KY  
ROSE, TERRI  
Irvine, KY  
RUSSELL, LISA  
Harrodsburg, KY

SALLEE, SUSAN B.  
Harrodsburg, KY  
SAMPLES, CYNTHIA LYNN  
Irvine, KY  
SAMS, TAMMY R.  
Richmond, KY  
SAMS, TOMMY R.  
Mt. Sterling, KY  
SAYLOR, CAROL  
Richmond, KY  
SCOTT, NATALIE  
Offutt, KY

SELLERS, ROSE  
Hazard, KY  
SHEPHERD, WANDA WILSON  
Baxter, KY  
SHEPHERD, SAMANTHA  
Hyden, KY  
SHEWMAKER, TERRI RENEE  
Bardstown, KY  
SIZEMORE, DEANNA L.  
Richmond, KY  
SKINNER, DEIDRE  
Winchester, KY

# JUNIORS

SLAYTON, TRACI  
SLONE, BUDDI  
SMALLEY, DAVID  
SMEAD, JULIE  
SMITH, ANGELA  
SMITH, DJUANA

Louisville, KY  
Waynesburg, KY  
Louisville, KY  
Crescent Springs, KY  
Corbin, KY  
S. Williamson, KY



SMITH, JODI LYNNE  
SMITH, MARDEE  
SMITH, ROBIN  
SMITH, SHERRI LYNN  
SNIDER, BETH  
SPAETH, ANGELA

Lancaster, OH  
Radcliff, KY  
Nicholasville, KY  
Welborton, KY  
Richmond, KY  
Owenton, KY



SPENCER, DIANA  
SPINA, CATHY  
STAMPER, MARTHA  
STANSBERRY, JENNIFER  
STAPP, MELODY  
STATON, DIANA

Lexington, KY  
Lexington, KY  
Beattyville, KY  
Whitesburg, KY  
Hopkinsville, KY  
Owingsville, KY



STEWART, JODIE  
STIGALL, JENNIFER  
STONE, JAMES  
STONE, JEANNICE  
STONE, KIMBERLY  
STRACK, AMY

Lynch, KY  
Danville, KY  
Winchester, KY  
Manchester, KY  
Berry, KY  
Lexington, KY



STRONG, MYRA  
STROOP, JANICE  
STULL, SHAUN  
SUMMERS, CRAIG  
SUTTLES, STEVEN  
SUZANNI, CAROLE

Lexington, KY  
Flat Lick, KY  
Richmond, KY  
Liberty, KY  
Owingsville, KY  
Findlay, OH



The concrete wall outside the library is a great place to study and enjoy the beautiful weather.

Photo by J. Warner



# JUNIORS



SWINNEY, SEAN  
TACKETT, LAVONDA J.  
TANNER, DAVINA  
TAYLOR, TROY  
TAYLOR, WENDY  
THOMAS, JAMIE

London, KY  
Pikeville, KY  
Covington, KY  
Brodhead, KY  
Danville, KY  
Irvine, KY

THOMAS, STEPHANIE  
THOMASON, TRACY J.  
THOMPSON, TERESA A.  
THOMSON, BRIAN E.  
TILLET, LORI ANN  
TOWNSEND, JAMES

Scottsburg, IN  
Cave City, KY  
Manchester, KY  
Lexington, KY  
Richmond, KY  
Winchester, KY

TRUAX, TODD C.  
TUDOR, LISA  
TUDOR, REBECCA  
TURNER, LESLEY  
TURNER, SHERRY  
TURNER, SHERRY ANN

Louisville, KY  
Richmond, KY  
Magon, CA  
Newport, KY  
Booneville, KY

VANZANT, BRIAN K.  
VARNEY, JAMES  
VICE, LIESSELL A.  
WALTER, MARY BETH  
WAY, MELISSA  
WEDDLE, PAULA FAYE

Richmond, KY  
Harlan, KY  
Beaver Dam, KY  
Ashland, KY  
Richmond, KY  
Liberty, KY

WESSELMAN, KRISTA  
WESTERFIELD, MARY  
WETR, MIKE  
WHITE, KAREN  
WHITE, SHONDA S.  
WILHELM, CHERRI ANN

Middletown, OH  
Livermore, KY  
Jeffersonnutley, IN  
Louisville, KY  
Bonnyman, KY  
Gray, KY

WILKINSON, BRIDGET A.  
WILLIAMSON, KIM  
WILLS, ANGELA  
WILLS, JULIA  
WILSON, CHARLES  
WILSON, RUTH DENISE

Stanford, KY  
Belfry, KY  
Lexington, KY  
Carlisle, KY  
Woodbine, KY  
Brandenburg, KY

WILSON, SUSAN L.  
WILSON, VALERIE ROSE  
WITT, JENNIFER  
WONG, RAYMOND  
WRIGHT, BOBBIE  
WRIGHT, EDWINA

Somerset, KY  
Somerset, KY  
Louisville, KY  
Bahru, Malaysia  
Constantine, KY  
Neon, KY

WRIGHT, KATHY  
WRIGHT, MICHELLE  
WRIGHT, PATHERSA L.  
WRIGHT, WANDA  
YADEN, DARREN  
YADON, JODY

Georgetown, KY  
Jenkins, KY  
Louisville, KY  
Pikeville, KY  
Stanford, KY  
Louisville, KY

ZIANNO, JOSEPH  
ZIX, MICHELLE  
ZOLIA, SARAH T.

West Chester, OH  
Crestwood, KY  
Campton, KY

# SOPHOMORES

ADAMS, ESTELLA  
ALLEN, CHERRIE  
ALLEN, FRANCELIA  
ALLEN, ROBERT  
ARANAS, EILEEN  
BAKER, CAROL

Richmond, KY  
Salyersville, KY  
Dunnville, KY  
Brandenburg, KY  
Warfield, KY  
London, KY



BARKER, SHELLIE  
BENTLEY, KELLI  
BIRD, CHRISTOPHER  
BLACKBURN, SCOTT  
BLAIR, KENNETH  
BLANKENSHIP, LISA

Pearl, MS  
Freeborn, KY  
Corbin, KY  
Cincinnati, OH  
Winchester, KY  
Thelma, KY



BOND, AUDREY  
BOOKER, ALICIA  
BOWENS, MARY  
BRASSINE, KAREN  
BREWER, BILLIE  
BROCKMAN, DONNA

Sanders, KY  
Louisville, KY  
Staffordsville, KY  
Elizabethtown, KY  
Beattyville, KY  
Campbellsville, KY



BROWN, CINDY  
BROWN, DENISE  
BRYANT, KELLY  
BRYANT, MICHAEL  
BUNNEL, SHANNON  
BURDETTE, REBECCA

Albany, KY  
Louisville, KY  
Lexington, KY  
Wallins, KY  
Munfordsville, KY  
Mt. Vernon, KY



BURGESS, MICHAEL  
BURKE, ANGELA  
CALBERT, LAWRENCE  
CALLISON, PHILLIP  
CAMPBELL, STEPHANIE  
CASH, NETZA

Radcliff, KY  
Loretto, KY  
Atlanta, GA  
Campbellsville, KY  
Nippa, KY  
Broadhead, KY



CECCONI, JULIE  
CLARK, KRISTEN  
COLEMAN, SUSAN  
COLLIER, JAMES  
COLLINS, JENNY  
COLLINS, JESSICA

Springfield, KY  
Louisville, KY  
Louisville, KY  
Newport, KY  
Irvin, KY  
Eubank, KY



CONNORS, PAUL  
CONRAD, JENNIFER  
COOK, SALLY  
COX, DARIEEN  
COZART, AMY  
CRAIG, KIMBERLY

Richmond, KY  
Lexington, KY  
Lawrenceburg, KY  
Richmond, KY  
Sparta, KY  
Jeffersonville, KY



CRASE, AMY  
CROMER, KRISTY  
CROW, AMY JO  
CRUMP, KEVIN  
DAMRON, SHERI  
DAVENPORT, TRINA

Charlestown, IN  
Crayson, KY  
Union, KY  
Alexandria, VA  
Whitesburg, KY  
Union, KY



DAVISON, JOHNETTA  
DAVIS, GEORGE  
DAY, ELIZABETH  
DEARBORN, DAVID  
DEJARNETTE, DAWN  
DENNEY, TAMMY

Louisville, KY  
Clinton, KY  
Kenvic, KY  
Frankfort, KY  
Pleasure Ridge, KY  
Alpha, KY



# SOPHOMORES



DEZARN, ROBIN  
DILLION, GEORGE  
DODSON, DEANNA  
DODSON, KIMBERLY  
DUFFEE, TERESA  
DURBIN, DAPHNE

Cynth, KY  
Liberty, KY  
Monticello, KY  
Louisville, KY  
Richmond, KY  
Batavia, OH

DUVALL, AMY  
EDWARDS, LORRIE  
EHRIG, JUDI  
ELLIOTT, MICHELLE  
ENGLAND, JAMES  
ESTES, WHITNEY

Stanford, KY  
Parksville, KY  
Brockport, NY  
Rockholds, KY  
Stanford, KY  
Winchester, KY

FAHRSON, LISA  
FEGENBUSII, JENNIFER  
FLEMING, CINDY  
FOSTER, STACY  
FOUTS, STEPHANIE  
FRANCIS, SONIA

Ashland, KY  
Waddy, KY  
Richmond, KY  
Harrodsburg, KY  
London, KY  
Middleton, OH

FRAZIER, STEPHANIE  
FREDRICK, CYNTHIA  
FRITZ, VALORIE  
FUCATE, DEBBIE  
GATLIFF, WILLIAM  
GLOVER, KEVIN

Richmond, KY  
Stanford, KY  
Jeffersonville, KY  
Huber Heights, OH  
Lexington, KY  
Calhoun, KY

GONZALEZ, TIERA  
GREEN, JO ANNA  
GREEN, ROBIN  
GREGORY, MIKE  
CRIFFIN, ROBIN  
GRUBB, DARLENE

Ashland, KY  
South Harpswell, ME  
Sitka, KY  
Corbin, KY  
Dry Ridge, KY  
Manchester, KY

GUTH, CHRIS  
HAM, ROBIN  
HAMILTON, LYNN  
HANSON, DENNA  
HARDIN, BRENDA  
HARGIS, TRACIE

Cincinnati, OH  
Louisville, KY  
Augusta, KY  
Andover, OH  
Hardshell, KY  
Somerset, KY

HARNEY, RUSSELL  
HARPER, PATRICIA  
HARPER, PHYLLIS  
HART, CHERYL  
HATFIELD, SHEJIA  
HATFIELD, SONIA

Williamstown, KY  
Richmond, KY  
Brodhead, KY  
Cincinnati, OH  
Richmond, KY  
Hardy, KY

HATTER, ERIC  
HELLMANN, JENNY LYNN  
HENSLEY, VERONICA  
HETTSHIEIMER, HEIDI  
HOGUE, CHRISTY  
HOLBROOK, CHARLENE

Mt. Washington, KY  
Erlanger, KY  
Dauville, KY  
Madera, OH  
Jamestown, KY  
Brodhead, KY

HOLDSWORTH, SCOTT  
HOLLAND, VICKIE  
HOLLIDAY, A.  
HOWARD, MEREDITH  
HOWARD, PATTY  
HUDSON, STEPHEN

Versailles, KY  
Jenkins, KY  
Gays Creek, KY  
Noctor, KY  
Salysville, KY  
Baxter, KY



# SOPHOMORES

HUGLE, KAREN  
HYDEN, CATHY  
INSKO, ALANA  
IRVIN, ERICK  
JACKSON, JONATHAN  
JACKSON, LISA

Burlington, KY  
Barbourville, KY  
Lexington, KY  
Louisville, KY  
Grayson, KY  
Barbourville, KY



JAYNES, LADONNA  
JOHNSON, DARLENE  
JONES, CHERYL  
JONES, KATHERINE  
JONES, NAOMI  
KEELY, LIVINGS

Richmond, KY  
Richmond, KY  
Ludlow, KY  
Waco, KY  
Richmond, KY  
Louisville, KY



KEMPER, MARY  
KESSINGER, MICHAEL  
KIDD, LOIS  
KILKEARY, KATHRYN  
KING, SONYA  
KINSELLA, KAREN

Berea, KY  
Louisville, KY  
Coopersville, KY  
Annapolis, MD  
Union, KY  
Louisville, KY



KREMER, DENINE  
LAKES, REBECCA  
LEE, BETH  
LEEVER, JUDY  
LEMASTER, RENEE  
LEON, SYLVAIN

Louisville, KY  
Lexington, KY  
Manchester, KY  
Cincinnati, OH  
Grayson, KY  
Marlyle Roi, France



LINDSEY, CHRIS  
LITTRELL, TRACY  
LOGAN, JACQULE  
LOVELAND, TAMMY  
LOVENSHEIMER, TONYA  
LRMINH, PATRICK

Harrodsburg, KY  
Albany, KY  
Lexington, KY  
Richmond, KY  
Covington, KY  
Dayton, OH

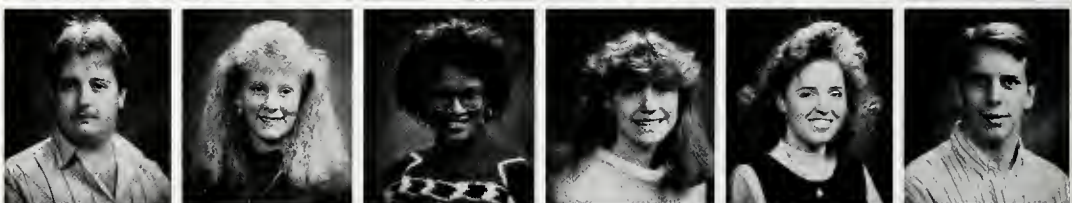

MACK, DEANNA  
MADDEEN, KAREN  
MAGGARD, STEPHANIE  
MALONE, STEPHANIE  
MALOTT, ELIZABETH  
MARKSBERRY, TERRI

Paris, KY  
Amburgey, KY  
Monticello, KY  
Grayson, KY  
Cold Spring, KY  
Glencoe, KY



MASON, KIMBERLY  
MASSMAN, JENNIFER  
MAXEY, TAMMY  
MATTOX, BOBBIE  
MAY, CLAIRE  
MAYNARD, MARIA

Lexington, KY  
Cold Spring, KY  
Whitesburg, KY  
Cynthiana, KY  
Winter Garden, KY  
Lovely, KY



MAYNE, GEORGINA  
McADAMS, ANGELA  
McBRIDE, MARY  
McBURNEY, CLIFF  
McCHESNEY, MARGARET  
McCULLUM, GINGER

Richmond, KY  
Vanceburg, KY  
Richmond, KY  
Corbin, KY  
Frankfort, KY  
Cincinnati, OH



McFARLIN, VICTORIA  
McGAUGHEY, PAMELA  
McGEE, SUSAN  
McGUIRE, TRACI  
McHALE, TINA  
McQUEEN, ALISA

Ashland, KY  
Frankfort, KY  
Beattyville, KY  
Franklin, OH  
Cincinnati, OH  
Waynesburg, KY



# SOPHOMORES



MESSICK, CATHY  
 METCLAFE, PAMELA  
 MEYER, LINDA  
 MEYERS, PAM  
 MIDDLETON, JEREL  
 MILBY, ANNETTE

Campbellsville, KY  
 Lexington, KY  
 Louisville, KY  
 Middlesboro, KY  
 Richmond, KY  
 Campbellsville, KY

MIRACLE, SHAWN  
 MOLLETTE, DEBORAH  
 MOORE, JODI  
 MOORE, KIMBERLY  
 MOORE, SCOTT  
 MORGAN, ANNETTE

Stanford, KY  
 Ashland, KY  
 Dry Ridge, KY  
 Miami, FL  
 Shelbyville, KY  
 Liberty, KY

MORGAN, SATICA  
 MORRIS, DANNIA  
 MORRISON, KIMBERLY  
 MORROW, MARY  
 MORTON, DONNA  
 MORTON, SAMUEL

Richmond, KY  
 Nicholasville, KY  
 Cincinnati, OH  
 Bronston, KY  
 Brandenburg, KY  
 Brandenburg, KY

MUELLER, SANDY  
 MULLINS, LELIA

Covington, KY  
 Cromona, KY

NEDROW, KIMBERLY  
 NELSON, JENNIFER

Richmond, KY  
 Somerset, KY

NOEL, JULIA  
 PANZANI, GIANCARIO

Harrodsburg, KY  
 Hobe Sound, FL

PARRENT, SARAH  
 PAWSAT, SHAUN

Frankfort, KY  
 Ft. Thomas, KY

PEARCE, ANGELIQUE  
 PERRY, LYNDIA

S. Charleston, OH  
 Whitley City, KY

PHELPS, SHEILA  
 PLATNER, JULIE

Brodhead, KY  
 Richmond, KY



Photo by J. Warner

The Ravine is a scenic spot for photographers.



# SOPHOMORES

PORTER, CLAIRE  
PRICE, MARLA  
PRYOR, WALTER  
PORSIFULL, AMY  
PYBAS, NATALIE  
RATLIFE, LADON

Louisville, KY  
London, KY  
Louisville, KY  
Middlesboro, KY  
Mt. Vernon, KY  
Lookout, KY



RATTEREE, JENNIFER E.  
REARDON, JENNIFER  
ROGER, ANDREA  
ROSS, MICHELLE  
RUDDER, SHERRI  
RUSSELL, LORI M.

Myrtle Beach, SC  
Cincinnati, OH  
Richmond, KY  
Lancaster, KY  
London, KY  
Springfield, KY



SAMMONS, AMY  
SAVCHICK, CHRIS  
SAYLOR, LANNY L.  
SCHIMPELER, WHITNEY  
SCOTT, DEBRA  
SEALSCOTT, SHELLY A.

S. Williamson, KY  
Lagrange, KY  
Richmond, KY  
Louisville, KY  
Williamstown, KY  
Quincy, MI



SHACKLEFERD, REBECCA R.  
SHEEKS, DAVID  
SHEETS, JEFF T.  
SHIELDS, LORI  
SIMPSON, DAWN  
SLEDGE, MILTON L.

Harlan, KY  
Richmond, KY  
Frankfort, KY  
Barbourville, KY  
Winchester, KY  
Louisville, KY



SMITH, DONNA  
SMITH, KELLY  
SMITH, VICKY  
SNOOK, PEGGIANNA  
SOUDER, TRACY ANN  
SPARKS, JENNIFER

Stanford, KY  
Midway, KY  
Manchester, KY  
Bagdad, KY  
Nicholasville, KY  
Lexington, KY



SPENCER, GLENNA  
SPURR, RHONDA  
STACY, VICKI LYNN  
STAMPER, MYRA LYNN  
STARK, MELODY  
STEWART, JENNIFER

Owingsville, KY  
Bedford, KY  
Paris, KY  
Beattyville, KY  
Bedford, KY  
Richmond, KY



STIDHAM, JOSEPH  
STONE, LAURIE LYNN  
THOMAS, GEOFFREY A.  
THOMPSON, VICKIE R.  
TRIMBLE, KELLI  
TRAYLOR, PAUL

Hazard, KY  
Taylorsville, KY  
Burlington, KY  
Mouthcard, KY  
Greensburg, KY  
Wurtland, KY



TRIPLETT, LISA A.  
TOWNSEND, JAMES  
TUREK, JENNIFER R.  
VELTEN, MARY JO  
VEST, JEANNINE RENEE  
VOWELS, TAMBRA SUE

Ajenkins, KY  
Winchester, KY  
Westmont, IL  
Cold Spring, KY  
Verona, KY  
Pine Grove, KY



WAITS, JEANNA  
WAKELAND, KATHY  
WALLACE, ANGIE M.  
WALLS, TAMMIE  
WALTON, MILDRED  
WARD, TAMI LYNN

Wilmore, KY  
Pikeville, KY  
Louisville, KY  
Indianapolis, IN  
Richmond, KY  
Richmond, KY



# SOPHOMORES



WESLEY, CARLA  
WESLEY, JULIE  
WETHINGTON, KIMBERLY  
WHALEY, JAMES  
WHALEY, MARSHA  
WHITAKER, GREG

Liberty, KY  
Science Hill, KY  
Crittenden, KY  
Richmond, KY  
Campbellsville, KY  
Mt. Sterling, KY

WHITE, JACKIE  
WHITEHOUSE, JERI ANN  
WHITTAKER, LEIGH  
WILCOX, JENNIFER  
WILLIAMS, ANGELA  
WILLIAMS, SANDRA

Science Hill, KY  
Georgetown, KY  
Richmond, KY  
Ft. Thumas, KY  
Louisville, KY  
Cox's Creek, KY

WILSON, BONNIE  
WINN, SAMANTHA  
WISELMAN, ELLEN  
WOLFINBARGER, PETER  
WOODS, BRIAN  
WORKMAN, LESLIE

Woodbine, KY  
Brandenburg, KY  
Surfside, FL  
Hamilton, OH  
Louisville, KY  
Louisville, KY

WRAY, MICHELLE  
YANDA, LAURA  
YOUNG, CHRISTOPHER  
YOWELL, EARLENE  
ZMURK, REBECCA

Cold Spring, KY  
Wellsville, KY  
Springfield, OH  
Newport, KY  
Newport, KY

A Sigma Nu enjoys the weather while reading the Eastern Progress.



# FRESHMEN

ADLEY, MARK  
ALEXANDER, MELISSA  
ALLEN, LORIE  
ALLEN, RONALD  
ANDERSON, THERESA  
ASHBY, REBECCA

Lexington, KY  
Berea, KY  
London, KY  
Louisville, KY  
Louisville, KY  
Smithfield, KY

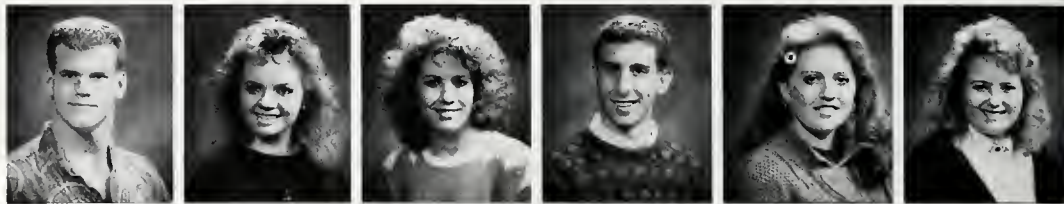

BAEHL, ANN MARIE  
BAILY, DAISY  
BALDWIN, LISA  
BARGO, SHERI  
BENNET, KIMBERLY  
BENTON, SARAH

Springfield, OH  
Owingsville, KY  
Denver, KY  
Union, KY  
Gausdale, KY  
Danville, KY



BLAND, CHRISTY  
BOGGS, SABRA  
BOLES, ROBERT  
BOWLIN, TONY  
BREEDLOVE, LINDA  
BROADDUS, MICHELLE

Campbellville, KY  
Frankport, KY  
Albany, KY  
Albany, KY  
Jeffersonville, OH  
Louisville, KY

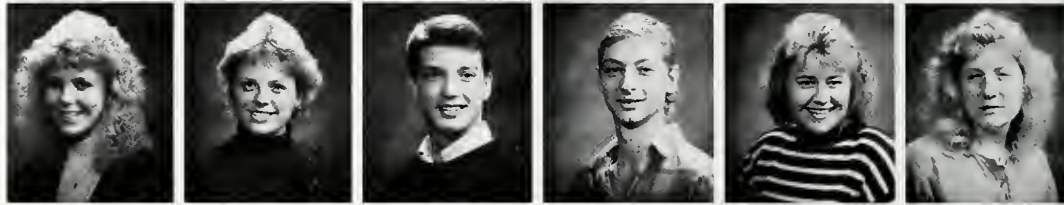

BROOKS, BETH  
BROOKS, JENNY  
BROOKS, TAMMY  
BRYANT, ANGIE  
BUCHER, LANCE  
BUCK, CHRISTOPHER

Berea, KY  
Williamsburg, KY  
Pineville, NY  
Danville, KY  
Ludlow, KY  
Cincinnati, OH



BUIS, TRACI  
BURT, JENNIFER  
BURTON, DONNA  
BURTON, JENNIFER  
BYRD, CHERRI  
CAIN, RENEE

Eubank, KY  
Somerset, KY  
Stanford, KY  
Winsor, KY  
Georgetown, KY  
Buckhorn, KY

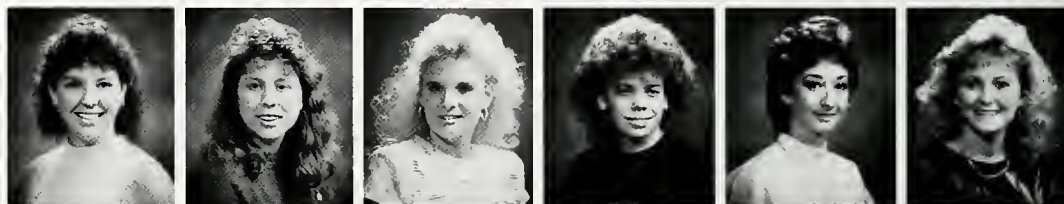

CAMPBELL, RAKDELL  
CARROLL, CONNIE  
CAVIN, JOHN  
CERNEK, CHRISTINE  
CHARLES, STACEY  
CHILDERS, LEE ANN

Booneville, KY  
  
Beaver, PA  
Hellier, KY

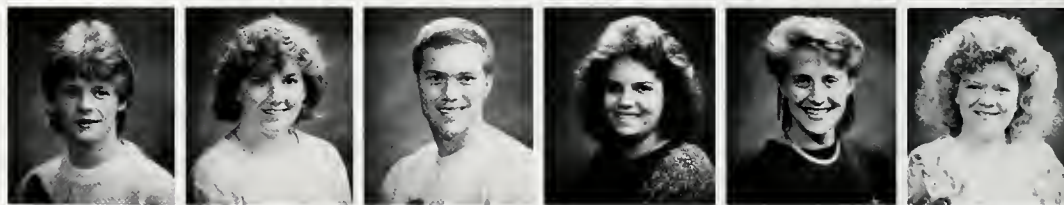

CLUTTERBUCK, MISS  
COFFEY, FRANK  
COFFEY, SUSAN  
COLEMAN, SUSAN  
COLLINS, RAYMOND  
CONN, STEPHANIE

Columbia, KY  
Monticello, KY  
Edmonton, KY  
Harrodsburg, KY  
Bulan, KY  
Tampa, FL



CONWAY, ANGELA  
COOK, MICHELLE  
COWHERD, AMY  
COX, ANGIE  
COX, JOYCE ANN  
COX, LINDA

Frankfort, KY  
Lawrenceburg, KY  
Greensburg, KY  
Ferguson, KY  
Richmond, KY  
Stearns, KY



COX, STEVEN  
COYNE, SUSAN  
CRIBBETT, SALLY  
CRAVEN, KATHERINE  
CURRENS, CHARLIE  
CURTIS, TAMMY

Richmond, KY  
Louisville, KY  
Monroe, OH  
Covington, KY  
Versailles, KY  
Winchester, KY



# FRESHMEN



DALTON, MELISSA  
DAMRON, BOBBI  
DAVIS, LYNN  
DAVIS, WENDY  
DAY, BETH  
DAY, MICHELLE

Catlettsburg, KY  
Winchester, KY  
Shelbyville, KY  
River, KY  
Irvine, KY  
Lancaster, KY

DEATON, STEVE  
DECKER, MARY  
DEMPSEY, KRISTA  
DISNEY, ORRIS  
DODSON, DELYLA  
DUNNE, BARBARA

Jackson, KY  
Horse Cave, KY  
Frankfort, KY  
Louisville, KY  
Monticello, KY  
Harrodsburg, KY

DURM, JENNIFER  
EATON, THERESA  
EDWARDS, LAURA  
ELLIOTT, REED  
ELLIS, SHERRI  
FARRIS, MELODY

Ft. Thomas, KY  
Corbin, KY  
Anchorage, KY  
Rockholds, KY  
Campbellsville, KY  
Winchester, KY

FEGENBUSH, JEFF  
FISHER, CASSIE  
FLETCHER, CONNIE  
FOSTER, LISA  
FREDRICKS, JEANNEAN  
GABBARD, MELONY

Shelbyville, KY  
Georgetown, OH  
Beattyville, KY  
Somerset, KY  
London, KY  
McKee, KY

SHONTE, GARRETT  
GIBSON, STEPHANIE

Winchester, KY



Students enjoy themselves at the annual President's Picnic.

Photo by J. Warner

# FRESHMEN

GILPIN, VICTORIA  
GORDON, SAM  
GRIMSLEY, MICHELLE  
GROSS, DEMA  
HAAS, TAMMY  
HAGGARD, MARK

Stanford, KY  
Ft. Wayne, IN  
Greenfield, OH  
Jackson, KY  
New Richmond, OH  
Corbin, KY



HAMBLIN, BETH  
HAMILTON, DIANA  
HAMM, AMY  
HARRIS, SANDRA  
HARSHMAN, PEGGY  
HERRON, JEANNE

Irvine, KY  
Ashland, KY  
Mt. Vernon, KY  
Sitka, KY  
Winchester, KY  
Campbellsville, KY



HIGHLAND, SHERRY  
HOLMES, HOLLJ  
HOWARD, KIM  
HUBER, LYNNE  
JACKSON, HENRY  
JACKSON, VANDA

W. Alexandria, OH  
Louisville, KY  
Florence, KY  
Owingsville, KY  
Davenport, IA  
Manchester, KY



JETT, KIMBERLY  
JEWELL, JEANNETTE  
JOHNSON, ALAN  
JOHNSON, JILL  
JOHNSON, JILL M.  
JOHNSON, RENEE

Jackson, KY  
Corbin, KY  
Louisville, KY  
Port William, OH  
Antioch, IL  
Sardis, KY



JONES, JEANNE  
JONES, KAREN  
JUTZ, LISA  
KIDD, TINA  
KIMBLE, HOPE  
KING, JONATHAN

Ghent, KY  
Waco, KY  
Louisville, KY  
Beattyville, KY  
Falmouth, KY  
Danville, KY



KING, KAREN  
KING, KATHY  
KING, KELLY  
KITCHEN, ANGIE  
LANE, STEPHEN  
LEATHERS, DAWN

Payneville, KY  
Lancaster, KY  
Danville, KY  
Grayson, KY  
Bonnieville, KY  
Stanford, KY



LEDFORD, LISA  
LEE, TONIA  
LEMONS, ANGELA  
LILE, COREY  
LINVILLE, WAYNE  
LLOYD, RICHARD

Stanton, KY  
Albany, KY  
Jackson, KY  
Horse Cave, KY  
Richmond, KY  
Bellevue, KY

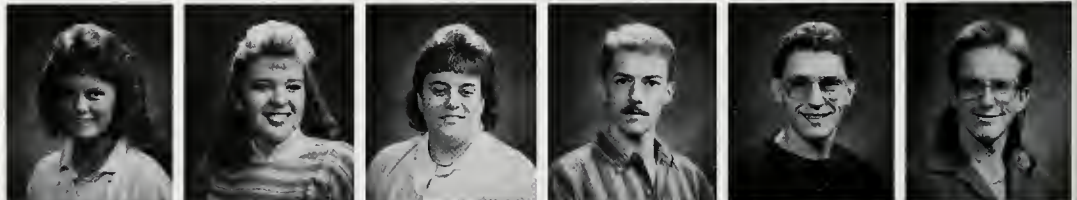

LOWISH, DAWN  
LUKANOV, ANGELA  
LUTTRELL, ARETHA  
LUTTRELL, DENISE  
LYKINS, TONY  
LYONS, JAMIE

Cincinnati, OH  
Richmond, KY  
Windsor, KY  
Kenvir, KY  
Owingsville, KY  
Ashland, KY



MANBY, RITA  
MANUEL, CHERYL  
MARCUM, AMY  
MARIHUGH, AMY  
MATTINGLY, ANITA  
McCREARY, JEANNETTE

Middletown, KY  
Owingstown, KY  
London, KY  
Cincinnati, OH  
Bardstown, KY  
Bedford, KY



# FRESHMEN



MOSS, LISA K. Moorefield, KY  
 MURRAY, KATHY Milford, OH  
 MURPHY, RENA Richmond, KY  
 METZGER, KARA M. Louisville, KY  
 MILBY, ROXANN Magnolia, KY  
 MILBY, KELLI Greensburg, KY

MILLER, LYNDA Mt. Vernon, KY  
 MINK, LORI Livingston, KY  
 MITCHELL, ELIZABETH A. Versailles, KY  
 MONTGOMERY, KAREN CAMILLE Stanford, KY  
 MOORE, KRISTY C. Warsaw, KY  
 MONTGOMERY, REGINA Jeffersonville, KY

MORRISON, SHERRI Georgetown, KY  
 McLAREN, SUSAN J. Stanford, KY

McLEMORE, KIMBERLY D. Winchester, KY  
 McQUEEN, BETH Covington, KY

NEAL, AMY M. Harrodsburg, KY  
 NEALIS, RAE JEAN Holton, IN

NEELY, DONNA C. London, KY  
 NETHERLAND, MARY Campbellsville, KY

NORRIS, PAM Albany, KY  
 O'NEILL, JULIE A. Richmond, KY

PELILLO, LORE Louisville, KY  
 PENISTON, JANETTE Bedford, KY

PENN, ANISSA Owenton, KY  
 PERKINS, TANYA M. Bardstown, KY



Photo by J. Warner

Hacky-sac is popular among many students.



# FRESHMEN

PETERS, CAROLE JO  
PETERSON, APRIL L.  
PHELPS, PHOEBE  
PHELPS, TIFFANY  
POYNTER, MICHELLE  
PROBUS, LAURA

Owenton, KY  
Richmond, KY  
Winchester, KY  
Winchester, KY  
Ferguson, KY  
Louisville, KY



PURDOM, CARLA J.  
QUINLAN, ROBIN  
RAINS, PAULA  
RAZOR, ALICE L.  
REDENOUR, KEITH A.  
RICE, MELISSA F.

Harrodsburg, KY  
Bowie, MD  
Corbin, KY  
Sharpsburg, KY  
Louisville, KY  
Prestonsburg, KY



RITCHIE, ROGER  
ROBINSON, RICK  
ROUSH, TIA  
RUTHERFORD, ABBE MARIE  
SCHALAFKE, SHEILA R.  
SCHOUTZ, GINA

Winchester, KY  
London, KY  
Lexington, KY  
Sardinia, OH  
Munfordville, KY  
Berea, KY



SCHRAY, KIM  
SCOTT, JENNIFER LYNN  
SEARS, WILLIAM E.  
SEEDERS, TONY  
SEIBERT, RYAN L.  
SHEPARD, KELLY

Cincinnati, OH  
Versailles, IN  
Woodbine, KY  
Stelbyville, KY  
Ft. Thomas, KY  
Corbin, KY



SHEPPERD, CLAUDETTE  
SHULER, RONALD  
SIMMONS, LEE ANNE  
SIMS, SHERRIE LYNN  
SMITH, AMY LU  
SMITH, DENISE A.

Somerset, KY  
Irvine, KY  
Campbellsville, KY  
Worthington, KY  
Stanford, KY  
Williamstown, KY



SMITH, KAREN DEVON  
SPOONAMORE, HOLLY L.  
SPURLOCK, RACHEL  
STACY, ERIN  
STEVENS, STEVIE D.  
STEWART, SUSANNE

Hazard, KY  
Danville, KY  
Pikeville, KY  
Loveland, OH  
Richmond, KY  
Richmond, KY



STICKLEY, RENAE L.  
STILES, PATTY C.  
STIVERS, TERESA  
STOVER, BARBARA  
SUTTER, LISA  
SUTTON, LORI TYLER

Arcanum, OH  
Louisville, KY  
Owenton, KY  
Albany, KY  
Union, KY  
Frankfort, KY



TAYLOR, JANE A.  
TAYLOR, REJEANNA B.  
THOMPSON, DERIK  
THOMPSON, DERON A.  
THOMPSON, MYRON Q.  
TIEMAN, LORI ANN

Parkers Lake, KY  
Richmond, KY  
Radcliff, KY  
Bellevue, KY  
Taylorsville, KY  
Holton, IN



TRENT, DONNA M.  
TRUAX, JULIE A.  
TURNER, TRACY  
TUSSEY, DEANA M.  
VITTOE, RACHEL L.  
WAITS, TERRI

Hazard, KY  
Jeffersontown, KY  
Springboro, OH  
Richmond, KY  
St. Paris, OH  
Waddy, KY



# FRESHMEN



WALSH, JOANNA  
 WARE, DEBRA  
 WATSON, DOUGLAS  
 WATSON, MICHELLE  
 WEST, KELLY  
 WETHINGTON, MARCIA

Richmond, KY  
 Liberty, KY  
 Richmond, KY  
 Lexington, KY  
 Louisville, KY  
 Liberty, KY

WHITE, SHANUA  
 WHITE, SHERRY  
 WHITIS, LISA  
 WIEGAND, JOSEPH  
 WIIEBRINK, JOHN  
 WILKENING, DIANE

Corbin, KY  
 Corbin, KY  
 Somerset, KY  
 Florence, KY  
 Herron, KY  
 Osgood, IN

WILKINSON, LAURA  
 WILLIAMS, CYNTHIA  
 WILSON, MARK  
 WINKLE, JARROD  
 WINKLE, JEFF  
 WINKLE, JOHN

Indianapolis, IN  
 Stephansport, KY  
 Pleasureville, KY  
 Irvine, KY  
 Ludlow, KY  
 Ludlow, KY

WITT, DIANA  
 WOLFE, ANGELA  
 WOODS, DEANNE  
 WRIGHT, BETH  
 WYZARD, KRISTY  
 YOUNG, LESLIE

Waddy, KY  
 Campbellsburg, KY  
 Louisville, KY  
 Louisville, KY  
 New Albany, IN  
 Nicholas, KY

Mary Decker, Susan Coffey, and Carla Ray are amused by their student I.D.'s.

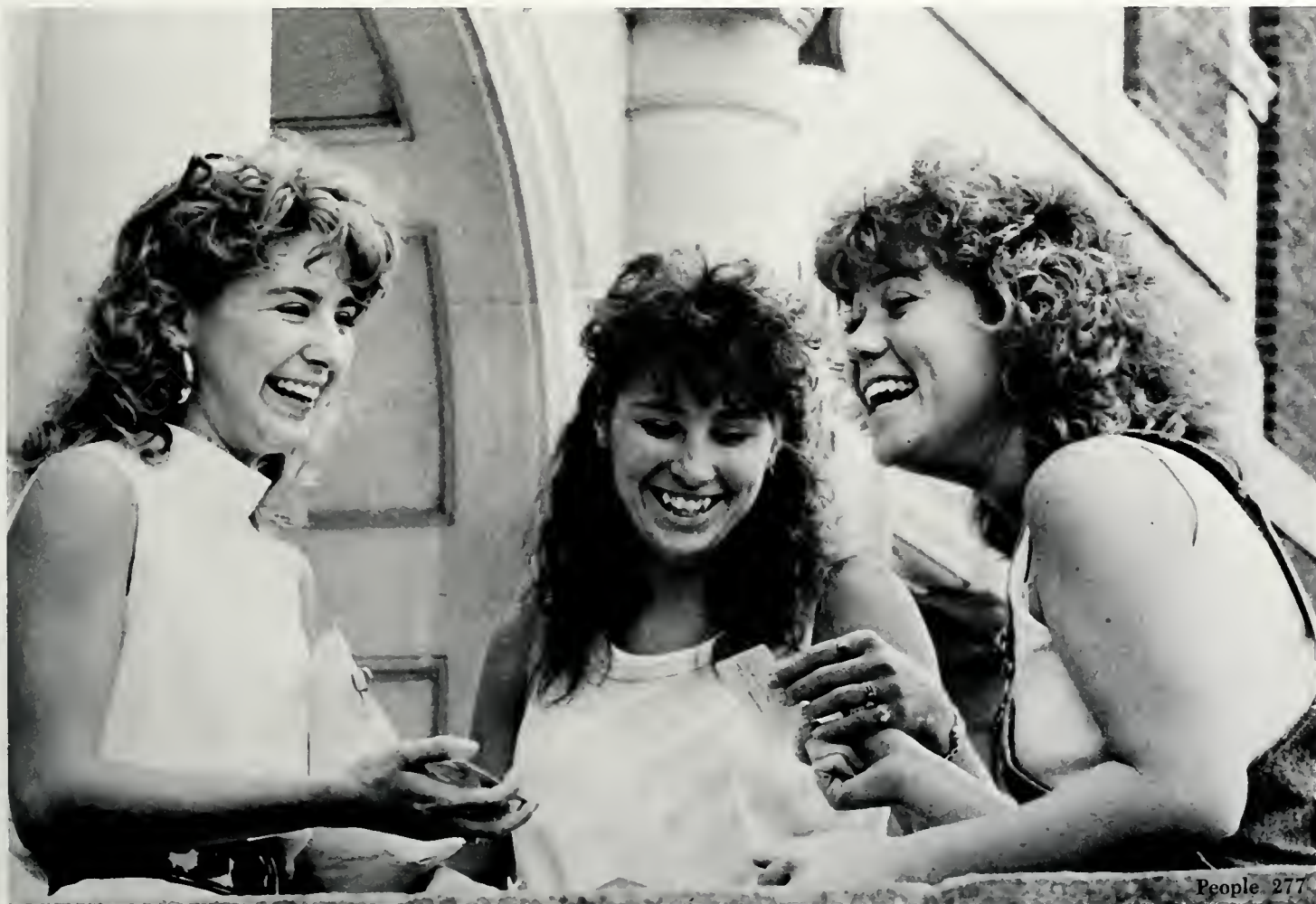

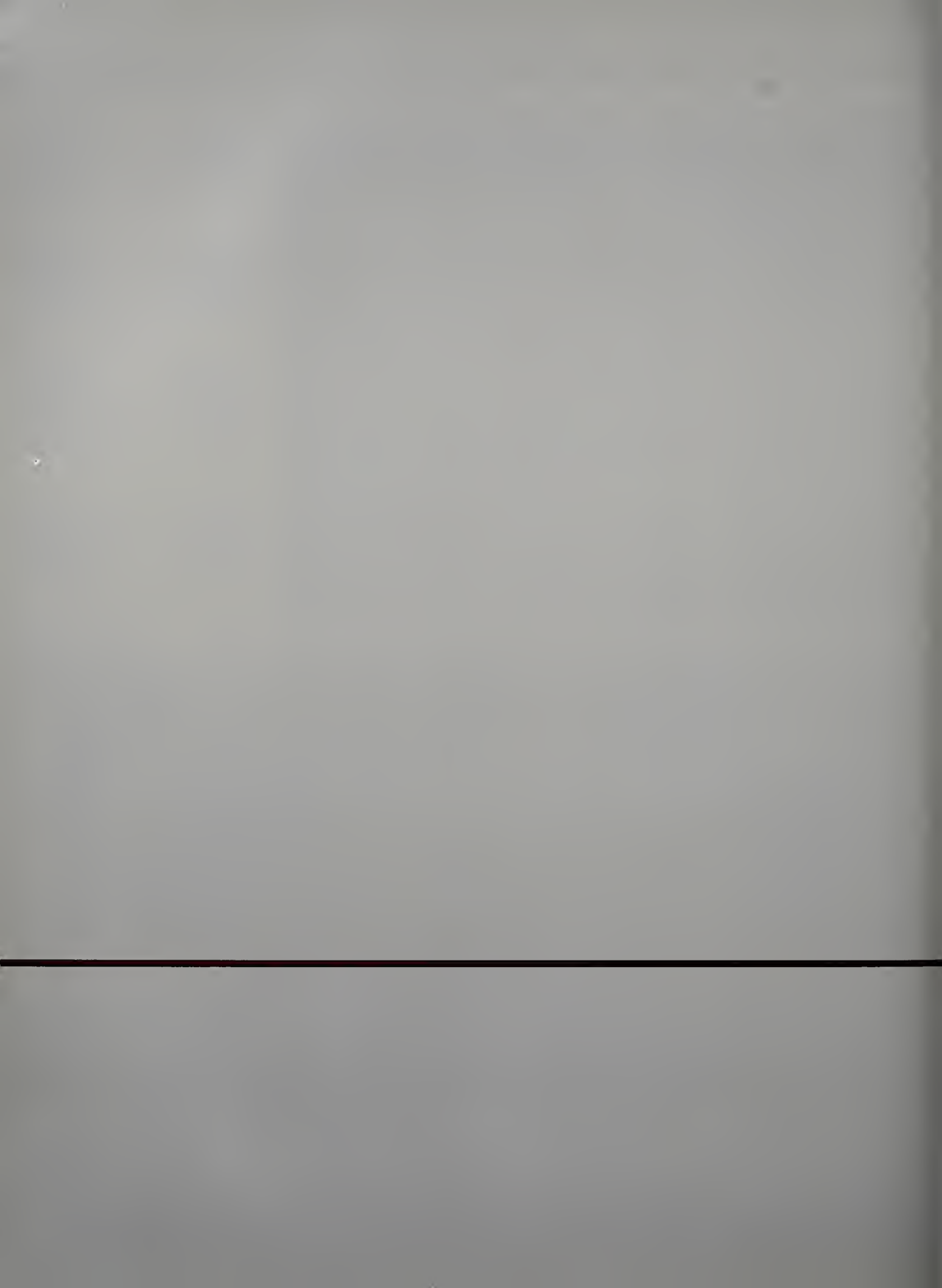



# INDEX

**A**  
Aaron, Sandra Kay 259  
Abell, Lori Michelle 245  
Abell, William F. 199  
Abernathy, Karen 245, 32  
Abraham, Mathew 57  
Acker, Daniel J. 245  
Acker, Jane Ellen 192  
Adair, Rebecca Lynn 231  
Adams, Daniel 210  
Adams, E. Todd 210  
Adams, Estella 266  
Adams, James 245  
Adams, Michael Wayne 245  
Adams, Nycoc Ann 230  
Adams, Stacey Renee 245, 206, 176  
Adams, Thomas 216  
Adkins, Mary Susan 245  
Adley, Mark Andrew 272  
Albrinck, Sandy 259  
Akers, Wesley Jay 259  
Akins, Veronica Sue 242  
Alcorn, Sandra Kay 259  
Aldridge, Barbara 245  
Aldridge, Robert 245  
Alexander, Jacquelyn 245  
Alexander, Jeffrey 245  
Alexander, Melissa C. 272  
Alexander, Michelle 245  
Alexander, Rex 259  
Allen, Cherrice 266, 202  
Allen, Francelia 266  
Allen, Dawn Jeaneall 245  
Allen, Marti Veto 242  
Allen, Pamela Jane 245  
Allen, Robert 266  
Allen, Robin Rene 259  
Allen, Ronald Todd 272  
Allen, Sandra D. 245  
Allen, Sharon Kay 257  
Allen, Shawn 245  
Allen, Wanda S. 178  
Altman, James H. 242  
Amburgey, Douglas 259  
Amburgey, Tanya Sue 231  
Amburgey, Rodney Carl 245  
Amdemariam, Naomi 57  
Anders, Judy Kay 245  
Anders, Timothy T. 175  
Anderson, Darla Yvon 259  
Anderson, Freda Gay 245  
Anderson, Cayla Sue 245  
Anderson, James C. 245  
Anderson, Jeffrey 259  
Anderson, Kimberly D. 212  
Anderson, Theresa 272  
Anderson, Theresa L. 245  
Andrews, Robert Lee 245  
Ankeny, Kathryn Ann 245  
Ansted, Kathryn 214  
Anthony, Catherine A. 245  
Aranas, Eileen 266, 81  
Archer, Michele D. 259, 214  
Armstrong, Suzanne L. 165  
Ashby, Rebecca Susan 272  
Asher, Deborah Ann 202  
Asher, Denise 214  
Atcher, David M. 245, 216  
Athison, Douglas 216  
Atkins, Todd Lawson 242  
Atwood, Robert Alan 216

**B**  
Bailey, Jack C. II 245  
Bailey, Daisy Marie 272  
Badger, Dennis L. 245  
Baehl, Ann Marie 272  
Bailey, Kevin Dale 259  
Bailey, Margaret 259  
Baker, Brandon 147  
Baker, Carla Antione 259  
Baker, Carol Gail 266  
Baker, Connie Sue 245  
Baker, Joy Marlene 245  
Baker, Michael 210  
Baker, Pamela 242  
Baker, Pamela 242  
Baillif, Clyde B. 259  
Baird, Donna M. 242  
Baldwin, Brent 210  
Baldwin, Lisa 272  
Bale, Garnetta 212  
Bales, April 242  
Ball, Tunya Kaye 245  
Ballinger, Nancy 245  
Banks, Connie Jean 245  
Banks, Jeffrey 245, 167  
Barber, Kimberly Ann 31  
Barber, Lincoln Lee 242  
Bargo, Sheri Lynn 272, 202

Barker, Julie Ann 259  
Barker, Kathy Lane 245, 195  
Barker, Shellie 266  
Barlow, Wendy Leah 245  
Baron, Julie 245  
Barnes, Angela G. 259  
Barnes, Carrie Lee 245  
Barnett, Benjamin J. 242  
Barnett, Jeffrey 199  
Barnett, Tammy Lou 245  
Baron, Julie Ann 245  
Barrett, Billie J. 245  
Barrett, Joe Eugene 259  
Bates, Beth Ann 259  
Bates, G. Hunter 245, 192  
Bauer, Thomas 242, 216  
Baum, Mary Melissa 259  
Bauman, Christopher 259  
Baumann, Gretchen 176  
Baumann, Patricia 259  
Baumgartner, Teri 231  
Baxter, Ellen 242, 212  
Baxter, Lori Lee 174  
Beams, Baptista Ann 259  
Beasley, Buddy Lee 245  
Beasley, Melissa 255  
Beasley, William 245  
Beatty, Kimberly Ann 259, 231  
Beatty, Misty Shawne 195  
Beck, Lesley Ann 259  
Beckett, Melissa 231  
Beckman, Mary Beth 214  
Beecher, Lance 272  
Beeler, Cynthia 231  
Begley, Shannon 206  
Begley, Stephen Paul 245  
Belcher, Melissa 245  
Bell, Floyd R. 24  
Bell, John David 199  
Bell, Lisa Lynn 245  
Bellamy, Jeffrey 174  
Bellamy, Jeffrey D. 259  
Bellamy, Kelle Gene 246  
Bellew, Melissa Dell 112, 246, 192  
Bellm, Brad Earl 217, 216  
Bellucci, Kimberly A. 206  
Benedict, Sherri 165  
Bennett, Carol Ann 259  
Bennett, Kimberley 272  
Benton, Mary R. 259  
Benton, Sabra 272  
Bernardy, Wendy 179  
Bernier, Leslie 212  
Berthold, Dudley 246, 174  
Bentley, Kelli Ann 266  
Bertram, Tracy 206  
Bertrand, Thomas 259  
Bickett, Melissa Ann 206  
Biley, Doug 259  
Binion, Cheryl Ann 259, 255  
Birch, Kimberly Ann 259  
Bird, Christopher 266  
Bird, Julie Lynn 206  
Bischoff, Shannon 51, 231  
Bishop, Brian David 222  
Bishop, Charles 222  
Bisig, Daniel Robert 242  
Blackburn, Robert Scott 266  
Blaine, Joseph 246  
Blair, Angela Jane 246  
Blair, Jeff 246  
Blair, Kenneth 266  
Blair, Melissa Ann 195  
Blair, Michelle 259  
Blair, Morris Wendel 242  
Blair, Robin S. 246  
Blake, Julie 246, 191  
Blakeney, Larry 147  
Blakeney, Pamela Kay 246  
Blanchet, Karen 259  
Blandford, Joseph 259, 67, 176  
Blandford, Madeline 190  
Blankenship, Lisa 266  
Blanton, Benny D. 259  
Blevins, Paula Jean 259  
Board, Sherry 246  
Budden, Marvick Lee 259  
Bogard, Richard 174  
Bogie, Deanna Hanks 202  
Boldt, Amy Lee 24  
Boles, Robert Lynn 272  
Boling, Mindy 259, 182  
Bollinger, Michele R. 246, 32, 228  
Bolton, Charles 24  
Bolton, Elizabeth 246  
Bonar, Cynthia Ann 246  
Bond, Audrey 266, 192  
Booker, Alicia Lynne 266, 177  
Booker, Lisa Michele 230  
Borders, Evelyn 246  
Borders, Lisa 246

Bores, Donald John 216  
Rosaw, Louann 259, 176  
Bouton, Danielle 202  
Bowen, Kimberly Lynn 259  
Bowens, Mary Jo 266  
Bowers, Debbie Lynn 259, 214  
Bowlin, Tony Kay 272  
Bowling, Dessie 246  
Bowling, Kimberly 259  
Bowling, Melissa 231  
Bowling, Melissa 259  
Bowling, Michael 246  
Bowman, Evelyn 246, 212  
Bowman, Jennifer 231  
Bowman, Samantha 259  
Boyd, Bobby Brent 51  
Bradford, Yolanda 177  
Bradley, Kathleen 246, 192, 176  
Brady, Mary Donna 177  
Branch, Kathryn 230  
Branham, Matilda 259  
Brassine, Karen 266  
Breeding, Amy Joann 242  
Breedlove, Linda Kay 272  
Brennan, Mary Ellen 246  
Brennan, Thomas R. 246  
Brennenstuhl, 206  
Brewer, Billie Sue 266  
Bridges, Jill 206  
Brinson, Dorinda 259, 206  
Brittain, Clinton 242  
Britton, Tom John 222  
Broaddus, Michelle M. 272  
Brockman, Brian Kirk 210  
Brockman, Donna Lynn 266, 231  
Brockman, Lisa A. 177  
Brooks, Beth Ann 272  
Brooks, Jenny Lynn 272  
Brooks, Sylvia Jane 259  
Brooks, Tammy Renee 272  
Brosky, Joe I. 246, 66, 176  
Broughton, Melissa D. 206  
Browder, Timothy 246  
Brown, Brenda Lee 246, 192, 176  
Brown, Cheryl Lynn 246  
Brown, Cindy Lynette 266  
Brown, Julie Kay 212  
Brown, Kenneth E. 174  
Brown, Ladonna 266  
Brown, Lara Lee 231  
Brown, Leonard 17  
Brown, Timothy David 222  
Broyles, Michael Lee 174  
Bruce, Kevin Wayne 246, 66  
Brumfield, April 242  
Brummett, Melanie D. 246, 191  
Bruner, Karen 259  
Bryant, Angela 272, 151, 149  
Bryant, David Edward 242  
Bryant, Kelly Jayne 266  
Bryant, Lorren 242  
Bryant, Michael 266  
Bryant, Rebecca Jane 246  
Bryant, Rebecca 67  
Bryant, Robert Reed 246  
Bryant, Theresa Ann 242  
Buck, Christopher 272  
Buck, Lisa C. 214  
Buck, Betha Mae 246  
Bugg, Veda Kaye 259  
Buis, Robin Rene 246  
Buis, Traci Danielle 272  
Bumgardner, Alicia L. 242  
Bumgardner, Tamara L. 259  
Bunkley, Michael 210  
Bunnell, Shannon M. 266  
Burch, Sarah Beth 246  
Burchett, Kimberly S. 246, 202  
Burchett, Sherri Lyn 214  
Burden, Jada 244  
Burden, Rebecca 246  
Burdett, Michelle 259  
Burdette, Rebecca 266  
Burdick, Linda Lee 246  
Burdine, Linda Sue 260  
Burger, Hallie 151  
Burgess, Patrick 210  
Burger, Ryan 260  
Burgin, Carolyn 246  
Burke, Mary Angela 266  
Burnell, Deanna F. 34  
Burriss, Angela Dawn 260, 202  
Burt, Jennifer Anne 272  
Burton, Deanna Marie 260  
Burton, Donna Jo 272  
Burton, Jennifer 272, 202  
Burton, Melinda Sue 207, 206  
Burton, Sharon Kay 242  
Buschman, Traci 195  
Bush, Gretchen M. 246  
Butler, Bradley 216

Rutler, Todd Talhott 246  
Ryrd, Cherrri Dail 272

**C**  
Cahill, Mary Lynn 206  
Cahne, Greta Kaye 151  
Cain, Cheryl Anne 51  
Cain, Jesse Todd 210  
Cain, Renee 272  
Calbert, Lawrence Ed 266  
Caldwell, Bernie 216  
Calhoun, Katherine A. 246, 194  
Calhoun, Toni Renee 195, 231  
Callison, Phillip 266  
Calvert, Diana Marie 212  
Campbell, Anna M. 246  
Campbell, Debra Ann 231  
Campbell, Randell 272  
Campbell, Rhonda 246  
Campbell, Stephanie 266  
Campbell, Tammy 246  
Campbell, Tracie 260  
Cannon, Malinda Dee 163, 162  
Cardwell, Elizabeth 242  
Carl, Susan Gay 242, 231  
Carley, Deborah Joan 246, 165  
Carlisle, Todd David 161  
Carlton, Allison Kay 193  
Carman, Darren Lynn 260  
Carman, Michael 216  
Carnicle, Dixie 260  
Carnahan, Jill 246  
Carolin, Robert 216  
Caroll, John 260  
Carpenter, Robert 260  
Carpenter, Sally Ann 206  
Carr, Henrietta Ann 246  
Carrico, Richard 176  
Carrier, Craig Kent 260  
Carrier, Kerri Ann 206  
Carrroll, Connie Jean 272  
Carson, Scott 14  
Carter, Kimberly 246, 231  
Case, Marina 260  
Casey, Mary Wayne 246, 222  
Cash, Charles Ray 246  
Cash, Cynthia Lou 246, 192  
Cash, Netza Gail 266  
Cassity, Kelly Ann 242  
Castanis, John 260, 179  
Catalano, Tony V. 246  
Cate, Tina Danielle 163  
Cates, Amy Suzanne 212  
Catron, Melissa Jo 246  
Catron, Tina Lynn 260  
Caudill, Amy 247  
Caudill, Jeffrey 260  
Caudill, Lisa Dianne 247  
Caudill, Robert 260  
Cave, Tanya Beth 260  
Cavin, John Charles 272  
Ceceoni, Julie Carol 266  
Cerneck, Christine 272  
Cetrulo, Lynn E. 212  
Champion, Vicki 242  
Chandler, Martha 247, 32  
Chaney, Melisa Leigh 260  
Chansler, Priscilla 242, 192  
Chansler, Teresa M. 260  
Chapman, Beth 212  
Charles, Stacey Anne 272  
Charleston, Jody Kay 247  
Cheek, Rosemary 260  
Childers, Lee Ann 272  
Childress, Robert 216  
Chirichigno, Joanna 242, 124  
Christophersen, Kand 242  
Ciolek, Margaret 212  
Clark, Cynthia J. 260  
Clark, Derek Wade 260  
Clark, Greg 260  
Clark, Jeffrey 247  
Clark, Julie Alice 260, 182  
Clark, Kathleen Anne 242, 123  
Clark, Kristen 266  
Clark, Michele Lynn 260  
Clark, Rita Carolyn 231  
Clark, Sherrie Wylen 151  
Clark, Walter 176  
Clarke, John 176  
Clatworthy, Golden R. 242, 195  
Clay, William 274  
Clayton, Carol Lee 247  
Clifford, Lisa Rae 212  
Clouse, Patrick Lynn 247  
Clutterbuck, Melissa 272  
Coates, Jeffrey Alan 216  
Cobb, David 216  
Cobb, E. Terrell 260  
Cobb, Terri Lee 242  
Coburn, Colin Keith 176, 222

Cochran, Cyrena 247  
Cochran, Sandra Dawn 260  
Coffey, Frank Lyle 272  
Coffey, Kimberly 247  
Coffey, Susan Lynn 272  
Cole, Angelia Marie 260  
Cole, Carrie Gail 247  
Cole, Debbie Denise 247  
Cole, Rachel Mahel 247  
Cole, Rebecca Ann 242  
Coleman, Charles 260  
Coleman, Christine 176  
Coleman, Daniel 260  
Coleman, Derek Wayne 222  
Coleman, Mark 260  
Coleman, Melissa 174  
Coleman, Sharon Lois 260, 247  
Coleman, Susan 272  
Coleman, Susan Lynn 266  
Collier, James T. 266, 177  
Collins, Bobby 247  
Collins, Brian 247  
Collins, Carol L. 247  
Collins, Jenny Stacy 266  
Collins, Jessica Kay 266  
Collins, Paula Renae 260  
Collins, Raymond 272  
Combs, Becki L. 260  
Combs, Christine 231  
Combs, Phyllis Marie 260, 67  
Combs, Sandra Lynn 260  
Confides, Karen 247  
Congleton, Kimberly 190  
Conley, Marla 177  
Conn, Stephanie 272  
Connors, Paul E. 266  
Conrad, Jennifer 214  
Conrad, John Stephen 233, 70  
Conrad, Joseph B. 233, 70  
Conroy, Jennifer L. 266  
Conyers, Nina 190  
Cook, Ann Marie 214  
Cook, Jenny Lake 231  
Cook, Paula Lynn 214  
Cook, Sally Shannon 266  
Coombs, Carla Sue 231  
Cooper, Shannon 247  
Corbett, Patricia E. 191  
Cordier, Janna 260  
Cornell, Jonathan 179  
Cornett, Barry 247, 179  
Cornett, Delisa 247  
Cornett, Gina Renee 242  
Cornett, Rhonda Rene 165  
Cossaboon, Rodney 176, 222  
Cottongim, James 242  
Cottongim, Karen 242  
Couch, Herbert 260  
Cowan, Kelly Renee 151, 149  
Cowherd, Amy Renee 272  
Cox, Angela Sue 272, 150, 149  
Cox, Darleen Keeler 266  
Cox, Joyce Ann 272  
Cox, Lillie Marie 260  
Cox, Linda Kay 272  
Cox, Logan Kendall 247  
Cox, M. Steven 272  
Cox, Maie 260  
Cox, Michael Steven 210  
Coyer, John R. 242  
Coyne, Susan E. 272  
Cozart, Amy Susan 266  
Craft, James Gregory 210  
Cramer, Lee Ann 231  
Craig, Barbara Ann 260  
Craig, Kimberly Sue 266  
Craig, Robin Marie 247  
Craig, Thea 206  
Craiger, Jackie Lynn 260  
Crank, Marya Lynn 260, 174  
Crane, Amy Susan 266  
Craven, Katherine Jo 272  
Crawford, Jerry 247  
Crawford, Karla 242  
Crawford, Lana H. 242  
Creamer, Michelle 247, 212  
Creech, Lisa Ann 247  
Creech, Mark Edward 247  
Cribbet, Sally Louis 272  
Crisolungo, John Phil 247  
Cromer, Krista Lynn 266  
Crupper, Greta Lynn 247, 231  
Cross, Renee S. 247  
Crow, Amy Jo 266, 212  
Crowe, Jeanne 247  
Crump, Jerry D. 177  
Cruz, Susan Santa 202  
Culliton, Thomas 216  
Calross, Richard 216  
Cummins, John Jerome 247  
Cummins, Melanie Sue 248

Cunningham, E. 165  
Cunningham, Lynn 260  
Cunningham, Melissa 248  
Curd, Neeta Gail 260, 174  
Currens, Charlie Jan 272  
Curry, Gregory 248  
Curtis, Kellye Lynn 212  
Curtis, Michael Dean 233  
Custer, Paul Francis 157

**D**  
Dabhigh, Nadia Beth 174  
Dabney, Susan Ellen 260  
Dailey, McKinley B. 248  
Dalton, Melissa Ann 273  
Damien, Cathy Lynn 248  
Dampier, Charles C. 195  
Dameron, Bohhi Jo 273  
Dameron, Sheri Lynn 266  
Daniel, Elaine 108  
Daniels, Sonya Diane 260  
Dantzer, Sarah Kay 248  
Darden, Allie 202  
Darst, Kimberly Ann 260  
Dau, Michael 175  
Davenport, Gregory A. 216  
Davenport, Lisa Jane 32  
Davenport, Trina Mae 266, 231  
Davidson, Duwayne 66  
Davidson, Johnnetta 266  
Davie, Nelson 147  
Davis, Bonnie W. 248, 230  
Davis, Carrie Ann 248  
Davis, Dari Lynn 273  
Davis, Deborah Lynn 273  
Davis, George Wright 266, 176  
Davis, Jana Gay 193  
Davis, Jeff A. 167  
Davis, Kimberly 242, 192  
Davis, Kristen Marie 260  
Davis, Michael 147  
Davis, Michelle 202  
Davis, Rebecca 260  
Davis, Wendy Leigh 273  
Dawson, Deborah 248  
Day, Elizabeth 266, 178  
Day, Michelle 273  
Day, Opal Elizabeth 273  
Day, Tammy 248, 174  
Dayton, Susan 242  
Dearhorn, David 266  
Dearing, Kelley Lynn 260  
Deaton, Stephen 273  
Deck, Anne Henderson 212  
Decker, Mary Ann 273  
Deison, Tamara Joan 15  
Dejarnette, Dawn 266  
Delong, Vicki Sue 206, 176  
Delver, Lisa Robin 242  
Demling, Kimberly 248, 214  
Dempsey, Krista Lynn 273  
Denney, Frank Bryan 248  
Denney, Tammy Sue 266  
Denniston, Tracie 212  
Denny, Lisa Juan 28  
Derringer, Kevin 83  
Dewitt, Linda Faye 260  
Dezarn, Robin Eve 267  
Di Noia, Jennifer 248  
Diamond, Cindy 248  
Diana, John 139  
Dickerson, Susan 214  
Dierig, Rebecca Ann 206  
Dianni, Joanne 163  
Dillon, George E. 267  
Dingus, Samuel Lee 242  
Disney, Orris John 273  
Dixon, Laura Melissa 260, 231  
Dubson, Robbin Lynn 248  
Dodson, Deanna Louis 267  
Dodson, Delyla Lynne 273  
Dodson, Kimberley 267  
Doll, James Norman 179  
Dorning, Denise 248, 32  
Dotson, Leanna Sue 260  
Downey, Freida L. 248  
Downing, Deanna G. 248, 83  
Doyle, Carry Alexander 260  
Doyle, Melanie Carol 248, 191, 231  
Drake, Blenda Lee 202  
Dreyer, Jill Alisha 206  
Driskell, Todd Allen 248  
Dructor, Laura Marie 165  
Duff, Cynthia 202  
Duff, Lucia Anne 178  
Duff, Stacey Lynn 206  
Duffee, Teresa 267  
Dumstorf, Julie 248  
Duncan, Anthony 261  
Duncan, Teddy Albert 248  
Dunne, Barbara Jean 273

Durbin, Daphne 267  
Durbin, William 216  
Durham, Tammy Lynn 248  
Durham, William R. 178  
Durm, Jennifer Sue 273  
Durr, Calvin Wayne 242  
Durst, Kristen Lee 261, 202  
Duvall, Amy 267

**E**  
Eades, Teresa Ann 248  
Eagle, Debra Lynn 242, 212  
East, Dawna G. 242  
Easterling, Sharon 248  
Eastwood, Christy L. 231, 190  
Eaton, Teresa Kay 273  
Ebert, Susan Elaine 214  
Ecton, Melissa Ann 242  
Eddrington, Olivia C. 248  
Eddy, Della Sue 248  
Edwards, Donald Garn 80  
Edwards, Laura Kay 273  
Edwards, Laura Kaye 248  
Edwards, Lorrie Mich 267  
Ehrig, Judi Lynn 267  
Eldridge, Sherry Lyn 242  
Elkins, Susan Renee 261  
Ellington, Barbara A. 212  
Elliott, Bryan Keith 261  
Elliott, Jacqueline 248  
Elliott, Jamie Lynn 248  
Elliott, Michelle 267  
Elliott, Peggy Joyce 242  
Elliott, Rebecca Jo 261  
Elliott, Todd Alan 216  
Ellis, Sherri Diane 273, 193  
Elmore, Susan E. 248  
Ely, Mark 242  
Ely, William Clayton 248  
Enders, Carol Jean 242  
England, James Andre 267  
England, Jodi Denise 248  
Engle, Delbert Dwight 242  
English, Stacy Renae 214  
Enzweiler, Matthew 216  
Erb, Danielle Leigh 175  
Erickson, Taylor D. 222  
Ernst, Angela Marie 193  
Ernst, John Thomas 210  
Estes, Heather Rae 195  
Estes, Lisa 214  
Estes, Melissa Kaye 214  
Estes, Stephen 267  
Estes, Whitney Leigh 242  
Evans, Donald Wade 248  
Evans, Gladys Mary 248, 191  
Evans, Matthew A. 210  
Evans, Robert Kieth 261  
Evans, Tate Owen 261  
Eversole, Alexis Ann 248  
Eversole, Darren Lee 248  
Ezell, Melinda Clair 214

**F**  
Faddis, Julie Ann 14  
Fabrson, Lisa Elaine 267, 193, 231  
Falk, Jeffrey Scott 242  
Falk, Julie Lynn 206  
Farmer, Melissa Jean 261, 152  
Farmer, Pamela Sharon 261  
Farnan, Suzanne 165  
Farris, Melody Renee 273  
Faughn, Laura Lynn 176  
Fauldersack, Jonathan 176  
Fegenbush, Jeffrey W. 273  
Fegenbush, Jennifer 267  
Feldman, Jennifer L. 261  
Feldman, Sandra K. 248  
Feltner, Mary M. 261  
Felty, Amy Dawn 248  
Ferguson, Damon A. 248  
Ferguson, Kristi Lee 206  
Fields, Katrina Yvon 43  
Fields, Kimberly Ann 32  
First, Kimberly Jo 175  
Fisher, Cassie Ann 273  
Fisher, Myron Duane 248  
Fisher, Tracey Lyn 202  
Fitzgerald, Lori Lyn 248  
Fleming, Billy Joe 248  
Fleming, Cindy Faye 267  
Fleming, Latonya 151, 202  
Fletcher, Annie 273  
Fletcher, Michael S. 248  
Flick, Mary Beth 248  
Flowers, William A. 248  
Floyd, Michael Andre 190  
Fluckiger, Leslie 261  
Fluegge, Stacy Lynn 261  
Foley, Patti Anne 193  
Fortkamp, Michael 216  
Fortney, Christy Ann 202

Foss, Jack S. 157  
Foster, Lisa Kay 273  
Foster, Mark Eric 248  
Foster, Stacy Lynn 267  
Fouts, Margaret 267  
Frale, Lisa Leann 242  
Frale, Theresa L.W. 261  
Francis, Kimberly H. 190, 178  
Francis, Sonia Lynn 267, 212  
Franklin, Amy Dianne 248, 231  
Frasher, Cheryl Lyn 231  
Frazier, Stephanie L. 267  
Fredricks, Shelly 273  
Freeze, Lynda Gay 214  
Freeze, Kellie A. 248  
Freeze, Kimberley A. 248  
Fricke, Paul Kenneth 248  
Fritz, Valorie Gynn 267  
Fromwiller, Kevin 249  
Fruth, Robert R. III 248  
Fryman, Dora Louann 249  
Fryman, Leslie Harla 261  
Fugate, Debra Leigh 267  
Fugate, Deloris 249  
Fulmer, Eric Von 261  
Fultz, Rebecca Jo 214

**G**  
Gabbard, Jonda Kay 261  
Gabbard, Melony Regi 273  
Gaither, James Ralph 249  
Gallagher, Thomas J. 190  
Galloway, Derrnie Lee 222  
Galloway, Melissa D. 249  
Gantt, Michael Alfred 249  
Garcia, Jennifer E. 190  
Gardner, Lisa Michel 231  
Garg, Ruchi 87  
Garr, Kimberly S. 249  
Gartman, Rena Michel 249  
Gaston, Nancy Jane 242  
Gastright, Jeanne M. 249  
Gatloff, William 267  
Gatterdam, Monica B. 261  
Gemmer, Peter Armond 242  
Georgini, Joseph R. 157  
Gerald, Lois B. 243  
Gibbs, Jennifer Lynn 249  
Gibson, Pam Ann 243  
Gibson, Stephanie L. 273  
Gidley, Sherry Lynn 249  
Gilbert, Mark Anthony 249, 179  
Gill, Phillip Keith 249, 153  
Gillem, Paula Carole 249  
Gilliland, Rebecca M. 261  
Gilpin, Patricia Lyn 214  
Gilpin, Victoria Lyn 274  
Ginger, Sheree Marie 249, 191  
Glass, Betsy Elizabeth 261  
Glasscock, Michael M. 216  
Glidewell, Marvin 249, 153  
Glover, Kevin 267, 210  
Gudby, Lisa Jane 243, 191  
Golden, Patrick K. 249  
Gonzalez, Tiera 267  
Gouch, Vickie Lynn 243  
Goode, Kelly S. 249  
Goodin, Jerry Dale 146  
Goodin, Terry Allen 249, 210  
Goodlett, Daphne 206  
Goodwin, Tammy L. 249  
Gordon, Carmen Gail 249  
Gordon, Michael D. 243  
Gordon, Samuel Brian 274  
Gordon, Tonia Marie 212  
Gordon, Trish Sue 231  
Gorley, Michael Wayne 174  
Grabbeel, Yonia Louis 249  
Gracey, Sara Lynn 249  
Graham, Sarah G. 249  
Graham, Suzanne 206  
Gose, Charlotte Lynn 212  
Gouge, Rhonda Kaye 206  
Gray, L. Kathleen 190  
Gray, Peggy Derosset 249  
Gray, Timothy 210  
Green, Chris 66  
Green, Cynthia Kay 261  
Green, Diane Marie 212  
Green, Joanna 267  
Green, Kay Margaret 261  
Green, Rebecca Lane 261  
Green, Richard 261  
Green, Robin Lynn 267  
Greene, Allison D. 206  
Greene, Sherri Leann 249  
Greenwell, Dina Lynn 214  
Greenwell, Shawn M. 249  
Greer, Jane M. 249  
Greer, Jeanne 261  
Greer, Leigh Ann 202

Greer, Tamala Shannon 249  
Gregory, Michael L. 267  
Grider, Renee J. 249  
Griffin, Robin Renee 267  
Griffin, Ronald 210  
Griffith, Jeffrey 222  
Griffith, Kenneth N. 174  
Grimes, Mary Ann 151, 80  
Grimm, Christine M. 261  
Grimm, Melissa Layne 231  
Grimsley, Michele K. 274  
Grogan, Kathleen L. 243  
Gronowski, Judith L. 249  
Grooms, Edward C. 139  
Grooms, Stephanie L. 190  
Gross, Dema Kay 274  
Grubb, Flora Samantha 243  
Grubb, Lillian D. 267  
Gruber, Regina 191  
Guilliams, Todd Linn 157, 158  
Guinn, Michelle Rene 206  
Gutermuth, Jill L. 261  
Guth, Christine D. 267

## H

Haag, Stewart Robert 249  
Haake, Jeffrey Scott 249, 216  
Haas, Tammy Lynn 274  
Haacker, Darlene C. 249  
Haacker, Marquette 249  
Hadorn, Gina Marie 206  
Hagan, Karen Lynn 249  
Hager, Tychea Ann 261  
Haggard, Mark Steely 274  
Haggins, Shannon L. 177  
Halcomb, Jill 231  
Hale, Deborah Ellen 179  
Hale, Pamela Sue 249  
Haley, Pamela Kaye 249, 165  
Hall, Anissa Lee 179  
Hall, Cass Andrew 83  
Hall, Christopher 210  
Hall, Craig Thomas 222  
Hall, David G. 261  
Hall, Dolores Ann 249, 182  
Hall, Fonda Denise 261  
Hall, Julia Jeanette 249  
Hall, Kim 243  
Hall, Linda 80  
Hall, Leonard Ray 249  
Hall, Mary Lynn 249, 190  
Hall, Michael R. 249  
Hall, Mickey Lynn 243  
Hall, Suzann R. 249  
Hall, Tammy L. 249  
Hall, Vernon Kenneth 261  
Ham, Robin Elise 267  
Hamblin, Latonya E. 175  
Hamby, Sue Ann 249  
Hamilton, April Lynn 267  
Hamilton, Diana L. 274  
Hamilton, James A. 249  
Hamilton, Karen 261  
Hamilton, Kristie R. 249  
Hamm, Amy Sue 274  
Hamm, Jones Kevin 249  
Hammonds, Susan G. 249  
Hammons, Robert L. 249  
Hampton, Denise S. 261  
Hanmer, Mark Alden 175  
Hannah, Carolyn Jean 174  
Hanson, Denna Lynn 267  
Hardin, Brenda 267  
Hardin, James Howard 261  
Hardin, Janet F. 249  
Hardy, Anthony W. 243  
Hardy, Steven Clay 249, 174  
Hardy, Steven K. 210  
Hargis, Tracie Lynn 267  
Harlow, William Carl 250  
Harmon, Lexie 261  
Harmon, Lisa Ann 243  
Harney, Russell E. 267  
Harp, Noelle Larri 207, 206  
Harper, Kandi Lynn 214  
Harper, Patricia G. 267  
Harper, Phyllis Ann 267  
Harrington, Scott W. 261  
Harris, Julie 250  
Harris, Sandra Lyn 274  
Harris, Tony 250  
Harris, Victor A. 199  
Harrison, Delbert T. 179  
Harrison, Banie E. 151  
Harrison, Sally Lynn 250  
Harsh, Brett 250  
Harshman, Peggy Sue 274  
Hart, Bobby L. 250  
Hart, Cheryl Lynn 267, 81, 182  
Hart, Timothy Ross 243  
Hartle, Jeffery A. 174

Harvey, Leslie R. 261  
Harvey, Lois Anne 250  
Hash, Lisa M. 250, 231  
Hasinski, Andre 250  
Hatfield, Janelle 243  
Hatfield, Patrick 199  
Hatfield, Shelia Kay 267  
Hatfield, Sonya Gay 267  
Hatler, Karin Jane 250  
Hatley, Kimberly 151  
Hatter, Eric Wayne 267  
Hatterick, Emily B. 202  
Rawkins, Yolanda R. 261  
Hay, Donna Sue 243  
Hay, Michael Earl 261  
Hayes, Glenn 175  
Hayes, Julie Ann 243  
Hays, Robert Bruce 216, 214  
Haywood, Cleta C. 243  
Head, Serena Anne 250  
Heatherly, Lori Ann 250  
Hehel, Randall Paul 250  
Hedges, Jason Douglas 222  
Heeg, Ed 182  
Heppen, L. Shawn 159, 157  
Heim, Nancy Sue 261  
Hellrick, Beth Ann 202  
Hellmann, Jenny Lynn 267  
Helton, Randall A. 250  
Henderson, Karen A. 250  
Hendrichs, Jonna A. 250  
Hendrix, Scott Eugene 216  
Hensley, David Joshua 261  
Hensley, James 175  
Hensley, Linda Lisle 17  
Hensley, Mary Elaine 250  
Hensley, Veronica 267, 214  
Herbig, Michelle Lyn 165  
Herndon, Edwina 250  
Herron, Jeannie Sue 274  
Hester, Philip John 243  
Hettesheimer, Heidi 267  
Hibbs, Judy Ann 250  
Hicks, Jama L. 261  
Hicks, Marilyn E. 243, 212  
Higgins, Thomas D. 217  
Highfill, Charlotte 33, 212  
Highland, Sherry 274  
Hignite, Tonda Renee 243, 176  
Hill, Kristin Lee 214  
Hill, Marshall Thomas 174  
Hill, Sarah Lynn 261  
Hilpp, Lisa Marie 206  
Hirsh, Patrick L. 216  
Hislope, Joe D. 250  
Hislope, Teresa M. 250  
Hoagland, Jeff Bruce 210  
Hoagland, Mary Beth 250  
Hodges, Tracy B. 250  
Hoefinghoff, Schelli 243  
Hoff, Cheri Lynn 250, 33, 165, 212  
Hoffman, Steve M. 250  
Hogan, Scott C. 250  
Hogue, Christy C. 267  
Hogue, Kimberley Sue 175  
Holbrook, Beth Ann 120, 250  
Holbrook, Ethyl C. 267  
Holdsworth, Gary 14  
Holland, Vickie Lynn 267  
Holliday, A.B. (Jr) 267  
Holman, Belinda J. 243  
Holmes, Holli Leigh 274  
Holtzclaw, Rita M. 250  
Hof, Barry Dean 250, 175  
Hood, John Phillip 161  
Hook, Christopher 250  
Hopewell, Donna Jo 250  
Hopkins, Gale Lyn 174  
Horn, David Brent 175  
Horn, Don R. 243  
Horn, Elizabeth R. 250  
Horn, Melissa Ann 206  
Hounshell, Julia M. 212  
Hounshell, Michelle 261  
Hourigan, Debra Lynn 261  
Hourigan, Georgane 243  
Houser, Deborah Lynn 250  
Howard, Christopher 217, 199  
Howard, David Allen 216  
Howard, Jena M. 250  
Howard, Jessica Lyn 179  
Howard, John 216  
Howard, Jonathan 216  
Howard, Kimberly Ann 274, 231  
Howard, Meredith M. 267  
Howard, Michael E. 243  
Howard, Patty Lou 267  
Howard, Tammi Sue 250  
Howell, James Mason 222  
Hoy, Valen 222  
Hoying, Deborah D. 250

Hubbard, Mitzi S. 243  
Hubbard, Tammy Lynn 206  
Huber, Cheryl Lynne 274  
Huddleston, George M. 250  
Hudson, Daniel Matt 210  
Hudson, Paula D. 250  
Hudson, Thomas S. 267  
Hughes, Eric Anthony 210  
Hughes, Phil More II 261  
Huguely, Angelina M. 250, 177  
Humphrey, Jacqueline 22, 23  
Hunkemoeller, Gail G. 250  
Hunter, Robert P. 261  
Hunter, Scotty Wayne 250  
Hunter, William Shaw 261  
Hurd, Billy A. 174  
Hurd, Kimberly Dawn 231  
Hurt, Donald Gene 261  
Hurt, John 210  
Hutchinson, Gail 202  
Hutson, Catherine J. 243

## I

Isaac, William Cecil 250  
Isaacs, Darla Jean 250  
Isaacs, Rene Michell 179  
Isaacs, Robin A. 243, 231  
Isaacs, Roger G. 250, 182

## J

Jackson, Henry C. 274  
Jackson, Rose Anne 250  
Jackson, Tracie Lynn 250  
Jackson, Vanda Carol 274  
Jacobs, Bret C. 250, 174  
Jacoby, Elizabeth 250  
James, Earl Carter 243  
James, Holly Kay 206  
Janeway, Phyllis Ann 243  
Jarboe, Suzie 206  
Jarman, Marshall Tod 243  
Jarrells, Jason 261, 216  
Jaussi, Teresa 179  
Jayaratne, Krishan J. 243  
Jenkins, Jill Tudor 250  
Jenkins, Kristi Lee 24, 261  
Jenkins, Lesa Linn 250, 178  
Jenkins, Lisa Michel 243  
Jenkins, Nicky C. 261  
Jenkins, Tammy L. 250  
Jett, Donnie Glenn 261  
Jett, Kimberly Gail 274  
Jewell, Jeannette 274  
Jezierny, Clint 83  
Jinks, Virginia N. 193  
Junta, Michelle 212  
Jody, Chuck A. 160, 161  
Johns, Frances Ferre 250  
Johns, Patricia Ann 17  
Johnson, Alan 274, 216  
Johnson, Blanche 243  
Johnson, Bruce Neal 250  
Johnson, Cynthia Ann 202  
Johnson, Earle Ernst 250  
Johnson, Eric Keith 243  
Johnson, Erik Morgan 66  
Johnson, Jennifer 274  
Johnson, Jill 274  
Johnson, Jill 202  
Johnson, Kimberly A. 251  
Johnson, Leo 261  
Johnson, Marti Renee 251  
Johnson, Melissa 176  
Johnson, Nellie F. 251  
Johnson, Susan 195  
Johnson, Teresa M. 202  
Johnson, Tina 195  
Johnson, Willie, Jr. 251  
Joiner, W. Joseph 222  
Jones, Alan Todd 243  
Jones, Ella Jean 251  
Jones, Jeanne M. 274  
Jones, Jeffrey Dwayne 243  
Jones, Jennifer Rene 251  
Jones, Karen Louise 274  
Jones, Lisa J. 251  
Jones, Miki Lee 251  
Jones, Rudy J. 251, 174  
Jones, Sandra Gail 178  
Jones, Stephanie 151  
Jones, Terri Stewart 251  
Jones, Timothy M. 251  
Jones, Vincent Lamar 251  
Jordan, Mary Beth 243  
Judy, Lissa 206  
Jurgens, Timothy 251  
Jutz, Lisa Ann 274

## K

Keaton, Kimberly 262  
Keck, John David 262

Keel, Cindy Lynn 262  
Keels, Livings 268  
Kash, Michelle Lee 202  
Kaufman, Deanna S. 251  
Kay, Karen 262  
Kay, Thomas Denton 251  
Keating, Misha Ann 251  
Kadri, Shahed 87  
Kalker, Susan Marie 231  
Kamer, Michael 167  
Karl, Ken Edward 251  
Keith, Ashley 199  
Keith, John Ashley 199  
Keller, Laura 251  
Keller, William 176  
Kelly, Dana Lynn 262  
Kelly, Danielle Rene 251  
Kelly, James Darrell 262  
Kelly, Pamela May 262  
Kelso, Rene Dawn 17  
Kemper, Mary Edna 268  
Kendall, Lawrence 262  
Kenney, Angela 191  
Kevsinger, Michael W. 268, 175  
Key, Susan Ashley 262  
Kidd, Lois Ann 265  
Kidd, Tina Ruth 274  
Kiernan, Kelly Anne 262, 165  
Kilkeary, Kathryn 268  
Kimble, Hope Frances 274  
Kinelski, Lori A. 251  
King Woods, Madonna 251  
King, Cammie 21  
King, Jonathan David 274  
King, Karen Michelle 274  
King, Kathy Michelle 274  
King, Kelly Jean 274  
King, L. Carole 251  
King, Laura Lee 251  
King, Michael Scott 216, 167  
King, Russell E. 262  
King, Sonya L. 268, 231  
King, William Andrew 179  
Kinney, Robbert 262, 174  
Kinsella, Karen Rene 268  
Kinzer, Ruby Renee 262, 202  
Kiser, Timothy 268  
Kitchen, Angela Beth 274  
Kiteek, Mary Kathryn 179  
Kleis, Patriek Wayne 268  
Klenke, Tom 139  
Klopp, Debra Kay 262  
Knauer, Michele 262  
Knoblock, Beth Ellen 268, 206  
Knott, Diana Marie 262  
Kohley, David 139  
Koogler, Timothy 262  
Koontz, Stacey 206  
Korzeniewski, Dena L. 268  
Kosid, Courtney A. 212  
Kotouch, Allison 268  
Kremblas, Francis 159, 157  
Kremer, Denine Marie 268  
Kuhl, Sallie Marie 206  
Kuhnappel, Sherrie L. 268  
Kupper, Joseph V. 268  
Kurtz, Michael R. 182

## L

Ladd, Lisa Michelle 262  
Lafferty, Marsha Ann 262  
Lafferty, Tracey 268  
Lage, Marcia Baptist 262  
Laitta, Jim 161  
Lakes, Rebecca Jane 268  
Lakes, Sherry Lynn 268  
Lamb, Carol Denise 262  
Lamb, Heather Lee 268  
Lambers, Jean Ann 268  
Lamkin, Sherrie 268, 133, 192, 190  
Lampkin, Wendell 177  
Lands, Wendell 174  
Lane, Stephen 274  
Lannum, Mark Stacey 157  
Lao, Jonathan 216  
Larkin, Laura Anne 268, 202  
Laswell, Kelly Mason 268  
Laugherty, Ronald 262  
Lawson, Chernel 268  
Lawson, Karen 268  
Lawson, Theresa 268  
Lawson, Tina 268  
Layne, Cynthia Ann 214  
Layton, David Alan 157  
Leach, Melanie 206  
Lear, Joe David 268  
Leathers, Dawn 274  
Leathers, Terry L. 268  
Ledford, Lisa Renee 274  
Lee, Beth 268  
Lee, Clarissa Ann 268

Lee, Matthew Scott 157  
 Lee, Michael O. 268  
 Lee, Sammy Keith 265  
 Lee, Tonia Faye 274  
 Lee, Violet June 122, 268, 190, 17  
 Leever, Judy M. 268  
 Leigh, Donald 191  
 Leigh, Roger Kirk 268  
 Lemaster, Helen Rene 265  
 Lembke, Matthew R. 199  
 Lemming, Patrick 174  
 Lemons, Angela Paige 274  
 Leon, Sylvain Jean 268  
 Leonard, Clifford 216  
 Leopold, William 262  
 Leppert, Anne 206  
 Lester, Ronald Lee 262  
 Leszczynski, Louise 265  
 Laurant, Robert 216  
 Lewis, Daryl Scott 222  
 Lewis, Sonya Dean 262  
 Lewis, Suzanne 268  
 Lile, Corey Wayne 274  
 Lim, Sylvester 252  
 Lindley, Keith 160  
 Linton, Cynthia Sue 214  
 Lindsay, Brian 252  
 Lindsey, Chris 265  
 Link, James Keith 195, 217, 216  
 Link, John Kevin 114, 243, 216  
 Link, Kathie Rene 252  
 Linton, Robin D. 252  
 Linville, Gary Wayne 274  
 Linville, Lori Rae 206  
 Lister, Charles 17  
 Lister, Stacy Ann 262, 231  
 Litter, Teresa 262  
 Littrell, Tracy Lynn 268  
 Livers, Theresa 252  
 Livings, Keely 195  
 Lloyd, Richard Earl 274  
 Lockard, Marla 252  
 Locker, David Duane 252  
 Lockname, Susan 252, 195  
 Lockwood, Donelle A. 50  
 Loesch, Kevin 222  
 Logan, Jackie D. 265  
 Logan, Myra Kennetta 252  
 Long, Lionel Edson 222  
 Long, Susan Cheryl 243  
 Long, Traci Renee 206  
 Lorms, John Murray 157  
 Loudy, Kimberly Dawn 262  
 Loux, Monique R. 193  
 Loveland, Tamara Kay 265  
 Lovensheimer, Tonya 268  
 Loving, Bridgett 262  
 Lowery, Tina Gaye 231  
 Lowish, Kimberly Dawn 274  
 Loy, Jeanna Carol 214  
 Lozina, Joseph 139  
 Lrmminh, Patrick J. 265  
 Lucas, Omer Charles 262  
 Lucken, Stacey Ann 202  
 Lukanov, Angela 274  
 Lukanov, Stefan 252  
 Lukemire, Nancy 212  
 Lundy, Duran Alan 252  
 Lundy, Durenda 252  
 Lupo, Cynthia Ann 262, 165  
 Lutterbie, Trisha 252  
 Luttrell, Aretha 274  
 Luttrell, Christia L. 252  
 Luttrell, Denise 274  
 Lykins, Tony 274  
 Lynn, Jeffrey 210  
 Lyons, Jamie Leigh 274  
 Lyons, Lisa Sue 206  
 Lyttle, Paul David 252

**M**

Mabry, Michael 252, 174  
 Mack, Deanna Devonne 265, 177  
 Mackens, Denise 252  
 Madaris, Brigid M. 252  
 Madden, James Dwayne 262  
 Madden, James 252, 210  
 Madden, Karen Marie 265  
 Maddox, Kimberly J. 252  
 Maggard, Stephanie P. 265, 175  
 Magrane, Jennifer 243  
 Maier, Heather Renee 212  
 Maier, Stephanie 212  
 Malloy, Lisa Ann 262  
 Malone, Stephanie A. 268  
 Malone, Timothy 243  
 Malott, Elizabeth 268  
 Manaugb, Stephen 243  
 Manby, Rita M. 274  
 Mann, Debora D. 212  
 Mann, Melissa Dawn 252

Manning, Robert S. 252  
 Manning, Tomi Lynn 252  
 Manuel, Cheryl Lynn 274  
 Marchal, Annette 252  
 Marcum, Amy Lea 274  
 Marcum, Kimherly Kay 252  
 Marie, Anna 177  
 Marighugh, Amy Lynn 274  
 Marini, Jennifer Lee 252  
 Marksberry, Teresa L. 265  
 Marlowe, Tracy Lynn 152  
 Marsh, Rick 210  
 Marshall, Pamela 252  
 Martin, Darrin L. 252  
 Martin, Mary 252  
 Martin, Stephanie 193  
 Martin, Tracy 252  
 Marve, Anita Louise 252  
 Mashburn, Cynthia 243, 183  
 Mason, Karen Lynn 252  
 Mason, Kimberly Kay 265  
 Massey, Charles E. 252  
 Massie, Robert E. 252  
 Massman, Cynthia L. 152  
 Massman, Jennifer 265  
 Masters, Jennifer 252  
 Masters, William 262  
 Masterson, Lisa Ann 252  
 Mastin, Sally 214  
 Matthews, Faith 252  
 Matthews, Kathleen E. 231  
 Mattingly, Anita Lyn 274  
 Mattingly, Fredrick 139, 135  
 Mattingly, Martha 252  
 Mattingly, Stephanie 262, 42, 182  
 Mattox, Bobbie Jo 265  
 Mauney, Elizabeth A. 206  
 Maupin, Amy Beth 262, 212  
 Mayes, Tammy Suzetta 265  
 Maxfield, Richard J. 262  
 May, Claire Helen 265  
 May, David William 222  
 May, Robin Ann 202  
 Mayabb, Edie 124  
 Mayfield, Lynn Carol 252  
 Mayhara, Todd Douglas 252  
 Maynard, Hazel Maria 265  
 Maynard, Maria 271  
 Mayue, Georgina E. 265  
 Mays, Lana Dean 252  
 Maze, Michelle Gay 252  
 McAdams, Angela Dawn 265  
 McBride, Maribeth E. 265  
 McBurney, Cliff 265  
 McCarthy, Stacy L. 252  
 McChesney, Margaret 265  
 McClain, Steven 252  
 McComis, Kimberly 252  
 McCormick, Charles K. 252  
 McCoy, Daniel Jason 252  
 McCoy, Kimberly 214  
 McCreary, Jeanette M. 274  
 McCullum, Ginger 265  
 McCune, Robert Eugene 157  
 McCutchen, Arlena 225  
 McDermott, Roberta M. 252  
 McDonald, Mark 262  
 McElfresh, Tamara 262  
 McFall, Wanda 212  
 McFarlin, Victoria L. 265  
 McGaughey, Pamela 265  
 McGee, Susan 265  
 McGeorge, Janet Lynn 252  
 McGhee, Mark 217, 216, 199  
 McGhee, Michael C. 216, 199  
 McGregor, Kathryn 212  
 McGuffin, David 17  
 McGuire, Belinda 206  
 McGuire, Traci Lynn 265, 231  
 McHale, Tina Marie 265  
 McIntosh, Evelyn 252  
 McIntyre, Amy J. 252  
 McKeegan, Ann 262  
 McKenney, Laura Beth 262  
 McKinney, Brigid M. 252  
 McKinney, Deborah 252  
 McKinney, Michael 252, 175  
 McLaren, Susan Jeane 275  
 McLemore, Kimberly D. 275  
 McMurdo, Kelly 206  
 McNaboe, Stephanie 262  
 McPherson, Karen Sue 262  
 McQueen, Alisa Renee 265  
 McQueen, Beth 252  
 McQueen, Kelley 252  
 Meade, Cynthia 262  
 Meade, Sandra Lynn 253  
 Meador, Anne Lesley 151  
 Mealey, Margaret Ann 243  
 Mechlin, Jeffrey 210  
 Meece, Benny C. 243

Meek, Michael 222  
 Mellford, Carl A. 262  
 Mellford, Mark 210  
 Meihaus, Gina Marie 262  
 Meissner, Julie Lynn 253  
 Mercer, Laurie Tracy 262  
 Mercer, Todd Stephen 195  
 Merritt, Michael 253, 174  
 Merritt, Stacey 243  
 Messick, Cathryn 269  
 Metcalf, Billy Wayne 253  
 Metcalf, Pamela Jo 269  
 Metzger, Kara 275  
 Meyer, David Thomas 253  
 Meyer, Linda Carol 269  
 Meyers, Pam L. 269  
 Michalek, Joseph 222  
 Middleton, Jerel 269  
 Mikesell, Mally Lois 253  
 Milagros, Chiu H. 253  
 Milby, Cathy Annette 269  
 Milby, Kelli C. 275  
 Milby, Roxann 275  
 Miles, Beth Ann 190, 152  
 Miles, Juni Lynnette 212  
 Miles, Robert Lee 253  
 Milich, Aleisha Ann 253  
 Miller, Charles 253  
 Miller, Christina 253  
 Miller, Dale R. 262  
 Miller, David Lynn 262  
 Miller, Jane Amanda 253  
 Miller, Joseph 262  
 Miller, Kimberly 262  
 Miller, Layne 210  
 Miller, Lynda 275  
 Miller, Michael 262  
 Mills, Charles 253  
 Mims, David Andrew 253  
 Mink, Lori Ann 275  
 Minks, Beth Ann 253, 152  
 Minton, Wanda Brown 253  
 Miracle, Shawn Duane 269  
 Mitchell, Dava Kay 262  
 Mitchell, Elizabeth 275  
 Mitchell, Jill 263  
 Mitchell, Laura 243, 177  
 Mobley, Mary 253, 190  
 Mogge, Donna Lynne 253  
 Moullette, Deborah 269, 212  
 Monsky, Hollie G. 243  
 Monson, Christy 214  
 Montgomery, Karen 275  
 Montgomery, Regina K. 275  
 Montgomery, Ronald S. 253  
 Montgomery, Stephanie 253  
 Montgomery, Teresa R. 190  
 Moore, Jo 269  
 Moore, Kathleen 253  
 Moore, Kimberly Rene 269  
 Moore, Kristy C. 275  
 Moore, Kristy Lynn 182  
 Moore, Lucille S. 253  
 Moore, Sandra 177  
 Moore, Scott 269  
 Moore, Vonda Kay 253  
 Moranda, Robert 157  
 Morgan, Christina 253  
 Morgan, Janis 269  
 Morgan, Kenneth 263  
 Morgan, Satica Lynne 269  
 Morgan, Stacy 253, 152  
 Morris, Danna Lee 269  
 Morris, Kari Leigh 253  
 Morris, Kris Allen 157  
 Morris, Melissa Beth 263  
 Morris, Scott Man 253, 222  
 Morrison, Kimberly J. 269, 177  
 Morrison, Sherri 275  
 Morrow, Mary Anita 269  
 Mortara, Laura A. 253, 190  
 Morton, Donna Leigh 269  
 Morton, Samuel Neil 269  
 Moses, Paula Ann 253  
 Mosley, Rebecca Ann 253  
 Mosley, Robert David 253  
 Mounce, Sherri 214  
 Mucerino, Gregory 157  
 Mudd, Jo Ann 243  
 Mudrak, Paul Arthur 263  
 Mueller, Sandra Kay 269  
 Mulberry, Naomi 253  
 Mullaney, Daniel 210  
 Mullins, Angela Kay 195, 193  
 Mullins, Arminta 253  
 Mullins, Lelia Rose 269  
 Mullins, Scott 216  
 Muney, Darren Claude 216  
 Muncy, Pamela Anne 263  
 Murphy, Brad Allen 199  
 Murphy, Jill Marie 165

Murphy, Karen France 243  
 Murphy, Kathleen 275  
 Murphy, Molly 206  
 Murphy, Patricia Ann 212  
 Murphy, Rena 275  
 Murphy, Robert David 253  
 Murray, Kathleen 263  
 Musgrave, Leann 231

**N**

Naeff, Kelley Elise 263  
 Nanos, Suzanne 243, 191  
 Napier, Lana Jay 253  
 Napier, Lee Ann 31, 176, 214  
 Napier, Lisa C. 253, 174  
 Napier, Lisa 206  
 Napier, Lisa Renee 231  
 Neal, Amy Michele 275  
 Neal, Angela R. 212  
 Nealis, Rae Jean 275  
 Nedrow, Kimherly 269  
 Needy, Michelle 195  
 Neely, Charlena F. 263  
 Neely, Donna Carol 275  
 Neil, Marilyn 231  
 Nelson, Jennifer 269  
 Nelson, Margaret 243  
 Nelson, Michael 152  
 Neltner, Diane Mary 253  
 Netherland, Mary Jan 275, 195  
 Nevius, Shannon 214  
 Newman, Beverly Ann 243  
 Newman, Charles 216  
 Newman, Teresa 194, 206  
 Newsome, Eric Brian 263  
 Newton, Jeffrey 24  
 Nichols, Jennifer 253  
 Nichols, Kathy 202  
 Niehaus, Lisa 253  
 Nix, James 216  
 Noel, Julia Ann 269  
 Nolan, Cheryl Ann 263  
 Noland, Amy Anne 253  
 Norris, Karen 263, 42, 152  
 Norris, Pamela L. 275  
 Northcutt, Cynthia J. 263  
 Nunn, Kenneth C. 244  
 Nwagbo, Tonia C. 253

**O**

O'Brien, Bret Allen 153  
 O'Brien, Marta Lee 263  
 O'Bryan, Shaun 210  
 O'Daniel, Sean 263  
 O'Neill, Julie Ann 275  
 Oates, Leigh Danelle 212  
 Oghurn, Anna S. 175  
 Oghurn, Lisa Carol 253  
 Oghurn, Roger Grant 175  
 Ogger, Julie E. 253  
 Ohler, Kristine Lynn 165  
 Oke, Tracey Lynne 165  
 Oliver, Brandy Young 263  
 Orheron, Johnny 263  
 Osborne, Kelli Ann 263  
 Osborne, Wayne 174  
 Overall, Anita 230  
 Overbeck, Robert 253  
 Owens, Alecia 230  
 Owens, Deborah 253  
 Owens, James 253  
 Owens, James 174

**P**

Pace, Donna Gail 253  
 Paek, Melanie Dianne 253  
 Padgett, Tammy 263  
 Paeglow, David 139  
 Palmer, Cheryl 151  
 Palmer, Gina Lynn 167  
 Palmer, Jennifer 253  
 Panzani, Giancarlo F. 269  
 Parker, Theodore 216  
 Parkerson, Michelle 244  
 Parrella, Traci Ann 163, 212  
 Parrent, Sarah 269  
 Parrett, Elaine 231  
 Parrett, Jennifer 263  
 Parrish, Trudy Ann 263  
 Pashea, Melissa Lynn 202  
 Pasley, Connie 253  
 Patrick, Scott 161  
 Patrick, Tiffany 33, 212  
 Patterson, Pamela 244  
 Paul, Dawn Marie 253  
 Paupach, Heidi 50  
 Pawsat, Shaun Eric 269  
 Payne, Christina 263  
 Pearce, Angeliqne 269  
 Pearson, Ronald 244  
 Pearson, Tammy Ann 253



Pecoraro, Julie Ann 253, 190  
 Pellillo, Lori B. 275  
 Peniston, Janette 275  
 Penn, Anissa 275  
 Penn, Margaret 212  
 Pennington, Christopher 263  
 Pennington, Susan 212  
 Peoples, Stewart 263  
 Perdue, Chris G. 253  
 Perkins, Tanya Marie 275  
 Perry, Dale Allen 254  
 Perry, Lynda Marie 269  
 Perry, Sherry Jean 263  
 Peruzzi, Tina Louise 163, 162, 212  
 Peters, Jo Carole 276  
 Peterson, April 276  
 Peyton, Timothy 263  
 Pezzoni, Ronald 157  
 Phelps, Carol Denise 244, 178  
 Phelps, Phoebe 276  
 Phelps, Sandra Lee 254, 231  
 Phelps, Sheila Marie 269  
 Phelps, Thelma G. 244  
 Phelps, Tiffany 276  
 Phillips, Angela 254  
 Phillips, Doug 210  
 Phillips, Robert 216  
 Phillips, Susan E. 254  
 Philpot, Brian 244  
 Phipps, Billy Ray 199  
 Pierce, David Todd 24, 254  
 Pierce, Gary Allen 157  
 Pierce, Jerry Allen 157  
 Pinkston, Charles D. 244  
 Pinkston, Laura Lynn 206  
 Platner, Julie Kay 269  
 Platt, Lisa Renee 195  
 Plummer, Mark Andrew 139  
 Pointer, Sharron 34  
 Pointer, Sherri A. 263  
 Polson, George 244  
 Ponder, Kathy Marie 263  
 Pope, Kathy Michelle 254  
 Popken, Gregory 190  
 Posey, James 157  
 Potter, Julie Lynn 254, 165, 164  
 Powell, Delinda Gay 254  
 Powell, Leslie Ann 183  
 Powell, Magen 206  
 Powell, Melanie Faye 244  
 Poynter, Michelle 276  
 Prater, Michael 254  
 Price, Cynthia L. 263  
 Price, Rhonda Jane 254, 231  
 Price, Terry L. 254  
 Probus, Laura Ann 276  
 Proffitt, Sherri Jo 212  
 Propp, Christine E. 192  
 Prouty, Gregory 244  
 Pruitt, Mickie 254, 195  
 Pryor, Walter 177  
 Puckett, Kevin Paul 160, 161  
 Puckett, Terri Grigg 254  
 Pugh, Dana Elaine 263  
 Pulliam, Stephen 254  
 Purcell, Sally 254  
 Purdom, Carla Jean 276  
 Purks, James Rawling 263, 195  
 Pyles, Thomas Edgar 254

## Q

Querry, Christopher 254  
 Quesenberry, Eric 254  
 Quesenberry, Rebecca 254  
 Queros, Richard 139, 135  
 Quinlan, Robin Sue 276  
 Quinn, Lisa Brooks 263

## R

Railey, Carole Renee 254, 174  
 Rains, Judy Ann 195  
 Rains, Paula Faye 276  
 Raleigh, Joan 254  
 Ralenkotter, Elaine 206  
 Ramage, Joyce 177  
 Ramsey, Brenda Perry 254  
 Rasmusson, Kathryn G. 254, 231  
 Rather, Thomas Kelly 210  
 Ratliff, Kristie 270  
 Ratliff, Malissa 257  
 Ratliff, Stacey Rene 257  
 Ratteree, Jennifer A. 270  
 Rawlings, Paula Lee 263  
 Rawlins, Terry Lee 244  
 Ray, Allison Suzanne 206  
 Ray, Shannon 214  
 Razor, Alice L. 276  
 Read, Mary Ann 263  
 Reardon, Jennifer 270  
 Redenour, Kietha 276

Redwine, Robin Lynn 254  
 Reece, Tina L. 151, 149  
 Reed, Debra K. 254  
 Reed, Gregory Scott 216  
 Reed, Julie Ann 263  
 Reed, Pamela Jo 254  
 Reed, Stacey E. 202  
 Regan, Kelly Ann 214  
 Renner, Teresa Lynn 254, 176  
 Reusch, Cyndi 254, 231  
 Reynolds, Lisa Carol 176  
 Reynolds, Melanie 254  
 Reynolds, Robin Lynn 195  
 Reynolds, Stephanie 263  
 Rhodus, Kimberly 206  
 Rhude, Jody Baker 222  
 Rice, Gordon Mike 244  
 Rice, James Eric 263  
 Rice, Karen Kaye 214  
 Rice, Melissa Lynn 276  
 Rice, Yvette 254  
 Richard, Stacie 254  
 Richardson, Amy L. 254, 175  
 Richardson, Amy Lynn 190, 231  
 Richardson, Jeffrey 254  
 Richmond, William 244  
 Riggs, Dana Lynn 254  
 Riggs, Nancy Renee 263  
 Riley, Constance 177  
 Riley, Deborah Kaye 214  
 Riley, Robin 254  
 Risner, Darrell 254  
 Rister, Michael Lee 254, 183  
 Ritchie, Brian 199, 210  
 Ritchie, Lorrie 254  
 Roark, Cynthia 254  
 Roberts, Christopher 254  
 Roberts, Mark 222  
 Roberts, Melanie 71  
 Roberts, Sandra Lee 263  
 Roberts, Sheryl Dean 195  
 Roberts, Sydney 71  
 Roberts, Tammy Sue 254  
 Robertson, David C. 210  
 Robertson, Jill 254  
 Robinson, Ben III 199  
 Robinson, Deborah 254  
 Robinson, Karen 244  
 Robinson, Rick Dean 276  
 Robinson, Stephanie 206  
 Robinson, William M. 244  
 Roddy, Kathryn Lynn 254  
 Roedderer, Stacie 202  
 Roger, Andrea L. 270  
 Roger, Ritchie 276  
 Rogers, Jeffrey Kent 263  
 Rogers, Jerry Todd 254  
 Rogers, Marilyn Lara 263  
 Rogers, Ruby Sonja 254  
 Rohan, Tom W. 210  
 Roll, Samantha Lynn 163, 212  
 Roof, William Morris 210  
 Roop, Conley Scott 210  
 Rose, Kellie 179  
 Rose, Kimberly Lynn 254  
 Rose, Paul Dwayne 254  
 Rose, Sandra Joyce 254  
 Rose, Terri Lynn 263  
 Rosh, Susan 254  
 Ross, Cynthia Lynn 254  
 Ross, Michelle Lynn 270  
 Ross, Rodney Kendall 255  
 Rouse, Denise Carole 255  
 Rousey, Jennifer 255  
 Roush, Tia Michelle 276, 231  
 Rovichawy, Arron David 255  
 Rowland, Barry Carl 244  
 Rowland, Harless Lee 255  
 Royer, Mike James 222  
 Roysdon, Bridget 255  
 Rudder, Sherri Renae 270  
 Rueve, Lynn Diane 231  
 Ruley, Cindy A. 212  
 Rush, Connie Lynn 255  
 Rush, Margaret Baugh 244  
 Rush, Rhonda Sue 255  
 Rush, Todd 222  
 Russell, Charles 216, 217  
 Russell, Lisa Renee 263  
 Russell, Lori 270  
 Russo, David 157  
 Rutherford, Abbe 276

## S

Salisbury, Gina Lynn 255  
 Sallee, Susan Beth 263  
 Salmons, Greg 174  
 Sammons, Amy 270  
 Sammons, Ernest 174  
 Samples, Cynthia 263  
 Sams, Ronald Thomas 263

Sams, Tammy Renee 263  
 Sanders, Daphanie 195  
 Sanders, Ken Eugene 195  
 Sanders, Megan 212  
 Santelices, Vivian J. 207, 30, 206  
 Santiago, William J. 255  
 Sarkon, Stephen Todd 157  
 Satterly, Eric 244  
 Savchick, Christopher 270  
 Sawyers, Tullio 255  
 Saylor, Carol Frisby 263  
 Saylor, Lanny Larry 270  
 Scannell, John 216  
 Scannell, Joseph 216  
 Scannell, Katrina 202  
 Schaefer, Cheri L. 255  
 Schell, Mike Patrick 255  
 Schellhase, Russ 157  
 Scheper, Jennifer 255  
 Scherer, Stuart 222  
 Schilder, Kristen 255, 20  
 Schildmeyer, Stephanie 255  
 Schimpeler, Whitney 270  
 Schira, Thomas Jason 157  
 Schlafke, Sheila R. 276  
 Schlosser, Angel 255  
 Schlosser, Robert L. 210  
 Schmidt, Jill 212  
 Schoengart, David 255  
 Schorz, Theresa Ann 255  
 Schray, Kimberly Ann 276  
 Schuerman, Douglas F. 199  
 Schulz, Paula 206  
 Schwendeman, Allyn N. 192  
 Scott, Debra Kay 270  
 Scott, Ruby Ann 255  
 Scott, Jennifer Lynn 276  
 Scott, Kila Ann 231  
 Scott, Kimherly Kay 255  
 Scott, Lisa Renee 255  
 Scott, Natalie Jean 263, 183  
 Scott, Tammy Sue 255  
 Sealscott, Shelly A. 270  
 Sears, Victoria 202  
 Sears, William 276  
 Seeders, Tony Lee 276  
 Seewer, Beth A. 255  
 Seibert, Ryan Lee 276  
 Sellers, Rose Marie 263  
 Semones, Margrith 191  
 Senger, Kimberly Ann 255  
 Serber, Jeffrey 244, 174  
 Sewell, John Joseph 179  
 Shackelford, Rebecca 270  
 Sharp, Cynthia Ann 255  
 Sharp, Jonathan D. 255  
 Shea, Orlena 212  
 Shearer, Johnna 255  
 Sheeks, David Lenn 270  
 Sheets, Jeffrey Todd 270  
 Shelpman, Leigh Ann 212  
 Shemwell, Cynthia 255  
 Shepard, Kelly Ann 270  
 Shepard, Lisa Hiller 244  
 Shepherd, Dawn 214  
 Shepherd, Mary 263  
 Shepherd, Shannon 255  
 Shepherd, Wanda J. 263  
 Shepperd, Claudette 276, 178  
 Shepperd, Kimherly R. 244, 174  
 Shewmaker, Terri R. 263  
 Shields, Jeffrey 182, 81  
 Shields, Lori Ann 270, 182, 81  
 Shoekley, Anthony 216  
 Shoemaker, Barry Lee 255  
 Shofner, Joseph 17  
 Shouse, Melanie 206  
 Shower, Martha Susan 80  
 Shuler, Ronald 276  
 Siaw, Francis Farp N. 244  
 Sickmeier, Sally Ann 206  
 Siddiqui, Waleed 244, 193  
 Siemer, Marc Stanley 157  
 Sigler, Kerry Lynn 206  
 Silvers, Steven G. 255, 199, 210  
 Simmerman, Julie 244  
 Simmons, Lee Anne 276  
 Simonsen, Christopher 80  
 Simpkins, Patricia R. 255  
 Simpson, Dawn 270  
 Simpson, Glenn Allen 244  
 Simpson, Judy A. 255, 133, 231  
 Simpson, Melinda Lee 258  
 Simpson, Shelton 157  
 Sims, Karen Renee 193  
 Sims, Sherrie Lynn 276  
 Sinclair, Aric Paul 147, 145  
 Singleton, Dana Kay 258  
 Singleton, Lesha 256, 192  
 Singinger, Diana 231  
 Sisk, Dudley Corey 167

Sizemore, Deanna 263  
 Sizemore, Karen 244  
 Sizemore, Leslie 256  
 Skinner, David 216  
 Skinner, Deidre 263  
 Slayton, Traci Lee 264  
 Sledge, Milton L. Jr. 270, 177  
 Slider, Sandra 256  
 Sloan, Tarena Allene 212  
 Slone, Brian Lowell 256  
 Slone, Buddie 264  
 Slone, Lauren Marie 206  
 Slusher, John 256  
 Smalley, David 264  
 Smathers, Sally J. 190  
 Smead, Julie 264  
 Smiley, Cynthia 244  
 Smith, Allan Lee 216  
 Smith, Amy 276  
 Smith, Angela Ann 264  
 Smith, Angela H. 156  
 Smith, Brenda 176  
 Smith, Brian Nelson 244  
 Smith, Craig 167  
 Smith, Dajuan 264, 147  
 Smith, Denise Anne 276  
 Smith, Deshay Denise 179  
 Smith, Donna Jean 270  
 Smith, Jennifer 256, 206  
 Smith, Jodi Lynn 264, 175  
 Smith, Karen Devon 276  
 Smith, Kelly Jean 270  
 Smith, Marcella 244  
 Smith, Mardee 264  
 Smith, Michael 147  
 Smith, Nancy E. 256  
 Smith, Rebecca R. 256  
 Smith, Robin 264  
 Smith, Sandra Robins 244  
 Smith, Sherry 195  
 Smith, Stephen 157, 156  
 Smith, Teresa Lynn 256  
 Smith, Vicky Lynn 270  
 Smitha, Stephen 139  
 Smithson, Paula 202  
 Sneed, Sheila L. 244  
 Snell, Valerie Kay 256, 167  
 Snider, Beth Ann 264  
 Snook, Peggiana 270  
 Solodkin, Stacy 214  
 Souder, Christopher 270  
 Sowers, Patachia D. 191  
 Spaeth, Angela 264  
 Spangler, Doris J. 256  
 Sparks, Alice Ann 256  
 Sparks, Jennifer 214  
 Sparks, Jennifer 270  
 Spears, Elizabeth 214  
 Speer, John Logan 216  
 Speller, Thomas T. 157  
 Spencer, Diana Dee 264  
 Spencer, Glenna 270  
 Spina, Cathy Lynn 264, 202  
 Spitz, Cheryl Ann 256  
 Spoonamore, Holly 276  
 Spurlock, Rachel 276  
 Spurr, Rhonda Sue 270  
 Squires, Joseph 256  
 Stack, Angela Lee 80  
 Stacy, Erin M. 276  
 Stacy, Vicki Lynn 270  
 Stadelmeyer, Arthur 80  
 Stamper, Cynthia 256  
 Stamper, Martha 264  
 Stamper, Myra Lynn 270, 192  
 Stanley, David 210  
 Stanley, Laura Mae 256  
 Stansherry, Jennifer 264, 212  
 Stanshury, Jennifer 256  
 Stapf, Karen M. 244  
 Stapp, Melody Shawn 264  
 Stark, Melody Brooke 270  
 Starkey, Lynn 161  
 Staton, Diana Lynn 264  
 Steele, Susan 214  
 Stephens, David 256  
 Stephens, Joanna Lea 256  
 Stephens, Juni M. 256, 193  
 Stephens, Michele 256  
 Stephens, Susan 256  
 Sterrett, Michael 216  
 Stevens, Carolyn 256  
 Stevenson, David 222  
 Stewart, Jennifer 270  
 Stewart, Jodie Lynn 264  
 Stewart, Lola Susann 276  
 Stewart, Tricio 214  
 Stewart, Timothy 256  
 Stickley, Renae Lynn 276, 15  
 Stidham, Joseph 270  
 Stidham, Shannon 256

Stigall, Jennifer 264  
Stikes, Robert LEe 256  
Stiles, Patricia C. 276  
Stivers, Kathy Lynn 202  
Stivers, Teresa 276  
Stockdale, Monica 231  
Stocker, Valerie 256  
Stocks, Robert A. 256  
Stockton, Angela Dee 244  
Stuckton, Stacy Anne 256  
Stone, James David 264, 179  
Stone, Jeannice 264  
Stone, Kim Ann 264  
Stone, Laurie Lynn 270  
Stout, John David 176  
Stover, Barbara 276  
Strack, Amy 264  
Stratton, Donna Rene 244  
Strong, Myra Ann 264  
Stroop, Janice Lynn 264  
Stuard, Julie Ann 34  
Stull, Laura Horton 244  
Stull, Shaun Scott 264  
Stumpe, Anita Louise 231  
Sturgill, Sheila A. 256  
Sullivan, Brian 174  
Sullivan, Elizabeth 256, 152  
Sullivan, Kristin 256  
Summers, Craig Lewis 264  
Summerville, Dawn 256  
Sutter, Lisa Ann 276  
Suttles, Steven 264, 192  
Sutton, Lori Tyler 276  
Suzanni, Carole 264  
Swatzyne, Robert 256  
Sweeney, Terri Lynn 116, 244, 212  
Swencki, John E. 222  
Swinney, Sean 265  
Synch, William E. 256

## T

Tackett, Lavonda Jo 265  
Talbert, Greg Owen 67  
Tanner, Davina R. 265  
Tarsa, John J. 174  
Taryin, Judith 212  
Tatum, Karen Lee 256  
Taybi, Shireen Renee 231  
Taylor, Barbara Dean 244  
Taylor, Charles 256  
Taylor, Cynthia Kay 256  
Taylor, Jane 276  
Taylor, Linda L. 244, 177  
Taylor, Randolph 147, 145  
Taylor, Rodney A. 256  
Taylor, Steven 216  
Taylor, Tonya Denise 256  
Taylor, Troy Dean 265  
Taylor, Wendy R. 265  
Teague, Robert Lafay 157  
Teck, Edward John 256  
Tejeda, Roderick A. 210  
Templeman, Debra 110  
Temill, Susan L. 256  
Thomas, Angie 212  
Thomas, David 244  
Thomas, Geoffrey 270  
Thomas, Jacqueline G. 244  
Thomas, Jamie Lagina 265  
Thomas, Jennifer L. 212  
Thomas, Marilyn J. 174  
Thomas, Mark D. 256  
Thomas, Michael Todd 192  
Thomas, Pamela Renee 256  
Thomas, Stephanie J. 265, 167  
Thompson, Derik L. 276  
Thompson, Deron Alan 276  
Thompson, Howard 176  
Thompson, Karen E. 207, 206  
Thompson, Karen 212  
Thompson, Lisa 214  
Thompson, Lisa Ann 33  
Thompson, Myron 276  
Thompson, Teresa Ann 265  
Thompson, Tracy 265, 214  
Thompson, Vickie 270, 212  
Thums, Brian 265  
Thornbury, Dan W. 244  
Thurnton, Harriett A. 195  
Thorpe, Stephanie 214  
Thrasher, Lisa Ann 256  
Tice, Melissa Anne 191, 202  
Tieman, Lori Ann 276  
Tillett, Lori Ann 265  
Tillman, Katherine E. 256  
Tingle, Tracy Renee 256  
Tinsley, Tracy Renee 206  
Tipton, Melissa Dawn 256  
Tobinson, Nancy 212  
Todd, Georgia F. 256  
Todd, Regina 182, 61

Todd, Robert G. 147  
Todd, Susan Marissa 256  
Tolson, Ethan G. 256  
Townsend, James 270, 2  
Tracy, Jill Denise 212  
Traylor, Paul Eric 270  
Trent, Donna 276  
Tribble, Lee A. 244  
Trimble, Kelli 270  
Triplett, Lisa Ann 270  
Truax, Julie Ann 276  
Truax, Todd 265  
True, Audrey Lynn 256  
Tucker, Becky Lynn 217  
Tucker, Curtis Lee 222  
Tudor, Lisa Margaret 265  
Tudor, Rebecca Janet 265  
Turek, Jennifer 270  
Turner, Denise Renee 212  
Turner, James 174  
Turner, Lesley Marie 265, 202  
Turner, Mary Aileen 256  
Turner, Melinda 192  
Turner, Sherry Ann 265  
Turner, Sigel S. 257  
Turner, Tonya Renee 276  
Turpin, Charles 216  
Tussey, Deana Marie 276  
Tussey, Lee Anne 212

## U

Uebelhart, Beth Ann 79  
Uebelhart, Suzanne 195  
Uhl, Heidi L. 257  
Ulrey, Scott Matthew 157, 158  
Unkrait, Mary Lynn 202  
Upchurch, Kelly 257

## V

Vance, Steven Nelson 175  
Vanhouse, Jennifer D. 257  
Vanhouse, Jimmy D. 257  
Vanhouse, Tammy B. 257  
Vanlandingham, 257  
Vanzant, Brian Kevin 265  
Varney, Kevin W. 174  
Vaughan, James 265  
Veach, Dereatha J. 195  
Veeneman, Joseph 216  
Vegso, Edward Allan 244, 17  
Velten, Maryjo 210, 206  
Verdow, Stephen John 257  
Vest, Jeannine Rene 270  
Vetter, Deandra Lynn 257  
Vice, Liessell Ann 265  
Vincent, Kimberly 257  
Vititoe, Rachel 276  
Von Halle, Paul 257  
Vorseth, Eric Karl 222  
Voteller, Trevor 216  
Vowels, Tandra Sue 270, 177

## W

Wachsmitb, Donald 157  
Waggoner, Cindy Rae 214  
Wagner, Jennifer 244  
Wagstaff, Nicole Lou 163  
Waits, Daniel Lewis 216  
Waits, Jeanna Yvonne 270  
Waits, Terri Laine 276  
Wakeland, Kathy Lynn 270  
Walker, Crystal Lynn 257  
Walker, Melissa Ann 257, 192, 202  
Walker, Robert 216  
Wall, Regina K. 257  
Wallace, Angela 270, 202  
Wallace, Brian Eugene 210  
Wallace, David 257  
Wallace, Keith R. 222  
Wallen, Jamie Lynn 257  
Walls, Charles F. 244  
Walls, Tammie Lynne 270  
Walsb, Joanna Marie 277  
Walter, David Michael 176  
Walter, Mary Beth 265, 231  
Walters, Christy 206  
Walton, Kelly 214  
Walton, Melissa 257  
Walton, Mildred 270  
Ward, Kimberly M. 257, 212  
Ward, Tami Lynn 270  
Wardwell, Shea R. 157  
Ware, Deborah Lee 277  
Warndorf, Michelle M. 244  
Warner, Jody R. 257  
Warner, Ricky 257  
Warnke, Blanche 244  
Watson, Douglas 277  
Watson, Michael E. 277  
Way, Melissa Anne 265  
Webb, Gregory Lynn 257

Webb, Julie Carol 214  
Webb, Marsha Leigh 257, 179  
Webster, Thomas Jude 257  
Weddle, Paula Faye 265, 182  
Welenken, Eric 257  
Welker, Bradley 157  
Wells, Amy Katherine 192, 174  
Wells, Janice Lee 195  
Wells, Kimberly 257  
Wells, Lisa 202  
Wells, Matthew Scott 216  
Wells, Mitzi Layne 257  
Wells, Ragina Lee 257, 202  
Wesley, Carla Faye 271  
Wesley, Dennis Wayne 271  
Wesselman, Krista 265, 212  
West, Diana Rae 257  
West, Edward Wayne 257  
West, Kelly Dionne 277, 177  
West, Laura R. 257  
West, Michael Ray 257  
West, Stephen Ashley 210  
West, Tanya Ann 244  
Westerfield, Mary 265  
Wethington, Kimberly 271  
Wethington, Marcia E. 277  
Wetr, Mike 265  
Weyrich, Tony T. 157  
Wbaley, James 271  
Wbatley, Marsha Kaye 271  
Wbeeler, Melissa 244  
Whitaker, Diane 257  
Whitaker, Gregory 271  
White, Amy Catherine 163, 212  
White, Barry Lynn 257  
White, Cathy Angel 257  
White, Donna Jean 257  
White, Jackie Lynn 271, 231  
White, Julie Michell 202  
White, Karen Leslie 265  
White, Kim Marie 257  
White, Randy 157  
White, Robert Andrew 257  
White, Shann 257  
White, Shanua R. 277, 70  
White, Sherry 277, 70  
White, Shonda Sue 265  
White, Tina M. 257, 179  
White, Vicky Lynn 257, 212  
White, Virginia 206  
Whitehouse, David 257  
Whitehouse, Jaqueli 271  
Whitely, Nancy 244  
Whitis, Lisa Ann 277  
Whitlock, Mark 179  
Whittaker, Elizabeth 271  
Whitten, Linda Marie 244  
Wiberding, Alice 214  
Wickersham, Mark 257  
Wickline, Robin Lynn 214  
Wiegand, Joseph R. 277  
Wiese, David 257, 192  
Wibebrink, James 222  
Wibebrink, John H. 277  
Wilcox, Jennifer 271, 214  
Wilhelm, Cherri Ann 265  
Wilkerson, Richard N. 222  
Wilkinson, Bridget A. 265  
Wilkinson, Laura Ann 277  
Williams, Angela 271, 177  
Williams, Brenda S. 257  
Williams, Cynthia 277  
Williams, Donna 257  
Williams, Doris 249, 244, 191  
Williams, Jeri Louis 207  
Williams, Jim 222  
Williams, Jodi Lynn 206  
Williams, Kevin Neal 257  
Williams, Lisa Ann 245  
Williams, Lynda 245  
Williams, Michael 174  
Williams, Michele 231  
Williams, Phillip 257  
Williams, Rhonda 257  
Williams, Sandra Lee 271  
Williams, Teonta 257  
Williamson, Elizabeth 245  
Williamson, Kimberly 265  
Willis, Andrew 257  
Willis, Angela M. 206  
Willis, Angie 167  
Willis, Julie Anne 207, 206  
Willoughby, Jonathan 216  
Wills, Angela 265  
Wills, Julia Saint 265  
Wilmot, Matthew 257, 174  
Wilson, Bonnie Sue 271  
Wilson, Charles 265  
Wilson, Christine 257  
Wilson, David Carl 257  
Wilson, Jennifer 179

Wilson, Karen 257  
Wilson, Kevin Eric 245  
Wilson, Kevin Lamont 245  
Wilson, Kimberly 214  
Wilson, Laurie Angel 202  
Wilson, Lori Ann 231  
Wilson, Luanne 182  
Wilson, Mark Alan 277  
Wilson, Rodney Wayne 255  
Wilson, Ruth Denise 265  
Wilson, Susan Lynn 265  
Wilson, Susia 231  
Wilson, Valerie Rose 265, 231  
Wilson, William 147  
Winkle, Jarrod Lee 277  
Winkle, Jeffrey 277, 14  
Winkle, John Kelly 277, 14  
Winn, Samantha Marie 271, 212  
Winscher, Emily J. 258  
Wise, Angela Renee 231  
Wise, Pamela Kay 258, 163, 212  
Wise, Tammy Denise 258  
Wiselman, Ellen Beth 271  
Wiseman, Claude Gary 191  
Witt, Dana Kaye 277  
Witt, Jennifer Leigh 265  
Witt, Sherric 258, 176  
Wofford, Brian 216, 217  
Wolf, Michele Ann 258  
Wolfe, Angela M. 277  
Wolfinbarger, Peter 271  
Wolford, Eric Alan 258  
Woltenberg, Deborah 212  
Wong, Raymond 265, 193, 87, 176, 18  
Wood, Matthew Lee 139, 135  
Wood, Melinda J. 195  
Woods, Brian Stephen 271  
Woods, Deanna Lee 277  
Woods, Deanne Lynn 177  
Woolbridge, Michael 216  
Woolfolk, Barbara J. 258  
Workman, Lesli Paige 271, 219  
Worley, Kim L. 245  
Worley, Tami 258  
Worthington, Patrick 179  
Wray, Michelle Ann 271, 214  
Wren, Reva Joy 258  
Wright, Bob Ann 277  
Wright, Bobbi Jo 265  
Wright, Chetland Roy 258  
Wright, Deanna Renee 258, 212  
Wright, Edwina Lynn 265  
Wright, Kathy 265  
Wright, Michelle 265  
Wright, Pathera 265  
Wright, Wanda 265  
Wyzard, Kristy 277

## Y

Yaden, Darren Curtis 265  
Yadon, Julietta Ann 265  
Yanda, Laura Jean 271  
Yeoman, Heather 191  
Yocum, Jennifer Rene 177  
York, Alice 231  
York, Mitsue Alice 118, 258  
York, Alma Quinn 258  
Young, Donna Ramona 258  
Young, Fayette M. 245  
Young, John C. 271  
Young, Lee Michele 255  
Young, Leslie 277  
Youngworth, Jason 222  
Yowell, Earlene 271

## Z

Zeck, Sally 258  
Zianna, Joseph 265  
Zimmerman, Michael W. 216  
Zirkelbach, Christine 258, 231  
Zis, Michelle Lea 265  
Zuurk, Rebecca Ann 271  
Zolia, Sarah Thomas 265  
Zwahlen, Mary Evelyn 245

# Closing

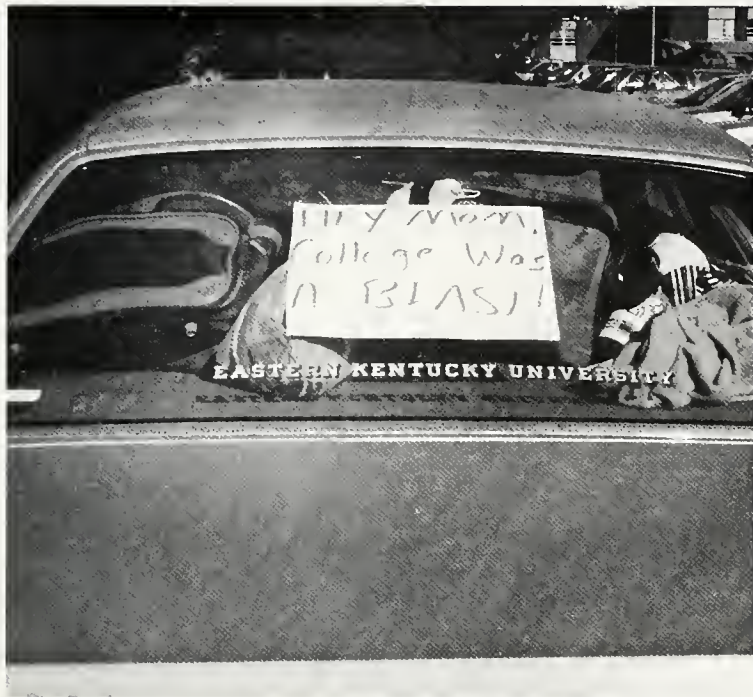



Although the lights have dimmed and the stage is dark, the players will long remember the events that fashioned the year.



## Editor's Notes

Looking back, it seems as though the year has gone by like a flash. It was full of important and memorable events. Unfortunately, condensing all of them into 288 pages was next to impossible.

My staff and I spent hundreds of hours producing a book that we hope depicts the year as you saw it. I owe a world of thanks to these people. Through their dedication and determination, they proved that a small staff can be just as efficient as a large one.

I present to you, the students, the 1989 MILESTONE in hopes that it meets your expectations. I wish you all the best.

Sincerely,

*Beth A. Minks*

Beth A. Minks









