

8-1-1964

The Kentucky High School Athlete, August 1964

Kentucky High School Athletic Association

Follow this and additional works at: <http://encompass.eku.edu/athlete>

Recommended Citation

Kentucky High School Athletic Association, "The Kentucky High School Athlete, August 1964" (1964). *The Athlete*. Book 94.
<http://encompass.eku.edu/athlete/94>

This Article is brought to you for free and open access by the Kentucky High School Athletic Association at Encompass. It has been accepted for inclusion in The Athlete by an authorized administrator of Encompass. For more information, please contact Linda.Sizemore@eku.edu.

THE KENTUCKY



High School Athlete

OWENSBORO HIGH SCHOOL BASEBALL TEAM
K. H. S. A. A. CHAMPION—1964



(Left to Right) Front Row: Fuchs, Greenwell, Pulliam, Williams, Cavitt.
Second Row: Henderson, Anderson, Chambers, Snedaker, Wetzel, Wellman, Mgr. Beeler. Third Row: Coach Hicks, Kendall, J. Howes, Shown, D. Howes, Ass't Coach Meredith.

Official Organ of the
KENTUCKY HIGH SCHOOL ATHLETIC ASSOCIATION

August, 1964

Kentucky High School Track Meet

Lexington, Kentucky, May 22-23, 1964

Lafayette High School Track Team—K.H.S.A.A. Champion 1964



(Left to Right) Front Row: White Moore, Morrow, Morell, Browning, Dickson, Marcum. Second Row: Bess, Beatty, Price, Schrader, Searcy, Prather, Massie, Wright, Coach Dawson, Third Row: Ass't Coach Janes, Ward, Ishmael, Ritchey, Reeder, Stephan Cooper, Fisher, Capo, Mayes, Evans, Owens.

100 Yard Dash—

1. Conti-St. Xavier
2. Chumbley-Owensboro
3. Green-Eminence
4. Jagers-Valley
5. Carter-Atherton

Time—9.9

Conti tied the old state record of 9.9.

220 Yard Dash—

1. Chumbley-Owensboro
2. Green-Eminence
3. Green-Central
4. Robey-Franklin-Lincoln
5. Glass-Middlesboro

Time—22.5 (C)

440 Yard Dash—

1. Miller-Seneca
2. Brown-Manual
3. Kelly-St. Xavier
4. Michael-Covington Catholic
5. Prather-Lafayette

Time—50.6

880 Yard Run—

1. Dusch-Flaget
2. Sizemore-Bell County
3. Wright-Lafayette
4. Colclough-Danville
5. Roberts-St. Xavier

Time—1:58.7

Mile Run—

1. White-Bourbon County
2. Remole-Owensboro
3. Stout-Owensboro
4. Ehrler-Atherton

5. Mayes-Lafayette

Time—4:22.7

White set a new state record with his time of 4:22.7.

120 Yard High Hurdles—

1. White-Lafayette
2. King-Shawnee
3. Fox-Madisonville
4. Capo-Lafayette
5. Phelps-Old Kentucky Home

Time—13.9

White set a new state record with his time of 13.9.

180 Yard Low Hurdles—

1. White-Lafayette
2. Capo-Lafayette
3. Fox-Madisonville
4. Phelps-Old Kentucky Home
5. Colbert-Southern

Time—20.2 (C)

White's time was 20.0 in the preliminaries.

880 Yard Relay—

1. Valley
2. Lafayette
3. Central
4. Hopkinsville-Attucks
5. Male

Time—1:30.5

The Valley team's time was a new state record. This was tied in the preliminaries by Louisville Central.

Mile Relay—

1. Hopkinsville Attucks
2. Lafayette
3. St. Xavier
4. Trinity

5. Manual

Time—3:26.0

Hopkinsville Attucks set a new state record with their time of 3:26.0.

Shot Put—

1. Marshall-Frankfort
2. Jordan-Ashland
3. Unsel-Seneca
4. Thomas-Madisonville
5. Brim-Male

Distance—57' 9½"

Pole Vault—

1. Flandreau-Paris
2. Johnston-Henderson County
3. Lyons-St. Xavier
4. Redmond-Bell County
5. Harris-Holmes

Height—13' 9"

Flandreau set a new state record with his height of 13' 9".

High Jump—

1. Kirwan-Atherton
2. Myers-Highlands
3. Sharp-Hopkinsville Attucks
4. Greer-Jenkins
5. Hitch-Highlands

Height—6' 1"

Broad Jump—

1. Pope-Eastern
2. Kelly-Bourbon County
3. Coleman-Male
4. Pope-Valley
5. Brown-Male

Height—22' 5"

(Continued on Page Fifteen)

The Kentucky High School Athlete

Official Organ of the

Kentucky High School Athletic Association

VOL. XXVII—NO. 1

AUGUST, 1964

\$1.00 Per Year

Report of Audit

1191 East Broadway
Louisville 4, Kentucky
July 15, 1964

Mr. Theodore A. Sanford, Secretary & Treasurer Kentucky High School Athletic Association Lexington, Kentucky

Sir:

We have examined the Statements of Receipts and Disbursements of the Kentucky High School Athletic Association for the year ended June 30, 1964. Cash in Banks, Savings Accounts and Bond Investments were verified by direct communication with depositories, Buildings and equipment are reflected at estimated values without appraisal by us.

In our opinion the accompanying statements present fairly the financial position of the Kentucky High School Athletic Association at June 30, 1964, and the results of its operation for the year then ended, subject to the estimated value of buildings and equipment, in conformity with generally accepted accounting principles applied on a basis consistent with that of the preceding year.

Johnson and Lusk
Certified Public Accountants

KENTUCKY HIGH SCHOOL
ATHLETIC ASSOCIATION
PERIOD FROM JULY 1, 1963, TO JUNE 30, 1964
STATEMENT OF
RECEIPTS AND DISBURSEMENTS

RECEIPTS:

Balance in checking Account July 1, 1963	\$ 44,907.50	
Annual Dues: 399 @ \$3.00	\$ 1,197.00	
Officials' Dues:		
Football: 488 @ \$3.00	1,464.00	
Basketball: 1326 @ \$3.00	3,978.00	
Reciprocity Officials:		
Football: 56 @ 1.00	56.00	
Basketball: 43 @ 1.00	43.00	
Officials' Fines: 24 @ \$5.00	120.00	
Redeposits (Bad Checks made good)	71.00	
Advertising in Magazine	1,455.00	
Sale of Publication	345.55	
Sale of Equipment	200.00	
Sale of Bonds	22,300.00	
Ticket Sales-Annual Meeting	528.00	
Interest Received from Government Bonds	1,498.50	
Interest Received from 1st Fed.		
Savings & Loan Ass'n	400.00	
Interest Received from Union Fed.		
Savings & Loan Ass'n	400.00	
Interest Received from Lexington Fed.		
Savings & Loan Ass'n	266.67	
Transferred from State Basketball		
Tournament Account	112,530.98	
Refunds	328.77	
Receipts-State Baseball Tournament	1,241.00	
Football Playoffs:		
A & AA Ticket Sales	7,665.50	
AAA Profit	2,865.53	
A & AA Program Profit	494.47	
AAA Football Game State Tax	208.72	
A & AA Program State Tax	9.39	
AAA Radio Fee	10.00	
Receipts-State Track Meet	795.00	
Receipts-State Wrestling Tournament	203.50	\$160,675.58
		\$205,583.08

DISBURSEMENTS:

Board of Control Expense	\$ 5,574.99
Commissioner's Salary (Base Sal. \$12,600.00)	9,339.25
Expense-Commissioner's Office	552.70
Asst Commissioner's Salary (Base Sal. \$10,500.00)	8,053.12
Travel Expense-Ass't Commissioner	1,223.57
Clerical Help	6,974.82
Janitor Service	1,026.56
Postage	2,261.15
Office Supplies	631.75
Janitor Supplies	67.74
Purchase of New Equipment	1,014.99
Insurance	139.88
Equipment Repairs & Service Contracts	1,007.90
Building Repairs	130.59
Utilities	946.36

Telephone and Telegraph	1,575.79
Fidelity Bonds	44.20
Investigations-Board of Control	56.43
Printing	2,688.58
Appropriation to Kentucky Coaches Charity Ass'n	500.00
Appropriation to K.A.F.O.S.	300.00
Purchase of National Federation Publications	2,706.86
Delegates to National Federation Meetings	5,385.21
National Federation Dues	117.50
Kentucky D.G.W.S.	500.00
Rental on Films	238.00
Audit	102.50
Bad Checks	64.00
Meals—Annual Banquet	2,689.40
Speakers—Annual Banquet	75.00
Taxes and Withholdings:	
Federal Income Tax Withheld	\$ 4,951.79
Social Security	1,459.46
City Income Tax Withheld	504.70
State Income Tax Withheld	764.99
Hospitalization Withheld	415.25
Retirement Fund Withheld	900.00
State Sales and Use Tax	664.94
	9,661.13

Transfer of Funds:	
U. S. Savings Bonds	27,500.00
Insurance Subsidy	16,700.00
Magazines:	
Printing and Engravings	4,985.90
Mailing	150.00
	5,135.90

Officials' Division:	
Honorariums and Expenses-Clinics	1,400.50
Printing and Miscellaneous Expense	130.29
Schools for Officials	1,313.41
Expenses-Regional Clinics	128.92
Officials' Emblems	1,014.44
	3,987.56

Swimming:	
State Committee Expense	477.28
Trophies and Medals (State Meets)	855.84
Officials (State Meets)	228.82
Mileage and Local Entertainment (State Meets)	1,474.31
Pool Rental & Additional Services	198.00
	3,237.33

Golf:	
Mileage and Local Entertainment (State Tournament)	828.62
Trophies and Awards	919.76
Miscellaneous Expenses	277.27
	2,025.65

Tennis:	
Mileage and Local Entertainment (State Tournament)	896.40
Trophies and Balls	1,962.60
Expenses-Tournament Managers	209.09
	3,068.09

Track:	
Regional Expense	666.25
Trophies and Medals	2,124.36
State Committee Expense	715.25
Officials	1,000.81
Mileage and Local Entertainment (State Meet)	8,383.00
New Equipment	115.10
	13,004.77

Baseball:	
Refunds on District Tournament	
Deficits	2,027.01
Trophies and Awards	2,136.13
Refunds on Regional Tournament	
Deficits	203.06
Baseballs (State Tournament)	88.02
Transportation (State Tournament)	741.00
Meals (State Tournament)	1,350.00
Ticket Sellers & Takers (State Tournament)	70.00
Lodging (State Tournament)	730.20
Public Address Announcers	50.00
Scorer (State Tournament)	27.35
Umpires (State Tournament)	296.10
Expenses-Ass't Manager (State Tournament)	65.00

(Continued on Page Six)

AUGUST, 1964

VOL. XXVII—NO. 1

STATE WINNERS IN GIRLS' TENNIS

Published monthly, except June and July, by the Kentucky High School Athletic Association
Office of Publication, Lexington, Ky.

Entered as second-class matter in the post office at Lexington, Kentucky under the act of March 3, 1879.

Editor THEO. A. SANFORD

Assistant Editor J. B. MANSFIELD
Lexington, Ky.

BOARD OF CONTROL

President.....Oran C. Teater (1964-68), Painstville
Vice-President.....Don R. Rawlings (1961-65), Danville
Directors.....Morton Combs (1964-68), Carr Creek; Don
Davis (1963-67), Independence; Ralph C. Bersey (1962-66),
Horse Cave; Sherman Gish (1963-67), Greenville; Preston
Holland (1961-65), Murray; Foster J. Sanders (1962-66),
Louisville.

Subscription Rate\$1.00 Per Year

From the Commissioner's Office

Football Clinics

The 1964 clinics for football officials and coaches will be conducted by Athletic Director Edgar McNabb, Assistant Principal of the Beechwood High School, South Fort Mitchell. Mr. McNabb has been the K.H.S.A.A. representative on the National Federation Football Committee for several years. The dates and sites of the clinics are as follows: August 10, Kentucky Power Company, Ashland, 7:30 P. M.; August 11, Prestonsburg High School, 7:30 P. M.; August 12, Hazard High School, 1:30 P. M.; August 12, Bell High School, Pineville, 7:30 P. M.; August 17, Bowling Green High School, 7:30 P. M.; August 18, Mayfield High School, 7:30 P. M.; August 19, Henderson High School, 7:30 P. M., August 23, Newport High School, 2:30 P. M.; August 25, University High School, Lexington, 7:30 P. M.; August 26, Kentucky Hotel, Louisville, 7:30 P. M.

New Basketball Film

THIS IS BASKETBALL is the newest addition to the Official Sports Film Service family of official rules films. The film was produced under the sanction and supervision of the National Federation of State High School Athletic Association and allied groups. It is the twenty-third in the series of official films and the ninth basketball film. Wilson Sporting Goods Company and Wheaties Sports Federation are again serving as co-sponsors of the film as they have for the previous twenty-two rules films.

The scenes for THIS IS BASKETBALL were filmed in the Tipton High School gymnasium, Tipton, Indiana. The host state association was the Indiana High School Athletic Association. Players were students from the Tipton High School. Members of the National Federation and allied groups served as members of the Technical Staff. Charles Vettiner, K.H.S.A.A. rules interpreter and member of the National Basketball Committee, was a member of this staff. Executive secretaries from states surrounding Indiana witnessed the filming of most of the scenes.

Officials, coaches, players and fans will find the basic format of THIS IS BASKETBALL beneficial to their knowledge and enjoyment. Interpretation of play situations goes beyond the letter of the rule and gives guide lines to better understanding of blocking, charging, traveling, basket interference, goal tending, screening, violations of the free throw and of the jump and boundary lines, to name a few of the many rules covered.

The K.H.S.A.A. has secured two prints of the film and has placed them on loan with the Film



(Left to Right) Nancy Evans and Bernadette Gephart, state doubles championship team; Debbie Simmons of Sacred Heart, state singles champion; state tournament manager Margaret Sheegog.

Library at the University of Kentucky. The films are available for use in schools and by official's organizations upon request. Booking dates for the film may be secured from the Film Library, Bureau of School Service, College of Education, University of Kentucky, Lexington.

Registration of Officials

Football and basketball officials previously registered have received their renewal application cards for the 1964-65 school year. One hundred fifty-two officials failed to file their 1963-64 reports on or before the deadline set by the Board of Control for the submitting of reports, and it was necessary to impose fines on these officials who failed to comply with Association rules. It is an Association requirement that each registered official attend the clinic in the sport in which he is registered. Eighteen football officials and fifty-eight basketball officials were suspended in 1963-64 for failure to attend clinics.

Midwest Clinic

The President's Council on Physical Fitness is sponsoring a regional physical fitness clinic for eight states, to be held at the University of Illinois on October 16-17, 1964. Its purpose is to interpret the recommendations of the Council for school, home, and committee programs, and to provide information on effective ways to increase fitness among youths and adults. The Kentucky High School Athletic Association is a co-sponsor of the clinic upon request of Mr. Stan Musial, Consultant of the President on Physical Fitness.

Other states involved in the clinic are Illinois, Indiana, Iowa, Michigan, Minnesota, Missouri, and Wisconsin. The clinic is open to everyone and will feature demonstrations involving youth and adults illustrating techniques for improving physical fitness. Opportunities will be given for the conferees themselves to participate in physical activities both during the demonstration and recreation periods. Included in the demonstrations will be identification of the physically underdeveloped, interval training, circuit training, weight training, continuous rhythmic exercise, isometric exercises, gymnastics, and aquatic training.

For additional information concerning pre-registration, program, or housing accommodations write to: Norman Johnson, Director, Conferences and Institutes, University of Illinois, 116 Illini Hall, Champaign, Illinois 61822.

In Memoriam

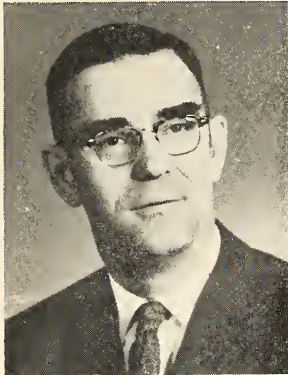

WILLIAM F. RUSSELL

William F. Russell, Superintendent of Paris City Schools, died on April 11, 1964, after suffering an apparent heart attack. He was 58 years of age.

Mr. Russell was born near Bloomfield in Nelson County. He received his bachelor of arts degree from Centre College and his M. A. degree from the University of Kentucky. He had been Superintendent of the Paris school system since 1953. He came to the Paris schools in 1948 as principal of the high school. Serving as principal for two years, he was elevated to the post of assistant superintendent for the next three years. He had been principal of the Flemingsburg High School when he came to Paris. Previously he had been in the administrative field at Bedford, Moreland, Clarkson, Shepherdsville, and Morganfield.

Mr. Russell was a past-president of the K.E.A. Secondary School Principals group and he had been elected president of the Central Kentucky Conference on two occasions, his last term in office being two years ago. He was a member of the First Presbyterian Church, being an elder of the church and clerk of the session of the church. A Mason, he was also an active member of the Paris Lions Club, being past-president of the club. He had previously served the Flemingsburg Lions Club as its president.

Surviving Mr. Russell are his wife, Mrs. Elizabeth McGraw Russell, Paris; a daughter, Mrs. Frank Bloss, Paris; two brothers, Robert G. Russell of Bloomfield, Kentucky, and Alfred T. Russell, Columbus, Ohio; and a granddaughter, Lee Ann Bloss, Paris.

The Paris Daily Enterprise, in an editorial which was a moving tribute to Bill Russell said:

"For him no longer tolls the school bell, the symbol of the educational kingdom wherein was spent his store of interest, dedication and sober perseverance in the nurturing of young minds. For William Russell the bell was unexpectedly yet peacefully stilled last Saturday as death took him from his beloved world of tots and teachers, academics and athletics, books and bicycles, PTA and KEA.

"Respected superintendent of Paris' city schools for a decade, active churchman, Mason, loving to family, loyal to friends and causes, quiet and effi-

cient Bill Russell deserved a quiet, expressive eulogy. He got it.

It came in the complexion of those who gathered in homage at his funeral. From within and without his vocational fraternity, his strata of professional achievement, his creed, his race, his age came people who said by their presence that his life had in some measure been beneficial to them . . .

Any community would miss a man such as William Russell."

ST. XAVIER'S CHAMPIONSHIP TENNIS TEAM



(Left to Right) Spencer, state singles champion; Thompson and Cooper, doubles winners; and tournament manager Goranflo.

Football Districts and Regions

The football districts and regions for 1964, determined by the K.H.S.A.A. Board of Control, are as follows:

Class AAA REGION I

Atherton, Bishop David, Central, DeSales, duPont Manual, Flaget, Male, Shawnee, St. Xavier, Trinity

REGION II

District 1—

Butler, Fairdale, Pleasure Ridge Park, Southern, Valley, Western

District 2—

Durrett, Eastern, Fern Creek, Seneca, Thomas Jefferson, Waggener, Westport

Class AA REGION I

District 1—

Attucks, Bowling Green, Caldwell County, Christian County, Franklin-Simpson, Hopkinsville, Mayfield, Paducah, Warren County

District 2—

Daviess County, Henderson, Henderson County, Madisonville, Owensboro, Owensboro Catholic, Union County

REGION II

District 1—

Elizabethtown, Fort Knox, Franklin County, Henry County, Kentucky Military Institute, LaRue County, North Hardin, Oldham County, St. Joseph, Shelby County

(Continued on Page Ten)

The Flying Dutchman

The first Corn Cob Pipe of Honor for the new season has been awarded to Louisville's public-spirited Dora Jean Lewis. This coveted award for unselfish service consists of a statuette of a Kentucky thoroughbred with the cob pipe adorning its neck and a citation. Dora Jean Lewis may display her trophies proudly because she won them for kindness and consideration of all people. In her capacity of Sunday School Teacher, her service to young people is of the caliber which the K.H.S.A.A. commends and results in the citation from the Flying Dutchman. Kentucky needs a lot more ladies like Dora Jean Lewis.

The first Lionheart award for the 1964-65 year will be presented to Birchy Paige of Middlesboro High School for overcoming his physical handicap to engage in sports. Birchy is tough and a good-looking young athlete who refuses to allow a withered leg, caused by Polio, to keep him from starring in basketball and football. It was Tommy Ward of Harlan who requested that Birchy be honored. Birchy's example of courage will inspire other physically-handicapped young men to go and do likewise.

The interest Kentuckians take in the Flying Dutchman projects, (1) Corn Cob Pipe Award for unselfish service, (2) Encouragement of physically-handicapped boys and girls to compete in sports and win the Lionheart and Game Guy awards, and (3) Abou Ben Adhem Awards for the promotion of good neighbor practices between competing communities, has caused the eyes of the nation to focus on Kentucky.

In case Kentuckians around the Bluegrass Area miss Eugene (Jeep) Clark, the scoop is that Jeep has left his coaching position at Paris to move upward on the coaching ladder. This popular chap is now assistant basketball coach at the University of Southern Mississippi. The Dutchman has long felt that Jeep's father, Ashland's Courtney Clark, should get the "Father of the Century Award" because of the great pride he takes in his boy, and his achievements. Courtney is really strutting now for certain. A couple of great guys, Courtney and Jeep!

Start looking for Edgar McNabb! The football rules expert is ready for the Kentucky clinics! Coaches and officials are



DORA JEAN LEWIS

lucky to have this fellow around to teach the rules. Here's a sportsman who has worked real service into his illustrious career as an athlete, official and football rules interpreter. Kentucky is better because personable Edgar McNabb helped make it that way.

On August 9th and 10th the Dutchman will be in the Phoenix Hotel conducting the annual School for Basketball Officials for the K.H.S.A.A. Sixteen representative officials are brought to this school to learn the mechanics of officiating to teach to all of the officials of their respective regions. Everybody is invited to sit in this school as spectators—so drop by Sunday afternoon or night and Monday morning for a basketball session with the Dutchman.

Here's a statistic about basketball our National Basketball Rules Committee has come up with—Possession of the basketball out of bounds for a throw-in is worth .85 points, while the value of a one-shot free throw is .68 points. So it's worth more to your team to have the ball out of bounds for a throw-in than to have one free throw. Here's another thought provoker—last year only 29% of the scoring was done at the free throw line.

Come to Louisville on August 17 and 18 for the Governor's State-Wide Conference on Physical Fitness. Every physical educator, recreation worker, coach and principal should help put this Physical Fitness Program over the top for Kentucky. This program is part of the President's nation-wide program. Frank Ramsey is chairman of the Kentucky Physical Fitness Section. Commissioner Ted Sanford will serve as chairman of a panel on sports, while the Dutchman will head a panel on recreation.

Drop by the Dutchman's Phoenix Hotel room on August 9th and 10th for a "Kaffee Klatsch."

Kentucky High School Baseball Tournament

Sports Center, University of Kentucky, Lexington, Kentucky

June 10-11, 1964

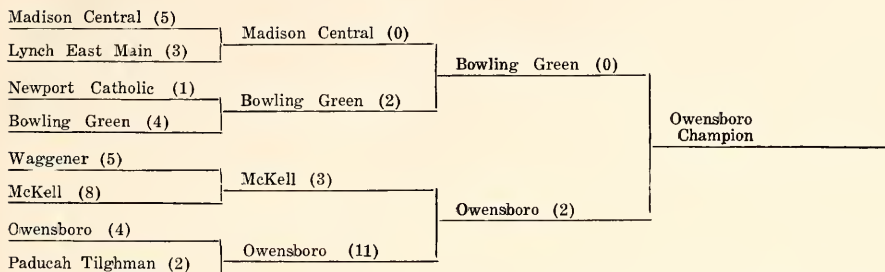

Thirty-First Annual Kentucky High School Tennis Tournament

Shawnee Park, Louisville, June 12-13, 1964

SINGLES

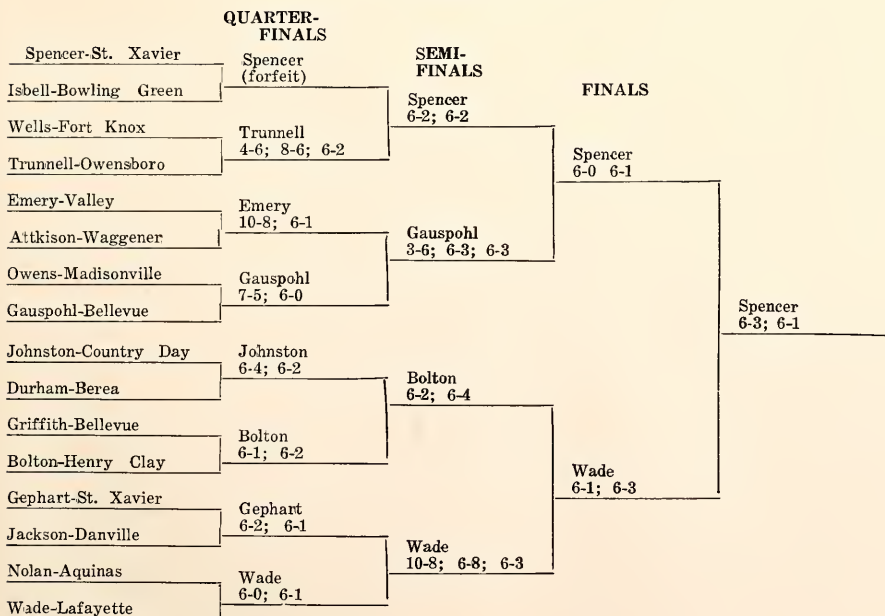

DOUBLES

	QUARTER-FINALS		SEMI-FINALS		FINALS
St. Xavier	St. Xavier		St. Xavier		
Somerset	6-2; 6-2		6-4; 6-2		
Lafayette	Owensboro				
Owensboro	6-2; 10-8				
Highlands	Madisonville				St. Xavier
Madisonville	2-6; 7-5; 6-3				6-2; 6-0
Valley	Trinity		Trinity		
Trinity	6-1; 6-1		6-1; 9-7		

AUDIT . . .

(Continued from Page One)

Groundsmen (State Tournament) . . .	55.00	7,836.87
K.H.S.A.A. Retirement Fund		3,600.00
Cross Country:		
Mileage and Local Entertainment (State Meet)	1,005.60	
Trophies and Awards	723.52	
Expenses-Regional Meets	64.86	
Expenses-(State Meet)	64.72	1,858.80
Football Playoffs:		
Printing	92.75	
Trophies and Awards	827.36	
Transportation	640.00	
Lodging	837.00	
Meals	1,084.00	
Field Rental-Refund on Labor	115.00	
Officials	338.00	
Ticket Sellers, Takers, & Guards	448.00	
Miscellaneous	41.16	
P. A. Announcer & Scoreboard	40.00	
Regional Deficits	131.99	
Insurance	75.14	
Footballs	45.00	
Statisticians	189.52	
Incidental Expenses-Board Grant	800.00	
Towel Service	20.00	
Press Box Expense	79.34	5,780.26
Rifle Marksmanship:		
Mileage and Local Entertainment (State Tournament)	387.50	
Trophies and Awards	58.15	
Officials (State Tournament)	95.00	540.65
Wrestling:		
Expenses-State Committee	132.12	
Trophies & Awards (State Tour.)	113.25	
Officials (State Tour.)	258.00	
Mileage & Local Entertainment (State Tour.)	343.05	
New Equipment	51.00	
Miscellaneous Expenses-(State Tour.)	281.50	1,178.92
Total Disbursements		\$161,106.79
Receipts		\$265,583.08
Disbursements		161,106.79
Cash Balance		\$ 44,476.29
BANK RECONCILEMENT:		
Balance per Bank Statement, June 30, 1964		\$ 45,589.66
Less Outstanding Checks:		
No. 458	\$ 40.00	
No. 725	100.00	
No. 749	46.10	
No. 911	84.00	
No. 914	48.00	
No. 930	48.20	
No. 931	38.60	
No. 937	20.00	
No. 950	20.00	
No. 993	52.00	

No. 996	61.13
No. 999	38.00
No. 1020	40.00
No. 1021	18.90
No. 1032	100.00
No. 1034	42.25
No. 1035	125.29
No. 1036	190.90
	1,113.37

True Bank Balance June 30, 1964 \$ 44,476.29

FUNDS ON HAND:

Cash Balance-First Security National Bank & Trust Co.	\$ 44,476.29
U. S. Savings Bonds (Value June 30, 1964)	69,905.00
Savings Account-1st Fed. Savings Loan Ass'n	10,000.00
Savings Account-Union Fed. Savings & Loan Ass'n	10,000.00
Savings Account-Lexington Fed. Savings & Loan Ass'n	10,000.00

Total Funds on Hand, June 30, 1964 . . . \$144,381.29

Estimated Value of K.H.S.A.A. Building and Equipment . . . \$ 99,758.15

RECEIPTS AND DISBURSEMENTS

1964 STATE BASKETBALL TOURNAMENT

RECEIPTS:

Ticket Sales	\$146,273.75	
Profit on Program	2,310.00	
Teletasting Fee	2,500.00	
Refund	300.00	\$151,383.75

DISBURSEMENTS:

Printing	1,143.02
Trophies and Awards	694.41
Postage	200.00
Insurance	654.48
Incidental Expense-(16) Teams	8,000.00
Transportation	1,056.20
Taxi Service for Teams	115.20
Lodging	4,826.18
Contract Parking-Teams, Press & Officials	500.00
Coliseum Rental	6,728.27
Organist	80.00
Officials' Fees and Expenses	1,455.10
Scorers and Timers	450.00
Shot Chart Keepers and Statisticians	240.00
Ticket Sellers, Ticket Takers and Guards	2,526.00
Public Address Announcers	150.00
Telephone and Telegraph	83.42
Films	350.00
Towel Service	60.10
Honorariums and Expenses-Ass't Tour. Managers	1,660.73
Bad Checks	430.25
State Sales Tax	4,249.11
	38,852.77

Transfer of Funds-Amount Transferred to K.H.S.A.A. as Tournament Profit \$112,530.98

FRANKFORT GOLF TEAM WINS



(Left to Right Coach Lykins, Hulette, Wainscott, Games, Pulliam. Inset) Faurest, Mason County, individual champion.

The Frankfort High School won the 1964 State High School Golf Tournament, held at the Seneca Golf Course, Louisville, on June 2-3, with a score of 610. The St. Xavier High School was second with 631. Other team scores were: Trinity, 640; Waggener, 644, Owensboro, 645; Atherton, 646, Paintsville, 652. The tournament was managed by Athletic Director John W. Hackett of the Fort Knox High School.

Mike Faurest of the Mason County High School, and George Cadle of the Middlesboro High School tied for individual honors with a score of 147. On the only hole of a sudden death playoff, Faurest won with a two-over-par six to Cadle's seven. Individual scores of some of the other tournament leaders were as follows:

- 148—Acree (Waggener)
- 149—Martin (Manual)
- 150—Roby (St. Xavier); Pulliam (Frankfort)
- 151—Games (Frankfort); Luxon (Model)
- 152—Lenahan (Trinity)
- 153—Potter (Atherton)
- 154—Wainscott (Frankfort); Huntsman (Scottsville); Clark (College); Simpson (Durrett)
- 155—Smith (Georgetown); Armbruster (Seneca)
- 156—Sickles (Scottsville); Bewley (Glasgow)
- 157—Hall (Paintsville); Lockner (Bishop David); Nance (Madisonville); Stinnett (Owensboro); Beck (Daviss County)
- 158—Ballard (Shelbyville); Smith (Owensboro); Gosney (St. Xavier)
- 159—Walters (Owensboro); McGuffey (Scottsville); Brown (Trinity)
- 160—Zimmerer (St. Xavier); Jenkins (Bowling Green); Richards (Lebanon); Spangler (Ashland); Vogt (Covington Catholic); Meek (Paintsville); Davis (Henry Clay); Gift (Atherton)

Fifth Annual Kentucky High School Tennis Tournament For Girls

Central Park, Louisville, June 4-5, 1964

SINGLES

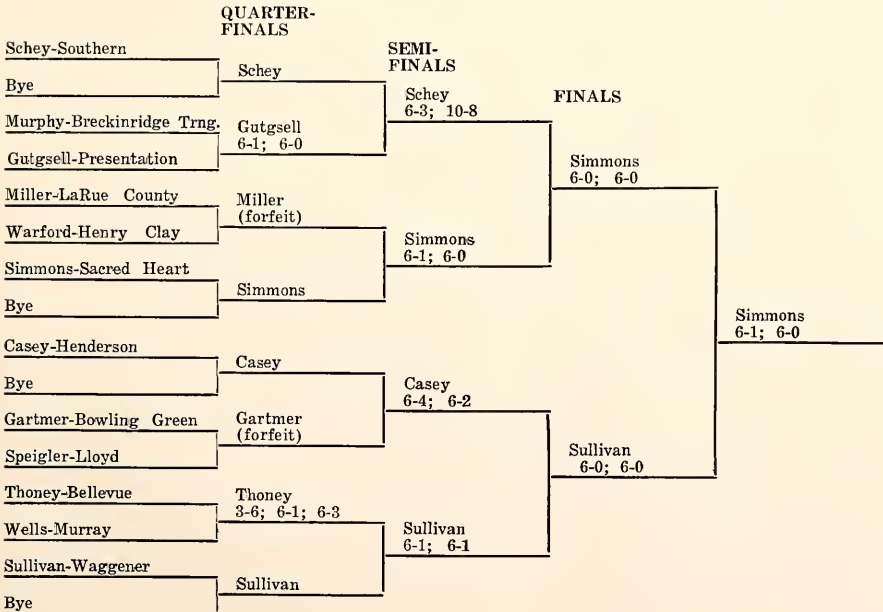

TENNIS DOUBLES—GIRLS

QUARTER-FINALS		SEMI-FINALS	FINALS
LaRue County			
Bye	LaRue County	Presentation 6-0; 6-0	
Presentation	Presentation 6-1; 6-0		Presentation 6-0; 6-1
Somerset			
Westport	Westport 6-1; 6-1	Westport 6-1; 6-2	
Murray			
St. Joseph	St. Joseph		Presentation 6-2; 6-4
Bye			
Fairdale	Fairdale	Hazel Green 6-2; 6-1	
Bye			Sacred Heart 7-5; 6-1
Hazel Green	Hazel Green		
Bye			
Sacred Heart	Sacred Heart 6-1; 7-5	Sacred Heart 6-2; 6-1	
Bellevue			
Henderson	Henderson		
Bye			

Schools' Ratings on Basketball Officials

The followings ratings were received on basketball officials registered with the K.H.S.A.A. during 1963-64. The numbers following each name represent respectively the number of Excellent, Good, Fair, and Poor ratings given to the official.

Adams, William M., 0-7-0-0; Adkins, Bill, 1-0-0-0; Adkins, James A. Jr., 0-1-0-0; Adkins, Jessie J., 3-4-1-0; Adkins, Wendell L., 1-13-3-1; Akins, Charlie, 5-14-5-1; Akridge, Dean, 3-8-5-3; Alexander Howard S., 2-5-1-1; Alexander, Rex, 14-11-1-0; Allen, Harry Gordon 0-1-0-1; Allen, James D., 1-2-1-0; Allen, James W., 2-0-1-0; Allen, Lowry R., 14-19-2-0; Allen, Nelson R., 36-16-9-2; Anders, Raleigh A., 0-3-0-0; Anderson, Donald, 0-5-0-0; Arflin, Tracy T., 1-1-0-1; Armstrong, James, 0-2-0-0; Armstrong, Jerris A., 2-3-0-0; Ansmus, William, 1-12-0-2;

Babbage, Don, 1-0-1-0; Back, Bill, 10-8-1-0; Baird, William, 1-5-1-0; Baker, Robert M., Jr., 5-8-4-0; Baker, Roger L., 0-3-0-0; Ball, Delbert, 2-3-3-0; Ballaban, Tom, 14-9-0-0; Ballard, Jack H., 6-16-5-2; Ballard, Shirley, 1-13-0-1; Bankemper, Thomas, 1-6-2-1; Barker, Bob R., 1-3-0-1; Barker, Walter D., 7-9-2-2; Barton, Walter, 0-1-0-0; Bates Cletus, 0-6-10-2; Bates, Gardner, Jr., 6-1-0-0; Baucom, Gene 0-2-0-0; Baughn, E. L., 13-27-6-0; Begley, Jack, 1-3-1-0; Bell, Clarence T., 6-11-4-1; Benedict, Johnny, 7-9-1-0; Bennett, Gene, 4-6-0-1; Bennett, Robert K., 6-12-2-0; Bentley, James 0-7-0-1; Benzing, Joseph, 3-11-3-1; Bero, James J., 0-3-1-0; Berry, Bill, 1-2-1-0; Berry, Patrick H., 1-4-8-1; Bibb, William C., 13-16-0-1; Bickers, Homer G., 4-7-4-2; Biemek, Stan, 0-1-0-0; Bishop, Healy, 11-26-1-1; Bisio, Clifford A. 0-0-2-0; Blackburn, Adrian, 2-1-0-0; Blankenship, Zeb, 1-2-1-0; Blevins, Boone, Jr., 3-12-1-0; Blevins, Robert Lee, 0-0-0-1; Bocook, George Allen, 1-1-0-0; Boehm, Robert Ted, 2-0-0-0; Bomersbach, Hoyte, 2-1-1-0; Bowling, Roy, 2-29-4-3; Bowman, E. G., 2-6-2-1; Body, Jerry, 0-2-0-1; Boyd Thomas, 0-1-0-0; Boyd, Tommy, 0-1-1-0; Boyles, Paul, 32-34-11-3; Bradford, Earl E., 10-12-1-0; Bradley, Merlin, 0-3-0-0; Bradshaw, Bill, 2-4-1-0; Bradshaw, Frank C., 9-16-0-2; Brashner, Loy Ray, 2-16-1-1; Brichler, Joe A., 1-3-1-1; Bridges, Bennie E., 12-22-3-2; Brezidine, Vic, 26-23-2-10; Brock, John H., 1-3-0-0; Brown, Billy

C., 0-2-0-0; Brown, E. C., 5-26-2-2; Brown, Eddie W., 0-1-0-0; Brown, J. Carlton, 2-25-2-0; Brown, James W., 2-2-1-1; Brown, John W., 18-18-0-1; Brown, Leonard, C. 1-3-2-1; Brown, Paul D., 0-11-3-0; Brown, Thomas F., 2-13-2-0; Browning, Earl, 5-11-3-0; Brummett, Joseph W., 9-10-0-0; Bruner, Jack C., 26-16-4-3; Buis, Nathaniel 17-24-8-3; Bunn, Harold, 1-0-0-3; Bunnell, Kenneth L., 3-7-6-0; Burchett, Lanier, 9-14-18-3; Burke, Harry R., 13-16-2-0; Burkett, Garvis Gene, 1-3-1-0; Burris, John Francis, 2-5-1-0; Butcher, Douglas, 8-28-6-2; Butcher, Granville, 17-21-6-1; Butler, Donald A., 1-3-1-2; Entler, Jack, 1-0-0-0; Bulter, Robert, 0-7-6-1; Butner, Billy M., 5-22-4-1;

Cain, William R., 7-18-0-5; Caldwell, James A., 7-17-9-0; Campbell, George H., Jr., 0-2-0-0; Campbell, James, 0-2-1-0; Campbell, John, Jr., 9-10-0-0; Campbell, Keller B., 0-0-0-2; Campbell, Lonnie, 0-2-0-0; Canaday, Jacy Glenn, 0-1-0-0; Canady, Ray B., 7-7-2-0; Canter, John, 0-5-0-0; Cantrell, Hubert E., 1-9-1-0; Caple, Harold E., 8-13-3-0; Carpenter Arthur D., 0-1-0-0; Carr, Gene P., 1-0-0-0; Carr, Martin L., 2-0-0-0; Carroll, Joe E., 1-1-0-0; Caruso, Richard A., 3-3-2-0; Cash, Randall E., 6-10-0-2; Cassidy, Charles W., 1-10-4-1; Castle, Jack T., 2-6-4-0; Cathers, Bob, 11-22-3; Cavil, Leonard J., 0-3-0-0; Cecil, Don J., 2-2-2-1; Chandler, Jim T., 2-1-1-2; Chandler, Melvin P., 0-9-2-1; Chaney, Bobby L., 2-10-3-0; Chattin, Charles, 4-3-2-0; Chinn, Mike, 0-1-0-0; Clardy, Barry, 0-1-1-0; Clark, Owen B., 0-1-1-0; Clark, Tom, 6-17-1; Clark, Tom A., 1-2-1-0; Claycomb, Eddie Hackley, 1-6-1-0; Clemmons, Sam, 0-1-0-0; Click, Edgie, 2-3-2-0; Cobb, Ken M., 0-4-0-0; Cobb, Mike, 2-2-1-1; Cochran, Roy H., Jr. 0-1-1-0; Cole, Dickie, 1-0-0-0; Coleman, Charles R., 2-0-0-0; Coleman, Daniel L., 1-5-1-0; Coleman, James E., 0-1-0-0; Collier, Bernard, 2-9-3-0; Collier, Virgil W., 0-0-1-0; Collins Hubert, 14-23-2-0; Collins, Larry H., 1-6-0-0; Collins, Owen David, 0-6-0-0; Colvin, Paul F., 0-1-0-0; Combs, Franklin D., 25-15-1-0; Combs, Keith A., 12-9-2-1; Combs, W. Eugene, 7-13-2-0; Combs, William E., 0-1-0-0; Conley, Elzie, Jr., 0-1-0-0; Conley George, 9-0-0-0; Conley, Ted L., 5-14-1-0; Conn, John D., 3-4-0-3; Conway, James M., 3-2-2-1; Cooksey, Marvin, 3-3-2-1; Cooper, Hewlett, 1-1-0-1; Cooper, John F., 0-1-3-0; Cooper, Warren 21-10-0-0; Corley William H., 0-0-1-0; Cornelison, Walter Lee, 0-1-0-0; Cornett, John M., 14-12-1-2; Cornette, Jack L., 0-1-0-0; Covey, Kenneth H., 0-3-0-1; Cox, Colin Kelly, 0-3-1-1; Cox, Rufus A., 3-4-1-0; Craft, Bill, 11-22-0-1; Crager, Bobby F., 13-13-3-1; Craig, Randy, 0-3-2-0; Crawford, Donald, 9-15-2-1; Crawford, Thomas M., 2-11-1-0; Creamer, Tom,

0-0-1-0; Creech, Harvey J., 5-13-0-1; Crocetti, Dom, 0-2-1-1; Crox, Lewis E., 2-3-0-0; Culp, D., 2-3-0-1; Cain, William E., 2-4-0-0; Cummins, Albert B., 7-12-2-0; Cummins, Curtis, 0-5-0-0; Cunningham, Julian R., 5-6-0-0; Curruette, James, 0-1-0-0.

Damo, L. J., 4-20-9-5; Daniels, Bob, 9-10-1-0; Daniels, Robert A., 0-9-4-0; Daum, Charles, 0-2-0-0; Davenport, Bowman, 3-13-0-0; Davis, Bunny, 4-7-3-0; Davis, Gene D., 0-2-0-0; Davis, Harold T., 4-14-2-2; Davis, Ralph, C., 0-5-1-0; Davis, Ralph E., 15-19-2-0; Davis, William F., 0-12-0-0; Dawson, Alby, 6-8-0-0; DeBill, Fred, 1-2-0-0; DeBo, Robert C., 1-0-0-0; DeGroot, James A., 5-8-1-0; Deim, Martin F., 2-18-2-0; DeLonte, Arthur J., 0-1-0-0; DeMoisey, J. Fox, 19-29-4-3; Denham, Ronald, 0-1-2-0; Denney, Robert 0-1-0-0; Denney, Murrell C., 2-4-1-1; Denton, Charles, 0-1-1-0; Derrickson, Richard, 2-3-0-0; DeVary, Bill, 17-71-2; DiMuzio, Robert M., 0-2-0-0; Dingus, Charles D., 0-2-1-0; Disken, Jim, 0-13-1-0; Divine, J. Ralph, 6-12-2-1; Divine, Wayne L., 7-11-13-1; Dixie, Cornelius P., 9-2-2-1; Dixon, Charles Thomas, 1-0-0-1; Dobson, Kenneth, 9-21-3-0; Dorsey, James, 12-17-0-0; Downey, Jim, 2-3-0-1; Drahrman, Thomas W., 2-1-0-0; Drake, Richard R., 13-24-2-0; Draughn, Barthram, 13-10-3-1; Driskell, Earl, Jr., 5-22-2-2; Driver, Bobby, 4-23-2-2; Duerston, William Robert, 10-34-10-2; Duff, Birchall, 23-12-0-0; Duff, Earl, 2-2-0-0; Duff, Gary, 2-3-0-0; 2-5-1-0; Duncan, Earl S., 0-0-3-0; Duncie, Charles, 7-2-1-0; Duval, Thomas Jay, Sr., 2-12-3-0; Dykes, Larry, 0-6-2-0; ton, Raymond L., 0-1-2-0; Edwards, Don, 7-15-4-2; Edwards, Eades, Jimmy, 4-22-0-1; Eastridge, Bobby, 0-1-0-0; Edmiston, Raymond L., 0-1-2-0; Ebert, G., 1-0-0-0; Edwards, Donald, 5-8-0-0; Edwards, Jimmy, 1-0-0-0; Elkins, R. Percy, 1-1-0-0; Ellington, James E., 8-20-3-0; Elliott, Carroll L., 34-23-11-7; Elliott, Humphrey, 0-4-2-1; Ellis, Johnny, 0-2-0-0; Emsore, Jimmy, A., 4-1-0-0; English, Herb, 2-1-0-0; Ernest, Edward R., 0-10-2-1; Evans, Wade Elmo, 0-1-0-0; Everett, Billy Norman, 0-11-2-0; Everett, D. J., III, 0-0-1-0.

Fairchild, Kenton 1-0-0-0; Fallon, Robert J., 2-1-1-0; Fandrich, William, 0-2-1-0; Farnin, Benny Joe, 1-9-0-0; Farnish, Merlin, A., 2-2-0-1; Farlee, Harvey, 1-0-0-0; Farley, Jim, 3-0-0-0; Farmer, Jack, 1-0-0-0; Farmer, Ralph L., 2-9-4-0; Feher, A. J., 0-9-0-0; Fenton, Don J., 0-1-1-1; Ferrell, Doc, 29-9-2-0; Ferrel, Jimmy L., 0-3-2-0; Finley, Albert R., 3-24-2-1; Finley, Roy, 5-14-0-1; Fiske, Charles, 0-2-1-0; Fly, Edward Lynn, 7-2-3-0; Flynn, Bob, 31-42-8-6; Fort, John W., 5-2-0-0; Foster, Berryman, 7-7-0-0; Foster, Bob, 39-26-2-0; Fraley, Bill 0-5-2-2; Francis, George, 18-9-1-0; Fredericks, Rye, 2-11-3-2; Freese, Oliver T., 0-9-2-0; Fritz, Sherman, 20-31-6-1; Fry, Gilbert Lee, 10-0-0; Fryrear, David W., 2-2-0-0; Fryrear, Ed, 6-8-0-0; 4-5; Fuller, John R., Jr. 3-14-4-1; Fulkerson James R., 0-2-0-0; Fulcher, Jerry, 0-0-0-1; Furgerson, William, 2-15-2-0.

Gabbard, Robert B., 0-11-0-0; Gaither, Gene, 8-21-4-0; Gaither, Jack, 0-3-0-0; Gardner, Howard, 0-3-0-0; Gay, David W., 0-1-0-0; Gaiser, Robert 0-2-1-0; Gairinger, Paul 3-1-0-0; Gettler, John F., 7-7-3-3; Gilbert, Gerald L., 26-31-4-5; Gilbert, Gordon J., 1-1-0-0; Gilbert, Lawrence, 6-19-1-0; Gill, Joe, 4-7-1-1; Gillespie, Robert C., 1-7-2-0; Gilman, Ronald R., 1-2-0-0; Giorgianni, Al, 5-17-1-1; Goford, Bob, 1-0-0-2; Golas, Edward, 0-1-0-0; Golden, Billy Joe, 35-29-1-0; Goley, Jim 0-29-2-2; Goodall, Walter, 3-10-2-1; Goode, Earl, 4-3-3-2; Gordon, Levi, 0-1-0-0; Gossett, John P., 18-27-5-3; Gour, Bob, 25-39-6-1; Gourley, Harold, E., 0-8-1-0; Gover, David B., 2-6-1-0; Grace, H. E., Jr., 9-8-3-0; Graham, Jim, 4-11-2-1; Gray, Raymond, 4-2-2-1; Green, Walter, 18-23-3-0; Griffin, Dennis, 0-1-0-0; Griffs, Estil, Jr., 0-1-0-0; Grigsby, Pete, Jr., 6-12-1-0; Gumma, Kenneth E., 1-1-4-2;

Hagan, Joe, 10-16-2-0; Hagan, William R., 0-6-0-0; Hagedorn, Thomas, 9-0-1-0; Haines, William E., 0-4-0-0; Halcumb, Ralph, 1-0-0-0; Hall, Billy Joe, 3-3-0-1; Hall, Ellis, 21-25-2-1; Hall, Jack R., 5-5-0-0; Hall, Mac, 1-1-0-0; Hall, William W., 0-3-1-0; Hamm, L. E., 0-5-1-0; Hammons, Norman, 24-29-4-2; Hampton, Ray, 5-4-1-0; Hardin, Carl Ray, 13-5-5; Hardin, Donald Gene, 5-0-0-0; Hardin, Jack, 0-2-1-0; Hardin, William E., 5-0-3-1; Hargis, Bob, 6-29-1-1; Harned, Victor, 27-28-2-0; Harp, Kenneth R., 0-2-0-0; Harper, Robbie, 17-25-5-2; Harrell, Bill D., 1-0-0-0; Harris, Billy, 3-5-6-3; Harrison, John L., 0-1-0-0; Harvey, Benard, 2-7-1-0; Hatcher, Cecil, 1-0-0-0; Hatcher, Fred, 0-3-0-0; 0-2-0-0; Hatcher, Donald, 2-2-2-2; Hatter, Frank, 0-5-1-1; Hatter, Jack, 3-13-1-2; Hayden, Samuel J., 13-37-3-1; Haydon, Lloyd, 0-3-1-0; Haynes, John, 0-1-0-0; Haynes, William T., 0-4-0-0; Hedge, David W., 1-2-0-0; Heilinger, Lester, 1-1-0-0; Helzmann, Don L., 0-1-0-0; Heitzman, Walter E., 0-1-0-1; Helman, John J., 1-1-0-0; Hendon, Charles, 0-5-1-0; Hennegan, Michael, 1-0-0-0; Henson, Tony C., 10-18-4-2; Hertzberger, Robert, 1-5-1-2; Hewitt, R. F., 21-16-4-3; Hicks, Floyd E., 1-0-0-0; Hill, Earl E., 13-15-1-1; Hinton, Henry, Jr., 2-5-2-0; Hitt, Billy D., 0-1-0-1; Hobbs, Charles V., 15-18-9-0; Hobby, Bill, 2-9-1-0; Hodge, Fred A., 2-5-1-0; Hof-feld, Bernie, E., 0-1-1-0; Hofstetter, Jay, 14-12-2-0; Hogan, R. O. C., Jr., 0-0-1-0; Holden, Fryer, H., 0-1-3-2; Holman, Bill R., 1-0-0-0; Holt, Glenn, 4-4-1-0; Holt, Robert E., 3-1-0-0; Hook, B. B., Jr., 8-28-3-4; Hopkins, Bobby L., 1-1-1-0; Horn, Dick, 3-5-2-0; Horn, Everett, Jr., 1-4-0-1; Horton, John, 1-0-0-0; Howard, Bruce, 4-6-1-0; Howard, Carl 7-26-6-4; Howard, Henry D., 0-1-0-0; Howard, Jimmy D., 3-9-1-1; Hulse, C. J., 1-0-0-0; Haber, Jerry, 0-2-0-0; Huff, Cordell, 11-22-0-0; Huggins, Jim, 1-1-2-0; Hughes, Paul P., 18-12-0-0; Huiet, Fred, 13-9-0-0; Hulet, Mack G., 0-1-0-0; Hummer, Irby, 22-27-7-0; Hunley, Neil P., 12-10-0-0; Hurst, Robert, 1-7-0-0; Hutchens, Jim, 1-6-0-0; Huter, James, Jr., 21-24-1-1; Hyatt, Bob, 15-19-4-0; Hyland, Frank Dixon, 1-0-0-0.

Idol, Billy Joe, 5-20-3-3; Inman, Briscoe, 9-16-4-1; Irwin,

K.M.I. Wins Rifle Championship

Kentucky Military Institute won the State Rifle Tournament sponsored by the Kentucky High School Athletic Association. This was the third year for the state championship event. Twelve teams participated in the championship, which was held in the University of Kentucky, Buell Armory, Lexington, Kentucky, on April 25, 1964. The tournament was managed by Capt. Thomas W. Arnold, University of Kentucky Army ROTC.

The K.M.I. rifle team finished with 1,362 points. M.M.I. was runner-up with 1,358 points, and Louisville Male High School was third with 1,352.

The individual champion was Breene of M.M.I. with 280 points. Chapman of K.M.I. was second with 279, and Brice of K.M.I. was third with 279.

Team and individual scores were as follows:

Kentucky Military Institute (1362)—Chapman, 279; Brice, 279; Fredrick, 255; Ott, 278; Berdine, 271; Millersburg Military Institute (1358)—Sellers, 266; Breene, 280; Poon, 278; Strong, 261; Verla, 273; Louisville Male (1352)—St. Clair, 272; Flenor, 267; Carle, 267; Allgood, 275; Farmer, 271; Owensboro (1346)—Heisman, 267; NeSmith, 268; Survant, 267; Wells, 269; Murphy, 273;

Asland (1310)—Gardner, 271; King, 267; Bullington, 274; Caldwell, 259; Ballard, 244;

St. Joseph Prep. (1291)—Sherer, 261; Walsh, 266, Moloney, 267; Smith, 233; Padgett, 264;

Bryan Station (1218)—Fee, 261; Salyer, 243; Stevens, 271, Hine, 198; Peyton, 255;

Danville (1208)—Bryant, 253; Fowler, 221; Enoch, 248; Kriener, 242; Hanka, 244;

Frankfort (1202)—Taylor, 243; Baleb, 250; Harp, 220; Hedges, 229; Lea, 260;

Henry City (1176)—Kanarek, 251; Van Meter, 214; McKee, 268; Eades, 222; Adams, 221;

Oldham County (694)—C'rperter, 191; Gacy, 167; Waters, 152; Rose, 95; Abbott, 89;

Western (626)—Hyatt, 44; Grace, 182; Taylor, 133; Goodlett, 128; Gregory, 139.

Charlie, 35-9-1-2; Ison, Ed., 1-1-0-0;

Jahnigen, Robert E., 0-1-2-1; James, Carl, Ed., 0-1-1-1; James, Gene, 2-0-0-0; Jarvis, Roy 0-1-0-0; Jenkins, James D., 4-8-0-1; Jenkins, Jerry, 1-1-0-0; Jenkins, Keon 30-30-4-2; Johnson, Harvey K., 0-1-0-0; Johnson, Jack D., 2-6-4-0; Johnson, James L., 2-3-0-0; Johnson, James M., 17-19-5-4; Johnson, Jerry, 1-6-3-0; Johnson, Ronald L., 0-0-0-2; Johnson, Victor F., 0-1-1-0; Johnson, Walter, 31-24-0-1; Johnson, William E., 16-20-8-0; Jones, Boyer, 1-0-1-0; Jones, Charles J., 4-9-4-1;

James, Denver, 0-5-2-0; Jones Carson, 1-16-3-1; Jones, Daniel R., 1-0-0-1; Jones, Joe S., 1-1-0-0; Jones Joseph, 0-1-0-0; Jones, Paul, 4-11-4-1; Jordan, Art, 0-1-0-0; Junker, Edwin G., 0-2-0-0;

Kaler, Jerry Don, 0-1-2-0; Keaton, C. E., 0-6-1-0; Kelly, Charles R., 0-3-1-0; Kelly, Robert J., Jr., 1-1-5-0; Kessler, Orville A., 1-9-0-0; Kercher, Norman L., 15-12-2-2; Kessler, Robert H., 2-2-0-0; Key, Calvin, 1-0-0-0; Kilgore, Roger, 0-1-1-1; Kimmel, Jerry, 60-38-3-0; King, James A., 17-28-10-1; King, Raymond H., 0-2-0-0; King, Russell, 0-3-0-0; Kinney, Hall M., 0-2-0-0; Kirley, Richard B., 0-0-2-0; Kitchen, Mike, 0-3-0-0;

Klein, Timothy E. M., 0-0-1-0; Kloufets, Spiro J., 1-5-8-1; Knight, Bill, 21-16-3-2; Knight, Gary, 1-2-1-1; Kuhl, Lawrence, 8-12-2-0; Kuhry, John M., 0-1-0-1;

Lambert, Irvin, 3-2-0-0; Lankert, Norman E., 0-1-0-0; Larsen, George, 4-1-5-0; Lawbrook, Gene, 4-3-4-3; Lawheimer, Donald T., 31-27-1-1; Lashburn, Alvin L., 0-3-0-0; Lawson, Leland, 10-10-4-0; Lawson, Rondell, 2-7-4-0; Lawson, Rondell, 14-6-0-0;

Leiby, Pat, 0-2-2-0; Lee, Robert L., 10-25-3-2; Lee, William A., 2-0-0-0; Lequire, H. M., 5-9-0-0; Lester, J. L., 2-0-0-0; Lewis, Charles, Odell, 0-1-2-0; Liles, Bill, 2-16-7-0; Lindsey, Jack, 0-2-0-1; List, Frank A., 15-25-4-1; Little, Bernard, 1-1-0-0; Littlepage, Pryce, 0-1-0-0; Logan, Donald E., 0-1-0-0; Long, James E., 1-0-0-1; Long, Marshall, 0-4-0-0; Long, W. G., 4-10-1-1;

Longo, Richard, 15-5-1-1; Loudon, Hubert C., 14-19-3-3; Loudy, Kenneth, 6-25-5-0; Lowe, Eugene T., 22-15-4-1; Lucas, Gene T., 20-23-5-3; Lusby, George, 8-8-3-1;

McAnely, David F., 13-24-4-3; McBee, William K., 1-7-1-0; McBrayer, Don, 0-1-0-0; McBride, Don R., 8-1-3-0; McBride, W. Kenneth, 15-10-4-2; McCargo, Frank J., 8-18-6-1; McCarter, Bob-

by, 3-5-1-0; McCauley, John E., 0-1-0-0; McClure, William Scott, 38-22-5-2; McCowan, Connell, 0-13-3-0; McCoy Hays 13-27-1-0; McConed Charles, 2-12-2-1; McFall, Gene G., 1-3-0-0; McGeehan, Gordon, 5-27-3-1; McGlasson, Galen, 0-5-4-0; McGlothlin, Leonard, 1-0-1-1; McGuire, Herbert W., 0-2-1-0; McLane, Albert I., 19-29-2-1; McLean, Gordon, 5-18-1-1; McLellan, Robert N., 3-4-0-0; McMurtury, Jim, 1-0-0-0; McPike, Ray S., Jr., 0-2-0-0; Macy, Lowell Z., 0-3-0-0; Madon, Robert Lee, 21-15-4-1; Mahan, Carle E., 23-13-5-2; Mahanes, Thomas E., 0-3-0-0; Maines, George E., 15-32-3-3; Marshall, B. N., 2-0-0-0; Martin, Charlie, 0-1-0-0; Mattingly, Bernard, 1-0-0-0; May, E. B., Jr., 33-28-0-0; Mayes, Edward, 5-9-2-2; Maynard, Joe E., 1-0-0-0; Maynard, Lonnie, 0-1-1-0; Meade, Foster, 36-32-3-3; Meadows, Marvin, 14-16-0-0; Meek, Walter E., 9-0-1-0; Meeks Jack, 3-1-0-0; Meiman, W. A., 2-1-0-0; Melmire, James, Jr., 4-4-0-0; Meredith, Denny E., Jr., 4-10-4-0; Messerian, Nishan, 0-1-0-0; Metcalf, Earl L., 18-20-2-0; Meyer, Harry J., 0-19-7-0; Mickey, Elbert W., 3-0-2-0; Middleton, Johnny, 2-4-2-0; Milbern, Daniel L., 4-12-1-1; Miles, Francis, 0-1-0-0; Miller, Bob, 16-19-2-2; Miller Ferrel, 0-10-4-1; Miller, James C., 1-5-0-0; Miller Jack William, 0-0-2-0; Miller, Leemon, O., Jr., 13-24-0-0; Miller, Rex J., 6-3-2-0; Miller, Roy L., 0-1-0-0; Miracle, Ed, 4-9-1-0; Miracle, Orville, 2-5-3-0; Mitchell, James E., 6-1-1-0; Mitchell, William N., 21-34-6-6; Moll, Francis B., 2-3-0-0; Monahan, Ed, 1-8-2-0; Montgomery, Chester, 5-10-3-0; Montgomery, Don, 1-3-0-0; Moore, James E., 1-5-3-0; Moore, Robert, 15-40-4-4; Moore, Roy, Jr., 2-16-1-1; Morris, Charles E., 0-1-1-0; Moss, Richard K., 23-24-2-1; Moser, Fudley Clay, 15-30-5-0; Moss, Julian, 3-10-0-0; Mudd, Ed., 22-21-5-2; Mulligan, J. T., 0-8-1-0; Munrath, Roy A., 3-1-0-0; Murphy, Donald J., 9-0-1-0; Murphy, Phil, J., 2-5-1-0; Murray, Thomas, 1-1-1-0; Murrell, Allen L., 15-20-2-0;

Napier, Harold G., 0-3-0-0; Napier, Walter Jr., 4-4-1-0; Neal, Gene, 23-31-2-0; Neal, James, 2-12-5-5; Nelson, Bernard L., 0-5-0-0; Nelson, William O., 1-1-1-0; Nevil, Vernon E., 0-5-0-0; Newman, Bill, 1-2-0-0; Newsom, Lawrence, 0-1-0-0; Newton, C. M., 15-12-1-0; Nie, Allen F., 0-1-1-0; Nixon, James W., 16-24-10-6; Noble, Charles B., 2-12-1-1; Noble, Leonard, 2-10-0-0; Noel, John, 0-0-2-0; Nord, Ed, 16-27-6-1; Norwood, Donald V., 0-8-2-1; Norwood, Thomas R., 0-9-2-0; Nunn, Wesley L., 0-1-0-0;

Ogle, Pat, 2-2-1-0; Okrueh, Nicholas, 1-1-0-0; Oldham, John H., 0-2-1-0; Omer, Harold C., 1-0-1-1; O'Nan, Harold L., 8-5-6-3; Osborne, Larry F., 0-2-0-0; Osborne, Vernon, 1-4-2-0-0; Overton, Frank, Jr., 1-0-3-1; Owens, Vermont, 1-0-4-0;

Pack, Donald, 4-4-0-0; Pack, James W., 13-36-0-3; Padgett, R. K., 3-13-3-7; Padgett, Richard H., 0-7-4-0; Pardus, Robert E., 10-21-4-1; Park, J. M., 3-22-2-2; Parker, Billy E., 6-15-2-4; Parrot, Lanny L., 27-12-0-1; Paulin, Al, 1-0-0-0; Payne, Gayle, H., 0-2-0-0; Peay, Curtis E., 6-18-4-1; Peden, Harlan C., 5-13-2-2; Peeno, Harry R., 1-4-1-0; Pelphey, Jack, 2-4-0-0; Penrod Joe B., 10-33-3-1; Perry, James E., 14-20-3-3; Pettit, Frank M., 2-17-3-1; Phelps, Mervin E., 1-3-0-0; Phelps, Ralph, 17-20-7-0; Phelps, Ray, 1-14-4-0; Pickens, Jim, 1-2-0-0; Pietrowski, Paul, 1-3-3-0; Pike, Robert F., 1-2-2-1; Ping, Denton, 2-4-0-1; Pittman, Spencer, 0-2-0-0; Pogue, Ivan G., 2-3-3-0; Poinits, Charles, 1-14-1-1; Poore, Dean, 0-1-1-0; Powell, Logan, 0-2-2-1; Powers, Samuel P., 2-1-0-0; Poynter, James L., 0-8-0-0; Prather, Albert L., 1-0-0-0; Prather, Edwin Eugene, 0-1-0-0; Prather, Wilbur, E., 0-2-0-0; Preece, Boyce C., 1-0-0-0; Prewitt, Allan, 1-1-0-0; Price, Charles, 10-18-2-2; Price, James E., 12-25-1-0; Prior, Lowell, F., 3-7-1-0; Pruden, Jim, 0-0-1-0;

Quigg, Ben F., 5-21-6-0;

Rainey, Jimmy, 8-12-7-0; Rakel, Bob, 2-4-0-2; Rapp, William, 5-6-0-0; Rawlings, Charles, 7-5-2-0; Rawlings, Harold, 8-35-3-1; Ray, Robert, 1-2-1-1; Redman, Russel, 1-0-0-0; Reed, Charles R., 19-23-4-2; Reed, Gordon, 14-28-3-0; Reed, William F., 0-14-6-8; Reinhardt, Myron Stanley, 28-30-0-1; Reliford, Paul G., 2-0-0-0; Rescher, John V., Sr., 0-1-1-0; Rexroat, Jerry, 4-5-0-0; Richardson, Charles J., 2-2-1-3; Richardson, Ralph D., 1-1-0-0; Rickard, Bob, 2-0-2-0; Ricketts, Claude, O., 15-27-10-3; Riggins, Jason, 1-0-1-0; Riggs, Floyd L., 0-2-1-0; Ring, William H., 12-23-8-2; Rison, Johnny B., 0-2-0-0; Ritter, Coehal, 14-1-5-0; Roach, Earl Wilson, 0-1-1-1; Roberts David L., 1-1-0-0; Roberts, Donald G., 0-1-1-1; Robertson, William R., 3-1-0-0; Robinson, Don L., 7-12-2-0; Roby, Joseph L., 3-19-3-1; Rodgers, Tom H., 5-11-9-1; Roecker, Jerome, 2-2-0-1; Rogers Howard D., 20-17-3-0; Rogers, Robert L., 0-1-0-0; Roller, Otis C., 1-5-4-2; Rolph, Harold J., 2-4-0-0; Rose, Lee H., 15-12-2-0; Rose, Wally, 20-16-1-1; Rose, Walter Scott, 0-18-2-0; Rothfuss, Richard, 1-5-0-2; Roy, Charles D., 2-1-0-1; Rubarts, Leond G., 8-20-11-1; Rupert, Ray, 0-1-0-0; Ruff, Eugene E., 1-2-1-1; Ruff, Kenneth, 1-1-0-0; Russell, Allen, 18-16-6-6; Russell, Eugene, 1-4-2-0; Russell, Joe, 12-39-3-2;

St. Clair, Robert L., Jr., 19-16-4-0; Salyer, Jesse E., 1-1-1-0; Sams, Glenn, 2-7-5-0; Sander, Richard, 2-0-0-0; Sanders, Joe T., 0-0-1-0; Sanders Mel, 9-24-5-2; Sang, Bob, 4-4-1-0; Schaad, Jim, 2-4-0-0; Schlich, Paul, 7-22-8-3; Schmidt, Frank L., 0-3-0-0; Scott, Bill (Lexington), 4-8-2-1; Scott, Bill (Lynch), 8-27-1-0; Scott, Clarence, 1-1-0-0; Scott, Donald, 0-1-0-0; Scott, Emanuel, 0-0-1-0; Seale, John Daniel, 0-3-0-0; Seale, William E., 0-3-0-0; Seerest, Eldon W., 3-2-0-1; Seller, Ed., 3-9-0-0; Sellman, John B., 0-7-4-0; Selby, Curt, 6-6-3-4; Settle, Roy G., 32-17-5-2;

(Continued on Page Fifteen)

Football Districts and Regions

(Continued from Page Three)

District 2—

Bourbon County, Bryan Station, Clark County, Danville, Dunbar (Lexington), Garrard County, Harrison County, Henry Clay, Lafayette, Madison, Madison Central, Somerset

REGION III

Ashland, Boone County, Boyd County, Campbell County, Dixie Heights, Fleming County, Highlands, Holmes, Louisa, McKell, Newport, Newport Catholic, Rowan County, Russell, Wurtland

REGION IV

District 1—

Bell County, Corbin, Cumberland, Evarts, Hall, Hazel Green, Knox Central, Middlesboro

District 2—

Belfry, Hazard, Jenkins, Leslie County, M. C. Napier, Prestonsburg, Wheelwright, Whitesburg

Class A REGION I

District 1—

Fort Campbell, Fulton, Fulton County, Lincoln (Paducah), Murray, Trigg County

District 2—

Crittenden County, Douglass (Henderson), High Street, Lincoln (Franklin), Russellville

REGION II

District 1—

Aquinas, Bardstown, Campbellsville, Cumberland County, Glasgow, Greensburg, Lebanon, Louisville Country Day, Metcalf County, Old Kentucky Home, Shepherdsville, Springfield, Tompkinsville

District 2—

Anderson, Boyle County, Eminence, Frankfort, Georgetown, Harrodsburg, Jessamine County, Lincoln Institute, Mercer County, Mount Vernon, Owen County, Shelbyville, Stanford, Woodford County

REGION III

District 1—

Bath County, Carrollton, DuBois, Irvine, Millersburg Military Institute, Mt. Sterling, Nicholas County, Paris

District 2—

Beechwood, Bellevue, Catlettsburg, Dayton, Elkhorn City, Fleming-Neon, Lloyd, Ludlow, Morgan County, Paintsville, Pikeville, Raceland

REGION IV

District 1—

Barbourville, Lily, London, Lynn Camp, Pineville, Williamsburg

District 2—

East Main, Harlan, Loyall, Wallins

Table with columns listing school names and numerical data. Rows include schools such as DeSale, Dixie Heights, Dorton, Douglass (Henderson), Drakesboro Con., DuBois, Dunbar (Mayfield), Dunbar (Morzangfield), Dunham, duPont Manual, Durrett, Eastern, Earlington, East Hardin, East Main, Edmonson County, Elizabethtown, Elizabethtown Catholic, Elkhorn City, Eminence, Estill County, Eubank, Everts, Ezel, Fairlea, Fairview, Falmouth, Fancy Farm, Farmington, Fels Creek, Ferguson, Fern Creek, Flaget, Flaherty, Flat Gap, Fleming County, Fleming Neon, Fordsville, Fort Campbell, Fort Knox, Foundation, Frankfort, Franklin County, Franklin-Simpson, Frederik Fraize, Frederiktown, Fredonia, Fulton, Fulton County, Gallatin County, Gamahel, Garrett, George Rogers Clark, Georgetown, Glasgow, Good Shepherd, Graham, Grant County, Grayson County Cath., Greensburg, Greenup, Greenville, Hall, Hancock County, Harlan, Harrison County, Harrodsburg, Hartford, Hazard, Hazel Green (E. Born.), Hazel Green Acad., Heath, Hellier, Henderson, Henderson County, Henderson Settlement, Henry Clay, Henry County, Hickman County, Highlands, High Street, Hindman, Hiseville, Hitchins, Holmes, Holy Cross, Holy Family, Holy Name, Hopkinsville, Horse Branch, Hughes-Kirk, Hustonville, Inez, Irvine, Irvington, Jackson, Jenkin, and Jessamine County.

Paul G. Blazer	46	8	0	1	49	4	1	1	41	4	6	4	44	7	3	1
Pendleton	43	15	2	1	40	20	0	1	31	26	3	1	30	29	1	0
Pheips	57	5	3	1	58	8	0	0	60	11	5	7	54	10	2	0
Pikeville	64	0	2	0	65	5	0	0	42	24	4	1	45	21	0	0
Pine Knot	58	13	3	4	33	14	1	0	30	16	1	1	29	15	2	2
Pineville	49	5	2	3	58	7	0	2	45	12	0	2	45	12	0	2
P. L. Dunbar	51	16	1	3	55	14	1	0	50	13	3	2	46	19	3	3
Pleasure Ridge Park	48	10	1	0	57	2	0	0	45	13	0	0	48	9	2	0
Powell County	59	21	5	3	49	19	0	0	40	27	1	0	35	10	4	1
Prestonsburg	39	4	1	2	37	6	3	2	32	12	1	0	34	10	0	1
Priehard	39	3	2	0	42	2	0	0	37	6	1	0	36	7	1	0
Providence	41	13	3	1	49	8	1	0	25	26	5	2	41	14	4	0
Pulaski County	39	21	5	3	39	5	0	0	40	3	0	0	38	10	0	0
Raecland	34	7	2	2	39	5	1	0	27	12	3	3	39	4	1	2
Ralph Bunche	36	3	1	0	37	3	0	0	34	6	0	0	35	5	0	0
Red Bird	44	3	1	2	43	5	0	0	40	7	0	2	33	9	3	4
Reidland	32	6	4	1	40	3	0	0	31	12	0	0	33	8	2	0
Richardsville	43	5	2	5	46	7	2	0	39	13	3	0	38	10	5	2
Riverside Christian	25	4	0	0	24	3	0	0	21	6	1	0	16	13	0	0
Riverview	15	3	0	0	15	3	0	0	11	7	0	0	14	4	0	0
Rosenwald (Madisonville)	45	7	1	2	46	7	2	1	37	12	4	3	37	14	2	3
Rowan County	44	6	2	1	43	5	0	0	40	11	2	0	43	9	2	1
Russell	36	12	0	0	42	6	0	0	29	14	3	2	36	12	0	0
Russell County	36	12	5	4	42	11	0	1	30	13	7	5	39	11	3	4
Rushville	29	12	4	2	24	15	0	0	24	12	1	1	24	17	1	0
Sacramento	24	12	2	2	29	13	2	0	24	15	6	0	26	16	1	2
St. Agatha	48	4	2	5	51	4	0	0	49	8	2	9	49	9	4	0
St. Aloysius	11	7	5	6	22	6	0	1	14	11	1	3	11	12	2	4
St. Augustine	32	6	0	0	34	4	0	0	29	9	0	0	28	10	0	0
St. Benedict	36	5	3	3	36	8	1	1	31	11	1	4	32	12	1	2
St. Catherine	52	4	0	0	54	5	0	0	54	5	0	0	52	5	0	0
St. Charles	41	4	0	0	43	2	0	0	42	1	0	2	43	2	0	0
St. Francis	36	4	2	0	35	7	0	0	36	5	0	1	36	3	0	1
St. Henry	61	21	3	2	63	23	1	0	45	36	6	1	35	39	11	3
St. Joseph (Bowling Green)	38	11	5	1	40	11	1	1	32	15	2	3	36	16	4	3
St. Joseph (Bardstown)	25	16	5	1	34	8	4	1	31	13	2	1	33	11	3	0
St. Mary's Academy	44	3	1	1	45	4	0	0	41	7	1	0	42	3	2	2
St. Mary of the Woods	43	13	1	0	45	10	2	0	39	13	3	2	37	13	5	2
St. Patricks	38	11	2	1	39	13	0	0	37	14	0	1	39	9	2	0
St. Thomas	57	13	1	0	60	11	3	2	49	22	5	2	46	38	7	0
St. Vincent	42	10	1	0	51	6	1	0	29	24	4	1	38	17	3	0
St. Xavier	53	12	2	3	53	15	1	0	49	24	2	0	48	21	1	0
Salversville	42	10	5	1	40	13	4	0	31	14	8	5	31	10	12	5
Sandy Hook	44	0	1	4	43	12	0	0	37	16	2	1	35	18	3	0
Sayre	2	0	0	0	2	0	0	0	2	0	0	0	2	0	0	0
Scott County	51	10	1	4	55	6	1	0	55	9	1	2	54	10	0	2
Scottsville	38	6	0	1	39	5	0	1	35	10	0	0	35	9	0	1
Sedalia	23	12	2	0	25	11	1	0	11	20	4	2	17	15	4	1
Seneca	44	13	6	1	58	9	0	0	42	22	3	0	55	10	0	0
Shawnee	42	17	2	2	54	9	1	2	40	22	0	1	36	20	6	1
Shelby County	32	6	4	3	37	7	1	0	30	10	1	2	31	7	0	0
Shelbyville	27	10	6	0	36	5	0	0	33	7	2	0	34	7	1	0
Stephordsville	32	14	7	1	34	12	2	0	33	3	9	0	35	7	4	0
Shopville	36	14	1	2	43	9	1	0	30	31	2	0	37	14	4	1
Silver Grove	47	26	7	10	59	28	2	1	41	31	12	6	42	34	12	2
Simon Kenton	68	21	0	0	67	18	0	0	55	32	1	0	49	39	0	0
Somerset	60	4	0	0	60	5	0	0	56	7	0	0	56	7	0	1
Southern	54	0	0	0	58	8	0	0	46	18	0	0	44	18	0	0
South Hopkins	31	25	5	5	53	12	1	0	38	19	7	2	34	25	5	1
South Marshall	37	8	5	1	41	9	0	1	31	17	1	2	43	7	0	1
South Portsmouth	43	6	2	1	44	6	1	0	40	10	0	1	41	9	0	0
Springfield	38	2	1	0	37	4	0	0	40	1	0	0	38	3	0	0
Stanford	33	10	1	0	32	11	0	0	29	11	3	1	29	12	3	0
Sturgis	33	11	0	0	34	10	0	0	20	23	1	0	23	20	0	1
Symsonia	40	2	0	0	40	2	0	0	35	5	3	0	35	7	0	0
Taylor County	55	11	0	0	55	4	0	0	47	10	3	0	48	9	2	1
Taylorville	44	3	2	0	37	4	0	0	34	6	1	0	35	6	0	0
Temple Hill	27	8	5	4	32	12	0	0	32	11	1	0	31	12	1	0
Thomas Jefferson	22	6	0	0	24	4	0	0	19	9	0	0	21	7	0	0
Todd County	24	21	4	6	35	18	2	0	26	23	3	3	28	25	1	1
Todd Training	48	14	1	1	48	11	0	0	47	18	1	0	46	13	0	0
Tolllesboro	38	8	0	0	39	7	0	0	34	12	0	0	36	10	0	0
Tompkinsville	36	7	0	0	36	7	0	0	31	8	2	2	33	6	4	0
Trigg County	27	13	2	4	35	9	1	0	30	12	1	0	35	9	2	0
Trimble County	30	16	0	1	37	8	1	0	30	15	0	0	32	18	1	0
Trinity	41	15	1	2	47	9	1	0	31	21	2	2	35	18	3	0
Tyner	40	6	1	0	39	4	1	0	31	13	2	0	35	12	0	0
University	33	11	1	0	37	6	0	0	31	12	0	0	33	10	1	0
Valley	37	19	0	0	49	8	0	0	38	18	1	0	40	16	1	0
Van Lear	27	18	2	1	28	9	0	0	21	20	6	0	25	22	0	0
Virgie	47	9	2	0	49	9	2	0	36	18	4	0	6	12	0	0
Waggener	35	15	4	1	48	6	1	0	41	13	1	0	41	14	0	0
Wallins	43	8	8	2	50	9	2	0	45	12	3	1	45	9	6	1
Walton-Verona	42	9	1	2	35	17	0	0	35	14	2	1	23	27	3	1
Warfield	33	9	1	6	38	7	3	1	36	3	3	3	33	7	7	0
Warren County	31	15	1	1	35	11	1	0	26	16	2	3	33	12	2	1
Wayland	51	15	4	1	42	23	0	0	42	26	2	0	50	17	3	0
Wayne County	41	6	0	0	41	3	0	0	37	8	0	0	31	13	2	1
Webber County	42	23	3	1	59	9	0	0	29	34	4	2	45	22	1	0
Western (Sinal)	29	15	1	1	36	10	0	0	32	12	2	0	33	11	2	1
Western (Shively)	31	18	6	9	43	17	1	2	34	23	4	3	38	19	5	2
West Hardin	47	10	1	0	49	7	2	0	46	8	2	2	48	8	2	0
West Hopkins	42	14	8	1	46	12	0	0	36	23	5	0	36	24	4	0
West Port	34	8	4	1	37	9	1	0	30	14	3	0	37	9	4	1
Wheelwright	48	2	0	0	47	3	0	0	39	5	4	1	42	5	3	0
Whitesburg	40	7	2	0	39	9	0	0	31	16	1	0	35	11	7	3
Whitely County	32	7	3	5	40	5	2	0	31	10	0	6	33	17	5	2
William Grant	38	1	4	1	46	39	2	0	39	13	4	0	38	20	7	0
Williamsburg	41	7	0	0	45	2	1	0	40	7	1	0	41	6	1	0

Williamstown	28	24	3	6	37	22	1	0	29	28	2	1	28	23	6	3
Willisburg	27	9	6	0	33	7	0	0	26	12	2	0	24	13	3	0
Wingo	38	9	0	0	38	9	0	0	31	15	0	1	31	13	2	1
Wolfe County	45	14	2	5	64	12	1	0	38	23	4	1	37	28	3	3
Worford County	18	8	2	0	61	5	0	0	45	10	1	0	46	9	0	0
Wortland	23	18	5	0	36	9	0	1	24	18	3	1	29	16	1	0

BASKETBALL OFFICIALS

(Continued from Page Ten)

Sexton, Steven C., 2-0-1-0; Sharp, Lloyd, 2-8-4-0; Shartzert, Philip, 0-1-0-0; Shaw, Earl, 15-40-7-2; Shelton, Benny R., 0-9-2-1; Shewmaker, Wayne, 4-3-2-0; Shope, Lowell M., 0-2-0-0; Showalter, John, 2-2-2-0; Shuck, Thomas G., 7-11-3-1; Shumate, Robert T., 0-2-0-0; Simpson, Felix D., 4-11-1-0; Simpson, Paul, 2-4-2-1; Singleton, Ronnie H., 2-4-0-0; Slinker, Dennis R., 0-1-0-0; Smoll, William W., 7-22-3-2; Smith, David W., 5-9-1-0; Smith, Edgar J., 0-16-5-3; Smith, Elijah, 0-4-3-0; Smith, Roy M., 1-8-0-0; Smith, Thomas E., 2-2-0-0; Smith, Wayne N., 42-14-6-0; Smith, W. Jack, 25-30-5-2; Smith, Willard N., 39-17-6-0; Smith, William E., 2-3-1-0; Smithson, Richard A., 14-20-6-0; Snorton, Claude, Jr., 0-4-1-0; Solomon, Jim, 5-16-2-1; South, William F., 2-5-3-1; Spaulding, Stan, 4-5-0-0; Speck, Michael E., 18-26-3-4; Spencer, Irv., 27-23-3-5; Spicecland, S. E., 1-11-2-2; Spoonamore, Jim, 5-4-3-1; Staples, James E., 0-3-2-0; Steele, George, 0-2-0-0; Steenken, William E., 1-10-4-2; Stephens, Kenneth H., 2-3-4-0; Stephenson, Harry S., 7-6-5-0; Stephenson, Thomas H., 1-11-6-1; Stehen, James E., 0-1-1-0; Stevens, Alex, 8-13-3-1; Stevenson, Forrest, 3-6-2-1; Stiff, Maurice E., 17-28-7-4; Stikeleather, Clyde L., 19-23-3-1; Stines, Ray A., 4-14-1-0; Stinson, Charles, 3-11-1-1; Stith, Houston, 27-14-7-2; Stoess, Henry L., 3-4-2-0; Stoess, Ray Hampton, 0-0-1-0; Stokes, Bob, 0-1-0-0; Stokes, Tommy G., 0-8-1-0; Strain, Richard, 5-6-2-1; Straub, Charles, 9-8-1-1; Strong, Arnett, 38-18-0-0; Sturgill, Larry, 0-2-1-1; Sutfill, Bob, 2-14-0-4; Sullivan, Don Chris, 27-34-5-0; Swanner, Doyle, 2-7-1-0; Swin, Gerald D., 0-2-0-0; Switzer, Richard J., 0-1-0-0;

Tackett, Don B., 0-1-0-1; Tackett, Harold, 0-6-3-2; Tackett, Jay, 0-3-0-0; Tackett, Layne, 1-4-0-0; Tarlton, Thomas O., 2-5-1-0; Tarvin, Roger Wayne, 0-0-3-0; Taylor, Alton, 0-1-0-0; Taylor, Billy Joe, 3-0-0-0; Taylor, Dennis H., 2-2-0-0; Taylor, J. L., 21-11-2-1; Taylor, Roger E., 24-23-1-1; Thomas, M. L., 10-16-1-0; Thomas, Frank M., 0-1-0-0; Thomas, Kenneth, 1-0-0-0; Thompson, Jack, 12-17-3-3; Thompson, Kenneth E., 2-3-0-1; Thompson, Ralph N., 0-1-0-0; Thompson, Thomas A., 1-6-2-0; Thomson, Jerry, 0-1-0-0; Tinsley, Marion Francis, 7-21-12-4; Todd, W. O., Jr., 1-2-0-1; Tolley, Harold B., 0-7-1-2; Triplett, Herbert W., 3-12-2-2; Trivette, Dale, 1-2-0-0; Trout, J. B., Jr., 0-1-0-0; Tuck, Oehel, 7-16-2-0; Tucker, Neal R., 0-0-2-0; Turner, Aaron, 3-8-0-2; Tyre, Donald C., 7-3-1-0;

Urlage, Richard, 8-7-1-0;

Vance, Hunter, Jr., 0-6-2-3; Van Meter, Kaye Don, 0-1-0-0; Vanover, J. W., 4-5-0-0; Vanover, Walter S., 2-10-1-4; Vanzant, Jim, 6-11-0-0; Varble, William E., 13-26-2-0; Vaughn, Ronald G., 0-1-1-1; Vaughan, Melvin, 0-3-2-1; Veneklese, Kenneth H., 1-2-1-1; Vermillion, Charles D., 7-6-0-0; Vesovic, Raymond E., 5-4-0-0; Vice, Charles G., 1-0-0-0; Vincent, Johnny, 5-0-0-0; Vinciguerra, Philip, 0-3-0-0; Wipperman, Al, 3-1-0-0;

Wagner, Marvin Rudy, 3-18-3-0; Waide, Harry D., 0-9-5-2; Wallen, Howard W., 3-12-2-0; Waller, Bobbie E., 5-16-1-0; Walton, Roy, 1-9-1-2; Wanick, Nicholas, 7-4-4-0; Ward, Jack, 10-28-9-0; Ware, Robert Dean, 0-2-0-0; Warner, M. A., 2-3-0-0; Watkins, Paul D., 0-3-0-0; Wearren, Wade H., 3-5-1-2; Weathers, Charles, Jr., 1-1-0-1; Weaver, Ray, 0-21-2-1; Webb, David L., 7-3-1-0; Weber, John, 1-3-1-1; Weiner, Richard A., 0-1-0-0; Welch, John H., 0-10-1-1; West, Jim, 1-8-0-0; Wexler, James, 7-8-1-1; White, David B., 6-25-15-1; White, James, 3-12-0-1; White, Carl W., 0-1-1-0; Whitehead, J. R., 2-14-3-1; Whitehouse, Don, 1-5-11-1; Wickman, James R., Jr., 4-7-2-2; Will, Chuck, 0-1-2-0; Willet, William Raymond, 1-4-2-0; Wilson, R. G., 0-3-0-1; Winchester, Roy L., 21-20-1-3; Wincey, Shelby, 30-14-4-7; Wingfield, Felix G., 1-8-2-0; Wirtz, Howard A., 5-8-0-0; Wirtz, Leonard F., 3-0-1-0; Wise, Billy V., 35-35-1; Wise, Jack, 46-24-1-4; Withrow, Roy D., 4-10-3-1; Wood, Kenneth C., 1-0-0-1; Wood, Randall James, 0-2-0-0; Woodard, J. William, 0-3-0-0; Woods, Gene, 9-23-3-0; Woodward, Billy, 10-18-5-5; Woosley, William T., 1-8-1-0; Wray, Robert F., 0-3-0-0; Wright, Bill, 1-13-0-1; Wright, H. W., Jr., 0-4-4-0; Wright, Paul, 1-2-2-0; Wyatt, William J., 0-0-1-0;

Yeary, Bill, Jr., 2-0-1-0; Yelton, Gene B., 3-1-0-0; Yessin, Humzey, 8-5-1-1;

Zachem, Vincent, 16-18-3-8; Zachery, Bobby G., 0-1-1-1;

K.H.S.A.A. TRACK MEET

(Continued from Inside Front Cover)

- Discus—
 1. Thomas-Madisonville
 2. Howes-Owensboro
 3. Unsel-Seneca
 4. Marshall-Frankfort
 5. Thomas-Paducah Tilghman
- Thomas set a new state record with his distance of 166' 2".

TOTAL POINTS

Lafayette	38
Owensboro	21
Attucks	19
St. Xavier	19
Valley	16
Madisonville	14
Seneca	12
Bourbon County	10
Atherton	9
Central	9
Frankfort	8
Male	7
Eminence	7
Bell County	6
Flaget	6
Eastern	6
Manual	6
Paris	6
Highlands	6
Ashland	5
Shawnee	5
Henderson County	4
Trinity	4
Old Kentucky Home	4
Franklin-Lincoln	2
Covington Catholic	2
Jenkins	2
Danville	2
Covington Holmes	1
Middlesboro	1
Southern	1
Paducah Tilghman	1

Football Rules Book Corrections

Rule 1-4-2 (page 7)—The recommended numbering of players to be correct should be as follows: backs 10-49, centers 50-59, guards 60-69, tackles 70-79, ends 80-89.

Rule 5-3-3 (page 27)—The complete and correct article is as follows: "Art. 3 . . . A BALL TOUCHING THE GOAL LINE (plane) when it becomes dead is in the end zone, even though it was moving away from the near endline and has its foremost point in the field of play. When any kick is touched near R's goal line, the ball becomes dead only if it is on, or behind, the goal line at the time it is touched. In doubtful cases, the ball should be considered behind the goal line."

Both of these articles, to be correct, should be exactly as they were in the 1963 edition.

OUR THANKS
TO THE COUNTY AND
INDEPENDENT SCHOOL SYSTEMS
AND THE COLLEGES
AND INDIVIDUAL SCHOOLS
WHICH HAVE CHOSEN US TO HANDLE
THEIR STUDENT AND ATHLETIC
ACCIDENT PROGRAMS FOR 1964-65

The Kingden Company GENERAL AGENT

W. E. KINGSLEY

J. E. McCREARY, Mgr.

CHARLES C. PRICE

Life Department

121-123 LAFAYETTE AVENUE
P. O. BOX 7100

LEXINGTON, KY.

PHONE 255-0835

PROTECTIVE ATHLETIC EQUIPMENT

Whenever protective athletic equipment is purchased, athletic and school officials making the selections play a major role in safeguarding the health of the athlete. However, there are a great variety of products available, and no generally accepted standards to assist the buyer in making his selection.

The Committee on the Medical Aspects of Sports of the American Medical Association as well as the National Federation has long been aware of this problem and continues to promote research that will eventually result in standards for objective evaluation and improved effectiveness of such equipment. In the meantime, there are some recommendations that can be made pertaining to the subjective consideration of certain gear.

The basic principles for optimal protection for any age group are: (1) the best available equipment should be purchased; (2) equipment should be carefully fitted to the individual; (3) equipment should be conscientiously maintained and checked periodically as to continued proper fit and absence of acquired defects; and (4) equipment should be worn at all appropriate times, whether in practice or in games.

Regarding specific gear, football especially requires particular attention:

Head Protection—The best head protection is offered by shock-absorbing material encased in a rigid plastic shell. Preference between particular systems of suspension and lining as yet has not been determined, but snug fit to the head and protection

from "bottoming" of the helmet onto the head must be assured. In addition, a face mask, having rigid internal construction covered with cushioning material, is advised. It should not protrude farther than 1¼" from the nose, and should prevent elbow contact with the eyes. Also, a dentist-fitted mouthpiece that separates the biting surfaces while protecting the lips from the teeth should be considered a necessary and integral part of the player's protective gear.

Body Protection—All pads should incorporate shock-absorbing material, and cover the intended area properly. For example, the shoulder pads should protect the clavicle and the insertion of the deltoid muscle. The hip pads can best protect the pelvic rim if independent from the pants, joining the sacral-coccyx protector on a one-piece belt. Rib pads are recommended as well, particularly for interior linemen. The fit of the pants must assure effective positioning of the thigh and knee pads.

Ankles & Feet—All players should have their ankles routinely wrapped with non-elastic 2½-3" width bandage. Those with a history of severe ankle injury should use tape instead. Low-cut shoes can be used if the ankles are so protected. Cleats should be kept short; rugger heels without cleats may be preferred.

In summary, two points of caution must be made. Inferior equipment gives the wearer a false sense of security and puts him in jeopardy of serious injury. Coaching that utilizes protective equipment as a weapon is indefensible, and can produce injury to both the aggressor and the opponent.

—National Federation and A.M.A.

SUTCLIFFE IS READY

*with complete football, basketball
and athletic equipment for the fall season*



Now we can give you immediate delivery. No Delay! No Waiting! Stock merchandise can be shipped on the very day your order is received.

QUALITY BRANDS

Our stocks this year are the same top quality for which Sutcliffe is now well known—nationally-distributed, nationally-advertised preferred quality brands.

SUTCLIFFE'S SERVICE

For on-the-spot service, the Sutcliffe School representative will contact you, as usual, during the year.

Write us about your needs. Remember we give one-day service.

SUTCLIFFE CATALOGUE—If you have not received your copy of our 1964 Catalog, please drop us a card and we shall send you one promptly. You will be quick to appreciate the top-flight athletic items from which you may select your Fall equipment.

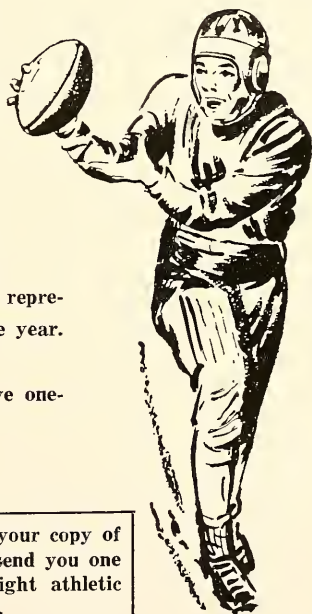

THE SUTCLIFFE CO.

INCORPORATED

225 SO. FOURTH ST., LOUISVILLE, KY.

FAIR - PLAY OUT IN FRONT FOR OVER 25 YEARS

FAIR - PLAY FF-IS FIGURGRAM BOARD

Here's the world's most popular basketball scoreboard—the FF-IS—with famous TICK-AWAY flashing numeral clock originated by Fair-Play. Shows exact number of minutes and seconds remaining in game. Accurate, dependable, and easily serviced.

Sturdy, all-aluminum alloy cabinet, fully enclosed with no exposed wiring. Non-glare, baked enamel finish. Choice of colors: gray, red, green, blue and black with white lettering.

IN STOCK

We carry the Figurgram basketball boards in stock for immediate delivery. Boards for other sports also available. Any board can be made special to order.

Model	Description	Lbs.	Price
FF-IS	Single Face Tickaway with 9 inch numerals.....	125	\$ 525.00
FF IS-12	Single Face Tickaway with 12 inch numerals.....	150	570.00
FF-IS-PF	Deluxe Tickaway with Player Name and Foul Panels 500.....	500	1,305.00
	(Add \$72.00 if FF-IS is to have 12 inch numerals.)		
FF-2S	Double Face Tickaway with 9 inch numerals.....	250	945.00
FF-2S-12	Double Face Tickaway with 12 inch numerals.....	300	1,045.00
MULTIPLE INSTALLATIONS: When 2 or more boards are installed to be operated together, the price is the same as 2 or more single boards, less \$30.00 if scoreboards are bought at the same time.			
No. 12PRL	LINEUP PANELS lowerable and reversible with players names and numbers for 4 teams and next game panel. Numbers, letters, lowering system furnished.....		\$185.00
No. 12PF	PLAYER FOUL PANELS—Shows 5 fouls for 12 players each team, per pair.....		\$595.00
FPW	FOUL INDICATOR or MATCH SCORE WRESTLING ATTACHMENT with control panel.....		\$195.00

FB-50-A2 FOOTBALL SCOREBOARD

This is THE scoreboard for high school or college football—the most popular football scoreboard made and the standard for fields and stadiums from Maine to California.

This big FB-50-A2 is 18 feet long, 8 feet high, weight 750 pounds. It's durable, too; an all-aluminum cabinet, fully enclosed for protection against weather, dust, vandalism. Beautifully finished in white, forest green or signal black (special colors on request at extra cost).

Big 24-inch flashing numerals show TIME, SCORE, PERIOD, DOWN and YARDS TO GO. Tickaway Clock shows the exact number of minutes and seconds left to play.

Model	Description	Lbs.	Night Only Day Only	Both Day & Night
FB-50-A2	—18'x8' with 24" numbers.....	750	\$1615.00	\$1695.00
FB-33-C	—18'x7'2" with 24" numbers.....	675	1535.00	1615.00
FB-50-S	—24'x8'6" with 30" CLOCK numbers.....	1250	2195.00	2275.00

INSTALLATION EQUIPMENT

CONTROL CABLE: From board to sideline and/or press box, 19 conductor (for either underground or overhead installation) per foot.....					.55
Sideline DOWN & YARDS TO GO portable cable, per foot.....					.20
Sideline TIMERS portable cable, includes hand switch, per foot.....					.20
CONTROL RECEPTACLES AND BOX: (Minimum of one required)					
1. Press Box Type.....					\$20.00
2. Sideline type (raintight with hasp).....					\$25.00

A special panel for Coca-Cola, Pepsi-Cola, Dr. Pepper, Ford, Chevrolet, Oldsmobile or any special design can be duplicated at an extra cost to fit on the bottom of either type board.

All Fair Play boards carry a one-year guarantee. We have all necessary repair parts in stock and also maintain an experienced service man.

Take advantage of the present day prices and place your order now for at once or future delivery. All prices subject to change without notice.

HUNT'S ATHLETIC GOODS CO.

CHapel 7-1941 (Incorporated) MAYFIELD, KENTUCKY