

12-1-1967

The Kentucky High School Athlete, December 1967

Kentucky High School Athletic Association

Follow this and additional works at: <http://encompass.eku.edu/athlete>

Recommended Citation

Kentucky High School Athletic Association, "The Kentucky High School Athlete, December 1967" (1967). *The Athlete*. Book 125.
<http://encompass.eku.edu/athlete/125>

This Article is brought to you for free and open access by the Kentucky High School Athletic Association at Encompass. It has been accepted for inclusion in The Athlete by an authorized administrator of Encompass. For more information, please contact Linda.Sizemore@eku.edu.

THE KENTUCKY



High School Athlete

CLASS A STATE CHAMPION BARDSTOWN



(Left to Right) Front Row: Phil McKay, Bruce Rowe, Larry Donald, Alan Bottom, Ricky Barnes, Tommy Durham, Donnie Rogers, Billy Unseld, Travis Scott, David Shelton, Joe Werner, Frank Cambron. Second Row: Bobby Fulkerson Gary Newton, Richard Mason, Richie Oakley, Robert Wayne, Allen Kraus, Phillip Lindsey, Burke Carothers, McCauley Ballard, John Arnold, Mike Allen, Mike Wickliffe. Third Row: Michael Downs, Tommy Byrnes, Mgr. Dale Dugan, Boyd Kidwell, David Floyd, George Crume, William Berry, Allen Oakley, Mike Edelen, John Branson, Darrell Hawkins, Gordon MacPherson, Mark Pendergrass, John Mathews, Buddy Martin, Jerry Seabrook.

Bardstown 7-Frankfort 13
Bardstown 27-Fort Knox 8
Bardstown 32-Lebanon 7
Bardstown 45-Shepherdsville 0
Bardstown 47-Millersburg Mili. Inst. 13

Bardstown 18-Eminence 6
Bardstown 34-Shelbyville 0
Bardstown 40-Washington Co. 13
Bardstown 31-Old Ky. Home 7
Bardstown 26-Garrard Co. 29

Playoffs

Bardstown 42-Tompkinsville 13
Bardstown 20-Mt. Sterling 13

Official Organ of the
KENTUCKY HIGH SCHOOL ATHLETIC ASSOCIATION

December, 1967

TRINITY — CLASS AAA CROSS COUNTRY WINNER



(Left to Right) Front Row: Marty Minogue, Don Kelty, John Wilhelmi, Jerry Starr. Second Row: Ass't Coach Bob Pfaadt, Stan Voelker, John Blum, Tom Callahan, Coach Dick Bealmear.

OWENSBORO — CLASS AA CROSS COUNTRY WINNER



(Left to Right) Front Row: Bruce Kunze, Mike Conkright, Tony Maddox. Second Row: Coach Bob Puckett, Steve Hamric, Tom Tabor, Ron Blin, Rich Shafferman, John Porter, Mgr. Darrell Montgomery, Ass't Coach Ken Willis.

The Kentucky High School Athlete

Official Organ of the
Kentucky High School Athletic Association

VOL. XXX—NO. 5

DECEMBER, 1967

\$1.00 Per Year

A Challenging Letter

Editor's Note: This letter was first published in the Grand Forks (North Dakota) Herald on September 17, 1964. Since then Cliff Cushman has been reported missing in action in Vietnam. His words to American youth should serve as an inspiration.

Don't feel sorry for me. I feel sorry for some of you! You may have been the U. S. Olympic Trials on television September 13. If so, you watched me hit the fifth hurdle, fall and lie on the track in inglorious heap of skinned elbows, bruised hips, torn knees, and injured pride, unsuccessful in my attempt to make the Olympic team for the second time. In a split second all of the many years of training, pain, sweat, blisters and agony or running were simply and irrevocably wiped out. But I tried! I would much rather fail knowing I had put forth an honest effort than never to have tried at all.

This is not to say that everyone is capable of making the Olympic Team. However, each of you is capable of trying to make your own personal "Olympic Team," whether it be the high school football team, the glee club, the honor roll, or whatever your goal may be. Unless your reach exceeds your grasp, how can you be sure what you can attain? And don't you think there are things better than cigarettes, hot-rod cars, school dropouts, excessive make-up, and duck-tail grease-cuts?

Over fifteen years ago I saw a star—first place in the Olympic Games. I literally started to run after it. In 1960 I came within three yards of grabbing it; this year I stumbled, fell and watched it recede four more years away. Certainly, I was very disappointed in falling flat on my face. However, there is nothing I can do about it now but get up, pick the cinders from my wounds, and take one more step followed by one more and one more, until the steps turn into miles and the miles into success.

I know I may never make it. The odds are against me but I have something in my favor—desire and faith. Romans 5:3-5 has always had an inspirational meaning to me in this regard, "... we rejoice in our sufferings, knowing that suffering produces endurance, and endurance produces character, and character produces hope, and hope does not disappoint us. . . ." At least I am going to try.

How about you? Would a little extra effort on your part bring up your grade average? Would you have a better chance to make the football team if you stayed an extra fifteen minutes after practice and worked on your blocking?

Let me tell you something about yourselves. You are taller and heavier than any past generation in this country. You are spending more money, enjoying more freedom, and driving more cars than ever before, yet many of you are very unhappy. Some of you have never known the satisfaction of doing your best in sports, the joy of excelling in class, the wonderful feeling of completing a job, any job, and looking back on it knowing that you have done your best.

I dare you to have your hair cut and not wilt under the comments of your so-called friends. I dare you to

clean up your language. I dare you to honor your mother and father. I dare you to go to church without having to be compelled to go by your parents. I dare you to unselfishly help someone less fortunate than yourself and enjoy the wonderful feeling that goes with it. I dare you to become physically fit. I dare you to read a book that is not required in school. I dare you to look up at the stars, not down at the mud, and set your sights on one of them that, up to now, you thought was unattainable. There is plenty of room at the top, but no room for anyone to sit down.

Who knows? You may be surprised at what you can achieve with sincere effort. So get up, pick up the cinders out of your wounds and take one more step.

I dare you!

Sincerely,

Cliffon E. Cushman

—North Dakota High School Activities Association

The 1967 Cross Country

The Louisville Trinity High School and Owensboro High School cross country teams won the state Class AAA and Class AA titles respectively in meets held at Bellarmine College, Louisville, on November 4. Ath. Dir. Eddie Weber of Bellarmine managed the two meets. This was the first year for cross country classes.

Steve Boyd of Durrett was individual champion in Class AAA, Earl Devoto of Newport Catholic in Class AA.

Team scores in Class AAA were as follows: Trinity, 70; Atherton, 75; DeSales, 88; Male, 158; Eastern, 171; Butler, 195; Bishop David, 205; Valley, 238.

The order in which the first fifty runners finished is given below, including the times of the first twenty.

1-Steve Boyd, Durrett (10.24); 2-Kirk McCreary, Atherton (10.25); 3-Don Weber, Bishop David (10.35); 4-Ted Stone, Atherton (10.36); 5-Mel Irvin, DeSales (10.42); 6-Marty Minogue, Trinity (10.47); 7-Jerry Starr, Trinity (10.47); 8-Steve Bailey, Butler (10.47); 9-Tom Woods, Fairdale (10.48); 10-Ronnie Watson, Eastern (10.48); 11-Ron Carpenter, Male (10.48); 12-Joe Bishop, DeSales (10.49); 13-Jim Potts, Atherton (10.50); 14-Don Keltz, Trinity (10.51); 15-Larry Starnes, Ahrens Trade (10.52); 16-Steve Zoeller, St. Xavier (10.52); 17-John Hammock, Durrett (10.52); 18-Ron Green, DeSales (10.53); 19-Jim Amick, Atherton (10.55); 20-John Wilhelm, Trinity (10.58); 21-Howie Hawkes, Westport; 22-Tim Haury, DeSales; 23-Tom Callahan, Trinity; 24-Rick James, St. Xavier; 25-Robert Macklin, Male; 26-Tom Simmons, Fairdale; 27-John Blum, Trinity; 28-Stan Voelker, Trinity; 29-Bruce Zoeller, Bishop David; 30-Ted Bickel, Eastern; 31-Jack Sivotti, DeSales; 32-Mike Campbell, Valley; 33-Tom Weiseman, St. Xavier; 34-Carson Goatley, Male; 35-Mike Jamison, Valley; 36-Jim Harrington, Male; 37-Richard Guffey, Atherton; 38-Shad Casey, Eastern; 39-David Isaacs, Eastern; 40-Nat Jones, Ahrens Trade; 41-Bob Halay, DeSales; 42-Tyree Wilburn, Atherton; 43-Mike Dixon, Waggener; 44-Ken Stocking, Manual; 45-Ed Hubbard, Butler; 46-Tim Robinson, Butler; 47-Gil Felhoelter, Butler; 48-Alan Breland, Valley; 49-Alan Ball, Butler; 50-Al Metzler, DeSales.

(Continued on Page Nine)

DECEMBER, 1967

VOL. XXX—NO. 5

Published monthly, except June and July, by the Kentucky High School Athletic Association
Office of Publication, Lexington, Ky. 40501
Second class postage paid at Lexington, Kentucky.
Editor THEO. A. SANFORD
Assistant Editor J. B. MANSFIELD
Lexington, Ky.

BOARD OF CONTROL
President Don R. Rawlings (1965-69), Danville
Vice-President Morton Combs (1964-68), Carr Creek
Directors — Alvin Almond (1967-71), Bowling Green; Don Davis (1967-71), Independence; Ralph C. Dorsey (1966-70), Horse Cave; Preston Holland (1965-70), Murray; Foster J. Sanders (1966-70), Louisville; Oran C. Teater (1969-68), Paintsville.
Subscription Rate \$1.00 per Year

From the Commissioner's Office

REPORTS PAST DUE

1. 1967 Football Participation List
2. School's Report on Football Officials
3. Official's Report on Schools (Football)

Delegate Assembly Members

Members of the Delegate Assembly at the forthcoming 1968 annual meeting of the association were elected by the principals of K.H.S.A.A member schools on ballots returned to the State Office before November 15. There were several ties in the voting for delegate and alternate. These ties were broken recently, with the delegates and alternates determined by lot. The names of the district representatives are as follows:

Delegates

(1) Burley Mathis, (2) Bradford D. Mutchler, (3) Howard V. Reid, (4) A. N. Duke, Jr., (5) Kenneth T. Hardin, (6) J. W. Duncan, (7) David Siria, (8) Neal R. Tucker, (9) W. P. Wheeler, (10) Delmas Gish, (11) Earl Russell, (12) Bowman Davenport, (13) R. D. Reynolds, (14) Jacob Stagner, (15) Raymond Barber, (16) Russell Van Zant, (17) Stuart Pepper, (18) Reathel Goff, (19) Ernest Ruby, (20) Carl Deaton, (21) John D. Brown, (22) Bro. Hilaire, (23) Harry K. Hardin, (25) Arthur J. Ries, (26) K. B. Farmer, (27) Bro. Conrad, (29) George E. Valentine, (30) Bruce Sweeney, (31) A. L. Roberts, (32) Ed Sams, (33) William Code, (34) Arthur T. Tipton, (35) Stanley Arnzen, (36) John Deering, (37) Joe E. Sabel, (38) Jarvis Parsley, (39) Elza Whalen, Jr., (40) Donald Lane, (41) Robert Hoagland, (42) David Feeback, (43) Clyde T. Lassiter, (44) Shirley Kearns, (45) Roy R. Camic, (46) Joe W. Harper, (47) W. B. Jones, (48) Harold Storm, (49) Billy Riddle, (50) Robert Koehler, (51) James A. Pursifull, (52) Ross Barger, (53) Roy T. Reasor, (54) Fred. W. Johnson, (55) Vesper Singleton, (56) Fairce Woods, (57) Howard W. Wallen, (58) Jack F. Wells, (59) Charles Wright, (60) Al Vipperman, (61) Reedus Back, (62) Jack Fultz, (63) Frank V. Firestine, (64) Harry Brown.

Alternates

(1) Bobby Snider, (2) Larry Powell, (3) C. W. Jones, (4) Howard R. Crittenden, (5) Lige Shadowen, (6) Rev. Francis Powers, (7) Floyd Brown, (8) Cletus Hubbs, (9) Robert Hancock, (10) Charles Eades, (11) Denzel Mefford, (12) Bill Lee, (13) Jim Young, (14) Eck Branham, (15) Tommy Long, (16) Lindle Castle, (17) Don Chapman, (18) Jerome Ramsey, (19) Michael Marks, (20) Pat Tully, (21) Bro. Richard Reaume, (22) Bro. Mauricius, (23) Edwin K. Binford, (25) Joe Howard, (26) John W. Trapp, (27) Russell

Garth, (29) Glen B. Smith, (30) Ray C. Warmath, (31) Dalton Oak, (32) Robert J. Elder, (33) Harold Williams, (34) Edgar McNabb, (35) Millard Griffith, (36) Donald R. Fangman, (37) Paul Wright, (38) Billy Anderson, (39) Charles M. Hughes, (40) Charles Ishmael, (41) Jack Black, (42) Bobby L. Chaney, (43) J. L. Smith, (44) Shannon Johnson, (45) Dickie Parsons, (46) Allen Feldhaus, (47) Collas Simpson, (48) Harvey Mize, (49) Jack L. Laswell, (50) Charles Singleton, (51) Walt Green, (52) Needham Saylor, (53) D. C. Taylor, (54) Roscoe Shackelford, (55) Pearl Combs, (56) Robert Hoggard, (57) Harold L. Preston, (58) Thomas Boyd, (59) Fred W. Cox, (60) Jim Hutchens, (61) Dienzel Dennis, (62) Leonard Marshall, (63) Charles Banks, (64) Doug Cole.

MINUTES OF MEETING

K.H.S.A.A. WRESTLING COMMITTEE

Lexington, Kentucky, October 21, 1967

Present were: Messrs. Ted Sanford, Commissioner of the Kentucky High School Athletic Association; Vincent Semary, Trinity; Orville Williams, Seneca; Jerry Abney, Campbell County; Jerry Boyd, Danville; Bob Winnolsen, Westport; and Will Evans, Kentucky School for the Blind.

The meeting was called to order by the Chairman of the Committee, Orville Williams.

Mr. Sanford announced that there were thirty-five schools that had listed a wrestling coach with the Kentucky High School Athletic Association. This is an increase of ten schools over last year.

The rules set forth in the 1968 Official Collegiate-Scholastic Wrestling Guide will be in effect with the following change:

Riding time—To avoid the problems involved in keeping riding time, the committee has set up the following conditions for the awarding of points for riding time:

a. The individual wrestler may receive only one point for riding time during a match.

b. There will be no riding time accredited to either wrestler in the first period.

c. The wrestler who starts a period in the offensive (up) position is the one who can gain time advantage.

(1) He must keep control throughout the entire period.

(2) He must not be penalized by the referee for any violations.

(3) No riding time will be accredited to a wrestler who does not fulfill all of these conditions.

(4) One point will be given to the wrestler who does fulfill these conditions.

The above riding time rule will take the place of Rule 8—Section 2 of the NCAA Wrestling Guide.

A motion was made by Will Evans and seconded by Jerry Boyd to use the above riding time rule for all dual matches and tournaments during the 1967-68 season. The motion was passed unanimously.

Weight Certification—Any wrestler who enters regional or state wrestling tournaments must have his weight certified on a weight certification form supplied by the wrestling committee.

1. Certification must take place on the occasion of an official wrestling meet in December or the first match wrestled on or after January 1.

2. The exact weight of a wrestler must be entered on the certification form and both an official and opposing coach must sign the form to verify the information.

3. After certification a wrestler's participation is limited to two weight classes, the one for which he is certified and one weight class above.

4. Extra weight allowances for January and February are not considered in meeting weight certification. Example—A wrestler wishing to be certified in the 120 lb. class may not on the occasion of certification weigh more than 120 lbs. This holds true for other weight classes. After weight class certification the extra weight allowance of January and February may be used as per NCAA Wrestling Guide 1967-68.

Jerry Abney made the motion concerning the weight certification. It was seconded by Will Evans. Motion carried.

Regional Tournaments—A plan was developed by Vince Semary and Bob Winnolsen and presented to the committee for dividing the state into four regions. Commissioner Sanford informed the committee that he had the authority to make the final decision on such a plan and that we would definitely divide into four regions this year.

The motion was made by Vince Semary and seconded by Jerry Abney that the state divide into four regional tournaments and that Marshall Patterson, Fort Campbell; Vince Semary, Trinity; Bob Winnolsen, Westport; and Brother Joseph Wilhelm, Newport Catholic, be designated as managers of the regional tournaments. Motion carried.

The wrestling committee wishes to extend sincere appreciation to Mr. Semary and Mr. Winnolsen for their effort in drawing up the tentative regional plans.

Mr. Sanford will review the plan submitted, and after due consideration will announce to each school the region in which it will be placed. As definite plans are finalized concerning both regional tournaments and state tournament, notification will be sent to all schools. Dates for the regional tournaments will be February 9-10, and the State Tournament will be held on February 16-17, 1968.

The top four wrestlers in each weight class will advance to the State Tournament, making a total of sixteen wrestlers in each weight class at the state level. In case of injury or an unexpected event to cause one of the top four wrestlers not to be able to attend the state tournament, a bye will result.

The committee recommended that the members of each region send to the regional tournament manager a list of wrestling officials and from this list the tournament manager would select the officials for the regional tournament.

The regional tournament managers will be responsible for ticket sales and disbursements of funds for expenses. Any profit from the regional tournaments will be turned over to the Kentucky High School Athletic Association office to help defray expenses for the State Tournament. It is hoped that the regional tournament might make enough money to cover its own expenses.

The motion was made by Vince Semary and seconded by Jerry Boyd that individual medals for the first three places in each weight class be awarded and a trophy for first, runner-up, and most outstanding wrestler be awarded in both the regional and state tournaments. Motion carried.

Drawing and Seeding—The regional tournament managers will determine the number of wrestling sessions needed to properly conduct the regional tournaments. They are authorized to conduct the tournament on Friday and Saturday, February 9 and 10, 1968.

Criteria for seeding in the regionals will be based on total individual records and mutual opponents for the current wrestling season.

It was suggested that if two or more wrestlers in the same weight class are outstanding they shall be seeded. The plan for the placement of the seeded wres-

tlers is set forth in the NCAA wrestling guide.

The motion was made by Vince Semary and seconded by Jerry Boyd that the following criteria will be used for seeding in the regional tournaments. These regulations apply only when considering a wrestler for seeding. If a wrestler is to be considered for seeding at the regional tournament, he shall have wrestled during the current season and prior to the regional tournament no less than:

- a. a total of eight matches
- b. five different opponents
- c. two different opponents in his region
- d. four different opponents in the weight class for which he is being considered for seeding.

Motion carried.

The tournament managers will be responsible for conducting regional drawing and seeding meetings.

A plan for drawing the State Tournament is currently being developed and upon completion each school will receive this information.

General Information—The committee recognizes the problem of securing competent wrestling officials. It was recommended that the necessary steps be taken toward registering wrestling officials. Mr. Sanford discussed with the committee the process of registering them in other sports and felt that we could approach our problem in a similar manner. Mr. Sanford pointed out that since the state does not at this time register wrestling officials we need not have a rule making it mandatory to have a registered official for wrestling meets or tournaments within our state. A motion was made by Vince Semary and seconded by Jerry Boyd that the Kentucky High School Athletic Association Board be requested to present to the Delegate Assembly a request for registering wrestling officials, starting in 1968-69. Motion carried.

Mr. Williams announced that there would be a wrestling skills clinic at New Albany High School, New Albany, Ind., on November 2, 7:30 p.m. All coaches are invited to this clinic. There will be a rules interpretation meeting on November 11, 1:00 p.m., at Seneca High School, Louisville, Ky., for coaches and officials. A tentative rules interpretation meeting will be held on November 18 at Bryan Station in Lexington at 1:00 p.m. Upon confirmation of this date with Bryan Station, Mr. Sanford will send cards to coaches in the area informing them of this meeting.

The meeting was adjourned.

Respectfully submitted,

Will D. Evans

Basketball Rule 1-14

Basketball Rule 1-14 says: "The benches for players of both teams shall be placed along that side of the court on which the scorers' and timers' table is located."

K.H.S.A.A. By-Law 19 provides that all basketball games played in Kentucky by member schools of the K.H.S.A.A. shall be played under the National Federation rules. As long as the seating plan described in the current rules book was only a suggestion, as it was last year, nothing was involved. However, the plan is now an actual rules change made by the National Basketball Committee. The Commissioner has no authority to authorize the representative of any Association member school to set aside the rules of the game, because of the provisions of By-Law 19.

Principals and game managers, if they have not already done so, should make arrangements to comply with the provisions of the rule mentioned.

SUPPLEMENTARY LIST OF REGISTERED BASKETBALL OFFICIALS

(List Compiled November 27)

If one telephone number is given for an official listed, it is the home phone unless otherwise designated. If two numbers are given, the first number is that of the home phone.

- Addington, David G., Route 3, Owensboro, 683-3987
 Akers, Curtis A., 277 High St., Pikeville, 432-1505
 Alderdice, Michael, 509 1/2 East South St., Mayfield, 247-5054, 247-3610
 Alderson, Edward Lee, Route 5, Franklin, 586-3231 (Bus.)
 Allender, Raymond, Route 1, Cox's Creek
 Allgood, Russell L., Route 3, Elizabethtown, 765-5361, 765-4136
 Alred, Robert Damon, P. O. Box 68, Loyall, 573-1938
 Asher, Ralph, P. O. Box 232, Olive Hill, 286-4537, 286-2081
 Ayres, Terry E., Eighth Street, Manchester, Ohio, 549-5535, Morehead 784-9906
 Baggett, Arlin Richard, 104 S. 14th St., Murray, 753-1983
 Baker, Phillip R., Route 2, Box 255, Somerset, 679-3172
 Basley, Danny Lee, Route 1, Manchester, Ohio, 549-2734 (Bus.)
 Beck, Richard E., Route 2, Box 15A, Elizabethtown, 765-2421, 765-4136, Ext. 256
 Bell, Darrell R., Route 3, Box 6, Williamsburg
 Benson, Shirley F., Route 3, Sturgis, 333-4047
 Beth, Howard L., Route 1, Gilbertsville, 362-8090
 Bewley, William M., 495 N. Race St., Glasgow, 651-8183, 651-3441
 Bingham, Rodger W., Violet Road, Crittenden, 824-2771
 Blakeley, Ronald David, 1102 College Courts, Murray, 762-2549
 Bird, Ron D., 2735 Indiana Ave., Covington, 291-5394, 282-2229
 Bock, David, Kentucky Christian College, Grayson, 474-7161
 Boyd, Marcus F., 522 Rosary Drive, Erlanger, 341-0219, 513, 684-3273
 Brannon, Russell, Palmer Hall, Pox 21, Eastern State University, Richmond, 622-3634
 Brauch, Charles, 115 Westview, Bardstown
 Brown, John W., "Scoop," 975 Waverly, Lexington, 252-0954, 252-3212
 Browning, John T., 1138 Mitchell St., Catlettsburg, 739-6416
 Brummett, Lloyd, 218 Powell St., Stanford, 622-2277
 Bunch, Charles Douglas, Topmiller Drive, Bowling Green, 843-1102
 Byron, Lou, 513 Pine St., Louisville, 585-4424, 447-3442
 Canady, Ray Blair, Court Square, Barbourville, 546-4765, 546-3801
 Cantrell, Joseph D., 316 Hampton Court, Lexington, 255-2293
 Caple, Harold E., 698 Church, Ludlow, 261-5384
 Campbell, William, Jr., Route 2, Manchester, 598-3472
 Carson, Michael W., 1044 Alta Vista, Louisville, 897-1261
 Cecil, Donnie, Route 2, Vine Grove, 877-5217
 Chafins, Andrew, Chamber of Commerce, Williamson, W. Va.
 Chambers, William Virgil, 1809 Gayle Drive, Lexington, 299-5962, 299-4027
 Chandler, Melvin, 439 S. Third St., Williamsburg, 549-0128, 549-1915
 Chesnut, Lowell, Route 2, Box 141, London, 864-4453
 Church, Roger D., 1816 Virgin Ave., Ashland, 325-1638, 324-0666
 Cissell, Thomas, Route 2, Murray, 753-1816
 Clary, Kenneth, 33 S. Holloway, Henderson
 Cleavenger, Ed, Route 1, Box 8, Morganfield, 389-2684, 389-2419, ext. 385
 Cobb, Charles E., Box 393, Smithland, 928-2712
 Collins, Ernie Lee, Stanville, 478-6194
 Collins, James R., Jr., 715 Haver Hill Drive, Lexington, 277-3194, 277-3977
 Collins, Rudy G., 466 Lima Drive, Lexington, 252-1375, 256-0532
 Conrad, Ralph, Route 1, Box 308, Falmouth, 654-3854
 Costigan, Jim, Route 1, Mt. Sterling, 498-1367, 498-1367
 Covington, Roy C., 4914 Warbler Way, Louisville, 969-0899, 368-2534
 Cox, Kenny, 825 Caldwell, Corbin, 255-6812
 Cox, Rufus A., Route 4, Madisonville, 821-2602, 821-4850
 Cracraft, Kenny, Route 2, Mays Lick, 763-3694
 Cravens, Richard F., 2713 Rodman, Louisville, 637-1906
 Crawford, Donald Ray, 706 Second Street Extension, Nicholasville, 885-5519, 885-4751
 Crisp, Donald E., Route 3, Box 203, Ashland, 928-6868, 928-8193
 Croom, Terry, Hart Hall, Murray, 762-2833
 Crowe, William Michael, Carter No. 2, Morehead State University, Morehead, 768-2653 (Bus.)
 Cunningham, Julian R., Route 2, Mt. Sterling, 498-2492
 Davidson, Harlan, Jr., P. O. Box 52, Hazard, 436-5808
 Davis, Lonnie Joe, Route 1, Mt. Sterling, 498-3300, 498-2250
 Davis, William T., Hardinsburg, 756-2140 (Bus.)
 Dawson, Jerry Thomas, Route 4, Cynthiana, 234-5316, 234-1001
 Dean, Jerry W., McKee, 287-3468, 287-3501
 Dickison, Ruddle Lynn, Route 5, Box 189, Olive Hill, 286-2194
 Distler, Marvin, 8306 Sheed Road, Cincinnati, Ohio, 521-3110, 521-3110
 Diuguid, Ray, 2607 Thomas St., Hopkinsville, 885-3131, 886-3389
 Duckworth, Johnny, 1430 Frederica, Owensboro, 685-2206
 Dunagan, Leon, 8219 Delido Road, Louisville, 969-3921, 636-2525
 Duncan, Jerry Don, South 16th St., Murray, 753-4691
 England, Stan, Route No. 5, Russellville, 726-9782, 726-7460
 Ernst, Raymond, Gerald Pike Street, Y.M.C.A., Covington
 Fentress, Lewis, Jr., 1123 College, Bowling Green, 842-9220
 Ferguson, Roy, Route 3, Barbourville, 546-3893, 546-4007
 Fields, Mickey Joe, P. O. Box 28, Morehead State University, Morehead
 Fields, Rufus, Jr., 219 Moren Road, London, 864-2207 (Bus.)
 Fletcher, John, 807 Barbourville St., Corbin 528-2291, 528-3902
 Flood, Robert Allen, Route 6, Mayfield, 345-2375
 Flowers, Gary, 503 S. Seventh St., Murray
 Francis, William L., 8909 Brandywyne Drive, Fern Creek, 454-7511, ext. 4155
 Fritz, Robert G., 1716 Parkview Drive, Hopkinsville, 885-3948
 Gaines, Curtis, 29 Maple St., Henderson, VA 6-9933, VA 6-6232
 Gaines, Harvey, 752 S. 43rd St., Louisville, 774-4066
 Gamertsfelder, Roger L., Hart Hall, Box 44, Murray, 762-2839
 Gardner, Woodford Lloyd, Jr., Cooperstown, Apt. D-121, Lexington
 Garland, Danny, 126 East Main St., Frankfort, 223-8608
 Gibbs, C. Richard, 20 1/2 Boone Ave., Winchester, 744-7584, 252-0361
 Gibson, Fred W., 441 College Manor Drive, Harrodsburg, 734-2245, 734-3242
 Gibson, Gary Lee, Wayland, 358-4580, 358-4580
 Garmon, James R., Jr., Renox Court, Burkesville, 864-4312
 Goheen, Larry M., 819 Franz Court, Ashland, 324-9239
 Goins, Edgar S., Director's Apt., Central Hall, Western Kentucky University, Bowling Green, 745-2561, 745-2191
 Goodin, Shirley G., P. O. Box 143, Pineville, 337-3982, 337-2435
 Goodlett, Clifton, 118 Westview, Bardstown
 Graham, Bruce E., P. O. Box 505, Central City, 754-2642, 754-3000
 Greene, Therman R., USA Equipt. Mtn. Gp. APO New York 09184
 Gregory, Charles, Springer Hall, Murray, 762-4891
 Gregory, Terry M., Route 1, Box 142-B, Corbin, 528-3781
 Gregory, William B., P. O. Box 383, Russellville, 726-7722, 726-7580
 Grundy, Sammy, P. O. Box 2, Powderly, 338-4126
 Hall, Tommy D., Brockton, No. 17, Eastern Kentucky University, Richmond, 623-9299
 Hall, William W., South Highland Avenue, Prestonsburg, 886-3415, 886-3548
 Harney, Wayne, 55 Horseshoe Drive, Paris, 987-4442
 Hensley, Larry O., 226 E. High St., Lexington, 252-2493, 299-1221
 Hicks, Harold Lane, Route 2, Cecelia, 862-4331, TO 2-3924
 Higgins, Bobby D., 797 Cherokee Drive, Madisonville, 821-1869, 821-5474
 Hinkle, Melvin B., 519 Dobbin Drive, Paris, 987-4201, 987-1235
 Holloway, Samuel J., P. O. Box 64, Ferguson, 678-8897
 Hord, Tracy, 223 East Main, Lebanon, 692-3612
 Howard, Carl, Route 1, Lynnville, 382-2176, 382-2170
 Idol, Billy Joe, 124 Leafwood Road, Middlesboro, 248-2837
 Ishmael, David Lee, 310 Romany Road, Apt. 11, Lexington, 266-1745
 Jackson, Edward, 2507 W. 9th St., Owensboro, 684-4664
 Jackson, Gary, 1705 1/2 Farmer, Murray
 Jewell, Billy, 2928 Greenhill Drive, Owensboro, 683-7234
 Johnson, Gayle W., 722 Warrendale Court, Georgetown, 863-0154
 Johnson, William E., Route 1, Mt. Sterling, 498-3670, 498-3220
 Jones, Glenn Austin, Route 2, Box 289, London, 864-2470, 864-6105
 Jones, R. Howard, P. O. Box 117, Pine Knot
 Lambert, Irvin, 5110 Rural Way, Louisville
 Lee, George W., Jr., Route No. 2, Box 312, Williamsburg, 549-3826
 Lee, John B., Route No. 2, Box 401, Frankfort, 227-6508, 564-3295
 Lockard, Lando, 88 Roselawn Drive, Independence, 356-6325
 Logue, Ronald Gene, 1007 Queen, Danville, 236-3580, 236-3905
 Long, Robert F., 664 Lombardy Drive, Lexington, 299-7226, 252-2626
 Lunsford, Gerald M., 101 Fair Court, Florence, 283-3334, 241-0800
 McBride, W. Kenneth, 157 St. William Drive, Lexington, 266-7786, 255-6666
 McCauley, John W., Route 1, Vance Lane, Russellville, 726-9456, 726-6434
 McClure, William S., 404 College, London, 864-6940, 864-2255
 McDonald, Legon, 208 York, Greenville, 338-4574, Central City, 754-3000
 McDowell, Herbert L., 39 Mentelle Park, Lexington, 266-5398
 McKenzie, Robert E., 814 E. Main, Greenup, 473-7516, 836-8112
 McPherson, James P., Route 2, Arlington, 655-7192
 Maine, E. Orrin, Jr., P. O. Box 452, University Station, Murray
 Martin, Donald, Route 1, Dry Ridge, 823-6221

MT. STERLING — CLASS A FINALIST



(Left to Right) Front Row: Benny Shultz, Mike Manley, Danny Berryman, Tracy Shultz, Chuck Kidder, Sam Miller, Hobert Owens, Larry Conyers, Larry Brooks. Second Row: Mike Givens, Larry Henderson, Don McReynolds, Bobby Davis, Perry Colliver, Jim McDonald, Joe Barnard, Steve McGuire. Third Row: Scott Lansdale, Doug Cunningham, Ronnie Wells, Ray Walker, Lee Lavoie, Jim Malone, Eddie Miller. Fourth Row: Bob Unger, George Calico, Roy Cord, Tom Edwards, Jack Carrington, Wayne Ramsey. Fifth Row: Mgr. Charlie Linsey, Mgr. David Enoch, Mgr. David Lane.

TOMPKINSVILLE — CLASS A, REGION I, CHAMPION

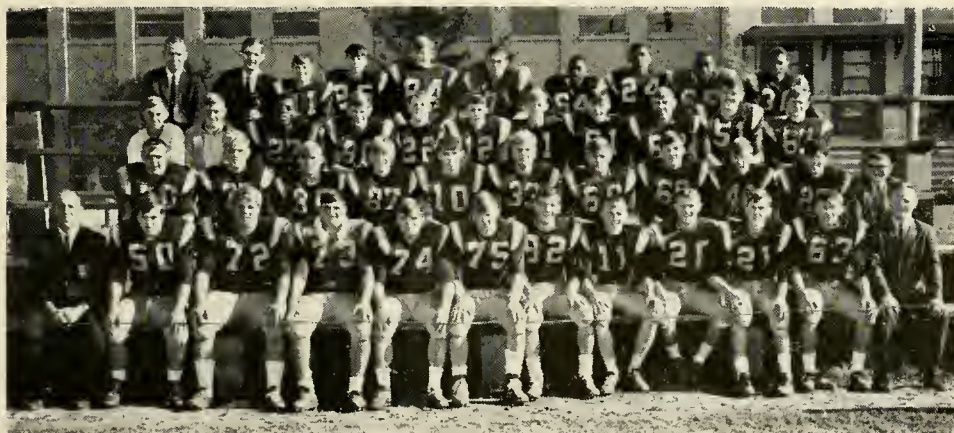

(Left to Right) Front Row: Coach Frank Petett, Jim Heilman, Bill Bushong, Larry Ford, John Baker, Tim Ford, Kelly Goad, Joe Hood, Johnny Miller, Daniel Ross, Jimmy Grider, Ass't Coach Bill McClendon. Second Row: Gary Spears, Johnny Bushong, Floyd Walker, Eddie Proffitt, Neal Martin, Paul Bushong, David Crawford, Bob Proffitt, Rodney Conkin, Rodney Dickerson, Trainer Billy Jo Kendall. Third Row: Mgr. Charles Landrum, Mgr. David Gray, John Hamilton, David Young, Robert McClendon, George Miller, Terry Graves, Ronnie Davis, Abe Cross, David Stevens, Richard Ross. Fourth Row: Ass't Coach Jim Proffitt, Ass't Coach Jerome Taylor, Tommy McClendon, Michael McMillan, Jerry Graves, Billy Joe Williams, Bill Evans, Leroy Tooley, Paul Evans, Marshall Whitlow.

Martin, Ralph, Route 3, Box 72, Ashland, 928-9128, 324-1155, ext. 436
 Mays, Charles R., Carter 10, Morehead
 Mays, Edward, 838 Crosshill Road, Danville, 236-3264, 236-6131
 Meredith, Denny E., Jr., 2644 Olive St., Louisville, 776-2855, JU 4-0221
 Miller, Gordon, 2697 Garden Lake Lane, Louisville, 267-7013, 635-7421
 Moberly, Harold, 110 Delmont Drive, Lexington, 277-3214, 254-7791
 Morgan, Richard, Route 6, Box 64, London, 864-6511, 864-5114
 Morgan, Wayne D., 2 Sadler Mill Road, La Grange, 241-4295, 241-4295
 Mudd, Ed, 3512 Mildred Drive, Louisville, 448-1609, 448-4620
 Napier, Charles Michael, Chavies, 436-3686
 Nicely, Gary Lee, Route 3, Box 167, Somerset, 678-4713 (Bus.)
 Niemeyer, Richard James, Bellarmine College, 2000 Norris Place, Louisville, 522-3300, 458-9414

Nunnolley, Steve, Paris Street, Williamstown, 824-4557, 242-9898
 O'Dell, William Robert, 1403 Sycamore, Murray, 753-8974
 Omer, William Keith, Box 551, University Station, Murray, 753-8246
 O'Nan, Norman, Route 4, Henderson, 7-3968, 6-9578
 Page, James Neal, Davis Apt. 4, Pineville, 337-3814, 337-3814
 Pardue, Israel, 1005 S. 28th St., Louisville
 Peecher, W. Lloyd, 5928 Woodland, Sciotoville, Ohio, 776-9075, 776-9075
 Perkins, Ronnie L., Route 1, Sonora, 369-2934, 765-4136
 Phillippi, Jackie, 3817 Feather Lane, Erlanger, 341-0162, 331-0080
 Phillips, Thomas M., Route 3, Box 721, Pikeville, 437-6317
 Powers, Clark, 908 Walker, Paris, 987-5513
 Pratt, Gregory, Box 551, Morehead State University, Morehead

(Continued on Page Eleven)

The Flying Dutchman

Dumb Dutchman! At least twenty-five times in my officiating career I called the play correctly and more than a dozen times since as the "expert" I have ruled right on the situation but when my plumpy little friend, Earl Ruby, sports editor of the Courier-Journal, telephoned me for the ruling I gave it to him wrongly and this incorrect ruling went all over Vietnam in a special edition which the Louisville paper prepares for our boys there. It also went all over Kentucky. All my life I have been afraid that the day would come when I would make a mistake but after fifty years it was my hope that the Dutchman could go to his reward as Ted's infallible associate.

Here's the play your Dutch interpreter "goofed" on—A2 has the ball out of bounds for a throw-in. B3, in bounds, hit the ball directly back to A2 who caught it while still out of bounds. To whom does the ball belong? Here's the correct ruling: It belongs to Team B for a throw-in. Rule 7-2 and Case Book 307c.

If basketball official Bobby Flynn had "goofed" in his political campaigning like this he would never have been elected state senator on November 7. Congratulations, Senator Bobby! The last state senator I can recall who was a basketball official at the same time was George Conley of Ashland. George used to say, "An expert is a chap who knows more and more about less and less." The Dutchman buys your philosophy, George.

All coaches and officials hear this! the new rule relative to the ending of a dribble has brought this question from several Officials Association: A1 has never dribbled. From mid-court he threw the ball a long way to a spot beneath his basket where he continued his dribble before the ball touched another player. This is **not** legal because A1 could not **immediately** catch or continue his dribble which he started with this long throw. A1 could have recovered the long throw (which was the start of a dribble) and shot or passed the ball. Cliff Fagan, the "Granddaddy of all officials," has provided this ruling—and Cliff has yet to make his first mistake—I think. The Dutchman is now working on his second.

Coach Hardin McLane of Elizabethtown Catholic High School is smoking a brand new pipe tobacco which bears the name "The Flying Dutchman." Hardin has replaced "Jolly John" Heldman of the University of Louisville as "the man with the pipe." John used to have a rubber tip on his pipe stem which he would switch to his official's whistle at game time. Coach McLane had this to say about the Dutchman's "first mistake ever": "Read with amusement Ruby's column this morning. I noticed the mistake when it appeared but I just thought Earl was confused. And here it is our leader who made the mistake. Oh, well, it makes us normal folks feel better to see one of you top dogs make a mistake once in a while."

Here're some good don'ts for game announcers taken from the Alabama H. S. A. A. Bulletin:

1. Never predict a play before it is run.
2. Never guess on an official's decision.
3. Never criticize an official's decision.
4. Never appear to be alarmed over an injury of a player.
5. Never try to give the little details of a play. Your audience is watching the game also.
6. Never second-guess a quarterback or coach.

Now here's a don't for coaches from the Flying Dutchman: Don't hit your player when you take him out of the game because he has made a mistake. It's



PAUL TOWNES

a poor way to teach a kid and the thousands of spectators won't applaud that husky coach who demonstrates his physical prowess for them by hitting an inexperienced high school boy whose only crime is to be guilty of an error in judgment. Remember that the reputation of your school is what you make it.

All Kentucky coaches are alerted to the fact that the National Football Foundation Hall of Fame is interested in your nomination of the boy on your team whom you feel should gain entrance. Send the name of your scholar-player to Dr. George M. Howard, Fern Creek, Kentucky, with a "blurb" of his qualifications. Send your nominations to Doc Howard now—it will be too late after December 31.

Maurice Stiff of Louisville and Bob Gour of Bowling Green have recommended that the Corn Cob Pipe Award be awarded posthumously to James Wilbur Duvall—and it shall be done. This twenty-year-old lad was one of the most promising young baseball and basketball officials in the 4th region. Jim was attempting to fix a jammed elevator at Western Kentucky University when it fell and killed him. The award should have been his before because of his service to the young people of his section. The honor award is on its way to Jimmie's mother in Leitchfield.

If you are ever in Hazard stop by city hall, introduce yourself to Paul Townes, city manager, and tell him that the Dutchman sent you. Paul gets the Corn Cob Pipe Award for his unselfish work with the young people of that mountain resort. There are boys there now playing on teams who might have been members of gangs had not Paul worked with them. More public servants like Paul Townes should have been made before they threw away the mold. Put that little thoroughbred with the pipe on display at Willie's store on the square, Paul.

Here's a question from "Ole Ben" Edelen, "Is the Flying Dutchman an aviator? I have heard that this is actually a ship." We had to go to Bette Linde Bandy for the facts. Bette, who lives in Buechel, is an expert on legends and she says that the Flying Dutchman is a "phantom ship" doomed never to enter port because of a murder committed aboard by the captain who was a Dutchman. The ship even now aimlessly sails the seas. The only things the modern day Flying Dutchman has ever murdered, Ben, are a few rules interpretations and the King's English.

Coach Ed Diddle christened me the Flying Dutch-

McKELL — CLASS A, REGION 4, CHAMPION



(Left to Right) Front Row: Roger Rehinson, Ray Burke, Mike Erwin, Mike Skidmore, Tom Mullins, Mark Stone, Greg Gibbs, Terry Hall, Larry Tarr, Perry Martin. Second Row: Tom Wright, Roger Marshall, Bob Bryson, Eddie Bentley, Mike Bradley, Harold Woeten, Don Gullett, Bob Kennard, Ralph Cales, Chuck Antis, Greg Jacobs. Third Row: Coach Sims, Boh Sammons, Russell Wireman, Charlie Thompson, Earl "Butch" Timberlake, Ronnie Justice, Johnny Hayden, Danny Bentley, Lee Merton, Dwight Tolliver, Randy Webb, David Munn, Coach Stevens.

TRIGG COUNTY — CLASS A, REGION 1, DISTRICT 1, CHAMPION



(Left to Right) Front Row: Eddie Radford, David Harless, Mike Ho'land, James Houson, Lawrence Wharton, Ken Alexander, Jimmy Kennedy, Jimmy Rogers, Tony Lester, Ron Hutchison, Burton Aldridge, Jerry Stroud. Second Row: Steve Cunningham, Tony Freeman, Larry Rogers, Steve Skinner, Shelby Sholar, Billy Radford, Nat Baker, E. H. Cunningham, Hal Hopson, Elliot Gray, Danny Jones, Rex Akeman, Charlie Clark. Third Row: R. Stewart, James Ledford, Tommy McAtee, Bobby Skinner, Bob Upton, William Davis, Steve Oliver, John Gray, David Johnson, Ray Wyatt, Ken Edmonson, Johnny Ahart, James Fowler, Hugh Roberts, Seetty Waites.

man in 1930. When football practice would end each afternoon it was the players who got to Potter Hall dining room on the campus first who got the most dinner and each day your reporter led the pack which included "Big Tom" Ellis, now coach for many years at Covington's Holmes High. After an especially fast take-off Coach Diddle turned to Coach "Sweede" Anderson and said, "Look at that Dutchman fly." The name stuck and I became Jackie, the Flying Dutchman. Nobody ever called me Charlie while I was at Western Kentucky State Teachers College. Kelly Thompson hadn't gotten around to making it a university then because he was a student sitting alongside Jackie at that time.

As you read this column the Dutchman is soaking up sun on the warm sands of Miami Beach in his bikini thanking how lucky you fellows are to be in Kentucky where those cool breezes are blowing through the "hollers" in those beautiful mountains and valleys. It's a tough way to make a living but when business calls the Dutchman has to answer.

Wrestling Assignments

The increase in the number of Wrestling teams for the 1967-68 school year has made it necessary to establish regions in this sport. The assignments are as follows:

Fort Campbell Region—Bowling Green, Caldwell County, Christian County, Fort Campbell, Hopkinsville, North Hardin, North Marshall, Trigg County

East Jefferson Region—Durrett, Eastern, Fern Creek, Franklin County, Jeffersonstown, Oldham County, Seneca, Westport

West Jefferson Region—Flaget, Kentucky School for Blind, Louisville Country Day, Pleasure Ridge Park, St. Joseph, Trinity, Waggener, Western

Lexington Region—Boone County, Bryan Station, Bush, Campbell County, Corbin, Danville, Johns Creek, Kentucky School for the Deaf, Lafayette, Millersburg Military Institute, Newport Catholic, Whitley County, Woodford County

Official Dickinson Ratings For The 1967 Football Season

CLASS A					CLASS AA				
REGION I					REGION I				
District 1					District 1				
Team	W	L	T	Rating	Team	W	L	T	Rating
1. *Trigg County	5	0	1	23.125	1. Mayfield	6	0	0	25.00
1. Murray	4	0	1	23.125	2. Paducah	4	1	1	20.00
3. Fulton	4	2	0	18.33	3. Bowling Green	4	2	0	18.34
4. Russellville	2	3	0	14.00	4. *Caldwell County	3	3	0	15.00
5. Crittenden	2	4	0	13.34	5. Franklin-Simpson	3	3	0	15.00
6. Fort Campbell	1	4	0	12.00	6. Hopkinsville	1	4	1	13.34
6. North Marshall	1	4	0	12.00	7. Christian County	1	3	0	12.50
*Won on Tie Breaking System					8. Madisonville	0	6	0	10.00
District 2					*Defeated Franklin-Simpson				
1. *Tompkinsville	6	0	1	25.625	District 2				
1. Glasgow	6	0	1	25.625	1. **Owensboro	5	0	0	25.00
3. Warren County	4	3	0	18.57	2. Daviess County	3	1	1	20.00
4. Greensburg	5	3	0	18.13	3. Henderson	4	2	0	18.34
5. North Warren	3	1	0	17.50	4. Owensboro Catholic	2	2	1	14.00
6. Caverna	3	3	0	16.67	5. Henderson County	2	4	0	13.34
7. Campbellsville	2	3	0	16.00	6. Ohio County	0	5	0	10.00
8. Cumberland	2	6	0	12.50	6. Union County	0	5	0	10.00
9. Butler County	1	5	0	11.67	**Not Eligible for Playoff				
10. Metcalfe County	1	8	0	11.12	REGION II				
*Won on Tie Breaking System					District 1				
District 1					1. Elizabethtown	6	0	0	25.00
1. Bardstown	6	0	0	27.50	2. St. Joseph	5	1	0	23.75
2. Old Kentucky Home	4	2	0	22.50	3. Fort Knox	4	2	0	18.34
3. Kentucky Military Institute	3	1	0	21.25	4. Oldham County	3	2	0	18.00
3. Louisville Country Day	5	1	0	21.25	5. Shelby County	2	3	0	14.00
5. Eminence	3	2	0	20.00	6. La Rue	2	4	1	13.57
5. Washington	3	2	0	20.00	7. Meade	1	3	1	13.01
7. Shepherdsville	2	5	0	12.86	8. Breckinridge	1	3	0	12.50
8. Shelbyville	1	3	0	12.50	9. North Hardin	1	5	0	11.67
9. Henry County	0	4	0	10.00	District 2				
9. Lebanon	0	4	0	10.00	1. Henry Clay	4	0	0	25.00
District 2					2. Lafayette	4	4	0	20.00
1. Garrard County	7	0	0	27.50	3. Danville	3	2	0	18.00
2. Frankfort	4	1	0	25.25	4. Woodford County	2	2	1	16.00
3. Georgetown	4	2	0	22.50	5. Somerset	2	3	0	14.00
4. Scott County	7	1	0	21.25	6. Madison	0	4	0	10.00
5. Anderson	4	2	0	20.00	7. Jessamine County	0	2	0	N.R.
6. Sayre	4	2	0	19.17	REGION III				
7. Stanford	4	3	0	17.86	District 1				
8. Burgin	3	3	0	15.00	1. Paul Blazer	5	0	0	25.00
8. Kentucky School for the Deaf	2	2	0	15.00	2. Covington Catholic	4	1	0	23.75
10. Berea	2	4	0	13.34	3. Highlands	4	1	0	21.25
10. Harrodsburg	2	4	0	13.34	4. *Holmes	5	2	0	20.00
12. Boyle County	0	4	0	10.00	5. Campbell County	4	1	0	20.00
12. Mercer County	0	7	0	10.00	6. Boyd County	2	2	0	15.00
REGION III					6. Dixie Heights	2	3	1	15.00
District 1					8. Boone County	2	4	0	13.34
1. Dayton	5	0	0	25.00	9. Simon Kenton	1	4	0	12.00
2. Bellevue	4	1	0	23.75	10. Newport	0	6	0	10.00
3. Carroll County	2	1	1	19.38	10. Russell	0	4	0	10.00
4. Ludlow	3	2	1	18.75	12. Newport Catholic	2	0	0	N.R.
5. Lloyd	1	3	0	12.50	*Defeated Campbell County				
6. Owen County	1	4	0	12.00	District 2				
7. Falmouth	1	6	0	11.43	1. Harrison County	4	0	0	25.00
8. Beechwood	0	4	0	10.00	2. Bryan Station	5	1	0	21.25
District 2					3. Bourbon County	3	2	0	18.00
1. Mt. Sterling	5	0	0	25.00	4. Tates Creek	3	3	0	16.67
2. Paris	4	1	0	19.00	5. Franklin County	2	3	0	14.00
3. Maysville	4	2	0	17.50	6. George Rogers Clark	1	5	0	11.67
3. Rowan County	3	1	0	17.50	7. Madison Central	0	5	0	10.00
5. Nicholas County	3	3	0	16.67	REGION IV				
6. Millersburg Military Institute	3	4	0	14.29	District 1				
7. Fleming County	2	4	0	13.34	1. Evarts	5	0	0	22.50
8. Bath County	2	6	0	12.50	2. Middlesboro	5	1	0	21.25
9. Montgomery County	0	4	0	10.00	3. Bell County	3	1	0	18.75
REGION IV					4. *Knox Central	2	2	0	15.00
District 1					5. Corbin	3	3	0	15.00
1. *Lynch	5	0	0	25.00	6. James A. Cawood	1	4	0	12.00
1. Pineville	5	0	0	25.00	7. Cumberland	0	4	0	10.00
3. Williamsburg	4	2	0	21.25	7. Whitley County	0	4	0	10.00
4. Lynn Camp	3	2	0	18.00	*Defeated Corbin				
5. Hawlan	2	2	0	15.00	District 2				
6. Lily	2	3	0	14.00	1. Belfry	4	0	0	22.50
7. London	1	6	0	11.43	2. Prestonsburg	3	1	0	18.75
8. Hazel Green	0	4	0	10.00	3. Whitesburg	2	2	0	15.00
8. Mt. Vernon	0	5	0	10.00	4. Leslie County	1	2	1	13.75
*Won on Tie Breaking System					4. M. C. Napier	1	2	1	13.75
District 2					6. Hazard	0	4	0	10.00
District 2					REGION AAA				
1. *McKell	5	0	0	25.00	REGION I				
1. Jenkins	4	0	0	25.00	Team	W	L	T	Rating
3. Paintsville	7	1	0	21.25	1. Flaget	6	1	1	24.38
3. Wheelwright	5	1	0	21.25	2. De Sales	6	2	0	23.00
5. Raceland	3	1	1	18.00	3. Male	7	1	1	21.88
6. Pikeville	4	3	1	17.50	4. St. Xavier	5	3	0	19.38
7. Catlettsburg	2	2	2	15.84	5. Manual	4	3	1	18.13
8. Johns Creek	3	3	0	15.00	6. Trinity	2	4	1	16.43
9. Elkhorn City	1	4	1	13.34	7. Bishop David	2	4	1	15.00
10. Wurtland	1	3	0	12.50	8. Shawnee	3	5	0	13.75
11. Fleming Neon	1	5	0	11.67	9. Iroquois	1	3	0	12.50
12. Louisa	0	6	1	10.71	10. Atherton	0	5	1	11.67
13. Morgan County	0	7	0	10.00	11. Central	1	6	0	11.43
*Won on Tie Breaking System									

VALLEY — CLASS AAA, REGION 2, DISTRICT 1, CHAMPION

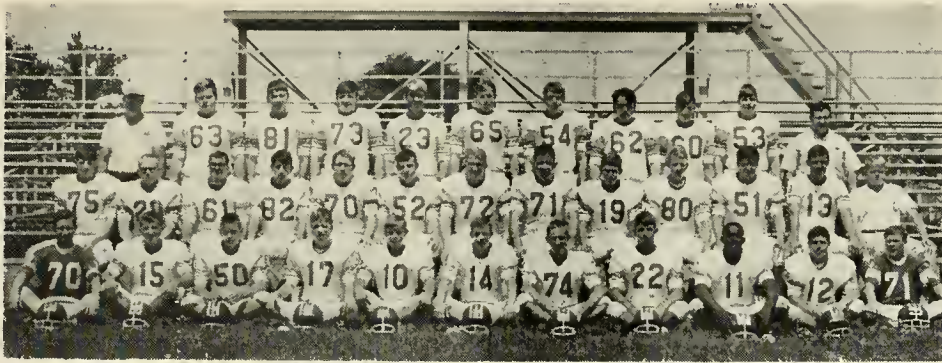

(Left to Right) Front Row: Mgr. Bobby Sarrett, Andy Arnold, Allan Cattlett, Oscar Gardner, Steve Linebaugh, Weston Miller, Walter McGraw, Mike Disney, Jim Brooks, Richard Summers, Mgr. David Phillips. Second Row: Dominic Bell, Kerry Wyatt, Steve Sells, Bob Souder, Earl Sauer, Ronnie Cook, Ronnie Barksdale, Roger Pryor, Sal Bell, Fred Bullard, Donn Adams, Brad Bullard, Mgr. Jerry May. Third Row: Coach Spencer, Richard Smith, Marion Crusott, David Anderson, Rodney Hall, Roy Wiljanen, Norman Remagnoli, Gordon Jett, Ronnie Glass, Bill Sammons, Coach Denning.

REGION 11
District 1

1. Valley	-----	5	0	0	25.00
2. Butler	-----	4	1	0	21.25
3. Pleasure Ridge	-----	3	2	0	18.00
4. Fairdale	-----	2	3	0	14.00
5. Southern	-----	0	4	1	11.00
6. Western	-----	0	4	1	11.00

District 2

1. Thomas Jefferson	-----	6	0	0	27.50
2. *Seneca	-----	4	2	0	20.00
3. Eastern	-----	4	2	0	20.00
4. Durrett	-----	3	2	1	19.67
5. Westport	-----	1	4	1	13.34
6. **Waggener	-----	1	5	0	11.67
7. Fern Creek	-----	1	5	0	11.67

*Defeated Eastern
**Defeated Fern Creek

THE 1967 CROSS COUNTRY

(Continued from Page One)

Team scores in Class AA were as follows: Owensboro, 90; Newport Catholic, 125; Lafayette, 136; Lexington Catholic, 198; Paducah Tilghman, 205; Greensburg, 231; Elizabethtown, 249; Somerset, 250; Covington Catholic, 262; Monticello, 355; Flaherty, 390; Meade Memorial, 472; Cub Run, 484; St. Joseph, 498; Clarkson, 514.

The order in which the first fifty runners finished is given below, including the times of the first twenty.

1-Earl DeVoto, Newport Catholic (10.18.2); 2-Phil Meyer, Lafayette (10.32); 3-Joe Bowsher, Lexington Catholic (10.37); 4-Dale Nanny, Murray (10.40); 5-Dale Nichols, Elizabethtown (10.41); 6-Glenn Mitchell, Bryan Station (10.44); 7-Paul Cox, Somerset (10.45); 8-Rick Shafferman, Owensboro (10.46); 9-Gene Bondi, Newport Catholic (10.48); 10-Paul Upchurch, Monticello (10.50); 11-Ronnie Blevins, Flat Gap (10.53); 12-Steve Daffron, Monticello (10.53); 13-Scott Tucker, Lafayette (10.56); 14-Ron Bolin, Owensboro (10.56); 15-Jackie Rose, Greensburg (10.56); 16-Mike Haywood, Ashland (10.58); 17-Bill Faith, Daviess County (11.04); 18-Steve Hamric, Owensboro (11.06); 19-Marzell Underwood, Lafayette (11.07); 20-John Porter, Owensboro (11.08); 21-Bruce Schulman, Paducah Tilghman; 22-Bobby Woods, Shelby County; 23-Steve Lewis, Glasgow; 24-Charles Zegler, Jenkins; 25-Sammy Thompson, Greensburg; 26-Robert Coffey, Greensburg; 27-Bob Staples, Glasgow; 28-Gary Yates, Elizabethtown; 29-Daryl Smith, Paducah Tilghman; 30-Tony Madden, Owensboro; 31-Rick Johnson, Dixie Heights; 32-Gary Bigler, Lexington Catholic; 33-Doug Jones, Elizabethtown; 34-Roger Jones, Paducah Tilghman; 34-Ron Mays, Bates Creek; 35-Don Muenninghoff, Newport Catholic; 36-Rodney Price, Somers-

set; 37-Charles Dawson, Danville; 38-Chuck Eckerline, Lafayette; 39-Mike Greene, Newport Catholic; 40-Jerry Mitchell, Henderson County; 41-Ken Noll, Newport Catholic; 42-John Kurtz, Covington Catholic; 43-Glenn Weingaith, Bates Creek; 44-Mike Smith, Cub Run; 45-Kenneth Edwards, Pulaski County; 46-Paul Gregory, Covington Catholic; 47-Curtis Davidson, Daviess County; 48-John O'Brien, Covington Catholic; 49-Mark Summers, Lexington Catholic; 50-Jackie Brown, Flaherty.

Best Foot Forward

There is an old saying to the effect that you should always put your best foot forward.

This is an apropos statement when applied to the interscholastic athletic program, as certainly no phase of the school program is placed on display each week before the community as is the athletic program. In fact, your entire school system is often evaluated by many people on the basis of the conduct displayed by the schools' athletic teams, coaches, faculty, and student body.

There is no greater opportunity offered for good public relations for your school program than is found on the athletic field, or in the school gymnasium. This is so important that it behooves all people connected with the athletic program to see that it is conducted in such a way as to bring credit to your school.

Community on Display

Your community is on display each time your school athletic team visits another community to participate in an athletic contest.

The conduct and appearance of your hand, pep squad, coaches, players and visiting spectators represent your community. If their conduct is not of the proper type, it is easy for other people to assume that this improper action exemplifies your community.

Coaches have a responsibility to see that their conduct brings prestige to the community. A coach who is sloppily dressed, with a cigarette or cigar hanging out of the corner of his mouth, who rants and raves and is constantly "kicking" about officials' decisions, is not a very good advertisement for any community.

High school athletes who are allowed to curse, argue with the officials, throw their helmets on the ground in disgust, are not good representatives for their community.

Visiting spectators who are loud, boisterous and

GARRARD COUNTY — CLASS A, REGION 2, DISTRICT 2, CHAMPION



(Left to Right) Front Row: Kenny Arnold, David McQueary, Ronnie Daly, Ronnie Milburn, Mike Ray, Larry Hurt, Billy Gaffney, Randy Carrier, Ken Parsons, Ronnie Barnes, Barry Davis. Second Row: Mgr. Ed Clark, Rex Turner, Wayne Howard, Kenneth Curtis, Donn'e Hughes, Danny Cates, Fred Simpson, Rodney Dunn, Jimmy Cox, Richard Milburn, Jody Metcalfe. Third Row: Ronnie Whittaker, Emmitt Holtzclaw, Colby Arnold, David Rankin, Mark Strunk, Donnie Barnes, Dan Zanone, Jeff Daly, Jerry Moore, Mgr. Russell Lucas. Fourth Row: Jimmy Moberly, Danny Duggins, Woodie Leavell, Paul Rigbsby, Wayne Lee, Norman Davis, Billy Joe Stantom, Earnest Browning, Earl Poynter, Sammy Moberly, Mgr. Bobby Broadus.

DAYTON — CLASS A, REGION 3, DISTRICT 1, CHAMPION



(Left to Right) Front Row: Mgr. Gene Hebel, Gary Debruler, Chuck Lightfoot, Allen Williams, Rocky Wiefering, Mike Gallagher, Bill Huff, Mike Berkemeier, Murrell Heaton, Tom Rath, Bob Eddy, Joe Fowee, Mgr. Joe Frank. Second Row: Mgr. Jesse Frank, Dennis Ferguson, John Wiseman, Ray Rosse, Mike White, David Wever, Herb Eddy, Larry Legner, Dale King, Don Barth, Mike Fry, Rick Rolf, Ron Thacker, Jerry Wetterick, Mgr. Frank Staton. Third Row: Ath. Dir. George Houston, Coach Ray King, Wayne Fryman, Drue Ferguson, Ernie Schweinzer, Clarence White, Paul Ilg, Sam Wilburn, Bill Richardson, Carlis Turner, Fred Wilburn, Bill Buschard, Rick Reynolds, Jim Stewart, Ass't Coach Tom Hood. Fourth Row: Coach Terry Lightfoot, Dan Fowee, Fred Eddy, Tom Carnes, Mike Schoonover, Tom Uphus, Larry Lang, Bruce Ca'sbeck, Ed Davis, Rick Dew, Steve Williams.

obnoxious are not good representatives.

It is our sincere hope that the school administrators will take special care to see that coaches, players and spectators act in a way to bring credit to their schools and the communities.

Personal Appearance

One of the things that people always observe about visitors is the way they are dressed. Coaches should insist that all players on the athletic teams be neatly and cleanly attired. Nothing is more disgusting than to see a group of athletes with untidy hair, unkempt clothes and unshined shoes.

Personal appearance is perhaps one of the most important aspects of public relations.

Courtesy and Table Manners

Another most important item is that athletic teams use proper table manners and proper courtesy when they are eating in other communities.

There is no justification whatsoever for poor table

manners, uncouth language, or loud and obnoxious conversation when athletic squads are having their meals.

This writer has observed many instances where athletic squads have displayed extremely poor manners in eating, where they have been obnoxious to waiters and waitresses, and where they have made a general nuisance of themselves.

School administrators, coaches and parents of the athletes should take extreme precaution to see that proper conduct is exhibited on such occasions.

Good Sportsmanship a Must

One of the most lasting impressions that an athletic team can make are those traits which they exhibit in their sportsmanship.

Good sportsmanship is on display on the athletic field at all times and it is easy for all players and spectators to ascertain which boys from which community are exemplifying traits of honesty, fair play, consider-

LYNCH — CLASS A, REGION 4, DISTRICT I, CHAMPION



(Left to Right) Front Row: Troy Poff, Curtis Flanary, Joe Delph, Terry Smith, Mike Roberts, Benny Massey, Tommy Harris, Larry Mason, Albert Price, Gerald Jackson, Arthur Jackson. Second Row: Coach Ed Miracle, Danny Powell, Millard Caldwell, Roy Creech, Charles Russell, Mike Kirby, David Sizemore, Ronnie Hampton, Joe Washington, Maceo Peeples, Darryl Washington, Tommy Jenkins, Terry Rodgers, Tommy Johnson, Bobby Joe Golden, Ass't Coach Mitchell Barrett, David Hollingsworth, Ass't Coach John Morgan. Third Row: Ass't Coach John Staley, Mgr. Ricky Pack, Randy Adams, Lynn Monhollen, Dennis Clark, William Andrews, Allan Wagers, Gary Standridge, Paul Creech, Darrell T. Atkinson, Danny Oliver, Reggie Stephens, Mike Price, Earl Gaines, Ass't Coach Ray Jenkins.

ateness and integrity.

Do your team members assist your opponents on getting to their feet? Do you congratulate your opponents on good plays? Do you visit with them after the game in a cordial way?

These are just a few of the little ways in which your community is evaluated.

What Makes Public Relations Good

It is our sincere hope that school administrators will, along with their coaches, do everything in their power to insure that their school and their community always "put their best foot forward."

No better public relations is available to your entire community than proper action on the part of your athletic squads.

By a concerted effort on the part of all concerned, your athletic teams can be, and should be, the best public relations medium for your community.

—Dr. Rhea H. Williams
State Athletic Director
Texas Interscholastic League

BASKETBALL OFFICIALS

(Continued from Page Five)

- Presnell, Tommy, 210 Howard Court, Versailles, 873-4895
- Price, Don, 103 Congress, Evansville, Ind., 477-8678, 425-8261
- Racke, Jerry W., 111 Orchard Lane, Alexandria, 635-2446, 635-2191
- Ramsey, Paul A., P. O. Box 75, Stanton, 663-4381, 663-4930
- Rawlings, Charles, Route 3, French Street, Elizabethtown, 765-2629, 765-5237
- Reed, Andrew, Elsie
- Ricketts, Claude O., 1506 Larchmont Ave., Louisville, 635-6536, 634-1551, ext. 220
- Rieman, Robert, 2004 Dallas Ave., Cincinnati, Ohio, 522-3694
- Robinson, Jackie Allen, 319 Lincoln Park Road, Springfield, 336-7821
- Romans, Jerry, 2137 East Lane, Louisville, 448-3233, 459-1030
- Roney, Robert D., 1108 S. Seminary, Princeton, Ind., 385-5500, 424-7745, ext. 240
- Rothfuss, Dick, 37 Gregory Lane, Fort Thomas, 441-9190, 475-2635

- Scales, Meredith E., Ingle, 871-3297
- Small, Bill, 1846 Mary Catherine Drive, Louisville, 448-4859, 584-6308
- Smith, Wyatt Jack, 203 Ohio St., Somerset, 679-1211, 252-6602
- Spencer, Michael Wayne, Apt. 304, College Court, Murray, 762-4444
- Spivey, Ronall Lee, 118 Baughman Ave., Danville, 236-6144, 236-6144
- Stanko, Edward A., 141 Zansdale, Lexington, 277-9218, 266-0532
- Steers, Lee, 1045½ Magnolia, Bowling Green, 842-8097
- Story, Marshall Allen, Route 1, Hillshoro, 876-2608, 876-2608
- Stuempel, Kenneth, 402 Hallam Ave., Erlanger, 341-3516, GR 1-8854
- Szymansky, Roger, 5207 Rangeland Road, Louisville, 969-7616
- Taylor, Clayton, Route 1, Mt. Sterling, 498-2583, 498-2250
- Taylor, Lawson, Lemon-Northcutt Road, Dry Ridge, 823-7011
- Thomas, Paul Edward, Walhurn Avenue, Franklin Furnace, Ohio
- Thompson, Thomas A., 3435 Greentree Road, Lexington, 266-8921, Frankfort 564-4796
- Thornton, Daniel A., 119 Stackor Drive, Clarksville, Tenn., 647-2234, Fort Campbell 4-600
- Tillery, William E., Route 1, Berea, 986-4576
- Tolliver, Jerry Lynn, 100 Cleveland Ave., Hazard, 277-2611, 277-6135
- Freadway, Billy Thomas, Central Hall, Box 704B, Bowling Green, 745-3172, 895-8917
- Treamine, Darrell E., Route 3, Berea, 986-4577
- Troutman, Raymond, 305 S. Allison Ave., Barbourville, 346-6332
- Urlage, Richard, 822 Highland Ave., Fort Thomas
- Van Meter, Kaye Don, Brownsville, 597-2128, 597-2932
- Walton, Roy, 3842 Northampton, Lexington, 277-2241, 266-0532
- Wayne, Bill T., Route 1, Box 501, Henderson, 826-9441
- Webb, James Douglas, Route 6, Box 14, Richmond, 623-9267
- Welch, John H., P. O. Box 233, Mayking, 633-2928, 832-2182
- Westerfield, James C., Route 1, Box 312, Manchester, 598-2693, 598-3138
- Whaley, Ronald Joe, P. O. Box 1163, Middlesboro, 248-1000 (Bus.)
- Wihebring, James A., 114 Memorial Parkway, Apt. G., Newport, 441-9309
- Williams, Benny, Route 3, Philpot, 729-4566, 684-4221
- Williams, Jack A., 1539 MacArthur Drive, Evansville, Ind., 476-8876, 424-4201
- Williams, H. Willie, 413 Elm St., Apt. 1, Lexington, 252-4359, 252-3212
- Wilson, Lee, 328 N. 4th, Central City, 754-2873
- Woolery, Robert L., 801 20th St., Ashland, 324-0379, 324-1155, ext. 540
- Wooten, Chester, Route 1, Box 534, Hazard

Season's Greetings

The Kingden Company GENERAL AGENT

W. E. KINGSLEY

J. E. McCREARY, Mgr.
Life Department

CHARLES C. PRICE

121-123 LAFAYETTE AVENUE
P. O. BOX 7100

LEXINGTON, KY. 40502

PHONE 254-4095

SUPPLEMENTARY LIST OF REGISTERED FOOTBALL OFFICIALS

(List Compiled November 28)

If one telephone number is given for an official listed, it is the home phone unless otherwise designated. If two numbers are given, the first number is that of the home phone.

Ferguson, Roy, Route 3, Barbourville, 546-3893, 546-4007
Troutman, Raymond, 305 S. Allison Ave., Barbourville, 546-6332

Coach-of-the-Year Clinic

The 1968 Kodak Coach-of-the-Year Football Clinic, featuring some of the greatest names in the coaching fraternity, will be held January 19-21 at the Chase-Park Plaza Hotel, St. Louis, according to Clinic Manager Bob Davis.

The faculty for the clinic, one of ten to be held around the nation for college and high school coaches, will include Duffy Daugherty of Michigan State University, Bud Wilkinson, former University of Oklahoma coach, and the collegiate Coach-of-the-Year, to be selected by ballots of the 2,300-member American Football Coaches Association. In past years, the clinic, sponsored by the Eastman Kodak Company under the sanction of the A.F.C.A., has attracted the cream of the nation's collegiate coaches.

"The clinic is designed by coaches for coaches," said Bob Davis. "In addition to detailing the plays and techniques that have welded their teams into football powerhouses, faculty members will be available to exchange shoptalk on an individual basis throughout the clinic."

Last year more than 7,000 coaches participated in the 10 two-day sessions.

Duties Of A Host

The impression your visitors will get of your school depends upon you, the student body.

As the student body of the home school, you have very definite responsibilities as a host. You must constantly strive to perform these duties.

1. Make your guests, including the visiting team and officials, feel at home and wish to return.
2. Conduct yourselves in such a manner that your visitors will not feel as though they have been treated unfairly or dealt with in an unsportsmanlike way.
3. Remember that your team plays at least half its games away from home. You must extend every courtesy to your visitors that you want your team to receive when it is away.

4. The officials assigned here today are of high standing in their community and give of their time to help the game of basketball grow. Yes, it is true they receive a fee for their services, but people of their character will not subject themselves to ill treatment for the sake of a fee. Respect their opinion and judgment and realize they have a difficult job to perform.

5. Your visiting opponents have been well coached and have practiced hard. Their efforts will reflect their coaching and practice and their success is not luck nor a gift of the official. Their skills should be appreciated and applauded. Recognize their ability and give credit where credit is due.

6. Booing is a sign of a poor sport. Direct your energy to encouragement of your team rather than boo your opponents and officials.

What impression will your visitors gain of your school?

IT DEPENDS ON YOU

—New Brunswick Interscholastic Athletic Assoc.



**Attention
Tournament
Managers**

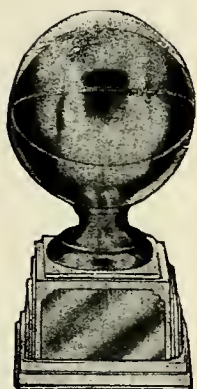

TROPHIES

**TOURNAMENT AND INDIVIDUAL
TROPHIES IN COMPLETE PRICE RANGE
—IN STOCK—FOR AT-ONCE SHIPMENT
WRITE FOR SUTCLIFFE'S
SPECIAL TROPHY CATALOG**

TOURNAMENT NEEDS

**ORDER NOW
BASKETBALL - NETS
SCORE BOOKS
ALL STAR SHOES
TRAINERS SUPPLIES**



*For Fast Service For In-Stock Merchandise
Send Your Order To*

THE SUTCLIFFE COMPANY

INCORPORATED

115 So. 7th Street

LOUISVILLE, KENTUCKY 40202



*Merry Christmas and
Happy New Year*

from all of us at Hunt's
to all of our customers and friends.

HUNT'S ATHLETIC GOODS CO., INC.

Phone CHapel 7-1941

MAYFIELD, KENTUCKY