

8-1-1968

The Kentucky High School Athlete, August 1968

Kentucky High School Athletic Association

Follow this and additional works at: <http://encompass.eku.edu/athlete>

Recommended Citation

Kentucky High School Athletic Association, "The Kentucky High School Athlete, August 1968" (1968). *The Athlete*. Book 134.
<http://encompass.eku.edu/athlete/134>

This Article is brought to you for free and open access by the Kentucky High School Athletic Association at Encompass. It has been accepted for inclusion in The Athlete by an authorized administrator of Encompass. For more information, please contact Linda.Sizemore@eku.edu.

THE KENTUCKY



High School Athlete

PAUL G. BLAZER HIGH SCHOOL
BASEBALL TEAM
K.H.S.A.A CHAMPION—1968



(Left to Right) Front Row: S. Hemlepp, G. Dowdy, D. Staten, Coach Leonard Blanton, J. Conley, T. Huff. Second Row: J. Mullins, Mgr. S. Grizzle, B. Lynch, B. Moffitt, D. Stevens, Mgr. K. Mills, D. Dameron, F. Leabee, B. Carter, B. Ison, D. Cox, M. Tackett, J. Jones.

Official Organ of the
KENTUCKY HIGH SCHOOL ATHLETIC ASSOCIATION

August, 1968

KENTUCKY HIGH SCHOOL TRACK MEET - CLASS AAA
 LOUISVILLE, KENTUCKY, MAY 18, 1968
 Louisville Male High School Track Team - K.H.S.A.A. Champion 1968



(Left to Right) Front Row: C. Parr, J. Morehead, D. Brown, D. Luckett, R. Carpenter. Second Row: G. Tuell, J. Renfro, B. White, R. Macklin, A. Jones, A. Coffey, E. Wakefield, D. Scrivener, G. Benton, H. Dallum, E. Binford, presenting trophy.

100 Yard Dash—

1. Brown-Male
2. Rudolph-Male
3. Watson-Eastern
4. McCoy-Eastern
5. Geraldts-Iroquois

Time-10.0

220 Yard Dash—

1. Rudolph-Male
2. Brown-Male
3. Watson-Eastern
4. Geraldts-Iroquois
5. Kincheloe-Eastern

Time-21.7

440 Yard Dash—

1. Geraldts-Iroquois
2. McCoy-Eastern
3. Conwill-Flaget
4. Carpenter-Male
5. Whitson-Eastern

Time-49.5

180 Yard Run—

1. Baumer-Durrett
2. Penny-Shawnee
3. Sanders-Atherton
4. Dixon-Waggener
5. Adams-Eastern

Time-1:54.8

Mile Run—

1. Boyd-Durrett
2. Hawkes-Westport
3. Green-Seneca

4. Zoeller-St. Xavier

5. Dodds-Iroquois

Time-4:26.4

120 Yard High Hurdles—

1. Webb-DeSales
2. Evans-Durrett
3. Hepner-Trinity
4. Kirby-Male
5. Cinnamon-Butler

Time-14.5

180 Yard Low Hurdles—

1. Scrivener-Male
2. Evans-Durrett
3. Cinnamon-Butler
4. Ray-Trinity
5. Webb-DeSales

Time-19.5

380 Yard Relay—

1. Eastern
2. Male
3. Trinity
4. Durrett
5. Pleasure Ridge Park

Time-1:29.0

2 Mile Run—

1. Harry-DeSales
2. Roberts-St. Xavier
3. Wikoff-Iroquois
4. Starr-Trinity
5. Bailey-Butler

Time-9:47.3

Mile Relay—

1. Eastern
2. Male
3. Durrett
4. Shawnee
5. St. Xavier

Time-3:23.8

Shot Put—

1. Smith-Valley
2. Gahlinger-DeSales
3. Jones-Male
4. Mason-Central
5. Wells-Thomas Jefferson

Distance-55'

Pole Vault—

1. Price-Waggener
2. Luckett-Male
3. Sanders-Durrett
4. Heuser-Pleasure Ridge Park
5. Welsh-Flaget

Height-13'

High Jump—

1. Reed-Flaget
2. Glass-St. Xavier
3. Wooten-Eastern
4. Gardner-Central
5. Gentleman-Valley

Height-6'

(Continued on Page Sixteen)

The Kentucky High School Athlete

Official Organ of the
Kentucky High School Athletic Association

VOL. XXXI—NO. 1

AUGUST, 1968

\$1.00 Per Year

Report of Audit

1350 So. 1st Street
Louisville, Ky.
July 22, 1968

Mr. Theodore A. Sanford, Secretary & Treasurer
Kentucky High School Athletic Association
Lexington, Kentucky

Dear Sir:

Pursuant to instructions received, we have made an audit of the books and records of the KENTUCKY HIGH SCHOOL ATHLETIC ASSOCIATION for the period of one year beginning July 1, 1967, and ending June 30, 1968. In addition, we have prepared and attached hereto statements of the Receipts and Disbursements which, in our opinion, reflect the true financial condition of the Association as of June 30, 1968.

The Cash Funds on Hand and U. S. Savings Bonds and the Building and Loan Associations savings accounts were found to be correct and verified by generally accepted auditing procedures.

We find the records presented to us for the purpose of audit to be in agreement and in good condition.

Respectfully submitted,
HUET L. JOHNSON
Certified Public Accountant

KENTUCKY HIGH SCHOOL ATHLETIC ASSOCIATION
PERIOD FROM JULY 1, 1967, TO JUNE 30, 1968

STATEMENT OF

RECEIPTS AND DISBURSEMENTS

RECEIPTS:

Balance in checking account July 1, 1967		\$ 60,371.55
Annual Dues: 375 @ \$3.00	\$ 1,125.00	
Officials' Dues:		
Football: 601 @ \$3.00	1,803.00	
Basketball: 1416 @ \$3.00	4,248.00	
Baseball: 404 @ \$3.00	1,212.00	
Reciprocity Official:		
Football: 60 @ \$1.00	60.00	
Basketball: 41 @ \$1.00	41.00	
Baseball: 5 @ \$1.00	5.00	
Officials' Fines	140.00	
Redeposits (Bad Checks Made Good)	45.00	
Advertising in Magazine	1,495.00	
Sale of Publications	414.72	
Sale of Bonds	3,041.40	
Ticket Sales—Annual Meeting	449.50	
Interest Received from		
Certificate of Deposit	500.00	
Interest Received from		
Government Bonds	2,713.40	
Int. Rec'd from 1st Fed. Savings & Loan Ass'n	450.00	
Int. Rec'd from Union Fed. Savings & Loan Ass'n	450.00	
Int. Rec'd from Lexington Fed. Savings & Loan Ass'n	450.00	
Transferred from State Basketball Tournament Account	176,171.28	
Refunds	600.00	
Receipts—State Baseball Tournament	1,825.00	
Football Playoff:		
A & AA Ticket Sales	9,722.00	
AAA Profit	11,055.00	
A & AA Program Profit	691.52	
A & AA Program State Tax	32.13	
AAA, AA & A Radio Fees	120.00	
Receipts—State Track Meets	1,259.05	
Receipts—Wrestling Tournaments	1,323.55	
Receipts—State Swim Meets	923.00	
		\$ 282,737.10

DISBURSEMENTS:

Board of Control Expense	\$ 5,679.68
Commissioner's Salary (Base Sal. \$15,500.00)	12,134.23
Expense-Commissioner's Office	490.02
Ass't Commissioner's Salary (Base Sal. \$13,500.00)	10,388.87
Travel Expense-Ass't Commissioner	1,000.56
Secretarial Salaries	11,169.87
Janitor's Salary	1,374.32
Postage	2,777.43
Office Supplies	742.59
Janitor Supplies	31.45

New Equipment	2,744.62
Insurance	1,493.45
Equipment Repairs & Service Contracts	1,090.66
Blue Cross & Blue Shield	1,141.00
Building Repairs and Grounds Maintenance	1,139.25
Utilities	1,278.21
Telephone and Telegraph	1,447.19
Fidelity Bonds	45.00
Printing	3,891.04
Appropriation to K.A.P.O.S.	300.00
Purchase of Publications	4,943.29
Delegates to Nat'l Fed. Meetings	5,581.34
National Federation Dues	207.60
Appropriation to Kentucky D.G.W.S.	500.00
Olympic Games Committee-Donation	200.00
Rental on Films	506.50
Audit	140.00
Refunds	11.25
Bad Checks	35.00
Meals—Annual Banquet	2,310.00
Speaker—Annual Banquet	117.00
Taxes and Withholdings:	
Federal Income Tax Withheld	\$ 6,418.99
Social Security	2,648.46
City Income Tax Withheld	667.69
State Income Tax Withheld	1,038.24
Hospitalization Withheld	81.50
State Sales and Use Taxes	1,110.98
	11,965.77

Transfer of Funds:		
Savings Certificates		60,000.00
Insurance Subsidy		21,335.50
K.H.S.A.A. Retirement Fund		31,500.00
Magazine:		
Printing and Engravings	5,540.32	
Mailing	200.00	5,740.32

Officials' Division:		
Honorariums and Expenses—Clinics	1,275.19	
Printing & Miscellaneous Expenses	222.11	
Schools for Officials	2,701.80	
Expenses—Regional Clinics	545.55	
Officials' Emblems	1,430.40	6,175.05

Swimming:		
State Committee Expense	907.95	
Trophies and Medals (State Meets)	1,072.27	
Officials (State Meets)	263.22	
Mileage and Local Entertainment (State Meets)	2,895.65	
Pool Rental & Additional Services	328.60	
Ticket Sellers & Takers (State Meets)	61.75	\$ 5,529.44

Golf:		
Mileage and Local Entertainment (State Tournament)	1,750.40	
Trophies & Awards	1,667.69	
Miscellaneous Expenses	502.35	3,920.41

Tennis:		
Mileage and Local Entertainment (State Tournament)	1,046.60	
Trophies and Balls	2,409.83	
Expenses—Tournament Managers	246.75	3,703.18

Track:		
Regional Expenses	896.25	
Trophies and Medals	5,802.97	
Officials	1,545.27	
Mileage and Local Entertainment (State Meets)	6,072.97	
Miscellaneous Expenses (State Meets)	285.72	
New Equipment	207.67	
Labor (State Meets)	20.00	
Equipment Rental (State Meets)	178.31	
Ticket Sellers & Takers (State Meets)	60.00	15,069.16

Baseball:		
Refunds on Dist. Tournament Deficits	1,755.75	
Trophies and Awards	2,239.39	
Refunds on Regional Tournament Deficits	493.70	
Baseballs (State Tournament)	132.07	
Transportation (State Tournament)	566.10	

(Continued on Page Six)

AUGUST 1968

VOL. XXXI—No. 1

Published monthly, except June and July, by the Kentucky
High School Athletic Association
Office of Publication, Lexington, Ky. 40501
Second class postage paid at Lexington, Kentucky.

Editor ----- THEO. A. SANFORD
Assistant Editor ----- J. B. MANSFIELD

Lexington, Ky.

BOARD OF CONTROL

President ----- Preston Holland (1965-69), Murray
Vice-President ----- Ralph C. Dorsey (1966-70), Horse Cave
Directors—Alvin Almond (1967-71), Bowling Green; Morton
Combs (1968-72), Carr Creek; Don Davis (1967-71), Independ-
ence; James T. Dotson (1968-72), Johns Creek; Don R. Rawlings
(1965-69), Danville; Foster J. Sanders (1966-70), Louisville.
Subscription Rate ----- \$1.00 per Year

From the Commissioner's Office

Football Clinics

The 1968 clinics for football officials and coaches will be conducted by Athletic Director Edgar McNabb, Assistant Principal of the Beechwood High School, Fort Mitchell. Mr. McNabb has been the K.H.S.A.A. representative on the National Federation Football Committee for several years. The dates and sites of the clinics are as follows: August 5, Paul G. Blazer High School, Ashland, 7:30 P.M.; August 6, Prestonsburg High School, 7:30 P.M.; August 7, Hazard High School, 1:30 P.M.; August 7, Bell High School, Pineville, 7:30 P.M.; August 13, Reservoir Hill, Rec. Center, Bowling Green, 7:30 P.M.; August 14, Tilghman High School, Paducah, 7:30 P.M.; August 15, Henderson High School, 7:30 P.M.; August 17, Campbell County High School, Alexandria, 2:30 P.M.; August 19, Transylvania College, Lexington, 7:30 P.M.; August 20, Kentucky Hotel, Louisville, 7:30 P.M.

Registration of Officials

Football and basketball officials previously registered have received their renewal application cards for the 1968-69 school year. Three hundred officials failed to file their 1967-68 reports on or before the deadline set by the Board of Control for the submitting of reports, and it was necessary to impose fines on these officials who failed to comply with Association rules. It is an Association requirement that each registered official attend the clinic in the sport in which he is registered. Twelve football officials and fifty-eight basketball officials were suspended in 1967-68 for failure to attend clinics.

Attention, Principals!

Each principal of a K.H.S.A.A. member school will be supplied during the forthcoming school year with a card which will say: "Kentucky High School Athletic Association—This will introduce (name of principal), (name of school)." The card will be signed by the Commissioner. Most administrators of Association member schools admit to their home contests fellow administrators as a matter of school policy. However, many times these visitors hesitate to identify themselves to the ticket takers. The card mentioned will assist in this identification.

The identification cards are not to be considered as regular season passes to home games of member schools of the K.H.S.A.A. The determining factor in the cards being accepted as passes is the policy of the individual school.

The identification card may be used for admission to all events at the state level except the State Basketball Tournament. A different plan for issuing these passes, along with passes to the district and regional basketball tournaments, is provided in basketball tournament regulations.

Minutes of Board Meeting

The Board of Control of the Kentucky High School Athletic Association met at the K.H.S.A.A. office, Lexington, on Friday morning, June 7, 1968. The meeting was called to order by President Don R. Rawlings, with Board members Morton Combs, Don Davis, Ralph C. Dorsey, Preston Holland, Foster J. Sanders, and Oran C. Teater; Commissioner Theo. A. Sanford, and Assistant Commissioner J. B. Mansfield present. The invocation was given by Preston Holland.

Ralph C. Dorsey moved, seconded by Oran C. Teater, that the reading of the minutes of the April 19th meeting be waived since members of the Board had received copies of these minutes. The motion was carried unanimously.

The Commissioner stated that he had sent a referendum to all Board members, in which new and amended regulations to appear in the 1968-69 booklet were recommended, and that the members of the Board had accepted the recommendations by unanimous vote. In addition to necessary new regulations for Regional Wrestling tournaments and State Gymnastics meets, the recommendations for changes included other new regulations, along with certain clarifications, corrections and deletions. The Commissioner asked that these changes be spread upon the Board minutes and this was ordered. The changes recommended to the Board, with certain comments made by the Commissioner, were as follows:

"1. Amend Basketball Rule IX-E by substituting the following for the second sentence: 'Each corresponding runner-up team will draw for a position in the opposite bracket.' (This is not a new rule but a clarification. We think that the wording is an improvement. There will also be a Question and Answer on this in the Rulings and Interpretations section.)

"2. Amend Baseball Rule V (District and Regional) to provide that the district meeting shall be held on the last Sunday in April instead of the first Sunday in May.

"3. Amend Baseball Rule V (District and Regional) by adding the following: 'The pairings shall be made in accordance with the provisions of K.H.S.A.A. Basketball Tournament Rule IX-D.' (This merely spells out the plan of determining byes in the same manner as the basketball plan.)

"4. Amend Baseball Rule VI (District and Regional) by adding the following: 'Only registered officials shall be used.'

"5. Delete Article IV, Section 3-d-9 in the Constitution. (This is no longer necessary because of the provisions of IV-3-d-8.)

"6. Delete 'or tournament rules' in first sentence of Article IX, Section 1, of the Constitution. (This clause has had no meaning since the Delegate Assembly gave the Board authority to adopt regulations for tournaments and meets. I have so ruled on several occasions. The clause should have been removed earlier. In the matter of re-codifying rules, it is my opinion that the Board has authority to authorize this deletion.)

"7. Delete the last clause of Article IX, Section 2, of the Constitution. (This corresponds to the deletion in #6.)

"8. Amend Cross Country Rule (Regional) by adding the following: 'A school not entering a team may enter one, two, three or four boys as individuals.' (This is a clarification. We have been doing this all along.)

"9. Amend Cross Country Rule VII (State) by adding to the first sentence the following: 'and to the individual winner.' (This has been done previously but was left out of the rule through error.)

State Winners Girls' Tennis

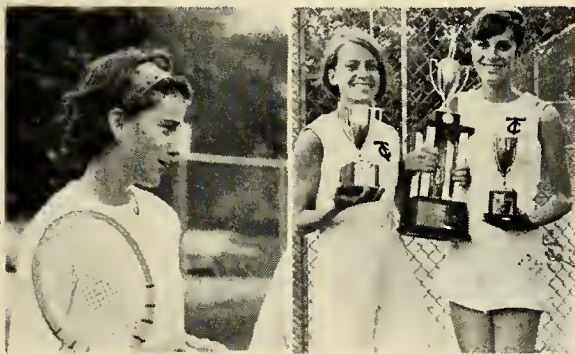

(Left to Right) Ellen McGuire, Sacred Heart, state singles champion; Susan Sturma, Janet Wheeler, Tates Creek, state championship doubles team.

Owensboro High Rifle Team Repeats



(Left to Right) Front Row: R. Layne, S. Waldie, D. Lowry Second Row: T. Higdon, B. Matthews, M. Wells, SFC T. E. Dorsett. Steve Ratliff, McKell, individual champion.

"10. Amend Cross Country Rule VIII (Regional) by substituting '10' for '5' in the second sentence. (This has been done for several years, but was left out of the rule through error.)

"11. Substitute the following for the second sentence of Football Rule II-B: 'No out-of-district games shall be counted by such a team in determining its Dickinson Rating. If the principal is unable to schedule the minimum of four games within the district, then games played with other teams in the same class will be used in determining the team's rating.' (This is a clarification and not a change in the present rule.)

"12. Add the following at the beginning of Section II of 'The Dickinson Football Rating System': 'All losses and ties shall be counted. Exception: If two second division teams, etc.' (Our K.H.S.A.A. plan from the beginning, of course, has provided that losses and ties must be counted. This was not spelled out when the regulations were written.)"

Don Davis, Chairman of the Policy and Budget Committee, gave the report of his committee.

The recommendations made by the committee were as follows:

1. The annual salaries of the Commissioner and the Assistant Commissioner, beginning July 1, 1968, shall be set at \$18,000.00 and \$15,500.00 respectively, the increases to reflect the feelings of the Board for a job well done.

2. A change in the Constitution and By-Laws should be made to correspond to statutes concerning school superintendents, providing for one-year to four-year contracts for Association executives, mandatory retirement at age 70, with annual contracts to be given after the executive attains the age of 65, this to be done by a referendum sent to Association member schools.

3. An additional Assistant Commissioner should be appointed, with the President naming a committee to set up guidelines, interviews and suggested salary for the new appointee, the new executive to be recommended to the Board by the committee and to begin work at the discretion of the Board.

4. The mileage travel allowance, for the Commissioner, the Assistant Commissioner, and the Board of Control members shall be set at 12¢.

5. The meal allowance for the Commissioner, the Assistant Commissioner, and the Board of Control members shall be \$4.00.

6. The K.H.S.A.A. Administration Building should be relocated. A committee should be appointed to work with the Commissioner and the Assistant Commissioner

The Owensboro High School Rifle team won its third straight championship on May 21-22, with a team score of 1,344. Steve Ratliff of McKell won individual honors with 281 points.

Seven teams competed in the tournament, which was held at the University of Kentucky. Major Bruce A. Martin managed the tournament. Louisville Male High School was second in scoring with 1,311, and McKell High School was third with 1,297. Team and individual scores were as follows:

Owensboro (1344)-Higdon, 260; Wells, 277; Layne, 272; Matthews, 262; Waldie, 273.

Louisville Male (1311)-Dooley, 266; Glenn, 267; Jones, 265; Hemphill, 272; Tamplin, 241.

McKell (1297)-Powell, 274; Ratcliff, 281; Biggs, 233; Bradley, 262; Potter, 247.

Millersburg Military Inst. (1280)-Knab, 264; Brooks, 253; Clark, 276; Honnsby, 230; Stanley, 257.

Paul Blazer (1196)-Baldrige, 222; Snodgrass, 233; Burton, 249; Shelton, 274; Qualls, 218.

Oldham County (1112)-Shepherd, 257; Manning, 213; Lane, 215; Chadvin, 210; Dykes, 217.

Western Sinai (999)-D Goodlett, 227; W. Goodlett, 204; Casey, 191; Crouch, 227; Peach, 150.

in finding a new site, selling the present building, and drawing up plans for a new building. This may result in appointment of more than one committee. We think this of utmost importance because of rising building cost, finding prime locations, and the knowledge that a new building would not be completed for two or three years.

7. For the 1968 National Federation Annual Meeting, the number of days for expense allowances shall be 10.

Don Davis moved, seconded by Oran C. Teater, that the recommendations of the Policy and Budget Committee be accepted and approved. The motion was carried unanimously.

Ralph C. Dorsey, Chairman of the K.H.S.A.A. Retirement Committee, made a report for his committee. After a discussion of the report, Mr. Dorsey moved, seconded by Foster J. Sanders, that the sum of \$20,000.00 be transferred from the K.H.S.A.A. General Fund to the K.H.S.A.A. Retirement Fund, this to be expanded on behalf of present and future employees of the Association; and that the following resolution be spread on the minutes of the Board of Control:

(Continued on Page Eight)

The Flying Dutchman

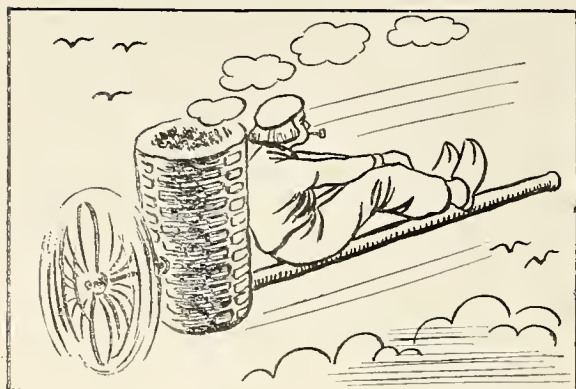

As the Dutchman looks back over the many years he has penned this column for *The Athlete*, there comes an irresistible urge to count the many blessings which have come along the way. One such blessing will come from western Kentucky in a letter from somebody who got a lift from winning a Corn Cob Pipe of Honor for unselfish service; another from the east, where a school acknowledges with pride the Abou Ben Adhem Award for the promotion of good neighbor practice, while still another comes from a crippled kid who has received a Lionheart Award for overcoming a handicap to engage in sports. Writing this column has been most rewarding—and now Lexington's Johnnie Gettler contributes another.

Johnnie asks that a Lionheart Award be sent to 11-year-old Joseph R. Carey. Although Joe has only one leg, he has been a Game Guy all of his life and is now even playing on a Little League team in Lexington. Joe has a tremendous attitude and is an inspiration to his teammates. May your tribe increase, Joseph Carey. Your award is on the way.

The sports program of the K.H.S.A.A. has contributed greatly to happier living in Kentucky, and as the Dutchman reviews the past two decades it becomes obvious that America is moving toward a new horizon. That new horizon is recreation. Kentucky must keep pace and begin to move recreationally with our other progressive states.

Many of our communities are recognizing the changing times. They have seen the seventy-hour work week replaced by one of forty hours. Our people have welcomed labor-saving machinery but have been forced to accept with it an additional thirty hours of leisure time.

Our thinking citizens are alert to the fact that this time must be directed wisely or increased problems of both juvenile and adult delinquency will result. Already many are asking themselves, "Is it wiser to invest a dollar annually per capita in wholesome community recreation or spend a thousand times as much for bigger and better penal institutions?"

The answer may be on the new horizon. At any rate an increasing number of our nation's leaders feel that a glance in that direction may be well directed.

The old horizon has changed! There was a time in our history when men worked from sunup to sundown—

STATE CHAMPIONSHIP TENNIS TEAM

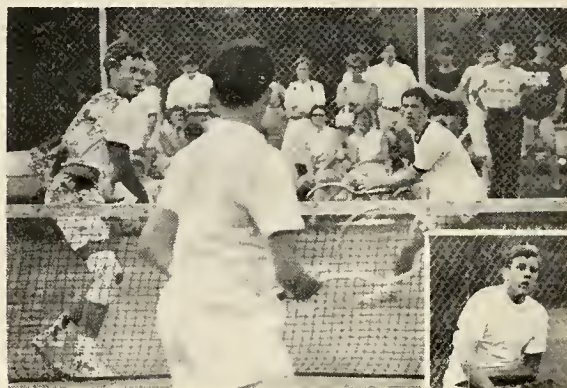

(Left to Right) Robert Richardson, Henry S. G. Hardy, Louisville Country Day state doubles championship team. (Inset) T. Cooper, St. Xavier, state singles champion.

but no more. Our boys and girls are going to occupy their leisure hours wholesomely or otherwise. Our adults will do likewise.

They are going to play because there are not enough jobs to go around and because the jobs which are available leave lots of leisure time. Add to this the basic need we all have to "re-create" ourselves and the total result is the growing importance of good, clean public and private recreation. We can't determine if our people play but our civic leaders can determine where and how they play—and that's what is important.

Communities are aware that people are living longer because of the progress of medical science. They have welcomed the miracle drugs which promise longer lives, but with them they are compelled to accept the leisure time problem of the aging. Employers have little to offer our senior citizens, meaning that the new horizon takes on greater significance. That word is "Re-Creation" not "Wreck-Reation." Our leaders know that our aging citizens must have recreational outlets for the re-creation of interests or mental illness will raise its ugly head.

Maybe your community has already asked itself, "Should we invest a little in parks and recreation, or spend a lot on the construction of more mental institutions?" That answer may well rest on the new horizon. Certainly, our best thinkers are looking in that general direction.

The old horizon has changed! No longer can our society afford to turn its back on the leisure time problem of the aging by allowing the declining years to become a desolate, dreary twilight lived in a fog of misery. Recreation has proven itself one of our finest therapies in the prevention and treatment of mental illness. People who are unwanted and unoccupied become costly mental cases. We have a decision to make. What can we best afford—recreation or increasing cases of mental illness?

Kentucky's governmental leaders are exerting supreme effort to induce new industries to locate in the communities of our Commonwealth. It is a well-known fact that industrial leaders check park and recreational opportunities of communities before locating plants or factories. Several dozen Kentucky towns failed to attract industry during the past decade because they lacked parks and recreation programs. Industry and recreation are like love and marriage. "They go together like a

(Continued on Page Nine)

Kentucky High School Baseball Tournament

Sports Center, University of Kentucky, Lexington, Kentucky

June 5-7, 1968

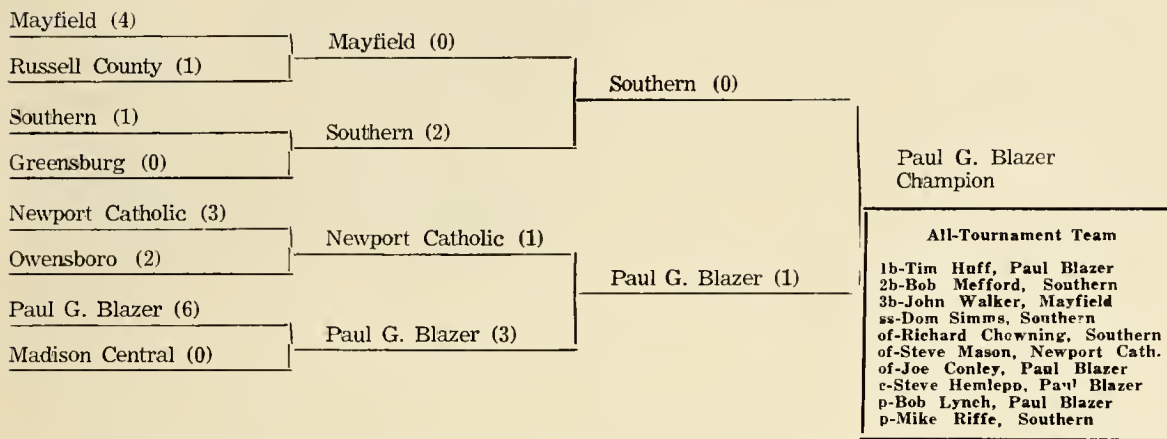

Thirty-Fifth Annual Kentucky High School Tennis Tournament

Louisville, May 31-June 1, 1968

SINGLES

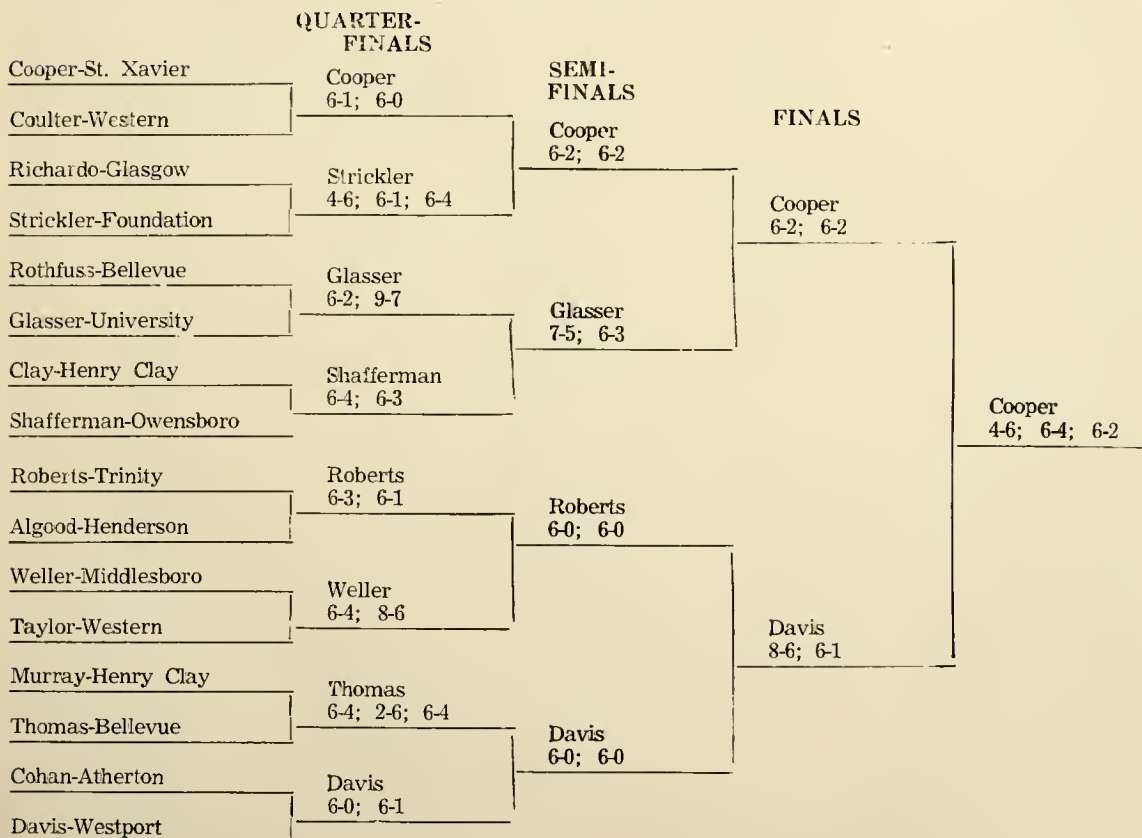

DOUBLES

SEMI-FINALS		FINALS
Louisville Country Day	Louisville Country Day	Louisville Country Day 6-3; 6-2 Louisville Country Day 6-2; 6-4 St. Xavier 6-2; 6-2
Tompkinsville	6-0; 6-3	
Western	Western	
Covington Catholic	6-2; 6-4	
Somerset	Henry Clay	
Henry Clay	6-4; 6-3	
Meade County	St. Xavier	
St. Xavier	6-2; 6-0	

AUDIT

(Continued from Page One)

Meals (State Tournament) -----	1,593.00	
Ticket Sellers and Takers (State Tournament) -----	70.00	
Lodging (State Tournament) -----	1,350.00	
Public Address Announcers -----	84.52	
Scorer (State Tournament) -----	25.00	
Umpires (State Tournament) -----	747.50	
Expenses-Ass't Manager (State Tournament) -----	65.00	
Groundsmen (State Tournament) -----	35.00	
Miscellaneous Expenses (State Tournament) -----	15.00	9,172.03
Cross Country:		
Mileage and Local Entertainment (State Meet) -----	1,080.50	
Trophies and Awards -----	1,373.80	
Expenses-Regional Meets -----	14.43	
Expenses-State Meets -----	110.05	2,578.78
Football Playoffs:		
Printing -----	88.70	
Trophies and Awards -----	971.47	
Transportation -----	485.00	
Lodging -----	300.00	
Meals -----	950.00	
Field Rental-Refund on Labor -----	1,350.00	
Officials -----	402.44	
Ticket Sellers, Takers & Guards -----	220.00	
Miscellaneous -----	117.95	
Footballs -----	119.70	
Statisticians -----	226.97	
Incidental Expenses-Board Grant -----	5,600.00	
Special Police -----	168.15	
Honorarium & Expenses-Game Managers -----	250.00	11,250.38
Rifle Marksmanship:		
Mileage and Local Entertainment (State Tournament) -----	364.30	
Trophies and Awards -----	83.99	
Officials (State Tournament) -----	135.00	583.29
Wrestling:		
Expenses-State Committee -----	340.96	
Trophies & Awards (State Tour.) -----	601.49	
Officials (State Tournament) -----	180.00	
Mileage and Local Entertainment (State Tournament) -----	1,150.15	
Miscellaneous Expenses (State Tour.) -----	462.50	
Printing -----	20.25	
Rentals (State Tournament) -----	200.00	
Custodial Service (State Tournament) -----	50.00	
Police (State Tournament) -----	48.12	
Refunds on Regional Tournament -----		
Deficits -----	71.50	3,124.97
Gymnastics:		
Expenses-State Committee -----	279.75	
Trophies and Awards -----	221.60	
Officials (State Meets) -----	245.00	
Mileage and Local Entertainment (State Meets) -----	430.05	
Miscellaneous Expenses (State Meets) -----	49.80	1,226.20

Total Disbursements -----	\$267,785.93
Receipts -----	\$282,737.10
Disbursements -----	267,785.93

Cash Balance ----- \$ 14,951.17

BANK RECONCILEMENT

Balance per Bank Statement, June 30, 1968 ----- \$ 15,838.59

Less Outstanding Checks

No. 800 -----	\$ 10.80
No. 989 -----	25.00
No. 1118 -----	65.50
No. 1179 -----	13.10
No. 1198 -----	102.50
No. 1201 -----	32.50
No. 1204 -----	66.00
No. 1267 -----	34.84
No. 1294 -----	2.00
No. 1295 -----	110.35
No. 1297 -----	168.03
No. 1298 -----	256.80
	\$ 887.42

True Bank Balance June 30, 1968 ----- \$ 14,951.17

RECEIPTS AND DISBURSEMENTS

1968 STATE BASKETBALL TOURNAMENT

RECEIPTS:

Ticket Sales -----	\$218,753.00
Profit on Programs -----	5,278.75
Radio and TV Fees -----	6,886.50
	\$230,918.25

DISBURSEMENTS:

Printing -----	1,317.11
Trophies and Awards -----	717.71
Postage -----	250.00
Insurance -----	1,641.00
Incidental Expenses (16) Teams -----	8,000.00
Transportation -----	1,588.80
Lodging -----	5,104.68
Meals -----	7,401.46
Coliseum Rental -----	9,122.42
Organist -----	60.00
Officials' Fees and Expenses -----	1,880.44
Scorers and Timers -----	660.00
Shot Chart Keepers & Statisticians -----	460.00
Ushers -----	2,955.00
Ticket Sellers, Ticket Takers & Guards -----	4,784.00
Public Address Announcers -----	255.00
Films -----	385.00
Towel Service -----	170.00
Miscellaneous Expenses-Tournament Mgr. -----	93.75
Honorariums and Expenses-Ass't Tournament Managers -----	1,432.28
State Sales Tax -----	6,432.32
Bad Check -----	16.00
	\$54,726.97

Transfer of Funds-Amount Transferred to K.H.S.A.A. as Tournament Profit ----- \$176,171.28

1967-68 K.H.S.A.A. RETIREMENT FUND

RECEIPTS:

Balance July 1, 1967 -----	\$ 3,637.93
Transferred from K.H.S.A.A. General Fund -----	31,500.00
Int. Received from Certificate of Deposit-Central Bank -----	250.00
	\$ 35,387.93

(Continued on Page Nine)

St. Xavier Golf Team Is Best



(Left to Right) T. Brown, T. Reverman, Coach Marty Donlon, L. Hovillion, G. Gahm. (Inset) S. Russell, Allen County, individual champion.

The St. Xavier High School golf team won the 1968 State Tournament, held at the Lindsey Golf Course, Fort Knox, on May 21-22. Stacy Russell of Allen County.

with a score of 147, was the individual winner.

Scores of the leading teams were: St. Xavier, 628; Russell, 635; Washington County, 638; Louisville Country Day, 640; Tates Creek, 644; Owensboro, 645; Danville, 653; Paul G. Blazer, 651; Bowling Green, 662; Butler, 664.

Individual scores of some of the tournament leaders were:

- 147-Russell (Allen County)
- 150-Graham (Hopkinsville)
- 151-Wilson (Valley)
- 153-McGill (Owensboro), Knight (Maysville)
- 154-McKinney (Country Day), Douglas (Hazard), Taylor (Murray)
- 155-Ford (Danville), Evans (Mt. Sterling), Brown (St. Xavier), Barber (Russell)
- 156-Houillion (St. Xavier), Bump (Russell), Thomasson (Russell), Hudson (Washington County), Hurley (Covington Catholic)
- 157-Gahm (St. Xavier)
- 158-Mills (Union County), Macklin (Washington County)
- 159-Middleton (Country Day), Lear (Tates Creek), Nicholas (Owensboro)
- 160-Hampton (Butler), Scifres (University Breckinridge), Barnhart (Tates Creek), Reverman (St. Xavier)

Ninth Annual Kentucky High School Tennis Tournament For Girls

Central Park, Louisville, May 31-June 1, 1968

SINGLES

QUARTER-FINALS		SEMI-FINALS		FINALS	
McGuire-Sacred Heart	McGuire 6-0; 6-0	McGuire 6-1; 6-1	McGuire 6-1; 6-3	McGuire 6-3; 6-1	
Goodpaster-Paul Blazer	Jennings 6-1; 6-1				
Jennings-Bellevue	Taylor 6-2; 6-0				
Ross-Caverna	Bargo 6-1; 6-0				
Taylor-Somerset	Bargo 6-1; 6-0	Bargo 6-2; 6-1			
Goodykoontz-Southern	Sequra (default)	Sequra 7-5; 7-5			
Rowlett-Murray	Porter 6-2; 6-4		Sequra 6-2; 8-6		
Bargo-Elizabethtown	Lindstrom 8-6; 6-2	Burton 3-6; 6-1; 6-0			
Sequra-Sacred Heart	Burton (default)				
Vaughn-Henderson					
Montgomery-Central					
Porter-Georgetown					
Hogue-Hart Memorial					
Lindstrom-Franklin-Simpson					
Johnson-Lloyd					
Burton-Paul Blazer					

TENNIS DOUBLES—GIRLS

SEMI-FINALS		FINALS	
Presentation	Presentation 9-7; 6-4	Presentation 6-4; 6-2	
Elizabethtown			
Hopkinsville	Bellevue 6-4; 6-4		
Bellevue			
Holy Rosary	Holy Rosary 6-1; 6-3		
Paul Blazer		Tates Creek 6-2; 6-1	
Campbellsville	Tates Creek 6-1; 6-2		Tates Creek 7-5; 6-2
Tates Creek			

Campbellsville Girls Win Again



(Left to Right) D. Holland, Coach Walter McHargue, K. Beard (individual champion), C. McCubbin, O. Faulkner.

The fourth K.H.S.A.A. State Golf Tournament for Girls was held at the Campbellsville Country Club Golf Course on May 21-22. Kaye Beard, shooting a one-over-par 77 on her home course, led her team to its second straight team title. She posted a 36-hole score of 162, giving her a third championship in four years of trying. The Campbellsville High School team score was 745, Bowling Green High School being second with 764. The tournament was managed by Miss Matilda Walker of Westport High School.

Eight full teams competed in the tournament, having qualified in regional competition. These teams and their scores were: Campbellsville 745; Bowling Green 764; Waggener, 775; Owensboro High School, 844; Frankfort, 870; London, 913; Clark County, 923; Westport, 937.

Individual scores of some of the tournament leaders were:

- 162-Beard (Campbellsville)
- 169-Welsh (Madison Central)
- 174-Johnson (Owensboro Catholic)
- 179-Pitchford (Scottsville)
- 182-Dean (Bowling Green)
- 183-Burns (Waggener)
- 185-Orr (Bowling Green)
- 187-Holland (Campbellsville)
- 188-Cox (Waggener), Hodge (Elizabethtown)

Minutes of Board Meeting

(Continued from Page Three)

RESOLVED 1) that Theo. A. Sanford, Secretary-Treasurer of the Kentucky High School Athletic Association, continue to have authority to deposit and invest the funds of the Kentucky High School Athletic Association, including checking accounts, savings accounts, and retirement funds, with the First Security National Bank and Trust Company, The Central Bank and Trust Company, and the Bank of Commerce, all of Lexington; the First Federal Savings and Loan Association, and the Lexington Federal Savings and Loan Association, both of Lexington; the Union Federal Savings and Loan Association of Henderson; and other depositories of K.H.S. A.A. funds selected by the Secretary-Treasurer in the future, with the approval of the Board of Control;

2) that Theo. A. Sanford is hereby authorized to sign on behalf of the K.H.S.A.A. any and all checks and other instruments and (or) orders for the payment and (or) withdrawal of any and all monies, credits, items and property at any time held by said banks and loan associations mentioned above;

3) that all foregoing authority invested in said officer shall continue until a certified copy of a resolution of this Board of Control, revoking said authority, is filed with the said banks and/or loan associations mentioned above.

The motion was carried unanimously.

Don Davis presented to the Board the 1968-69 K.H.S.A.A. budget, previously recommended to his committee by the Commissioner, the budget being amended to include the salary raises recommended by the Policy and Budget Committee. The estimated receipts are \$203,700.00, and the estimated disbursements are \$202,025.00. Oran C. Teater moved, seconded by Preston Holland, that the 1968-69 budget as presented be adopted. The motion was carried unanimously.

The Commissioner stated that in his opinion a referendum should be sent to Association member schools, relating to solving the problem of Basketball Rule 1-14 with which members of the Board of Control, administrators and coaches were quite familiar. Foster J. Sanders moved, seconded by Morton Combs, that the following proposed change in the K.H.S.A.A. Constitution be submitted to K.H.S.A.A. member schools for a referendum vote, this to be an added paragraph to Article IV, Section 3-d, of the K.H.S.A.A. Constitution: "Have

authority to amend the playing rules for any sport sponsored by the Association." The motion was carried unanimously.

It was the suggestion of Board members that the Association prepare programs in Track and Baseball for distribution during the time of the state events in these sports.

Don Davis moved, seconded by Oran C. Teater, that the expenses of Edgar McNabb, K.H.S.A.A. representative on the National Alliance Football Committee, be paid to the forthcoming annual meeting of the National Federation. The motion was carried unanimously.

Preston Holland moved, seconded by Foster J. Sanders, that all bills of the Association for the period beginning April 1, 1968, and ending May 31, 1968, be allowed. The motion was carried unanimously.

There being no further business, the meeting was adjourned.

AUDIT . . .

(Continued from Page Six)

DISBURSEMENTS:

Savings Account-1st Federal Savings & Loan Ass'n	\$ 3,500.00	
Certificate of Deposit- Central Bank & Trust Co.	10,000.00	
Savings Account-1st Security Nat'l Bank & Trust Co.	20,000.00	
Insurance Premiums	1,572.65	35,072.65
		\$ 315.28
Receipts		\$ 35,387.93
Disbursements		35,072.65
	Cash Balance	\$ 315.28

ASSETS:

Cash Balance-First Security Nat'l Bank & Trust Co.	\$ 315.28
Certificate of Deposit-Central Bank & Trust Co.	10,000.00
Savings Account-1st Fed. Savings & Loan Ass'n	3,609.99
Savings Account-1st Security Nat'l Bank & Trust Co.	20,052.20
Total Retirement Fund Assets	\$33,977.47

TOTAL ASSETS

Funds on Hand:	
Cash Balance-First Security Nat'l Bank & Trust Co.	\$ 14,951.17
U. S. Savings Bonds (value, June 30, 1968)	82,560.00
Savings Certificate-Central Bank & Trust Co.	10,090.00
Savings Certificates- 1st Security Nat'l Bank & Trust Co.	60,000.00
Savings Account-1st Federal S. & Loan Ass'n	10,000.00
Savings Account-Union Fed. S. & L. Ass'n	10,000.00
Savings Account-Lexington Fed. S. & L. Ass'n	10,000.00
Retirement Fund Assets	33,977.47
Total Funds on Hand, June 30, 1968	\$231,488.64
Estimated Value of K.H.S.A.A. Building & Equipment	101,380.75
Total K.H.S.A.A. Assets	\$332,869.39

THE FLYING DUTCHMAN

(Continued from Page Four)

horse and carriage." If your community is courting industry, possibly your leaders have already asked themselves, "Should we not invest in parks and recreation to qualify for the dividends of industry?"

The horizon has changed! Communities, desiring industrial development, must face facts. We are living in an age of competition. Whether we like it or not, our changing times are making competitors of us all. If your community wants a factory, it must be prepared to compete with other communities which are bidding for the same industry.

Because we are all now compelled to compete, high school athletic programs become increasingly important—so let's make Kentucky's the greatest.

K.H.S.C.A.

Minutes of Annual Meeting

The annual meeting of the Kentucky High School Coaches Association was held on April 18, 1968, in Room 204, Convention Center in Louisville. The number in attendance was 110.

The meeting was called to order by President Don Morris at 1:10 p.m. Coach Tommy Long of Allen County gave the invocation.

As the minutes of the meeting are published in the Athlete, the official publication of the Kentucky High School Athletic Association, it was voted that the minutes not be read before the assembly.

Secretary-Treasurer Joe Ohr gave a complete financial report.

Coach Guy Strong, head basketball coach at Eastern Kentucky University, was presented to the members. In his talk Strong emphasized that coaches be loyal to the Coaches Association and that each coach become an active rather than a passive member. He congratulated the Kentucky coaches for the jobs they were doing in athletics. Strong summarized his talk by challenging each coach to self-evaluate himself with these questions:

1. Are you satisfied?
2. Are you doing your own coaching?
3. Are you working harder than the other coaches?
4. Are you upgrading your job?
5. Are you looking for excuses?
6. Are you pampering your boys?
7. Are you selling your program to the public?
8. Are you motivating your boys?
9. Are you coaching sports or are you coaching boys?

Strong stated that "if you can answer these questions positively, there is no limit to what you can do as a coach."

The vice president of the K.H.S.C.A., Coach "Butch" Gilbert of Glasgow, presented the Coach of Year in Football award for 1967 to the Ashland High School coach, Jack Hallum. In his acceptance talk Hallum reported that 10 of the Ashland squad had received scholarships.

The basketball coach of the year for 1967-68 was Coach Jim Richards of Glasgow High School, winner of the 1968 state championship. The presentation was made by President Don Morris.

In the election of officers, Coach Vince Hancock, football mentor of Elizabethtown High School, defeated Irvin Spencer of Valley High School for sergeant-at-arms for 1968-69.

Joe Ohr was reelected secretary-treasurer for 1969-70. Following the election, Fred Clayton, who is football coach at Caldwell County, and the retiring president, was presented a plaque by Vice President Gilbert.

The meeting was adjourned at 2:15 p.m.

REPORTS OF AUDIT

Irvine, Kentucky
April 17, 1968

Executive Committee
Kentucky High School Coaches Association
Louisville, Kentucky
Gentlemen:

At the request of your Association Secretary & Treasurer, I have examined the records furnished to me by Mr. Ohr for the period February 9, 1967, to February 24, 1968.

Consolidated and classified receipts and disbursements are shown on the attached schedule of receipts and disbursements. All receipts have been traced into the Bank Account and all disbursements have been substantiated by canceled checks.

The balance of \$10,110.12 has been confirmed as being on

(Continued on Page Fifteen)

KENTUCKY HIGH SCHOOL TRACK MEET-CLASS A

LEXINGTON, KENTUCKY, MAY 18, 1968

Bellevue High School Track Team-K.H.S.A.A. Champion 1968



(Left to Right) Front Row: Coach Ben Pumphrey, C. Rapp, M. Maline, J. Tierney, D. Walz, M. Reynolds, Coach David Grim. Second Row: Mgr. S. Romo, D. Glemons, J. Riddle, B. Pumphrey, T. Ryder, S. Sprague.

100 Yard Dash—

1. Parks-Harrodsburg
2. Sprague-Bellevue
3. Echols-Fort Campbell
4. Lewman-L'ville Country Day
5. Narramore-Jenkins

Time-10.0

220 Yard Dash—

1. Parks-Harrodsburg
2. Echols-Fort Campbell
3. Narramore-Jenkins
4. Rodgers-Bardstown
5. Kawaja-Paintsville

Time-22.8

440 Yard Dash—

1. Lewman-L'ville Country Day
2. Sprague-Bellevue
3. Reiff-Ky. Military Inst.
4. Mays-Washington County
5. Wood-Hiseville

Time-50.8

880 Yard Run—

1. Lewman-L'ville Country Day
2. Mays-Washington County
3. Clemons-Bellevue
4. Ryskiewicz-Lexington Catholic
5. Curlin-Trigg County

Time-2:01.3

Mile Run—

1. Daffron-Monticello
2. Wade-Mercer County

2 Mile Run—

1. Upchurch-Monticello
2. Wade-Mercer County
3. Zeger-Jenkins
4. Curspton-Raceland
5. Martin-Trigg County

Time-4:33.0

120 Yard High Hurdles—

1. Tierney-Bellevue
2. Stewart-Harlan
3. Ernst-Lexington Catholic
4. Allen-Bardstown
5. Crites-Murray

Time-15.0

180 Yard Low Hurdles—

1. Stewart-Harlan
2. Tierney-Bellevue
3. Brunegroff-Montgomery Co.
4. Smith-Hiseville
5. Weber-Louisville Country Day

Time-20.7

380 Yard Relay—

1. Kentucky Military Inst.
2. Bellevue
3. Fort Campbell
4. Kentucky School for Deaf

5. Caverna

Time-1:34.0

Mile Relay—

1. Bellevue
2. Lexington Catholic
3. Kentucky School for Deaf
4. Fort Campbell
5. Caverna

Time-3:33.7

Shot Put—

1. Bushong-Tompkinsville
2. Toth-Jenkins
3. Riddle-Bellevue
4. Gillispie-Berea
5. Allen-Paris

Distance-51'2½"

Pole Vault—

1. DesCombes-Millersburg Military Inst.
2. Jones-Trigg County
3. Pumphrey-Bellevue
4. Conley-Jenkins
5. Miller-Temple Hill

Height-13'1¼"

High Jump—

1. Ernst-Lexington Catholic
2. Riddle-Bellevue
3. Womack-Prichard
4. Farris-Hazel Green
5. Dunagan-Monticello

Height-6'

Long Jump—

1. Rogers-Bardstown
2. Pumphrey-Bellevue
3. Womack-Prichard
4. Ernst-Lexington Catholic
5. Kirksey-Harlan

Distance-22'¼"

Triple Jump—

1. Muse-Harlan
2. Rogers-Bardstown
3. Womack-Prichard
4. Pumphrey-Bellevue
5. Sexton-Mercer County

Distance-44'3"

Discus—

1. Ward-Providence
2. Nagy-Millersburg Military Inst.
3. Bushong-Tompkinsville
4. Fyffe-Flat Gap
5. Gillispie-Berea

Distance-142'7"

TOTAL POINTS

Bellevue	49	Mercer County	9
Lexington Catholic	17	Murray	7
Harlan	17	Providence	6
Louisville Country Day	15	Trigg County	6
Bardstown	14	Washington County	6
Monticello	13	Kentucky School for Deaf	5
Harrodsburg	12	Eliseville	3
Fort Campbell	12	Montgomery County	3
Millersburg Military Inst.	10	Caverna	2
Jenkins	10	Raceland	2
Prichard	9	Hazel Green	2
Kentucky Military Inst.	9	Paintsville	1
Tompkinsville	9	Paris	1
		Russellville	1
		Temple Hill	1

KENTUCKY HIGH SCHOOL TRACK MEET-CLASS AA

LEXINGTON, KENTUCKY, MAY 18, 1968

Paducah Tilghman High School Track Team-K.H.S.A.A. Champion 1968



(Left to Right) Front Row: E. Hank, J. L. Wilson, L. Crockett, B. Shulman, R. Jones, B. Littlejohn. Second Row: D. Reber, B. Page, D. Harriford, R. Nichols, D. Watkins, W. Hughes, J. Hines, N. Humphrey. Third Row: R. Holland, B. Wooley, D. Hayden, L. Roof, B. Eaton, D. Linville.

100 Yard Dash—

1. Welch-Elizabethtown
2. Brown-Owensboro
3. Crockett-Paducah Tilghman
4. Foster-Lafayette
5. McMannon-Newport Catholic
Time-10.0

220 Yard Dash—

1. Gray-Danville
2. Crockett-Paducah Tilghman
3. Smith-Owensboro
4. Reed-St. Joseph
5. McMannon-Newport Catholic
Time-22.6

440 Yard Dash—

1. Gray-Danville
2. Hayden-Paducah Tilghman
3. Smith-Owensboro
4. Reed-St. Joseph
5. Hagsten-Paul Blazer
Time-50.1

- 880 Yard Run—**
 1. Johnson-Bryan Station
 2. Shulman-Paducah Tilghman
 3. John-Paul Blazer
 4. Marshall-Boone County
 5. McLevain-Henderson County
 Time-1:58.8
- Mile Run—**
 1. DeVoto-Newport Catholic
 2. Woods-Shelby County
 3. Lewis-Glasgow
 4. Mitchell-Bryan Station
 5. Humphrey-Paducah Tilghman
 Time-4:23.9
- 2 Mile Run—**
 1. Nichols-Elizabethtown
 2. Dawson-Danville
 3. Haywood-Paul Blazer
 4. Bondi-Newport Catholic
 5. Staples-Glasgow
 Time-9:54.3
- 120 Yard High Hurdles—**
 1. White-Lafayette
 2. Collins-Somerset
 3. Valentine-Franklin-Simpson
 4. McMannon-Newport Catholic
 5. Baynham-Christian County
 Time-14.7
- 180 Yard Low Hurdles—**
 1. White-Lafayette
 2. MaMannon-Newport Catholic
3. Barnes-Henderson County
 4. Collins-Somerset
 5. Valentine-Franklin-Simpson
 Time-20.3
- 880 Yard Relay—**
 1. Owensboro
 2. Bryan Station
 3. Paducah Tilghman
 4. Paul Blazer
 5. Elizabethtown
 Time-1:31.3
- Mile Relay—**
 1. Bryan Station
 2. Owensboro
 3. Paducah Tilghman
 4. Newport Catholic
 5. Glasgow
 Time-3:23.0
- Shot Put—**
 1. Stuart-Glasgow
 2. Morgan-Daviess County
 3. Erpenbeck-Covington Catholic
 4. Gaebler-Bourbon County
 5. Davis-North Marshall
 Distance-62'11"
- Stuart set a new state record with his distance of 62'11".**
- Pole Vault—**
 1. Harriford-Paducah Tilghman
 2. Ahrman-Campbell County
 3. Gray-Harrison County
4. Adams-Madison Central
 5. Baskett-Elizabethtown
 Height-13'
- High Jump—**
 1. Shulman-Paducah Tilghman
 2. Brickler-Campbell County
 3. Simons-Shelby County
 4. Barnes-Henderson County
 5. Blankenship-Jessamine County
 Height-6'2 $\frac{3}{4}$ "
- Long Jump—**
 1. Talbott-Harrison County
 2. Vogel-St. Joseph
 3. Points-Newport
 4. Embree-LaRue County
 5. Baynham-Christian County
 Distance-22'11"
- Triple Jump—**
 1. Embree-LaRue County
 2. Hale-Bryan Station
 3. McMannon-Newport Catholic
 4. Collins-Somerset
 5. Baynham-Christian County
 Distance-44'11"
- Discus—**
 1. Stuart-Glasgow
 2. Gaebler-Bourbon County
 3. Radford-Christian County
 4. Riggs-Shelby County
 5. Erpenbeck-Covington Catholic
 Distance-157'9 $\frac{1}{2}$ "

TOTAL POINTS			
Paducah Tilghman	34	LaRue County	8
Bryan Station	22	St. Joseph	8
Newport Catholic	21	Bourbon County	6
Owensboro	20	Christian County	6
Glasgow	17	Henderson County	6
Danville	16	Daviess County	4
Lafayette	14	Franklin-Simpson	4
Paul Blazer	9	Covington Catholic	4
Shelby County	9	Newport	3
Campbell County	8	Boone County	3
Somerset	8	Madison Central	2
		Jessamine County	1
		North Marshall	1

KENTUCKY HIGH SCHOOL TRACK MEET-GIRLS

LEXINGTON, KENTUCKY, MAY 18, 1968

Louisville Male High School Track Team-K.H.S.A.A Champion 1968

- 50 Yard Hurdles—**
 1. Booth-Male
 2. Hall-Boyle County
 3. Elery-Thomas Jefferson
 4. Hockensmith-Franklin County
 5. Estes-Paducah Tilghman
 Time-7.1
- 880 Yard Run—**
 1. Moorman-Owensboro
 2. Hardesty-Eastern
 3. Stringer-Male
 4. Ireland-Sayre
 5. Green-Paducah Tilghman
 Time-2:24.4
- 50 Yard Dash—**
 1. Streeter-Male
 2. Wolfe-Paducah Tilghman
 3. Mahan-Paul Blazer
 4. Sanders-Oldham County
 5. Rogers-Bardstown
 Time-6.3
- 440 Yard Run—**
 1. Moorman-Owensboro
 2. Sanders-Oldham County
 3. Carruthers-Paducah Tilghman
 4. Bradley-Boyd County
 5. Johnson-Frankfort
 Time-61.3
- 100 Yard Dash—**
 1. Houchens-Christian County
 2. LaRue-Henderson County
 3. Streeter-Male
 4. Kelley-Paul Blazer
 5. Mertens-Lexington Catholic
 Time-11.4
- 220 Yard Dash—**
 1. Cronney-Christian County
 2. Long-Male
 3. LaRue-Henderson County
 4. Kelley-Paul Blazer
 5. Hall-Boyle County
 Time-26.3
- 70 Yard Hurdles—**
 1. Booth-Male
 2. Hall-Boyle County
 3. Torian-Christian County
 4. Elery-Thomas Jefferson
 5. Berry-Henderson County
 Time-10.0
- 880 Yard Relay—**
 1. Paducah Tilghman
 2. Male
 3. Paul Blazer
 4. Eastern
 5. Bardstown
 Time-50.4
- 880 Yard Medley Relay—**
 1. Paducah Tilghman
 2. Owensboro
 3. Male
 4. Boyd County
 5. Eastern
 Time-1:54.3

Paducah Tilghman set a new state record with the time of 1:54.3.

Shot Put—

1. Taylor-Male
2. Goode-Lone Oak
3. Carmack-Oneida Inst.
4. DeWalt-Thomas Jefferson
5. Burton-Prichard

Distance-37'3"

Discus—

1. McComis-Paul Blazer
2. Thompson-Eastern
3. Parker-Danville
4. Shumpert-Paducah Tilghman
5. Lamb-Franklin-Simpson

Distance-105'3"

High Jump—

1. Mann-Owensboro
2. Jones-Paducah Tilghman
3. Dennis-Loretto
4. Rice-Boyd County
5. Frazier-Lexington Catholic

Height-4'7"

Long Jump—

1. Hodge-Paducah Tilghman
2. Caudill-Paul Blazer
3. Barnes-Somersset
4. Buck-Western
5. Whitaker-Tates Creek

Distance-16'3½"

Hodge set a new state record with her distance of 16'3½".

75 Yard Dash—

1. Streeter-Male
2. Wolfe-Paducah Tilghman
3. Cook-Eastern
4. Black-Paul Blazer
5. Rogers-Bardstown

Time-8.9

Streeter set a new state record with her time of 8.9.

380 Yard Relay—

1. Christian County
2. Male
3. Paul Blazer
4. Durrett
5. Boyle County

Time-1:48.7

Christian County set a new state record with the time of 1:48.7.

TOTAL POINTS

Male	51	Oneida Inst.	3
Paducah Tilghman	37	Loretto	3
Paul Blazer	25	Danville	3
Owensboro	22	Bardstown	3
Christian County	21	Somersset	3
Eastern	14	Boyle	2
Boyle County	14	Lexington Catholic	2
Henderson County	8½	Franklin County	2
Thomas Jefferson	7	Western	2
Boyd County	6	Durrett	2
Oldham County	6	Frankfort	1
Lone Oak	4	Prichard	1
		Franklin-Simpson	1
		Tates Creek	½

Officials' Ratings on Sportsmanship of K.H.S.A.A. Member Schools in Basketball, 1967-1968

SCHOOL	COACH				OTHER SCHOOL OFFICIALS				CROWD				TEAM			
	E	G	F	P	E	G	F	P	E	G	F	P	E	G	F	P
Adair County	56	14	4	0	63	11	1	0	54	20	1	0	57	15	1	1
Adairville	42	7	1	0	48	1	0	0	33	15	2	0	41	9	0	0
Ahrens Trade	29	16	0	0	33	12	0	0	26	18	1	0	28	16	1	0
Allen County	39	13	3	3	48	9	0	1	36	19	1	2	38	17	1	2
Alvaton	22	17	2	2	32	10	1	0	27	14	2	0	31	12	0	0
Anderson County	40	11	2	0	48	4	1	0	38	14	1	0	41	11	1	0
Anville Institute	25	10	3	0	22	12	2	2	25	10	3	0	22	13	2	1
Atherton	43	19	2	4	53	12	2	1	44	23	0	1	46	17	5	0
Auburn	45	7	3	3	47	9	1	1	40	18	0	0	40	17	2	0
Augusta	57	18	4	0	58	18	1	0	37	37	2	2	40	28	6	4
Austin Tracy	36	12	0	0	39	9	0	0	36	12	0	0	37	11	0	0
Ballard Memorial	42	13	2	1	37	21	0	0	29	22	4	3	38	18	2	0
Barbourville	44	7	4	1	47	8	1	0	36	17	2	1	38	15	2	1
Bardstown	33	21	1	1	39	16	1	0	35	19	1	1	35	19	2	0
Bath County	43	9	1	2	44	11	0	0	40	12	2	1	42	11	1	1
Beechwood	55	28	9	2	78	15	0	0	50	38	4	2	46	43	4	1
Belfry	46	6	0	0	48	4	0	0	45	7	0	0	47	5	0	0
Bell County	25	8	4	6	36	4	2	1	24	5	11	3	29	6	6	2
Bellevue	52	21	4	3	50	25	5	0	35	36	8	1	37	36	6	1
Benton	40	12	2	0	43	11	0	0	37	15	2	0	39	14	0	1
Berea	33	22	2	1	38	19	0	0	35	20	3	0	36	19	1	2
Betsy Layne	39	17	2	2	42	15	0	1	38	19	0	3	39	17	1	0
Bishop Brossart	36	19	4	1	40	16	1	0	25	34	1	0	28	25	6	1
Bishop David	41	15	1	3	44	16	0	0	37	20	2	1	36	22	1	1
Blaine	45	3	2	0	46	4	0	0	42	5	3	0	38	8	4	0
Bloomfield	41	7	1	0	42	7	0	0	40	9	0	0	41	8	0	0
Boone County	56	16	2	0	60	14	0	0	35	32	6	1	48	22	2	2
Bourbon County	74	7	0	0	76	5	0	0	63	16	0	2	68	13	0	0
Bowling Green	41	24	3	1	49	18	1	1	37	24	5	3	37	25	4	3
Boyd County	34	19	6	7	45	15	4	2	38	19	7	2	34	17	12	3
Boyle County	46	4	0	1	48	3	0	0	43	7	1	0	42	8	0	1
Bracken County	47	12	2	0	47	13	1	0	41	18	2	0	45	15	1	0
Breathitt	40	7	1	3	44	6	0	0	37	14	0	0	40	10	0	0
Breckinridge County	43	10	0	0	43	10	0	0	35	17	1	0	40	13	0	0
Bremen	41	19	8	2	47	23	0	0	39	24	4	3	37	18	8	7
Bristow	31	8	4	1	38	5	1	0	28	10	3	3	30	12	2	0
Brodhead	48	16	1	1	55	11	0	0	45	21	0	0	41	24	1	0
Bryan Station	45	9	0	0	44	7	2	0	39	15	0	0	41	14	0	0
Buckhorn	13	18	7	5	26	14	3	0	19	19	4	1	21	13	9	0
Burgin	28	11	6	4	38	10	1	0	33	10	4	2	30	12	4	3
Burnside	55	9	0	4	57	11	0	0	53	7	2	6	53	10	1	4
Bush	44	4	0	1	43	6	0	0	40	8	1	0	41	4	4	0

Butler	50	13	3	0	53	13	0	0	40	23	3	0	40	23	3	0
Butler County	29	20	2	3	32	20	2	0	27	24	3	0	29	24	0	1
Caldwell County	36	12	1	2	43	7	1	0	38	12	1	0	37	11	1	2
Calhoun	30	22	2	3	34	19	2	2	25	26	5	1	25	25	4	3
Calloway County	28	22	3	2	40	13	1	1	28	21	4	2	26	22	3	4
Campbell County	56	32	2	3	67	23	1	2	43	47	1	2	45	44	2	2
Campbellsville	47	11	1	1	53	6	2	0	45	12	3	0	46	11	2	1
Caneyville	43	18	7	2	57	11	1	0	46	17	4	2	49	15	4	2
Carlsle County	26	14	1	1	30	11	0	1	28	13	0	1	28	14	0	0
Carr Creek	40	4	0	0	40	4	0	0	36	7	1	0	38	6	0	0
Carroll County	37	14	0	0	39	12	0	0	31	16	4	0	33	15	1	2
Carter	53	11	2	3	59	8	1	1	50	12	6	1	54	12	1	2
Casey County	51	6	0	0	53	4	0	0	48	6	2	1	49	6	0	1
Catlettsburg	35	13	1	0	37	12	0	0	30	16	1	2	31	16	1	1
Caverna	36	15	0	2	41	12	0	0	38	14	1	0	35	16	2	0
Central	37	21	0	0	34	24	0	0	28	28	2	0	32	26	0	0
Central City	47	10	0	2	49	10	0	0	40	17	2	0	41	18	0	0
Chandler's Chapel	42	10	0	4	48	8	0	0	38	17	1	0	43	12	0	1
Christian County	43	26	1	0	47	23	0	0	34	30	5	1	38	29	3	0
Clarkson	34	12	4	2	44	7	1	0	39	12	1	0	38	12	2	0
Clay County	45	16	4	6	59	10	2	0	43	20	5	3	48	19	4	1
Clinton County	31	13	4	6	37	17	0	0	31	13	7	3	35	12	6	1
Combs Memorial	28	20	5	2	36	18	0	1	29	25	1	0	28	25	2	0
Corbin	44	20	2	1	54	11	2	0	46	17	4	0	49	14	4	0
Cordia	33	17	8	1	42	16	1	0	39	11	8	1	37	16	4	2
Covington Catholic	37	21	5	4	43	18	1	1	30	29	7	1	36	26	4	1
Crab Orchard	27	18	1	0	34	12	0	0	24	17	4	1	25	19	1	1
Crittenden County	17	14	11	8	34	12	3	1	21	26	2	1	26	19	3	2
Cub Run	50	9	2	3	54	8	2	0	47	12	4	2	49	12	2	1
Cuba	20	22	3	9	41	13	0	0	29	22	2	1	29	22	2	1
Cumberland	37	5	4	2	38	7	3	0	35	8	5	0	37	6	4	1
Cumberland County	33	9	1	3	39	5	0	2	34	9	1	2	37	6	1	2
Danville	51	3	2	0	54	2	0	0	48	5	2	1	42	7	0	0
Daviess County	52	25	2	0	54	25	0	0	48	30	1	0	42	31	3	0
Dawson Springs	30	18	5	2	33	22	3	0	30	22	3	0	22	26	6	1
Dayton	49	25	7	1	64	15	1	0	50	27	4	1	39	37	5	1
Deming	50	4	4	1	55	3	1	0	45	12	2	0	44	9	4	2
DeSales	33	21	9	6	46	17	2	3	36	24	3	5	36	21	4	7
Dixie Heights	58	17	1	1	61	16	0	0	45	31	0	1	50	27	0	0
Dorton	64	7	2	0	69	4	0	0	58	11	3	1	64	6	2	1
Drakesboro	38	15	5	4	48	12	1	1	31	14	8	9	33	16	5	8
duPont Manual	30	10	5	0	33	12	0	0	31	13	1	0	28	12	5	0
Durritt	45	25	3	0	60	12	1	0	41	30	2	0	43	22	2	0
Earlington	31	29	5	5	44	26	0	0	40	26	1	3	37	28	2	3
East Hardin	48	16	1	3	50	13	3	2	42	21	3	2	48	16	3	1
Eastern	42	21	0	0	42	21	0	0	40	23	0	0	38	25	0	0
Edmonson County	36	20	3	3	43	16	3	0	38	15	4	5	38	17	3	4
Elizabethtown	37	9	0	0	39	7	0	0	35	11	0	0	36	10	0	0
Elizabethtown Catholic	40	10	4	1	39	12	2	1	33	10	8	3	35	16	2	1
Elkhorn City	48	2	0	0	48	2	0	0	43	7	0	0	48	2	0	0
Eminence	29	8	0	1	30	8	0	0	24	14	0	0	29	6	2	1
Estill County	44	10	3	0	49	8	0	0	47	9	0	1	45	11	1	0
Eubank	52	13	0	0	59	6	0	0	45	17	3	0	44	15	6	0
Evarts	49	9	2	1	50	7	3	1	36	10	13	2	51	6	3	1
Ezel	47	13	0	1	51	10	0	0	46	13	2	0	50	10	1	0
Fairdale	40	23	5	2	47	20	2	0	37	30	3	0	35	30	4	0
Fairview	61	20	2	0	61	21	1	0	52	28	3	0	46	30	5	2
Falmouth	44	20	5	1	49	18	2	0	38	29	3	0	41	20	8	2
Fancy Farm	32	25	2	0	30	27	2	0	23	28	4	4	25	30	1	3
Farmington	26	11	0	0	23	14	0	0	12	23	1	1	16	21	0	0
Feds Creek	44	7	2	2	46	6	2	1	37	13	3	2	37	9	5	4
Ferguson	27	10	2	0	29	9	0	1	29	10	0	0	26	9	3	1
Fern Creek	40	26	0	2	45	21	2	0	34	34	0	0	38	28	1	1
Flaget	32	18	8	5	39	20	2	1	32	20	4	7	31	22	6	4
Flaherty	46	7	1	2	45	9	1	1	42	9	3	2	45	7	2	2
Flat Gap	44	8	3	0	48	6	3	0	42	12	4	0	47	7	3	1
Fleming County	46	9	1	0	47	9	0	0	38	14	4	0	43	11	2	0
Fleming Neon	33	12	3	0	36	12	0	0	31	12	5	0	29	13	5	1
Fordsville	49	6	0	2	52	5	0	0	45	11	1	0	50	8	1	0
Fort Campbell	23	6	1	0	25	4	1	0	20	8	2	0	22	5	3	0
Fort Knox	35	9	2	0	37	9	0	0	34	10	2	0	32	12	2	0
Foundation	13	10	4	1	17	11	0	0	16	11	1	0	14	6	7	1
Frankfort	50	9	1	0	46	14	0	0	41	18	1	0	45	14	0	1
Franklin County	44	6	2	0	42	10	0	0	36	14	2	0	39	11	1	1
Franklin-Simpson	40	11	2	0	43	9	1	0	33	19	1	0	38	12	3	0
Fredrick Fraize	39	14	2	2	46	10	0	1	37	15	3	2	35	20	1	1
Fredouia	35	15	1	0	33	18	0	0	23	24	3	1	27	22	2	0
Fulton	28	12	1	0	27	12	1	0	27	12	1	0	25	13	1	0
Fulton County	16	17	4	0	22	14	1	0	16	17	2	2	18	15	3	1
Gallatin County	31	15	7	6	34	21	3	1	19	30	9	1	23	29	7	0
Gamaliel	31	12	4	0	34	13	0	0	25	19	3	0	27	14	3	3
Garrard County	35	21	2	4	46	14	0	2	45	14	1	2	43	16	3	0
Garrett	44	15	0	0	45	14	0	0	42	16	1	0	40	17	2	0
George Rogers Clark	87	13	1	1	77	21	1	1	67	30	4	0	66	31	3	1
Georgetown	45	5	0	0	42	7	0	1	39	11	0	0	41	9	0	0
Glasgow	54	7	4	0	56	7	0	0	52	9	3	0	48	11	5	0
Good Shepherd	32	9	2	1	35	7	1	1	28	14	0	2	29	12	2	1
Graham	41	24	1	4	41	27	1	0	30	31	6	3	32	30	8	2
Grant County	64	15	1	2	63	17	0	0	47	32	3	0	53	27	1	2
Greensburg	30	23	6	1	42	16	2	0	36	17	7	0	34	22	2	2
Greenup	50	25	3	0	54	25	0	0	43	28	4	2	45	28	4	0
Greenville	36	27	5	3	42	23	2	4	34	30	5	2	36	26	6	3
Hancock County	36	13	1	0	42	8	0	0	37	12	1	0	37	12	1	0
Harlan	42	7	0	0	45	1	3	0	41	4	1	3	40	5	4	0
Harrison County	56	13	4	1	64	9	0	0	58	14	2	1	58	13	3	0
Harrodsburg	36	11	1	1	43	5	1	0	38	8	3	0	38	10	1	0

Hart Memorial	34	20	6	2	47	13	2	0	38	18	4	2	39	21	2	0
Hazard	36	7	4	3	40	9	1	0	35	9	6	0	39	7	4	0
Hazel Green	65	13	3	1	73	9	0	0	64	13	4	0	62	15	5	0
Hazel Green Academy	29	2	1	1	31	1	1	0	29	3	1	0	30	2	1	0
Heath	38	18	1	5	48	13	0	1	25	27	7	3	43	17	1	1
Henderson	40	16	2	0	41	17	0	0	34	24	0	0	37	21	0	0
Henderson County	25	24	4	4	39	18	0	0	28	25	3	1	28	27	2	6
Henderson Settlement	28	10	1	0	35	3	1	0	28	10	0	1	24	14	1	0
Henry Clay	52	9	0	1	53	9	0	0	47	14	1	0	47	13	1	1
Henry County	39	8	2	1	41	8	0	0	39	13	4	1	37	11	2	0
Hickman County	21	21	1	7	29	18	3	0	23	19	4	4	23	21	4	2
Highlands	43	29	8	3	55	27	2	0	30	46	8	0	35	42	8	0
Hindman	51	3	1	0	45	9	1	0	42	13	0	0	40	13	2	0
Hiseville	41	4	3	3	42	8	1	0	35	13	2	1	37	11	3	0
Hitchens	63	9	4	2	66	11	1	0	59	12	6	1	68	9	1	0
Holmes	68	13	1	0	68	13	1	0	51	28	3	0	52	27	2	1
Holy Cross	46	29	4	1	50	29	1	0	35	40	5	0	40	37	3	0
Holy Family	37	24	2	1	42	21	0	1	37	25	1	1	38	25	1	0
Holy Name	35	11	6	0	38	14	0	0	32	19	1	0	34	15	2	1
Hopkinsville	24	22	1	2	32	16	1	0	31	16	2	0	28	18	3	0
Hughes-Kirk	49	15	1	0	50	15	0	0	35	27	0	2	42	22	1	0
Hustonville	40	10	1	0	45	5	1	0	37	8	4	2	29	16	6	0
Inez	57	3	0	0	51	7	1	1	50	9	0	1	48	11	0	1
Iroquois	34	22	9	2	48	19	0	0	37	26	3	1	34	22	10	1
Irvine	34	7	2	3	41	2	0	3	39	6	0	1	37	8	0	1
Jackson	52	2	0	0	48	6	0	0	42	12	0	0	44	10	0	0
Jackson County	68	12	2	0	75	6	1	0	63	15	4	0	70	9	3	0
James A. Cawood	53	4	1	0	56	2	0	0	51	5	2	0	52	6	0	0
Jeffersonton	21	14	0	0	20	15	0	0	16	19	0	0	17	18	0	0
Jenkins	41	5	1	0	41	5	1	0	37	10	0	0	37	9	1	0
Jessamine County	51	16	4	2	66	6	0	1	48	23	0	2	47	23	2	1
Johns Creek	43	6	0	3	49	2	1	0	40	10	2	0	38	8	3	3
Kentucky School for Deaf	32	1	2	0	33	2	0	0	32	2	1	0	30	3	1	1
Kingdom Come	34	5	0	0	34	5	0	0	32	4	3	0	31	6	2	0
Knott County	45	20	1	1	45	20	0	2	36	21	7	3	36	24	4	3
Knox Central	41	16	5	3	49	14	0	2	40	16	6	3	38	22	5	1
Lafayette	38	16	3	3	40	20	0	0	38	16	4	2	40	18	2	0
LaRue County	23	14	4	1	28	13	1	0	25	12	5	0	23	12	2	0
Leatherwood	33	11	0	0	37	7	0	0	33	11	0	0	30	12	2	0
Lebanon	48	15	0	0	43	17	3	0	39	22	2	0	40	20	2	1
Lebanon Junction	35	13	4	0	41	11	0	0	33	12	7	0	35	14	3	0
Lee County	50	6	1	0	54	3	0	0	47	9	1	0	46	11	0	0
Leitchfield	36	16	2	2	46	10	0	0	44	11	1	0	43	11	2	0
Leslie County	32	8	0	6	36	5	2	3	31	10	3	2	27	13	2	4
Letcher County	45	10	3	0	47	10	1	0	42	12	4	0	38	14	5	1
Lewis County	57	13	1	1	58	12	1	0	46	20	3	3	57	12	1	2
Lewisburg	35	17	0	0	39	13	0	0	28	24	0	0	28	24	0	0
Lexington Catholic	46	11	2	0	45	13	1	0	40	17	2	0	42	15	2	0
Liberty	65	6	1	2	59	13	1	1	52	19	1	2	58	15	1	0
Lily	44	17	2	0	51	12	0	0	38	22	3	0	44	17	2	0
Livermore	52	9	4	3	53	14	0	1	45	17	6	0	48	16	4	0
Livingston	58	11	0	5	67	5	1	1	52	17	4	1	41	21	9	3

(Continued in September Issue)

K.H.S.C.A.

(Continued from Page Nine)

Airline Tickets	573.30
Telephone Expense	10.35
Joe Ohr for Collection Fees	912.00

Total Expenditures 4,471.05

deposit in the Union Bank & Trust Company, Irvine, Kentucky, as of the close of business on February 24, 1968.

All records are maintained in good order and we believe the attached schedule properly reflects all transactions during the period covered.

Respectfully submitted,
William Sexton, Jr.
Auditor

**KENTUCKY HIGH SCHOOL COACHES ASSOCIATION
STATEMENT OF RECEIPTS AND DISBURSEMENTS
FOR THE PERIOD February 9, 1967 to February 24, 1968**

RECEIPTS:	
Membership Dues	\$ 3,678.00
Refund on Airline Ticket	286.65

TOTAL RECEIPTS \$ 3,964.65
Plus: Bank Balance on February 8, 1967 10,596.22

GRAND TOTAL \$14,560.87

DISBURSEMENTS:	
Expenses National Rules meetings	171.43
Executive meetings	627.08
Postage and Envelopes	130.00
Secretarial Help	10.00
KEA Delegate Expense	25.00
Plaques	160.00
Grant to Henry Smith	200.00
Grant to Robert Page Fund	200.00
Grant to "Tiny" Jones Fund	1,000.00
Audit of Records	24.65
Filing Fee to State Treasurer	2.00
Clinic Speakers	300.00
Travel Expenses	53.72
Refund-Coaches Dues	14.00
Flowers	26.27
Treasurer's Bond	31.25

BALANCE ON FEBRUARY 24, 1968 \$10,089.82
Balance in Union Bank & Trust Company, Irvine, Ky., on February 24, 1968, per Bank Statement 10,110.12

Difference 20.30
Difference of \$20.30 is Check No. 345 issued to Joe Ohr for executive meeting expense not yet cleared through Bank. Irvine, Kentucky April 17, 1968

Executive Committee
East-West All Star Football & Basketball Games
The Kentucky High School Coaches Association
Louisville, Kentucky
Gentlemen:

I have examined the records of the All Star account as furnished me by Mr. Joe Ohr. This examination covers the period April 1, 1967, to February 29, 1968.

Consolidated and classified receipts and disbursements are shown on the attached schedule of receipts and disbursements. The bank balance of \$18,120.15 has been verified as being on deposit in the First Security National Bank & Trust Company, Lexington, Kentucky.

Total receipts of \$11,979.00 have been verified as deposits into the bank and all disbursements have been substantiated by canceled checks.

We have on this date verified by telephone the balances to your credit in the following Savings Accounts:

a. Columbia Federal Savings & Loan Association Covington, Ky. Account No. 9315 Balance as of 12-31-67	\$ 5,160.60
b. Central Bank & Trust Company Lexington, Ky. Cert. Deposit No. 5041	10,000.00
c. Citizens Union National Bank & Trust Co. Lexington, Ky. Account No. 21230-8 Balance as of 12-29-67	5,289.55

Does Your Present Student Policy Cover Your Athletes? We Can Solve Your Problem.

The Kingden Company GENERAL AGENT

W. E. KINGSLEY

J. E. McCREARY, Mgr.
Life Department

CHARLES C. PRICE

121-123 LAFAYETTE AVENUE
P. O. BOX 7100

LEXINGTON, KY. 40502

PHONE 254-4095

d. First Security National Bank & Trust Co.
Lexington, Kentucky
Balance as of April 17, 1968 10,685.27
We believe the attached schedule and this letter properly reflect the transactions for the period covered and the present status of the All-Star Account.

Respectfully submitted,
William Sexton, Jr.
Auditor

**EAST-WEST ALL STAR FOOTBALL & BASKETBALL
GAMES OF THE KENTUCKY HIGH SCHOOL COACHES
ASSOCIATION**

Statement of Receipts and Disbursements for the period
April 1, 1967, to February 29, 1968

RECEIPTS:

Receipts from All-Star Games \$11,479.00
Interest on Savings Account No. 5041 250.00
Interest on Savings Account No. 5041 250.00

TOTAL RECEIPTS \$11,979.00
Plus: Balance in Bank on March 31, 1967 14,340.43
GRAND TOTAL \$26,319.43

DISBURSEMENTS:

Meals for Players 2,346.01
Pictures 73.12
Team Traveling Expenses 844.45
Printing 205.55
Manager's Expenses 314.72
Awards for Players 615.63
Misc. Medical Expenses 33.12
Kentucky Sales Taxes 338.10
Change 1,200.00
U.K. Athletic Association-Losses 184.78
Insurance Expense 243.80
Manager's Salary 800.00
Coaches' Salaries 1,000.00

Total Disbursements 8,199.28

BALANCE ON FEBRUARY 29, 1968 \$18,120.15

Balance on deposit in First Security National Bank & Trust Company, Lexington, Ky., per Bank Statement of February 29, 1968 \$18,120.15

K.H.S.A.A. TRACK MEET
(Continued from Inside Front Cover)

Long Jump—

1. Scrivener-Male
2. Wolf-Butler
3. Walker-Durrett
4. Matthews-Atherton

5. Simpson-Seneca

Triple Jump—

1. Holmes-Eastern
2. Scrivener-Male
3. Provette-Manual
4. Mattingly-DeSales
5. Matthews-Atherton

Distance-22'9"

Discus—

1. Costanzo-Eastern
2. Renfro-Male
3. Royalty-Pleasure Ridge Park
4. Smith-Valley
5. Boone-DeSales

Distance-167'11"

Costanzo set a new state record with his distance of 167'11".

TOTAL POINTS

Male	59
Eastern	42½
Durrett	31
DeSales	20
Iroquois	13
St. Xavier	10½
Flaget	10
Trinity	10

Valley	9
Waggener	8
Butler	8
Shawnee	6
Atherton	6
Pleasure Ridge Park	6
Central	5
Seneca	4
Westport	4
Manual	3
Thomas Jefferson	1

SUTCLIFFE'S IS READY

*with complete football, basketball
and athletic equipment for the fall season*

No delay — no waiting — immediate delivery! Stock merchandise is shipped on the very day an order is received.

We maintain and operate our own sewing, engraving, and service departments, which enables us to render faster service.

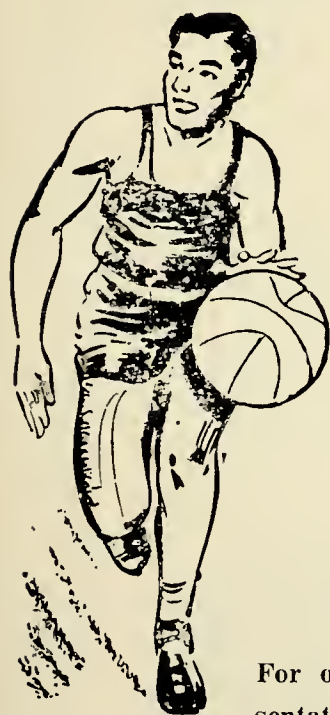

QUALITY BRANDS

Our stocks this year are the same top quality for which Sutcliffe is now well known—nationally-distributed, nationally-advertised preferred quality brands.



SUTCLIFFE'S SERVICE

For on-the-spot service, the Sutcliffe School representative will contact you, as usual, during the year.

Write us about your needs. Remember we give one-day service.

THE SUTCLIFFE CO.

INCORPORATED

115 SOUTH 7th STREET., LOUISVILLE, KY.

50 YEARS FOR ATHLETES

In August, 1918, our founder, Bill Hunt, was asked to help secure some uniforms for a football team so they could tell the spectators from the players.

For 50 years we at Hunt's have tried to serve the athletes by finding for them the best available equipment to serve their needs.

Today we feature and can supply immediate delivery on merchandise for any athletic or physical education need from our warehouse.

We have complete stock of the following items.

- Football Shoes ----- sizes 1 to 14
- Basketball Shoes ----- sizes 1 to 17
- Football Pants ----- sizes 22 to 52
- Football Jerseys ----- sizes 4 to 50
- Football Shoulder Pads ----- sizes Little League to 50
- Basketball Jerseys ----- sizes 10 to 50
- Basketball Pants ----- sizes Little League to College
- Athletic Socks ----- sizes 6 to 16
- Football Helmets ----- sizes Boys Extra Small to 8
- Football—Rubber or Leather—Little League to Pro
- Basketballs—Indoor or Outdoor—Biddy to Pro
- Fair Play Scoreboards—Grade School to College
- First Aid for prevention or treatment

We specialize in your problems.

Next day delivery to any school in Kentucky.

Call on our experience and service with your problems.

In Mayfield, 247-1941 COLLECT, or Louisville 459-6366.

One of us can help you.

C. A. BYRN, Jr. — ROY BOYD — JIM MITCHELL
WADE BURLESON — BILLIE FARMER — JENNY SIMPSON
ELIZABETH RULE — NANNY LOU USERY — SONDR A POTTS
HENRY BOMAR

HUNT'S ATHLETIC GOODS CO., Inc.

CH 7-1941 — PHONES — CH 7-1942
MAYFIELD, KENTUCKY