

10-1-1968

The Kentucky High School Athlete, October 1968

Kentucky High School Athletic Association

Follow this and additional works at: <http://encompass.eku.edu/athlete>

Recommended Citation

Kentucky High School Athletic Association, "The Kentucky High School Athlete, October 1968" (1968). *The Athlete*. Book 141.
<http://encompass.eku.edu/athlete/141>

This Article is brought to you for free and open access by the Kentucky High School Athletic Association at Encompass. It has been accepted for inclusion in The Athlete by an authorized administrator of Encompass. For more information, please contact Linda.Sizemore@eku.edu.



THE KENTUCKY



High School Athlete



The Sportsman's Creed



The Player . . .

1. He lives clean and plays hard. He plays for the love of the game.
2. He wins without boasting, he loses without excuses and he never quits.
3. He respects officials and accepts their decisions without question.
4. He never forgets that he represents his school.



The Coach . . .

1. He inspires in his boys a love for the game and the desire to win.
2. He teaches them that it is better to lose fairly than to win unfairly.
3. He leads players and spectators to respect officials by setting them a good example.
4. He is the type man he wants his boys to be.

The Official . . .

1. He knows the rules.
 2. He is fair and firm in all decisions. He calls them as he sees them.
 3. He treats players and coaches courteously and demands the same treatment for himself.
 4. He knows the game is for the boys, and lets them have the spotlight.
- 

The Spectator . . .

1. He never boos a player or official.
 2. He appreciates a good play, no matter who makes it.
 3. He knows the school gets the blame or the praise for his conduct.
 4. He recognizes the need for more sportsmen and fewer "sports."
- 
- 

Official Organ of the
KENTUCKY HIGH SCHOOL ATHLETIC ASSOCIATION

October, 1968

K.H.S.A.A. Football Schools

(Asterisks Indicate 8 man Football Schools)

| School | Address | Coach | | | |
|---------------------|------------------|--------------------|------------------------|-----------------|-------------------|
| Allen County | Scottsville | Jim Meyer | Layfayette | Lexington | Virgil Chambers |
| Anderson | Lawrenceburg | Ray Hager | LaRue County | Hodgenville | Ollie Howard |
| Atherton | Louisville | Jack Kleier | Lebanon | Lebanon | Tom Simpson |
| Bardstown | Bardstown | Garnis Martin | Leslie County | Hyden | Floyd Hines |
| Bath County | Owingsville | Bill Baldrige | Lewis County | Vanceburg | Nick Diachenko |
| Beechwood | Fort Mitchell | Roger Walz | Lily | Lily | Roy Cochran |
| Belfry | Belfry | Albert Vipperman | Lloyd | Erlanger | Roy Lucas |
| Bell County | Pineville | Timothy Sowders | London | London | Mike Rhode |
| Bellevue | Bellevue | Richard Powell | Lone Oak | Paducah | Charles Akers |
| Berea Community | Berea | Dick Crucioti | Louisa | Louisa | Bob Prichard |
| Bishop David | Louisville | Denny Nash | L'ville Country Day | Louisville | Dudley Hoffman |
| Boone County | Florence | Jack Turner | Louisville Male | Louisville | John Conn |
| Bourbon County | Paris | Chester Greynolds | Ludlow | Ludlow | Steve Kiefer |
| Bowling Green | Bowling Green | Jody Ellis | Lynch | Lynch | Ed Miracle |
| Boyd County | Route 2, Ashland | Tom Scott | Lynn Camp | Corbin | Robert Igo |
| Boyle County | Danville | Jim Greer | McKell | South Shore | Jim Hastings |
| Breckinridge County | Harned | Stan Napper | Madisonville | Madisonville | Dennis Sexton |
| Bryan Station | Lexington | Dan Haley | Mayfield | Mayfield | Virgil Raina |
| Burgin | Burgin | Gilbert Shely, Jr. | Maysville | Maysville | Tom Becherer |
| Butler | Louisville | Elmer Collina | M. C. Napier | Hazard | Charles Hall |
| Butler County | Morgantown | Don Smith | Madison | Richmond | Melvin Chandler |
| Caldwell County | Princeton | Fred R. Clayton | Madison Central | Richmond | Tom Sims |
| Campbell County | Alexandria | Bob Miller | Meade County | Brandenburg | Wilson Sears |
| Campbellsville | Campbellsville | Carl Pike | Mercer | Harrodsburg | Amos Black |
| Carroll County | Carrollton | Ron Menne | Metcalfe County | Edmonton | Harold Chambers |
| Catlettsburg | Catlettsburg | Jerry Klaiber | Middlesboro | Middlesboro | Bill Crisilla |
| Caverna | Horse Cave | Jerome Ramsey | Millersburg Mil. Inst. | Millersburg | Engene Correll |
| Central | Louisville | John R. Rhodes | Montgomery County | Mt. Sterling | Clayton Taylor |
| Christian County | Hopkinsville | Vic Waggoner | Morgan County | West Liberty | Ron McGuire |
| Corbin | Corbin | John Warfield | Mt. Sterling | Mt. Sterling | Charles Ishmael |
| Covington Catholic | Covington | Tony Lanham | Mt. Vernon | Mt. Vernon | Lawrence Travis |
| Crittenden County | Marion | Frank Parker | Mullins | Pikeville | Jos Steele |
| Cumberland | Cumberland | Kenneth Green | Murray | Murray | Preston Holland |
| Cumberland County | Burkesville | Roy Petett | Newport | Newport | Al Neville |
| Danville | Danville | Pat Dale | Newport Catholic | Newport | Bob Schneider |
| Daviess County | Owensboro | Waymond Morris | Nicholas County | Carlisle | Jack Massie |
| Dayton | Dayton | Raymond King | North Hardin | Vine Grove | Willard Rice |
| De Sales | Louisville | Tom Ososkie | North Marshall | Calvert City | Dave Holt |
| Dixie Heights | Fort Mitchell | Charles Fugitt | North Warren | Smiths Grove | Ralph Baker |
| duPont Manual | Louisville | Charles Bentley | Ohio County | Hartford | Richard Berry |
| Durrett | Louisville | William C. Wyatt | Old Kentucky Home | Bardstown | Joe K. Jagers |
| Eastern | Louisville | John Young | Oldham County | LaGrange | Paul Finneseth |
| Elizabethtown | Elizabethtown | Vince Hancock | Owen County | Owenton | David Hood |
| Elkhorn City | Elkhorn City | Jack Hall | Owensboro | Owensboro | Gerald Poynter |
| Eminence | Eminence | Woody Barwick | Owensboro Catholic | Owensboro | Terry Clark |
| Everts | Everts | Charles Hunter | Paducah Tilghman | Paducah | Ralph Colby |
| Fairdale | Fairdale | Garland Miller | Paintsville | Paintsville | Walter Brugh |
| Fern Creek | Fern Creek | Ed Orick | Paris | Paris | Bernard Correll |
| Flaget | Louisville | Norman Mackin | Park City* | Park City | Elbridge Oliphant |
| Fleming County | Flemingsburg | Ben Pumphrey | Paul G. Blazer | Ashland | Herb Conley |
| Fleming-Neon | Fleming | Paul Stewart | Pikeville | Pikeville | Paul Lockhart |
| Fort Knox | Fort Knox | Bobby Westmoreland | Pineville | Pineville | William Adams |
| Fort Campbell | Fort Campbell | Marshall Patterson | Pleasnce Ridge Park | Louisville | Bob Williams |
| Frankfort | Frankfort | O. C. Leathers | Prestonsburg | Prestonsburg | George McClellan |
| Franklin County | Frankfort | Sonny Adkins | Raceland | Raceland | Charles Sammons |
| Franklin-Simpson | Franklin | Clarkie Mayfield | Rowan County | Morehead | Paul Owsley |
| Fulton | Fulton | Larry Shanks | Russell | Russell | Henly Bishop |
| Fulton County | Hickman | D. J. Moore | Russell County | Russell Springs | W. S. Wilmoth |
| Gamaliel* | Gamaliel | Jerome Taylor | Russellville | Russellville | Clarence Baker |
| Garrard County | Lancaster | Coy Dyehouse | St. Xavier | Louisville | John Meihans |
| George Rogers Clark | Winchester | Lloyd Hodge | Sayre | Lexington | Gerald Walton |
| Georgetown | Georgetown | Jerry Greenwald | Scott County | Georgetown | Bill Wilson |
| Glasgow | Glasgow | Lawrence Gilbert | Seneca | Louisville | Ron Cain |
| Greensburg | Greensburg | Coy Pigman | Shawnee | Louisville | Lee Murray |
| Harlan | Harlan | Dan Beasley | Shelby County | Shelbyville | Gene Foster |
| Harrison County | Cynthiana | Bill McKee | Shelbyville | Shelbyville | Richard Greenwell |
| Harrodsburg | Harrodsburg | Harold Wood | Shepherdsville | Shepherdsville | Henry Powell |
| Hazard | Hazard | Newt Green | Simon Kenton | Independence | James Jenkins |
| Hazel Green | East Bernstadt | Hughes Bennett | Somerset | Somerset | Jarrell Johns |
| Henderson | Henderson | William Dawson | Southern | Louisville | Henderson Wilson |
| Henderson County | Henderson | Pascal Benson | Stanford | Stanford | William Ed Leedy |
| Henry Clay | Lexington | Andy Honkins | Tates Creek | Lexington | Roy Walton |
| Henry County | New Castle | Harry Rief | Temple Hill* | Glasgow | Jim Faulkner |
| Highlands | Fort Thomas | Mike Murphy | Thomas Jefferson | Louisville | James Gray |
| Hiseville* | Hiseville | Phil Hutton | Todd Central | Elkton | Michael Mace |
| Holmes | Covington | Bob White | Tompkinsville | Tompkinsville | Frank Pettit |
| Hopkinsville | Hopkinsville | Fleming Thornton | Trigg County | Cadiz | Ken Barrett |
| Iroquois | Louisville | Dave Fryrear | Trinity | Louisville | James Kennedy |
| James A. Cawood | Harlan | Wendall Wheeler | Union County | Morganfield | Roy Hina |
| Jeffersontown | Jeffersontown | James Hughes | Valley | Valley Station | Irv Spencer |
| Jenkins | Jenkins | Tom Brush | Virgie | Virgie | James Clay |
| Jessamine County | Nicholasville | Elmer Stephenson | Waggener | Louisville | John Stoll |
| Johns Creek | Pikeville | John O'Brien | Warren County | Bowling Green | Jim Morton |
| Ky. Military Inst. | Lyndon | Dudley Berthold | Washington County | Springfield | Charles Kolasa |
| Ky. School for Deaf | Danville | James Morrison | Wayne County | Monticello | Billy Jewell |
| Knox Central | Barbourville | Charles D. Black | Western | Louisville | Preston Young |
| | | | Westport | Louisville | Earl E. Browning |
| | | | Wheelwright | Wheelwright | Wilbur Jamerson |
| | | | Whitesburg | Whitesburg | Walter Thomas |
| | | | Whitley County | Williamsburg | Don Rains |
| | | | Williamsburg | Williamsburg | Mickey Bowden |
| | | | Woodford County | Versailles | John Snowden |
| | | | Wurtland | Wurtland | Bill Robinson |

The Kentucky High School Athlete

Official Organ of the

Kentucky High School Athletic Association

VOL. XXXI—No. 3

OCTOBER, 1968

\$1.00 Per Year

Early Season Football Questions

EDITOR'S NOTE: These interpretations of the 1968 National Alliance Football Rules do not set aside nor modify any rule. They are made and published by the National Federation of State High School Athletic Associations in response to situations presented.

1968 FOOTBALL PUBLICATIONS CORRECTIONS CASE BOOK:

Page 5-3. Play—Strike the sentence: "The offending team shall be penalized 15 yards."

Page 11-20. Play—Change the last word from "play" to "flight."

SIMPLIFIED AND ILLUSTRATED:

Page 3 (top)—Delete caption. Center is in legal position.

Page 9 (top)—Strike the words "False start."

Page 35 (top)—Revise caption to read: "The ball became dead when it touched anything in the end zone. The foul by No. 12 is for contacting an opponent after the down has ended."

Page 56 (top)—Change the caption to read: "Double foul and the piling on is penalized. The down will be replayed and A will be penalized 15 yards from the previous spot."

Page 128 (bottom)—Item 1, change the word "defense" to "offense."

MEETING FOLDER:

Page 6—Item 1 in second column should read: "No foul causes the ball to become dead."

Page 10, second column—The last sentence in item 7 should read: "An **ineligible** is prohibited from touching . . ."

1. Play: 1st and 10 on the 50 yardline. A1 is offside. Team A's forward pass is intercepted by B1 on B's 35 yardline. B1 advances the ball to the 20 yardline of team A, where he is tackled. B1 crawls.

Ruling: The penalty for the offside by A1 is automatically declined. The penalty for crawling by B is automatically accepted by team A. The crawling by B1 is a dead ball foul. Thus the ball will belong to team B on the 25 yardline of A, where it will be 1st down, 15 yards to go.

2. Play: 1st and 10 on the 50 yardline. B1 is offside. Team A's forward pass is intercepted by B1 on the 35 yardline of B. B1 advances to the 20 yardline of team A, where he is tackled. A2 piles on.

Ruling: The penalty for the offside by B1 is automatically accepted by team A. Measurement is from the previous spot and places the ball on the 45 yardline of team B. The penalty for the piling on by A2 is also automatically accepted and is measured from the 45 yardline of A, 15 yards, which will place the ball on the 40 yardline of team A, 1st and 20 yards to go for A.

Comment: The principle of automatic penalty acceptance and declination is based entirely on the philosophy of providing the maximum advantage to the offended team. This year's rules change merely extends

coverage which previously applied the principle to the administration of penalties resulting from: (a) a foul before or after a touchdown; (b) a foul during or after a try-for-point; and (c) a live ball foul occurring after a change of possession and which was followed by a dead ball foul by the opponents. The rule has been expanded to now cover the situation which involves a foul during a live ball followed by an opponent's foul after the ball has become dead. In these cases, both the live ball and dead ball fouls must be considered totally separate from each other. The decision of acceptance or declination for the first penalty must not be affected by the second foul. Decisions must be made in the order of foul occurrence. Attempts to associate the penalties cannot be justified. The philosophy upon which the automatic principle is based, is that the penalty for the first foul (live ball) is either accepted or declined before the dead ball foul occurred. Hence, there must be no attempt to relate the two fouls in administration of their penalties. In general, the following six factors must be noted by the referee (to the same extent the offended captain would consider them) in making a determination as to whether it is most advantageous for the offended team to accept or to decline the penalty for the live ball foul. These criteria, listed in the usual order of consideration, are as follows: (1) Is a score involved? (2) What is the score of the game? (3) Does acceptance or declination of the penalty affect possession of the ball? (4) Does acceptance or declination of the penalty involve a 1st down? (5) What is the time remaining to be played in the game? and (6) Does the wind have a bearing on the decision?

For example, a situation which requires the consideration of the foregoing criteria is as follows: Play: 4th and 7 with only 30 seconds playing time remaining and team K leading by 8 points. A strong wind is at the back of team R. R has a good forward passer. The ball is snapped from K's 5. K2 holds in the end zone. R1 catches the punt and advances across the goal line of K. Consideration: The automatic provision is in effect because the foul by K was before a touchdown. If the penalty were declined for the holding by K2, the score, providing the point after touchdown were successful, would be K8, R7. K would then have the choice of kicking off or receiving and undoubtedly would receive, thereby greatly reducing the possibility of R's regaining the ball in the 30 seconds remaining. If R accepted the penalty, it would result in a safety, making the score 8-2 in K's favor. K would be required to free-kick from its 20 yardline into a strong wind, thereby giving R the ball with a fair opportunity to score and win the game in the approximately 30 seconds remaining.

3. Play: Representatives of visiting team B request permission to use the top of the press box as a vantage point for filming the game. This courtesy has been granted them in the past, but they are denied this on the

(Continued on Page Five)

OCTOBER, 1968

VOL. XXXI—No. 3

Published monthly, except June and July, by the Kentucky High School Athletic Association
Office of Publication, Lexington, Ky. 40501
Second class postage paid at Lexington, Kentucky.
Editor THEO. A. SANFORD
Assistant Editor J. B. MANSFIELD
Lexington, Ky.

BOARD OF CONTROL

President Preston Holland (1965-69), Murray
Vice-President Ralph C. Dorsey (1966-70), Horse Cave
Directors—Alvin Almond (1967-71), Bowling Green; Morton Combs (1968-72), Carr Creek; Don Davis (1967-71), Independence; James T. Dotson (1968-72), Jehus Creek; Don R. Rawlings (1965-69), Danville; Foster J. Sanders (1966-70), Louisville.
Subscription Rate \$1.00 per Year

*From the Commissioner's Office***Employment Bureaus**

Sixteen employment bureaus for officials have been established. Each registered official should file at once with his nearest bureau head his schedule of games and list of dates on which the official will be available to call games. The names of the bureau heads, with the residence and business phone numbers (residence numbers given first), are as follows:

Rex Alexander, 1320 Wells Blvd., Murray, 753-3579, 762-6385
Charlie Irwin, Route 1, Hopkinsville, TU 6-4820, TU 6-4820.
Jerry Kimmel, Beechmont, 476-2656, 476-2656
Bob Gour, 218 S. Lee, Bowling Green, 843-9582, 842-0316
Howard Gardner, 529 McCullum, Elizabethtown, 765-6273
Claude Ricketts, 1506 Larchmont, Louisville, 635-6536, 634-1551
Hubert Loudon, 4815 Red Start Road, Louisville, 964-2639, 584-4141
Bob Miller, 197 Holiday Lane, Fort Thomas, 441-5885, 635-2191
Roy Winchester, Bethlehem, 878-4102 (Pleasureville), 346-8761 (New Castle)
Howard Rogers, 17 Maryland Ave., Winchester, 744-1785, 299-1221 ext. 4152 (Lexington)
Bill Wise, 240 St. Ann St., Lexington, 266-7449, 254-4017
Bob Foster, Science Hill, 423-3313, 678-8161
Billy Joe Golden, 436 E. Main St., Lynch, 848-2512
Goebel Ritter, 415 Cornelia Ave., Whitesburg, 633-7164, 633-4455
E. B. May, Jr., P. O. Box 45, Prestonsburg, 886-3414, 886-8661
Ernie Chattin, 2147 Central, Ashland, 324-2665, 324-6191

Certified Football Officials

| | |
|------------------------|---------------------|
| Bell, Clarence T. | Cowan, Robert L. |
| Blanton, Homer | Craft, Albert B. |
| Bordy, Phillip | Craft, Bill |
| Boyles, Jerry F. | Cullen, Charles E. |
| Brizendine, Vic | Culp, Willard E. |
| Brotzge, Maurice | Current, Ray |
| Brown, Bill | Dallman, James W. |
| Brown, Herman | Davis, W. Curtis |
| Brown, John W. "Scoop" | Denton, Charles |
| Bullock, Ted | Durkin, Jack H. |
| Burke, Harry R. | Elliott, Carroll L. |
| Burton, John | Elovitz, Carl |
| Canady, Ray Blair | Faust, Jack |
| Canter, John | Fish, Leland G. |

| | |
|------------------------|------------------------|
| Florence, Robert H. | Nord, Gilbert |
| Flynn, Bobby | Omer, Harold G. |
| Fortney, Robert L. | Osborne, Ted |
| Foster, J. W. | Parker, Bob L. |
| Fraley, Bill | Parsley, Clyde E. |
| Franklin, James A. | Peeno, Harry R. |
| Frazer, Tom Roe | Raque, Ron |
| Garrett, Richard A. | Ray, Bob |
| Gour, Bob | Reddington, Jim |
| Grace, Charles K. | Reece, Fred "Rock" |
| Grace, H. E., Jr. | Reed, Gordon "Moe" |
| Graham, James | Riggs, William T. |
| Hadden, Newell | Ring, Bill |
| Hagan, Joseph E. | Russell, Gary E. |
| Hagerman, Bart | Sapp, Edward |
| Hall, Richard | Schmitt, Paul E. |
| Hedge, David Wm. | Schuble, Charles |
| Heinze, Frank | Scott, W. L. "Bill" |
| Heinze, John G. | Seale, William E. |
| Huber, Carl W. | Shanks, Thomas E. |
| Jenkins, Kean | Shaw, John H. |
| Johnson, Bernard | Showalter, John |
| Kraft, H. Nellis | Sloan, Wallace |
| Lambert, Irvin | Staten, Joe |
| Lange, William E., Jr. | Stephenson, Harry |
| Leahy, Pat | Stevens, William D. |
| Lenahan, Thomas F. | Sullivan, Don C. |
| Lotz, Robert W. | Swinford, John |
| Lusby, George | Thompson, Jack F., Jr. |
| McGehee, Gordon | Varner, Ray |
| McLemore, Jack T. | Vissman, Charles F. |
| McNabb, Edgar | Wagner, Jim |
| May, E. B., Jr. | Waide, Harry D. |
| Mayhew, Wm. M. | Walker, Paul R. |
| Mayo, Henry L. | Waller, Bobbie E. |
| Mereke, Frank R. | Wanchic, Nick |
| Mercker, George E. | Warren, Kenneth A. |
| Metzger, Don | Washer, Stanley |
| Minta, John H. | Watts, Shirley R. |
| Moody, W. R. | Wilson, Louis |
| Mordica, William A. | Wise, Billy V. |
| Murray, Thomas | Wise, Jack |
| Neal, Gene | Wray, Robert F. |
| Noland, Doug | Zimmer, Tom |
| Nord, Bertrand J. | |

Approved Football Officials

| | |
|----------------------|--------------------------|
| Allison, Roy | Jacoby, Ben |
| Clemmons, Sam | Kaufman, Alvin R. |
| Collins, Ronald K. | McCoy, Larry |
| Cook, Richard | Maloney, Ross H. |
| Crider, Ray | Mattingly, Charles |
| Dent, Donald L. | Morse, Richard K. |
| Denton, William J. | Oldham, Ben |
| Dentenber, Gene H. | Reece, Jerry |
| Devine, Edward J. | Reeves, Bob |
| Drake, Richard Ray | Riggs, C. Dennis |
| Frankel, Louis S. | Rodgers, Tom H. |
| Fryrear, Wm. P. | Russman, Godfrey F., Jr. |
| Gentry, Dale J. | Sammons, Terry L. |
| Gettler, John F. | Shaughnessy, Bernard E. |
| Hammock, Don L. | Shewmaker, Wayne |
| Hancock, Norb | Talbot, Wm. G., III |
| Harrison, William H. | Thomas, Bill |
| Harsh, Ronald B. | Thompson, Tom D. |
| Horsman, Bill | Washer, James |
| Houchin, Thomas L. | Weber, Thomas C. |
| Hughes, Paul P. | |

Cross Country Assignments

Cross Country regulations adopted by the Board of Control provide that the state shall be divided into classes and regions by the Commissioner who will assign the schools to the regional sites. The 1968 assignments are as follows:

Cross Country—Class AA

Paducah Region—Christian County, Crittenden County, Hopkinsville, Murray, Paducah Tighman, Trigg County.

Owensboro Region—Davies County, Henderson County, Owensboro, Providence.

Bowling Green Region—Bowling Green, Cub Run, Glasgow, Greensburg, Hart Central, North Warren, University.

Clarkson Region—Caneyville, Clarkson, Elizabethtown, Flaherty, Fort Knox, Leitchfield, Meade County, North Hardin St. Romuald, West Hardin.

Bardstown Region—Bardstown, LaRue County, Louisville Country Day, Portland Christian, Shelby County, Taylor County.

Lexington Region—Bourbon County, Bryan Station, Frankfort, Lafayette, Lexington Catholic, Lincoln School, Madison Central, Millersburg Military Institute, Tates Creek.

Bellevue Region—Boone County, Covington Catholic, Dixie Heights, Highlands, Holmes Lloyd Memorial, Newport Catholic, Simon Kenton.

Somerset Region—Danville, Knox Central, Lee County, Monticello, Somerset, Pulaski County, Wayne County, Williamsburg.

Faintsville Region—Boyd County, Johnson Central, John Creek, Jenkins, Paul G. Blazer.

Cross Country—Class AAA

Flaget Region—Ahrens, Butler, Central, duPont Manual, Flaget, Male, Shawnee.

DeSales Region—Atherton, DeSales, Durrett, St. Xavier, Southern, Thomas Jefferson.

Iroquois Region—Bishop David, Fairdale, Iroquois, Pleasure Ridge Park, Valley, Western.

Waggener Region—Eastern, Fern Creek, Jeffersontown, Seneca, Trinity, Waggener, Westport.

Correction

In the September ATHLETE, the Madisonville High School was listed incorrectly in the football classification as being in District 1, Region 1, of Class AA. Madisonville High School is now in District 2 of the same region and class.

SUPPLEMENTARY LIST OF REGISTERED FOOTBALL OFFICIALS (List Compiled October 1)

If one telephone number is given for an official listed it is the home phone unless otherwise designated. If two numbers are given the first number is that of the home phone.

Ahrens, Doug, Anderson Hall, Georgetown, Louisville 425-3996, 863-1208

Bash, Charles R., 111 D. St., Ceredo, W. Va.
Bostic, Tim C., Route 2, Box 6, Salyersville, 349-2243, 349-2915
Brozge, Maurice J., 3023 Beal Branch, Louisville, 893-7206, 896-4461

Brown, Bix, 1013 Darley Drive, Lexington
Burnett, Duke, Route 3, Commanche Drive, Elizabethtown, 765-6542, 765-6247

Burton, John, 1316 Central, Ashland, 324-5964, 324-1111, ext. 5609

Cecil, Don J., Route 1, Rineyville, 877-5877

Chattin, Ernie, 615 Seventeenth St., Ashland, 324-2665, 324-6191

Clusky, Joe, P. O. Box 296, Red Jacket, W. Va.

Cooper, Norris E., 218 Dean St., Bowling Green, 842-3619, 842-8131

Craft, Bill, 140 Vanderbilt Drive, Lexington, 277-4843, 277-3737

Culp, Willard E., 318 Skyline Parkway, Hopkinsville, 886-7967

Davis, Charlie, Loyal, 573-1640, 573-5027

Delaney, William, 17 West Ridge Ave., Newport, 431-4410, 771-6610

Dierolf, Col. William H., Jr., Forest Drive, Applewood Manor, Dallas, Pa., 675-663, 632-1056

Dixie, C. P., 608 So. Clay, Louisville, 583-2656, 366-9561, ext. 501

Donald, Edward W., Co. C., 19th Maint., APO New York

Duckworth, Johnny, 1430 Frederica, Owensboro, 685-2206

Durkin, Jack, 291 Burke Road, Lexington, 254-0146, 265-0716

English, P. T., Box 217, Union City, Tenn., 885-5950, 885-1414

Florence, Robert H., 308 N. 36th St., Paducah, 444-7489, 444-9691

Gentry, William R., Jr., 108 Oakley Bldg., Bardstown, 348-8903, 348-3767

Glass, K. L., 108 Adkina St., Clarksville, Tenn., 648-2066, 798-6791

Goforth, Bob, Box 548, Loyal, 573-4666

Graham, Ronald E., Box 218, Lynch, 848-5446

Griggs, John M., 3045 Dartmouth, Lexington, 278-2422, 252-4471

Guy, Newton S., Mound Street, Harlan 278-6673, 573-1698

Hall, John R., 2610 Central Parkway, Ashland, 326-7806, 324-1111

In Memoriam



Alvin L. Almond

Alvin L. Almond, athletic director and former coach at Western Kentucky University High School and a member of the Board of Control of the Kentucky High School Athletic Association, died in Bowling Green on August 31, 1968. He was 41.

Mr. Almond was a graduate of Bowling Green High School and Western Kentucky University. While at Western he served as manager of the Hilltoppers basketball team. His career as coach and teacher began in 1950, when he accepted a position at the Alvaton High School, where he remained until 1956. In that year he became supervising teacher of Physical Education. He coached basketball and baseball at College High, giving up coaching in these sports following the 1963-64 school year in order to concentrate on his duties as athletic director. He was currently listed in K.H.S.A.A. records as coach in golf and tennis.

An active member of the Mt. Olivet Cumberland Presbyterian Church, Mr. Almond had served as Sunday School superintendent and teacher. He had been a member of the Bowling Green Optimist Club for many years, and was active in working with the Bowling Green Boys Club. He had been a member of the K.H.S.A.A. Board of Control since July 1, 1967.

Mr. Almond is survived by his parents, Mr. and Mrs. J. T. Almond of Bowling Green, and a brother, T. R. Almond of Louisville.

Hamilton, James E., Jr., 6910 Conn Drive, No. 1, Louisville, 968-1201, 454-7511, ext. 3485

Heaberlin, Gerald, 965 Greenup St., Catlettsburg, 739-5656

Heinold, Thomas, 6702 Plantation Cincinnati, Ohio, 522-7834, 861-3220

Howard, Jasper B., 1305 Gloucester, Middlesboro, 248-3388, 337-3093

Hubbard, John Douglas, 215 W. Beall, Bardstown, 348-3067, 348-8040

Hughes, Robert E., 610 E. 8th St., Russellville, 726-6334, 726-6336

Hunter, Thurman, Box 172, Pineville, 337-2321 (Bus.)

Johns, Charles R., Route 3, Fulton, 479-1819, 479-1819

Jones, William L., 814 McCullum Ave., Elizabethtown, 765-6061, 765-6247

Karr, Don, 1503 Woodwind Court, Corbin, 528-6466, 528-6466

Kratzenberg, Richard, 2535 So. 8th, Ironton, Ohio

Kratzenberg, Robert R., 2420 So. 11th St., Ironton, Ohio

Kuhl, Lawrence, Houser Lane, London

Laird, Ronald E., 507 Wells Ave., Fulton, 472-9044, 472-9000

Lee, Charles J., 315 Scott Ave., Lexington, 255-5232, 254-2791

Lowe, James Lawrence, 520 Brockton, Richmond

(Continued on Page Six)

The Flying Dutchman

It is only a few days until the Dutchman starts his last series of clinics for the K.H.S.A.A. Since announcing his retirement from his post of rules interpreter, many wonderful letters have come from friends which make the "End of the Rainbow" very beautiful.

Cliff Fagan wrote from Chicago, Ernie Chattin from Ashland, and Al Gustafson called from Louisville to say things which make the Dutchman's cup to run over. There's nothing which has the value of true friendship. So it is that the friends who have written or called from all over Kentucky make this writer a rich man.

In the long run it's people doing things unselfishly for others who make life happier and easier, and Louisville's George E. Gans is one of those people. Over more than four decades George has been working for the improvement of his community and for progress.

In the middle forties George Gans was a leader in bringing fine operettas to Louisville's Ampitheatre and more recently he has given his leadership and energy to bringing one of the nation's finest zoological gardens to Louisville. Because of his lifetime of unselfish service, George Gans is the winner of the Corn Cob Pipe of Honor for September. It couldn't be awarded to a finer gentleman.

Perhaps your community is already using your school building for an indoor recreation center and the acreage on which it stands for a summer playground? Kentucky has a law which not only states that recreation is a proper municipal purpose of all cities and counties, but also permits our Boards of Education to discharge their recreational responsibilities to the taxpayers.

Recreation is a function of education. As far back as 1948, the Peabody College Survey of the Jefferson County Educational System commended that Board of Education for its forward move in opening all school buildings for recreational use after school hours—**under professional supervision**. School buildings belong to the people and they have every right to their maximum usage. This practice means service to the public in the king-size package—educational and recreational facilities for one cost.

For a long time the school building has occupied a strange position in too many of our communities. What other tax-supported building is used only partially for nine months and allowed to stand idle the other three? And, most of these unused facilities lie in the midst of communities badly in need of clubrooms, meeting places, recreation grounds and gymnasiums, all of which are available in school buildings.

Education and recreation are co-functional. It is hard to tell where one starts and the other leaves off. An educational activity during school hours may become recreational for the adult working men and women at night. A boy is educated in manual arts in the shop during the day. His dad, who works at a desk all day, re-creates himself by building a chair in that same shop at night. The same principle applies to other activities.

Our national leaders are greatly concerned about the physical fitness of our youth—and rightly so. Our boys and girls get a good start in a program of body building in school gymnasiums and on playgrounds while they are students. Is there sound logic for denying them the same facilities for continuing their physical fitness programs after graduation?

A basketball coach once told me that gymnasiums exclusively are for the school teams. As taxpayers we



George Gans

have every right to reject this philosophy. Such practice constitutes less than maximum usage of a public building. As more homes are built, there is less open space for play. This demands complete usage of the schools' playgrounds. No community would be without a church or school. In the development of the whole child, no community can afford to be without facilities for recreation—and your community already has these in your school buildings.

The old horizon has changed! As this new trend of thought presents itself on the new horizon, it will be accompanied by objections. Rarely will these objections come from the more progressive school leaders who have kept pace with the changing times. Usually, objections to multiple usage of the school buildings originate with those who would like for things to remain as they are. Our changing time will not permit this. It demands that we gear ourselves to adjust to changing conditions—when the automobile replaced the horse and buggy, there were objections—but times were changing, and we changed with them. The result was progress.

1968-69 Wrestling Rules Changes

Rule 3, Section 1: Two 1-inch lines, 3 feet long and 12 inches apart, shall be placed in the center of the circle on the mat.

Section 2a: Defines the specifications of the shirt requirements to comply with the illustration in the book.

Section 2d: Requires the contestants to be clean shaven and well groomed. Includes a recommendation that long hair be discouraged in the interest of safety and good health habits.

Section 3: Requires the use of headgear in all competition beginning with the 1969-70 season.

Rule 4, Section 1. Provides for twelve mandatory weights as follows: 95, 103, 112, 120, 127, 133, 138, 145, 154, 165, 175, unlimited. Before a boy is permitted to wrestle in the unlimited class, he must weigh a minimum of 175 pounds.

Section 2: Strongly recommended by the rules committee that individual state associations utilize an effective weight control program which will involve the parents, family physician, competitor and coach.

Rule 6: Conduct of tournaments. This section is rewritten and rearranged to include tournament guidelines for those charged with the duties of administering tournaments. Specific situations are covered in this section.

Rule 7, Section 5: All consolation matches during

interscholastic tournaments shall be 5 minutes in length, consisting of one 1-minute and two 2-minute periods.

Rule 8, Section 1: The starting position on the mat has been revised. The new starting position of the offensive wrestler requires only one knee be on the mat. The new start is similar to the traditional position, but does give the offensive man more mobility. Pictures of the new position will be included in the 1969 edition of the rules book.

Section 2: Provides that the use of time advantage will be optional (by state association adoption) during the 1968-69 season.

Rule 9, Section 3: Includes a recommended tournament scoring chart indicating the point values given for scoring different places during tournaments.

Rule 10, Section 2: Provides the penalty for flagrant unsportsmanlike conduct shall be removal from the premises for the duration of a dual meet or for a tournament session.

Section 5: Stipulates that the time used in searching for contact lenses shall be counted as part of the time allowed for injury.

Section 7a: Whenever a defensive wrestler stands up while the offensive wrestler has a scissors hold, wrestling will continue. The situation is considered potentially dangerous.

Section 9d: Provides that the contestant in the advantage position on the mat shall make an honest attempt to wrestle aggressively in maintaining control and attempting to secure a fall.

Rule 11: The penalty chart has been completely revised to indicate that penalties for all violations are accumulative throughout the match.

Rule 13, Section 1c: The officials' uniforms shall include black gym shoes.

Interpretation: The procedure was adopted for rectifying an incorrect start of the third period. It provides that all points earned or time advantage gained during the third period will be discounted. Following a 1-minute rest, the third period will be restarted correctly and the period will be wrestled in its entirety. The correction must be made prior to the contestants leaving the mat.

FOOTBALL QUESTIONS

(Continued from Page One)

basis that a movie camera constitutes a mechanical visual aid.

Ruling: Rule 1-3-5 is not intended to restrict the privilege of taking movies during a ball game for showing after the game is completed. The restriction applies only to the use of video tape (or similar media) for the purpose of monitoring or replaying during the course of the game. The intermission is included as part of the restricted period. Taking movies, even through the use of video tape for the purpose of later showing for coaching or other purposes is not denied.

4. Play: Specialized kicker K1 comes onto the field equipped with: (a) ballet slippers; (b) slipper socks; (c) heavy socks with laces inserted; or (d) tennis shoes cut so that protection is nil.

Ruling: Illegal equipment in (a), (b), (c) and (d). The National Alliance football rules require that all players wear shoes. The definition of a shoe is that it shall be made of a material which covers the foot (canvas, leather or plastic) attached to a firm sole of leather, rubber, or composition material which may or may not have cleats. Protection for the foot is required.

5. Play: R1 signals for a fair catch and muffs the kick. As the ball is rolling loose, he uses his hand or

In Memoriam



Russell E. Bridges

Russell E. Bridges, 73, who served the Fort Thomas school system for thirty-four years and who was a member of the K.H.S.A.A. Board of Control during the 1937-47 period, died at the Baptist Home of Northern Kentucky, Newport, on September 17, 1968.

A native of Kenton County, Mr. Bridges had degrees from Eastern Kentucky University and the University of Kentucky. He taught at Simon Kenton High School early in his career, later teaching and coaching football at the Highlands High School, Fort Thomas. He became assistant principal in 1927, principal in 1941, and superintendent of schools in 1943. He retired in June of 1956 because of ill health.

In 1937 Mr. Bridges was elected to membership on the Board of Control, a position which he filled with distinction. He was President of the Board during the 1941-47 period.

Mr. Bridges was a member of numerous educational groups. He was a past president of the Kentucky Association of School Administrators. He had taught a Sunday School class at the First Baptist Church of Fort Thomas. He was a charter member of the Fort Thomas Lions Club, and was active in many civic affairs. The Physical Education building at Highlands was named for him in 1955.

Surviving Mr. Bridges are two brothers, Lloyd, De-Mossville, and Hobart, Morningview; a sister, Mrs. Blanche Hanker, Fort Thomas; four grandchildren, and two great-grandchildren.

hands to push or pull K1 in an attempt to gain possession of the loose ball.

Ruling: Legal. R1 may attempt to gain possession of the loose ball. A player from either team may use his hands in an attempt to get to the loose ball. This action differs from a player who signals for a fair catch and subsequently blocks an opponent.

6. Play: The kick-off by K1 from his 40: (a) goes out-of-bounds on R's 35 without having been touched; or (b) is touched by R1 on his 21 and then goes out-of-bounds; or (c) is touched by K2 on his 46 yardline where it goes out-of-bounds; or (d) is touched by K3 on his 48 yardline and is recovered by R2 on K's 45.

Ruling: In (a), the clock does not start, the ball

belongs to R at the inbounds spot. In (b) the clock starts when the kick is touched by R1 and is stopped when the ball goes out-of-bounds. The ball will be put in play by R at the inbounds spot. In (c), the clock does not start. The ball will be awarded to R at the spot of first touching and placed ready-for-play. In (d), the clock will not start when the ball is first touched by K2, but it will be started when the kick is recovered by R2.

7. Play: The kick-off by K1 from his 40 is first touched by K2 at his 48 and: (a) it is recovered by R1 but it is noted that R2 left the 5 yard zone before the ball was kicked; or (b) recovered and advanced by R1, whose fumble was recovered and downed by K3, but during the advance by R1, R2 clipped; or (c) K3 held and the kick is returned by R2, who advanced to K's 40 where he fumbled and it is recovered by K3.

Ruling: In (a), K would accept the penalty for illegal procedure by R1 which would be enforced from the spot of the kick and K would kick again from his 45. In (b), the right of R to take the ball at the spot of first touching was cancelled by the foul by R2. It would be K's ball at the spot of recovery. In (c), R could decline the penalty for the holding by K3 and take the ball at the spot of first touching on K's 48.

Comment: When any member of the kicking team first touches a free-kick or scrimmage-kick, the receivers may take the ball at the spot of first touching or they may take the result of the play. R's right to take the ball at the spot of first touching is always cancelled if the penalty for any foul during the down is accepted or if, after first touching by the kickers, a member of the receiving team touches the kicked ball and thereafter an R player commits a foul, regardless of whether the penalty is accepted or declined. It is not possible to enforce a penalty for a foul during the down and at the same time give the ball to the receiving team at the spot of first touching. If the penalty for a foul committed during the down is declined, R may take the ball at the spot of first touching, or any other spot to which it is entitled, unless the foul is by a receiver after a member of the receiving team has touched the kick.

8. Play: Following a safety, a free-kick by K1 is first touched by K2 at K's 28 yardline. It is recovered by R1, who advances to K's 25 where he fumbles and the fumble is recovered and advanced by K3 to his 32. During the advance by R1, R2 clipped.

Ruling: The right of R to take the ball at the spot of first touching was cancelled when R2 clipped. K will decline the penalty and retain possession of the ball at his 32.

9. Play: During a pass which is completed behind the line, interior lineman A1 contacts B1 on the line-of-scrimmage and drives him 5 yards into the defensive secondary.

Ruling: Legal.

10. Play: During a pass which (a) is completed behind the line; or (b) crosses the line-of-scrimmage, an interior lineman (A6) charges through the neutral zone and contacts linebacker B1, who is near but behind the defensive line-of-scrimmage at the time of the snap.

Ruling: In (a), the block is legal since the pass did not cross the line-of-scrimmage. In (b), it is pass interference.

11. Play: With 2nd and 4 from the 35 yardline of A, A1 is illegally in motion and B1 is offside. Ball carrier A3 advances to his 45 where B2 piles on.

Ruling: The illegal motion by A1 and the offside by B1 combine to make a double foul and the down will be replayed. The penalties for both of these fouls offset

each other. The penalty for the dead ball foul by B2 will be administered from the succeeding spot, which is A's 35. This will result in a 1st and 10 for A at the 50.

12. Play: Team A appears on the field ready for play with: (a) 6-inch numerals of contrasting color on the front of the jersey and 8-inch numerals on the back of the jersey; or (b) script numerals with a 1-inch-wide stroke of contrasting color; or (c) white Arabic block numerals shaded with green or gold jerseys; or (d) blue 1½-inch stroke Arabic block numerals with a gold border of ½ inch on a blue jersey.

Ruling: In (a), (b), (c), and (d), the numerals constitute illegal equipment. Before participating the players must be equipped as prescribed by the rules. Numerals are required equipment and must be of a single color in contrast to the jersey color with the strokes about 1½ inches wide. They must be Arabic block 8 and 10 inches high, front and back respectively.

13. Play: With the ball on his 2 yardline, A1 receives the snap with his foot touching the end line. B1 was offside.

Ruling: If A accepts the penalty, A may put the ball in play from its 7 yardline. If A refuses the penalty, it is a safety. There is no automatic acceptance or declination since there is neither a touchdown, point after touchdown attempt, nor live and dead ball foul by opponents involved.

14. Play: K1 punts and R1 partially blocks the kick. R2 does not touch the ball but firmly contacts K1.

Ruling: If R1 partially blocked the kick near the kicker and R2 was near the kicker at the time the kick was touched, there would be no foul as the result of contact by R2, unless the contact was intentionally rough.

Comment: The defense is obligated to avoid the kicker whenever possible. In any situation, if the defense is to be excused for contacting the kicker as the result of touching the kick, the ball must be touched near the spot of the kick. No member of the defense can touch the ball in the line-of-scrimmage and then charge into the kicker and be exempt from the foul for roughness. Another guideline, the defensive player may not, even after the ball has been touched, stop and then renew his charge into the kicker, nor may he change his direction after the ball is touched so he charges into the kicker. Touching the ball is, in itself, not a license to charge the kicker. The rule governing this situation has been written so as not to penalize the defensive player who has made an honest endeavor to block the kick and who has either succeeded or very nearly succeeded in doing so and finds himself in such a position that he cannot avoid the kicker as the result of his efforts. The rule does not specify that only the player who blocks the kick is excused from contacting the kicker, rather the rule states: "When the defense blocks . . ."

FOOTBALL OFFICIALS

(Continued from Page Three)

- McCamish, Dan L., Route 6, Locustwood Estates, Lexington 254-2209, 268-9000, ext. 2517
 McKinney, Adelle, 5th Fl'd. Hospital APO San Francisco
 McLaughlin, Calvin, 5653-B Corley, Fort Knox, 4-6564, 4-7223
 Magruder, Earl C., 6911 Oakview Court, Louisville, 239-1015
 Mathis, Mike, 8447 Foxcroft Drive, Cincinnati, Ohio, 622-9010, 562-6626
 Mayo, Henry L., Jr., 581 College St., Paintsville, 789-3157, 789-4001
 Mitchell, Vyron W., P. O. Box 327, Fulton
 Moore, Franklin, 902 Walnut, Dayton, AX 1-6000, 221-4262
 Mounts, David G., 217 Marlene Drive, Evansville, Ind., 423-6930, 423-7832
 Neal, Gene, Route 1, Batavia, Ohio
 Osting, Lawrence J., 1221 Bates Court, Louisville, 461-2070
 Peecher, W. Lloyd, 5928 Woodland Ave. Sciotoville, Ohio, 776-6157, 776-6157

Perkins, Ronnie L., Upton, 369-2439, 769-2311
 Pinson, Eugene 3208 Hackworth St., Ashland, 324-6548, 324-3101
 Powers, Clark, P. O. Box 650, Baxter, 987-5513, 673-4683
 Quick, Russell V., 4215 Foreman Lane Louisville, 964-8061, 637-4741
 Rawls, Townes, 1832 Darien Drive, Lexington, 278-4966, 254-8862
 Redmon, Michael, 4409 So. Ridge Drive, Valley Station 937-8750
 Renfro, John E., Box 298, Williamsburg, 549-3692, 549-0366
 Reynolds, Robert C. Jr., 3332 Condit St., Ashland, 325-2339
 Roemele, Jnett F., P. O. Box 244, Russellville, 726-9443
 Robinson, D. Blake, P. O. Box 2462, Pikeville, 432-3267
 Rudolph, Fred, Jr., 5600 Jeanine Drive, Louisville, 969-3019, 635-7441, ext. 38
 Schutte, Joe, 1828 Appleton Lane, Louisville, 448-7565, 584-7136
 Sizemore, Aster, 29 Sunvalley Terrace, Hazard, 436-3402, 436-2107
 Snyder, Bernard L., 1253 E. Burnett Ave., Louisville, 637-6989
 Stanley Paul J., Route 2, Box 33A, Proctorville, Ohio
 Stark, Dennis W., 158 Ponnie Brae, Lexington, 252-2933
 Stuart, Joe G., II, 153 Pennsylvania Ave., Louisville, 897-1045, 584-4221
 Sullivan, Thomas E., 6104 Woodhill Lane, Louisville, 969-2927, 361-1256
 Taylor, Dennis H., 1406 Hughes Murray, 753-4825, 753-5022
 Thigpen, Martin E., 153 Maple Drive, Hendersonville, Tenn., 824-2711
 Thompson, Jack F. Jr., 1310 Rammers Ave., Louisville, 634-3517, JU 4-5311
 Thompson, Thomas B., Route 2, Box 156, Belle Center, Ohio, 464-3410, 464-2751
 Thrasher, Phillip, 1105 Westwood Lane, New Albany, Ind., 944-3434, 944-2216
 Turner, Charles W., 5516 Jeanine Drive, Louisville, 968-3013
 Whitt, Robert E., Jr., 168 Robin Road, Russell, 836-3575, 836-4212
 Yarbrough, Roy Dean, Jr., 2069 Fontaine Road, Lexington, 266-3892, 258-9000, ext. 2517

In Memoriam

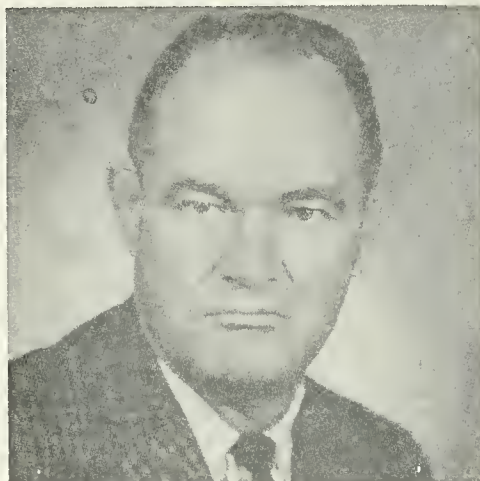

Charles R. Hord, Sr.

Former Eastern High School football coach Charles R. Hord, Sr., died of a heart attack at his home in Louisville on August 26, 1968. He was 48.

Mr. Hord, a World War II Army Air Corps veteran, went to Louisville in 1954 as an assistant coach at Atherton High School. He was a native of Campbellsville, Kentucky, and had been a head coach at Lebanon, Kentucky, and Celina, Tennessee. He became Eastern's head football coach in 1961, which position he held for five seasons. His record during that period was 34-13-1. His 1964 squad won the Class AAA County Region championship.

In recent years Mr. Hord had served the county schools as an administrative assistant in the division of pupil personnel and in administrative problems.

Survivors include his widow, the former Jessie Boles, two sons, Allen Henry and Charles R. Hord, Jr.; and his parents, Mr. and Mrs. Hulet Hord of Greensburg, Kentucky.

Registered Basketball Officials of the K.H.S.A.A.— 1968 - 1969

(List Compiled October 1)

If the telephone number is given for an official, it is the home phone number unless otherwise designated. If two numbers are given, the first number is that of the home phone.

Adams, James C., Route 2, Box 39A, Nicholasville 885-3471
 Addington, David G., Route 3, Roman Meadows, Owensboro 683-3987
 Akers, Curtis A., 277 High St., Pikeville, 432-1505
 Alderdice, Michael, Farthing Mayfield, 274-5054, 247-3610
 Alexander, Howard, Crittenden, 823-5621, 824-4325
 Alexander, Rex E., 1320 Wells Blvd., Murray, 753-3579 762-6285
 Allen, James D., P. O. Box 54, Martin, BU 5-3442
 Allen, Thomas E., Route 1, Vine Grove, 828-3669
 Allen, Willard, Route 1, Box 32, Jackson, 666-2833
 Allender, Raymond L., Route 1, Cox's Creek 348-9386
 Allgood, Russell L., Route 3, Elizabethtown, 765-5361, 769-2311
 Alrd, Robert Damon, P. O. Box 68, Loyall, 573-1938
 Amos, Jerry, Route 2, Central City, 754-1990
 Anders, Raleigh A., Route 5, Box 73-A, London, 864-6217, 528-1837 (Corbin)
 Anderson, George, 102 Third St., Manchester, 698-2719 698-2778
 Anderson, Glenn S., Jr., Box 286, Prestonsburg 886-3929, 886-3552
 Anderson, Luther, Route 2, Liberty Heights, Carlisle, 289-2364, 233-2000, ext. 2548
 Arnold, Bill W., 3919 Tracy Ave., Covington, 581-7420, 291-6030
 Ash, Robert C., 8315 Aspen, Pleasure Ridge Park, 937-8971
 Asher, Tony J., 807 Main, Sturgis, 333-2637, 389-1454
 Ayres, Terry E., East 8th St., Manchester, 549-5535, Morehead 784-9906
 Back, Phillip A., P. O. Box 155, Whitesburg, 633-7190, 855-4002
 Bailey, SGM. Frank, HHC USAREUR, APO New York 09102
 Baker, Ralph E., Smiths Grove, 563-2041 (Bus.)
 Baker, Robert M., Jr., 521 Barbee Way, Danville, 236-2092, 236-2792
 Baldwin, Ron L., 2437 Madison, Covington, 581-4203
 Ballaban, Tom, 1103 Archland Drive, Cincinnati, Ohio 522-3024, 761-7600
 Bankemper, Thomas, 317 E. 7th St., Newport, 581-6047
 Barker Bob R., 2701 Jackson, Ashland, 324-6369, 324-9232
 Barker, Walter D., P. O. Box 1411, Friendship, Ohio, 858-5064, 353-0190
 Barnette, Jerry, Route 1, Box 455, Pikeville, 432-2328
 Bates, Bob, 1120 Meadow Lane, Portsmouth, Ohio, 354-2168, 353-1161
 Beam Joseph F., Jr., First Street, New Haven, 549-3162
 Beasley, Danny, Route 1, Manchester, Ohio, 699-2734
 Beck, Robert E., 7530 Merlyn Circle, Louisville, 368-1965
 Beck, Ronald D., 118 Kennedy Ave., Louisville, 895-4978
 Begley, Jack, 1502 Florence, Middletown, Ohio

Bell, Clarence T., 3812 Meadow Haven Road, Louisville, 239-0782, 682-5573
 Bell, Robert Jacob, 1580 Alexandria Drive, Lexington, 278-5736, 299-1842
 Bennett, Gene, Van Dyke Avenue, Wheelersburg, Ohio, 574-2941, 456-4191
 Benson, Shirley F., Route 3, Sturgis, 333-4047
 Benzinger, Joseph, Jr., 3502 Behymer Road, Cincinnati, Ohio, 752-3932, 742-2193
 Bergman, Harry W., Jr., P. O. Box 591, South Shore, 932-4298, 353-5859
 Bero, James, P. O. Box 968, Williamson, W. Va.
 Beth, Howard L., Route 1, Gilbertsville, 362-8090
 Biddle, Robert Lane, 126 East 6th St., Maysville, 664-4674, 564-3952
 Bingham, Bennie, P. O. Box 88, Worthington, 836-4208
 Bingham, Rodger W., Violette Road, Crittenden, 824-2771
 Blackburn, Tennyson R., P. O. Box 2157, Williamson, W. Va.
 Blackwood, Thomas, 3402, Hastings Cr., Louisville, 425-9760, 682-1920
 Blair, Ivan, P. O. Box 11, Jeremiah, 633-7552, 633-2991
 Bleidt, John J., 3305 Thrush Road, Louisville, 634-0750
 Blevins, Boone, Jr., Staffordsville, 297-3336
 Blount, Richard E., 329 Laurel Hazard, 436-2874, 436-2044
 Bocook, Earl, 1102 Beech St., Kenova, W. Va.
 Bowling, Roy, Box 17, Fields Lane, London, 864-5006, 864-6240
 Boyd, Marcus F., 3130 Riggs Ave., Erlanger, 341-0219, 684-3273
 Branham, Larry G., Austin, 434-2867
 Brannon, William Russell, P. O. Box 3, Hyden, 672-2336
 Brashear, Loy Ray, Route 1, Glendale, 854-2921, 351-3147
 Brauch, Charles J., 117 Westview Drive, Bardstown, 348-3218, 348-3991, ext. 10
 Bray, Lonnie, P. O. Box 272, Hyden, 672-2274

- Breeden, Bill, P. O. Box 296, Mt. Washington, 538-4897, 564-3750
 Brennenstuhl, Jim, P. O. Box 269, Williamsburg, 549-2148
 Briscoe, Hubert, Route 3, Shelbyville, 633-4669, 633-2543
 Brizendine, Vic, 2711 Lakeside Drive, Louisville, 454-6843, 589-9111
 Brock, Alben, Kettle Island, 337-3848
 Brock, John D., 129½ Cherry, Pineville, 337-3512 (Bus.)
 Brock, John H., 228 Madison Ave., Richmond, 623-4833, 623-4959
 Brown, Billy C., 105 Bluebird Ave., Berea, 986-8235, 623-3541
 Brown, E. C., Liberty, 787-7275, 787-7191
 Browning, Earl E., 8715 Blossom Lane, Louisville, 425-2937, 425-2541
 Browning, John T., 1138 Mitchell St., Catlettsburg, 739-6416
 Brummett, Lloyd, 109 Portman, Stanford, 365-7862
 Bruner, Jack C., Route 5, Box 93, London, 864-4322, 864-2701
 Bugg, James, Route 2, Box 421, Henderson, 533-6347
 Buis, Nathaniel, Fair Street, Liberty, 787-6714, 787-6151
 Bunn, Harold, 2523½ Collis Ave., Huntington, W. Va.
 Bunnell, Rousseau, P. O. Box 116, Hardyville, 528-2144
 Burch, B. W., 2421 Adams St., Ashland, 324-8397
 Burchett, Dwight, P. O. Box 406, Paintsville, 297-3158, 789-3881
 Burke, Harry R., 328 Arnold Ave., Prestonsburg, 886-2796, 886-2385
 Burnett, Duke, Route 3, Commanche Drive, Elizabethtown, 765-6542, 765-6247
 Burkhardt, James G., P. O. Box 169, Loyall, 673-1437, 664-3444
 Buah, Karmen B., 3642 Windward Way, Louisville, 485-5465
 Butcher, Douglas, P. O. Box 14, Meally, 789-5553
 Butler, Jack K., 2604 Fourth Ave., Huntington, W. Va.
 Butler, Robert, 157 Whittier Drive, Owensboro, 684-7016, 684-4226
 Butner, Billy M., P. O. Box 616, Lancaster, 792-3505, 925-2711
 Byars, Michael Kirk, 3531 Lansdowne Drive, Lexington, 278-3530, 255-0802
 Cain, William R., 3040 Wedgewood, Louisville, 459-6837, 451-4330
 Caldwell, James A., 162 Clover Ridge, Fort Thomas, 441-1626, 397-4736
 Calitri, Don, Box 481, Union College, Barbourville, 546-3775, 546-4151, ext. 133
 Callahan, Thomas J., 4346 Ridgeview, Cincinnati, 471-0768, 721-4787
 Campbell, George H., 116 Winchester, Middlesboro, 248-5882, 248-5643
 Campbell, William, Jr., Route 2, Manchester, 698-3472
 Canaday, Jacy Glenn, 503 Brown St., Vine Grove, 877-5537, 877-5387
 Canady, Ray B., Court Square, Barbourville, 546-4765, 546-3801
 Canter, John, 2826 Easter Blvd., Louisville, 451-8218, 587-8822
 Cantrall, James R., 1810 Hounz Lane, Anchorage, 245-8760, 582-5683
 Carlberg, John H., P. O. Box 234, Muldraugh, 942-2723, 942-2730
 Carlberg, Ralph C., 1501 Elm, West Point, 922-4456
 Carr, Billy Wilson, 411 Longview Drive, Franklin, 686-6356
 Carr, John Leonard, 607 Chinn St., Raceland, 836-8949
 Carson, Mike, 1044 Alta Vista, Louisville
 Cash, Charles C., 616 Hemlock, Calvert City, 395-4709
 Cassity, Gordon, Route 2, Box 136K, Catlettsburg, 739-6200, 324-1111, ext. 8266
 Castle, Jack T., Route 1, Box 305, Shelbyana, 432-3475, 754-8186
 Castes, Billy C., 130 Jacobs Drive, Princeton, 365-2585, 424-7741, ext. 582
 Cawood, Tommy L., Ivy Hill, Harlan, 573-2396, 573-3711
 Cecil, Donnie, Route 1, Rineyville, 877-5877, 4-7352
 Chattin, Ernie, 616 Seventeenth St., Ashland, 324-2665, 324-6191
 Chambers, Virgil, 1809 Gayle, Lexington, 299-5962, 277-5122
 Ciaco, Robert N., 403 Highland Ave., Vine Grove, 877-5548, 624-7724
 Chesnut, Lowell, Route 2, Box 141, London, 864-4453
 Clair, Cecil, Star Route 1, Box 144, Jackson, 666-5717, 666-9223
 Clark, Kenneth R., Route 2, Hartford, 298-3293
 Clark, Lou, 2315 Brighton Drive, Louisville, 459-3540
 Clardy, Barry D., Route 2, Box 188-C, Greenville, 338-3510, 338-3036
 Clark, Robert L., 303 Southern Drive, Clarksville, Tenn., 647-2196
 Clark, Tom, Spalding Avenue, Lebanon, 692-2034, Springfield 336-3734
 Clem, Hobart, Gray's Knob, 573-3222
 Clemona, Sam, 636 Central, Lexington, 255-7666, 255-7986
 Clevinger, Terry W., Route 1, Box 180, Elkhorn City, 754-8378
 Clemons, Glen C., 90 Allison Lane, Jeffersonville, Ind., 282-7498, 636-3711
 Cloud, Ralph L., P. O. Box 535, Harlan, 837-3157, 673-1950
 Cobb, Charles E., P. O. Box 393, Smithland, 928-2712
 Cochran, Roy H., Jr., 509 Master, Corbin, 528-1697, 864-4330
 Coffey, Marion L., 2503 Savannah, Louisville, 425-0289, 969-3271
 Coffey, Robert A., P. O. Box 511, London, 864-6824, 864-4106
 Coffman, C. Morris, P. O. Box 200, Madisonville, 821-2600, 821-6150
 Coleman, Daniel L., 641 Grand Ave., Covington, 261-2388, 431-3207
 Coleman, Duke, 614 Pasadena Drive, Lexington, 277-3672
 Coleman, James F., Phelps, 456-3691
 Colley, Lynn W., 411 E. 23rd St., Hopkinsville, 885-9538, 886-4463
 Collier, Burnard, Sidney, 353-4111
 Collins, Hubert, Wittensville, 297-3152, 789-3663
 Collins, Ronald K., 2590 Old Buttermilk, Villa Hilla, Covington, 341-0578, 431-9964
 Colvin, Jack, 3606 N. Evans, Evansville, Ind., HA 3-1696, HA 5-2314
 Combs, Keith A., 4519 Covert Ave., Evansville, Ind., 477-2869, 476-3051
 Combs, W. Engene, Route 2, Box 239, Hazard, 251-3310, 436-5441
 Conley, Gary D., Route 1, Box 310, Ashland, 928-6678
 Conley, Merritt, Leburn, 785-5714
 Conlin, Martin T., 464 Hazen St., Ludlow, 291-8570
 Cooksey, Marvin, 5905 Orville, Louisville, 969-3585
 Copley, Sidney M., P. O. Box 352, Delbarton, W. Va.
 Cornett, Ray, Gilley, 689-4407
 Cornwell, James, 506 S. Main St., Franklin, 686-4237, 686-4451
 Cotton, Carl W., 515 Central Ave., Wurtland, 836-6803, 836-5033
 Covington, Roy C., 4405 Rockwood Drive, Louisville, 458-3926, 368-2534
 Cox, Alva J., 705 Bryan Road, Evansville, Ind., 425-8793, 422-4356
 Cox, Kenny, Box 567, Corbin, 628-2444
 Coy, Charlie S., Boston
 Cracraft, Kenny, Route 2, Mayslick, 763-3694
 Cravena, Richard F., 2713 Rodman Ave., Louisville, 637-1906
 Cravens, Robert L., 2707 So. 6th St., Louisville, 637-2361
 Crawford, Gordon, 2609 Kings Highway, Louisville, 451-5906, 778-5531
 Crisp, Don E., Route 3, Box 273, Ashland, 928-6868, 928-8183
 Crump, David E., 645-A Rosewood Drive, Lexington, 229-9103
 Cullum, Harold P., 3943 Rhodes Ave., New Boston, Ohio, 456-6229, 456-4559
 Culp, Ronald D., 317 Walnut, Bellevue, 261-7834, 243-6663
 Culp, Willard E., 318 Skyline Park Drive, Hopkinsville, 886-7967
 Cummins, Ray E., P. O. Box 428, Mt. Vernon, 256-4376, 256-2922
 Cundiff, Curt, Dry Creek Road, Clearfield, 784-4516
 Curtis, Douglas E., 475 Florence Ave., Fairborn, Ohio, 879-1604
 Curtis, Robert Roy, 202 Chattanooga Ave., Louisville, 367-6682, 361-1371
 Dalton, John P., P. O. Box 254, Morgantown, 626-4633
 Dame, L. J., 2925 McAlister Place, Owensboro, 684-5681, 683-2401, ext. 238
 Daniel, Roger T., Inez Road, Paintsville, 789-3372, Prestonsburg 886-2311
 Daniels, Robert A., P. O. Box 2, Van Lear, 789-3931
 Dann, Nick, 150 Main St., Morehead, 784-5696, 784-5040
 Damm, Charles A., 216 Christ Road, Evansville, Ind., 424-0217
 Davenport, James E., 9810 Dawson Hill, Jeffersontown, 239-5667, 454-7511, ext. 3765
 Davis, Ralph C., 1326 So. 7th St., Ironton, Ohio, 632-8606, 632-8143
 Davis, Lornie Joe, 503 Apperson Drive, Mt. Sterling, 498-3303, 498-2250
 Davis, Ralph E., Sr., 1007 Front, Vanceburg, 796-4501, 796-2521
 Dawson, Alby Lewis, 536 22nd St., Dunbar, W. Va., 768-9247, 768-3981, ext. 323
 Dawson, Jerry Thomas, Route 4, Cynthiana, 234-5316, 234-1001
 Day, Bill, 1128 Hopi Trail, Frankfort, 227-7634, 564-3106
 Day, Jack L., 605 Morehead St., Central City, 754-4700, 754-2272
 Dean, Jerry W., McKee, 287-7301, 287-7161
 Denny, Bob, 6083 Orangelawn Drive, Cincinnati, Ohio, 922-8352, 922-2300
 Denton, Charles, 127 Hubbard Lane, Henderson, 826-4020, 826-9533
 Denton, William D., 127 Hubbard Lane, Henderson, VA 6-4020
 Derrickson, Richard, 621 Cardinal Lane, Lexington, 278-6360, 252-2312
 DeVary, Bill, 2929 Brigadoon, Lexington, 277-7237, 233-2000, ext. 3830
 Dickson, Riddle, Route 5, Box 180, Olive Hill, 286-2194
 Dierolf, Col. William H., Jr., Forest Drive, Applewood Manor, Dallas, Pa., 675-563, 532-1056
 Dills, Bernie, 6516 Craigland, Cincinnati, Ohio, 231-4027, 421-5700, ext. 591
 Diaken, Jim, 2930 Vine St., Cincinnati, Ohio, 281-0136, 281-9264
 Divine, Wayne L., 400 West 4th St., Central City, 754-2783, 754-2272
 Dixon, Billy M., Airport Gardens, Hazard, 436-4605, 436-3423
 Dockery, Donald, 3631 Rodenberg, Evansville, Ind., 424-6589
 Donald, Edward W., Co. C. 19th Maint., APO New York 09146
 Dorsey, James, 4062 Vinedale Ave., Cincinnati, Ohio, 471-8050
 Dotson, John B., 111 Beech St., Vincennes, Ind., 882-8096
 Douthwaite, Donald Dennis, 6616 Merwin Ave., Cincinnati, Ohio, 661-0915, 662-0891
 Driskell, Earl, Jr., 3311 Moulton Lane, Louisville, 459-4865, 684-7105
 Downs, Joseph W., 829 Bartley, Bardstow, 348-5123, 348-3991
 Duckworth, Johnny, 1430 Frederica, Owensboro, 685-2206
 Drake, Richard R., 72 Donnelly Drive, Fort Thomas, 441-4236
 Duerson, William Robert, Route 2, Paint Lick, 926-2367, 792-2459
 Duff, Birchell, P. O. Box 41, Garrett, 358-9391 (Bua.)

- Duff, Earl, 202 Leimaur Drive, Richmond, 436-2725
Dunagan, Leon, 8219 Delido, Louisville, 969-3921, 636-2525
Duncan, Gilbert F., 3110 Commander, Louisville, 458-6144, 356-9561, ext. 537
Duncil, Charles, P. O. Box 151, Beattyville, 464-8708
Durbin, Hade, Jr., 303 Morningaide Drive, Elizabethtown, 765-7893, 765-6237
Durbin, Roy, 2911 Dale Ann Drive, Louisville, 452-1730, 587-1121, ext. 265
Durden, John R., 501 Apache Drive, Hopkinsville, 886-6062
Duvall, Thomas Jay, Sr., 4924 Cedarbrook Court, Louisville, 368-1054, 896-0383
Eastridge, Bobby A., 229 Jan St., Campbellsville, 465-5942, 465-8121
Eblen, John, Route 2, Corydon, VA 7-5004
Edgington, Fred, 312 Ninth St., Manchester, 549-5062
Edwards, Ernest S., Jr., 823 S. 39th St., Louisville, 774-5496, 684-0201
Edwarda, High Richard, Route 2, Hardyville, 628-2013, 765-6217
Elliott, Billy, 6500 Maryman Road, Pleasure Ridge Park, 937-4343, 937-4343
Elliott, Carroll L., 307 College, Elizabethtown, 765-4007, 765-6118
Ellis, Johnny, P. O. Box 331, Prestonsburg, 6-2751, 6-3080
Emery, George, 234 Clay, New Albany, Ind., 944-5257, 283-3511, ext. 242
Engle, Orville, 128 Oak St., Pineville, 337-2916
Farley, Jimmy, West Jefferson, Berea, 986-3929, 623-1310
Farmer, Billie L., 203 S. 16th, Mayfield, 247-7189, 247-1941
Farris, Willard H., 303 N. Third, Williamsburg, 549-0809
Faulk, Terry Wayne, Shop Street, Mortons Gap, BL 8-5497, BL 8-5497
Feher, Al, 142 E. Main, Lynch, 848-2547, 848-5431
Feix, Al, Box 520, Henderson, 826-3331, 826-9051
Ferguson, Roy F., Route 3, Barbourville, 545-3893, 546-4007
Ferrell, Jimmy, 236 Kelley Drive, Glasgow, 651-8460
Fields, Mickey Joe, Box 28 Morehead State University, Morehead, 784-7798, 784-4181, ext. 342
Fields, Rufus, Jr., 210 Moren Road, London, 864-2207 (Bus.)
Finley, Albert R., 114 Millbrooke Drive, Hopkinsville, 886-4108, 885-8335
Fish, Leland Gilbert, 826 Oak Hill, Lexington, 255-7156
Fletcher, Curtia, Borderland, W. Va.
Fletcher, John, 807 Barbourville St., Corbin, 528-2291, 528-3902
Flowers, Randal B., Route 1, Cecilia, 862-4275, 769-1356
Floyd, Richard, Route 1, Bagdad, 747-8751, 747-8751
Flynn, Reynolds, 1414 Sleepy Hollow, Park Hills, Covington, 681-9837, 431-1128
Flynn, Robert D., 428 McKenna Court, Lexington, 299-5902, 255-2481
Ford, Ronald Kenneth, 208-B Main, Falmouth, 654-3755, 654-3355
Foster, Berryman, 927 Waverly Drive, Lexington, 255-7374, 252-2312
Foster, Bob, P. O. Box 94, Science Hill, 423-3313, 678-8161
Fox, David G., Beattyville, 464-8536
Frary, Claude Wesley, P. O. Box 88, Wayland, 358-2332, 358-2332
Fraley, Bill, 1604 Lee Drive, Henderson, VA 7-3232
Fraley, Joe, 1704 E. Main St., Greenup, 473-7075
Frankel, Louis S., 3723 Stanton Blvd., Louisville, 454-5519, 454-5519
Frazer, Tom Roe, Route 1, Sturgis, 333-4412, 333-4672
Freese, Ollie, 5518 Mapleridge, Cincinnati, Ohio, 561-5398, 351-7010
Freppon, Tom, 37 Towanda, Highland Height, 781-0583, 421-1800, ext. 676
Frey, William R., 235 Ridgeway, Southgate, 441-1286
Fugate, E. Hugh, 115 Louiaville Road, Frankfort, 223-1340, 664-3990
Fulkerson, Bob, 1121 Minors Lane, Louisville, 964-1360, GL 4-7611, ext. 4438
Fuller, John R., Jr., 4835 Epperson Road, Paducah, 898-3115, 443-5625
Fultz, Andrew (Jack), P. O. Box 536, Olive Hill, 286-2303, 286-2481
Gabbard, Donald Lee, P. O. Box 203, Booneville, 693-5522, 593-5680
Gabbard, John B., P. O. Box 85, London, 864-6082, 864-2863
Galuk, Walter M., 1619 Bath Ave., Ashland, 325-3305, 325-1751
Gardner, Gary, Route 3, Magnolia, 528-2947, 528-2947
Gardner, Howard E., 829 McCullem, Elizabethtown
Gentry, Bobby Gene, 3420 Candy Drive, Hopkinsville, 886-6219, 886-2515
Gentry, Dale J., 4945 Determine Lane, Louisville, 447-5981, 685-5814
Gettler, John F., 705 Providence Road, Lexington, 266-4801, 264-4017
Gibbs, Harold, 1115 Oaklawn Drive, Jeffersonville, Ind., 282-7855
Gibbs, C. Richard, 20½ Boone, Winchester, 744-7584, 252-0361 (Lexington)
Gibson, Carl, P. O. Box 271, Mousie, 946-2390
Gibson, Gary Lee, Wayland, 358-4580
Gilbert, Gerald L., 508 Highland, Vine Grove, 877-5094, 4-7719 (Fort Knox)
Gilman, Ronald, Route 1, Box 183, Delbarton, W. Va.
Giordano, Al, 107 Ratliff, Princeton, 365-5680, 365-5615
Goebel, N. Glen, P. O. Box 235, Taylorsville, 477-8552, 477-2226
Goheen, Larry, 819 Franz Court, Ashland, 324-8203, 522-0366 (Huntington, W. Va.)
Golden, Billy Joe, 436 E. Main, Lynch, 848-2512, 848-2512
Goldey, William H., 866 Lamont Lane, Henderson, 827-3622, 826-3931
Goley, Jim, 85 Allison Drive, Florence, 371-5177, 431-8335
Goodin, Shirley G., P. O. Box 143, Pineville, 337-3982, 337-2436
Goodman, Jack, 514 Springdale Road, Brandenburg, 422-2072, 422-3363
Goodman, Richard, P. O. Box 404, Pikeville, 437-4947, 437-9125
Gordon, Levi J., 108 Eminence Terrace, Eminence, 845-5865, 776-1501
Gordon, Ronald F., 346 S. Main, Eminence, 722-8811 (Bus.)
Gour, Bob, 218 S. Lee, Bowling Green, 843-9582, 842-0316
Grace, Charles K., Cypress Street, Pineville, 337-3331, 337-2348
Grace, Hickory, Middleboro, 248-1290, 337-3320 (Pineville)
Grace, Lucian, 115 E. Broadway, Winchester, 744-5564
Graham, Bruce E., 430 N. Main St., Greenville, 338-2295, 476-2435
Graves, J. Kenneth, Route 2, Mt. Olivet, 724-2441, 724-2861
Gray, Kenneth E., 2819 Thistlewood Drive, Louisville, 896-1202, 454-0404
Green, Donald, 832 Brand, Mayfield, 247-6038
Greene, Therman R., 3814th Equipt. Maint. Gp., APO New York 09184
Greer, Richard Mack, V-1 Seminary Village, Louisville, 893-2795
Griffey, Richard, P. O. Box 1425, Williamson, W. Va.
Grigsby, Pete, Jr., McDowell, 377-2356, 377-6202
Grundy, Sammy, P. O. Box 2, Powderly, 338-4126
Grunkemeyer, Michael, 3138 Willis, Cincinnati, Ohio, 321-7619
Gustafson, Al "Gus," 248 Lincoln-Federal Bldg., Louisville, 464-6151, 687-8102
Haas, Tom, 51 Holly Woods, Fort Thomas, 441-9570, 635-2195
Hagan, Joe, 3000 Sherbrooke Road, Louisville, 468-1325, 451-7424
Hall, Richard Gary, 1122 Cooper Drive, Lexington, 266-3763
Hall, Tommy D., 117 Brockton, Richmond, 623-9239
Hall, William C., Route 2, Eminence, 845-5528, 829-2658
Ham, Ronald, 3008 Broadway, Evansville, Ind., 422-3371, 424-2434
Hamilton, Dallas A., P. O. Box 62, Inez, 298-3455
Hamilton, Walter F., 3404 Bryan Way, Louisville, 459-5432, 587-1121, ext. 255
Hamm, Gerald, 1616 Oliver, Bowling Green, 842-5396, 842-5396
Hamm, Harold D., Route 6, Frankfort, 227-9800
Hammock, Don L., 1512 Audubon Parkway, Louisville, 636-7111, 583-5604
Hancock, Norb, 3823 Mamaroneck, Louisville, 451-7368
Haney, Raymond, Milo, 298-3308
Hardin, Carl Ray, 34 Calumet Drive, Southland Mobile Manor, Louisville, 366-8923, 366-9511, ext. 279
Hardin, Jack H., 1105 B St., Ceredo, W. Va.
Hargis, Keith Noel, Route 1, Box 91, Science Hill, 423-3456
Harmon, Glenn, 232 Madison, Danville, 236-6748, 236-2431
Harney, Wayne, Route 5, Paris, 987-4442
Harper, Randall H., 11806 Dearing Woods Drive, Valley Station, 937-5319, 772-3661, ext. 492
Harper, Robie, P. O. Box 51, Beechmont, 476-8084, 476-8411
Harris, Richard H., Route 4, Nancy, 871-3221
Harrison, Danny, P. O. Box 182, Vanceburg, 795-6541
Harrison, John L., Webster Ext., Cynthia, 234-3333, 234-5721
Harrison, William H., HQ. Co. Com. Gp., USATCA, Fort Knox, 624-6123, 624-7911
Harrod, Charles David, 2333 Sycamore, Louisville, 896-0160, 584-4361
Hartman, Robert E., 3647 Concerto Drive, Cincinnati, Ohio, 563-6647, 891-7133
Hatfield, Cecil E., 1726 W. 5th St., Williamson, W. Va.
Hatfield, Dennis G., 4553 Virginia Ave., Covington, 291-8542, 431-3207
Hawkins, Will A., 407 Grace St., Springfield, Tenn., 384-8978, 384-5583
Hayden, Samuel J., Fancy Farm, 623-8414, 623-8102
Hazelwood, Howard P., 1211 Devonport, Lexington, 252-5112, 254-8031, ext. 386
Heath, Robert, Hardinsburg, 766-2387, 765-6058
Heinichen, Carl C., 1941 Shollenberger Ave., Cincinnati, Ohio, 931-7997, 931-7997
Heldman, John, Jr., 140 Seneca Trail, Louisville, 363-2181, 636-4463
Helton, Lewis W., 334 Knox, Barbourville, 646-4746, 646-3920
Henderson, Jesse C., Route 1, Box 25-A, Butler, 472-6691, 472-6691
Hensley, Larry O., 226 E. High St., Lexington, 252-2493, 299-1221, ext. 2117
Hensley, Spencer D., 4540 Broadway, Louisville
Hess, Charles R., 3425 Glendale, Louisville, 368-2397, 361-2661
Hewitt, R. T. "Buddy," College Station, Murray, 763-5435, 762-4391
Hicks, Floyd E., 43 New Uri, Florence
Hicks, Harold Dane, Route 2, Cecilia, 862-4331, 862-3924
Hicks, Lloyd, 6253 Springmeyer Drive, Cincinnati, Ohio, 662-5103, 771-6350, ext. 452
Highbaugh, Ottis, P. O. Box 136, Bonnierville, 531-1875, 531-1200
Hill, Earl F., Route 6, Box 141, London, 864-2521, 864-2128
Hilton, Billy, 323 Maplewood Ave., Springfield, 336-7594
Hina, Roy D., Route 1, Wynn Addition, Sturgis, 333-2770,

- 389-1464
Hinton, Henry, 210 Witawanga, Lyndon, 425-7627, GL 4-7511
Hiale, Charlie R., 21 Locust Drive, Winchester, 744-5754, 299-1211, ext. 3233 (Lexington)
Hitt, Billy D., Route 2, Maysville, 759-7707, 564-9156
Hoffmeier, Paul C., 3468 Tangent Drive, Cheviot, Ohio, 481-5573, 742-2262
Hofstetter, Joe, P. O. Box 1816, Williamson, W. Va.
Holeman, Bill R., 103 Locust, Manchester, 598-2999
Hollan, Raymond William, Main Street, Beattyville, 464-2566
Holmes, Roe D., 2501 Penix, Ashland, 324-3065
Holt, Larry K., P. O. Box 384, Jamestown, 343-2983 (Bus.)
Holt, Robert E., 3303 Southgate, Hopkinsville, 885-3405, 886-1207
Holthouser, Terry W., 6322 Georgia Lane, Louisville, 964-2950, 239-3267
Hook, B. B., Jr., 801 Minerva, Murray, 753-2387, 924-5677
Hook, Don, Cunningham, 642-2891
Hopper, Lester Alan, Route 1, Crofton
Hopper, Marion W., 406 Pennsylvania Ave., Elizabethtown, 769-1598, 765-5877
Hord, Tracy, 318 East High, Lebanon, 692-3612
Horn, Everett, Jr., P. O. Box 466, Inez, 298-3423, 298-3217
Horsman, Bill, 2902 S. 5th St., Louisville, 637-1201, 583-7621
Houchena, Joe Danny, Route 4, Glasgow, 678-2317, 651-8371
Houchin, Douglas M., 1025 Phillips Lane, Louisville, 366-7338, EM 6-7520
Howard, Henry D., 111½ Chester Ave., Middleshoro, 248-1115, 248-2366
Hubbard, David, 235 Sycamore, Jackson, 666-5435, 666-7181
Hubbs, Cletua, 221 Sherwood, Hopkinsville, 885-8578, 886-3384
Huber, Jerry, 2873 W. McMicken, Cincinnati, Ohio, 681-0897, 431-6723
Hudnall, William E., 13 Woodmont Court, Paris, 987-1641, 987-4700
Hudson, Oscar, P. O. Box 32, Sassafras, 476-2567, 436-2141
Hughes, Paul P., 520 Riverside Drive, Prestonsburg, 886-6471, 886-2170
Hulet, Walter D., 82 Bullittsburg Church Road, Burlington, 689-7463, 689-7463
Hunley, Neil P., 672 Main St., West Liberty, 743-4311, 743-4513
Hunter, Charles, P. O. Box 443, Everts, 837-2817, 837-2327
Hunter, Thurman, P. O. Box 172, Pineville, 337-2321 (Bus.)
Hurt, Thomas C., 122 Hamilton Ave., Lancaster, 792-3067, 792-2312
Hyatt, Bob, 323 E. Court St., Lawrenceburg, 278-5421 (Bus.)
Hyland, Frank D., P. O. Box 465, South Webster, Ohio, 778-2401, 466-4161
Hyman, Alan, 2340 Brookside Drive, Louisville, 454-3119, 464-3119
Ingraham, Gary J., 9706 Lanesboro Way, Louisville, 425-5215, 897-2815
Jackson, Arthur E., c/o Whitesburg Hospital, Whitesburg, 633-2958, 633-2211
Jackson, Robert H., P. O. Box 827, Grayson, 474-5306
Jacobs, Dorris R., 264 Seminole, Paducah, 442-5233, 443-2461
Jamison, Mark C., 9100 Aristides Drive, Louisville, 937-6923
Jent, Richard, 9303 Wilcox Drive, Cincinnati, Ohio
Johns, Jerry, P. O. Box 308, Somerset, 678-6610, 678-4721
Johnson, Gayle W., 722 Warrendale Court, Georgetown, 863-0154
Johnson, Harry B., 3024 Stanford Drive, Lexington, 277-2889, 266-0632
Johnson, James M., 174 Pinehurst Drive, Frankfort, 223-2822, 875-1535
Johnson, Jerry Lee, 313 Kentucky Ave., Georgetown, 863-0333, 233-2000, ext. 2516
Johnson, Walter, Route 2, Box 203, Grayson, 474-5908, 474-5721
Johnson, W. Bernard, Route 7, Box 286, Hopkinsville, 269-2208, 886-6151
Joiner, D. Russell, P. O. Box 213, Smithland, 928-2253, 928-2492
Jones, Boyer, 427 Jackson, Campbellsville, 465-5953, 465-8880
Jones, Carson G., 713 N. Main, Evansville, Ind., 422-3069, 424-7741, ext. 360
Jones, Denver, Highland Avenue, Apt. 11-A, Hazard, 436-2666, 436-5771
Jones, Frank, P. O. Box 718, Manchester, 698-2706
Jones, Joe S., 203 Green St., Manchester, 698-3793, 698-2129
Jones, Robert L., Jr., 829 Old Ekron Road, Brandenburg, 422-3484, 422-2101
Jones, William L., 814 McCullum Ave., Elizabethtown, 765-6061, 765-6247
Justice, Monty D., Jr., 8608 Perry Road, Louisville, 897-2693, 774-6515
Kasinger, W. D., 1221 Girvin Court, Owensboro, 685-2340, 684-3234
Kays, Herbert S., 1801 Spring Drive, Louisville
Kazee, Allan J., P. O. Box 354, Irvington, 547-6293, 624-7262
Keeling, Joe, 1944 Monroe, Paducah, 443-2653, 442-8227
Keeling, Reuben, 3757 Ramona Drive, Paducah, 442-4190
Kelly, Charles R., 4206 Greenwell Lane, Louisville, 447-2665, 684-1341, ext. 204
Kelsch, Ron, 8899 Balboa, Cincinnati, Ohio, 931-3902, 243-3696
Kemplin, Frank, Route 2, California, 472-2651
Kidd, Frank, Jr., Dana
Kidwell, James S., 1112 Parkway, Covington, 291-6856
Kimmel, Jerry, Beechmont, 476-2666, 476-2656
Kinder, Robert A., 626 Anniston Drive, Lexington, 299-6793, 254-3746
King, James A., 5000 Clarmar Road, Jeffersontown, 239-8015, 778-2791
King, Raymond H., 216 Blossom Lane, Southgate, 441-6309, 261-4357
Kinney, Charles L., P. O. Box 36, McKinney, 346-3761, 346-2101
Kinney, Dale, 411 E. Pleasant, Cynthiana, 234-1042, 234-1100, ext. 248
Kiser, Arvle, 1102 Gainesway Drive, Lexington, 266-6171, 254-5143
Knight, Bill, 752 N. 36th, Paducah, 443-2775, 443-2775
Knight, Rodney, Route 1, Box 282-A, Greenville, 338-3535
Koehne, Charles, 1826 Sherman, Norwood, Ohio, 631-1179, 941-2400, ext. 304
Kuhl, Lawrence, Houser Lane, London, 864-6235, 864-4182
Lacer, Albert Ray, P. O. Box 51, Spottsville, VA 7-1407, VA 6-9573
Lacer, Wayne, 3003 Palmer Circle, Henderson, VA 7-1407
Lamastus, James R., 700 Reynolds, Central City, 754-3962, 338-3911
Lambert, R. E. (Bob), Ohio River Road, Greenup, 473-9510
Lancaster, Glenn, 1506 Porter Drive, Henderson, 826-4364, 826-9022
Larsen, George, 7864 A. Estrada, Fort Knox, 4-6987, 4-1554
Laskey, George O., P. O. Box M, Beattyville, 464-2609
Laugherty, Kenneth Ray, 2100 Peabody Lane, Louisville, 451-1706, 584-1211
Lawson, Rondell, Garrett, 358-3531
Layne, Bert, Manton
Lee, Robert L., 6810 Dartmoor Drive, Louisville, 425-3863, 895-2431
Leigh, Eugene F., 506 17th St., Corbin, 523-1501, 623-1212, ext. 35
Letcher, Ronnie, Route 2, Carlisle, 289-6573, 289-2208
Lewis, Johnnie D., 807 White St., Cumberland
Lightfoot, Terry, 67 Rossford, Fort Thomas, 441-5327, 261-4028
Lile, Clyde F., 429 Henderson Drive, Hopkinsville, 886-5584, 886-4463
Lindsey, Jack, Blackey, 633-5353, 436-4897
Linette, James M., 1601 Newburg Road, Louisville, 451-2894, 451-2894
List, Frank A., Route 3, Owensboro, 683-6569, 684-5286
Lloyd, David, 615 Elm St., Ludlow, 581-1119, 441-7100
Lockard, Lando, 88 Roselawn Drive, Independence, 366-6325
Logan, Donald E., Route 4, Falmouth, 664-3583, 654-3583
Long, Bill, 1515 Tyler Park Drive, Louisville, 458-4989
Long, Robert F., 664 Lombardy Drive, Lexington, 299-7226, 262-2626
Loudy, Kenneth, Slemp, 675-4278, 675-4278
Lovell, Monty Joe, 429 Oak St., Richmond, 623-1304, 623-4959
Lovely, Johnny, Elsie, FI 8-2649
Lowe, James D., Jr., 119 Valleybrook Road, Bowling Green, 842-3734, 842-6516
Lucas, Jack G., 612 Elsmere Pk., Lexington, 255-3744, 254-6412
McCargo, Frank, 1713 E. 9th St., Hopkinsville, 886-1948, 885-9400
McClain, Gerald L., Star Route, Mayfield, 247-2652, 247-3101
McCoy, Hayse, P. O. Box 265, Inez, 298-3417, 298-3417
McDannold, Lewis, 340 Ridgewood, Versailles, 873-5134, 266-1167
McDonald, Legon, 208 York, Greenville, 338-4574, 764-3000
McGlasson, Galen, 212 N. Bend Road, Hebron, 689-7330, 689-7342
McGlone, Maurice B., 213 Western Ave., Cynthiana, 234-2716, 234-3753
McKinney, Adelle, 6th Fld. Hospital, APO San Francisco 96346
McLean, Gordon, Cody, 642-3326
McLeod, Robert, Box 520, Somerset, 678-6536, 678-8766
McMillian, Terry L., 3054 Percy, Cincinnati, Ohio, 662-9106, 381-6101
McNeely, Albert T., 301 N. Wilson, Morehead, 784-5814, 784-7528
McPike, Ray S., Jr., 407 Theatre Bldg., 629 S. 4th St., Louisville, 451-3832, 585-2832
Madden, McElroy, 463 Lindberg Drive, Lexington, 265-6504, 255-6504
Marlette, Ronald L., 1004 Della Drive, Lexington, 278-6374
Marshall, T. N., 901 Comanche Court, Ashland, 324-0113, 324-1155, ext. 376
Martin, Billy, P. O. Box 172, Sharpsburg, 247-2771, 247-2421
Martin, Carl T., P. O. Box 13, McKinney, 346-3506
Martin, Charlie, P. O. Box 206, Sharpsburg, 247-2141, 247-3031
Martin, Donald, Route 1, Dry Ridge, 823-6221
Martin, Sam, Jr., McDowell, 377-6380
Marden, Steven Ray, Route 1, Lebanon Junction, 833-4455
Mason, Edwin M., 1824 Augusta Drive Lexington, 299-9472
Mason, Gene A., Route 6, Mayfield, 247-6014, 653-6778
Massie, Stephen, 10708 Milwaukee Way, Valley Station, 937-4405, EM 6-7520
Mathis, Mike, 8447 Foxcroft Drive, Cincinnati, Ohio, 522-9010, 562-6626
Mauk, Michael J., 830 W. Main, Morehead, 784-4412, 643-3611
Mauney, Bill, 102 Crab Orchard Road, Somerset, 679-2977, 679-1574
Mayer, John P., P. O. Box 27, Frenchburg, 768-4911, 768-2373
Mayfield, John W., Route 1, Box 229, Ironton, Ohio, 632-6363, 736-5252 (Huntington, W. Va.)
Maynard, James H., P. O. Box 292, Inez, 298-3848

- Maynard, Kenneth, P. O. Box 2056, Pikeville, 432-1354, 432-1451
 Maynard, Lonnie, Freeburn, 466-3563
 Maynard, Raymond L., Warfield, 395-5120, 298-3501
 Meade, Foster Sid, P. O. Box 131, Vanceburg, 796-2862, 796-2751
 Melear, Leland, 7306 Supremus Drive, Louisville, 935-3654, 454-7511, ext. 3987
 Melton, Bob, 1406 Young St., Henderson, VA 7-3067, VA 7-1838
 Menefee, Charles F., Route 1, Box 60, Hitchens, 474-5860
 Mielcarek, Chester, 718 Cindy Blair Way, Lexington
 Milbern, Dan, 1049 Patricia Lane, Lexington, 255-5438, 233-2000, ext. 2143
 Miles, Robert J., 1113 W. Mill Road, Evansville, Ind., 423-7419, 423-7419
 Miller, Bob, 197 Holiday Lane, Fort Thomas, 441-5885, 635-2191
 Miller, Ferrel, Route 1, Murray, 435-5271, 435-5271
 Miller, Harold P., 103 E. 24th St., Benton, 527-8749, 395-4121, ext. 211
 Miller, James C., 1225 Twelfth, Tell City, Ind., 547-4590, 547-2311
 Miller, J. Gordon, 2607 Garden Lake Lane, Louisville, 267-7013, 366-9511, ext. 830
 Miller, Rex, 2711 Greenway Road, Ashland, 324-5023, 325-4706
 Miller, Tommy, Route 2, Cecilia, 862-3845, 543-2221, ext. 89
 Miller, Victor L., 26 Pine Hill Drive, Highland Heights, 781-0619, 441-9853
 Moberly, Harold F., 614 Cecil Way, Lexington, 277-3214, 254-7791
 Monahan, Ed, 6629 Plantation Way, Cincinnati, Ohio, 521-6582, 681-8300
 Montgomery, Chester, 128 Meadowbrook, Bowling Green, 842-3214, 842-3214
 Moore, Marvin, Normal Hall 9, Morehead
 Moore, Richard E., Route 3, Box 247, Mt. Vernon, Ind., 783-2513, 838-4886
 Moore, Wayne F., 305 Brockton, Richmond, 623-6386
 Moser, Rudy C., 504 Bluff St., Providence, 667-2997
 Moskowitz, Mark, 4148 Paddock Road, Cincinnati, Ohio, 281-5181, 242-2100
 Mueller, Jack R., 4200 Leo Lane, Jeffersontown, 267-1459, 636-1381
 Mullins, Arthur, Elkhorn City, 754-4041, 754-7981
 Murphy, Tom, 234 W. Main St., Frankfort, 227-7956, 227-4439
 Murrell, Allen L., 1804 Woodhurst Drive, Bowling Green, 842-1286, 842-8829
 Napier, Wallace, Jr., Mary Alice, 575-3721
 Ness, Max A., 613 College Court, Murray, 762-4770
 Newland, William D., Main Street, Highland, 784-4512
 Newman, Bill, 2535 Ritchie, Portsmouth, Ohio, 353-6257
 Newnam, Larry G., 268-B Radcliffe Road, Lexington, 299-9230, 254-6627
 Nichols, Billy Joe, 398 East 6th St., Russellville, 726-7330
 Noel, John (Pete), 31 E. 43rd St., Covington, 291-7739, 231-6685
 Norris, Kibby S., 1124 South 3rd St., Louisville
 Nunnolley, Steve, Roselawn Drive, Williamstown, 824-4557, 242-9898
 Nuss, Albert M., 7706 Kim Drive, Louisville, 367-6791, 368-5825
 Oldham, John H., P. O. Box 254E, Prospect, 228-1698
 Oliver, Gary, Route 1, Lancaster, 792-3841
 Oller, Jerry, 1967 Goldsmith Lane, Apt. A-10, Louisville, 458-9761, 583-6581
 Orton, Jimmy A., 4703 Glenna Way, Louisville, 964-3095, 587-1292
 Otis, Billy, Hutcherson Heights, Hodgenville, 358-3615
 Overby, Jerry, Route 6, Murray, 436-2454, 753-1250
 Overton, Frank, Jr., P. O. Box 36, Four Mile, 337-2026, 337-3684
 Owens, Bruce E., P. O. Box 917, Harlan, 573-1686, 573-1661
 Owens, Bruce Van, P. O. Box 12, New Castle, 346-5348
 Pack, James, 1420 E. Second, Maysville, 564-5773, 742-3600
 Padgett, R. K., 202½ College St., Somerset, 678-5485, 678-4141
 Palko, Edward T., 126 Holmes St., Frankfort, 223-8049, 223-0565
 Park, J. M., Box 299, Paducah, 898-2785
 Parrish, Dale C., Route 2, Jackson Heights, Morehead, 784-7281, 784-4181, ext. 215
 Parrish, Willie, Route 2, Box 601, McClure Road, Winchester, 744-2903, 744-7384
 Parrott, Lanny L., 202 Bibb St., Campbellsville, 465-8741, 465-8741
 Parsons, Kenneth, Loyal
 Partin, Billy Ray, Box 41, Four Mile, 337-3185, 337-3284
 Patterson, Bill, 574 Oak St., Madisonville, 821-1359, 821-6833
 Patterson, Temme J., 2216 Ridgcrest Drive, Evansville, Ind., 476-9026, 425-1545
 Paulin, Al, 538 Franklin, Tell City, Ind., 547-3323
 Peay, Curtis, C-22, Bowling Green, 843-3616, 843-8171
 Pedigo, Albert M., 610 Gheens Ave., Louisville, 368-1283, 459-5506
 Pence, Jerry, Hillview Trailer Court, Lot 30, Bowling Green, 843-1306
 Penner, Merritt O., Jr., Route 4, Box 739, Manchester, 598-3711
 Perkins, Ronnie L., Upton, 369-2439, 769-2311
 Perry, Clyde Thomas, 200 N. Hamilton, Georgetown, 863-2057, 254-0386
 Perry, James E., Route 6, Paducah, 564-2945, 554-1706
 Phelps, Danny Howard, 154 Bonnie Brae, No. 4, Lexington, 254-6327
 Phelps, Ralph "Rudy," P. O. Box 84, Ashland, 836-3670, 325-1155, ext. 258
 Phelps, Ray, P. O. Box 533, Russell, 836-6646, 928-6533
 Phillips, Thomas M., Route 2, Box 474, Pikeville, 639-4152
 Ping, Denton, Eubank, 379-3221, 379-4661
 Poe, James R., Route 6, Benton, 527-9537
 Pope, Roy, Route 5, Box 183, London, 864-6716, 864-2491
 Poppas, Nickolas, 1996 Republic, Dayton, Ohio, 277-2773
 Prater, Rondel R., Hueysville, 886-2487 (Bus.)
 Price, Don M., 103 Congress, Evansville, Ind., 477-8678, 477-8944
 Price, James E., Liberty, 787-7296, 787-6323
 Profitt, Lawrence K., Route 5, Winchester, 744-3409
 Pruitt, John R., 507 E. Jackson, Clinton, OL 3-6415
 Pryor, Charles Wm., 8939 Applewood Drive, Cincinnati, Ohio, 791-0073
 Purdy, Jesse, 412 Tabler Ave., Harrodsburg, 734-3170, 734-3242
 Racke, Jerry William, 111 Orchard Lane, Alexandria, 635-2446, 635-2191
 Rader, Douglas, McKee, 287-7326
 Rakel, Bob, 3152 Mary Jane Drive, Cincinnati, Ohio, 661-2885, 531-7625
 Ramey, Herb, Farmers, 784-4724, 784-7726
 Rash, Lindell L., P. O. Box 268, Mortons Gap, 258-5136, 258-5362
 Ravenscraft, Glendon, 39 Newman Ave., Fort Thomas, 441-5991, 635-2191
 Redman, Melvin P., Route 3, Box 44, Mt. Vernon, Ind., 783-2276, 838-3791
 Reed, Charles, 62 Elizabeth St., Versailles, 873-4213, Lexington 252-1122
 Reed, William F., Sr., 633 Dartmoor Drive, Lexington, 299-1130
 Rees, Gayle H., 1613 Atlanta Drive, Lexington, 299-7316, 299-1221, ext. 5231
 Reeves, Curtis R., 608 Barkley, Falmouth, 654-5241
 Reherman, Fred James, 2805 Woodmont Drive, Louisville, 459-6573
 Reinhardt, Myron, Box 403 B2, Alexandria, 635-5724, 635-9113
 Relford, Paul G., 4130 Cabel, Ashland, 325-7457
 Reschar, John V., 5518 Pico Lane, Louisville, 969-3885, 239-3267
 Reule, Ronald, P. O. Box 56, Germantown, 795-2395, 742-3600
 Reuther, James, 1725 Bonnyville Blvd., Apt. 3, Louisville, 447-8201, 935-1345
 Rexroat, Jerry L., 7424 Jamaica Drive, Louisville, 935-2116, 447-3221
 Rice, William L., 3011 Jefferson Ave., Evansville, Ind., 477-3676
 Rich, Dennis W., Crittenden Road, Verona, 485-7233, 291-9700
 Ricketts, Donald, 325 Audubon Drive, Mt. Vernon, Ind., 838-5206, 424-7741, ext. 206
 Rife, Don C., Box 55, Inez, 298-3553, 298-3577
 Riggs, Floyd L., Route 8, Box 400, Evansville, Ind., 867-3090, 425-3346
 Rison, Johnny B., 197 Third St., Ravenna, 723-2852
 Rister, Edgar L., P. O. Box 213, Garrett, 358-4428
 Ritter, Goebel, 415 Cornelia Ave., Whitesburg, 633-7164, 633-4455
 Roach, Earl Wilton, Star Route, Mayfield, 247-6078, Fulton 472-3712
 Roberts, Donald G., Bob-A-Link Drive, Harrodsburg, 734-4765, 734-3673
 Roberts, Gerald V., No. 40 Normal Hall, Morehead, 784-9286
 Roe, Doyle "Buddy," Jr., Isom, 633-2058, 633-2339
 Roeckers, Bernie, 803 Loda Drive, Cincinnati, Ohio, 752-1140, 831-2990
 Roessel, Joseph F., 31 Huckleberry Hill, Fort Mitchell, 331-1880, 563-6000, ext. 709
 Rogers, Howard, 17 Maryland Ave., Winchester, 744-1785, Lexington 299-1221, ext. 4152
 Roller, Otis C., 808 Chambers Drive, Louisville, 895-6356, 587-1121, ext. 396
 Roney, Robert D., 1108 S. Seminary, Princeton, Ind., 385-5500
 Roy, Charles David, 400 Lexington, Exansville, Ind., 422-5429, 425-5552
 Runyon, Tommy Dean, P. O. Box 181, Belfry, 353-7883
 Russell, Allen, 1503 Sycamore, Murray, 753-2832, 444-6311, ext. 378
 Russell, Jake, 128 N. Main, Hartford, 298-3585, 274-3366
 Russell, Richard, Route 2, Box 209, Hazard, 251-2916
 Sallee, Alan L., 1926 Goldsmith Lane, Louisville, 459-6156, 583-0050
 Sams, Glenn, Millers Village, Auburn, 542-6139, 843-4340
 Sandusky, Jerry, Route 3, Liberty, 787-7742, 787-7484
 Saylor, Lanny Ross, P. O. Box 191, Wallins, 664-3918
 Schener, John P., 22 Lyndale Road, Edgewood, 341-1846, 635-2191
 Schleiher, Richard, Route 2, Borden, Ind., Sellersburg 246-3232, Louisville, 582-5728
 Schlickman, Steve, 2490 Jerry's Lane, Fort Mitchell, 331-0381, 431-1985
 Schnebelt, Carl R., P. O. Box 334, Hanover, Ind., 866-3581, 866-3522
 Scott, Emmanuel, 1614 Potter Place, Cincinnati, Ohio, 281-6928, 961-0022
 Scott, Willie L., 217 Showalter Drive, Georgetown, 863-3782, 863-3321
 Serey, George E., Jr., 816 Win Ave., Ashland, 324-5768, 324-1155, ext. 509
 Shadle, Clark, 334 Knox St., Barbourville, 546-4746, 546-3920
 Shaver, Perry A., P. O. Box 154, Bremen, 525-3877, 476-2441, ext. 286

Does Your Present Student Policy Cover Your Athletes? We Can Solve Your Problem.

The Kingden Company GENERAL AGENT

W. E. KINGSLEY

J. E. McCREARY, Mgr.
Life Department

CHARLES C. PRICE

121-123 LAFAYETTE AVENUE
P. O. BOX 7100

LEXINGTON, KY. 40502

PHONE 254-4095

- Shearer, Robert L., Lot 1, Harris Trailer Park, Radcliffe, 351-9071, 624-7252
- Shields, Neil, Artemus Road, Barbourville, 546-3778, 546-9945
- Shope, Lowell M., P. O. Box 266, South Webster, Ohio, 778-2425, 259-2356
- Shuck, Thomas G., 2073 Williamsburg, Lexington, 277-8780, 278-5713
- Simpson, Fred C., 20 Oak St., Fort Mitchell, 331-3251, 681-6150, ext. 59
- Sims, Frank D., 5303 Regent Way, Louisville, 964-6493, 634-1511, ext. 259
- Singleton, Bobby, 5711 Omega, Louisville, 937-4712, 454-7511, ext. 3673
- Singleton, Jerry, Route 1, Rockport, 274-4716
- Skaggs, Bobby L., Route 3, Box 110, Russell Springs, 866-4342
- Skaggs, Robert, P. O. Box 372, Leitchfield, 259-3438, 259-4144
- Skidmore, Richard Lynn, Route 1, Waynesburg, 399-4315, 365-7341
- Small, Bill, 1846 Mary Catherine Drive, Louisville, 448-4859, 584-6308
- Smith, Gary U., 600 Walnut, Waverly, Ohio, 947-4627, 947-2153
- Smith, James Gayle, P. O. Box 202, Burlington, 586-6048, 586-7200
- Smith, James H., Route 1, Box 437, South Shore, 932-4497
- Smith, Roy M., Watts
- Smith, Wayne N., 313 Beechwood, Campbellsville, 465-5268, Columbia 384-2751
- Smith, Willard N., 311 Beechwood Drive, Campbellsville, 465-5339, 465-4191
- Smith, Winchell, Jr., 6347 Beechmont, Apt. 39, Cincinnati, Ohio, 232-1333
- Smith, W. Jack, 203 Ohio, Somerset, 679-1211, 252-6602
- Smithson, Richard A., 302 W. Main, Lynch, 848-2867, 848-5450
- Snow, James A., Route 1, Williamstown, 823-4611
- Snow, Robert W., Route 2, Williamstown, 823-2712
- Somerville, Robert J., 6852 Greenmeadow Cir., Louisville
- Sparks, Keith E., Jr., 6600 Watch Hill Road, Louisville, 239-9093, 366-9511, ext. 273
- Speck, Michael E., Route 3, Elizabethtown, 765-6385, 765-4186
- Spiceland, S. E., 305 S. 15th St., Murray, 753-2811, 247-9021
- Spivey, Ronald L., 118 Baughman Ave., Danville, 236-6144
- Spoonamore, Jim, 111 Pettus Court, Stanford, 365-2348
- Stallard, N. H., P. O. Box 135, Everts, 837-2226, 573-9035
- Stark, Douglas O., Route 2, Bedford, 255-7189
- Starks, James L., P. O. Box 308, Mortons Gap, 258-5342
- Steenken, William R., 1636 Highland Pike, Covington, 331-3789, 431-3108
- Stephens, Clarence W., Route 1, Higbee Mill Road, Lexington, 277-8797, 277-6115, ext. 396
- Stethen, James E., P. O. Box 135, Bedford, 255-3285
- Stiff, Maurice E., Jr., 2150 Glenworth Ave., Louisville, 454-7808, 585-2995
- Stikeleather, Clyde Lewis, P. O. Box 173, Leitchfield, 259-3885, 259-3161
- Stinson, Charles L., Bedford Court, Horse Cave, 786-2663
- Stokes, Robert K., 2725 Hillview Drive, New Albany, Ind., 445-9014, 637-0411
- Stout, Robert C., 115 Woodlawn, Apt. 9, Versailles, 873-8264, 873-5325
- Stovall, Tom, Box 73, Graham, 338-1773
- Strasburger, Charles R., Millwood, 879-6263, 597-2111
- Strathman, Richard A., 3035 Rosedale, Louisville, 459-5361
- Stump, Phillip C., 130 Pin Oak, Lancaster, 792-3143, 792-3491
- Sullivan, Dan L., Ludlow, 431-5349, 831-2990
- Switzer, Richard J., Jr., 3 Circle Drive, Florence, 371-5037, 581-0158
- Swope, Tom, 303 Dayton Pk., Dayton, 441-6285
- Tapscott, Ozzie, 158 Mohawk Drive, Paducah, 444-7533
- Tarry, W. R. "Bud," Route 5, Glasgow, 678-2539
- Tarvin, Roger W., 13 Woodland, Fort Thomas, 441-1232, 341-7650
- Taylor, Ed, 435 N. 41st St., Louisville, 772-0126, 584-6311
- Taylor, Frank, 1617 Rosemount Road, Portsmouth, Ohio, 353-7174, 353-5143
- Taylor, Jesse, Route 2, Box 341, Middlesboro
- Taylor, Ricky D., 504 St. Joseph Lane, Covington, 291-9113, 581-7946
- Terry, Bill V., 134 College View Court, Morehead, 784-4295
- Thomas, Billy G., 2333 Quinn Drive, Louisville, 447-2815, 366-9561, ext. 360
- Thomnson, Houston, 513 E. 20th St., Covington, 581-8594, 261-4425
- Thomnson Kenneth E., 619 Salisbury Road, Waverly, Ohio, 947-5573, Portsmouth 353-3815
- Thomnson, Thomas B., Route 2, Box 156, Belle Center, Ohio, 464-3410, 464-2751
- Thornton, Bryce C., 1115 Forest Court, Ashland, 325-3646, 928-6414
- Thornton, Daniel A., 119 Stacker Drive, Clarksville, Tenn., 798-3098, 647-2234
- Tierney, Larry Wayne, Reynolds Station, 233-4028
- Tinsley, Marion F., Ash Street, Central City, 754-3608, 754-4870
- Toy, Donny S., Route 1, Sharpsburg, 247-3211, 674-6381
- Tremaine, Darrell, Route 3, Berea, 986-4577
- Trent, William W., Hazel Green Academy, Hazel Green, 662-9275, 662-4475
- Triplett, Herbert W., Route 1, Mt. Sterling, 498-2520, 233-2000, ext. 3492
- Tucker, Neal R., 1712 Clarence Drive, Hopkinsville, 885-5492, 886-4463

Sutcliffe Has The Sweaters and Jackets

AWARD BLANKETS AND TROPHIES

SPECIAL MADE LEATHER SLEEVE
JACKET 10 DAY DELIVERY

Write or See Our Representative For Special Prices



Select From
SAND - BUREAN - DELONG
All National Brands

*We Operate Our Own Lettering Dept.
For Fast Delivery*

THE SUTCLIFFE CO.

BOX 959 LOUISVILLE, KY. 40201

50 YEARS FOR ATHLETES

In August, 1918, our founder, Bill Hunt, was asked to help secure some uniforms for a football team so they could tell the spectators from the players.

For 50 years we at Hunt's have tried to serve the athletes by finding for them the best available equipment to serve their needs.

Today we feature and can supply immediate delivery on merchandise for any athletic or physical education need from our warehouse.

We have complete stock of the following items.

Football Shoes ----- sizes 1 to 14
Basketball Shoes ----- sizes 1 to 17
Football Pants ----- sizes 22 to 52
Football Jerseys ----- sizes 4 to 50
Football Shoulder Pads ----- sizes Little League to 50
Basketball Jerseys ----- sizes 10 to 50
Basketball Pants ----- sizes Little League to College
Athletic Socks ----- sizes 6 to 16
Football Helmets ----- sizes Boys Extra Small to 8
Football—Rubber or Leather—Little League to Pro
Basketballs—Indoor or Outdoor—Biddy to Pro
Fair Play Scoreboards—Grade School to College
First Aid for prevention or treatment

We specialize in your problems.

Next day delivery to any school in Kentucky.

Call on our experience and service with your problems.

In Mayfield, 247-1941 COLLECT, or Louisville 459-6366.

One of us can help you.

C. A. BYRN, Jr. — ROY BOYD — JIM MITCHELL
WADE BURLESON — BILLIE FARMER — JENNY SIMPSON
ELIZABETH RULE — NANNY LOU USERY — SONDRRA POTTS
HENRY BOMAR

HUNT'S ATHLETIC GOODS CO., Inc.

CH 7-1941 — PHONES — CH 7-1942

MAYFIELD, KENTUCKY