

10-1-1969

# The Kentucky High School Athlete, October 1969

Kentucky High School Athletic Association

Follow this and additional works at: <http://encompass.eku.edu/athlete>

---

## Recommended Citation

Kentucky High School Athletic Association, "The Kentucky High School Athlete, October 1969" (1969). *The Athlete*. Book 151.  
<http://encompass.eku.edu/athlete/151>

This Article is brought to you for free and open access by the Kentucky High School Athletic Association at Encompass. It has been accepted for inclusion in The Athlete by an authorized administrator of Encompass. For more information, please contact [Linda.Sizemore@eku.edu](mailto:Linda.Sizemore@eku.edu).



# THE KENTUCKY



# High School Athlete

## *The Sportsman's Creed*

### **The Player ...**

1. He lives clean and plays hard. He plays for the love of the game.
2. He wins without boasting, he loses without excuses and he never quits.
3. He respects officials and accepts their decisions without question.
4. He never forgets that he represents his school.

### **The Coach ...**

1. He inspires in his boys a love for the game and the desire to win.
2. He teaches them that it is better to lose fairly than to win unfairly.
3. He leads players and spectators to respect officials by setting them a good example.
4. He is the type man he wants his boys to be.

### **The Official ...**

1. He knows the rules.
2. He is fair and firm in all decisions. He calls them as he sees them.
3. He treats players and coaches courteously and demands the same treatment for himself.
4. He knows the game is for the boys, and lets them have the spotlight.

### **The Spectator ...**

1. He never boos a player or official.
2. He appreciates a good play, no matter who makes it.
3. He knows the school gets the blame or the praise for his conduct.
4. He recognizes the need for more sportsmen and fewer "sports."

Official Organ of the  
**KENTUCKY HIGH SCHOOL ATHLETIC ASSOCIATION**

October, 1969



# K.H.S.A.A. Football Schools

(Asterisks Indicate 8 man Football Schools)

School	Address	Coach	School	Coach	School	Coach
Allen County	Scottsville	Bob Deiver	Ky. Military Inst.	Lyndon Daville	Larry Williamson	
Anderson County	Lawrenceburg	David Dutch Ismael	Ky. Sch. for Deaf	Danielle Morrison	James D. Morrison	
Atherton	Louisville	Jack Kleier	Knox Central	Barbourville	Charles D. Black	
Ballard	Louisville	Fred Reheman	Lafayette	Lexington	Virgil Chambers	
Bardstown	Bardstown	Garnis Martin	LaRue County	Hodgenville	Ollie Howard	
Bath County	Owingsville	Bill Baldrige	Lebanon	Lebanon	Tommy Simpson	
Beechwood	Ft. Mitchell	Roger Walz	Lebanon County	Hyden	Floyd Hines	
Belfry	Pineville	Al Vesperman	Lewis County	Vanceburg	Nick Diachenko	
Bell County	Pineville	Tim Sowers	Lily	Lily	Roy Cochran	
Bellevue	Bellevue	Heulyn Bishop	Lloyd	Erlanger	Roy Lucas	
Berea Community	Berea	Wayne "Pete" Moore	London	London	Dan Beasley	
Bishop David	Louisville	Denny Nash	Lone Oak	Paducah	Charles Acres	
Boone County	Florence	Jack Turner	Louisa	Louisa	Luke Varney, Jr.	
Bourbon County	Paris	Eugene Correll	Lville County Day	Louisville	Vince McCubbin	
Bowling Green	Bowling Green	Jody Ellis	Lville Male	Louisville	Vict Semary	
Boyd County	R. 2, Ashland	Tom Scott	Ludlow	Ludlow	Steve Kierulff	
Boyle County	Danville	John Buchanan	Lynch	Lynch	Ech Miracle	
Breckinridge County	Harned	Stan Napper	Lynn Camp	Corbin	Robert Igo	
Bryan Station	Lexington	Jack Haley	McKell	South Shore	C. A. Noble	
Burgin	Burgin	Jerry Schenz	Madison	Richmond	Melvin Chandler	
Butler	Louisville	Elmer Collins	Madison Central	Richmond	Tom Sims	
Butler County	Morgantown	John Miller	Madisonville-N. Hop.	Madisonville	Dennis Sexton	
Caldwell County	Princeton	Fred Clayton	Marion C. Moore	Louisville	John W. McGuire	
Campbell County	Alexandria	Bob Miller	Mayfield	Mayfield	Jack Morris	
Campbellsville	Campbellsville	Carl Pike	Maysville	Maysville	Tom Becherer	
Carroll County	Carrollton	Archie Powers	M. C. Napier	Hazlet	Charles Hall	
Cattlettsburg	Cattlettsburg	Jerry Klaber	Meade County	Brandenburg	Wilson Sears	
Caverna	Horse Cave	Sam Clark	Mercer County	Harrodsburg	Amos Black	
Central	Louisville	William Griffith	Meade County	Edmonton	Harold Chambers	
Christian County	Hopkinsville	Vic Waggoner	Middlesboro	Middlesboro	Tommy Stapleton	
Corbin	Corbin	Rudy Tassini	Millersburg Mil. Inst.	Millersburg	Mitchell Ghent	
Covington Catholic	Covington	Bill Dailey	Montgomery County	Mt. Sterling	Clayton Taylor	
Crittenden County	Marion	Ken Green	Morgan County	West Liberty	Ron McGuire	
Cumberland	Cumberland	Roy Pettit	Mt. Sterling	Mt. Sterling	Charles Ismael	
Cumberland County	Burkesville	Pat Dale	Mt. Vernon	Mt. Vernon	Lawrence Travis	
Danville	Danville	Waymond Morris	Mullins	Murray	Paul D. Dotson	
Davess County	Owensboro	Ray King	Murray	Burdettown	Preston Holland	
Dayton	Dayton	Rex Robinson	Nelson County	Newport	Joe Jagers	
De Sales	Louisville	Charles Fugitt	Newport	Newport	Al Neville	
Dixie Heights	Ft. Mitchell	John D. Pace	Newport Catholic	Newport	Bob Schneider	
Doss	Louisville	Jim Vesel	Nicholas County	Carlisle	Jack G. Massie	
douPont Manual	Louisville	David Wyatt	North Hardin	Radcliff	Willard Rice	
Durrett	Louisville	J. Richard Young	North Marshall	Calvert City	Dave Holt	
Eastern	Middletown	Vince Hancock	Ohio County	Hartford	Richard Berry Jr.	
Elizabethtown	Elizabethtown	Jack R. Hall	Oldham County	LaGrange	Paul Finseth	
Elkhorn City	Elkhorn City	Woody J. Barwick	Owensboro	Owenton	Ron Reed	
Eminence	Eminence	Charlie Hunter	Owensboro Catholic	Owensboro	Gerald Poynter	
Everts	Fairdale	Garland Miller	Paducah Tighman	Paducah	Terry Clark	
Fairdale	Louisville	Edgar Crick	Paintsville	Paintsville	Ralph Colby	
Fern Creek	Louisville	E. Sartini	Paris	Paris	Walter Brugh	
Fleming	Flemingsburg	Ben Pumphrey	Park City*	Park City	Homer Goins	
Fleming County	Fleming	Paul Stewart	Park City*	Ashland	Elbridge Oliphant	
Fleming Neop	Fleming	Raymond Webb	Paul G. Blazer	Pikeville	Herb Conley	
Fort Campbell	Fort Campbell	Marshall Patterson	Pikeville	Pikeville	Ed VanHoose	
Fort Knox	Fort Knox	John Stephens	Pineville	Pineville	William E. Adams	
Frankfort	Frankfort	Sonny Adkins	Pleasure Ridge Park	Pleasure Ridge Park	Vernon Wilson	
Franklin County	Franklin	Ron Martin	Prestonsburg	Prestonsburg	George McClellan	
Franklin-Simpson	Fulton	Larry Shanks	Raceland	Raceland	Mike Holtzapfel	
Fulton	Hickman	Jack Haskins	Reidland	R. 8, Paducah	Bernie Benrendt	
Fulton County	Gamaliel*	Billy Murphy	Rowan County	Morehead	Paul Oswley	
Gamaliel*	Lancaster	Charles Harkleroad	Russell	Russell	Lafayette Walter	
Garrard County	Winchester	Lloyd Hodge	Russell County	Russell Springs	Bill Wilmoth	
George Rogers Clark	Georgetown	Jan Anderson	Russellville	Russellville	Clarence Baker	
Georgetown	Georgetown	Bill Jones	St. Xavier	Louisville	Leon Dunagan	
Glasgow	Glasgow	Coy Pigman	Sayre	Lexington	Gerald Walton	
Greensburg	Greensburg	Tommy Cawood	Scott County	Georgetown	William Wilson	
Harlan	Cynthiana	Harold Wood	Seneca	Louisville	Al Zampino	
Harrison County	Harrodsburg	Jack Carey	Shawnee	Louisville	David Peak	
Harrodsburg	Hazard	Hughes Bennett	Shelby County	Shelbyville	Dan Gobel	
Hazard	East Bernstadt	John Bertran	Shelbyville	Shelbyville	Richard Greenwell	
Hazel Green	W. Paducah	William K. Dawson	Shepherdsville	Shepherdsville	William H. Powell	
Heath	Henderson	Pascal Benson	Simon Kenton	Independence	Jim Jenkins	
Henderson	Henderson	Robert Bell	Somerset	Somerset	Jerry Johns	
Henderson County	Lexington	Harry Reif	Southern	Louisville	Henderson Wilson	
Henry Clay	New Castle	Mike Murphy	Stanford	Louisville	William Leedy	
Henry County	HIGHLANDS	Phil Higdon	Tates Creek	Lexington	Roy Walton	
HIGHLANDS	Hiseville*	Bob White	Temple Hill*	R. 4, Glasgow	Jim Faulkner	
Hiseville*	Covington	Fleming Thornton	Thomas Jefferson	Louisville	James A. Gray	
Holmes	Hopkinsville	David Fryrear	Todd Central	Elkton	Mike Mace	
Hopkinsville	Louisville	Wendell Wheeler	Tompkinsville	Tompkinsville	Frank Pettit	
Iroquois	Harlan	James Hughes	Trinity	Cadiz	Ken Barrett	
James A. Cawood	Jeffersonton	Thomas Brush	Union County	Louisville	James Kennedy	
Jeffersonton	Jenkins	Elmer Stephenson	Valley	Morganfield	Gary Steward	
Jenkins	Nicholasville	Kenneth J. Voorhis	Valley Station	Valley Station	Irvin Spencer	
Jesse Stuart	Valley Station	John A. O'Brien	Virgie	Virgie	James Clay	
Johns Creek	R. 1, Pikeville	Donnie Rains	Wagner	Louisville	John F. Stoll	
Whitley County	Williamsburg	Mickey Bowdon	Warren Central	Bowling Green	Jim Morton	
Williamsburg	Versailles	Ray Hager	Warren East	Bowling Green	Roy Bondurant	
Woodford County	Versailles		Washington County	Springfield	Burn Miracle	
			Wayne County	Monticello	Jackie Jewell	
			Western	Louisville	Ralph Buckley	
			Westport	Louisville	Earl Browning	
			Wheelwright	Wheelwright	Wilbur Jamerson	
			Whitesburg	Whitesburg	James Gose	

# The Kentucky High School Athlete

Official Organ of the

Kentucky High School Athletic Association

VOL. XXXII—No. 3

OCTOBER, 1969

\$1.00 Per Year

## Hallmarks Of A Champion

By James A. Gordon

EDITOR'S NOTE: Those who have been closely associated with athletics, recognize that some persons bring to the field a number of the qualities which are needed for success in life. We acknowledge that these qualities can be developed through athletics by working hard at making the most of the opportunities. Some individuals possess these in greater quantities than they possess natural ability, but these qualities carry them on to success.

The 1968 Olympic Games at Mexico City, despite the controversy, and occasional confusion, turned out to be a superlative spectacle which gave rise to a lot of little superlatives.

Undoubtedly the greatest single performance, and certainly the most impressive athletic feat of the Games, to say nothing of the millenium, only took about six seconds. I refer, of course, to Bob Beaman's world record long jump of 29 feet 2½ inches.

But on the other hand, after watching Al Oreter throw the discus five feet further than ever before in his career to win his fourth straight gold medal, then later hearing Payton Jordan, Coach of the United State Olympic Track and Field Squad talk about him, my nomination for the most inspiring athlete of the Games has to go to the four time gold medal winner from Islip, New York!

The qualities that make a "champion" have long been espoused and not much can be added to what already has been said, but I would like to pass on the four qualities that his Olympic coach thought made Al Oreter great.

The first was COMMITMENT. As Coach Jordan explains it, Al Oreter has a "special feeling" about the Olympic Games. 1968 was to be the "big one" for him. No other, championship meant so much. Of course, he was not the favorite for this year's Games. After all, Jay Silvester had thrown 224 feet in pre-Olympic competition. But this made no difference to Al. He had always done his best in the Olympics and he was determined to win another gold medal at Mexico, regardless of the competition.

Second was COACHABILITY. Oreter, according to his Olympic coach, reported ahead of time for final altitude training at Lake Tahoe. He was not throwing his best. "His timing was off," relates Jordan, "and he came to me and said, Coach, I need your help! Just think how this made me feel and what it did for me. Here was a three time Olympic champion, who believed he could improve, coming to me for advice. What an inspiration and satisfaction for a coach!"

Next was TOUGHNESS THAT GOES WITH COMPETITION. It was not generally known that five days before the Olympic finals in the discus, Oreter slipped in practice and pulled a muscle. So he rested completely for two days, and on the third, with his leg wrapped came back out for practice. Limiting himself to half effort on this day he threw the discus around 212 feet. This convinced him that he was

(Continued on Page Five)

## Newly Elected Board Member



Richard Vincent

Richard Vincent, principal of the Union County High School, has been elected to membership on the K.H.S.A.A. Board of Control to fill out the unexpired term of Robert G. Fiser. In balloting which ended on September 10, Mr. Vincent defeated Prin. Neal R. Tucker of the Christian County High School.

After participating in athletics at the Cuba High School, Richard Vincent graduated in 1954. He continued his education and his participation in athletics at Union University, Jackson, Tennessee, where he received his B.S. degree in 1958. He was awarded the Outstanding Graduate Award from that institution. He has since continued his studies at Murray University where he received his M.A. degree.

Mr. Vincent's teaching and coaching career began in Calloway County at the Hazel High School. After school consolidation, he went to the faculty of Calloway County High School. After four years at that school he moved to Union County where he has served two years as a coach, three years as an elementary principal, and is now serving his third year as high school principal.

Mr. Vincent married Miss Jimmye Ann Brantley of Sturgis. They have a daughter, Wray Ann, who is four years old.

Published monthly, except June and July, by the Kentucky High School Athletic Association

Office of Publication, Lexington, Ky. 40501

Second class postage paid at Lexington, Kentucky

Editor . . . . . THEO. A. SANFORD

Assistant Editor . . . . . J. B. MANSFIELD  
Lexington, Ky.

#### BOARD OF CONTROL

President . . . . . Ralph C. Dorsey (1966-70), Horse Cave  
Vice-President . . . . Foster J. Sanders (1966-70), Louisville  
Directors—Morton Combs (1968-72), Carr Creek; W. H. Crow-  
dus (1968-71), Franklin; Don Davis (1967-71), Independ-  
ence; James T. Dotson (1968-72), Pikeville, Lee T. Mills  
(1969-73), Frankfort; Richard Vincent (1969-73), Morgan-  
field.

Subscription Rate . . . . . \$1.00 per Year

## *From the Commissioner's Office*

### EMPLOYMENT BUREAUS

Sixteen employment bureaus for officials have been established. Each registered official should file at once with his nearest bureau head his schedule of games and list of dates on which the official will be available to call games. The names of the bureau heads, with the residence and business phone numbers (residence numbers given first), are as follows:

Rex Alexander, 1320 Wells Blvd., Murray, 753-3579,  
762-6385  
Norman Hammons, Route No. 4, Hopkinsville, 886-  
7066, 886-3311  
Jerry Kimmel, Beechmont, 476-2656, 476-8375  
Bob Gour, 218 S. Lee, Bowling Green, 843-9582,  
842-0316  
Howard Gardner, 829 McCollum Elizabethtown, 765-  
6273  
Claude Ricketts, 1506 Larchmont, Louisville, 635-  
6536, 282-6615 (Jeffersonville)  
Hubert Loudon, Box 75, Sulphur, 743-5297, 584-4141  
(Louisville)  
Roy Winchester, Bethlehem, 878-4102, 346-8761  
Bob Miller, 197 Holiday Lane, Ft. Thomas, 441-5885,  
635-2191  
Howard Rogers, 17 Maryland Avenue, Winchester,  
744-1785, 299-1221, Ext. 4152 (Lex.)  
Bobby Flynn, 428 McKenna Court, Lexington, 299-  
5902, 255-2481  
Bob Foster, Science Hill, 423-3313, 678-8161  
Billy Joe Golden, 436 E. Main Street, Lynch, 848-2512  
Goebel Ritter, 415 Cornelia Avenue, Whitesburg,  
633-7164, 633-4455  
E. B. May, Jr., P. O. Box 45, Prestonsburg, 886-3414,  
886-8661  
Ernie Chattin, Ashland Community College, Ashland,  
324-2665, 324-4900

### Certified Football Officials

Bell, Clarence T.	Burke, Harry R.
Blanton, Horner	Canady, Ray Blair
Bordy, Philip	Cook, Richard N.
Boyles, Jerry F.	Cowan, Robert L.
Brotzge, Maurice	Craft, Albert B.
Brown, Bill	Culp, Willard E.
Brown, Herman	Current, Ray
Brown, John W. "Scoop"	Dallmann, James W.
Bullock, Ted	Davis, W. Curtis
Burton, John	Denton, Charles

Denton, William J.	Murray, Thomas
Durkin, Jack H.	Neal, Gene
Elliott, Carroll L.	Noland, Doug
Elovitz, Carl	Nord, Bertrand J.
Faust, Jack	Nord, Gilbert
Fish, Leland G.	Norwood, Thomas R.
Flynn, Robert	Omer, Harold G.
Fortney, Robert L.	Osborne, Ted
Foster, J. W.	Parker, Bob L.
Fraley, Bill	Parsley, Clyde E.
Frankel, Louis S.	Peeno, Harry R.
Fryrear, Bill P.	Raque, Ron
Garrett, Richard A.	Ray, Bob
Gentry, Dale J.	Reddington, Jim
Gour, Bob	Reece, Fred "Rock"
Grace, Charles K.	Reed, Gordon "Moe"
Grace, H. E.	Ring, Bill
Graham, James	Russell, Gary E.
Hadden, Newell	Russman, Godfrey, F., Jr.
Hagan, Joseph E.	Sapp, Edward
Hedge, David Wm.	Schmitt, Paul E.
Heinze, Frank	Schuble, Charles
Heinze, John G.	Scott, W. L. "Bill"
Huber, Carl W.	Shanks, Thomas E.
Johnson, Bernard	Shaw, John H.
Kaufman, Alvin R.	Showalter, John
Kraft, H. Nellis	Sloan, Wallace
Lambert, Irvin	Staten, Joe
Lange, William E., Jr.	Stephenson, Harry
Leahy, Pat	Stevens, William D.
Lenahan, Thomas F.	Sullivan, Don C.
Lotz, Robert W.	Swinford, John
Lusby, George	Talbot, William G., III
McGehee, Gordon	Vanner, Ray
McLemore, Jack	Vissman, Charles F.
McNabb, Edgar	Wagner, Jim
Mattingly, Charles Pete	Waide, Harry D.
May, E. B., Jr.	Walker, Paul R.
Mayhew, Wm. M.	Waller, Bobbie E.
Mercke, Frank R.	Wanachic, Nick
Mercker, George E.	Warren, Kenneth A.
Metzger, Don	Washer, Stanley
Minta, John H.	Watts, Shirley R.
Moody, W. R.	Wilson, Louis
Mooneyhan, James H.	Wise, Jack
Mordica, William A.	Wray, Robert F.
Morse, Richard K.	Zimmer, Tom

### Approved Football Officials

Allison, Roy	Jacoby, Ben
Anders, Raleigh	Johnson, Harry A., Jr.
Calitri, Don	Jones, Paul D.
Collins, Ronald K.	Kiser, Larry L.
Crider, Ray	Kuhl, Lawrence
Durbin, Roy V.	Lillie, Wes
Easley, Dan	Lowe, Gene T.
Feck, Richard A.	McCoy, Larry
Fenimore, Clarke E.	McFadden, Jimmy
Ferguson, Roy	Maloney, Pat R. H.
Frazer, Tom Roe	Moore, James A.
Fuller, Wilton H.	Morgan, Richard
Gallagher, Jack F.	Oldham, Ben
Gorham, Harry C.	Osting, James E.
Hall, Charles E.	Pardue, Lawrence J.
Hancock, Norb	Pastue, Israel L.
Harsh, Ronald B.	Pate, Lloyd W.
Horsman, Bill	Phipps, James M.
Ishmael, Stephen A.	Powers, Elmer

Read, Frederick K.	Spath, William
Reece, Jerry T.	Taylor, James R.
Renfro, James H.	Thompson, Tom D.
Rhodes, Cecil	Timmering, George E.
Sammons, Terry L.	Turner, Charles
Schmidt, Henry R.	Washer, James P.
Shaughnessy, Bernard E.	Webner, J. Randall
Small, David E.	Wilbert, Donald
Somerville, Robert J.	Wulfeck, James

### Cross Country Assignments

Cross Country regulations adopted by the Board of Control provide that the state shall be divided into classes and regions by the Commissioner who will assign the schools to the regional sites. The 1969 assignments are as follows:

#### Cross Country—Class AAA

Paducah Region-Christian County, Crittenden County, Hopkinsville, Mayfield, Murray, North Marshall, Paducah Tughman, St. Mary, Trigg County.

Owensboro Region-Daviess County, Henderson County, Owensboro, Owensboro Catholic, Providence, Union County, Bowling Green Region-Adair County, Bowling Green, Glasgow, Greensburg, University.

Clarkson Region-Breckinridge County, Clarkson, East Hardin, Elizabethtown, Fort Knox, Leitchfield, Meade County, North Hardin, St. Romuald, West Hardin.

Bardstown Region-Bardstown, Campbellsville, Kentucky Military Institute, LaRue County, Louisville Country Day, Nelson County, Portland Christian, Shelby County, Taylor County.

Lexington Region-Bourbon County, Bryan Station, Frankfort, Harrison County, Henry Clay, Lafayette, Lexington Catholic, Lincoln School, Madison Central, Model, Tates Creek, Woodford County.

Bellevue Region-Bishop Brossart, Boone County, Covington Catholic, Dixie Heights, Grant County, Highlands, Holmes, Lloyd Memorial, Mason County, Newport Catholic, Pendleton, Simon-Kenton.

Somerset Region-Danville, Eubank, Garrard County, Knox Central, Lee County, Monticello, Pulaski County, Somerset, Stanford, Wayne County.

Paintsville Region-Bath County, Boyd County, Hazel Green Academy, Jenkins, Johns Creek, Johnson Central, Mullins, Oakdale Christian, Paul G. Blazer, Russell, Virgie.

#### Cross Country—Class AAA

Flaget Region-Ahrens, Butler, Central, duPont Manual, Flaget, Louisville Male, Shawnee.

DeSales Region-Atherton, DeSales, Durrett, Marion C. Moore, St. Xavier, Southern, Thomas Jefferson.

Iroquois Region-Bishop David, Doss, Fardale, Iroquois, Jesse Stuart, Pleasure Ridge Park, Valley, Western.

Waggener Region-Eastern, Fern Creek, Jeffersontown, Seneca, Trinity, Waggener, Westport.

### Football Rule Interpretation

A rule interpretation authorized in 1969 requires clarification. The illustration on page 15, bottom diagram, of the 1969 Simplified and Illustrated Book and plays 110 C, D and E of the current edition of the Case Book are concerned with the coverage to which reference is made.

The Case Book situations of 110 C, D and E are hereby confirmed as correct. The caption for the diagram in the lower illustration on page 15 of the 1969 Football Rules—Simplified and Illustrated is incorrect. To be correct, it should read as follows: "There has been no score. The ball will be put in play at the inbounds spot on the yardline through the foremost point of the ball where it crossed the side line." The revision of the caption, as indicated, will correlate the coverage for the situations referred to here in both the Case Book and Simplified and Illustrated.

—Cliff Fagan

## Schools' Ratings On Baseball Officials

The following ratings were received on baseball officials registered with the K.H.S.A.A. during 1968-69. The numbers following each name represent respectively the numbers of Excellent, Good, Fair, and Poor ratings given to the official.

Adams, William M., 5-8-0-0; Allen, Thomas E., 2-0-0-0; Allison, Larry J., 23-1-0-0; Anderson, Kenneth, 0-2-0-0; Anderson, Luther S., 16-2-0-0; Asher, Ralph, 2-16-1-0; Ashley, Kenneth, 2-0-0-0; Atchinson, Jim, 9-3-0-0; Atwell, Darryl R., 0-1-0-0;

Baker, Paul W., 0-6-0-0; Ball, Lindell R., 2-11-0-0; Barnes, Karl A., 0-6-4-1; Bertsch, Ronald L., 9-5-0-1; Biter, Charles D., 0-4-3-1; Blair, Kenneth, 0-3-0-0; Blevins, Boone, Jr., 0-3-0-0; Bosse, William, 0-2-1-0; Bottoms, Robert Bruce, Bouse, Robert M., 1-3-0-0; Branstetter, Charles E., 2-9-1-0; Brantley, Kenneth Larry, 0-6-0-0; Brooks, Michael, 0-3-0-0; Brooks, Robert E., 4-1-0-0; Brown, Billy C., 4-4-0-0; Brown, John W., "Scoop", 6-3-0-0; Browne, Jerome F., 0-2-0-0; Burgess, Richard N., 1-11-0-0; Bushkar, John, 6-2-1-0; Butcher, Douglas, 8-1-0-0; Butner, Billy M., 8-3-0-0;

Callahan, Gary, 14-8-0-0; Callis, Herbert, 5-11-0-0; Carlberg, John H., 10-2-1-0; Carman, Coleman, Jr., 1-0-0-0; Chambers, Harold E., 9-3-0-0; Charles, James B., 0-0-1-0; Chumbley, Ron, 1-0-0-0; Claypool, Thomas W., 3-6-0-0; Chne, Roy E., 10-9-0-0; Cobb, Charles E., 6-1-1-0; Colvin, Dorce A., 2-0-0-0; Cooper, Willie W., 3-0-0-0; Cornwell, James 4-6-1-0; Cottrell, David, 6-2-0-0; Crager, Bobby F., 9-3-0-0; Craycroft, Harry S., 5-0-0-0; Crowe, Mike, 3-4-3-0; Culp, Willard E., 1-4-0-0;

Daniels, Robert A., 11-1-0-1; Daugherty, Roger, 9-1-0-0; Davenport, James E., 3-8-0-0; Davis, Bunny, 6-1-0-0; Davis, John F., 4-1-0-0; Dawson, Ray R., 2-0-0-0; Day, Charles R., 0-2-1-0; Delk, William L., 0-1-0-0; Denton, William D., 5-5-0-0; Dickinson, Ruddle L., 1-8-0-0; Downs, Charles 6-0-0-1; Duerson, William Robert, 14-3-0-0; Duncan, James T., 2-6-1-0; Dunn, Chesley, Jr., 1-1-1-0; Durbin, Roy, 0-7-0-1; Dwyer, James E., 1-5-0-0;

Elliott, Carroll L., 16-2-0-0; Elmore, Jimmy A., 12-0-0-0; Emery, George, 0-1-0-1; Engle, William C., 2-5-0-0; Everts Harold E., 0-1-0-0; Eyl, Edward W., 12-2-0-0;

Farrell, George A., 1-1-0-0; Farris, Reuben, 2-2-0-1; Felix Guy W., 0-2-0-0; Ferrell, Jimmy, 0-1-0-0; Fish, Leland Gilbert, 3-3-1-2; Flynn, Joseph L., 2-1-0-0; Ford, Eddie L., 9-1-0-0; Frankel, Louis S., 12-0-0-1; Freeman, Joe T., 0-2-0-0; Furnish, Gary L., 0-1-0-0;

Gardner, Gary, 2-6-1-0; Gibson, James D., 1-1-0-0; Gibson, Junior L., 2-0-0-0; Gibson, Robert R., 0-0-1-2; Glass, Frank, 1-1-0-0; Goeztz, Herbert, 8-3-1-0; Goff, Cecil, 6-0-0-0; Goodman, Bennie K., 5-3-0-0; Green, Freddie M., 0-1-0-0; Green, Leo F., 0-0-1-0; Greer, Raymond Wayne, 1-0-0-0; Griffith, Edwin, Dale, 3-1-0-0; Grimes, Herman L., 1-5-0-0; Hale, Richard F., 3-5-2-0; Hardin, Don G., 19-0-0-0; Hardin, H. Stanley, 0-1-0-0; Hardin, William, 2-8-0-1; Harjo, Austin Amos, 0-1-0-0; Heaberlin, Bill, 1-0-0-0; Hendrix, Jack, 2-2-0-1-2; Herbert, Jesse L., 9-0-0-0; Herdel, Christopher, 4-2-0-0; Hildabrand, Gerald, 2-9-0-0; Hill, Clyde E., 1-1-0-0; Hill, James P., 3-1-0-0; Hima, Henry B., 7-3-0-0; Hinesley, Dale, 7-1-0-0; Hinton, Henry, 0-2-0-0; Holbrook, Earl, 0-7-2-0; Hord, Ronnie D., 0-1-0-0; Hord, Tracy, 1-5-4-1; Horton, John L., 0-9-0-0; Houschell, Eddie L., 0-1-0-0; Hubbs, Cletus, 0-3-0-0; Hudson, Miles F., 0-1-0-0; Hurst, Terry, 3-0-0-0; Hurl, Thomas C., 7-2-0-0;

Ingraham, Gary J., 1-0-0-0; Ireland, Jan L., 0-0-1-2; Jacobs, Bob, 2-0-0-0; Jagers, Larry D., 0-1-0-0; Jamerson, Harry B., 4-7-0-0; Jenkins, Ronald E., 3-3-0-0; Johnson, Harry B., 4-7-0-0; Johnson, James M., 11-0-0-2; Johnson, Leroy, 1-6-0-0; Joiner, Bruce, 0-1-4-0; Jones, Frank, 9-2-0-0; Jones, Joe S., 13-8-0-0; Judy, Joe Lee, 2-1-0-0; Jump, Frank, 0-1-0-0;

Kasey, Michael M., 0-3-0-0; Kaufman, Alvin R., 3-4-0-0; Kays, Alie, 7-4-0-0; Kearns, Wayne, 1-0-0-0; Keeling, Reuben, 0-1-0-0; Kelley, Richard, 1-0-0-0; King, James A., 18-0-0-0; Kinney, Charles L., 4-2-0-0; Kinney, Paul C., 1-1-6-0-0; Kirk, Charles Floyd, 0-1-0-0; Kochin, Steve L., 5-0-0-0; Kouns, Robert H., 3-1-0-0; Kuhl, Lawrence, 3-0-0-0;

Lamb, Paul W., 5-5-2-0; Lambert, Irvin, 17-5-0-0; Lambert, John D., 2-4-0-0; Landers, John P., 0-4-0-0; Laskey, George, 1-2-1-0; Latham, Gene E., 4-0-0-0; Laughtery, Kenneth Ray, 0-0-2-0; Leigh, Eugene F., 3-0-0-1; Lewis

## OFFICIALS' RATINGS ON SPORTSMANSHIP — BASEBALL 1969

The following sportsmanship ratings were received on K.H.S.A.A. member schools from registered baseball officials for the 1969 season. The numbers following each name represent respectively the number of Excellent, Good, Fair and Poor ratings. Ratings of the coach, other school officials, crowd and team have been combined in this report.

Dennis, 0-2-0-0; Lindsey, Eugene, M., 4-5-9-0; Littlepage, Pryce, 3-0-0-0; Lovell, Monty Joe, 3-3-0-0; Loy, Harry, 9-3-0-0; Lynch, Jack, 2-0-0-2;

McBride, W. Kenneth, 0-5-1-0; McDonald, Walter Dixon, 2-4-0-0; Manasco, Norman, 13-3-0-1; Markham, James R., 0-1-1-0; Marshall, Barry J., 0-2-0-0; Marston, Donn A., 0-5-0-0; Martin, Charlie, 1-0-1-0; Martin, Roger K., 1-0-0-0;

Mattingly, Charles "Pete", 11-0-0-0; Meredith, Thomas Louis, 9-2-0-1; Metcalf, Ken, 6-7-0-0; Milburn, Martin Craig, 0-2-0-0; Milby, W.C., 2-9-0-0; Mills, J.F., 0-1-0-0; Mitchell, Jim, 1-3-0-0; Mooneyhan, James H., 2-0-0-0; Morgan, Richard, 24-3-6-0; Morgan, William Patrick, 1-0-0-0; Morgeson, Randall James, 0-2-0-0; Morris, Dean, 3-8-0-0; Morse, Richard K., 5-0-0-0; Mulligan, J.T., 5-2-1-1; Murphy Charles, 7-1-0-1; Murphv, Darrell, 4-4-1-0;

Nash, Lloyd R., 1-3-0-1; Nash, Richard, 2-3-0-1, Nash, Robert E., 1-1-0-0; Neal, Alan, 1-13-0-0; Newman, Joe D., 0-1-0-0; Noland, Douglas, 6-0-0-0; Nolan, Michael Bruce, 0-6-0-0; Norwood, Thomas R., 16-3-1-0;

Omer, Harold G., 2-3-5-0;

Pace, Donald, 1-1-1-0; Pack, James E., 0-1-0-0; Pack, James, Ronald, 5-0-0-2; Pardue, Israel L., 4-3-1-0; Payne, Bob, 5-7-0-0; Pence, Jerry, 4-3-0-1; Penner, Merril O., 1-0-2-0; Peters, W.A., 5-0-0-0; Peterson, John, 1-0-0-0; Phillips, Douglas, 1-0-0-0; Phillips, Thomas M., 1-0-0-0; Pietrowski, Paul, 3-0-0-0; Pollock, Robert, 3-3-4-0; Prather, David Wayne, 9-1-0-7; Prather, Lee R., 8-0-0-1; Price, James E., 6-1-0-0; Primm, James T., 2-4-0-0;

Raines, J.W., 5-0-0-0; Ramey, Herb, 14-1-1-0; Rash, Lindell, L., 0-4-1-0; Ray, Collis Randle, 0-1-0-0; Reif, Harry F., 9-0-1-0; Rhodes, Joseph D., 3-4-1-0; Richards, Ed., 1-1-0-0; Richardson, Charles T., 0-1-0-0; Ring, Bill, 1-2-0-0; Rison, Johnny B., 8-2-0-0; Robbins, Michael, 2-6-0-0; Roberts, Carl

S., 3-1-0-0; Roberts, Gerald V., 0-3-0-0; Rodgers, Billy Gerald, 0-2-0-0; Rogers, Eldridge, 1-5-0-0; Roller, Otis C., 0-2-0-0; Rowe, Steve, 20-10-0-0; Royce, Walter L., 5-3-2-0; Runyon, Tommy Dean, 1-0-0-0;

Salsbury, Don, 1-9-0-0; Salyer, Henry E., 1-2-2-0; Sammons, John L., 5-2-0-0; Sandusky, Jerry, 5-3-1-1; Saylor, Carlee, 6-2-0-0; Scott, W.L., 2-0-0-0; Sellier, Ed., 7-2-0-0; Sharp, Ronnie, 1-0-0-0; Shaw, Earl, 5-0-0-0; Shaw, James Kelly, 9-5-0-1; Sheperson, Cecil, 0-6-0-0; Sims, Wayne, 0-1-0-0; Singleton, Jim, 1-6-0-1; Sinkhorn, Richard D., 41-0-0; Skagg, Randall, 1-0-0-0; Smallwood, Talmadge, 0-0-1-0; Smith, Benny L., 8-3-1-0; Smith, Richard M., 9-5-0-0; Smith, Wayne, 15-1-0-0; Smith Willard, N., 17-4-0-0; Smith, W. Jack, 2-5-0-0; Staker, Robert; 5-4-0-0; Stanley, O. A., 1-0-0-0; Staten, Gordon Lee, 10-0-0-0; Stethen, James E., 2-1-0-0; Stone, Joe, 0-1-0-0; Strain, Richard, 11-1-0-0; Strasburger, Charles, 5-2-0-0; Straub, Walter E., 0-0-1-0; Strickland, Herbert C., 0-2-0-0; Suhr, George, 8-4-0-0; Sullivan, Don Chris, 1-0-0-0; Sullivan,

Howard, 0-11-0-2; Sullivan, William Howard, 0-13-0-0; Sumner, Carl H., 6-0-1-1; Swinford, James W., 0-2-0-0;

Tarry, W.R., 0-11-0-0; Tarter, Loyd, 0-1-0-0; Taul George, 1-0-0-0; Taylor, Carl D., 1-4-0-0; Taylor, Ed., 0-2-0-0; Taylor, John, 0-0-1-0; Thomas Bill, 0-2-0-0; Thornton, Bryce C., 2-1-0-0; Thornton, Daniel A., 0-1-0-0; Tyre, Donald C., 8-2-1-0;

Upton, Leon, 2-2-0-0; Urlage, Richard, 4-0-0-0; Varble, William E., 0-1-0-0; Varner, Ray G., 2-1-0-0; Vincent, Johnny, 6-0-0-0;

Waller, Bobbie E., 3-1-1-0; Washer, Jamie Don, 8-5-0-0; Watts, Frank Cooper, 0-1-0-0; Wesche, James A., 0-2-0-0; White, John Stanley, 1-0-0-0; White, Thomas Roger, 0-4-0-1; Wickham, James R., 3-4-0-0; Williams, Bobby, 19-2-0-0; Williams, Robert Hanson, 0-1-0-1; Williams, S. Jack, 2-2-0-0; Williamson, Junior, 0-1-3-0; Wilson, Lee, 0-3-0-0; Wilson, Philip M., 2-2-0-0; Winfrey, Shelby, 18-4-0-0; Wingfield, Felix G., 17-2-1-0; Wise, Dale, 3-0-0-0; Wiseman, Melvin, 6-0-0-0; Wood, Thomas David, 0-14-0-0; Woolsey, James R., 0-1-0-0; Workman, Bill, 4-0-1-0; Wren, Bethel, 3-1-0-0; Wright, Jesse B., 0-5-0-0; Wright, John David, 0-1-1-0; Wyatt, William T., 1-1-8-1; Wylie, Wayne T., 1-5-0-0; Yarbrough, Roy Dean, 0-1-0-0; Zirnheld, Leonard, 5-6-0-0;

Adair County, 144-8-0-0; Adairville, 41-8-3-0; Ahrens Trade, 38-25-1-0; Allen County, 24-0-0-0; Anderson County, 20-33-1-0; Atherton, 74-24-3-0; Auburn, 75-9-3-1; Austin Tracy, 30-10-1-0

Ballard Memorial, 33-18-4-0; Barbourville, 63-18-0-0; Bardston, 116-13-7-4; Bath County, 54-47-6-1; Beechwood, 19-5-0-0; Betsy, 19-9-0-0; Bell County, 3-3-2-0; Bellevue, 4-8-0-0; Benton, 44-3-0-0; Berea Community, 57-3-0-0; Betsy Layne, 10-6-0-0; Bishop Brossart, 11-11-0-0; Bishop David, 85-30-1-0; Boone County, 70-9-1-0; Bourbon County, 33-17-2-0; Bowling Green, 101-11-1-3; Boyd County, 79-25-10-2; Boyle County, 101-6-1-0; Breckinridge County, 43-4-1-0;

Bremen, 21-3-0-0; Bristow, 74-16-1-1; Bryan Station, 107-24-4-0; Burnside, 16-0-0-0; Bush, 75-12-1-0; Butler, 84-22-1-0; Butler County, 49-11-0-0

Caldwell County, 55-4-1-0; Calloway County, 38-7-1-1; Campbell County, 10-10-0-0; Campbellsville, 109-7-0-0; Caneyville, 45-7-0-0; Carlisle County, 15-9-0-0; Carr Creek, 0-2-1-1; Carroll County, 29-11-0-0; Catlettsburg, 37-12-0-0; Casey County, 14-0-0-0; Caverna, 80-19-4-1; Central, 58-38-8-0; Central City, 37-6-1-0; Christian County, 101-14-1-0; Clarkston, 28-4-0-0; Clay County, 110-6-0-0; Clinton County, 35-2-0-0; Corbin, 38-5-1-0; Covington Catholic, 10-13-1-0; Covington Latin, 0-3-0-0; Crab Orchard, 30-1-0-0; Crittenden County, 31-8-3-1; Cub Run, 16-4-0-0; Cumberland, 78-7-0-1; Cumberland County, 26-0-1-0;

Danville, 77-10-1-3; Davies County, 116-27-1-0; Dawson Springs, 21-7-0-0; Dayton, 20-14-0-0; Deming, 12-0-0-0; DeSales, 24-47-16-6; Dixie Heights, 30-6-0-0; Dorton, 20-1-3-0; Doss, 41-7-1-0; Drakesboro, 41-11-0-0; DuPont Manual, 60-37-2-0; Durrett, 91-29-0-0;

Earlington, 52-9-1-4; East Hardin, 88-4-0-0; Eastern, 57-39-7-2; Edmonson County, 40-12-0-0; Elizabethtown, 139-8-0-1; Elizabethtown Catholic, 79-5-0-0; Elkhorn City, 52-3-0-0; Eminence, 8-6-0-1; Estill County, 66-2-0-0; Eubank, 15-5-0-0; Everts, 28-9-1-2; Ezel, 7-13-0-0

Fairdale, 97-29-3-0; Fairview, 29-32-4-0; Farmington, 13-3-0-0; Fern Creek, 51-12-2-0; Flaget, 33-41-5-3; Flaherty, 48-3-1-0; Fleming County, 33-7-0-0; Fleming Neon, 9-2-1-0; Ft. Campbell, 53-3-0-0; Ft. Knox, 106-28-1-1; Frankfort, 64-3-0-0; Franklin County, 119-11-3-0; Franklin Simpson, 62-12-2-0; Fredonia, 15-17-0-0; Fulton, 4-0-0-0; Fulton County, 38-8-1-0

Gallatin County, 4-8-0-0; Gamaliel, 17-1-1-0; Garrard County, 51-8-0-0; George Rogers Clark, 60-14-2-4; Georgetown, 77-11-2-0; Glasgow, 9-2-3-0-1; Graham, 19-5-0-0; Grant County, 43-18-0-0; Greensburg, 69-20-2-0; Greenup, 128-8-0-0; Greenville, 92-20-3-0

Hancock County, 3-1-0-0; Harlan, 30-6-0-0; Harrison County, 58-9-1-1; Harrodsburg, 59-5-0-0; Hart County, 41-

9-2-0; Hart Memorial, 61-3-0-0; Hazard, 16-0-0-0; Hazel Green, 50-6-0-0; Heath, 19-11-3-0; Henderson, 70-4-0-0; Henderson County, 54-5-1-0; Henry Clay, 50-13-1-1; Henry County, 15-5-0-0; Hickman County, 8-4-0-0; Highlands, 16-11-0-0; Hindman, 3-0-1-0; Hiseville, 27-0-0-1; Hutchins, 60-0-0-0; Holmes, 43-2-1-9; Holy Cross, 34-4-1-1; Holy Family, 52-10-1-0; Holy Name, 5-2-0-0; Hopkinsville, 65-15-4-0; Hughes Kirk, 29-3-0-0; Hustonville, 62-1-1-0

Iroquois, 55-34-4-0; Irvine, 70-0-1-1

Jackson County, 46-1-1-0; James A. Cawood, 29-7-0-0; Jeffersontown, 82-37-2-3; Jenkins, 17-2-0-1; Jessamine Coun-

ly, 115-9-2-0; Johns Creek, 62-17-5-0; Johnson Central, 33-18-5-0

Kentucky Military Institute, 34-12-0-0; Kentucky School for the Deaf, 36-1-0-0; Knott County, 3-5-3-1

Lafayette, 41-19-0-0; LaRue County, 124-0-0-0; Lebanon, 77-5-6-0; Lee County, 43-1-0-0; Leitchfield, 37-4-4-0 Leslie County, 8-0-0-0; Letcher, 21-3-0-0; Lewis County, 22-6-0-0; Lewisburg, 67-14-3-0; Lexington Catholic, 73-13-0-1; Lily, 47-14-1-2; Livingston Central, 49-10-1-0; Loyd, 41-31-3-0; London, 72-9-3-0; Lone Jack, 30-7-0-0; Lone Oak, 58-6-2-1; Louisa, 22-10-6-2; Louisville County Day, 20-11-0-0; Louisville Male, 23-23-3-4; Lowes, 4-0-0-0; Ludlow, 51-9-2-0; Lynch, 37-15-4-0; Lyon County, 43-18-3-0

McCreary County, 19-5-0-0; McDowell, 16-13-2-5; McKell, 66-16-12-3; McKinney, 27-5-0-0

M.C. Napier, 2-2-0-0; Madison, 71-13-0-0; Madison Central, 75-11-0-0; Madisonville—North Hopkins, 104-18-3-6; Martin, 84-8-0-0; Mason County, 10-2-0-0; Mayfield, 48-26-5-0; Maysville, 10-14-0-0; Meade County, 28-5-1-0; Memorial, Menifee County, 32-7-5-0; Mercer County, 72-10-2-0; Metcalfe County, 67-1-0-0; Middlesboro, 36-16-0-4; Millard, 35-9-0-0; Millsburg Military Institute, 37-8-3-0; Model, 32-0-0-0; Montgomery County, 98-18-4-0; Monticello, 16-4-0-0; Morgan County, 38-31-2-0; Mt. Sterling, 49-22-5-2; Mt. Vernon, 27-8-1-0; Mt. Washington, 11-0-0-0; Muhlenberg Central, 26-6-1-4; Mullins, 39-16-0-0; Murray, 84-10-4-1

Newport, 5-13-2-0; Newport Catholic, 44-13-0-0; Nicholas County, 93-9-2-0; North Hardin, 134-10-0-0; North Marshall, 63-6-1-1; North Warren, 27-1-0-0

Ohio County, 29-13-4-1; Old Kentucky Home, 48-5-0-0; Oldham County, 45-10-1-0; Olive Hill, 52-0-0-0; Olmstead, 31-8-1-0; Oneida Institute, 15-17-0-0; Owen County, 20-35-3-0; Owensboro, 141-57-1-1; Owensboro Catholic, 57-34-1-0; Owsley County, 26-6-0-0

Paducah Tilgman, 82-27-8-0; Paintsville, 38-17-3-2; Paris, 52-9-2-0; Park City, 35-27-2-0; Paul G. Blazer, 102-18-6-2; Pendleton County, 41-1-0-0; Phelps, 15-1-0-0; Pikeville, 36-35-5-0; Pine Knot, 4-4-0-0; Pleasure Ridge Park, 84-17-0-1; Powell County, 55-15-5-5; Prestonsburg, 50-7-7-0; Richard, 25-7-0-0; Providence, 54-21-1-0; Pulaski County, 15-0-0-0

Raceland, 66-25-5-0; Reidland, 29-6-1-0; Richardsville, 3-1-0-0; Riverside Christian, 12-0-0-0; Rowan County, 116-21-4-0; Russell, 89-18-8-0; Russell County, 52-1-1-0; Russellville, 93-45-5-1

Sacramento, 4-0-0-0; St. Augustine, 47-7-2-0; St. Charles, 106-4-0-0; St. Henry, 29-9-0-0; St. Mary, 22-16-1-0; St. Patrick, 4-0-0-0; St. Thomas, 0-4-0-0; St. Xavier, 58-30-8-3; Sayre, 67-17-0-0; Scott County, 56-4-0-0; Scottsville, 16-8-0-0; Seneca, 88-32-2-0; Shawnee, 39-36-2-2; Shelby County, 27-7-1-0; Shelbyville, 83-16-3-0; Shepherdsville, 50-12-4-0; Silver Grove, 15-13-0-0; Simon Kenton, 31-8-2-1; Somerset, 43-3-1-0; South Hopkins, 64-21-5-6; South Marshall, 21-5-5-1; Southern, 92-33-3-2; Stanford, 48-11-0-0

Tates Creek, 77-33-0-0; Taylor County, 114-6-0-0; Taylorsville, 12-0-0-0; Temple Hill, 62-18-3-0; Thomas Jefferson, 73-36-0-0; Todd Central, 88-3-3-2; Tollesboro, 0-4-0-0; Tompkinsville, 8-0-0-0; Trigg County, 54-3-0-0; Trimble County, 7-13-2-0; Trinity (Louisville), 82-59-0-1; Trinity (Whitesville), 25-14-2-0

Union County, 40-0-0-0; University, 61-6-1-0; University Breckinridge, 51-6-2-1

Valley, 95-19-2-0; Virgie, 0-3-2-3

Waggoner, 44-28-0-0; Walton-Verona, 37-13-2-2; Warren Central, 89-11-4-0; Washington County, 37-15-4-0; Wayland, 15-4-0-0; Wayne County, 7-4-0-0; Webster County, 54-2-1-0; West Hardin, 123-3-0-0; West Hopkins, 31-4-0-1; Western, 60-45-8-0; Westport, 87-60-3-3; Wheelwright, 14-9-1-0; Whitesburg, 4-2-2-0; Whitley County, 30-8-2-0; Williamsburg, 18-9-1-0; Williamstown, 12-0-0-0; Woodford County, 36-32-0-2; Wurtland, 2-6-0-0

## National Federation Bulletin

THE EXECUTIVE COMMITTEE has directed the secretary to call to the membership's attention recent action of the United States Golf Association which will permit "any full-time faculty member of an educational institution to give some golf instruction as part of his duties without forfeiting amateur status." The amendment to the amateur role of the United States Golf Association was adopted early in July of this year.

PREVIOUSLY, a teacher violated his amateur status with the United States Golf Association if, under any circumstances, he gave golf instruction as part of his duties. Under the old rule, a teacher of academic subjects was permitted to give golf instruction as part of his duties only if he were hired to teach academic subjects and golf instruction was not a condition of his employment. Such a teacher could not be engaged as coach of the golf team and compensated therefore.

THE NATIONAL FEDERATION in March, 1968 requested the United States Golf Association to review the USGA amateur regulation as it affected reimbursement to a full-time faculty member who also coached interscholastic golf as part of his assignment. The National Federation pointed out that the quality of coaching would be greatly improved if the rules were amended to allow faculty members of educational institutions to give golf instruction to students and be compensated for this particular service without affecting their amateur status.

THE RULES OF AMATEUR STATUS (United States Golf Association) will include an exception to Rule 1-3 which now prohibits an amateur from receiving compensation for giving golf instruction. The exception will read as follows:

"Golf instruction may be given to students at an educational institution by a full-time faculty member, provided that the total time devoted to golf instruction comprises not more than 10 per cent of his annual teaching time. Camp counsellors who give golf instruction as part of their compensated duties are not amateur golfers."

MANY STATE ASSOCIATIONS will want to call this change in the instruction rule to the attention of their membership.

## Hallmarks of a Champion

(Continued from Page 1)

ready to go. Two days later, in spite of the pulled muscle, he reported for competition.

It rained for the finals of the discus at Mexico, and the competition dragged along. The finalists sheltered themselves under umbrellas for a while, but eventually the officials sent them to the locker room to await recall when the showers subsided. During this wait the nerves were tight. Most of the throwers paced the locker room, pawing at the floor, cursing the elements and burning up nervous energy as they waited. But not Orter. Stretched out on a locker room bench, Al wrapped a towel around his head, and with the coolness characteristic of a three time Olympic Champion, calmly waited until he was called back to the field.

His first throw of 212 feet when competition resumed is now history. It was not his winning throw, but it might as well have been. After this, none of the other finalists came close. Al fouled on the second of his final throws and on his third, tied the Olympic record with a winning mark of 212 feet 6½ inches. But it was his first from a slippery ring with a wet discus, after the long wait, that proved his tough competitive fiber. And it won him a fourth straight gold me-



dal - a feat that will not soon be duplicated.

And finally, what Payton Jordan admired most about the four time gold medal winner was his HUMILITY. "Gosh" he concludes, "I still am old fashioned enough to like an athlete who can say, Thank you! No matter how great he was, or how many medals he won! Al always showed his appreciation, and this too, make a coach feel good!

COMMITMENT, COACHABILITY, TOUGHNESS, THAT GOES WITH COMPETITION and HUMILITY. The hallmarks of a champion. I like these qualities. I thank they have a lot of meaning for athlete and coach. But most of all, I like the kind of MAN they represent.

#### Attention, Officials!

For the first time officials are being registered in the sport of Wrestling. Registration is not yet a requirement for those who officiate in the sport, but such a requirement will probably be put into effect within the next year or two. K.H.S.A.A. registered officials living in the areas where Wrestling is being sponsored by the local high schools may wish to consider registration in this sport. Inquiries should be directed to the State Office of the Association.

## Registered Basketball Officials of the K.H.S.A.A. - 1969 - 1970

If the telephone number is given for an official, it is the home phone number unless otherwise designated. If two numbers are given, the first number is the home phone.

(List Compiled October 1)

- Abshire, Ronnie Eugene, Phyllis, 835-4473  
Adams, James C., RR 2, 103 Glen Cove, Nicholasville, 885-3471, 885-3625  
Adams, William M., Letcher, 633-7787  
Addington, David G., Route 3, Roman Meadows, Owensboro, 683-3987  
Aker, David D., Box 217, Vanceburg, 796-2067  
Akers, Curtis Allen, 277 High Street, Pikeville, 424-1505  
Alexander, Howard, RR 2, Crittenden, 823-8251, 824-4325  
Alexander, Rex E., 1320 Wells Blvd, Murray, 753-3579, 762-6285  
Allara, Bill, Matewan, West Virginia  
Allen, James D., Martin, 285-3442, Pikeville, 437-6291 Ext. 41  
Allen, James F., Box 1040, Harlan, 573-1595, 573-4510  
Allen, Nelson R., 113 Gesling Road, Russell, 836-5352, 836-8915  
Allen, Yvon, RR 2, Box 442, Hazard, 436-3290, Dwarf, 2254  
Allgood, Russell L., RR 3, Elizabethtown, 765-4921, 769-3311  
Allison, Larry J., Kennedy Hts., Carlisle, 289-2241  
Anders, Raleigh, Route 5, Box 328, London, 864-6217, 528-1837  
Anderson, Douglas Lynn, 9220 Omar Khayyam, Louisville, 937-7590, 937-4867  
Anderson, George, 102 Third Street, Manchester, 598-2719, 598-2778  
Anderson, Glenn S., Jr., Box 286, Prestonburg, 886-3929, 886-3552  
Anderson, Henry M., Route 3, Owensboro, 785-4458  
Anderson, Luther S., Liberty Hts. Route 2, Carlisle, 289-2364, 233-2000  
Archibald, Larry T., Bracken, Augusta, 756-2501  
Arfin, Tracy T., 7511 B Montpelier Street, Ft. Knox, 624-1797, 624-2956  
Asher, Ralph, Box 232, Olive Hill, 286-4537, 286-2081  
Asher, Tony, General Delivery, Clay, 683-6323, 683-1548  
Ayers, Terry E., 514 E. 8th. Street, Manchester, Ohio, 549-5535  
Bailey, Sgt. Major, Frank, HHC USAR Eur-7A, APO New York  
Bailey, Gaar J., 6205 Van Court, Fern Creek, 239-3759, 637-4731  
Baker, Ralph, 862 5th. Street, Corbin, 528-4544  
Baldwin, Ron L., 2437 Madison, Covington, 581-4203  
Bankemper, Thomas, 317 E. 7th Street, Newport, 581-5047  
Barnes, Jim Carroll, RR 2, Milton, 268-5687  
Barker, Phillip Michael, P.O. Box 269, Olive Hill, 286-4402  
Barker, Walter D., Box 1411, Friendship, Ohio, 858-5064, 353-0190  
Barlow, Douglas, Route 5, Paris, 987-4596, 987-4351  
Barnette, Jerry, Route 1, Box 455, Pikeville, 432-2328, 539-2774  
Basham, James, 223 Elm Street, Cloverport, 788-3903  
Bashford, William 1701 Silver Lane, Lexington, 255-3612, Ext. 3618 (Bus.)  
Bates, Bob, 1120 Meadow Lane, Portsmouth, Ohio, 354-2168, 353-0037  
Baumgardner, David A., 409 Spencer Avenue, Barboursville, West Virginia  
Beam, Joseph F., Jr., 1st. Street, New Haven, 348-3585, 348-3991  
Beck, Robert Earl, 7530 Merlyn Circle, Louisville, 368-1965  
Begley, Jack, 1502 Florence, Middletown, Ohio, 423-4279, 425-3681  
Belcher, William J., Box 78, Crofton, 424-5160  
Bell, Clarence T., 3812 Meadow Haven Road, Louisville 239-0782, 582-5573  
Bell, Robert J., 1580 Alexandria Drive, Lexington, 278-5736, 252-0118  
Bennett, Gene, Route 2, Wheelersburg, Ohio, 574-2941, 456-4191  
Bentley, James, Box 89, Jenkins  
Benzinger, Joseph Jr., 3502 Behymer Road, Cincinnati, Ohio, 752-3932, 742-2193  
Bergman, Harry W., Jr., Box 591, South Shore, 932-4298, 353-5859  
Bero, James J., Box 968, Williamson, West Virginia  
Bersaglia, Ron, Bulan, 436-4891  
Bersch, Ronald L., 65 Geiger, Bellevue, 581-5790, 731-2012  
Biddle, Robert Lane, 126 East 5th Street, Maysville, 564-4674, 564-3856  
Bingham, Bennie, P.O. Box 88, Worthington, 836-4208  
Birchfield, Daniel R., Rice Station, 723-4874, 233-2000, Ext. 3685  
Biter, Charles D., 6602 Moorhaven Drive, Louisville, 239-5800, 452-4032  
Black, Willis L., 407 10th Street, Corbin, 528-3393, 528-9035  
Bleidt, John J., 7018 Culver Lane, Louisville, 968-2037  
Blevins, Donald W., 1954 Natchez Trail, Lexington, 277-6824, 252-3770  
Bley, Richard, 3139 Pershing Ct., Cincinnati, Ohio, 481-3612  
Bocook, Earl, 1102 Beech Street, Kenova, West Virginia  
Boling, Danny L., Route 1, Reynolds Station, 276-3745, 927-2161  
Bond, Howard I., III, 141 Grove Street, Russell, 836-5825  
Booker, Gilbert, RR 1, Smiths Grove, 563-2631, 563-2631  
Bowling, Avery, 715 East Main Street, Hazard, 436-4933, 436-4933  
Bowling, Donald E., 503 Scott Avenue, Pikeville, 437-7243  
Boyd, Marcus F., 3130 Riggs Avenue, Erlanger, 341-0219 581-5000  
Bradford, Robert L., 76 Southview, Ft. Thomas, 781-1217 752-1600  
Bramble, James, 153 Manitoba Lane, Lexington, 277-9477, 255-1461, Ext. 258  
Brammer, Wardlow, 36 Bryant Circle, Maysville, 564-6133  
Branham, Larry Austin, 434-2867  
Branham, Mason Jr., Box 1, Grabb, 286-4363  
Branstetter, Charles Elwood, 115 Kathleen Avenue, 786-2032, 524-5211  
Brant, Bernard, 2309 Fairview, Madisonville, 821-8638, 821-7156  
Brashner, Loy Ray, Route 1, Glendale, 854-2921, 765-2181  
Brashears, Malcolm W., 111 Knollwood Pl., Frankfort, 227-7932, 227-9023  
Brauch, Charles J., 217 Westview Drive, Bardstow, 348-3218, 348-3991  
Breedon, Bill, Box 296, Mt. Washington, 538-4897, 564-3750  
Brennenstuhl, Jim, P.O. Box 269, Williamsburg, 549-3379  
Brewer, J. Kenneth, P.O. Box 123, Campton, 668-6556, 668-6556  
Briscoe, Hubert, RR 3, Shelbyville, 633-4669, 633-2543  
Broadous, William, RR 1, Box 32E, Bardstow, 348-9006, 833-4374

- Brock, Alben, Kettle Island, 337-3848  
 Brock, John D., Box 221 B. Route 1, Pineville, 337-3368, 337-3512  
 Brock, John H., 228 Madison Avenue, Richmond, 623-4833, 623-4959  
 Brock, Johnnie G., Stoney Fork 337-3752  
 Brock, Lavone, E., "Red", Stoney Fork, 337-3271  
 Bromagen, Michael, D., Route 2, Owingsville, 674-2270  
 Brooks, Michael, 115 Liberty Street, Hopkinsville, 885-5192  
 Browder, Homer Lee, Sr., 405 Fair Street, Henderson, 826-2123, 827-5671, Ext. 44  
 Brown, Billy C., 366 Big Hill Avenue, Richmond, 623-7529, 623-3541  
 Brown, Bix H., 1013 Darley Drive, Lexington, 252-1900  
 Brown, E.C., Liberty, 787-7275, 787-7191  
 Brown, J.W., "Scoop", 975 Waverly Drive, Lexington, 252-0954, 252-3212  
 Brown, Lyman, D., 415 Fountain, Paducah  
 Browning, Earl, 3512 Foxglove Lane, Louisville, 425-2937, 425-2541  
 Browning, John T., 1138 Mitchell Street, Catlettsburg, 739-6416, 928-9144  
 Bug, James M., Route 2, Box 421, Henderson, 533-6347  
 Bunn, Harold, 2523 1/2 Collis Avenue, Huntington, West Virginia  
 Burch, Bill, 2421 Adams, Ashland, 324-8397  
 Burchett, Dwight, Box 406, Paintsville, 297-3158, 789-5562  
 Burd, Robert T., 403 Westwood Drive, Middletown, 245-4848, 245-4848  
 Burgess, Jacky W., 108 Cole Court, Barbourville, 546-6647  
 Burke, Harry R., 328 Arnold Avenue, Prestonsburg, 886-7966, 886-2385  
 Burkhardt, James G., P.O. Box 169, Loyall, 573-1437, 664-3444  
 Bush, Karman B., 3642 Windward, Way, Louisville, 458-5465, 267-7486  
 Butcher, Grenville, "Bo", Williamsport, 789-3619, 642-3441, 458-586  
 Butcher, Douglas, Box 14, Mealy, 789-5553  
 Butcher, Stephen D., Box 439, College P.O., Pikeville, 437-4586  
 Butler, Bob, 157 Whittier Drive, Owensboro, 684-7016, 684-4226  
 Butler, Jack K., 2604 Fourth Street, Huntington, West Virginia  
 Butler, Billy M., P.O. Box 616, Lancaster, 792-3503, 925-2711
- Caldwell, James A., 162 Clover Ridge, Ft. Thomas, 441-1626, 397-2723  
 Calitri, Don L., Box 481 Union College, Barbourville, 546-3775, 546-4151, Ext. 133  
 Callahan, Gary, 410 Skyline Park Drive, Hopkinsville, 886-5026  
 Callahan, Thomas J., 4346 Ridgeview, Cincinnati, Ohio, 471-0768, 721-4787  
 Campbell, Eddie, Hazard, 436-6792  
 Campbell, George H., Jr., 116 Winchester, Middlesboro, 248-5882, 248-5843  
 Campbell, Joe Earl, 25 Ky., Gr. Tr. Park, Bowling Green, 842-3851  
 Campbell, William Jr., Route 2, Manchester, 598-3472  
 Canaday, Glenn, 201 Lincoln, Vine Grove, 877-5387, 877-5537  
 Canady, Ray B., Barbourville, 547-4765, 547-3801  
 Carlberg, John H., 227 Main, Muldraugh, 942-2723, 942-2730  
 Carlberg, Ralph C., 1501 Elm, West Point, 922-4456  
 Carnan, Morris Lee, Hardingsburg, 756-2831  
 Carr, Billy W., Longview Drive, Franklin, 586-6355  
 Carr, John Leonard, 607 Chinn St., Raceland, 836-8949, 324-1111  
 Carson, Mike, 3705 Far Hills Avenue, Dayton, Ohio, 299-4530, 299-3333  
 Cash, Charles C., 616 Hemlock, Calvert City, 395-4709, 395-4165, Ext. 217  
 Carrico, Tommy, 1305 Vine, Murray, 753-7737, 753-9061  
 Carter, Jack T., Bulan, 436-6148  
 Cassidy, Gordon, Route 2, Box 136K, Catlettsburg, 739-6200, 324-1111, Ext. 8462  
 Cates, Billy Chester, 130 Jacobs Drive, Princeton, Evansville, Indiana, 4247741, Ext. 582 (Bus.)  
 Cavil, Leonard, J., 510 Maple Street, Nicholasville, 885-4182 (Bus.)  
 Cavitt, Charles, Jr., 1504 Johnson Blvd., Murray, 753-8607
- Cawood, Tommy L., Ivy Hill, Harlan, 573-2396, 573-3711  
 Cecil, Donnie, Route 1, Rineyville, 877-5877, 877-2151  
 Chaffin, Dale, Route 1, Rockfield, 843-8673  
 Chattin, Ernest P., 615 17th. Street, Ashland, 324-2665, 324-4900  
 Chestnut, Lowell, London, 864-4453  
 Childers, Phillip, P.O. Box 17, Garner, 785-5652, 785-5133  
 Cisco, Robert N., 4288 Oakland, Ft. Knox, 624-7586, 624-7724  
 Clair, Charles, Cecil, Star Route 1, Jackson, 666-5717, 666-9223  
 Clardy, Barry D., Greenville, 338-3510, 338-3036  
 Clark, David Lee, Southern Baptist Seminary, Box 86, Louisville, 778-7604  
 Clark, Robert L., 303 Southern Drive, Clarksville, Tennessee, 647-2196  
 Clark, Tom, 430 Spalding Avenue, Lebanon, 692-2034, Springfield, 336-3734  
 Clater, James F., 606 Broadway, Elizabethtown, 769-1617, 895-2431  
 Cleavenger, Ed., Route 1, Box 8, Morganfield, 389-2684, 389-2419, Ext. 562  
 Clements, John, Ro  
 Clements, John, Route 3, Morganfield, 389-2684, 389-2568  
 Clemmons, Samuel P., 635 Central, Lexington, 255-7566, 252-0391  
 Clemons, Glen C., 1012 Allison Lane, Jeffersonville, Indiana, 282-7498, 636-3711  
 Clevinger, Terry Wayne, Route 1, Box 180, Elkhorn City, 754-8378  
 Cochran, Harold, 317 Hood Ave., Lebanon, 692-4783  
 Cochran, Ray Delano, Winn., 297-3135  
 Cochran, Roy H., Jr., 509 Master Street, Corbin, 528-1697, 864-4330  
 Coffey, Marion L., 2503 Savannah, Louisville, 425-0289, 964-3271
- Cochran, Harold, 317 Hood Ave., Lebanon, 692-4783  
 Coffey, Robert A., Jr., Route 4, Box 204, London, 864-6824, 864-4106  
 Coffman, C. Morris, P.O. Box 200, Madisonville, 821-2600, 821-5150  
 Coldiron, Paul K., 9207 Earlham Drive, Louisville, 425-1451, 361-2624  
 Coleman, Daniel L., 641 Grand Avenue, Covington, 261-2388, 431-3207  
 Coleman, James E., Phelps, 456-3591  
 Colley, Lynn W., 411 E. 23 Street, Hopkinsville, 885-9538, 886-4463  
 Collier, Bernard, Sidney, 353-4111  
 Collins, Hubert, Wittensville, 297-3152, 789-4890  
 Collins, Larry Lee, 2805 Taylor, Evansville, Indiana, 477-6994, 425-8279  
 Collins, Mason, Route 3, Maysville, 759-7614  
 Collins, Robert W., "Bob", 1727 Keenland Drive, Murray, 753-3735, 762-3817  
 Collins, Ronald K., 2590 Old Buttermilk, Villa Hills, 341-0578, 431-9964  
 Collinsworth, Kenneth E., Campton, 668-6877  
 Colvin, Jack E., 3605 N. Evans Avenue, Evansville, Indiana, 423-1696, 425-2314
- Combs, Henry B., Star Route 5, Quicksand, 666-7103  
 Combs, Keith A., 4519 Covert Avenue, Evansville, Indiana, 477-2869, 476-3051  
 Combs, Sherman, Box 355, Pikeville College, Pikeville, Compton, Ralph, Draffin, 754-8077  
 Conley, C.B., 1237 8th Street, Paintsville, 789-5449  
 Conley, Gary Dwight, Route 1, Box 310 Ashland, 928-6678, 325-9343  
 Conley, Martin T., 464 Hazen Street, Ludlow, 291-8570  
 Cook, Jack W., 152 So. Edgemont Road, Huntington, West Virginia  
 Cooksey, Harold Dean, 6813 Bellrose, El Paso, Texas, 3585, 452-3346  
 Marvin O., 5905 Orville Drive, Louisville, 969-3585, 452-3346  
 Cooper, John F., Augusta, 756-3176, 756-3001  
 Cooper, Norris E., 218 Dean Street, Bowling Green, 842-3619, 842-8131  
 Copley, Sidney, M., Box 13, Red Jacket, West Virginia  
 Cornette, Ray, Gilley, 589-4407  
 Cornette, Benjamin W., Route No. 1, Box 646, Pikeville, 437-6394

- Cornwell, James, 506 South Main, Franklin, 586-4327, 586-4451
- Cosby, Carel A., 558 Magie Avenue, Hamilton, Ohio, 895-7289, 423-4491
- Costigan, Jimmie, Central No. 1, Mt. Sterling, 498-2215, 768-2145
- Cotton, Carl W., 515 Central Avenue, Wurtland, 836-6803, 836-3166
- Cox, Alva J., 1818 S. Curry Pike, Bloomington, Indiana, 339-3084, 336-0214
- Cox, Colin, Route No. 2, Box 11, Hazard, 436-5963, 436-3711
- Cox, Kenny, 552 East High, Lexington, 269-2101, 255-5581
- Cox, Rufus, A., 624 N. Ky. Avenue, Madisonville, 821-2692, 821-4850
- Coy, Charlie S., Boston
- Cravens, Richard F., 2713 Rodman, Louisville, 637-1906
- Cravens, Robert L., 3642 Taylor Blvd., Louisville, 366-8925, 587-1391
- Crawford, Gordon, 2609 Kings Highway, Louisville, 451-5906, 778-5531
- Creekmore, Burl Milford, Fox 368, Pine Knot, 354-4082
- Creekmore, Les, 316 Walnut, Bellevue, 431-5259, 421-9964
- Croft, Lewis E., Box 42, Crofton, 424-5160, 424-5160
- Crouse, Joseph Louis, Jr., 315 Bellvue Street, Wilmore, 858-3860
- Crowe, William Michael, Box 34, Stanton
- Cullum, Harold, 3743 Rhodes Avenue, New Boston, Ohio, 456-5229, 456-4559
- Culp, Ronald D., 317 Walnut, Bellevue, 261-7834, 243-6663
- Culp, Willard E., 318 Skyline Park Drive, Hopkinsville, 886-7967, 886-7557
- Cummins, Ray E., Box 428, Mt. Vernon, 256-4376, 256-2922
- Cundiff, Curt, Dry Creek Road, Clearfield, 784-4516
- Curnutte, Ivan M., 511 Columbia Road, Greensburg, 932-5047, 932-5231
- Curtis, Douglas E., 475 Florence Avenue, Fairborn, Ohio, 879-1604
- Dalton, John P., Box 254, Morgantown, 526-4633
- Dame, L. J. Route No. 2, Utica 684-5681, 683-2401, Ext. 238
- Damron, Charles E., Jr., 215 College Street, Pikeville, 7-7918
- Daniel, Roger T., Box 15, Paintsville, 789-3372, Prestonsburg, 886-2311
- Daniels, Robert A., Box 2, Van Lear, 789-3931
- Daopoulos, James A., 163E, Maxwell, Lexington, 254-4774
- Davenport, James E., 9810 Dawson Hill Road, Jeffersonton, 239-5667, 452-4413
- Davis, Arthur J., 405-56-8201, "D" Btry, 5th. Bn. 1st. Arty, APO New York 09252
- Davis, Harold T., Box 191, Beaver Dam, 274-4159, 232-4213
- Davis, Lonnie Joe, 503 Apperson Drive, Mt. Sterling, 498-3300, 498-2250
- Davis, Ralph C., 1326 S. 7th. Street, Ironton, Ohio, 532-8606, 532-8143
- Davis, Ralph E., 1007 Front Street, Vanceburg, 796-2002, 796-3072
- Dawson, Alby L., 536 22nd Street, Dunbar, West Virginia
- Dawson, Terry Thomas, Route No. 4, Cynthiaana, 234-5316, 234-4393
- Day, Bill E., 304 Esperanza, Frankfort, 277-7534, 564-4411
- Day, Jack L., Central City, 754-4700, 754-2272
- Dean, Jerry W., McKee, 287-7301, 287-7161
- Decker, Dennis L., 930 North Ft. Thomas Avenue, Ft. Thomas Delph, Joseph B., Box 957, Lynch, 848-2065
- Dennedy, Bob, 5083 Craiglan Drive, Cincinnati, Ohio, 922-8352, 922-2300
- Denton, Charles, 127 Hubbard Lane, Henderson, 826-4020, 826-9533
- Derrickson, Richard 621 Cardinal Lane, Lexington, 278-6350, 252-2312, Ext. 2535
- DeVary, Bill, 3237 Raven Circle, Lexington, 277-7237, 233-2000, Ext. 3830
- Diachenko, Nick, Box 5, Vanceburg, 796-2823 (Bus.)
- Dickson, Ruddle L., RR No. 5, Box 180, Olive Hill, 286-2194
- Dickson, Tom, 1134 Hogan Street, Portsmouth, Ohio, 353-4488, 456-5547
- Dierolf, Col. William H., Jr., Forest Drive, Applewood Manor, R. D. 1, Dallas, Pa., 675-5633, 532-2349
- Dills, Bernard, 6516 Craigland Court, Cincinnati, Ohio, 231-4027, 421-5700, Ext. 591
- Disken, Jim, 2930 Vine Street, Cincinnati, Ohio, 281-0136, 281-9264
- Divine, Wayne L., 626 Walnut Street, Central City, 754-2783, 754-2272
- Dixon, Billy M., Airport Gardens, Hazard, 436-4605, 436-3423
- Dixon, Ron, RR No. 2, Box 380 A, Ashland, 928-9691, Huntington, W. Virginia, 523-0133
- Dobson, Kenneth, Route No. 4, Babbland Drive, Paducah, 898-3756, 443-6285
- Donahue, Owen, 1807 Pheasant Hills Drive, Loveland, Ohio, 683-2283, 821-3811, Ext. 320
- Dorsey, James A., 4062 Vinedale, Cincinnati, Ohio, 471-8050
- Dorson, John B., 111 Beech Street, Vincennes, Indiana, 882-8095, 725-3855
- Downs, Joseph W., 829 Bartley, Bardstown, 348-5123, 348-3991
- Drake, Richard R., 72 Donnelly Drive, Ft. Thomas, 441-4235
- Driskell, Earl, Jr., 3311 Moulton Lane, Louisville, 459-7638, 583-9711
- Driver, Bob, Route No. 1, Scottsville, 237-4005, 237-3841
- Duckworth, Johnny, 1430 Fredonia, Owensboro, 685-2206
- Duerson, William Robert, Route No. 2, Paint Lick, 925-2357, 925-2711
- Duff, Birchell, Garrett, 358-4564, 258-9391
- Duff, Earl, 202 Leimaur, Richmond, 623-6845, 623-6845
- Duncan, Gilbert F., 311 Commander, Louisville, 458-5144
- Durbin, Roy V., 2911 Dale Ann Drive, Louisville, 452-1730, 587-4121, Ext. 2377
- Duvall, Thomas Jay, Sr., 4924 Cedar Brook Court, Louisville, 964-1536, 964-1536
- Dyke, Orville Dean, Box 231, Crestwood, 241-4109., 452-4106
- Eades, Norman W., 1453 Thames Drive, Lexington, 269-2178, 255-5661, Ext. 259
- Edgington, Fred, 3129th Street, Manchester, Ohio, 549-5062
- Edwards, Ernest, Sr., Jr., 823 S. 39th Street, Louisville, 774-5496, 584-0201
- Edwards, Richard A., 411 Logan Street, Apt. 8, Madisonville, 821-9034, 821-9086
- Elam, James D., 2044 Georgian Way, Lexington, 277-4912, 254-8282
- Elliott, Billy A., 8708 Terry Lane, Pleasure Ridge Park, 937-4343
- Elliott, Carroll L., 307 College, Elizabethtown, 765-4007, 765-6118
- Elliott, Carlos N., 2409 Vinedale, Louisville, 459-3587, 582-2621
- Ellis, Johnny, P.O. Box 331, Prestonsburg, 886-2751, 886-3080
- Elswick, Billy Jack, Box 153, Elkhorn City, 754-4251
- Emery, James, 8310 Deloid Road, Louisville, 964-5193, 584-1341, Ext. 226
- Emery, George A., 234 Clay Street, New Albany, Indiana, 944-5257, 283-3511, Ext. 254
- Emery, H. Richard, 12607 No. 18 Orell Road, Valley Station, 935-8776
- England, Paul D., Oak Street, Cloverport, 788-3976, 745-3556
- Engle, Orville, 128 Oak Street, Pineville, 337-2916
- Estes, Walter Robert, 2548 Citation Avenue, Owensboro, 683-1808, 684-9813
- Everitt, Thomas E., 1212½ Fontaine Road, Lexington, 266-0552
- Ewers, Michael, 710 Scott Avenue, Pikeville, 432-2508
- Faris, Leon W., III, 422 Aylesford Ford Place, Lexington, 252-4053, 233-2000, Ext. 3685
- Farley, Jimmy, W. Jefferson, Berea, 986-3929, 623-1310
- Farner, Billie L., 203 So. 16th Street., Mayfield, 247-7189, 247-7419
- Farris, Willard H., 303 N. 3rd. Street, Williamsburg, 549-0809
- Faulk, Terry, Mortons Gap, 258-5497
- Featherstone, Jerry, P.O. Box 414, Mayfield, 247-7448, 247-3553
- Feger, George, Hillview Drive, Aurora, Indiana, 926-1963, 926-1234
- Fehrer, Al, Box 746, Lynch, 848-2547, 848-5431
- Feltner, Ralph Jr., Box 574, Pikeville College, Pikeville, 432-1826, 437-7621
- Ferguson, Roy, Route 3, Barbourville, 546-3892, 546-4007
- Ferguson, Thomas L., 215 Oney Avenue, Huntington, West Virginia
- Ferris, Wade Boykin, Jr., 5705 Apache Road, Louisville, 896-4848
- Fields, Mickey Joe, Buckhorn High School, Buckhorn, 398-7458, 398-7176
- Fields, Rufus, Jr., 104½ McFadden Lane, London, 864-4051, 864-2207
- Fille, Michael, Box 205, Flemingsburg, 845-3198, 845-8888
- Finley, Albert R., 114 Millbrooke Drive, Hopkinsville, 886-4108, 885-8335
- Finley, Ben, 1325 Porter Drive, Henderson, VA 7-2436

- Fish, Leland G., 826 Oak Hill, Lexington, 255-7156, 252-2312  
 Fiske, Charles N., 105 North Winter, Midway, 846-2871  
 Fitzgerald, Oscar L., Box 321, Burnside, 561-4881, 561-9495  
 Flecher, Curtis, Borderland, West Virginia  
 Fletcher, John, 807 Barbourville Street, Corbin, 528-2291, 528-3902  
 Flowers, Randal B., Route 1, Box 356, Cecilia, 862-4275, 769-1356  
 Floyd, Louis Richard, Shelbyville, 747-8751, 747-8751  
 Flynn, Bobby, 428 McKenna Court, Lexington, 299-5902, 252-4464  
 Flynn, Reynolds, 1414 Sleepy Hollow Road, Covington, 581-9837, 431-1128  
 Ford, Ronald Kenneth, 208 B Main Street, Falmouth, 654-3755, 654-3355  
 Foster, Bertyman, E., 927 Waverly Drive, Lexington, 255-7374, 252-2312  
 Foster, Bob, Box 94, Science Hall, 423-3313, 678-8161  
 Fox, David G., Route 1, Box 194-A, Beattyville, 464-8536, 464-8536  
 Fraley, Bill, 1604 Lee Drive, Henderson, 827-3232  
 Fraley, Joe 1704 East Main, Greenup, 477-7075  
 Francis, James F., Wheelwright, 938-2395, 938-2364  
 Francis, William Lewis, 8909 Brandywine Drive, Fern Creek, 239-0489, 585-5081, Ext. 22  
 Frankel, Louis S., 3723 Stanton Blvd, Louisville, 454-6519, 454-6519  
 Frazer, Tom Roe, Route 1, Sturgis, 333-4412, 333-4672  
 Freese, Ollie, 5518 Mapleridge, Cincinnati, Ohio, 561-5398, 351-7010  
 Freppon, Thomas E., 37 Towan da, Highland Heights, 781-0583 421-1800, Ext. 676  
 Frey, William R., 235 Ridgeway, Southgate, 441-1286  
 Fugate, Don, Viper, 436-3837  
 Fugate, Johnnie, Box 334, Hindman  
 Fugate, Robert, Jr., 716 Washington Avenue, Jackson, 666-5202  
 Fuller, John R., Jr., 4835 Epperson Road, Paducah, 898-3115, 443-5626  
 Fuller, C. Richard, 406 Wyandott Way, Mt. Sterling, 498-5218, 498-2660  
 Fultz, Andrew "Jack", Box 536, Olive Hill, 286-2303, 286-2481  
 Gaither, Gene, Box 103, Beaver Dam 274-3885, 274-4905  
 Gamblin, Jesse H., 205 Dake Street, Earlington, 383-5391, 821-9040  
 Garner, Gary, Route 3, Magnolia, 528-2947, 528-2947  
 Garmon, James R., Little Renox Ert., Burkesville, 864-4312, 864-4312  
 Gaskin, Donald W., 1248 Dunkirk Drive, Lexington, 255-4335, 252-2626  
 Gentry, Bobby Gene, 3420 Candy Drive, Hopkinsville, 886-6219, 886-2515  
 Gentry, Dale, J., 4945 Determine Lane, Louisville, 447-5981, 585-5814  
 Gettler, John F., 705 Providence, Lexington, 266-4801, 254-4017  
 Gibbons, Mike, 2733 Carolyn, Ashland, 324-2056  
 Gibson, Carl, Mousie, 495-2387  
 Gibson, Fred, 695 Lightfoot Lane, Madisonville, 821-2635, 821-7156  
 Gibson, Lowell Douglas, Sassafras, 476-2924  
 Gilbert, Cobert, Jr., Box 136, Stanton, 663-2298  
 Gilbert, Gerald, L., 426 Allen Drive, Vine Grove, 877-5094, Fort Knox, 4-7719  
 Gilispie, John, RR 1, Wilmore, 858-3812  
 Gilman, Ronald R., Route 1, Box 183, Delbarton, West Virginia  
 Giordano, Al., 107 Ratliff, Princeton, 365-5680, 365-5615  
 Goatley, Greg, Box 54, Springfield, 336-3565, 336-3810  
 Goebel, N. Glen, Box 235, Taylorsville, 477-8552, 477-2226, Gofforth, Bob, Box 548, Loyall, 573-4666  
 Goheen, Larry, 819 Franz Court, Ashland, 324-8203, Huntington, West Va., 522-0366  
 Golden, Billy Joe, 436 East Main, Lynch, 848-2512  
 Goldiey, William H., 866 Lamont Lane, Henderson, 827-3622, 826-3932  
 Goebel, Shirley, Glenn, 414 2nd, Street, Pineville, 337-3982, 337-2435  
 Goodman, Jack, 514 Springdale Road, Brandenburg, 422-2072, 422-3363  
 Goodman, Richard, P.O. Box 404, Pikeville, 437-4947, 437-9125  
 Goley, Jim, 85 Allison Drive, Florence, 371-5277, 431-8335  
 Gordon, Levi J., 108 Eminence Terr., Eminence, 845-5865, Louisville, 776-1501  
 Gour, Bob, 218 S. Lee, Bowling Green, 843-9582, 842-9431  
 Gover, Luis, Box 124, Science Hill, 423-2274, 678-8183  
 Grace, Charles K., Cypress Street, Pineville, 337-3331, 337-2348  
 Graves, Kenneth J., Mt. Olivet, 724-2441, 724-2861  
 Graves, Preston H., Marrowbone, 864-3604, 651-5919  
 Gray, Danny, Route 4, Box 179, London, 864-5683  
 Gray, Kenneth, 1836 Tyler Parkway, Louisville, 458-2411, 451-4430  
 Gray, Raymond, Box 87, Livermore, 278-2615  
 Gray, Steven, H., 4811 Dover Road, Louisville, 447-3153  
 Greer, Donald P., 832 Brand, Mayfield, 247-6038, 274-6038  
 Greene, Therman K., USAMP, Sch GMD, APO, New York 09281  
 Griffin, Charles D., 233 Garr Avenue, Flemingsburg, 845-9921, 845-4411  
 Griffith, Millard, 143 North Street, Southgate, 441-5746  
 Grigsby, Pete, Jr., McDowell, 377-2356, 377-6202  
 Grunkemeyer, Michael, 3138 Willis Avenue, Cincinnati, Ohio, 321-7619  
 Gulley, Lurid, 624 Burbank Ct. Lexington, 277-7547, 255-3612, Ext. 48  
 Gupton, Lawrence 105 Hillview, Greensburg, 932-5001, 465-4101  
 Haas, Tom V., 10 Rosa Pl., Cold Spring, 441-9570, 635-2195  
 Hackett, Wilbur, 1472 Olive Street, Louisville, 772-0493 452-4109  
 Haddix, John F., P.O. Box 368, Campton, 668-8631, 668-3827  
 Hagan, Joe E., 3000 Sherbrooke Road, Louisville, 458-1325  
 Halcomb, Ralph W., 227 Helm Street, Elizabethtown, 765-5029, 765-2204  
 Hall, Jack, R., Elkhorn City  
 Hall, Michael A., Booneville Road, Beattyville, 764-8000  
 Hall, Richard G., 540 Riverside Drive, Prestonsburg, 886-6112  
 Hall, William W., 474 S. Highland Avenue, Prestonsburg, 886-3415, 886-3548  
 Ham, Ronald, 3008 Broadway, Evansville, Indiana, 422-3371  
 Hamilton, Dallas A., Inez, 298-3959  
 Hamilton, Mike D., Circle Drive, Box 773, South Shore, 932-4673, 932-3757  
 Hamilton, Walter F., 3404 Bryan Way, Louisville, 459-5432, 587-1121, Ext. 265  
 Hamr, Gerald, 1616 Oliver, Bowling Green, 842-5396, 842-5396  
 Hamm, Harold D., Route 6, Frankfort, 227-9800, 227-9800  
 Hammons, J. S., 107 Sycamore, Barbourville, 546-4720  
 Hammons, Norman, Route 4, Hopkinsville, 886-7066, 886-3116  
 Hancock, Norb, 3823 Mamaroneck, Louisville, 451-7368, 451-7368  
 Haney, Raymond, Milo, 298-3539, 298-2364  
 Hannah, Frederick, Asbury College, Wilmore, 858-9987, 858-9987  
 Hardin, Don G., Box 88, Morehead, 784-7698  
 Hardin, Jack H., 1105 B Street, Ceredo, West Virginia  
 Harjo, Austin, A., 108 Airport Road, Clarksville, Tennessee, 431-3781, 798-3781  
 Harned, Delano D., Custer, 536-3591  
 Harper, Randall H., 11806 Dearing Woods Drive, Valley Station, 937-5319, 772-3661, Ext. 2220  
 Harper, Robie, Beaumont, 476-8084, 476-8411  
 Harris, Richard H., Route 4, Nancy, 871-3221  
 Harris, Billy, P.O. Box 97, Cleaton, 754-4410, 754-1630  
 Harris, Larry Russell, Cain's Store, 871-3491  
 Harris, Wayne, RR 2, Somerset, 679-2184, 678-8166  
 Harrison, Danny, Box 182, Vanceburg, 796-2462, Maysville, 564-3711  
 Harrison, John L., Webster Ext., Cynthia, 234-3333, 234-5721  
 Hartman, Robert E., 3647 Concerto Drive, Cincinnati, Ohio, 563-6645, 891-7133  
 Harvey, Andrew T., 357 Greenwell, Cincinnati, Ohio, 251-5012, 541-5400, Ext. 28  
 Hatfield, Cecil E., 1726 W. 5th Avenue, Williamson, West Virginia  
 Hatfield, Dennis G., 4553 Virginia Avenue, Covington, 291-8542, 431-3207  
 Hausfield, Walter P., 3080 Crestmoor Drive, Cincinnati, Ohio, 922-5154, 521-0800  
 Hawkins, Donald H., Route 1, Ekron, 828-3631, 828-2125

Hayden, John O., "Jack", 1624 Stafford Avenue, Louisville, 367-8662, 454-1511, Ext. 77  
 Hayden, Samuel J., Fancv Farm, 623-8414, 623-8102  
 Hayes, Charles David, Mousie, 947-2126  
 Hayes, James V., 8207 Westray Lane, Louisville, 969-1920  
 Hayes, Larry, 439 Clifton Avenue, Lexington  
 Hazelwood, Howard P., 1211 Devonport Drive, Lexington 252-5122, 254-8031  
 Heath, Robert, Hardinsburg, 756-2387, 769-1678  
 Hedge, Robert Allen, 1216 Lippens Lane, Louisville, 964-8677  
 Heinen, Carl C., 1941 Schollenberger Avenue, Cincinnati, Ohio, 931-7997, 931-7997  
 Heldman, Dr., John Jr., 140 Seneca Trail, Louisville, 363-2181, 636-4463  
 Henderson, Austin, 2603 Villa Maria, Villa Hills 341-6129, 431-0900  
 Henderson, Jesse Carter, Route 1, Butler, 472-6591, 472-6591  
 Hendrick, Kenny, Route 7, Bowling Green, 863-3428  
 Hensley, Larry O., Box 573 Lexington, 255-9346, 299-1221, Ext. 6102  
 Henson, Tony C., Route 6, Mayfield, 658-3126, 443-1155  
 Hess, Charles R., 609 Beecher Street, Louisville, 367-1585, 361-2661, Ext. 213  
 Hewitt, R. T., "Buddy", 813 Sharpe Street, Murray, 753-5435, 762-4458  
 Hicks, Dane, 406 Churchill Ct. Elizabethtown, 769-2437, 862-3924  
 Hicks, Floyd E., Florence, 371-6279, 772-1400  
 Hicks, Lloyd, 6253 Springmeyer Drive, Cincinnati, Ohio, 662-5103, 771-6350, Ext. 452  
 Highbaugh, Ottis, Bonnieville, 531-1875, 531-1200  
 Hill, Earl F., Route 6, Box 141, London, 864-2521, 864-2128  
 Hill, Earl Foyster, 2353 Shandon Drive, Lexington, 254-8746, 255-3301  
 Hill, James 2812 Epworth Lane, Owensboro, 685-2888, 684-0448  
 Hina, Charles W., Route 1, Box 202, Sturgis, 333-4409, 821-4422  
 Hina, Henry B., Route 1, Sturgis, 333-5933, 333-4008  
 Hina, Roy D., Sturgis, 333-2770, 333-4008  
 Hinton, Henry E., 1210 Witawanga, Lyndon, 425-7627  
 Hisle, Charlie, 21 Locust Drive, Winchester, 744-5754, 299-1221, Ext. 3233  
 Hitt, Billy D., RR 2, Maysville, 759-7707, 564-9156  
 Hoffmeier, Paul, 3468 Tangent, Cheviot, Ohio, 481-5573, 742-2262  
 Hofstetter, Joe, Box 1815, Williamson, West Virginia  
 Hollan, R. W., Beattyville, 464-2566  
 Hollar, Lanny W., 102 Thorne Hts., Eminence, 845-4831, 845-7851  
 Holloway, Samuel J., Box 202, Fergusson, 678-8633  
 Holmes, Roe D., 2501 Penix, Ashland, 324-3065  
 Holt, Larry Kent, Jamestown, 343-2983, Bowling Green, 781-1347  
 Holt, Robert E., 3303 Southgate Drive, Hopkinsville, 885-3405, 886-1207  
 Holt, Terrell W., 645 Radcliffe Road, Lexington, 299-5812  
 Holthouser, Ora Lee, 614 W. So. Heights, Louisville, 366-4724, 774-7628  
 Holthouser, Terry W., 5322 Georgia Lane, Louisville, 764-2950, 239-3267  
 Hook, B. B., 801 Minerva Place, Murray, 753-2387, 753-6255  
 Hook, Don, Route 1, Cunningham, 642-2891  
 Holton, Ray, 9715 Shady Acres, Jeffersonton, Va, 267-6643  
 Hepper, Marion W., 406 Pennsylvania Avenue, Elizabethtown, 769-1598, Muldraugh, 942-3510  
 Horn, Bascom, Jr., 200 E. Maxwell Apt. 4, Lexington, 255-3517, 252-7060  
 Hord, Ronnie D., Box 74, Campbellsville, 465-5871, 465-7771  
 Hord, Tracy, Star Route, Lebanon, 692-3612  
 Horn, Everett, Jr., Inez, 298-3423, 298-3217  
 Hornsby, Colin, 784 Federal Way, Russell, 836-9137, 324-1111  
 Horsman, Bill, 2902 So. 5th Street, Louisville, 637-1201, 964-3301  
 Howard, Bruce, West Liberty, 743-3803, 743-3705  
 Howard, Jasper B., 1205 Gloucester, Middlesboro, 248-3388, 337-3093  
 Howell, Danny A., 2082, Cabell Drive, Bowling Green, 842-3661, 842-5727  
 Hubbs, Sonny, 260 Old Orchard Road, Paducah, 442-8978, 443-5177  
 Huber, Jerry, 2873 W. McMicken Avenue, Cincinnati, Ohio, 681-0897, 431-5723  
 Hudnall, William, 13 Woodmont Ct., Paris, 987-1641, 987-4700

(Continued in November ATHLETE)

### SUPPLEMENTARY LIST OF REGISTERED FOOTBALL OFFICIALS (List Compiled October 1)

If the telephone number is given for an official, it is the home phone number unless otherwise designated. If two numbers are given, the first number is the home phone.  
 Anderson, Douglas Lynn, 9220 Omar Khayyam, Louisville, 939-7590, 937-4867  
 Asher, Ralph, Box 232, Olive Hill, 286-4537, 286-2081,  
 Bash, Charles, 111 "D" Street, Ceredo, West Virginia  
 Bourne, Pugh, Jr., 46 Sweetbay Cove, Jackson, Tennessee, 424-3212, 427-6606  
 Bowling, James Earl, 7600 Yorktown Road, Louisville, 361-2786  
 Bowman, Earl C., 689 Mt. Vernon Drive, Lexington, 266-8111, 277-7157  
 Bradford, Robert L., 76 Southview, Ft. Thomas, 781-1217, 752-1600  
 Brewer, Clyde U., 415 E. Coy Circle, Clarksville, Tennessee, 648-2386  
 Brooks, Michael, 115 Liberty Street, Hopkinsville, 885-5192  
 Callihan, Billy Joe, M. Route, Russell, 836-8020, 836-9222  
 Campbell, William C., 7413 Pature Road, Louisville, 366-9296, 366-9561, Ext. 388  
 Cannon, James Drew, 3004 South Main, Corbin, 528-4071, 528-5956  
 Cecil, Roger, Box 410, Hazard, 436-2853, 436-2151  
 Clark, Owen B., 137 Showalter Drive, Georgetown, 863-3719, 252-0051  
 Coffman, E.S., Jr., 1418 Nottingham Road, Charleston, West Virginia  
 Craig, Louis, Route 6, Box 93, Ripley, Tennessee, 635-2176  
 Crisp, Alben, 2813 West Virginia Street, Ashland, 325-3150  
 Cummings, Robert Jr., 405 Parkway Drive, Franklin, 586-3100, 586-3293  
 Current, Robert O., 225 Vanderbilt Drive, Lexington, 277-8338  
 Daopoulos, James A., 163 E. Maxwell, Lexington, 254-4774  
 Davis, SP4 Arthur J., 505-56-8201, "D" Btry, 5th, Bn, 1st Arty, APO New York 09252  
 Dawson, Jack, 1500 Walnut Street, Kenova, West Virginia  
 Dixie, C. P., 727 E. Caldwell, Louisville, 583-5728, 366-9561, Ext. 501  
 Duff, Thomas, Box 11, Fruitland, Tennessee, 784-3789, 352-2781  
 Duncan, Gilbert F., 3110 Commander Drive, Louisville, 458-5144  
 Dunn, Chesley, Route 4, Hopkinsville, 886-4394  
 Durkin, Jack H., 1613 Kensington Way, Lexington, 254-0146, 255-0717  
 Dyer, Royce Lee, Route 1, Hickman, 236-2288  
 Everitt, Thomas E., 1212½ Fontaine Road, Lexington, 266-0552  
 Furlong, William E., 3320, Grandview Ave., Louisville, 895-4755, 582-5108  
 Gibson, Richard L., 105 4th, Cynthia, 234-4251, 234-4632  
 Gour, Bob, 218 S. Lee, Bowling Green, 843-9582, 842-9431  
 Greene, Jack R., 2104 Washington, Flatwoods, 836-9003  
 Greene, Therman R., UC AMP Sch. GMD, APO New York  
 Griggs, John, 3045 Dartmouth Drive, Lexington, 278-2442, 252-4471  
 Gupton, George, 1050 Leyton Road, Greensburg, 932-4253, 932-4200  
 Hancy, Bill, 456 Baird Street, Milan, Tennessee, 686-1256, 686-7481  
 Hansel, John T., Jr., Box 127, Whitesburg, 633-5034  
 Harmon, H. Clay, Jr., Jackson County High School, McKe, 364-5980  
 Harris, Russell B., 368 Boiling Spring, Lexington, 254-6525  
 Hill, Earl, Route 6, Box 141, London, 864-2521, 864-2128  
 Joiner, Bruce, 1000 Central Avenue, Hopkinsville, 886-1471  
 Jones, William L., 814 Mc. Allum, Elizabethtown, 765-6061  
 Kaelin, Carl D., 323 Idlewyde, Louisville, 895-8604, 635-2605  
 Karr, Don, 1503 Woodwind, Corbin, 528-6466  
 Lally, James, 1210 Ross Avenue, Cincinnati, Ohio, 471-3644, 421-5700, Ext. 626  
 Lawson, F. Eugene, 205 Rockwood Drive, Chesapeake, Ohio, 867-3883, 696-3200  
 Lee, Charles J., 315 Scott Avenue, Lexington  
 Leightenheimer, David, 4363 Gims Road, Portsmouth, Ohio, 353-8602, 353-6607

Lewis, Jesse, Box 202, Proctorville, Ohio, 886-6890, 429-1381, Ext. 258  
 Lindon, Bob, 2208 Jasmine Drive, Lexington, 278-2439  
 Logan, Doug, Box 684, Barbourville, 546-4883

McConachie, B.E., 2816 Coleen Ct., Louisville, 845-1537, 946-3301

McDaniel, Alan C., 507 Brockton, Richmond, 623-3553  
 McGuire, Jack, 6421 Six Mile Lane, Louisville, 459-4031, 964-3376

McLaughlin, Calvin, 10611 Dodge Lane, Valley Station, 935-7908

Mattingly, Wayne, 204 W. Elm, Clay, 664-2023  
 May, Larry, 59 W. Second Avenue, Williamson, West Virginia  
 Miller, Harold R., 205 Robin Road, Russell, 836-3855, 836-9422

Moore, Larry, Highrail Tr. Park, Bowling Green, 842-6883  
 Mulliken, David K., P.O. Box 2619, Pikeville, 437-7512, 432-1486

Nickell, Carl Duane, 2009 Broad Street, Paducah, 444-6095, 543-7434, Metropolis, Ill.

Patterson, William C., 419 Henry Street, Greensburg, 932-4738, 932-4211

Pendleton, Ed., 2112 Mimi Ct., Lexington, 299-2264, 277-6115, Ext. 394

Perry, Alfred H., 2 Karyn Court, Barbooursville, West Virginia  
 Powell, Logan G., 228 Garrett Avenue, Lexington

Roemele, Juett, P.O. Box 244, Russellville, 726-9443  
 Rutherford, Floyd, P.O. Box 151, Belfry, 353-4248

Saturley, Randall, 217-8th, Henderson, 826-3147, 826-9393  
 Schmitt, Nicholas G., 636 So. 40th., Louisville, 772-0131

Seale, Frank E., 1001 Tates Creek Road, Lexington  
 Shaw, John H., 209 Terrace Drive, Mayfield, 247-1907

Spencer, Edward H., 2107 Inwood Drive, Huntington, West Virginia

Staley, Jerry, 1117 Inca Trail, Georgetown, 863-2775, 254-7862

Swartz, Larry G., 1225 College Street, Bowling Green  
 Taylor, Dennis H., 1406 Hughes, Murray, 753-4825, 753-5022

Thomas, Frank M., 629 1/2 So. 44th Street, Louisville, 774-2624

Thomas, Raymond E., 212 Akin Avenue, Franklin, 586-6297  
 Trombley, J. Norman, 150 Penmoken Park, Lexington, 278-6296

Tye, Josh, Box 380, Barbourville, 546-3745  
 Vinciguerra, Philip, Pikeville College, Pikeville, 426-4532, 432-3161, Ext. 210

Waddell, Billie, 635 Church Street, Ludlow, 261-5168, 321-5220

Wayne, James C., 109 Judson Hall, Godfrey Avenue, Louisville, 897-4177

Wedge, Denny, 1314 Utah Drive, Bowling Green, 842-6732, 781-1067

Welch, Robert J., Jr., 1406 Beech Avenue, Cincinnati, Ohio, 471-3408

Wilson, Nellus R., 223 Iroquois Drive, Paducah, 554-1810, 443-6515

**K.H.S.C.A.**

Irvine, Kentucky  
 April 4, 1968

Executive Committee  
 Kentucky High School Coaches Association  
 Louisville, Kentucky

Gentlemen:

At the request of Mr. Joe Ohr, your Secretary and Treasurer, I have made an examination of the records of your Association for the period February 24, 1968 to February 27, 1969.

Consolidated and classified receipts and disbursements are shown on the attached schedule of income and expenses. All receipts have been traced into the Bank account and all disbursements are accounted for by canceled checks.

The balance of \$12,623.93 has been verified as being on deposit in the Union Bank & Trust Company, Irvine, Kentucky, as of the close of business on February 27, 1969.

All records examined are in excellent order.

We believe the attached schedule properly reflects the transactions for the period covered and the present status

of this account.

Respectfully submitted,

William Sexton, Jr.-Auditor

wms/  
 ATT. 1

**KENTUCKY HIGH SCHOOL COACHES ASSOCIATION  
 SCHEDULE OF INCOME & EXPENSES FOR THE PERIOD  
 FEBRUARY 24, 1968 TO FEBRUARY 27, 1969**

**RECEIPTS:**

Membership Dues	\$4,032.00
Total Receipts	\$ 4,032.00
Plus: Balance in Bank on February 24, 1968	10,110.12
<b>TOTAL</b>	<b>\$14,142.12</b>

**DISBURSEMENTS:**

Expenses Executive Meetings	232.37
Postage	115.00
Secretarial Help	10.00
Stationery & Envelopes	6.82
Delegate Expense KEA	25.00
Insurance - Bond for Treasurer	31.25
Annual Filing Fee - Ky. State Treasurer	2.00
All-Star Expense	25.00
Flowers	29.45
Printing Cards	14.50
Telephone Expense	6.30
Joe Ohr - Collection Fees	990.50
Total Expenditures	1,518.19

**BALANCE ON FEBRUARY 27, 1969** \$12,623.93

balance on deposit in Union Bank & Trust Company, Irvine, Kentucky, on February 27, 1969, per Bank Statement \$12,623.93

Irvine, Kentucky  
 April 4, 1969

Executive Committee  
 East-West All Star Football & Basketball Games  
 The Kentucky High School Coaches Association  
 Louisville, Kentucky

Gentlemen:

I have made an annual examination of the records of the All Star account from information furnished me by Mr. Joe Ohr. The period covered in this report is from February 29, 1968 to February 29, 1969.

Consolidated and classified receipts and disbursements are shown in the attached schedule of receipts and disbursements. The bank balance of \$19,710.78 has been verified as being on deposit in the First Security National Bank & Trust Company, Lexington, Kentucky.

Net receipts of \$11,696.25 have been verified as deposits into the bank and all disbursements have been substantiated by canceled checks.

I have attached a separate schedule of Savings Accounts showing the financial institution and the balances in each account. This is self-explanatory and all balances have been verified by telephone conversation with the appropriate savings firm.

We believe this letter and the attached schedule properly reflect the various transactions for the period involved.

Respectfully submitted,

William Sexton, Jr. - Auditor

In Stock for  
Immediate Delivery

# The Sport Shop

Phone 502 651-5143

### First-aid Supplies

- A.B.A. Cold Tablets
- Adhesive Tape
- Alcohol
- Am Caps
- Analgestic Liniment
- Ankle Brace
- Ankle Weights
- Ankle Wraps
- Aspirin
- Athletic Liniment
- Athletic Soap
- Ath-O-Gesic
- Atomic Balm
- Atomic Rub-Down
- Band Aid
- Batter's Rosin
- Bike Tape
- Black Magic
- Body Powder
- Butterfly Tablets
- Carbonate Stick
- Cotton
- Cotton Applicators
- Cramergesic
- Dextrotabs
- Dia-A-Tab
- Dry Smelling Salt
- Elastic Wraps
- Elbow Pads
- Felt
- Firm Grip

- First Aid Kits
- Foam Rubber
- Foot Ointment
- Foot Powder
- Foot Solution
- Fung-o-spray
- Gauze
- Glare Guard
- Instant Ice
- Iso-Quin
- J & J Cream
- J & J Tape
- Kleen Ball
- Knee Braces
- Knee Pads
- Knee Pads
- Tape
- Tape Remover
- Tongue Depressors
- Towels
- Training Kits
- Tuf-Skin
- Vitamins

### Football Equipment

- Ankle Braces
- Ankle Weights
- Arm Pads
- Bleachers
- Blocking Dummies
- Center Bars
- Chain Sets
- Charging Sled
- Chin Straps

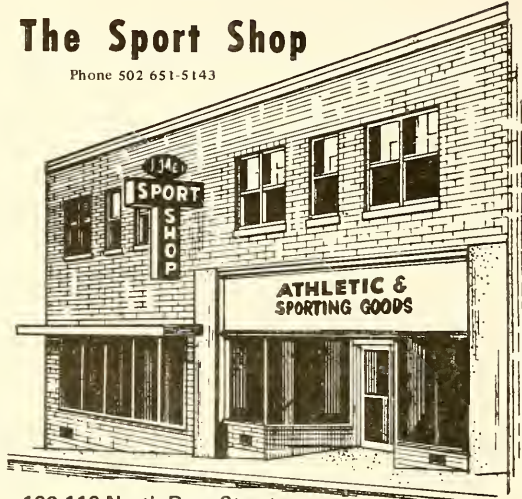

106-110 North Race Street  
Glasgow, Kentucky 42141

Write for 1969-70 school catalogue

### EAST-WEST ALL STAR FOOTBALL & BASKETBALL GAMES OF THE KENTUCKY HIGH SCHOOL COACHES ASSOCIATION

Schedule of Receipts and Disbursements for the period February 29, 1968 to February 29, 1969.

#### RECEIPTS:

Receipts from All-Star Games	\$10,280.25
Change Advanced	1,200.00
Savings Account No. 5041-Interest	500.00
	<u>\$11,980.25</u>
Less cash expenses to University of Kentucky Athletic Department	284.00

#### NET RECEIPTS:

Plus: Balance February, 29, 1968	\$11,696.25
	<u>18,120.15</u>
	\$29,816.40

#### DISBURSEMENTS:

Rooms & Meals for Players	3,349.92
Refunds	7.40
Lloyd Smith - Grant	500.00
Printing	344.91
Players Awards	787.50
Misc. Medical Expenses	82.60
Change Advanced	1,200.00
Travel Expenses	877.65
Coaches Salaries	1,000.00
Manager Salary	800.00
Kentucky Sales Tax	447.43
Pictures	61.16
Insurance	243.80
Manager's Expenses	403.25

Total Disbursements 10,105.62

BALANCE ON FEBRUARY 29, 1969 \$19,710.78

Balance on deposit in First Security National Bank & Trust Company, Lexington, Kentucky, per Bank Statement February 29, 1969.

\$19,710.78

### EAST-WEST ALL STAR FOOTBALL & BASKETBALL GAMES Kentucky High School Coaches Association

#### SCHEDULE OF SAVINGS ACCOUNTS

1. Columbia Federal Savings & Loan Association  
Covington, Kentucky  
Account No. 9315  
Balance as of 4-3-69 \$ 5,395.44
2. Central Bank & Trust Company  
Lexington, Kentucky  
ALL-STAR Account - Certificate No. 5041  
Balance as of February 9, 1969 10,000.00
3. Citizens Union Bank & Trust Company  
Lexington, Kentucky  
ALL-STAR Account  
Balance as of 12-31-68 5,505.07
4. First Security National Bank & Trust Co.  
Lexington, Kentucky  
ALL-STAR Account No. 23588-7  
Balance as of 3-31-69 11,119.13

Total Investments \$32,019.64

I hereby certify that the above balances have been verified by telephone with the above institutions as being on deposit as of this date. April 4, 1969.

William Sexton, Jr., - Auditor

In Choosing An Insurance  
Program, Service And  
Benefits Should Always  
Be Considered First.

Our Customers Have Found  
That They Get Full Value  
For Their Premium Dollar.

Do You?

---

*The Kingden Company* GENERAL AGENT  
J. E. McCREARY, Mgr. CHARLES C. PRICE  
Life Department

121-123 LAFAYETTE AVE  
P. O. BOX 7100

LEXINGTON, KY. 40502

PHONE 254-4095



# 51 YEARS FOR ATHLETES

In August, 1918, our founder, Bill Hunt, was asked to help secure some uniforms for a football team so they could tell the spectators from the players.

For 51 years we at Hunt's have tried to serve the athletes by finding for them the best available equipment to serve their needs.

Today we feature and can supply immediate delivery on merchandise for any athletic or physical education need from our warehouse.

We have complete stock of the following items.

Football Shoes . . . . . sizes 1 to 14  
Basketball Shoes . . . . . sizes 1 to 17  
Football Pants . . . . . sizes 22 to 52  
Football Jerseys . . . . . sizes 4 to 50  
Football Shoulder Pads . . . . sizes Little League to 50  
Basketball Jerseys . . . . . sizes 10 to 50  
Basketball Pants . . . . . sizes Little League to College  
Athletic Socks . . . . . sizes 6 to 16  
Football Helmets . . . . . sizes Boys Extra Small to 8  
Football—Rubber or Leather—Little League to Pro  
Basketballs—Indoor or Outdoor—Biddy to Pro  
Fair Play Scoreboards—Grade School to College  
First Aid for prevention or treatment

We specialize in your problems.

Next day delivery to any school in Kentucky.

Call on our experience and service with your problems.

In Mayfield, 247-1941 COLLECT.

One of us can help you.

C. A. BYRN, JR.—ROY BOYD—JIM MITCHELL—EDDIE THOMIS  
JENNY SIMPSON—ELIZABETH RULE—NANNIE LOU USREY  
SONDRA CISSEL—HENRY BOMAR

## HUNT'S ATHLETIC GOODS CO., Inc.

CH 7-1941 — PHONES — CH 7-1942  
MAYFIELD, KENTUCKY