

1-1-1970

# The Kentucky High School Athlete, January 1970

Kentucky High School Athletic Association

Follow this and additional works at: <http://encompass.eku.edu/athlete>

---

## Recommended Citation

Kentucky High School Athletic Association, "The Kentucky High School Athlete, January 1970" (1970). *The Athlete*. Book 157.  
<http://encompass.eku.edu/athlete/157>

This Article is brought to you for free and open access by the Kentucky High School Athletic Association at Encompass. It has been accepted for inclusion in The Athlete by an authorized administrator of Encompass. For more information, please contact [Linda.Sizemore@eku.edu](mailto:Linda.Sizemore@eku.edu).

# THE KENTUCKY



# High School Athlete

CLASS AA STATE CHAMPION ELIZABETHTOWN

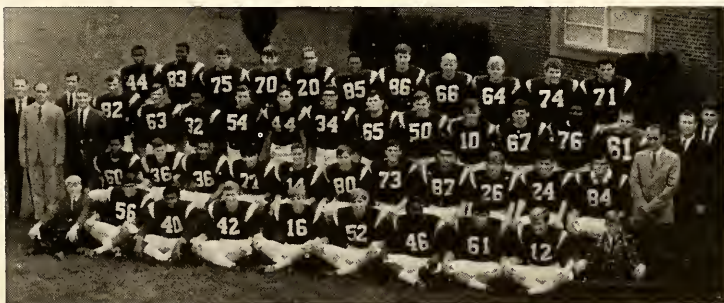

(Left to Right) Front Row: Mgr. Dale Peyton, John Zeitz, Tommy Welch, Jim Berry, Ricky Caswell, John Adams, Dennis Shacklette, Donnie Walters, Ernie Lewis, Chuck Knowles. Second Row: Coach Vince Hancock, Coach Hade Durbin, Mgr. Dwight Adcock, Jerome Howard, Bruce Wiley, Carl Williams, Doug Barnes, Tommy Kerrick, Larry Jagers, Bill Bradford, Dennis Taylor, Brad Plant, Gary Jenkins, Doug Sexton, Coach John Baird, Coach Ron Myers, Coach Bill Crane. Third Row: Wade Johnson, Jackie Dupin, Ronald Duren, Johnny Williams, Jim Despain, Jerry Whalen, Garland Carter, Dale Aiken, Gary Bennett, William Machatton, John Strange, Chuckie Radcliff, Terry Ethernon. Fourth Row: Richard Thomas, Knute Haire, Nathan Huggins, Gary Harde, Lloyd Funkhouser, Eugene Nowlin, Kevin Doyle, Roy Emrick, Stuart Davis, Mike Harmon, Jim Bates.

Elizabethtown 33-Meade County 0  
 Elizabethtown 33-Pleasure Ridge Park 0  
 Elizabethtown 41-Glasgow 0  
 Elizabethtown 38-Shelby County 0  
 Elizabethtown 55-North Hardin 8

Elizabethtown 41-Owensboro Cath. 14  
 Elizabethtown 60-Breckinridge Co. 8  
 Elizabethtown 35-Oldham County 14  
 Elizabethtown 28-LaRue County 0  
 Elizabethtown 36-Ft. Knox 22

PLAYOFFS

Elizabethtown 14-Woodford County 0  
 Elizabethtown 26-Mayfield 0  
 Elizabethtown 21-Bryan Station 8

Official Organ of the  
**KENTUCKY HIGH SCHOOL ATHLETIC ASSOCIATION**

JANUARY, 1970

# Conference Standings

## Big Eight Conference

Madisonville-N. Hopkins	6	0	0
Daviess County	5	1	0
Owensboro	4	2	0
Owensboro Catholic	3	3	0
Union County	2	4	0
Henderson County	1	5	0
Henderson	0	6	0

## Blue-Grass Conference

Sayre	5	0	0
Mercer County	4	1	0
Burgin	2	3	0
Berea	1	3	0
Louisville Country Day	1	3	0
Mt. Vernon	0	3	1
Kentucky School for the Deaf	0	4	1

## Central Kentucky Conference

Woodford County	7	0	0	24.00
Stanford	3	0	2	23.00
Mt. Sterling	6	0	1	22.00
Garrard County	3	2	0	19.00
Harrodsburg	3	1	2	18.75
Danville	3	2	1	17.92
Frankfort	3	2	1	17.92
Madison	3	4	0	17.14
Henry Clay	2	3	0	16.00
Anderson County	3	3	0	15.00
Somerset	1	3	1	13.00
Jessamine County	0	6	2	11.88
Georgetown	0	6	0	10.00
Paris	2	1	0	N.R.
M. M. I.	0	2	0	N.R.
Shelbyville	0	3	0	N.R.

## Cumberland Valley Conference

Lynch	2	0	1
James A. Cawood	1	1	1
Cumberland	2	1	0
Everts	0	3	0

## Eastern Kentucky Mountain Conference

Belfry	4	0	0
Hazard	4	1	0
Jenkins	4	1	0
Elkhorn City	4	1	0
Pikeville	3	2	0
Whitesburg	2	4	0
Johns Creek	2	4	0
Wheelwright	1	4	0
M. C. Napier	1	4	0
Fleming-Neon	0	7	0

## Mid-State Conference

Bryan Station	6	0	0
Clark County	6	1	0
Harrison County	4	2	0
Scott County	3	1	0
Franklin County	3	4	0
Bourbon County	2	5	0
Madison Central	1	5	0
Montgomery County	2	7	0

## North Central Kentucky Conference

Eminence	3	0	0
Carroll County	2	1	0
Henry County	1	2	0
Owen County	0	3	0

Simon Kenton	3	6	0	13.33
Ludlow	2	5	0	12.86
Bellevue	2	6	0	12.50
Newport	0	8	0	10.00

## South Kentucky Conference

Russellville	3	0	0
Franklin Simpson	2	1	0
Bowling Green	1	2	0
Glasgow	0	3	0

## Southern Kentucky Athletic Conference

Tompkinsville	5	0	0	26.00
Campbellsville	4	1	0	23.00
Caverna	2	2	1	18.50
Glasgow	2	2	1	18.50
Greensburg	1	4	0	12.00
Metcalfe County	0	5	0	10.00

## Southeastern Kentucky Conference

Harlan	6	0	0	30.00
Pineville	7	1	0	26.25
Corbin	6	1	0	22.50
Williamsburg	4	3	0	18.75
Bell County	3	3	2	17.63
Lynn Camp	3	3	0	17.17
Middlesboro	1	3	1	16.80
Knox Central	3	5	1	16.56
London	1	6	1	14.75
Whitley County	0	4	2	13.71
Hazel Green	0	5	1	13.00

## Western Kentucky Athletic Conference

Mayfield	7	0	0	25.71
Russellville	6	0	0	25.00
Caldwell County	5	2	0	21.43
Paducah Tilghman	4	1	0	21.00
Ft. Campbell	6	1	0	20.71
Trigg County	6	4	0	18.00
Franklin Simpson	4	3	0	17.86
Murray	3	5	0	16.87
Hopkinsville	1	5	0	15.00
North Marshall	1	3	1	15.00
Fulton	2	4	0	15.00
Bowling Green	1	6	0	14.28
Christian County	0	6	0	14.16
Crittenden County	1	5	0	14.16
Lone Oak	1	4	1	14.00

## Northeastern Kentucky Conference

Boyd County	4	0	0	22.50
McKell	3	1	0	18.75
Louisia	3	1	0	17.50
Russell	3	3	0	16.67
Raceland	3	3	0	15.00
Wurtland	1	3	0	12.50
Catlettsburg	0	6	0	10.00

## Northern Kentucky Athletic Conference

Boone County	6	1	0	25.00
Campbell County	7	2	0	23.00
Highlands	5	1	0	21.00
Dixie Heights	7	3	0	19.50
Lloyd	5	3	0	18.13
Dayton	4	4	0	16.25
Beechwood	2	2	0	15.00
Holmes	2	4	0	13.34

# The Kentucky High School Athlete

Official Organ of the

Kentucky High School Athletic Association

VOL. XXXII—NO. 6

JANUARY, 1970

\$1.00 Per Year

## Early Season Basketball Questions

**EDITOR'S NOTE:** These interpretations of the rules of the National Basketball Committee of the United States and Canada do not set aside nor modify any rule. The rulings are made by the National Federation of State High School Athletic Associations in response to situations presented.

Clifford B. Fagan, Committee Secretary

1. Play: A1 is awarded 2 free throws for being fouled during an unsuccessful try. Just before A1 is to be handed the ball for his: (a) first free throw; or (b) second free throw, the scorer sounds his signal and advises the official that A1 is not listed in the scorebook.

Ruling: In both (a) and (b) A1 must remain in the game to attempt his free throws. His name must be entered in the book and he is assessed a technical foul. After he completes his free throws any member of team B may attempt the free throw for the technical foul on A1. Play is then continued with a center jump between any two opponents.

2. Play: Dribbler A1 charges B1, thereby committing a player control foul. Simultaneously, B2 holds A2.

Ruling: False double foul. A1 is charged with a personal foul. Because it is a player control foul, B1 is not awarded a free throw(s) for it. A2 is awarded a free throw for the holding foul committed by B2. The ball becomes dead following the free throw attempt by A2 and play is resumed by a jump at center.

3. Play: After the 4th Quarter expires with the score tied, A1 is charged with a flagrant technical foul. Either team A or B then requests and is granted a time-out. At the expiration of the time-out, B1 attempts the first free throw, which is either successful or unsuccessful. Following the free throw, either team A or B requests and is granted a time-out.

Ruling: Legal. The second time-out is not considered to be immediately following the first time-out because the ball has become alive between the two time-out periods.

4. Play: After he has ended his dribble, A1 jumps into the air and tries for a field goal. The try is short and A1, who follows in on his own attempt, catches the ball beneath the basket, then again jumps into the air and throws the ball through a basket.

Ruling: A legal goal. A1 and his team lost control of the ball when he made a bona fide field goal attempt. When A1 retrieved his attempt, he reestablished team control for team control for team A and his second try is legal.

5. Play: A1, in a post player position in the scoring area of his front court, is closely guarded by B1. He has not dribbled. After he has been closely guarded for a 4-second count, A1 tosses the ball from his right hand to his left hand.

Ruling: A1 has dribbled, therefore, the closely guarded count has been broken. It will be restarted when A1 holds the ball in his left hand while being closely guarded.

6. Play: Before the ball is made available to A1 for a free throw attempt, B3 takes a position in the fourth free throw lane space. B3 is in this position at the time the ball is made available to A1. After A1 has the ball, B3 moves backward out of his space.

Ruling: B3 has committed a violation.

Comment: Restrictions apply to the spaces all along the free throw lane, as well as on the semi-circle which is directly behind the free throw line.

7. Play: B is awarded the ball out of bounds for a throw-in. B stands and holds the ball for three seconds when A calls for a time-out.

Ruling: A should be granted a time-out because change of status is not about to occur.

8. Play: '34 gets defensive rebound and excessively swings arms and elbows. During the swinging, he contacts A3. The foul is neither flagrant nor intentional.

Ruling: Player control foul. Ball is awarded to A at nearest spot for throw-in.

9. Play: Throw-in by A1 from his free throw line extended is touched (not controlled) by A2, who is in A's mid-court area. After A2 has touched the pass, it goes into the back court, where A2 successfully gains control of it.

Ruling: There has been no violation.

10. Play: A1 is disqualified by being charged with his fifth personal foul. During the one minute available to Team A to replace A1, the coach of Team A leaves his bench and goes to the sideline to give the team instructions.

Ruling: There is no infraction of the rules. Provided by 10-9 "coaches shall remain seated on the bench except, while the clock is stopped, they may leave the bench to directly encourage players who are on the court." Should, however, players of Team A, except disqualified A1, leave the floor, there would be an infraction.

11. Play: Team B requests time-out while A1 is in possession of the ball. The referee erroneously grants the time-out. The official, immediately after granting the time-out, realizes he has made an error.

Ruling: Team B is entitled to the time-out and the time-out is charged to it. All privileges and rights permitted a team during a charged time-out are available to both Team A and Team B.

12. Play: A1 scores a legal goal. A2 quickly secures the ball and throws to A3 who immediately scores. The official readily realizes what has happened.

Ruling: In these circumstances the official will be correct in disallowing the goal by A3 and awarding ball to Team B out of bounds at the end of the court, where A1 scored. If the official believes that the action of A2 was intentional, it should be ruled as unsportsmanlike action and official, would assess A2 with a technical foul.

Comment: If, in the above play situation, there has been an appreciable length of play, such as 8 to 10 seconds, following the throw-in by A2 and then A3 scores, after which the mistake is detected, the goal by A3 would count.

13. Play: Team A has the ball out of bounds for a throw-in. A2 is in the front court. A1 passes the ball to A2, who, while the pass is in flight, leaps into the air from the front court, catches the ball while he is in the air, and then comes to the floor in the back court without traveling.

Ruling: This is a violation. A2 has caused the ball to go from the front court to the back court.

Comment: As provided by 4-17, A2 has jumped from the front court. When he touches the ball, it becomes alive instantaneously. A2 takes it from the front court to the back court. This statement is in no way in conflict with Comment 201A in the current issue of the Basketball Case Book. The

(Continued on Page Ten)



**JANUARY, 1970** VOL. XXXII—NO. 6  
 Published monthly, except June and July, by the Kentucky High School Athletic Association  
 Office of Publication, Lexington, Ky. 40501  
 Second class postage paid at Lexington, Kentucky  
 Editor THEO. A. SANFORD  
 Assistant Editor J. B. MANSFIELD  
 Lexington, Ky.

**BOARD OF CONTROL**

President . . . . . Ralph C. Dorsey (1966-70), Horse Cave  
 Vice-President . . . . Foster J. Sanders (1966-70), Louisville  
 Directors—Morton Combs (1968-72), Carr Creek; W. H. Crow-  
 dus (1968-71), Franklin; Don Davis (1967-71), Independ-  
 ence; James T. Dotson (1968-72), Pikeville, Lee T. Mills  
 (1969-73), Frankfort; Richard Vincent (1969-73), Morgan-  
 field.  
 Subscription Rate . . . . . \$1.00 per Year

*From the Commissioner's Office*

**REPORTS PAST DUE**

1. 1969 Football Participation List
2. School's Report on Football Officials
3. Official's Report on Schools (Football)

**Approved and Certified Officials**

A large number of K.H.S.A.A. registered officials qual-  
 ified for the advanced rating of Approved and Certified as a  
 result of the National Federation basketball examination  
 which was given in Kentucky on December 1, 1969. Only  
 officials receiving these higher ratings are eligible to work in  
 the district and regional tournaments. Only Certified officials  
 are eligible to work in the State Tournament.

Basketball officials who qualified for advanced ratings dur-  
 ing the current season are as follows:

**CERTIFIED OFFICIALS**

Alexander, Rex	Davis, Harold T.
Allen, Nelson R.	Davis, Ralph E.
Anders, Raleigh	DeVary, Bill
Bell, Clarence T.	Diskan, James W.
Blevins, Boone	Dobson, Kenneth
Boyles, Paul	Dorsey, James
Brashear, Loy Ray	Dotson, John B.
Brock, Alben	Drake, Richard R.
Brock, John H.	Driskell, Earl, Jr.
Brown, Billy C.	Duerson, Wm. R.
Brown, E. C.	Duff, Earl
Brown, John W. "Scoop"	Durbin, Hade, Jr.
Browning, Earl E.	Duval, Thomas J., Sr.
Brizendine, Vic	Eades, James M.
Bruner, Jack C.	Elliott, Carroll L.
Buis, Nathaniel A.	Farley, Jimmy
Burch, Bill	Finley, Albert
Burke, Harry R.	Flynn, Bobby
Butcher, Douglas	Foster, Bob
Butcher, Granville "Bo"	Fraley, Bill J.
Butler, Robert D.	Freese, Oliver T.
Butner, Billy M.	Fritz, Sherman
Caldwell, James	Fuller John R., Jr.
Carlberg, John H.	Gaither, Gene
Cisco, Robert N.	Gardner, Howard E.
Clemmons, Sam	Gettler, John F.
Collins, Hubert	Gibson, Fred W.
Combs, Keith A.	Gilbert, Gerald L.
Conley, Ted L.	Golden, Billy Joe
Cooksey, Marvin	Goley, James E.
Cravens, Robert L.	Goodman, Jack
Croft, Lewis E.	Gour, Bob
Culp, Ronald D.	Hamm, Gerald A.
Dame, L. J.	Hammons, Norman
Daniel, Roger T.	Hardin, Don G.

Harned, Victor C.  
 Harper, Randall H.  
 Harper, Robie  
 Harris, Billy  
 Harrison, John L.  
 Hewitt, R. T.  
 Hill, Earl F.  
 Hinton, Henry E., Jr.  
 Hofstetter, Joe  
 Holt, Robert E.  
 Holthouser, Ora L.  
 Horsman, Bill  
 Hubbs, Cletus L., Jr.  
 Hunley, Neil P.  
 Johnson, Harry B.  
 Johnson, James M.  
 Johnson, Ronald L.  
 Johnson, Walter  
 Johnson, Wm. Bernard  
 Jones, Frank  
 Kelly, Charles R.  
 Kimmel, Jerry  
 King, Jim  
 Knight, Bill  
 Kuhl, Lawrence  
 Laubheimer, Donald T.  
 Lawson, Rondell  
 Lile, Clyde F.  
 List, Frank A.  
 Long, Bill  
 Louden, Hubert  
 Loudy, Kenneth  
 Lowe, Gene T.  
 Lowe, James D., Jr.  
 Lusby, George H.  
 McCargo, Frank  
 McClure, W. S.  
 McCoy, Hayse  
 McGehee, G. K.  
 McLane, Albert I.  
 Madon, Robert L.  
 Maines, George  
 May, E. B., Jr.  
 Meade, Foster "Sid"  
 Meredith, Denny  
 Metzger, Don  
 Miller, Bob  
 Miller, Ferrel  
 Miller, Rex J.  
 Montgomery, Chester  
 Moore, Robert  
 Morgan, Richard  
 Morse, Richard K.  
 Moser, Rudy C.  
 Murrell, Allen L.  
 Newman, Larry G.  
 Omer, Harold G.  
 O'Nan, Norman  
 Padgett, R. K.  
 Parrott, Lanny L.  
 Peay, Curtis  
 Peeno, Harry R.  
 Perry, James E.

Phelps, Ralph "Rudy"  
 Ramey, Herb  
 Redman, Melvin Paul  
 Reed, Charles R.  
 Reed, Gordon  
 Rees, Gayle H.  
 Reinhardt, Myron  
 Rexroat, Jerry L.  
 Ricketts, C. O.  
 Ring, William H.  
 Rister, Edgar L.  
 Ritter, Goebel  
 Roe, Doyle "Buddy"  
 Roesel, Joseph F.  
 Rogers, Howard  
 Roller, Otis  
 Runyon, Tommy Dean  
 Russell, Allen W.  
 St.Clair, Robert L., Jr.  
 Salver, Henry E.  
 Sevy, Curt  
 Shaw, Earl  
 Shuck, Thomas G.  
 Simpson, Fred C.  
 Sims, Frank D.  
 Singleton, Bobby L.  
 Small, Bill  
 Smith, Wayne N.  
 Smith, Willard N.  
 Smith, William E.  
 Smith, Wyatt Jack  
 Spencer, Irvin E.  
 Steenken, William R.  
 Stephenson, Harry S.  
 Stiff, Maurice  
 Stixeleather, Clyde L.  
 Stoess, Henry L.  
 Strain, Richard  
 Strong, Arnett  
 Sullivan, Don C.  
 Sumner, Carl  
 Taylor, Ed  
 Thompson, Thomas A.  
 Tinsley, Marion R.  
 Triplett, Herbert W.  
 Urlage, Richard  
 Van Zant, Jim  
 Vescovi, Raymond B.  
 Vipperman, Albert E.  
 Waller, Bob  
 Weaver, Ray  
 Weiner, Dick  
 Wesche, James A.  
 White, David B.  
 Williams, Roger  
 Williams, S. Jack  
 Winchester, Roy L.  
 Winfrey, Shelby  
 Wirtz, Howard  
 Wise, Jack  
 Woods, Gene  
 Wright, James L.

**APPROVED OFFICIALS**

Adams, James C.	Carlberg, Ralph C.
Bates, John R.	Cash, Charles C.
Biter, Charles D.	Chiles, Marion
Blackwood, Thomas W.	Clark, David L.
Bleidt, John J.	Cleavenger, Ed.
Burd, Robert T.	Cloud, Ralph L.
Calitri, Don	Cochran, Roy D.
Canady, Ray	Coffey, Robert A.
Caple, Harold	Collier, Burnard

(Continued on Page Eight)

## 1969-70 MEMBERSHIP IN THE KENTUCKY HIGH SCHOOL ATHLETIC ASSOCIATION

School	Address	Tel. No.	Principal	Coach	
<b>REGION 1</b>					
D. 1	Carlisle County Fulton Fulton County Hickman County	Bardwell Fulton Hickman Clinton	628-5411 472-1741 236-3191 653-5461	Burley R. Mathis Bobby Snider Bobby Childers James H. Phillips	Tommy Buchanan Larry Shanks Charles Murphy David King
D. 2	Ballard Memorial Heath Lone Oak Paducah Tilghman Reidland St. Mary	Barlow W. Paducah Paducah Paducah Paducah Paducah	665-5151 488-3126 554-1820 443-6296 898-2441 442-1681	Bob Buchanan Larry Powell Glenn E. Dexter James Traylor Benjamin Sydboten Bro. Bede Keller	Dale Ray Frank Wright Jack McKinney Bery Miller Don Rudolph Dennis Gourley
D. 3	Cuba Fancy Farm Farmington Lowe Mayfield Sedalia Symsonia Wingo	Fancy Farm Farmington Lowe Mayfield Sedalia Symsonia Wingo	382-3400 623-4349 345-2171 674-5333 247-4461 328-8256 851-3231 376-2236	W. W. Chumbler Jimmy C. Wiggins James A. Baker Charles Hamlin Barkley Jones James A. Pickard Cecil Reid C. W. Jones	Edward L. Ford Dennis Pilcher Joe Mikez Scott Schlosser Don Sparks Ken Wray Donald Butler Bill T. Owen
D. 4	Benton Calloway County Murray Murray Univ. North Marshall South Marshall	Benton Murray Murray Murray Calvert City Benton	345-2171 753-5479 753-5202 762-2296 395-4407 527-2891	Howard Crittenden Eli Alexander Vernon E. Shown Barney Thweatt William A. Cothran	Joe Warren Roy Cothran Bobby Toon Howard Gray Charley Lampley
<b>REGION 2</b>					
D. 5	Caldwell County Crittenden County Fredonia Livingston Central Lyon County Trigg County	Princeton Marion Fredonia Burna Eddyville Cadiz	365-3531 965-2248 545-3431 988-3263 388-2296 522-6653	Joseph Clark Lorenza D. Davis Riley Denington Kenneth T. Hardin Lige Shadowen Arnold S. Oaken	Joe Mack Hill George Whitecotton Robert Hooks Don Ringstaff James Ringstaff Jim Wallace
D. 6	Henderson Henderson County Holy Name Providence Union County	Henderson Henderson Henderson Providence Morganfield	826-9568 827-2506 826-6031 667-2411 389-1454	William H. Womack N. D. Barra J. Francis Powers Thomas W. Johnson Richard Vincent	Robert Rogers Marion Hill John M. Werner Philip D. Back Steve Cunningham
D. 7	Webster County Earlington Madisonville- North Hopkins South Hopkins	Dixon Earlington Madisonville Nortonville Nebo	639-2651 383-5511 821-8503 676-3443 249-3151	Hugh E. Sellers Lester Mimms Floyd Brown David Siria A. O. Richards	Paul Watts David Jenkins Don Parsons James Beshears Gary Morgan
D. 8	West Hopkins Christian County Dawson Springs Fort Campbell Hopkinsville Todd Co. Central	Hopkinsville Dawson Springs Fort Campbell Hopkinsville Elkton	886-4463 797-3811 798-2645 886-3384 265-2506	Neal R. Tucker Paul B. Stevens Bill R. Perry Mac Arthur Andrew Renick	Harlan Peden Norman Weaver Roy Medlock Roy Woolum John R. Camp
<b>REGION 3</b>					
D. 9	Calhoun Davess County Livermore Owenboro Owensboro Catholic Sacramento	Calhoun Owensboro Livermore Owensboro Owensboro Sacramento	273-3264 684-5285 278-2522 684-7221 684-3215 736-2343	Caliborne Moore W. P. Wheeler William D. Snodgrass Joe O. Brown Rev. Henry O'Bryan Roy D. Withrow	Bill Warren Randy Embry Tom Hobgood Robert Watson Mike Grebe Steve Hays
D. 10	Trinity Bremen Central City Drakesboro Graham Greenville Hughes-Kirk Muhlenberg Central	Whitesville Bremen Central City Drakesboro Graham Greenville Beechmont Powderly	233-5533 525-3411 754-2272 476-8411 338-1317 338-4650 476-2204 338-3550	Sr. Lenora Paul Phillips Delmas Gish W. J. Wilcutt L. A. Wells J. Ernest Atkins Charles Eades Lyle C. Baugh	Bryce Roberts Randy Swann Jackie Day Robie Harper Joe Thomas Jerry V. Shanks Eugene Pardue Tommy Stovall

School	Address	Tel. No.	Principal	Coach	
D. 11	Breckinridge County	Harned	756-2149	Reathal Goff	Tom Davis
	Fordsville	Fordsville	276-3601	Noble Midkiff	Donald Coppage
	Frederick Fraize	Cloversport	788-3388	R. O. Bernard	Ed Belcher
	Hancock County	Hartford	927-6712	Clifton Banks, Jr.	Denzel Mefford
	Ohio County	Hartford	274-3366	Shelby C. Forsythe	Ralph Underhill
D. 12	St. Romuald	Hardinsburg	756-5504	Sr. Helen Marie	Scott Willoughby
	Butler County	Morgantown	526-3753	Darrell C. Hampton	Sonny Fentress
	Caneyville	Caneyville	879-4211	Ramon Majors	Bill Lee
	Clarkson	Clarkson	242-3061	James R. Woosley	Bowan Davenport
	Edmonson County	Brownsville	597-2932	Roy James	Pete Clemmons
	Leitchfield	Leitchfield	259-4175	John H. Taylor	Cecil Goff

## REGION 4

D. 13	Adairville	Adairville	539-7711	Jesse L. Richards	Tommy Cummings
	Auburn	Auburn	542-4181	Tom Garrett	Howard Gorrell
	Chandler's Chapel	Auburn	542-4139	Morris Shelton	Ivan G. Pogue
	Lewisburg	Lewisburg	755-6191	Bill McKinney	Bob Birdwhistell
	Olmstead	Olmstead	734-4621	John W. McCarley	James B. Milam
D. 14	Russellville	Russellville	726-6434	R. D. Reynolds	Wayne Mullen
	Bowling Green	Bowling Green	842-1674	Chester Redmon	Larry Doughty
	Franklin-Simpson	Franklin	586-3273	Don Stephenson	Frank Cardwell
	University	Bowling Green	745-3852	James A. Carpenter	Charles R. Strasburger
	Warren Central	Bowling Green	842-7302	Henry E. Resch	Lowell Hammers
D. 15	Warren East	Bowling Green	781-1277	Kenneth Harvey	William Cate
	Allen County	Scottsville	237-3751	Raymond Barber	Tommy Long
	Austin Tracy	Lucas	434-2911	G. R. Helm	William Reece
	Glasgow	Glasgow	651-8801	Eldon J. Smith	Tommy Downing
	Hiseville	Hiseville	453-2611	F. P. Newberry	Bob Sturgeon
	Park City	Park City	749-2665	Arthur Reynolds	Darrell Florence
	Scottsville	Scottsville	237-3751	Bruce Stewart	Lyle Dunbar
D. 16	Temple Hill	Glasgow	427-2611	James C. Coomer	Jim E. Lindsey
	Clinton County	Albany	387-5569	Perry C. Hay	Lindle Castle
	Cumberland County	Burkesville	864-3451	Edwin R. Hopper	Larry McDonald
	Gamaliel	Gamaliel	457-2341	Edwin Steen	Jerome Taylor
	Metcalfe County	Edmonton	432-2481	Howard B. Keel	Russell VanZant
Tompkinsville	Tompkinsville	487-6217	Randall Grider	Prentice Stanford	

## REGION 5

D. 17	East Hardin	Glendale	854-2300	Don Cothran	Don Morris
	Elizabethtown	Elizabethtown	765-5237	Paul E. Kerrick	Charles Rawlings
	Fort Knox	Fort Knox	624-6647	Robert B. Burrow	Walter Grabruck
	Meade County	Brandenburg	422-3214	David T. Wilson	James Lambert
	North Hardin	Radcliff	351-3165	Ray Story	Bennie Keen
D. 18	West Hardin	Stephensburg	862-3924	Kenneth Riddle	Bill Jones
	Caverna	Horse Cave	773-7951	Tom Hunt	Jim Taylor
	Greensburg	Greensburg	932-5231	Eugene E. Tate	Carl Deaton
	LaRue County	Hodgenville	358-3195	Robert E. Brown	Larry Pursifull
	Hart County	Munfordville	524-9341	Kenneth B. Sidwell	Kenneth Metcalf
D. 19	Bardstown	Bardstown	348-5913	John H. Branson	Garnis Martin
	Nelson County	Bardstown	348-9046	T. G. Florence	Ernest Ruby
	St. Catherine	New Haven	549-3194	Sr. Jamesina Spain	Bobby G. Chowning
	Washington County	Springfield	336-3718	Robert L. Robertson	Dan Richards
D. 20	Adair County	Columbia	384-2751	J. T. Coomer	George Critz
	Campbellsville	Campbellsville	465-8774	Richard L. Bower	Obie Coomer
	Lebanon	Lebanon	692-3441	C. C. Banister	Pat Tully
	St. Augustine	Lebanon	692-2063	Sr. Katherine Misbauer	Michael Delaney
	St. Charles	Lebanon	692-4578	Sr. Mary C. Sherron	Edward L. Anderson
	Taylor County	Campbellsville	465-4431	Edward L. Cox	Billy B. Smith

## REGION 6

D. 21	Central	Louisville	584-6193	J. W. Hackett	Robert Graves
	Flaget	Louisville	778-5528	Bro. Kirby	T. Finnegan
	Loretto	Louisville	778-2122	Sr. Pauline Marie	Jean Daugherty
	Portland Christian	Louisville	778-6114	Earl Mullins, Sr.	Eugene Schreiner
	Shawnee	Louisville	774-2353	George E. Sauer	Robert Atkinson
D. 22	Angela Merici	Louisville	447-5911	Sr. Eileen Carney	Betty Dwyer
	Bishop David	Louisville	447-3442	Bro. Charles Blavat	Leo Tierney
	Butler	Louisville	448-4620	H. L. Hatfield	Lonnie Willoughby

School	Address	Tel. No.	Principal	Coach	
D. 23	Pleasure Ridge Pk.	Louisville	935-5464	Bobby Green	Gary Schaffer
	Western	Louisville	447-3221	John D. Brown	Leonard Brown
	Doss	Louisville	935-2948	J. S. Pittenger	John S. Hosbach
	Fairdale	Fairdale	366-1468	Harry K. Hardin	Forest Able
	Holy Rosary Academy	Louisville	361-2213	Sr. Anne Regis	Martha E. Brown
D. 24	Jesse Stuart	Louisville	935-3155	Denzil J. Ramsey	Neal Harding
	Valley Station	Louisville	937-2300	J. C. Cantrell	Bobby S. Pace
	DeSales	Louisville	368-6519	Rev. Murray Phelan	Clyde Smith
	Iroquois	Louisville	366-0373	Edwin K. Binford	Faurest Coogler
	Southern	Louisville	969-1331	T. T. Knight	William Kidd
	Thomas Jefferson	Louisville	969-2841	W. D. Bruce, Jr.	John Reuther

REGION 7

D. 25	Ahrens Trade	Louisville	583-9711	Byron H. Bell	Joseph E. Smith
	DuPont Manual	Louisville	637-1361	Arthur J. Ries	Mike Pollio
D. 26	Ky. School for Blind	Louisville	897-1583	William F. Davis	
	Louisville Col. Sch.	Louisville	451-5330	Nancy E. Kussrow	
	Louisville Male	Louisville	582-2613	Foster J. Sanders	Jim Huter
	Mercy Academy	Louisville	584-5589	Sr. Mary Prisca	Kenwyn Boyle
	Presentation Acad.	Louisville	583-5935	Sr. Sheila Ann	Vivian Dunley
	Ursuline Academy	Louisville	587-1717	Sr. M. Laurene	Theresa Keltly
	St. Xavier	Louisville	636-2525	Bro. Conrad Callahan	Joseph Reibel
	Atherton	Louisville	459-3610	Russell Garth	Gene Minton
	Kentucky Home	Louisville	452-2163	Alwyn Dickerson	Jane M. Allen
	Louisville Cty. Day	Louisville	895-3452	John Gernert	Kent McCubbin
D. 27	Sacred Heart Acad.	Louisville	897-1811	Sr. Benedicta O'Connor	Pat Lally
	Seneca	Louisville	451-4330	W. O. Wilson	George Unsel
	Trinity	Louisville	895-6765	Rev. David Hazelip	Bob Schmidt
	Durrett	Louisville	368-5831	Johnnie Lee	Adrian Cooksey
	Fern Creek	Louisville	239-3267	J. V. Reschar	Hugh Gabbard
	Jeffersontown	Louisville	267-7486	William Reynolds	Jack Haury
	Marion C. Moore	Louisville	964-3376	William Klarheke	Gene F. Carroll
	Assumption	Louisville	458-9551	Sr. M. Corinne	Sr. Theresa Marie
	Ballard	Louisville	425-5076	Patrick Crawford	Richard Schmidt
	Eastern	Louisville	245-4161	John W. Trapp	Ralph Guess
D. 28	Ky. Military Inst.	Louisville	425-7901	N. C. Hodgins	Frank M. Booth
	St. Thomas Seminary	Louisville	425-5440	John J. Butler	J. Kevin Isert
	Wagener	Louisville	895-0567	Arthur K. Draut	David Leyerle
	Westport	Louisville	425-2541	James O. Gatewood	Ray Noe

REGION 8

D. 29	Lebanon Junction	Lebanon Junction	833-4626	Marvin F. Stewart	Glenn B. Smith
	Mt. Washington	Mt. Washington	538-4227	Leon Remington	Ray Foster
	Shepherdsville	Shepherdsville	543-7614	Roger A. Phelps	Tom Collins
D. 30	Taylorsville	Taylorsville	477-2230	L. W. Mullins	Larry Cheek
	Eminence	Eminence	845-4071	Ora Watts	J. T. Stinson
	Henry County	New Castle	346-8421	Don M. Turner	Craynor Slone
	Lincoln School	Simpsonville	722-8863	Samuel Robinson	Ernon Simpson
D. 31	Shelby County	Shelbyville	633-2344	Bruce Sweeney	Mitchell Bailey
	Shelbyville	Shelbyville	633-4869	Walt Green	Evan Settle
	Carroll County	Carrollton	732-5215	James B. Edwards	Bill Fultz
	Gallatin County	Warsaw	567-5041	James C. Wilson	Walker Belcher
	Oldham County	LaGrange	279-5269	Ray Hammers	Bob Simpson
D. 32	Trimble County	Bedford	255-3268	Charles W. Scott	Roger Cordell
	Georgetown	Georgetown	863-3805	Jack Williams	Wayne Atkins
	Grant County	Dry Ridge	824-4433	Ervin B. Pack	C. R. Wenderoth
	Owen County	Owenton	484-5509	Cyrus E. Greene	Cecil Todd
	Scott County	Georgetown	863-2640	Ed Sams	J. W. Ballard
Williamstown	Williamstown	824-4421	Carl A. Collins	Patrick Jenkins	

REGION 9

D. 33	Boone County	Florence	371-6020	C. R. Norman	Sam Karr
	Dixie Heights	Ft. Mitchell	341-7650	Arthur J. Walsh	William Jones
	Lloyd	Erlanger	341-7530	David Whaley	Charles Perry
	St. Henry	Erlanger	341-9309	Sr. Joseph Marie	William Code
	Simon Kenton	Independence	356-3541	Robert Barnes	Joe Stark
	Walton-Verona	Walton	485-4293	Billy E. Prewitt	Morris R. Tyler



School	Address	Tel. No.	Principal	Coach	
D. 34	Beechwood	Ft. Mitchell	311-1220	Harold Williams	Dick Maile
	Covington Catholic	Covington	431-5351	Michael Trainor	Mote Hils
	Covington Latin	Covington	291-7044	Rev. Paul Arbogast	Rev. Edwin Heile
	Holmes	Covington	431-3604	Richard A. Williams	Fred Moeves
	Holy Cross	Covington	431-1335	Robert Mark	George Schneider
	Ludlow	Ludlow	261-8211	Dan L. Sullivan	Paul Kroth
D. 35	Notre Dame Acad.	Covington	261-4300	Sr. Mary Honora	
	Villa Madonna Acad.	Covington	261-3441	Sr. M. Clarita	Mary L. Elgrim
	Bellevue	Bellevue	261-2980	William Armstrong	John Gross
	Dayton	Dayton	261-4357	Thomas W. Daley	Tom Hood
D. 36	Newport	Newport	431-0064	Edwin K. Burton	Bob Vanderpool
	Newport Catholic	Newport	441-7100	Bro. Ken Pfister	Ron Albrinck
	Bishop Brossart	Alexandria	635-2108	Rev. Joseph Minogue	Don Fangman
	Campbell County	Alexandria	635-2191	Lawrence Kinney	Ken Lehkamp
	Highlands	Ft. Thomas	441-1301	John Deering	Jim Bradbury
	St. Thomas	Ft. Thomas	441-2211	Sr. Judith	Ken Shields
Silver Grove	Silver Grove	441-3873	Robert Dozier	Richard Morris	
<b>REGION 10</b>					
D. 37	Bourbon County	Paris	987-2550	Jack Clifford	Bill Case
	Harrison County	Cynthiana	234-3254	William Doan	Jerry Jenkins
	Millersburg Mil.	Millersburg	484-3352	Joseph R. Johnson	Jim Minchow
D. 38	Nicholas County	Carlisle	289-5584	Donald G. Elder	Billy K. Anderson
	Paris	Paris	987-4545	Bob Anderson	Earl Redwine
	Augusta	Augusta	256-4282	Alice Kate Field	Joseph Mahan
	Bracken County	Brooksville	735-3891	Jarvis Parsley	David Hamilton
D. 39	Deming	Mt. Olivet	724-2700	H. O. Hale	William Leet
	Pendleton	Falmouth	654-3355	Terry Cummins	Phillip Wood
	Fleming County	Flemingsburg	845-6601	Martin Marl	Robert Hall
	Lewis County	Vanceburg	796-2823	Douglas Applegate	Donnie Gaunce
	Mason County	Maysville	564-6409	Elza Whalen, Jr.	Jim Mitchell
	Maysville	Maysville	564-3856	Robert L. Hellard	Tom Creamer
D. 40	St. Patrick	Maysville	564-5329	Sr. M. Jude Birck	Bill Forman
	Tollesboro	Tollesboro	798-2541	Charles M. Hughes	Alan Bane
	Bath County	Owingsville	674-6325	Charles Gilley	Julian Cunningham
	George Rogers Clark	Winchester	744-6111	Robert D. Campbell	Thomas Goebel
	Montgomery County	Mt. Sterling	498-2250	Calvin Hunt	Lonnie Davis
Mt. Sterling	Mt. Sterling	498-3484	Winston Hamilton	Don Lane	
<b>REGION 11</b>					
D. 41	Frankfort	Frankfort	223-8030	O. C. Leathers	Rex Pitts
	Franklin County	Frankfort	227-2236	Robert W. Hoagland	John Lykins
	Good Shepherd	Frankfort	223-5041	Sr. Rose Francis	Ronald Barbour
	Margaret Hall	Versailles	873-3751	Rev. Colley W. Bell	
D. 42	Woodford County	Versailles	873-5434	Charles O. Dawson	Ed Allin
	Anderson County	Lawrenceburg	839-3431	Bill Rideout	Jack Upchurch
	Burgin	Burgin	748-5170	L. B. Oliver	Bruce Johnson
	Harrodsburg	Harrodsburg	734-3242	L. D. Knight	Gilbert Samples
	Jessamine County	Nicholasville	885-4849	Zeb Blankenship	Bill Fryman
	Mercer County	Harrodsburg	734-4195	Kenneth King	Steve Clevenger
D. 43	Western	Sinai	839-3608	Robert B. Turner	Larry A. Gritton
	Bryan Station	Lexington	299-4027	R. L. Grider	Bob Barlow
	Henry Clay	Lexington	255-5581	Clyde Lassiter	Al Prewitt
	Lafayette	Lexington	277-5122	J. Lloyd Smith	Russ Day
	Lexington Catholic	Lexington	277-4775	Rev. Robert Nieberding	Harry T. Starns
	Sayre	Lexington	254-1361	Donn Hollingsworth	Gerald Walton
D. 44	Tates Creek	Lexington	272-1513	A. C. Thomas	Louis Stout
	Berea Community	Berea	986-4911	William J. Riffe	Bill Walton
	Estill County	Irvine	723-3537	Paul Hughes	Charles Hayslip
	Irvine	Irvine	723-3616	Joe Ohr	Elwood Daugherty
	Madison	Richmond	623-4959	John H. Brock	Ray Vencil
	Madison Central	Richmond	623-1530	James B. Moore	Don Richardson
Model Laboratory	Richmond	622-2986	David Gover	Shirley Kearns	
<b>REGION 12</b>					
D. 45	Boyle County	Danville	236-5047	Roy R. Camic	Gerald Sinclair
	Crab Orchard	Crab Orchard	355-2331	Tom Blankenship	Gene Middleton
	Danville	Danville	236-6375	James McAfee	David Cottrell
	Garrard County	Lancaster	792-2147	Johnnie R. Laswell	Dale Moore

School	Address	Tel. No.	Principal	Coach
	Hustonsville	348-3831	Cecil Purdom	Albert Wall
	Ky. Sch. for Deaf	236-5132	Winfield McChord, Jr.	Edward Hyden
	McKinney	346-2101	M. C. Montgomery	Mike Candler
	Memorial	365-7018	Lester Mullins	Jim Reynolds
	Stanford	365-2191	Norman McGuffey	Jim Baird
D. 46	Casey County	Liberty	787-6151	Robert Payne
	Monticello	348-4681	Eldon Davidson	Joe W. Harper
	Russell County	Russell Springs	866-2545	Allen Feldhaus
	Wayne County	Monticello	348-3311	Sherman York
D. 47	Burnside	Burnside	561-4250	Earl Hicks
	Eubank	Eubank	379-4661	Denton Ping
	McCreary County	Whitley City	376-2213	Charles Eckler
	Nancy	Nancy	678-4942	Ernest R. Ramsey
	Pine Knot	Pine Knot	354-2511	Mike Chaney
	Pulaski County	Somerset	679-1574	Bill Mauney
	Shopville	Shopville	274-3108	Hulen Wilson
D. 48	Somerset	Somerset	678-4721	Paul Patterson
	Bush	Lida	864-2331	Wayne Bowling
	Hazel Green	E. Bernstadt	843-2135	Raymond Reed
	Lily	Lily	864-4330	Bobby Taylor
	London	London	864-2181	Bill Schott
<b>REGION 13</b>				
D. 49	Annvile Inst.	Annvile	364-5109	Mrs. Ann Morris
	Brodhead	Brodhead	758-2611	D. A. Robbins
	Clay County	Manchester	598-2700	Robert Campbell
	Jackson County	McKee	287-7155	Clay Harmon
	Livingston	Livingston	453-2121	Buford Parkerson
	Mt. Vernon	Mt. Vernon	256-2953	Cleston Saylor
D. 50	Oneida Institute	Oneida	847-2202	David C. Jackson
	Barbourville	Barbourville	546-3129	Robert Koehler
	Corbin	Corbin	528-3902	Louie Martin
	Knox Central	Barbourville	546-4138	Clinton B. Hammons
	Lynn Camp	Corbin	528-5429	P. M. Broughton
	St. Camillus Acad.	Corbin	528-5077	Sr. Mary
	Whitley County	Williamsburg	549-1360	Louis G. Steely
	Williamsburg	Williamsburg	549-3800	Jack V. Foley
D. 51	Bell County	Pineville	337-2329	James A. Pursifull
	Henderson Settle	Frakes	337-3618	Herby J. Roark
	Lone Jack	Four Mile	337-2435	C. E. Calloway
	Middlesboro	Middlesboro	248-1000	Lloyd Sharp
	Pineville	Pineville	337-2439	Berry Thacker
D. 52	Red Bird	Beverly	337-2848	Donald G. Scott
	Cumberland	Cumberland	589-4625	W. Criscillis
	Everts	Everts	837-2502	O. G. Roaden
	Harlan	Harlan	573-3711	Roy Teague
	James A. Cawood	Harlan	573-5027	W. C. McFarland
	Lynch	Lynch	848-5486	Jack H. Waff
<b>REGION 14</b>				
D. 53	Fleming Neon	Fleming	855-7597	Roy T. Reazor
	Jenkins	Jenkins	832-2184	Charles D. Stallard
	Letcher	Letcher	633-2524	D. C. Taylor
D. 54	Whitesburg	Whitesburg	633-2339	J. M. Burkich
	Buckhorn	Buckhorn	398-7176	Fred W. Johnson
	Combs Memorial	Jeff	436-2500	Bingham Brashear
	Hazard	Hazard	436-3711	Bill C. Hurt
	Leatherwood	Leatherwood	675-4431	John C. Stringer
	Leslie County	Hyden	672-2337	Wilburn Nantz
	M. C. Napier	Hazard	436-4541	Dacker Combs
D. 55	Breathitt	Jackson	666-2805	Millard Tolliver
	Carr Creek	Carr Creek	642-3585	R. B. Singleton
	Cordia	Hazard	251-2875	Alice H. Slone
	Hindman	Hindman	785-5201	Vesper Singleton
	Jackson	Jackson	666-5164	James B. Goff
	Knott County	Pippa Passes	785-5783	Edward Madden
	Oakdale Christian	Jackson	666-5422	David Tullar
	Riverside Christian	Lost Creek	666-2359	Harold E. Barnett
D. 56	Hazel Green Acad.	Hazel Green	662-4475	J. M. Rideway
	Lee County	Beattville	464-8126	Gordon F. Cook
				Larry D. Kincer
				William D. Back
				Danny Bates
				Darrell Bell
				Mickie Joe Fields
				Paul Combs
				Roscoe Shackelford
				William Fannin
				Wendell Wilson
				Albert Combs
				Jack Stanford
				R. B. Singleton
				Bobby R. Smith
				Pearl Combs
				James B. Goff
				James Moore
				Eben Francis
				Doran Hostetler
				Ernie Woods
				Heber Dunaway

School	Address	Tel. No.	Principal	Coach
Owsley County	Booneville	593-5185	W. O. Gabbard	Paul Smith
Powell County	Stanton	663-4475	Fairce O. Woods	Robert Hoggard
Wolfe County	Campton	668-8565	M. C. Hagon	Granville Deaton

## REGION 15

D. 57	Inez	Inez	298-3264	Wilburn Goble	Bill R. Cassady
	Johnson Central	Paintsville	798-4890	W. H. Conley	Paul Williams
D. 58	Louisa	Louisa	638-4574	J. I. Cheek	Robert L. Prichard
	Paintsville	Paintsville	789-3881	Paul W. Trimble	Gary Knight
	Salyersville	Salyersville	349-2011	Harlan Hopkins	Buckey Ellis
	Warfield	Warfield	395-5341	Russell H. Stepp	John Williams
	Betsy Layne	Betsy Layne	478-2255	Oscar F. Bush	Thomas Boyd
	Garrett	Garrett	358-3461	Burnice Gearheart	John Campbell, Jr.
	McDowell	McDowell	377-6202	Lloyd Stumbo	Pete Grigsby, Jr.
	Martin	Martin	285-3011	Philip Dingus	Denzil Halbert
	Maytown	Langley	285-3346	Edwin V. Stewart	Gene Frasure
	Prestonsburg	Prestonsburg	886-2252	James D. Hensley	Robert Slone
D. 59	Wayland	Wayland	358-3911	Johnnie Case	Jimmy Cox
	Wheelwright	Wheelwright	938-2110	W. R. Jamerson	James Francis
	Dorton	Dorton	639-2832	Glenn Wallace	Donald Blair
	Millard	Pikeville	432-3380	Jack T. Castle	James Carter
	Mullins	Pikeville	432-2733	W. F. Doane	Bun J. Burnette
D. 60	Pikeville	Pikeville	437-6870	Jack D. Fugate	Wayne Martin
	Virgie	Virgie	639-2774	Winston Adkins	Dale Trivette
	Belfry	Belfry	353-7362	Forest D. Tackett	Millard Bevins
	Elkhorn City	Elkhorn City	754-7981	James V. Powell	Mike M. Tarry
	Feds Creek	Feds Creek	835-2286	Arnold Roberts	Ralph Good
Johns Creek	Pikeville	437-6361	John Lester	Steve Deskins	
Phelps	Phelps	456-7716	Tim E. Branham	Franklin Keene	

## REGION 16

D. 61	Ezel	Ezel	725-4545	Conrad A. Rowland	Henry E. Cochran
	Menifee	Frenchburg	768-2373	Hiram C. Walters	Joe P. Blankenship
	Morgan County	West Liberty	743-3705	Richard Jett	Charles E. Cain
	Rowan County	Morehead	784-4153	Sherman R. Arnett	Warren Cooper
D. 62	University	Morehead	784-4181	Rondal Hart	Dienzel Dennis
	Breckinridge	Carter	474-6121	William N. Collins	Chester E. Heid
	Carter	Hitchins	474-5784	Harlan R. Fleming	Roy F. Murphy
	Hitchins	Olive Hill	286-2481	Andrew J. Fultz	Bert Greene
	Olive Hill	Grayson	474-5421	H. R. Bowling	Gary Salyer
D. 63	Prichard	Sandy Hook	738-6512	John Vansant	Jesse Adkins
	Sandy Hook	Greenup	473-3781	Wade Womack	Ramey Fletcher
	Greenup	South Shore	932-3323	Chester Bruce	Ed Lowdenback
	McKell	Raceland	836-8221	Cobbie Lee	Gary Vaughn
	Raceland	Russell	836-3531	Frank Firestine	Marvin Meredith
D. 64	Russell	Wurtland	836-5931	Charles Banks	Larry Jordan
	Wurtland	Ashland	928-6473	Douglas Cole	Brice Thornbury
	Boyd County	Catlettsburg	739-4663	W. H. Holbrook	Dale Sexton
	Catlettsburg	Ashland	324-9226	Webb Young	George Cooke
	Fairview	Ashland	324-7040	Sister Amabilis	Bill Carroll
Holy Family	Ashland	325-4706	Clyde Hunsaker	Harold Cole	
Paul G. Blazer	Ashland				

## APPROVED OFFICIALS

(Continued from Page Two)

Colley, Lynn W.	Frankel, Louis S.	Jones, Bobby	Nuss, Albert M.
Cox, Rufus, A.	Freppon, Thomas E.	Kirk, Charles F.	O'Connell, Jim
Crager, Bobby F.	Goins, Edgar S.	Kouns, Robert H.	O'Nan, Harold L.
Daniels, Robert A.	Hall, William W.	Lally, James J.	Osbourne, Joseph A.
Day, Bill E.	Hancock, Norb	Latkovski, Andy	Owens, Bruce E.
Decker, Dennis L.	Harris, Wayne	Laugherty, Kenneth Ray	Owens, Bruce Van
Dunn, Chesley	Hawkins, Donald H.	LeQuire, Harold M.	Pardue, Israel L.
Durbin, Roy V.	Hayden, John O.	Littlepage, Pryce	Parsons, Fred R.
Dyke, Orville Dean	Hayes, James V.	Logsdon, Thomas A.	Patterson, Bill
Eary, Edward B.	Hensley, Larry O.	Long, Robert F.	Pence, Wm. Jerry
Elmore, Jimmy A.	Hima, Roy D.	McGinty, L. V., Jr.	Perkins, Ronnie L.
Ferguson, Roy	Holton, Ray	McCoy, Larry	Phipps, James M.
Fish, Leland G.	Hook, B. B.	Massie, Stephen M.	Poe, Thomas E.
	Hook, Don	Milbern, Daniel L.	Power, Michael, J.
	Hume, Charles E.	Mullins, Lloyd G.	Reliford, Paul
	Hutchens, Jim	Nash, Dennis B.	Rich, Dennis Wayne

Ricketts, Donald R.  
 Riggs, Floyd L.  
 Rodgers, Tom H.  
 Rogers, Eldridge  
 Ross, Bill Tom  
 Saylor, Carlee  
 Schmidt, Thomas C.  
 Sears, Wilson  
 Seavers, Joe  
 Serey, George E., Jr.  
 Singleton, Jerry L.  
 Smith, Benny L.  
 Smith, James H.  
 Smith, Roy M.  
 Snow, James A.  
 Snow, Robert  
 Sparrow, John A.  
 Spoonamore, Jim

Stethen, James E.  
 Sullivan, Dan L.  
 Taylor, Jim  
 Thomas, Billy G.  
 Thompson, Kenneth E.  
 Tillery, James  
 Vanover, J. W.  
 Vanover, Wiley G.  
 Varner, Ray G.  
 Vories, Richard  
 Ward, Robert  
 Weas, Larry J.  
 Weihe, Robert J.  
 Wells, Glenn  
 Weyer, James  
 Williams, Tom  
 Witten, Hershell  
 Wulfeck, Jim

"But the athlete needs more than his own desire to carry through. He needs a coach who cares. It's the coach's job to train and encourage, to use his experience to the athlete's advantage. If and when the athlete attains his goal, his success is the coach's only reward.

"But what more reward could any coach, any person, want?"

Scholastic Coach.

## Spectators Ethics

The need for some rules of good conduct on the part of spectators has been felt for some time. In compliance with a request from the Board of Control, the staff of the NCHSAA has drafted the following Code of Ethics and it is presented here with the request that member schools use every opportunity to bring it before students, adult fans and organized groups. In this way we hope to improve spectator conduct at all our athletic events.

It is highly recommended that principals encourage their students to develop their own code of ethics for spectators, using the following as a model.

Believing that sportsmanship is a by-product of a spirit of tolerance and good will and the centering of attention on the good qualities of all involved, and

Believing that my conduct is an important part in the school athletic program, I pledge myself to act in accordance with these principals.

As an athletic spectator I will:

1. EXEMPLIFY the highest moral character, behavior, and leadership so as to be a worthy example.

2. MAINTAIN and exhibit poise, self-discipline, and restraint during and after the contest.

3. CONDUCT myself in such a manner that attention is drawn not to me, but to the participants playing the game.

4. REGULATE my actions at all times so that I will be a credit to the team I support, knowing the school gets the praise or blame for my conduct since I represent my school the same as does the athlete.

5. SUPPORT all reasonable moves to improve good sportsmanship.

6. TREAT the visiting team and spectators as guests, being courteous and fair.

7. AVOID actions which will offend the individual athlete.

8. ACCEPT the judgment of the coach.

9. HONOR the rights of the visitors in a manner in which I would expect to be treated.

10. RESPECT the property of the school.

11. DISPLAY good sportsmanship by being modest in victory and gracious in defeat.

12. PAY respects to both teams as they enter for competition.

13. APPRECIATE the good plays by both teams.

14. SHOW sympathy for an injured player.

15. REGARD the officials as guests and treat them as such.

16. DIRECT my energy to encouraging my team rather than booing the officials.

17. BELIEVE that the officials are fair and accept their decisions as final.

18. LEARN the rules of the game in order to try to be a more intelligent fan.

19. CONSIDER it a privilege and duty to encourage everyone to live up to the spirit of the rules of fair play and sportsmanship.

20. REALIZE that privileges are invariably associated with great responsibilities and that spectators have great responsibilities.

North Carolina H.S.A.A. Bulletin

## GUEST EDITORIALS

### Just To Have Molded The Boy A Little

By Herman L. Masin

Few high school coaches wind up in the 90 percent tax bracket. Not with their take-home pay. They can't even get up there by marrying the boss's daughter. All that would give them is a principal for a father-in-law. Then why, people ask, do coaches dedicate themselves so completely to their profession?

The answer is easy enough. Every coach knows it. But imagine Joe Hicks' surprise when he got it all beautifully written out for him by one of the girls in his advanced physical education class at James Monroe H. S., Fredericksburg, Va.

It started out innocently enough with a class assignment; "Describe a coach in your own words." Look at the paper Joe got from Jan Stockley, a member of the girls hockey and basketball teams.

"Coaching, particularly high school coaching, isn't especially noted for its golden financial opportunities. Why, then, have so many outstanding people chosen it as a career. Is it only because they themselves were good athletes or is it because they saw values in it that could not be gained behind an office desk or computer?

"To dedicate himself to a job, a person must derive satisfaction from it. In coaching, satisfaction can come from the achievements of a team or a particular performer, say a state basketball championship or a high jump record.

"However, the real satisfaction usually lies in working with the athletes themselves, whether they are champions or cellar-dwellers. The communication between athlete and coach can easily develop into a lasting friendship, built on mutual respect and understanding. The coach can gain just as much from this friendship as the athlete, possibly more.

"Once the coach establishes such communication his influence becomes immeasurable. He holds the power to develop not only an excellent sportsman but a sensitive and well-adjusted person.

"The normal barriers between young people and adults usually come down between athletes and coaches. The chance to be even a small part of the panorama of people and the events that shape lives is eagerly seized by a good coach, and he usually profits from it years later when one of 'his boys' accomplishes the unprecedented or impossible. Just to have molded the boy a little is enough; it is the greatest value of coaching.

"Coaching is the greatest because it's alive and always moving. Different people, different situations, different challenges; this is what coaching offers. It never stagnates, because the people that the coach works with - the athletes - never do. They set new goals, try for new records, dream new dreams. The accomplishments of one always becomes the goal of the next to surpass.



## THE PROBLEM OF LOSING WEIGHT

By Stanley W. Henson, Jr., M.D.

EDITOR'S NOTE: Dr. Henson has the necessary experience and professional training to intelligently present the subject of weight reduction for wrestling. He was a three-time N. C. A. A. champion at Oklahoma State University and is a member of the Helm's Foundation Amateur Wrestling Hall of Fame. In addition, he is a Diplomat of the American Board of Surgery and a Fellow of the American College of Surgery. Weight reduction in wrestling has long been one of the problem areas at the interscholastic level. This paper explains in great detail the reasons why everyone should be concerned with this problem. It is highly recommended for coaches, administrators, parents and athletes.

Clifford B. Fagan

The objective of losing excess weight is to achieve maximum physical efficiency. This should be an important part of any athletic training program.

The objective of establishing weight classes in wrestling is to match young men of equal size against one another.

Neither of these objectives is consistent with a desire to give one boy or one team an advantage in size merely because the coach or trainer is able to sweat more pounds off his team than his opponents.

Ideally, wrestlers should lose the excess weight they carry until they achieve their best weight for maximum performance. They would then wrestle in whatever weight class they fall.

In most instances, a boy can lose several pounds of weight and not be affected by it, especially if it is done slowly and properly. All too often one sees a wrestler badly defeated, not by his opponent alone, but by the program of weight reduction he has followed prior to weighing-in.

How can this problem be resolved? To begin with, the coach or trainer must understand basic problems in weight reduction. He must understand the sources of weight that can be safely dealt with. He must understand how much weight can safely be lost by an individual boy. He must also understand how fast it can be lost and, most important of all, the sources of body weight that should not be interfered with.

There are two main sources of body weight which can be removed from the human body — body fat and body fluid. Depot fat is excess weight for athletes. It is utilized by the body too slowly to be useful during an athletic contest. It can be eliminated almost entirely from the body if done slowly and properly. Unfortunately, this is the hardest weight to lose.

Body fluid on the other hand is not excess weight. Loss of just a few pounds may be dangerous, and to the athlete it can be disastrous so far as his physical and mental efficiency is concerned. It is unfortunate that this is the easiest weight to lose and accounts for most of the mistakes that are made by wrestlers, coaches and trainers.

Now let us consider these two main sources of weight and how they can safely be dealt with. Fat is oxidized in the body into two main components, glycerol and fatty acid. Glycerol is utilized as carbohydrate or glucose with release of heat and energy. Fatty acids, on the other hand, are oxidized further with production of ketone bodies. These ketone bodies are utilized slowly by the body at a constant rate. When fat is oxidized at a rapid rate, ketone bodies are formed faster than they can be utilized. They accumulate in the body and result in a clinical state called ketosis or acidosis.

The body gives up stored fat slowly and reluctantly. Carbohydrates are utilized first and after the available stores of carbohydrates are used, the body converts stored fat into its breakdown products mentioned above. The loss of depot fat is accomplished only by starvation. During this period of utilization of fat, the athlete becomes irritable and restless. He is not in the best condition for active competition until the process is completed. Fat should be lost at a slow rate to prevent acidosis, probably not more than three to five pounds a week. The ideal or optimum weight should be reached before competition begins and the weight held steady within a few pounds

of the wrestler's weight class throughout the wrestling season. Vitamin B Complex should probably be given during this period, since certain vitamins of the group act as enzymes to facilitate the oxidation of fats.

Body fluid makes up 70% of our total body weight. We take in fluid through the gastro-intestinal tract with our food, and lose fluid through the lungs, sweat glands and the kidneys. It is the function of the kidneys to regulate the chemical structure of the body fluids. Excess loss of body fluid results in dehydration. An important feature of dehydration is that water loss is always accompanied by loss of electrolytes. Electrolytes are the ions in solution in body fluid which are necessary for all physiologic functions such as transmission of nerve impulses and the contraction of muscle. An effort is made by the body, especially the kidneys, to preserve the delicate ionic concentration of electrolytes by selective excretion of them in the urine. When the process of dehydration is rapid or prolonged, concentration of these electrolytes departs progressively from their normal values because there is a lag in fluid and electrolyte adjustment between the fluid compartments of the body. Initially the water loss is sustained by the interstitial fluid. Nature tries to protect the blood volume and the intracellular fluid volume. With advancing dehydration, kidney function is impaired, there is loss of blood volume, and finally loss of intracellular fluid. With only moderate electrolyte imbalance extreme weakness, mental confusion and muscular incoordination results.

In summary then we might outline a program of weight reduction for wrestlers. First, the trainer or coach should determine what the optimum weight for each wrestler should be. This is the weight at which the individual performs at his maximum efficiency.

Secondly, the wrestler should lose the depot or storage fat that he has on his body. This should be done at a slow, even rate, and is best done before the season begins. It requires discipline, an adequate diet, and perhaps supplemental vitamins of the B Complex group.

Third, the caloric intake must be adjusted to maintain the ideal weight of the individual.

Finally, one should not disturb the fluid and electrolyte balance of the body, because the greater the disturbance, the less efficiently the wrestler will perform and the longer it will take to reestablish a proper balance.

## BASKETBALL QUESTIONS

(Continued from Page One)

exception to causing the ball to go from the front court to the back court, relates only to a jump ball and does not apply to a throw-in. Here we refer to rule 9-9, 6-1 (b) provides that the ball becomes alive "on a throw-in" when the ball touches or is touched by a player who is inbound. A2 has control when he catches the ball.

14. Play: A5 was in the game when the first half ended. After one minute of play, in the second half, it is discovered that A5 changed his shirt number during the intermission without reporting it to the scorer and an official.

Ruling: A5 is immediately disqualified. Team B is awarded two free throws after which team B is awarded the ball out of bounds at the division line.

15. Play: A1, whose forearm, hand or wrist is injured, has to be protected by a cast, the surface of which is entirely covered with a soft padding.

Ruling: Illegal equipment. Casts and braces for forearm, hand and wrist, made of sole leather, plastic, metal or any other hard substance, are always illegal equipment, regardless of whether these are covered with a soft material.

16. Play: What shirt numbers are legal?

Ruling: Only arabic numbers are legal. Arabic numbers which comply with the rules are: even; 0, 4, 10, 12, 14, 20, 22, 24, 30, 32, 34, 40, 42, 44, 50, 52, 54; odd 3, 5, 11, 13, 15, 21, 23, 25, 31, 33, 35, 41, 43, 45, 51, 53, 55. It is not illegal to use a double 00 or three digit numbers. However,

the Basketball Rules Committee strongly recommends against their use.

17. Play: (a) A1, in his back court, dribbles for 8 seconds and then throws the ball against the leg of opponent B1, after which he recovers and holds the ball; or (b) A1 passes toward A2 and the ball is batted by B1, but continues on to A2 who secures control.

Ruling: The ball remained in control of Team A in both (a) and (b). 10 seconds count continues in both situations.

18. Play: A1, is between B1 and B2 on the restraining circle prior to a jump ball. When the official is ready to make the toss, A1 backs off the circle. B2 moves over next to B1 and A2, then moves into the position indicated by B2.

Ruling: When the official is ready to make the toss, positions on the restraining circle are frozen. A player may move off the circle. However, no players may change his position on the circle nor may other players come up and take positions on the circle. The purpose of this interpretation is to eliminate jockeying for position and creating game delay situation.

19. Play: After the ball has been placed at the disposal of A1 for a free throw, A3, who has taken a position in the second lane space moves out of it backward.

Ruling: No infraction. The restriction regarding moving out of the lane space applies only to opponents of the free thrower.

20. Play: What are the dimensions of player spaces on the restraining cylinder (line) of the jump circle?

Ruling: These spaces are assumed to be comparable in size, both depth and width, to the free throw lane spaces. Therefore, they are 3 feet deep and 3 feet wide.

21. Play: During a jump ball, or while the ball is in flight after an unsuccessful field goal attempt, or while it is in flight from the batting of a rebound, the official sounds his whistle: (a) accidentally; or (b) because the ball has lodged on the basket flange; or (c) because a player has been seriously injured and the play is completed in accordance with the note following 5-8; or (d) to signify basket interference or goal tending.

Ruling: Play is resumed in (a), (b), and (c) by a jump ball between any two opponents in the circle which is nearest to where the ball becomes dead. In (d), the penalty for the violation is administered following the ball becoming dead.

### SUPPLEMENTARY LIST OF REGISTERED BASKETBALL OFFICIALS

(List Compiled January 1)

If the telephone number is given for an official, it is the home phone number unless otherwise designated. If two numbers are given, the first number is that of the home phone.

Adams, Sandy Dale, Greenup Courthouse, Greenup, 473-4161  
Bradford, Mike, General Delivery, Loyal, 573-5087, 573-5028

Brooks, Steve, Leestown Road, Frankfort, 3-0351, 3-0565  
Bunch, Charles Douglas, 1569 E. 15th Street, Bowling Green, 842-4513, 842-7302

Cline, Gary G., Baisden, West Virginia  
Curley, Tom, 1408 Larchmont, Louisville, 637-3095, 935-3155

Denham, Alan R., 521 Laurel Street, Ludlow, 261-6441, 431-6969

Elliott, Douglas C., 106 Derringer, Springfield, 336-7970, 336-7771

Farmer, Jack, 113 Rolling Hills, Danville, 236-3192, 236-2711  
Gaines, Harvey, 752 So. 43rd, Louisville, 774-4011, 895-3401, Ext. 323

Garland, Danny A., 1220 Dale Avenue, Frankfort, 223-8608  
Graham, James E., 2517 Jackson Street, Ashland, 324-8169, 324-1155

Grant, Larry Thomas, 7613 Mackie Lane, Louisville, 366-9027, 584-8887

Hall, Tommy D., Ky. Towers, Apt. 7, Berea  
Harrison, Timothy L., Box 142, Drakesboro, 476-8603

Hess, Creighton L., Route 2, Box 225, Sonora, 369-2802, 369-2101

Hilton, Dudley, 516 Walnut Street, Springfield, 336-7667, 336-3922

Hixon, Howard, Route 1, Waynesburg, 379-5611  
Hobbs, Roger Ray, Route 609, Box 33, Coldiron, 573-1176, 664-3870

Hounshell, Bill, 440 Ann Street, Irvine, 723-2882, 723-2550

Isaacs, Franklin, Route 1, Waynesburg, 379-4403  
Jacobs, D. R., 254 Seminole, Paducah, 554-3489, 443-2461

Karasick, Howard, 1225 College Street, Bowling Green, 781-2467

Kay, Thomas D., Route 3, Versailles, 873-3300, Lexington, 255-1461

Kendall, Patrick M., 633 Princeton Apts. No. 7, Owensboro, 684-5957, 684-5957

Kimble, Paul L., West Union, Ohio, 544-2962, 544-3132  
King, Price J., 3775 Thruston-Dermont Road, Owensboro, 683-3169, 683-2401

Lewis, Tommy, 221 Michigan Avenue, Whitesburg, 633-2336  
McLeod, Robert N., Myrtlewood, Somerset, 678-5536, 678-8765

Mang, Berry W., Jr., 1624 Woodburn, Covington, 261-9932, 632-8441

Marcum, Homer F., 606 Harvey Street, Williamson, West Virginia, 235-1585, 393-3200

Meredith, Wilmoth J., 5815 Noah Drive, Louisville, 447-0449

Nixon, Larry Douglas, 400 Colonial Terrace, Hopkinsville, 886-2915

Pace, Donald, 2023 Deauville, Lexington, 252-6535, 255-0398, 255-8203

Padgett, Jerry W., 110 College Street, Somerset, 678-8575, 678-5151

Parsons, Kenneth, Loyal, 573-4258, 837-2502  
Poe, Thomas E., Route 6, Benton, 527-2131

Scott, Sidney H., 510 Short Cut Road, Albany, 387-5284, 387-5186

Sharp, Lloyd, 314 N. 25th Street, Middlesboro, 248-6847, 248-1000

Stroud, Donnie M., 173 Tenneyson Drive, Owensboro, 684-5401, 684-8881, Ext. 35

Switzer, Richard, Jr., 3 Circle Drive, Florence, 371-5037, 581-0158

Szymansky, Nick, 2105 Ronnie Avenue, Louisville, 448-4658, 448-7212

Taylor, John, 803 East Drive, Danville, 236-3915, 236-3183  
Wayne, James C., 109 Judson Hall, Godfrey Avenue, Louisville

Whaley, Ronald J., 207 8th. Street, Middlesboro, 248-6221, 248-1000

Withrow, Roy D., Sacramento, 736-2817, 736-2343

### MINUTES OF BOARD MEETING

The Board of Control of the Kentucky High School Athletic Association met at the K.H.S.A.A. building, Lexington, on Saturday afternoon, December 20, 1969. The meeting was called to order by President Ralph C. Dorsey at 2:00, with all Board members, Commissioner Theo. A. Sanford, Assistant Commissioner J. B. Mansfield, and Assistant Commissioner Billy V. Wise present. The invocation was given by W. H. Crowds.

W. H. Crowds moved, seconded by Richard Vincent, that the reading of the minutes of the September 27th meeting be waived, since members of the Board had received copies of these minutes. The motion was carried unanimously.

The Commissioner reported that the football championship playoffs continue to be successful, with increased attendance at the first round, semi-final and final games. Financial reports had been received from ten game managers, indicating that all expenses had been paid with shares of profits having been sent to the schools involved. The finals in the three classes, held in Louisville and Lexington, had set a new record in receipts and attendance. He recommended that each team in the three classes participating in the playoff finals be allowed the amount of \$600.00 for incidental expenses. W. H. Crowds moved, seconded by Don Davis, that the expense allowance for each of the class finalists, recommended by the Commissioner, be approved by the Board. The motion

In Stock for  
Immediate Delivery

## The Sport Shop

Phone 502 651-5143

### First-aid Supplies

A.B.A. Cold Tablets	Dry Smelling Salt
Adhesive Tape	Elastic Wraps
Alcohol	Elbow Pads
Arm Caps	Felt
Analgesic Liniment	Firm Grip
Ankle Brace	First Aid Kits
Ankle Weights	Foam Rubber
Ankle Wraps	Foot Ointment
Aspirin	Foot Powder
Athletic Liniment	Foot Solution
Athletic Soap	Fung-o-spray
Ath-O-Gesic	Gauze
Atomic Balm	Glare Guard
Atomic Rub-Down	Instant Ice
Band Aid	Iso-Quin
Batter's Rosin	J & J Cream
Bike Tape	J & J Tape
Black Magic	Kleen Ball
Body Powder	Knee Braces
Butterfly Tablets	Knee Pads
Carbonate Stick	Tape
Cotton	Tape Remover
Cotton Applicators	Tongue Depressors
Cramergesic	Towels
Dextrotabs	Training Kits
Dial-A-Tab	Tuf-Skin
	Vitamins

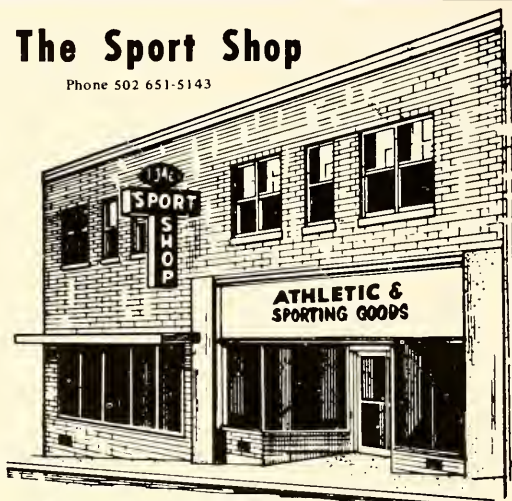

106-110 North Race Street

Glasgow, Kentucky 42141

Write for 1969-70 school catalogue

Richard Vincent moved, seconded by Foster J. Sanders, that the next Board meeting be held in Louisville on January 24, 1970. The motion was carried unanimously.

Chairman J. B. Mansfield of the Trophy Committee reported that sealed bids for the 1970 district and regional basketball trophies were opened at the K.H.S.A.A. office on October 18, 1969. He stated that the Committee accepted the bids of the Hunt's Athletic Goods Company, Mayfield, Kentucky, for both district and regional trophies. The price per set of the district trophies was \$32.00, and the price per set of the regional trophies was \$48.00.

Foster J. Sanders moved, seconded by Don Davis, that the Commissioner be directed to make lodging reservations in the Kentucky Lake area for the summer meeting of the Board of Control, the suggested date being the last weekend in July. The motion was carried unanimously.

Administrators and coaches representing the Boyd County, Paul G. Blazer and Russell high schools met with the Board for the purpose of discussing certain problems relating to football game scheduling in District 1, Region 3, of Class AA. The discussion related to possible re-districting for the football seasons of 1971 and 1972.

The Commissioner stated that he planned to re-schedule the 1970 Class AAA regional and state track meets for boys and girls to the dates of May 15, and May 22, with the approval of the Board of Control. Members of the Board saw no objection to this change in dates.

The Commissioner stated that he had received a letter from Mr. Jerry Rexroat, Chairman of a Hospitality Committee representing several local officials' associations, requesting that the associations be given the opportunity to sponsor a hospitality room at the forthcoming State High School Basketball Tournament. The Board gave its approval to the request.

Chairman Foster J. Sanders of the Retirement Committee stated that his committee had met and was making a study of the current retirement program of the Association, with the idea of making certain improvements in the program; and that

certain recommendations of the Committee would be made at a subsequent meeting of the Board of Control.

Chairman Don Davis of the Building Committee stated that his committee had met and was continuing its search for an adequate site on which the proposed new K.H.S.A.A. office building would be erected.

James T. Dotson moved, seconded by Tom Mills, that all bills of the Association for the period beginning September 1, 1969, and ending November 30, 1969, be allowed. The motion was carried unanimously.

There being no further business, the meeting adjourned.

### SUPPLEMENTARY LIST OF REGISTERED WRESTLING OFFICIALS

Colyer, Richard S., 135 Rolling Hills, Danville, 236-8777  
Foster, David H., 983 Fincastle Road, Lexington, 266-7962,  
233-8212  
McMillin, Larry, P. O. Box 178, Crestwood, 241-8998, 241-  
4458  
Nieporte, Ronald, 121 Washington, Bellevue, 431-4095  
Quinn, Larry L., 26 Valley View Court, New Albany, Indiana,  
945-3986, 283-6611  
Vogelsang, Larry B., 25 New Uri Avenue, Florence, 371-5365

### The Game Guy Award

The Game Guy Award, which was originated by Charlie Vettimer in 1949 and which has been presented to its recipient each year at the annual meeting of the Kentucky High School Athletic Association, will be continued by the Association.

School representatives and registered officials may make nominations for the award. The person eligible to receive the award should be a pupil at the junior or senior high school level who has overcome a great physical handicap in order to take part in athletics.

Letters of recommendation should be addressed to "Game Guy Committee, K.H.S.A.A., P. O. Box 1173, Lexington, Kentucky 40501." Deadline for the 1970 nominations is April 1.



# The KINGDEN Company

## LIFE DEPARTMENT

Scholastic, Athletic,  
Life, Accident - Health,  
Special Risks.

121-123 Lafayette Ave.  
P. O. Box 7100  
Lexington, Kentucky 40502  
Telephone 254-4095

January 10, 1970

Dear Reader:

For a good many years you have seen our ads in this space. You may have decided that they are repetitious, lacking in imagination, or even inept.

You may be right. But consider our dilemma. Our product is intangible until it is needed - then it becomes very tangible indeed - in terms of prompt service and hard cash to pay the expenses of an injury.

Intangibles cannot be readily shown by pictures or charts in ads. Our interest in and understanding of your problems are real. Our years of experience in providing the best coverage and claim service at a realistic price are also real. The fact that the cheapest is rarely the best or most serviceable has been proven over and over.

But, how do you express these facts? We try in two ways:

1. By the use of our simple ads.
2. By trying to keep abreast of current trends affecting your insurance needs and offering service and insurance coverage to meet these needs.

The Cooperative Football Plan for Kentucky High Schools is one development we feel proves our awareness of your needs.

If you are not now using our services shouldn't you find out about them?

Sincerely,

THE KINGDEN COMPANY

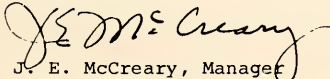
  
J. E. McCreary, Manager  
Life Department

JEM/ka



# K. H. S. A. A. TOURNAMENT DIRECTORS

District and Regional Tournament Directors can get all of their supplies and needs to run a tournament from Hunt's. We have the merchandise listed below in stock for immediate shipment. Call or write us your needs.

## BASKETBALLS

Get the feel of a basketball same as will be used in the State Tournament in Louisville, and in your District or Regional Tournament. We have all brands.

## ADMISSION TICKETS

Complete stock of admission tickets, 2,000 tickets to the roll numbered consecutively. Printed ADULT, STUDENT, and ADMIT ONE. \$1.50 per roll of 2,000.

## TROPHIES AND AWARDS

We can take care of your Sportsmanship trophies, individual charms for All-Star teams, etc. Our stock is complete and we can engrave in our store and ship to you at once.

## ACCESSORIES

Nets, scorebooks, first-aid supplies, whistles, stopwatches, timers' horns, powdered rosin, bath towels, shoe laces, colored top sweat socks, carry-all bags. All of this merchandise in stock for at once delivery.

## BANKS AND GOALS

We have a complete stock of fan-shaped steel, fan-shaped and rectangular glass backboards complete with goals and nets in stock for at once delivery. A phone call will get them off to you at once.

## FAIR-PLAY ELECTRIC BASKETBALL SCOREBOARDS

We have IN STOCK the Fair Play Tick-A-Way Scoreboard ready for immediate shipment. A call will get one to your gymnasium before tournament time.

Turn all of your needs over to us. We will be glad to handle them for you. ROY BOYD, JIM MITCHELL, WADE BURLESON or C. A. BYRN, JR. are always ready to assist you in every way possible.

If you want the BEST QUALITY and the BEST SERVICE contact HUNT'S

## HUNT'S ATHLETIC GOODS CO., INC.

CH 7-1941 — PHONES — CH 7-1942  
MAYFIELD, KENTUCKY  
PHONE 459-6366 LOUISVILLE, KY.



**WE SHIP THE DAY YOU BUY**

