

1-1-1971

# The Kentucky High School Athlete, January 1971

Kentucky High School Athletic Association

Follow this and additional works at: <http://encompass.eku.edu/athlete>

---

## Recommended Citation

Kentucky High School Athletic Association, "The Kentucky High School Athlete, January 1971" (1971). *The Athlete*. Book 166.  
<http://encompass.eku.edu/athlete/166>

This Article is brought to you for free and open access by the Kentucky High School Athletic Association at Encompass. It has been accepted for inclusion in The Athlete by an authorized administrator of Encompass. For more information, please contact [Linda.Sizemore@eku.edu](mailto:Linda.Sizemore@eku.edu).

# THE KENTUCKY



# High School Athlete

## CLASS A STATE CHAMPION BARDSTOWN



(Left to Right) Front Row: B. Conway, D. Mathews, J. P. Downs, B. Branson, D. Dick, S. Haydon, D. Heaton, D. Berry, M. Simpson. Second Row: T. Jackson, C. Yocum, J. Wathen, B. Pardieu, K. Brumley, J. Logan, D. Werner, J. Seabrooks, M. Allen. Third Row: M. Hurst, B. Geoghagen, D. Barnes, M. Floyd, M. Ballard, R. Mudd, S. Campbell, B. Sallee, J. L. Phillips. Fourth Row: J. Willett, C. Smith, C. Spalding, J. Prewitt, G. Crume, J. Branson, M. Ballard, D. Hawkins.

Bardstown	14-Elizabethtown	36	Bardstown	52-Eminence	14
Bardstown	12-Frankfort	6	Bardstown	7-Shelbyville	0
Bardstown	33-Fort Knox	6	Bardstown	45-Washington Co.	0
Bardstown	27-Marion County	0	Bardstown	42-Bullitt Central	0
Bardstown	56-Ky. Military Inst.	6	Bardstown	20-Nelson Co.	6

### PLAYOFFS

Bardstown	24-Frankfort	7
Bardstown	7-Russellville	6
Bardstown	13-Lynch	6

Official Organ of the  
**KENTUCKY HIGH SCHOOL ATHLETIC ASSOCIATION**

JANUARY 1971

## Conference Standings

### Big Eight Conference

Madisonville N. Hopkins	6	0	0
Daviess Co.	4	1	1
Owensboro	3	2	1
Union Co.	3	3	0
Owensboro Catholic	2	4	0
Henderson	2	4	0
Henderson Co.	0	6	0

### Blue Grass Conference

Sayre	5	0	0
Burgin	5	2	0
Louisville Country Day	3	1	0
Mercer Co.	2	3	0
K. M. I.	0	1	0
Kentucky School for the Deaf	0	4	0

### Central Kentucky Conference

Danville	6	0	0	24.00
Henry Clay	4	1	0	21.00
Frankfort	6	0	0	20.00
Harrodsburg	6	0	0	20.00
Mt. Sterling	4	3	0	17.00
Jessamine Co.	4	4	0	15.00
Stanford	3	3	0	15.00
Madison	2	4	0	13.33
Georgetown	1	4	0	12.00
Somerset	1	4	0	12.00
Woodford Co.	1	5	0	11.66
Garrard Co.	1	6	0	11.42
Anderson Co.	0	6	0	10.00
Paris	4	0	0	N.R.
Shelbyville	2	2	0	N.R.
M. M. I.	0	2	0	N.R.

### Cumberland Valley Conference

Lynch	5	0	0
Hazard	4	1	0
Evarts	2	3	0
Cawood	1	4	0
Cumberland	0	5	0

### Eastern Kentucky Mountain Conference

Wheelwright	7	0	0
Pikeville	4	1	0
M. C. Napier	2	1	0
Belfry	2	1	0
Elkhorn City	3	3	0
Johns Creek	2	3	0
Jenkins	2	3	0
Whitesburg	0	4	1
Fleming-Neon	0	5	1

### Mid-State Conference

Bryan Station	6	0	0
Harrison County	5	1	0
Montgomery County	4	3	0
George Rogers Clark	4	3	0
Franklin County	3	4	0
Scott County	1	3	0
Madison Central	1	5	0
Bourbon County	1	6	0

### North Central Kentucky Conference

Eminence	3	1	0
Oldham Co.	2	0	1
Owen Co.	1	2	0
Carroll Co.	1	1	2
Henry Co.	0	3	1

### Northeastern Kentucky Conference

Russell	5	0	1	23.75
Boyd Co.	3	1	0	21.25
Louisa	3	0	1	20.63
McKell	3	2	0	18.00
Raceland	1	4	0	12.00
Wurtland	1	4	0	12.00
Catlettsburg	0	5	0	10.00

### Northern Kentucky Athletic Conference

Highlands	8	0	0	26.00
Lloyd	8	1	0	23.00
Holmes	5	1	0	21.00
Campbell Co.	6	3	0	18.33
Dixie Heights	4	5	1	17.50
Ludlow	3	2	1	16.66
Dayton	3	5	1	15.00
Boone Co.	3	4	1	14.37
Simon Kenton	3	6	0	13.33
Beechwood	1	3	0	12.50
Newport	2	7	0	12.22
Conner	1	4	0	12.00
Bellevue	0	7	0	10.00

### Sky Conference

Russellville	2	1	0
Franklin-Simpson	2	1	0
Bowling Green	1	2	0
Glasgow	1	2	0

### Southern Kentucky Athletic Conference

*Campbellsville	4	0	1	22.50
*Glasgow	4	0	1	22.50
Tompkinsville	3	2	0	18.00
Caverna	2	3	0	17.00
Metcalfe Co.	1	4	0	15.00
Greensburg	0	5	0	10.00
*Co-Champions				

### Southeastern Kentucky Conference

Middlesboro	6	0	0
Pineville	7	2	0
Corbin	5	2	0
Harlan	4	2	0
Laurel Co.	5	3	0
Bell Co.	3	4	0
Williamsburg	2	4	1
Lynn Camp	1	3	1
Knox Central	1	7	0
Whitley Co.	0	7	0

### Western Kentucky Athletic Conference

Mayfield	6	0	0	25.00
Paducah Tilghman	4	1	0	21.00
Ft. Campbell	5	1	0	20.83
Hopkinsville	5	2	0	20.00
Franklin-Simpson	4	3	0	17.86
Christian Co.	3	4	0	17.86
Trigg Co.	4	4	0	16.87
Fulton	3	3	0	16.67
Murray	2	6	0	16.25
Bowling Green	2	5	0	15.71
Lone Oak	2	4	0	15.00
Caldwell Co.	1	6	0	14.29
North Marshall	1	4	0	14.00
Crittenden Co.	0	6	0	12.50

# The Kentucky High School Athlete

Official Organ of the

Kentucky High School Athletic Association

VOL. XXXIII—No. 6

JANUARY, 1971

\$1.00 Per Year

## Early Season Basketball Questions

**EDITOR'S NOTE:** These interpretations of the rules of the National Basketball Committee of the United States and Canada do not set aside nor modify any rule. The rulings are made by the National Federation of State High School Associations in response to situations presented.

CLIFFORD B. FAGAN, Editor, N. F. Publications

1. Play: With a few seconds clock time remaining in the first quarter, A1 makes a throw-in to A2 (clock not started—timer's error). A2 dribbles into front court and misses attempt. B1 recovers rebound and dribbles full length of court. As play passes bench, coach of team A notices clock has not been started and calls error to timer's attention, who then starts clock. With 1 second left on the clock in the quarter, A2 fouls B1. Time expires before timer can stop the clock.

Ruling: Assess A2 with a personal foul. Administer the free throw(s) before the intermission. Start the succeeding or next period with a center jump. Referee may not correct this timer's error because he (referee) did not know exactly how much playing time was consumed while the clock had been stopped.

2. Play: While try by A1 is on the basket ring, A2 jumps and: (a) taps ball into basket; or (b) forcefully stuffs or jams the ball down into the basket.

Ruling: In both (a) and (b) the ball became dead when touched by A2, therefore, there is no score. In (b) there is a double infraction. A2 not only committed basket interference, but he also dunked, the penalty for which is a technical foul. In (a) the ball is awarded to team B for a throw-in opposite the free throw line nearest A's basket. In (b) team B is awarded a free throw and the ball out of bounds at the division line.

3. Play: Twenty minutes prior to game starting time, during pre-game warm-up, several squad members of team A each dunk once with the officials, as well as the coach, as witnesses. When the coach submits his squad list to the scorer he deliberately omits the names of the violators.

Ruling: Even though the offenders' names are not included on the squad list, team A is assessed a technical foul for each act of dunking and the game starts with team B attempting the free throws. Anyone who participates in the pre-game warm-up is part of the squad, regardless of whether his name appears on the squad list.

4. Play: Shirts of team A include a proper number, however, on the shirts also appears the name of the school or the team nickname "Tigers" as well as the player's name. Will this be permissible beginning with the 1973-74 season?

Ruling: Yes.

5. Play: A6 reports to the scorer and is waiting to be beckoned onto the court which the official will be obligated to do the first time the ball is dead and the clock is stopped. Before this status

is reached, the coach directs A6 to return to his bench. The scorer sounds his horn. Coach of team A says A6 is not going to enter.

Ruling: This is legal.

6. Play: A1 tries for a goal and misses. B1 then gains control of the ball and throws a long pass. A2, in his front court, leaps, catches the pass and then alights in the back court of team A.

Ruling: Violation A2 had front court status when he gained control of the ball. When he alighted in his back court with the ball, he committed an infraction.

7. Play: Is this statement correct—"Only a player controlling a ball can be guarded."?

Ruling: No. The principles which apply to guarding a player who has the ball apply equally to guarding a player who does not have the ball, except in the case of switching to guard a player who does not have the ball. Thus, if B1 is guarding A1, who does not have the ball, and is in a guarding position (facing and in the path of A1), he may shift as A1 shifts to maintain his position in the path of A1. If B1 loses his position in the path of A1 momentarily, but is able to regain a guarding position at the last moment, B1 is employing legal guarding tactics. If A1 charges into B1 under these conditions, A1 is responsible for the contact. B1, of course, may not use any of the tactics prohibited by the first paragraph of Rule 10, Section 10.

8. Play: A1 is awarded two free throws for a personal foul committed by B1. While A1 attempts his first free throw which is successful, A2 and A3 are in the first lane space on each side of the free throw lane. No effort is made by B to enter either of these spaces nor does the official notice that the errors are taking place. After A1 has made the first free throw attempt and the ball is in the air during the second free throw, the official discovers the errors and sounds his whistle.

Ruling: Rule 2, Section 10, lists errors which may be corrected by officials. Part (e) provides that officials may correct an error if a rule is inadvertently set aside and results in erroneously counting or canceling a score. It also provides that if such error is made while the clock is stopped, it must be recognized before the clock is next started. In the above situation, the clock was stopped from the time that B1 committed the foul on A1. Since the error was discovered during the clock was still stopped, the official has the authority by Rule 2-10-(e) to correct the error. He shall cancel the successful free throw and disallow any score resulting from the second free throw. The ball shall be put in play at the involved free throw circle between any two opponents.

(Continued on Page Fourteen)

JANUARY, 1971

VOL. XXXIII—No. 6

Published monthly, except June and July, by the  
 Kentucky High School Athletic Association  
 Office of Publication, Lexington, Ky. 40501  
 Second class postage paid at Lexington, Kentucky  
 Editor THEO. A. SANFORD  
 Assistant Editor J. B. MANSFIELD  
 Assistant Editor BILLY V. WISE  
 Assistant Editor JEAN BATSEL

Lexington, Ky.  
 BOARD OF CONTROL  
 President Don Davis (1967-1971), Fort Thomas  
 Vice-President W. H. Crowder (1968-1971), Franklin  
 Directors—J. C. Cantrell (1970-1974), Valley Station;  
 Morton Combs (1968-1972), Carr Creek; James T. Dotson  
 (1968-1972), Pikeville; Lee T. Mills (1969-1973), Frankfort;  
 Richard Vincent (1969-1973), Morgantfield; Roy L. Win-  
 chester (1970-1974), Bethlehem.  
 Subscription Rate \$1.00 per year

**SPORTSMANSHIP AWARD**

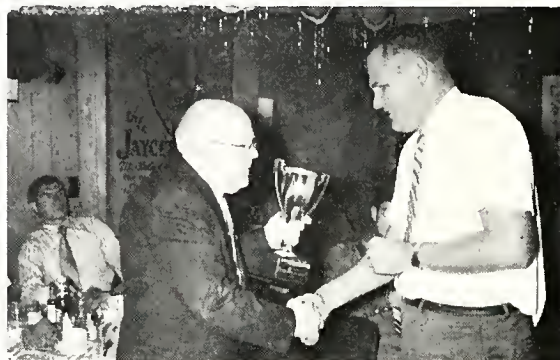

**J. O. Lewis**

*From the Commissioner's Office*

**REPORTS PAST DUE**

1. 1970 Football Participation List
2. School's Report on Football Officials
3. Official's Report on Schools (Football)

**Approved and Certified Officials**

A large number of K.H.S.A.A. registered officials qualified for the advanced rating of Approved and Certified as a result of the National Federation basketball examination which was given in Kentucky on December 7, 1970. Only officials receiving these higher ratings are eligible to work in the district and regional tournaments. Only Certified officials are eligible to work in the State Tournament.

Basketball officials who qualified for advanced ratings during the current season are as follows:

**CERTIFIED OFFICIALS**

- |                         |                        |
|-------------------------|------------------------|
| Alexander, Rex          | Crager, Bobby F.       |
| Allen, Nelson R.        | Cravens, Robert L.     |
| Anders, Raleigh         | Croft, Lewis E.        |
| Bates, Bob              | Culp, Ronald D.        |
| Bell, Clarence T.       | Dame, L. J.            |
| Blackwood, Thomas W.    | Daniel, Roger T.       |
| Blevins, Boone          | Daniels, Robert A.     |
| Boyles, Paul            | Davis, Harold T.       |
| Brashear, Loy Ray       | Day, Bill E.           |
| Brock, Alben            | Decker, Dennis L.      |
| Brock, John H.          | DeVary, Bill           |
| Brown, Billy C.         | Diskin, James W.       |
| Brown, E. C.            | Dobson, Kenneth        |
| Brown, John W. "Scoop"  | Dorsey, James          |
| Browning, Earl          | Dotson, John B.        |
| Bruner, Jack C.         | Drake, Richard R.      |
| Burch, Bill             | Driskell, Earl, Jr.    |
| Burke, Harry R.         | Duerson, Wm. R.        |
| Butcher, Douglas        | Duff, Earl             |
| Butcher, Granville "Bo" | Durbin, Hade, Jr.      |
| Butner, Billy M.        | Durbin, Roy            |
| Caldwell, James         | Duvall, Thomas J., Sr. |
| Carlberg, John H.       | Dyke, Orville D.       |
| Cleavenger, Ed          | Eades, James M.        |
| Clemmons, Sam           | Elliott, Carroll L.    |
| Cloud, Ralph L.         | Emery, George A.       |
| Colley, Lynn W.         | Farley, Jimmy          |
| Collier, Burnard        | Finley, Albert         |
| Collins, Hubert         | Fish, Leland G.        |
| Combs, Keith A.         | Flynn, Bobby           |
| Conley, Ted L.          | Foster, Bob            |
| Cooksey, Marvin         | Freppon, Tom           |
| Cox, Rufus A.           | Fritz, Sherman         |

The Western Athletic Conference during the 1970 football season initiated the J. O. Lewis Sportsmanship Award. Member schools and officials of the conference vote to determine the recipient of the award which is given to a conference school. Factors considered are the behavior and conduct of the coaches, players, cheerleaders, student body members, and other fans.

Fort Campbell High School was the winner of the 1970 award. Pictured above are Mr. J. O. Lewis, for forty-five years Director of Officials and conference Secretary-Treasurer for whom the award was named, and Coach Marshall Patterson of the Fort Campbell High School.

- |                       |                       |
|-----------------------|-----------------------|
| Gaither, Gene         | Jones, Frank          |
| Gardner, Howard E.    | Kelly, Charles R.     |
| Gettler, John F.      | Kimmel, Jerry         |
| Gibson, Fred W.       | King, Jim             |
| Gilbert, Gerald L.    | Kirk, Charles         |
| Goins, Edgar S.       | Knight, Bill          |
| Goley, James E.       | Kouns, Robert H.      |
| Goodman, Jack         | Kuhl, Lawrence        |
| Gour, Bob             | Latkovski, Anastasius |
| Hardin, Don G.        | Laubheimer, Donald T. |
| Hall, William W.      | Lawson, Rondell       |
| Hamm, Gerald A.       | Lequire, H. M.        |
| Hammons, Norman       | Lile, Clyde F.        |
| Hancock, Norb         | List, Frank A.        |
| Harned, Victor C.     | Littlepage, Pryce B.  |
| Harper, Randall H.    | Louden, Hubert        |
| Harper, Robie         | Loudy, Kenneth        |
| Harris, Billy         | Lowe, Gene T.         |
| Harrison, John L.     | Lusby, George H.      |
| Hawkins, Donald       | McCargo, Frank        |
| Hayden, John O.       | McClure, W. S.        |
| Hewitt, R. T.         | McCoy, Hayse          |
| Hill, Earl F.         | McGehee, G. K.        |
| Hina, Roy D.          | McGinty, L. V., Jr.   |
| Hinton, Henry E., Jr. | McLane, Albert I.     |
| Hofstetter, Joe       | McLeod, Robert        |
| Holt, Robert E.       | Madon, Robert L.      |
| Holthouser, Ora L.    | Maines, George        |
| Horsman, Bill         | May, E. B., Jr.       |
| Hubbs, Cletus L., Jr. | Melear, Leland        |
| Hughes, Paul P.       | Meredith, Denny       |
| Hume, Charles E.      | Metzger, Don          |
| Hunley, Neil P.       | Milbern, Daniel L.    |
| Hunt, Leonard D.      | Miller, Bob           |
| Hutchens, Jim         | Miller, Ferrel        |
| Johnson, Harry B.     | Montgomery, Chester   |
| Johnson, James M.     | Moore, Robert         |
| Johnson, Walter       | Morgan, Richard       |

(Continued on Page Eight)

**1970-71 MEMBERSHIP IN THE KENTUCKY HIGH SCHOOL  
ATHLETIC ASSOCIATION**

**REGION 1**

School	Address	Tel. No.	Principal	Coach	
D. 1	Carlisle County	Bardwell	628-5411	Burley Mathis	Tom Buchanan
	Fulton	Fulton	472-1741	Bobby Snider	David Mason
	Fulton County	Hickman	236-3168	Jeff Lester	Charles Murphy
D. 2	Hickman County	Clinton	653-5461	James H. Phillips	Clifford Mills
	Ballard Memorial	Barlow	665-5151	Bob Buchanan	Dale Ray
	Heath	W. Paducah	488-3126	Larry Powell	Frank Wright
	Lone Oak	Paducah	554-1820	Glenn E. Dexter	Jack McKinney
	Paducah Tilghman	Paducah	443-6296	James A. Traylor	Berny Miller
	Reidland	Paducah	898-2441	B. D. Sydboten	Don Rudolph
D. 3	St. Mary	Paducah	442-1681	Bro. Bede Keller	Dennis Gourley
	Cuba	Mayfield	382-2336	W. W. Chumbler	Edward L. Ford
	Fancy Farm	Fancy Farm	623-4349	Jimmy C. Wiggins	Dennis Pilcher
	Farmington	Farmington	345-2171	C. W. Jones	Bobby Sexton
	Lowes	Lowes	674-5333	Charles Hamlin	Scott Schlosser
	Mayfield	Mayfield	247-4461	Barney G. Thweatt	Bob Sparks
	Sedalia	Sedalia	328-8256	James A. Pickard	Ken Wray
	Symsonia	Symsonia	851-3231	Cecil Reid	Donald Butler
D. 4	Wingo	Wingo	376-2236	James A. Baker	Don Funneman
	Benton	Benton	527-9091	Bobby G. Miller	Edd Jones
	Calloway County	Murray	753-5479	Howard R. Crittenden	Jerry Conley
	Murray	Murray	753-5202	Eli Alexander	Bobby Toon
	North Marshall	Calvert City	395-4400	Gerald S. Jones	David King
South Marshall	Benton	527-2891	William A. Cothran	Charles Lampley	

**REGION 2**

D. 5	Caldwell County	Princeton	365-3531	Charles T. Elder	Joe M. Hill
	Crittenden County	Marion	965-2248	Lorenza D. Davis	George Whitecotton
	Fredonia	Fredonia	545-3431	Dennis Cox	Bob Hooks
	Livingston Central	Burna	988-3263	Kenneth T. Hardin	Don Ringstaff
	Lyon County	Eddyville	388-7883	Lige Shadowen	James Ringstaff
D. 6	Trigg County	Cadiz	522-6653	Arnold S. Oaken	Jim Wallace
	Henderson	Henderson	826-9568	William H. Womack	Robert Rogers
	Henderson County	Henderson	827-2506	N. D. Barra	John Eblen
	Providence	Providence	667-2411	Thomas W. Johnson	Philip D. Back
	Union County	Morganfield	389-1454	Richard Vincent	Ernie Simpson
	Webster County	Dixon	639-2651	Hugh E. Sellers	Paul Watts
D. 7	Earlington	Earlington	383-5511	William H. Dunning	David F. Jenkins
	Madisonville-				
	North Hopkins	Madisonville	821-8503	Floyd Brown	Don Parson
	South Hopkins	Nortonville	676-3443	David Siria	Jim Sugg
D. 8	West Hopkins	Nebo	249-3151	A. O. Richards	Gary Morgan
	Christian County	Hopkinsville	886-4463	Neal R. Tucker	Bob Hoggard
	Dawson Springs	Dawson Springs	797-2017	Paul Stevens	Norman Weaver
	Fort Campbell	Fort Campbell	798-2540	Bill R. Perry	Roy Medlock
	Hopkinsville	Hopkinsville	886-3384	Mac Arthur	Roy Woolum
	Todd Co. Central	Elkton	265-2506	Andrew Renick	John R. Camp

**REGION 3**

D. 9	Calhoun	Calhoun	273-3264	Hugh Montgomery	Tris Kingden
	Daviess County	Owensboro	684-5285	W. P. Wheeler	Randy Embry
	Livermore	Livermore	278-2522	Wm D. Snodgrass	James T. Neathery
	Owensboro	Owensboro	684-7221	Charles H. Anderson	Robert Watson
	Owensboro Catholic	Owensboro	684-3215	Rev. Henry O'Bryan	Mike Grebe
	Sacramento	Sacramento	736-2343	Roy D. Withrow	Steve Hays
	Trinity	Whitesville	233-5533	Sr. Lennora	Bryce Roberts
D. 10	Bremen	Bremen	525-3411	Ken Arbuckle	Randy Swan
	Central City	Central City	754-2272	Delmas Gish	Jackie Day
	Drakesboro	Drakesboro	476-8411	Willar J. Wilcutt	Robie Harper, Jr.
	Graham	Graham	338-1317	L. A. Wells	Joe Thomas
	Greenville	Greenville	338-4650	J. Ernest Atkins	Jerry Shanks
	Hughes-Kirk	Beechmont	476-2204	Charles Eades	Tom Neathamer, Jr.
D. 11	Muhlenberg	Central	338-3550	Lyle C. Baugh	Tommy Stovall
	Breckinridge	Harned	756-2149	Frank Reams	Tom Davis

School	Address	Tel. No.	Principal	Coach	
	Fordsville	276-3601	J. M. Vance	Larry Frank	
	Frederick Fraize	788-3388	Eugene Pardue	Ed Belcher	
	Hancock County	927-6712	Clifton Banks, Jr.	Denzel Mefford	
	Ohio County	274-3369	Shelby C. Forsythe	Ralph Underhill	
	St. Romuald	756-5504	Sr. Helen Marie	Scott Willoughby	
D. 12	Butler County	Morgantown	526-3793	Darrell C. Hampton	Ronald Fentress
	Caneyville	Caneyville	879-4211	Ramon Majors	Bill Lee
	Clarkson	Clarkson	242-3061	James R. Woosley	Bowman Davenport
	Edmonson County	Brownsville	597-2182	Roy James	Billy Clemmons
	Leitchfield	Leitchfield	259-4175	John H. Taylor	Cecil Goff

## REGION 4

D. 13	Adairville	Adairville	539-7711	Jesse L. Richards	Tommy Cummings
	Auburn	Auburn	542-4181	Tom Garrett	Howard Gorrell
	Chandler's Chapel	Auburn	542-4139	Morris Shelton	Ivan G. Pogue
	Lewisburg	Lewisburg	755-6191	Billy E. McKinney	Bob Birdwhistell
	Olmstead	Olmstead	734-4621	John McCarley	Jimmy Milam
	Russellville	Russellville	726-6434	R. D. Reynolds	Wayne Mullen
D. 14	Bowling Green	Bowling Green	842-1674	W. B. Jones, Jr.	Donald B. Webb
	Franklin-Simpson	Franklin	586-3273	Ray Hammers	Frank Cardwell
	Warren Central	Bowling Green	842-7302	Henry E. Resch	Lowell Hammers
	Warren East	Bowling Green	781-1277	Kenneth Harvey	W. B. Cate
D. 15	Allen County	Scottsville	622-4119	Bennie Keen	Tommy Long
	Austin-Tracy	Lucas	646-2236	George Helm	Bill R. Reece
	Glasgow	Glasgow	651-8801	Eldon J. Smith	Tommy Downing
	Hiseville	Hiseville	453-2611	Frank P. Newberry	Bob Sturgeon
	Park City	Park City	749-2665	Darrell Florence	Elbridge Oliphant
	Scottsville	Scottsville	237-3751	Bruce Stewart	Lyle Dunbar
	Temple Hill	Glasgow	427-2611	James C. Coomer	Jim E. Lindsey
D. 16	Clinton County	Albany	387-5569	Perry C. Hay	Lindle Castle
	Cumberland County	Burkesville	864-3451	Edwin R. Hopper	Larry McDonald
	Gamaliel	Gamaliel	457-2341	Edwin Steen	Jerome Taylor
	Metcalf County	Edmonton	432-2481	Howard B. Keel	Russell VanZant
	Tompkinsville	Tompkinsville	487-6217	Randall Grider	Prentice Standford

## REGION 5

D. 17	East Hardin	Glendale	854-2300	Don Cothran	Don Morris
	Elizabethtown	Elizabethtown	765-5237	Paul E. Kerrick	Ray Vincell
	Fort Knox	Fort Knox	624-6647	Robert B. Burrow	Walter Grabruck
	Meade County	Brandenburg	422-3214	Jimmy Elmore	Jim Lambert
	North Hardin	Radcliff	351-3167	Ray Story	Wallace Johnson
	West Hardin	Stephensburg	862-3924	Kenneth Ridde	Jim Taylor
D. 18	Caverna	Horse Cave	773-7951	B. H. Weaver	Eddie Claycomb
	Greensburg	Greensburg	932-5231	Eugene E. Tate	Carl Deaton
	Hart County	Munfordville	524-9341	Kenneth B. Sidwell	Ken Metcalf
	LaRue County	Hodgenville	358-3195	Robert E. Brown	Larry Pursiful
D. 19	Bardstown	Bardstown	348-5913	John H. Branson	Dennis Lewis
	Nelson County	Bardstown	348-9046	T. G. Florence	Ernest Ruby
	St. Catherine	New Haven	549-3194	Sr. Jamesina Spain	Bobby G. Downing
	Washington County	Springfield	336-3718	Robert L. Robertson	Dan Richard
D. 20	Adair County	Columbia	384-2751	J. T. Coomer	George Critz
	Campbellsville	Campbellsville	465-8774	Lowell T. Yankey	Jerry Parker
	Marion County	Lebanon	692-6066	C. C. Banister	Pat Tully
	Taylor County	Campbellsville	465-4431	Edward L. Cox	Billy B. Smith

## REGION 6

D. 21	Central	Louisville	584-6193	J. Waymond Hackett	Robert Graves
	Flaget	Louisville	778-5528	Bro. Kirby Boone	Edward Fehring
	Loretto	Louisville	778-2122	Sr. Pauline Marie	Bunny Daugherty
	Portland Christian	Louisville	778-6114	Earl Mullins, Sr.	Eugene Schreiner
	Shawnee	Louisville	774-2353	George E. Sauer, Jr.	James Gordon
D. 22	Angela Merici	Louisville	447-5911	Sr. Eileen Carney	Betty Dwyer
	Bishop David	Louisville	447-3442	Bro. Charles Blavat	Leo Tierney
	Butler	Louisville	448-4620	H. L. Hatfield	Lonnie Willoughby
	Peasure Ridge Park	Louisville	935-5464	Bobby Green	Gary Schaffer
	Western	Louisville	447-3221	John D. Brown	Leonard Brown

School	Address	Tel. No.	Principal	Coach	
D. 23	Doss	Louisville	935-2948	J. S. Pittenger	Sam Hosbach
	Fairdale	Fairdale	366-1468	Harry K. Hardin	Forest Able
	Holy Rosary Academy	Louisville	361-2213	Sr. Anne Regis	
	Stuart	Valley Station	935-2155	Denzil J. Ramsey	Henry D. Howard
	Valley	Valley Station	937-2300	W. J. Pickett	Glenn Collie
D. 24	DeSales	Louisville	368-6519	Rev. Murray Phelan	Lucian Raque
	Iroquois	Louisville	366-0373	Edwin K. Binford	Faurest Coogle
	Southern	Louisville	969-1331	Irvin Brooks	William Kidd
	Thomas Jefferson	Louisville	969-3271	Wm. D. Bruce, Jr.	John Givens

## REGION 7

D. 25	Ahrens Voc. Tech.	Louisville	583-1641	Byron H. Bell	J. E. Smith
	DuPont Manual	Louisville	636-1441	Arthur J. Ries	Michael A. Pollio
	Ky. School f/Blind	Louisville	897-1583	L. P. Howser	
	Louisville Coll.	Louisville	451-5330	Nancy E. Kussrow	James J. Huter
	Louisville Male	Louisville	582-2613	Foster J. Sanders	Maureen Wilkins
	Mercy Academy	Louisville	584-5589	Sr. Mary Prisca	Vivian Dunlevy
	Presentation Acad.	Louisville	583-5935	Sr. Sheila Ann	Martin Donlon
	St. Xavier	Louisville	636-2525	Bro. Conrad Callahan	Dorothy Downey
	Ursuline Academy	Louisville	587-1717	Sr. M. Laurene Reh	Gene Minton
D. 26	Atherton	Louisville	459-3610	Keith P. Eiken	
	Kentucky Home	Louisville	452-2163	Alwyn Dickerson	Harold Owens
	Louisville Cty. Day	Louisville	895-3452	John Gernert	Pat Lally
	Sacred Heart Acad.	Louisville	897-1811	Jean Marie Hettinger	George Unsel
	Seneca	Louisville	451-4330	W. O. Wilson	Joe Thompson
D. 27	Trinity	Louisville	895-6765	Rev. Thomas Duerr	Adrian Cooksey
	Durrett	Louisville	368-5831	Johnnie P. Lee	Hugh Gabbard
	Fern Creek	Fern Creek	239-3267	J. V. Reschar, Sr.	Jack Haurly
D. 28	Jeffersontown	Louisville	267-7486	William T. Reynolds	Gene Carroll
	Marion C. Moore	Louisville	964-3376	W. T. Klapheke	Misses Zhan & Schaefer
	Assumption	Louisville	458-9551	Sr. Corrine	Richard Schmidt
	Ballard	Louisville	425-5076	Patrick Crawford	Wm. Kercher
	Eastern	Louisville	245-4163	George E. Morrison	Frank M. Booth, III
	Ky. Military Inst.	Lyndon	425-7901	Nelson C. Hodgins	David Leyerle
	Waggener	Louisville	895-0567	A. K. Draut	Ray Noe
Westport	Louisville	425-2541	James O. Gatewood		

## REGION 8

D. 29	Anderson County	Lawrenceburg	839-3431	Bill W. Rideout	Jack Upchurch
	Bullitt Central	Shepherdsville	543-7021	George Valentine	Glenn Smith
	Taylorsville	Taylorsville	477-2230	L. W. Mullins	Ray Foster
D. 30	Western	Sinai	839-3608	Robert B. Turner	Larry Gritton
	Eminence	Eminence	845-4071	Ora Watts	J. T. Stinson
	Henry County	New Castle	346-8421	Don M. Turner	Craynor Slone
	Shelby County	Shelbyville	633-2344	Bruce Sweeney	Mitchell Bailey
D. 31	Shelbyville	Shelbyville	633-4869	Walt Green	Evan Settle
	Carroll County	Carrlonton	732-5215	James B. Edwards	Bill Fultz
	Gallatin County	Warsaw	567-5041	James C. Wilson	Jim Barnes
	Oldham County	LaGrange	241-4458	James Pack	Bobby Simpson
	Trimble County	Bedford	255-3268	Robert L. Clark	J. T. Peniston
D. 32	Georgetown	Georgetown	863-3085	David Stuart	Jan Anderson
	Grant County	Dry Ridge	824-4659	Carl Webster	C. R. Wenderoth
	Owen County	Owne-ton	484-5509	Cyrus E. Greene	Cecil Todd
	Scott County	Georgetown	863-2640	E. K. Sams	J. W. Ballard
	Williamstown	Williamstown	824-4421	Shirley D. Wagoner	Charles Reeves

## REGION 9

D. 33	Boone County	Florence	371-6020	George Toadvine	Jim Conner
	Conner	Hebron	689-7884	Paul E. Hogan	Bill Warfield
	Dixie Heights	Ft. Mitchell	341-7650	Arthur J. Walsh	Bill Jones
	Lloyd	Erlanger	341-7530	David J. Whaley	Charley Perry
	Saint Henry	Erlanger	341-9309	Sr. Joseph Marie	William Code
	Simon Kenton	Independence	356-3541	Robert Barnes	Robert Hiller
	Walton-Verona	Walton	485-4613	Billy E. Prewitt	
D. 34	Beechwood	Ft. Mitchell	331-1220	Harold Williams	Jim Molley
	Covington Catholic	Covington	291-2268	Rev. Richard K. Knuge	Mote Hils
	Covington Latin	Covington	291-7044	Paul A. Arbogast	Edwin B. Heile
	Holmes	Covington	291-1104	Richard A. Williams	Reynolds Flynn



School	Address	Tel. No.	Principal	Coach	
	Holy Cross	Covington	431-1335	Robert J. Mark	Ralph Kemphaus
	LaSalette Acad.	Covington	291-5355	Sr. Mary Burns	
	Ludlow	Ludlow	261-8211	Dan L. Sullivan	Paul Kroth
	Notre Dame Acad.	Covington	261-4300	Sr. Mary Immacula	
	Villa Madonna Acad.	Covington	261-3441	Sr. M. Clarita	Mary Lou Elgrim
D. 35	Bellevue	Bellevue	261-2980	William Armstrong	John Gross
	Dayton	Dayton	261-4357	Frank Lyons	Tom Hood
	Newport	Newport	431-0066	Gene Sell	Bob Vanderpool
	Newport Catholic	Nwport	441-7102	Bro. Ken Pfister	Ronald Albrinck
D. 36	Bishop Brossart	Alexandria	635-2108	Rev. Robert J. Urlage	Tom Seither
	Campbell County	Alexandria	635-2191	Glen Ravenscraft	Ken Lehkamp
	Highlands	Ft. Thomas	441-1301	Robert M. Gschwind	James Bradbury
	St. Thomas	Ft Thomas	441-2211	Sr. Judith McMahon	Ken Shields
	Silver Grove	Silver Grove	441-3873	Robert Dozier	Roscoe Shackelford

## REGION 10

D. 37	Bourbon County	Paris	987-2550	Jack Clifford	Bill Case
	Harrison County	Cynthiana	234-3253	William C. Doan	Woodrow Crum
	Millersburg Mil.	Millersburg	484-3352	Joseph R. Johnson	Larry Allison
	Nicholas County	Carlisle	289-5584	E. G. Jones	Billy K. Anderson
	Paris	Paris	987-4547	Bob Anderson	Earl Redwine
D. 38	Augusta	Augusta	756-4282	Alice Kate Field	Joseph Mahan
	Bracken County	Brooksville	735-3153	Jarvis Parsley	David Hamilton
	Deming	Mt. Olivet	724-2700	H. O. Hale	Bill Leet
	Pendleton	Falmouth	654-3355	Terry Cummins	Phillip Wood
D. 39	Fleming County	Flemingsburg	845-6601	Martin Marlar	Bobby Hall
	Lewis County	Vanceburg	796-2823	Douglas Applegate	Stan Arnzen
	Mason County	Maysville	564-6409	Elza Whalen, Jr.	Jim Mitchell
	Maysville	Maysville	564-3856	Robert L. Biddle	Tom Creamer
	St. Patrick	Maysville	564-5329	Sr. M. Jude Birck	Bill Forman
	Tollesboro	Tollesboro	798-2541	Charles M. Hughes	Alan Bane
D. 40	Bath County	Owingsville	674-6325	Arnold Stacy, Jr.	Julian Cunningham
	George Rogers Clark	Winchester	744-6111	Robert D. Campbell	Thomas Goebel
	Montgomery County	Mt. Sterling	498-2250	David B. Gover	Bill Schott
	Mt. Sterling	Mt. Sterling	498-3484	Winston Hamilton	Charles Ishmael

## REGION 11

D. 41	Frankfort	Frankfort	223-8030	O. C. Leathers	Rex J. Pitts
	Franklin County	Frankfort	227-2236	Robert W. Hoagland	John Lykins
	Margaret Hall	Versailles	873-3751	Colley W. Bell, Jr.	
	Pinkerton	Midway	846-4421	J. Carson Gary	
D. 42	Woodford County	Versailles	873-5434	Charles O. Dawson	Donnie Lane
	Burgin	Burgin	748-5170	Charles Kolosa	Bruce Johnson
	Harrodsburg	Harrodsburg	734-3242	L. D. Knight	Gilbert Samples
	Jessamine County	Nicholaville	885-4849	Zeb Blankenship	Steve Deskins
	Mercer County	Harrodsburg	734-4195	Kenneth D. King	Steve Clevenger
D. 43	Bryan Station	Lexington	299-4027	R. L. Grider	Bob Barlow
	Henry Clay	Lexington	269-3326	Clyde T. Lassiter	Albert Prewitt
	Lafayette	Lexington	277-5122	J. Lloyd Smith	Jock Sutherland
	Lexington Catholic	Lexington	277-4775	Rev. R. Nieberding	Tommy Starns
	Sayre	Lexington	254-1361	G. B. Bell	Gerald Walton
	Tates Creek	Lexington	272-1513	Warren Featherston	Louis Stout
D. 44	Berea Community	Berea	986-4911	William Riffe	Joe Prats
	Estill County	Irvine	723-3537	Paul Hughes	Charles Hayslip
	Irvine	Irvine	723-3616	Joe Ohr	Elwood Daugherty
	Madison	Richmond	623-4959	James R. Fleenor	Kenneth Tate
	Madison Central	Richmond	623-1530	James B. Moore	Don Richardson
	Model	Richmond	622-2986	Jim G. Henery	Shirley Kearns

## REGION 12

D. 45	Boyle County	Danville	236-5047	Charles Scott	Gerald Sinclair
	Danville	Danville	236-6373	James McAfee	David Cottrell
	Garrard County	Lancaster	792-2147	Johnnie R. Laswell	Ray Hammonds
	Ky. Sch. for Deaf	Danville	236-5132	Winfield W. McChord	Edward Hyden
D. 46	Casey County	Liberty	787-6151	John R. Durham	Bob Payne
	Crab Orchard	Lancaster	355-2331	Tom Blankenship	Gene Middleton
	Hutonville	Hustonville	346-3831	Cecil Purdom	Johnny Wilder
	McKinney	McKinney	346-5291	M. C. Montgomery	Mike Candler
	Memorial	Waynesburg	365-7018	Jack H. Blair	Roger Meek
	Stanford	Stanford	365-2191	Norman McGuffey	James Baird

School	Address	Tel. No.	Principal	Coach	
<b>D. 47</b>	McCreary County Monticello Pine Knot Russell County Wayne County	Whitley City Monticello Pine Knot Russell Springs Monticello	376-2213 348-4681 354-2511 866-2545 348-3311	Phil Carter Eldon E. Davidson Eddie Brown Ronald Chumbley A. J. Lloyd	Chuck Eckler Joe W. Harper Mike Chaney Allen Feldhaus Sherman York
<b>D. 48</b>	Burnside Eubank Laurel County Nancy Pulaski County Shopville Somerset	Burnside Eubank London Nancy Somerset Shopville Somerset	561-4250 379-4661 864-7371 678-4942 679-1574 274-3181 678-4721	C. L. Simpson Harold C. Carter Harold Storm Kenneth Ashley Garva G. Wilson Garvis Burkett W. B. Jones	Earl Hicks  Raymond Reed Ernest R. Ramsey Bill Mauney Roger Smith Ben Coffman
<b>REGION 13</b>					
<b>D. 49</b>	Annville Inst. Brodhead Clay County Jackson County Livingston Mt. Vernon Oneida Institute	Annville Brodhead Manchester McKee Livingston Mt. Vernon Oneida	364-5151 758-3385 593-2700 287-7155 453-2121 256-5953 847-2202	Gayle Horn Bige W. Towery, Jr. Robert Campbell Clay Harmon, Jr. Buford Parkerson Cleston Saylor David C. Jackson	Jerry Hacker William D. Riddle Henry Garrison Robert B. Morris Preston Parrett Jack L. Laswell Winston Kilgore
<b>D. 50</b>	Barbourville Corbin Knox Central Lynn Camp St. Camillus Acad. Whitley County Williamsburg	Barbourville Corbin Barbourville Corbin Corbin Williamsburg Williamsburg	546-3129 528-3902 546-4138 528-5429 528-5077 549-1360 549-1915	R. E. Koehler Louie Martin Clinton B. Hammons P. M. Broughton Sr. M. Amabilis Tony McKiddy Jack V. Foley	H. D. Tye John Fletcher Donald Bingham Calvin Vaughn Rev. Clarence Heitzman G. B. Hendrickson Dennis Byrd
<b>D. 51</b>	Bell County Henderson Settle. Lone Jack Middlesboro Pineville Red Bird	Pineville Frakes Four Mile Middlesboro Pineville Beverly	337-2329 337-3618 337-2435 248-1000 337-2439 337-2848	James A. Pursiful Herby J. Roark C. E. Calloway Lloyd Sharp Lowell Turner Donald Scott	Lee Gambrel Elijah Smith Shirley Goodin Willie Hendrickson Harlan Davidson Stuart Randolph
<b>D. 52</b>	Cumberland Evarts Harlan James A. Cawood Lynch	Cumberland Evarts Harlan Harlan Lynch	589-4625 837-2502 573-3711 573-5027 848-5486	Wm. L. Criscillis, Jr. O. G. Roaden Tommy Ward W. C. McFarland Jack H. Waff	Ralph Roberts Doyle Troutman  Patrick Jenkins Ed Miracle
<b>REGION 14</b>					
<b>D. 53</b>	Fleming Neon Jenkins Letcher Whiteburg	Fleming Jenkins Letcher Whitesburg	855-7597 832-2184 533-2524 633-2339	Roy T. Reasor Charles D. Stallard D. C. Taylor J. M. Burkich	Larry D. Kincer Bill Back Danny Bates Darrell Bell
<b>D. 54</b>	Buckhorn Dilce Combs Mem. Hazard Leatherwood Leslie County M. C. Napier	Buckhorn Jeff Hazard Slemp Hyden Darfork	398-7176 436-2500 436-3711 675-4431 672-2337 436-4541	Fred W. Johnson Bingham Brashear Bill C. Hurt John C. Stringer Wilburn Nantz Dacker Combs	Kenneth Jones Paul Boggs John Quillen Benny Adams Marvin Meadows Albert Combs
<b>D. 55</b>	Breathitt Carr Creek Cordia Hindman Jackson Knott County Oakdale Christian Riverside Christian	Jackson Carr Creek Hazard Hindman Jackson Pippa Passes Jackson Lost Creek	666-2805 642-3585 251-2875 785-5361 666-5164 785-5783 666-5422 666-2359	Millard Tolliver R. B. Singleton Alice H. Slone Vesper Singleton James B. Goff Edward Madden Albert J. Miller Doran Hostetler	Jack Stanford R. B. Singleton B. Ralph Smith Pearl Combs James B. Goff Eddie Gibson Gerald Collett Doran Hostetler
<b>D. 56</b>	Hazel Green Acad. Lee County Owsley County Powell County Wolfe County	Hazel Green eatryville Booneville Stanton Campton	662-4475 464-8126 595-5185 663-4475 668-8565	John M. Ridgway Gordon F. Cook W. O. Gabbard Fairce O. Woods M. C. Hagan	John Henry Heber Dunaway Bobby Terry David Fraley Granville Deaton
<b>REGION 15</b>					
<b>D. 57</b>	Inez Johnson Central Louisa Paintsville Salyersville Warfield	Inez Paintsville Louisa Paintsville Salyersville Warfield	298-3264 789-4890 638-4574 789-3881 349-2011 395-5341	Wilburn Goble W. H. Conley J. I. Cheek Paul Trimble Harlan Hopkins Russell H. Stepp	Billy R. Cassady Paul Williams Robert L. Prichard Dwight Burchett Bucky Ellis John Williams

School	Address	Tel. No.	Principal	Coach	
D. 58	Betsy Layne	Betsy Layne	478-2255	Oscar F. Bush	Thomas Boyd
	Garrett	Garrett	358-3461	Burnice Gearheart	John Campbell
	McDowell	McDowell	377-6202	Lloyd Stumbo	Pete Grigsby, Jr.
	Martin	Martin	285-3011	Philip Dingus	Denzil Halbert
	Maytown	Langley	285-3346	Edwin V. Stewart	Gene Frasure
	Prestonsburg	Prestonsburg	886-2252	James D. Hensley	Robert Slone
	Wayland	Wayland	358-3911	Johnnie Case	Rondal Prater
Wheelwright	Wheelwright	452-2110	Wilbur R. Jamerson	Frankie Francis	
D. 59	Dorton	Dorton	639-2832	Glenn Wallace	Don Blair
	Millard	Pikeville	432-3380	Walter T. Brown	James E. Carter
	Mullins	Pikeville	432-2733	Herman P. Ratliff	Bun J. Burnette
	Pikeville	Pikeville	437-6870	Gene D. Davis	Wayne Martin
	Virgie	Virgie	639-2774	Winston Adkins	Dale Trivette
D. 60	Belfry	Belfry	353-7362	Forest D. Tackett	Millard Bevins
	Elkhorn City	Elkhorn City	754-7981	James V. Powell	Mike M. Tarry
	Feds Creek	Feds Creek	835-2286	Arnold Roberts	Ralph Good
	Johns Creek	Pikeville	437-6361	John G. Lester	David Collier
	Phelps	Phelps	456-7716	Tim E. Branham	Harold Birchfield

## REGION 16

D. 61	Ezel	Ezel	725-4545	Conrad A. Rowland	Johnny Johnston
	Menifee	Frenchburg	768-2373	Hiram C. Walters	Joe P. Blankenship
	Morgan County	West Liberty	743-3705	Richard Jett	Asam Vest
	Rowan County	Morehead	784-4153	Buford Risner	Zane Collins
	University				
	Breckinridge	Morehead	783-2127	Rondal Hart	Dienzel Dennis
D. 62	Hitchins	Hitchins	474-5784	Harlan R. Fleming	Roy F. Murphy
	Olive Hill	Olive Hill	286-2481	Andrew J. Fultz	Bert Greene
	Prichard	Grayson	474-5421	H. R. Bowling	Gary Salyers
	Sandy Hook	Sandy Hook	738-5225	S. Arnett	Jessie J. Adkins
D. 63	Greenup	Greenup	473-3781	Wade B. Womack	Ramey Fletcher
	McKell	South Shore	932-3323	Chester Bruce	Ed Lowdenback
	Raceland	Raceland	836-8221	Cobbie Lee	George Steele
	Russell	Russell	836-8112	Jack D. Fugate	Marvin Meredith
	Wurtland	Wurtland	836-5931	Charles Banks	Larry Jordan
D. 64	Boyd County	Ashland	928-6473	Clyde Stewart	Brice Thornbury
	Carlettsburg	Carlettsburg	739-4663	Rodger Adams	Larry Osborne
	Fairview	Ashland	324-9226	Webb Young	George Cook
	Holy Family	Ashland	324-7040	Sister Mary	Bill Carroll
	Paul G. Blazer	Ashland	325-4706	Rex J. Miller	Harold Cole

From the Commissioner's Office (Continued from Page Two)			
Morse, Richard K.	Redman, Melvin Paul	Selvey, Curt	Thompson, Thomas A.
Moser, Rudy C.	Reed, Charles R.	Shaw, Earl	Tinsley, Marion R.
Murrell, Allen L.	Rees, Gayle H.	Shuck, Thomas G.	Triplett, Herbert W.
Newman, Larry G.	Reinhardt, Myron	Sims, Frank D.	Urlage, Richard
Nuss, Albert M.	Reliford, Paul G.	Singleton, Bobby L.	Vanover, J. W.
O'Connell, James M.	Rexroat, Jerry L.	Smith, James H.	Vanover, Wiley G.
Omer, Harold G.	Ricketts, C. O.	Smith, Wayne N.	Van Zant, Jim
O'Nan, Norman	Ricketts, Donald	Smith, Willard N.	Vescovi, Raymond B.
Owens, Bruce E.	Ring, William H.	Smith, William E.	Vories, Richard M.
Owens, Bruce Van	Rister, Edgar L.	Spoonamore, Jim	Waller, Bob
Padgett, R. K.	Ritter, Goebel	Steenken, William R.	Ward, Robert L.
Parrott, Lanny L.	Rodgers, Tom	Stephenson, Harry S.	Weaver, Ray
Patterson, Bill	Roe, Doyle "Buddy"	Stethen, James E.	Weiner, Dick
Peeno, Harry R.	Roesel, Joseph F.	Stiff, Maurice	Wells, Glenn
Pence, Wm Jerry	Rogers, Eldridge	Stikeleather, Clyde L.	Weyer, James G.
Perry, James E.	Rogers, Howard	Stoess, Henry L.	Williams, Roger
Poe, Thomas E.	Roller, Otis	Strain, Richard	Williams, S. Jack
Ramey, Herb	Runyon, Tommy Dean	Strong, Arnett	Winchester, Roy L.
	St. Clair, Robert L., Jr.	Sullivan, Dan	Winfrey, Shelby
	Salyer, Henry E.	Sumner, Carl	Wise, Jack
	Sears, Wilson	Taylor, Ed	Woods, Gene
	Seavers, Joe	Thomas, Bill A.	Wright, James L.

**500 GAME WINNER****Denzil Halbert**

Early in December Denzil Halbert, head basketball coach at the Martin High School, marked a milestone in his 24-year coaching tenure when he saw his team defeat the Betsy Layne team 73-65 for the consolation title of the Floyd County Pre-Season Tournament. This marked the 500th coaching victory for the affable Halbert, commonly known as "Hoss" to countless hundreds of Eastern Kentucky basketball fans who have watched his Martin teams perform since 1947.

The Martin native acquired the nickname "Hoss" while in junior high at the Floyd County school when a local merchant saw him hit a home run while playing with the community's summer-time baseball team. The nickname stuck and today many comparisons of his size are made with Dan Blocker, the "Hoss" Cartwright of TV's Bonanza, although "Hoss" Halbert may have the edge at 340 pounds.

Following impressive athletic achievements at Martin High School, Halbert earned eight letters at Kentucky Wesleyan College, playing basketball and baseball under the late Robert "Bullitt" Wilson. He returned home upon graduation and has guided the school's athletic teams ever since in addition to teaching Chemistry and Physical Science.

Nine of Halbert's teams have played in the 15th regional tournament, five as district winners and four as runners-up. His 1965 team won the coveted trip to the State High School Basketball Tournament.

Since the school's gymnasium burned in 1968, Martin has become a commuting cage team. All practice sessions since that time have been at the Lackey Grade School, fourteen miles away, or at the city park gymnasium in Prestonsburg, fifteen miles away. Home games are held at Maytown High School, five miles away. Who drives the bus to and from practice and games? Halbert, of course.

Halbert's non-school activities include a term as Mayor of the City and ten years at a city council member in which capacity he is still serving.

—Gordon Moore

**APPROVED OFFICIALS**

Ackermann, Joe	Holt, Larry K.
Adams, James C.	Hook, B. B., Jr.
Allgood, Russel	Hook, Don
Anderson, Tom	Howard, James D.
Bell, Robert J.	Hyatt, Robert L., Jr.
Bertsch, Ron	Jago, Charles Wm
Biter, Charles D.	Johnson, David A.
Black, Willis L.	King, Raymond H.
Bleidt, John J.	Knauer, Glen M.
Bramble, James	Lally, James J.
Brant, Bernard	Laugherty, Kenneth R.
Burd, Robert	Lillie, Wes
Bush, Karmen B.	Linette, James M.
Campbell, Bill	McCarley, John W.
Cash, Charles C.	McKenzie, Dwight E.
Cates, Billy Chester	Martin, Harold E.
Chiles, Marion	Massie, Stephen M.
Clark, David L.	Mathis, Michael F.
Clark, Tom	May, Larry
Cochran, Ray D.	Moore, Donald
Delph, Joseph B.	Moore, Marvin
Denney, Bob	Mueller, Jack R.
Dillihay, Ralph E.	Nixon, Larry D.
Dixon, Ronald R.	Pace, Donald
Dougherty, Mike	Parsons, Kenneth
Eary, Edward B., Jr.	Perkins, Ronnie
Elliott, Carlos	Power, Michael J.
Fields, Rufus, Jr.	Powers, Clark
Fiske, Charles N.	Pyle, John W.
Gaines, Harvey	Redle, Joel E.
Gentry, Dale J.	Reeves, Curtis R.
Gillespie, Fred	Rich, Dennis W.
Giordano, Al	Saylor, Carlee
Green, Donald	Sellier, Ed F., Jr.
Hackett, Wilbur, Sr.	Serey, George E., Jr.
Harris, Larry R.	Scott, Jerry
Harris, Richard H.	Sesher, James
Harrison, Mark	Stevens, James L.
Hayes, James V.	Strong, Charels E., Jr.
Hazelwood, Howard P.	Taylor, John
Hicks, Harold D.	Tuttle, Quinton L.
Hill, James P.	Walters, Darwin
Hill, Walter L.	Weihe, Robert J.
Hill, William D., Jr.	Wooton, George B.
Hines, Bob	

**Minutes of Board Meeting**

The Board of Control of the Kentucky High School Athletic Association met at the K.H.S.A.A. Building, Lexington, on Saturday morning, December 19, 1970. The meeting was called to order by President Don Davis at 9:00, with all Board members, Commissioner Theo. A. Sanford, and Assistant Commissioners J. B. Mansfield and Billy V. Wise present. The invocation was given by W. H. Crowdus.

W. H. Crowdus moved, seconded by Richard Vincent, that the minutes of the October 3rd meeting be waived, since members of the Board had received copies of these minutes. The motion was carried unanimously.

The Commissioner reported that the football championship playoffs continue to be successful. Financial reports have been received from eight game managers, indicating that all expenses have been paid with shares of profit having been sent to the schools involved. The AAA final game held in Louisville set a new record in receipts and attendance, with the receipts and attendance at the Classes A and AA finals held in Lexington being slightly under the comparable figures for 1969.

After a discussion concerning an additional amount to be allotted to each team taking part in a final game, in accordance with the provisions of K.H.S.A.A. Football Rule IV-C, J. C. Cantrell moved, seconded by Morton Combs, that each of the six teams involved shall receive an amount of \$1,000.00. The motion was carried unanimously.

Chairman J. B. Mansfield of the Trophy Committee reported that sealed bids for the 1971 district and regional basketball trophies were opened at the K.H.S.A.A. office on October 16, 1970. He stated that the Committee accepted the bids of Riherd's Sport Shop, Glasgow, Kentucky, for both district and regional trophies. The price per set of the district trophies was \$36.00, and the price per set of the regional trophies was \$52.95.

The Commissioner presented requests from Principal Winston Hamilton of the Mt. Sterling High School and Athletic Director Julian B. Cunningham of the Montgomery County High School concerning the placing of these schools in Football Class A, Region 3, District 2, for the seasons of 1971 and 1972. James T. Dotson moved, seconded by Tom Mills, that the redistricting request of the Mt. Sterling High School and the Montgomery County High School be granted. The motion was carried unanimously.

Richard Vincent moved, seconded by Tom Mills, that the next Board meeting be held in Louisville on January 23, 1971. The motion was carried unanimously.

The Commissioner reported that he had written to Prin. Foster J. Sanders of the Male High School on November 27, 1970, advising him that his school was being placed on probation with the Kentucky High School Athletic Association for a period of two years. The penalty came as a result of a violation of the Association's Sportsmanship Rule, By-Law 17, on the evening of November 7, 1970, during and following the Male-Trinity football game. Reports of the trouble which had developed were filed by the principals of the two schools and by the four officials who worked the game. The Commissioner stated that several other letters had been received from persons in attendance at the game who could describe in detail the incidents which were possible violations of the By-Law mentioned.

Superintendent Newman Walker, Assistant Superintendent Frank Yeager, and four members of the Louisville City Board of Education met with the Board of Control to discuss certain problems which had arisen in Louisville in the area of high school athletics. In a letter written to President Davis earlier, Superintendent Walker had stated that the Louisville Board of Education is committed to maximizing desegregation wherever possible, that one problem was a lack of black officials for athletic events held in Louisville, and that his Board "would like to discuss the problems created by the lack of blacks at the policy-making levels of the Kentucky High School Athletic Association."

The Commissioner stated that he did not have any figures on the number of black officials registered with the K.H.S.A.A. since the application cards signed by the officials do not give this type of information. He further stated that he would welcome more black officials into the K.H.S.A.A. as they become qualified under the regulations of the Association, and that it was his hope that the Louisville Board and other interested persons in the area would urge blacks to become registered officials in the K.H.S.A.A. Assistant Com-

missioner Wise, who is in charge of the registration and training of new officials, stated that the December 1st deadline for the completion of registration in basketball had been extended by the Commissioner to accommodate several prospective black officials in the Louisville area.

There was a general discussion concerning the procedure of election to membership on the Board of Control, as outlined in the regulations of the Association. The Louisville group was apparently under the impression that only principals of K.H.S.A.A. member schools were eligible for Board membership. Article IV, Section 2-a, was read, which provides that, to be eligible for membership on the Board of Control, one must only be actively engaged in the teaching profession (teacher, administrator, or supervisor) in his local section as a regular staff member in some official capacity.

James T. Dotson moved, seconded by J. C. Cantrell, that all bills of the Association for the period beginning October 1, 1970, and ending November 30, 1970, be allowed. The motion was carried unanimously.

There being no further business, the meeting adjourned.

#### SUPPLEMENTARY LIST OF REGISTERED BASKETBALL OFFICIALS (List Compiled January 1)

If the telephone number is given for an official, it is the home phone number unless otherwise designated. If two numbers are given, the first number is the home phone.

- Allen, Jerry G., Rt. 2, Paris, 987-3468, 987-2292  
 Aspatore, Edward Charles, Jr., 1450 Etawah, Apt. 6, Lexington, 299-2278, 254-4017  
 Atkins, James P., 1143 Centre Pkwy, Apt. 43, Lexington  
 Atkinson, Tom, 419 Foxspring Avenue, Flemingsburg, 849-2233, 845-6601  
 Auton, Gerald E., 2014 Howell, Covington, 431-8508  
 Bauer, Bill B., R. R. 2, Dixon, 639-9351, 639-9080  
 Beall, Jerry S., 203 E. College Street, Wilmore, 858-4110  
 Bealmear, James, 2025 Brownsboro Road, Apt. 415, Louisville, 897-3070, 637-4793  
 Bemiss, Eugene, R. R. 3, Shelbyville, 633-3295, 633-1625  
 Bingham, Bennie, P. O. Box 88, Worthington, 836-4208  
 Blandford, Richard, 213 Colonial Drive, Louisville, 895-6771, 585-4361  
 Blick, Donnie, R. R. 3, Adairville, 734-4492  
 Branham, Mason, Jr., Box 1, Grahm, 286-4363, 747-6456  
 Brock, John H., Rt. 1, Westside Drive, Mt. Sterling, 498-0333, 498-1566  
 Brooks, Mike, 1580 Alexandria Drive, Apt. 8-B, Lexington  
 Brown, Michae Lynn, 687 Woodland Avenue, Lexington, 257-1550  
 Brown, Stephan Hansel, 2105 Eastway Drive, Lexington, 277-7341  
 Burkeen, Tony, 659 Wakefield Avenue, Bowling Green, 842-4182, 842-4182  
 Burton, Joe Edward, Box 54, 2825 Lexington Road, Louisville, 897-4487  
 Bussell, John H., 323 Robin Road, Paris, 987-6964  
 Bvrd, Corbett Wayne, CPO 253, Berea  
 Calbert, Donnie Reed, Old Bardstown Road, Bloomfield, 252-5009  
 Campbell, James W., Box 322, Weeksbury, 452-2154  
 Cantrall, James R., 1810 Hounz Lane, Anchorage, 245-8760, 582-5583  
 Caudill, Ray Carl, 597 Ridgeview Drive, Florence, 371-8457  
 Clark, Owen B., 137 Showalter, Georgetown, 863-3719  
 Cole, Virgil, Ezel, 725-4315  
 Coleman, Lloyd, 1727 Cherry Lane, Shelbyville, 633-2579  
 Conder, Joseph B., 439 Hugulet, U of K, Lexington, 252-9222  
 Courtney, Dennis, R. R. 1, Box 15, Union, 384-3297  
 Cox, Ben W., 354 McDonald Drive, Versailles, 873-5198, 873-5198  
 Croley, Charles H., 342 South Second, Williamsburg, 549-3269  
 Croley, Guindal C., Rt. 1, Box 1905, Williamsburg, 549-0716  
 Crouse, Michael David, Box 276, Dixon, 253-1478  
 Curtis, John E., Lot 89, Johnson Acres, Bowling Green, 781-3630  
 Curtsinger, Garvey, Rt. 3, Carlisle, 289-2003, 234-2340  
 Day, Richard W., 1677 Linstead, Lexington, 277-8231  
 Dean, Larry Ross, 1509 Medical Avenue, Shelbyville, 633-3065

MAYFIELD — CLASS AA, REGION I, DISTRICT 1, CHAMPION



(Left to Right) Front Row: R. Mayfield, R. Deal, S. Anderson, S. Qualk, D. Fowler, J. Kurt, K. Stone, M. Hollingsworth, Second Row: K. Anderson, D. Guthrie, R. R. Rains, G. Waldrop, J. Ford, F. Dillard, M. Adams, D. Lovelace, H. Anderson, Third Row: B. Hale, T. Waldrop, D. Brown, J. Heath, B. Grooms, L. Grooms, K. Young, B. Harmon, M. Stone, Fourth Row: J. Todd, H. Jackson, J. Rule, L. Sanderson, D. Kincer, T. Stratton, P. Walker, K. Mullins, E. Burnett, D. Wade.

MIDDLESBORO — CLASS AA, REGION 4, DISTRICT 1, CHAMPION



(Left to Right) Front Row: J. Cawood, B. Page, R. Emmett, C. Myers, B. Ausmus, E. Wilson, J. Tinnel, D. Wilder, B. Fuson, T. Howard, H. Taylor, Second Row: C. Rogers, K. Baker, R. Hayes, B. J. Idol, N. Williams, H. Spriggs, R. Delaney, E. Gulley, D. Mike, D. Morrison, S. Lamb, J. Harris, Third Row: F. Zimmerman, K. Medley, J. Cawood, R. Chedesten, D. Patterson, T. Fee, J. Spriggs, D. Smith, E. Goodman, M. Sharp, H. Hatfield, Fourth Row: S. Emmett, K. Combs, W. West, T. Shackelford, D. Thomas, W. McIntire, K. Marcum, R. Earls, G. Smith, K. Sharpe, J. Ausmus, D. Shattuck.

CAMPBELLSVILLE — CLASS A, REGION 1, DISTRICT 2, CHAMPION

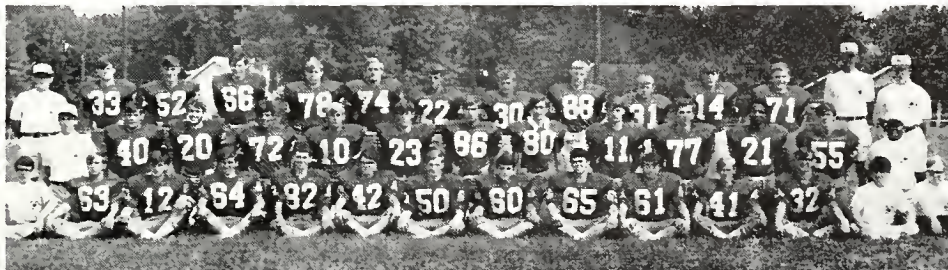

(Left to Right) Front Row: T. Hayes, P. Prather, R. Gupion, D. Holmes, J. Edrington, P. Nance, G. Chick, S. Buckner, G. Money, J. Lackey, W. Newcomb, G. Hilbers, M. Wood, K. Wood, Second Row: Coach G. Lynch, T. Perkins, D. McCubbin, J. Straley, D. Squires, M. Howard, H. Lee, A. Chandler, J. Maupin, K. Moyers, L. Durham, D. Godsey, Coach S. Wickliffe Third Row: Coach D. Langley, B. Clark, L. Smith, M. McMahan, B. Clard, R. Cook, B. Straley, R. Riggs, J. D. Dickens, M. Kerney, L. Stillwell, B. Sexton, Coach J. Parker, Coach S. Clark.

TRINITY — CLASS AAA FINALIST

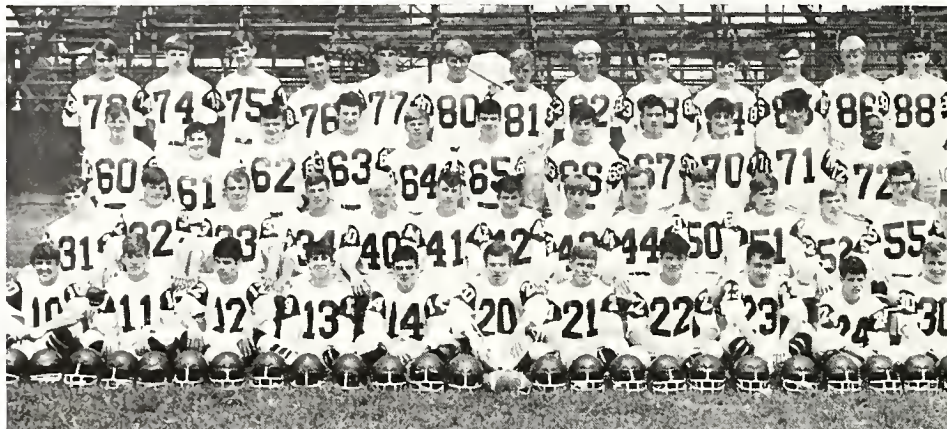

(Left to Right) Front Row: J. Pierce, S. Zurkuhlen, T. Bisig, B. Bland, M. Corcoran, J. Allgeier, K. Schaad, T. Murray, C. Servino, T. Zollar, R. Hancock. Second Row: M. Bruenderman, D. Perkins, P. Bleemel, M. O'Hannon, K. Glover, J. Leisman, P. Beam, J. Mudd, J. Sherrill, B. Bruenderman, R. Boughey, C. Weining, H. Scales. Third Row: P. McConnell, J. Washbish, D. Wheat, K. Barr, T. Jones, S. Kissel, M. Holzknecht, B. Sherrill, R. Volz, J. Queenan, R. Clark. Fourth Row: D. Jewell, J. Hilb, F. Perkins, B. Silliman, C. Sutton, N. Bradford, Z. Kaiser, C. Johnson, D. Woock, D. Danaher, L. Howard, R. Deddens, S. Reible.

THOMAS JEFFERSON—CLASS AAA, REGION 2, DISTRICT 2, CHAMPION

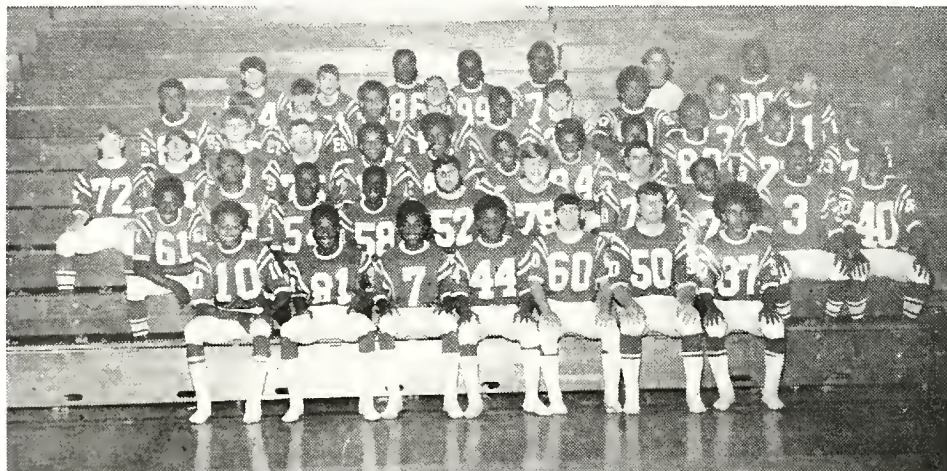

(Left to Right) Front Row: L. Cowan, G. Griggs, H. Hill, M. Griggs, D. Fink, K. Bruce, T. McCage. Second Row: R. Evans, J. Williams, R. Simpson, R. Bush, K. Schultz, W. Cherry, B. Terry, R. Trotter, B. Thomas, P. Brittenline. Third Row: S. Bristow, D. Harrett, M. Hall, R. Cooley, N. Hill, L. Thomas, L. Clay, M. Lee, G. Bass, K. Sims, K. Northington, J. Gardner. Fourth Row: B. Payne, J. Parson, R. Callahan, W. Burks, M. Harrett, K. Dobbins, R. Parson, G. Stone, T. Gray, W. Montgomery. Fifth Row: T. Lokits, B. Gilbert, D. Trowell, J. Edwards, B. Maneese, C. First, J. Bishop.

- |   |   |
|---|---|
| Doyle, Thomas Lewis, Box 126, Lewisport, 927-6896, 927-2641                     | Holthouser, Ora Lee, 614 W. S. Heights, Louisville, 366-4724, 774-7628        |
| Elliott, Michael Coyie, Rt. 3-A, Springfield, 336-3051, 336-3681                | Howard, Lonnie Dean, Hyden, 279-3320, 672-2344                                |
| Elswick, Billy J., Box 153, Elkhorn City, 754-4251                              | Hvre, Michael P., Jr., 8581 Shuman Lane, Cincinnati, Ohio, 522-5688, 241-7593 |
| Estill, Jimmie, 109 Minary Avenue, Versailles, 873-5813, 873-3161, Ext. 214     | Jackson, Ed, 2507 W. 9th Street, Owensboro, 684-4664                          |
| Fraleigh, Bill, 1604 Lee Drive, Henderson, 827-3232                             | Jago, Charles, 1740 Butler Road, Hopkinsville, 886-7633, 886-8811             |
| Gambrell, Joe L., 619 Worcester Drive, Lexington, 277-3084, 233-2000, Ext. 3320 | James, David W., 132 West 5th Street, Central, 754-3294, 754-4541             |
| Gluck, Joseph Robert, G-202 Cooperstown, Lexington, 255-7595                    | Jenkins, Joseph E., 520 Balmoral Road, Elizabethtown, 968-3183, 451-2303      |
| Gregg, Lonnie, 123 West Shelby, Falmouth, 654-8312                              | Jessie, Keith H., Box 179, Campbellsville, 465-5497, 465-5497                 |
| Grimes, Herman L., Salem, 988-2193, 388-7562                                    | Key, Jimmy Ray, 208 Surfside Drive, Apt. B-4, Lexington, 874-3237             |
| Hale, Thomas Maryland, Box 183, Kirwan Tower, Lexington, 257-1255               | Kitchen, Leslie, 1701 Halls Lane, Lexington, 255-6062, 299-4381               |
| Hammons, Robert Lewis, Crab Orchard, 355-2243, 783-3885                         | Lane, Leon, 1424 Berry Blvd., Louisville, 366-5157                            |
| Harpe, Ronald Edward, 1108 Fern Avenue, Lexington, 255-3247                     | Lanham, Tony, 624 Burbank, Lexington, 278-6956, 299-2913                      |
| Harrod, Horace Dean, Tower Heights, Shelbyville, 633-3394                       |   |

## MADISONVILLE-NORTH HOPKINS—CLASS AA FINALIST



(Left to Right) Front Row: D. Dingleline, B. Rudd, M. Winstead, P. Galbreath, T. McKonly, J. Crumbaker, M. Hicklin, F. Johnston, R. Gray, H. Williams, K. Bowlen, T. Crabtree, B. Coyle, S. Brown. Second Row: L. Carney, R. McCulley, J. McClary, D. Osborne, T. Kelley, T. Allinder, S. Pollock, S. Wilson, B. Offutt, L. Davis, M. Leavell, R. Franklin, B. Cook, M. McDonald. Third Row: H. Simms, A. Drone, B. Sandidge, R. Soder, J. Basseit, M. Brashear, D. Yarborough, S. Williams, M. Joines, C. Riddle, L. Clark, M. Bourland, M. Vandiver, D. Renfro, C. Franklin, R. Roberson. Fourth Row: C. Riddle, R. Jernigan, M. Menser, J. Powell, J. Siria, T. Traylor, L. Zirko, M. Robards, A. Collins, E. Baxter, J. Porter, G. McNeil, B. Bryan, M. McCalister, B. Collins, B. Leasure, N. Cates.

Ledford, Thos. B., 7850-A Estrada Avenue, Fort Knox, 624-3484, 624-3313  
 Lindenberger, John B., 2107 Appleton Lane, Louisville, 937-5214  
 Lloyd, John M., 5401 Chenoweth Pk. Lane, Fern Creek, 239-9847, 778-3311, Ext. 534  
 McCarty, John Nelson, Ashcamp, 754-5745  
 McClure, Jerry T., 1107½ Winchester Road, Lot 53, Lexington, 233-1336, 269-1396  
 McClure, Willis B., R. R. 1, Utica, 733-4560  
 McCormick, Roy, Box 303, Aberdeen, Ohio 795-2441, 564-5285  
 McCormick, George, 3869 Matson Avenue, Cincinnati, Ohio, 791-2052, 321-1484  
 Marksberry, Tony, Box 298, Warsaw, 384-3785, 371-9440  
 Marlette, Ted M., 133 Lyons Drive, Frankfort, 227-6784  
 Marshall, Charles B., Jr., 3525 Navanac, Apt. 1, Louisville, 772-2613, 451-2430  
 Masden, Steven R., Rt. 1, Lebanon Junction, 833-4455  
 Mason, Luther Gentry, Owenton  
 Matthews, Doug, R. R. 4, Versailles, 873-8527, 255-1461, Ext. 260  
 Mayes, Edward, 838 Crosshill Road, Danville, 236-3264, 236-6131  
 Milak, Joseph Richard, 131 Keen Hall, Bowling Green, 745-5565, 745-3348  
 Moffett, Wilbur, Jr., Elm Heights, Versailles, 873-3296  
 Moore, Charles H., 218 East Crest Drive, Cincinnati, Ohio, 733-3018, 554-1122  
 Morgan, John Calvert, P. O. Box 411, Versailles, 873-3161 (Bus.)  
 Morrison, Robert E., General Delivery, Dyer, 547-4491 (Bus.)  
 Nuncy, Philip R., P. O. Box 1, Hyden, 672-2251  
 Padgett, Craig, R.F.D. 1, Waynesburg, 365-7677  
 Peters, Harold D., Zebulon, 432-3519, 437-4120  
 Points, Dave, 614 Seminary, Carrollton, 732-4461, 732-5215  
 Rains, Richard, 943 Spring, Covington  
 Raley, Fred, R. R. 1, Horse Branch, 274-3082  
 Rall, Edward W., 105 Reservoir Road, Frankfort, 236-8929, 236-8929  
 Rascoe, Bobby, 2641 Nashville Road, Bowling Green, 842-2360, 745-2456  
 Ricketts, Claude O., 1506 Larchmont, Louisville, 635-6536, 634-1551  
 Robertson, Dan, CPO Asbury College, Wilmore, 858-9982  
 Rowland, Conrad Dean, Ezel, 725-4133  
 Rutledge, Kenneth, 131½ Fairlawn, Lexington, 252-6882  
 Sanders, Charles R., Rt. 5, Tunnell Hill Road, Elizabethtown, 765-5142, 765-6161  
 Satterly, Grant, 832 Shelby Street, Frankfort, 223-5810  
 Schell, William P., 7905 Gable Road, Louisville, 968-1552  
 Scholtz, Quentin, III, 422 Rose Lane, Lexington, 252-9037  
 Schreiber Paul J., 5948 Oak Apple Drive, Cincinnati, Ohio, 574-2860, 241-7121  
 Scott, Sidney, Short Cut Road, Albany, 387-5284, 387-5186  
 Scriber, Jackie L., Box 34, New Castle, 346-6261, 346-8421  
 Settles, Jeffrey Kays, Rt. 3A, Springfield, 262-5766  
 Sheets, Paul, River, 789-4983, 789-3881  
 Sheiton, Randall, Whitley, 376-2154  
 Shrader, Kenneth Michael, 4006 Pinecroft Drive, Louisville, 964-9862, 459-8600

Sloane, Martin, Robinson Creek, 639-2009  
 Snowden, Robert L., 600 W. Maple Street, Nicholasville, 885-4566  
 Soper, James T., 480 Longview Drive, Lexington, 277-5423  
 Starks, James, P. O. Box 308, Mortons Gap, 258-5342  
 Stratton, Robert J., Glenn Avenue, Shelbyville, 633-3816, 633-1612  
 Streible, Howard P., Rt. 3, Box 209, Shelbyville, 633-4374  
 Stuedle, Ray, 1404 Girard Drive, Louisville, 425-3679, 893-3852  
 Sumner, Jasper, Jr., 925 Idlewild Court, Lexington, 255-7357  
 Troutman, David, Rt. 1, Box 18, Hawesville, 927-3111  
 Tucker, Bobby G., Weisiger Woods, Danville, 236-5528, 236-4484  
 Tyler, Kenneth, Rt. 1, Arlington, 655-5771  
 VanMeter, Charles, Jr., 4112 S. 2nd Street, Louisville, 363-4255  
 Vopat, James F., Sports Off., Ft. Campbell  
 Wages, Robert P., 108 Bobolink Road, Russell, 836-5745, 836-5745  
 Ware, Phillip O., 218 Sycamore Street, Owensboro, 684-6825, 233-5253  
 Whittaker, Kenneth E., 669 Nelson Place, Newport, 581-9775, 581-9775  
 Williams, Willie H., 216 Warnock Street, Lexington, 254-4359, 252-3212  
 Wilson, Dennis E., Box 73, Tollesboro, 798-4301  
 Wilson, Jim, 534 Ridgeview Avenue, Florence, 341-2553, 371-8656  
 Withrow, Raymond "Corky", 331 North 3rd Street, Central City, 754-3851, 754-3851  
 Witten, Paul E., U. S. 23, Wurtland, 836-8806  
 Wolfe, Tony, 3525 Bates Creek Pike, Apt. 87, Lexington, 272-2128  
 Woosley, Donald Ray, 2631 Rowan Street, Louisville, 775-6730  
 Wyatt, Danny, 704 Kirwan Tower, Box 592, Lexington, 257-2162  
 Zimmerman, Roger, 304 Makey Street, Wilmore, 858-4118  
 Zimmerman, Ronnie D., Rt. 7, Maplewood Est., Box 32, Somerset, 679-3338, 679-1137

## SUPPLEMENTARY LIST OF REGISTERED WRESTLING OFFICIALS

(List Compiled January 1)

Adsit, Dougals, 2709 Brownsboro Road, Louisville  
 Combs, Edward T., 2008 Kenwood Drive, Hopkinsville  
 Dowling, Thomas W., 3917 Beverly Drive, Cincinnati, Ohio, 752-9921, 863-7291  
 Frame, James R., Box 908, Louisville, 636-4173, 778-9000  
 Frankel, Louis S., 3723 Stanton Blvd., Louisville, 452-6519, 452-6519  
 Kaufman, Alvin R., 8215 St. Anthony Church Road, Louisville, 366-0126, 587-0871  
 Lineberry, Mark D., 5111 Nancy Avenue, Louisville, 447-5075  
 Nelson, Tom Michael, 404 Linden Walk, Apt. 7, Lexington, 254-4297  
 Nieporte, Ronald, 121 Washington, Bellevue, 431-4095  
 Starr, James Edward, 419 Huguelot, Lexington, 258-5077, 258-5528  
 Washington, Eugene, Box 524, Versailles, 873-5725



## WHEELWRIGHT — CLASS A, REGION 4, DISTRICT 2, CHAMPION



((Left to Right) Front Row: R. Williams, D. Smith, C. Miller, G. Thornsberry, Mgr. P. Jones, B. Bates, J. Woods, J. Hall, F. Blackburn. Second Row: G. Fields, R. Slone, R. Harris, H. Jones, J. Hall, K. Caudill, D. Harris. Third Row: D. Jackson, J. Watson, J. Parker, M. Hood, P. Puckett, R. J. Little, K. Armour, M. Armour. Fourth Row: C. James, D. Branham, L. Watts, R. Thornsberry, K. Taylor, L. Newman, J. Tyson, D. Hall. Fifth Row: D. Caudill, C. Reid, D. R. Jamerson, F. Mosley, T. Hall, J. Reilly, D. Daniels. Sixth Row: Coach D. Daniels, Coach F. Francis, Coach R. Meade, Coach S. Jamerson, Mgr. L. D. Parker.

### Coaches Never Lose

We don't know who the poet is but the Wilson Sporting Goods Co., River Grove, Ill., one of the largest firms manufacturing sporting goods, has recently been coming up with some very fine advertisements. We reprinted one several weeks ago in this column and the following bit of prose (or whatever you wish to call it), entitled, "Coaches Never Lose," was published in an advertisement in the April 8, 1968 edition of Newsweek magazine. We liked it. It goes like this—

A team can lose. Any team can lose. But in a sense a coach never loses.

For the job of a coach is over and finished once the starting whistle blows. He knows he's won or lost before play starts.

For a coach has two tasks. The minor one is to teach skills: to teach a boy how to run faster, hit harder, block better, kick farther, jump higher.

The second task, the major task, is to make men out of boys.

It's to teach an attitude of mind. It's to implant character and not simply to impart skills.

It's to teach boys to play fair. This goes without saying. It's to teach them to be humble in victory and proud in defeat. This goes without saying.

But more importantly it's to teach them to live up to their potential no matter what this potential is.

It's to teach them to do their best and never be satisfied with what they are but to strive to be as good as they can be if they tried harder.

A coach can never make a great player out of a boy who isn't potentially great. But he can make a great competitor out of any child. And miraculously he can make a man out of a boy.

For a coach the final score doesn't read so many points for my team, so many points for theirs. Instead it reads: So many men out of so many boys.

And this is a score that is never published. And this is the score that he reads to himself, and in which he finds his real joy, when the last game is over.

—Union Press-Courier, reprinted in The ATHLETE

### Correction

The Dickinson Football Ratings which appeared in the December issue of the ATHLETE showed the Burgin High School (Class A, Region II, District 2) with a 3-2-0 record. The correct record is 4-1-0, the Dickinson Rating changing from 17.00 to 19.00. This moves Burgin from sixth to fifth place in the district.

### Basketball Questions

(Continued from Page One)

9. Play: A1 strikes B4 and B1 strikes A5 while the official is preparing to put the ball in play with a jump ball.

Ruling: Flagrant false double foul. A1 and B1 are each charged with a technical foul and then disqualified because it is flagrant. Any eligible member of either team could attempt the two free throws for his team, after which the ball would be put in play by a jump ball between any two opponents at the center circle.

10. Play: A1 is injured during a play in which he has been fouled. As a result, A1 cannot attempt the free throw awarded him. Substitute A6 replaces A1 and attempts the free throw which is successful. Substitute A7 replaces A6 before the clock starts.

Ruling: The procedure is legal.

11. Play: A1 is running toward his goal while looking back in anticipation of receiving a fast break pass-out. B1 takes a position in the path of

## DAYTON—CLASS A, REGION 3, DISTRICT 1, CHAMPION



(Left to Right) Front Row: G. Carnes, M. Ackerson, P. Doyen, K. Schaub, B. Huff, R. Farris, J. Frank, D. Fry, J. McMillian. Second Row: G. Grimm, B. Stucker, J. Volter, M. Campoamor, D. Honaker, M. Heaton, B. Eddy, C. Campbell, B. Fitch. Third Row: S. Carnes, D. Thacke, J. Perkins, M. Myers, M. Turner, J. Schultz, E. Schweinzer, D. Doud, R. Lightfoot. Fourth Row: B. Fleischmann, J. Walton, G. Leger, C. Westcott, R. Alcorn, C. Worthington.

A1 while A1 is more than two steps away from B1. (a) A1 runs into B1 before A1 receives the ball or (b) A1 receives the ball and before taking a step contacts B1.

Ruling: In both (a) and (b), A1 is responsible for contact. When B1 took his position in the path of A1, B1 was far enough away from A1 to avoid contact had A1 known B1 was in his path. Basic Principle 4 applies to this situation.

12. Play: A1 is running toward his goal but looking back to receive a fast break pass-out. Just before receiving the ball, A1 stops. B1 moves up to a position in the path of, and close to A1. After receiving the ball, A1 charges into B1: (a) during his first step; or (b) after taking one step.

Ruling: A1 is responsible for contact in both (a) and (b). Basic Principle 3 applies.

13. Play: A1 tries for a field goal. After ball leaves his hand, B1 illegally contacts him.

Ruling: If the contact occurs clearly after the ball is in flight, A1 has ceased to be a thrower. The penalty for the foul against a thrower does not apply.

14. Play: Team A is ahead in the score and is playing "keep away." B1, in order to break up the "keep away" tactics, gently grasps the arm of dribbler A1. Is this an intentional foul?

Ruling: Yes. After signaling the foul, the official should immediately indicate two free throws, so that it is known at the time the foul was committed that it was intentional. The signal giving the number of free throws should be repeated when the players have taken their positions along the free throw lane.

15. Play: A common foul is charged to A1: (a) while A2 has control; or (b) while A has team control but there is no player control; or (c) while ball is in flight on a try; or (d) when A2 has ball out of bounds for a throw-in.

Ruling: In (b), (c), and (d), A1 is charged with a personal foul and offended player is awarded a free throw (or bonus if applicable). In (a), A1 is charged with a personal foul and team B is

awarded the ball out of bounds nearest the spot of foul. In (a) there is no free throw.

16. Play: A2, in attempting to screen, establishes a stationary position in the path of moving B2. The position of A2: (a) is so close to B2 that B2 cannot avoid A2 and contact results; or (b) is far enough away so that B2, who is aware of the position of A2, has an opportunity to avoid A2 but still contact results.

Ruling: In (a), the foul is on A2 for blocking. In (b), B2 did not use the opportunity to avoid A2 and, therefore, he is responsible for the contact and is charged with a foul for charging.

17. Play: A1 and B1 are moving in identically the same direction and path. In (a), A1 has the ball; or in (b) he does not have the ball. In either (a) or (b), A1 shows his pace or stops so quickly B1 doesn't have an opportunity to change direction and B1 contacts him.

Ruling: Foul on B1 for charging or pushing in both (a) and (b).

18. Play: Dribbler A1 has established a straight line path to his basket. A2 trails A1 by about a step and stays between A1 and B1, who is attempting to overtake A1. A2 does not change his straight line path to his basket. (a) No contact ensues; or (b) contact does result.

Ruling: The action in (a) is legal. In (b), if illegal contact results, the foul is on player B1. This is true even if A2, who is in the path of B1, stops quickly.

19. Play: In attempting to secure control of a rebound, A1, while off the floor, taps the ball into the air and, before returning to the floor, taps the ball a second time, so that the ball strikes the floor. When A1 returns to the floor, he gains control of the ball and begins a dribble.

Ruling: All of the described action is legal.

20. Play: A1 is fouled while he is in the act of shooting and while the ball is in the air, A2 fouls B2. The try is unsuccessful.

Ruling: False double foul. A2 is given two free throws. The foul which A2 commits against B2



We have thousands of items in stock for one-day service.

Write or Call Us

PH. 502-651-5143

We may have it in stock for immediate delivery

*Richerds* SPORT SHOP — 734 EAST MAIN STREET — GLASGOW, KENTUCKY 42141

is a personal foul and it is penalized on the bonus basis and B2 may, therefore, be awarded either one or two free throws as the situation requires. Play will resume with a center jump following all the free throw attempts.

21. Play: During any practice or warm-up period, prior to, or during the game, a player leaps and: (a) grasps the basket ring or net; or (b) intentionally slaps the backboard forcefully; or (c) jumps and merely touches (does not grasp) the basket ring.

Ruling: In (a) the player is charged with a technical foul. It is the intent and spirit of the rules coverage to eliminate such action as may break or put the basket ring out of alignment. One of the principal reasons for prohibiting dunking and stuffing the ball into the basket was because these acts caused damage to the basket, the backboard, and its support. The rules coverage was intended to apply to grasping the basket ring, and the act is, therefore, to be penalized with a technical foul. In (b) intentionally slapping the backboard with force tends to loosen the basket ring from the backboard, it causes the backboard to vibrate and has generally an undesirable effect on basket attachment. The official should notify the squad that members are not to slap the board and that, if they persist in so doing, he shall assess a technical foul. A technical is called after the warning in (b). The purposeful act of slapping the backboard vigorously is usually characterized by repetition. Leaping and merely touching the basket ring, as described in (c) is not, of itself, a foul but must be discouraged because it leads to acts which are fouls.

#### 1970-71 BASKETBALL PUBLICATION CORRECTIONS

#### RULES BOOK:

Page 9—Rule 2, Section 5. Delete reference

to 9-7 in the last line. The three seconds count is not to be made visibly.

Page 30—Penalty for Rule 10—Section (Fourth paragraph) First line should be as follows: "For section 6(a), (b), or for flagrant or persistent infraction of any section including (j), the offender shall be disqualified."

#### RULES—SIMPLIFIED AND ILLUSTRATED:

Page 36 (bottom)—Last line "...dribbles the ball in his mid-court for 5 seconds." rather than front-court.

Page 69 Item B-2 Screen Play. Letters A and B are interchanged. The corrected item should read "2. If player A takes a position behind and so close to a stationary opponent, B, that a contact foul occurs when B makes normal body movements, then A is primarily responsible for the foul."

#### CASE BOOK:

Page 11—Rule 5: 5-9: Insert word "out" in sixth line as follows: "...and (4) only one timeout is charged when ..."

Page 20—Sixteenth line, first word should be "illegal."

Page 35—206B. Play: Change reference to play "206A."

Page 36—206I. Printer's error—in last line delete as follows: "his feet to pass or start to dribble. Ruling."

Page 37—207B. Play: Delete from third sentence of ruling as follows: "The try ends when the ball is clearly in flight and. Begin the last sentence with "When the ball is in flight ..."

Page 54—311B. Play: In first line on top of page replace "above" with word "over."

Page 67—403. Play: Replace last three words of play with following: "starts a new dribble."

**IF YOU ARE NOT USING OUR STUDENT COVERAGE NOW, A FEW MINUTES SPENT IN COMPLETING AND COMPARING THE CHART BELOW WILL SHOW WHETHER YOU SHOULD CONSIDER OUR POLICY FOR THE COMING YEAR.**

	PRESENT OUR POLICY	POLICY
1. Accident Medical Expense Benefit — Maximum		\$8,000
2. Limit for calls at doctor's office?		NO
3. Limit for X-rays or negative X-rays?		NO
4. Limit for Dental Expense, per tooth?		NO
5. Scheduled Surgery Benefits?		NO
6. Private Tutoring Benefit?		YES
7. Benefits payable regardless of other insurance?		YES
8. Coverage available on 24-hour basis?		YES
9. Available to employees?		YES
10. Does policy cover Athletics, except Football?		YES
11. Is Football Coverage available?		YES
12. Is policy approved by KHSAA?		YES
13. Is Claim Service prompt and is an interest shown in your special problems?		YES

NOTE: Items 2 through 5 provide for payment of reasonable and customary charges for services rendered.

**IF YOU WOULD LIKE TO KNOW MORE ABOUT THESE COVERAGES, WE WILL BE HAPPY TO CALL ON YOU. JUST LET US KNOW.**

*The Kingden Company* GENERAL AGENT

W. E. KINGSLEY      J. E. McCREARY, Mgr.      CHARLES C. PRICE

Life Department

121-123 LAFAYETTE AVENUE      LEXINGTON, KY. 40502      PHONE 254-4095  
P. O. BOX 7100

# **K. H. S. A. A. TOURNAMENT DIRECTORS**

District and Regional Tournament Directors can get all of their supplies and needs to run a tournament from Hunt's. We have the merchandise listed below in stock for immediate shipment. Call or write us your needs.

## **BASKETBALLS**

Get the feel of a basketball same as will be used in the State Tournament in Louisville, and in your District or Regional Tournament. We have all brands.

## **ADMISSION TICKETS**

Complete stock of admission tickets, 2,000 tickets to the roll numbered consecutively. Printed ADULT, STUDENT, and ADMIT ONE. \$1.50 per roll of 2,000.

## **TROPHIES AND AWARDS**

We can take care of your Sportsmanship trophies, individual charms for All-Star teams, etc. Our stock is complete and we can engrave in our store and ship to you at once.

## **ACCESSORIES**

Nets, scorebooks, first-aid supplies, whistles, stopwatches, timers' horns, powdered rosin, bath towels, shoe laces, colored top sweat socks, carry-all bags. All of this merchandise in stock for at once delivery.

## **BANKS AND GOALS**

We have a complete stock of fan-shaped steel, fan-shaped and rectangular glass backboards complete with goals and nets in stock for at once delivery. A phone call will get them off to you at once.

## **FAIR-PLAY ELECTRIC BASKETBALL SCOREBOARDS**

We have IN STOCK the Fair Play Tick-A-Way Scoreboard ready for immediate shipment. A call will get one to your gymnasium before tournament time.

Turn all of your needs over to us. We will be glad to handle them for you.

If you want the BEST QUALITY and the BEST SERVICE contact HUNT'S

# **HUNT'S ATHLETIC GOODS CO., INC.**

CH 7-1941 — PHONES — CH 7-1942

MAYFIELD, KENTUCKY

**"WE SHIP THE DAY YOU BUY"**