

12-1-1972

The Kentucky High School Athlete, December 1972

Kentucky High School Athletic Association

Follow this and additional works at: <http://encompass.eku.edu/athlete>

Recommended Citation

Kentucky High School Athletic Association, "The Kentucky High School Athlete, December 1972" (1972). *The Athlete*. Book 175. <http://encompass.eku.edu/athlete/175>

This Article is brought to you for free and open access by the Kentucky High School Athletic Association at Encompass. It has been accepted for inclusion in The Athlete by an authorized administrator of Encompass. For more information, please contact Linda.Sizemore@eku.edu.

THE KENTUCKY



High School Athlete

TATES CREEK HIGH SCHOOL CLASS AA STATE CHAMPION

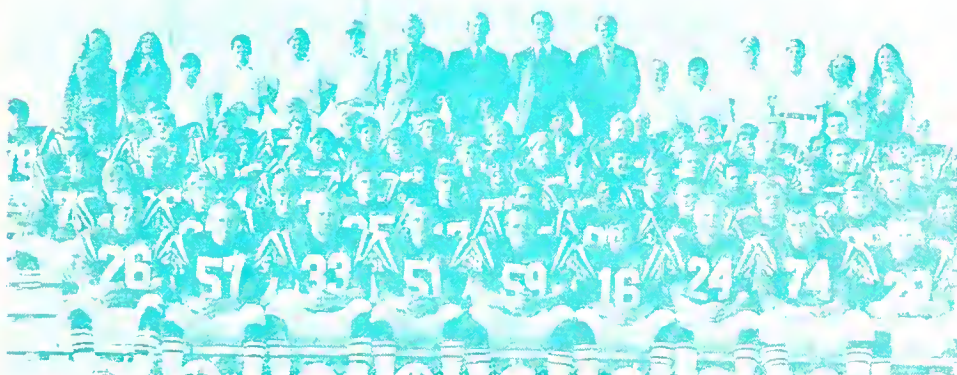

(Left to Right) Front Row: J. Atchison, M. Summers, T. Archer, M. Warner, B. Hiler, C. Collins, D. Wilkerson, J. Miller, D. McAskill. Second Row: B. Knight, G. Foushee, C. Little, H. Moseley, P. Grey, K. Fisher, J. Alcorn, P. Pattillo, B. Barnhill, R. Flora, K. Parsons. Third Row: J. Simpson, D. McCormick, T. Tudor, J. Brown, M. Barnard, J. Huddleston, S. Broyles, J. Butler, J. Hall, D. Wooten, K. Steer, G. Moore. Fourth Row: S. Kruspe, T. Coon, C. Harmon, J. Sexton, M. Dreher, D. Mabry, W. Burns, M. Scott, E. Slagel, C. Richards, D. Gaskin, D. Roberts. Fifth Row: C. Fister, T. Hannon, T. Bates, B. Boardman, M. Pfeiffer, G. George, R. Davis, T. Miller, C. Parks, B. Waters, B. Williams, C. Young, F. Frank. Sixth Row: T. Mitchell, J. Voss, M. Batts, B. Lynch, D. Hill, C. Martz, M. Harrod, S. Hensley, P. Howard, R. Rushing, M. Maikkula, C. Griggs, J. Griggs, J. Barnhill. Seventh Row: J. Hall, B. Butler, J. McLaughlin, K. Haydon, B. Lihani, S. Atkinson, R. Walton, D. Bunnell, H. McDowell, P. Greer, S. Barnhill, G. Frankel, M. York, B. Phillips, S. Beaver, K. Pitman.

Tates Creek 37 - Laurel County 7
 Tates Creek 35 - Elizabethtown 6
 Tates Creek 14 - Newport Cath. 6
 Tates Creek 20 - Lafayette 14
 Tates Creek 25 - Clark County 7

Tates Creek 50 - Jessamine Co. 13
 Tates Creek 22 - Henry Clay 20
 Tates Creek 41 - Warren Central 6
 Tates Creek 54 - Danville 20
 Tates Creek 28 - Bryan Station 21

Playoffs

Tates Creek 44 - Oldham County 0
 Tates Creek 27 - Union County 7
 Tates Creek 16 - Paul G. Blazer 7

Official Organ of the
KENTUCKY HIGH SCHOOL ATHLETIC ASSOCIATION

DECEMBER, 1972

BISHOP BROSSART—CLASS A CROSS COUNTRY WINNER



(Left to Right) Front Row: D. Kremer, T. Kramer, M. Rawe, M. Wolfe, Second Row: K. King, M. Lehew, G. Leick, R. Trauth. (Inset) Don Townsend, Frankfort High School, individual winner.

BALLARD—CLASS AAA CROSS COUNTRY WINNER

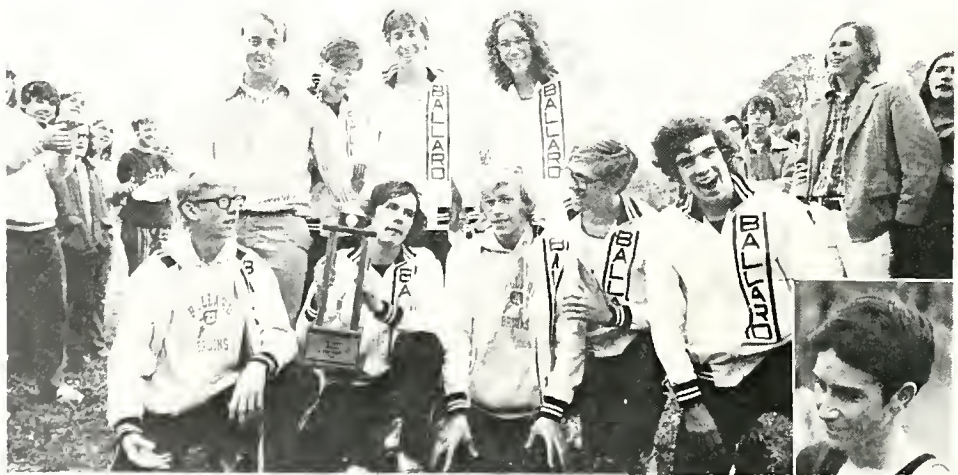

(Left to Right) Front Row: Jim Beck, Steve Bullock, Kent Taylor, Curt Milliman, Don Coleman. Second Row: Coach Dick Bealmear, Tom Milliman, John Albright, Tim Klarer. (Inset) Terrell Pendleton, DeSales High School, individual winner.

The Kentucky High School Athlete

Official Organ of the

Kentucky High School Athletic Association

VOL. XXXV—NO. 5

DECEMBER, 1972

\$1.00 Per Year

1972-73 WRESTLING EARLY SEASON QUESTIONS INSTALLMENT I

EDITOR'S NOTE: These interpretations of the 1972 National Alliance Wrestling Rules do not set aside nor modify any rule. They are made and published by the National Federation of State High School Association in response to situations presented.

Clifford B. Fagan, Editor,
National Federation Publications

1. **Situation:** In the second period of a match, A1 gasps for breath and requests a time-out which is granted. While his coach and team trainer are attending him at the side of the mat, he is given special medication to relieve his congestion. It is explained that he is asthmatic and unable to wrestle a full match without medication.

Ruling: A1 must be disqualified and the match awarded to his opponent by default. The use of special medication to relieve pre-existent conditions will cause the offending wrestler to be disqualified.

2. **Situation:** From the starting position on the mat, B1 quickly stands up and: (a) strips the hands of A1 then turns to face A1; or (b) starts toward the edge of the mat, strips the hands of A and is more than an arm's length away with his back towards A1 as B1 goes off the mat; or (c) moves toward the edge of the mat and strips the hands of A1 just as B1 crosses the boundary line.

Ruling: In (a) B1 has escaped and will be awarded one point. In (b) it may be possible for B1 to gain an escape in this situation provided A1 does not follow up and try to maintain his advantage. If in the referee's opinion, B1 uses the boundary in order to stop wrestling after he stripped the hands of A1, there would be no change. In (c) there has been no escape and wrestling will be resumed with the contestants in the same position following the out-of-bounds.

Comment: In the definition for an escape, there is no requirement that the defensive man face his opponent following his successful attempt to break free, even though this is used as a guideline. Officials must use careful judgment in determining when the offensive man loses control of his opponent. In the vast majority of cases, the defensive man will immediately turn to face his opponent when gaining an escape.

3. **Situation:** A1 has his opponent in a pinning situation near the edge of the mat. As A1 turns the torso of B1 away from the boundary, B1 moves so that the lower part of his body is outside of the wrestling area. The supporting parts of A1 remain inbounds as do the shoulders of B1.

Ruling: Wrestling shall continue as long as the shoulders of B1 are within the inbounds area. Near-fall points may be earned in this situation. If either shoulder of B1 touches the boundary line or outside that line, wrestling will continue if

there is a possibility of A1 bringing B1 back inbounds.

4. **Situation:** From a neutral position, A1 executes a duck-under and moves to a controlled rear standing position behind B1. In an effort to take B1 to the mat: (a) A1 grasps one leg of B1 so that B1 is supporting his weight on his hands and one leg as both contestants go out-of-bounds; or (b) A1 lifts both legs of B1 from the mat so that B1 is supporting his weight on his hands, beyond reaction time, outside the boundary line.

Ruling: In (a) there is no takedown. In the position described, A1 does not have control of B1. In (b) a takedown should be awarded even though the hands of B1 are outside the boundary. Wrestling shall continue provided the supporting points of A1 are inbounds.

5. **Situation:** B1 is successful of gaining a reversal while both wrestlers are near the edge of the mat and A1 is on his back attempting to avoid a pinning situation by moving out-of-bounds. B1 attempts to drive or hold A1 in the inbounds area and the supporting points of B1 are inbounds.

Ruling: Wrestling shall continue so long as the supporting points of either wrestler are inbounds. In a situation such as this, the referee shall permit wrestling to continue as long as there is the possibility of the wrestler in the advantage position keeping his opponent in the inbounds area.

Comment: In this type of situation, the referee must exercise careful judgment. If there is little or no chance of the offensive man bringing his opponent into the inbounds area or keeping him there, the referee shall declare an out-of-bounds after a reasonable length of time.

6. **Situation:** From the starting position on the mat, B1 comes from underneath and gets behind A1 in a rear standing position, after which the wrestlers stumble out-of-bounds before B1 is able to control A1 on the mat.

Ruling: B1 has gained a reversal and two points are awarded. It is not required that B1 bring A1 to the mat in order to gain two points for a reversal. A reversal may be earned while in a standing position and two points are awarded B1 as soon as he goes behind A1 in a controlled situation.

7. **Situation:** A1 controls B1 in a pinning situation and: (a) both shoulders of B1 are stopped within 3 inches of the mat; or (b) one shoulder of B1 is on the mat and the other within 30 degrees of the mat. The referee begins a visual hand count in both (a) and (b).

Ruling: When the referee begins the visual hand count, he has, in effect, announced that A1 has earned two points for a near-fall in (a) and (b). If an additional point is to be earned, A1 must control his opponent so that the criteria for a near-fall are met, uninterrupted, for 5 seconds. The referee is solely responsible for determining whether the criteria have been met for the required length of time.

Comment: While it is desirable that the visual
(Continued on Page Eleven)

DECEMBER, 1972

VOL. XXXV—No. 5

Published monthly, except June and July, by the
Kentucky High School Athletic Association
Office of Publication, Lexington, Ky. 40502

Second class postage paid at Lexington, Kentucky

Editor ----- **JOE B. MANSFIELD**
Assistant Editor ----- **JEAN BATSEL**
Assistant Editor ----- **TOM MILLS**
Assistant Editor ----- **LOUIS STOUT**
Assistant Editor ----- **BILLY V. WISE**

Lexington, Kentucky
BOARD OF CONTROL

President ----- **Richard Vincent (1969-1973), Morganfield**
Vice-President ----- **Frank B. Simpson (1972-1976), Louisville**
Directors ----- **Zeb Blankenship (1972-1973), Nicholasville;**
J. C. Cantrell (1970-1974), Valley Station; William C. Doan
(1971-1975), Cynthiana; Andrew J. Fultz (1972-1976), Olive
Hill; Arthur R. Hawkins (1972-1976), Mt. Sterling; Louie
Martin (1972-1976), Corbin; W. P. Wheeler (1971-1975),
Owensboro; Roy L. Winchester (1970-1974), Bethlehem.
Subscription Rate **\$1.00 per year**

From the Commissioner's Office

REPORTS PAST DUE

1. 1972 Football Participation List
2. School's Report on Football Officials
3. Official's Report on Schools (Football)

Attention, Principals and Superintendents

The forms to be used for ordering your tickets to the State Basketball Tournament will be mailed about mid-December. Instead of trying to get the order postmarked January 2, as indicated on the Memorandum Calendar, you may send anytime through **January 15** without loss of priority. The Board of Control will set up a seating rotation plan to be used from one year to another for distributing the tickets calling for seats in the arena. Also, this will give you additional time to prepare the order.

Delegate Assembly Members

Members of the Delegate Assembly at the forthcoming 1973 annual meeting of the Association were elected by the principals of K.H.S.A.A. member schools on ballots returned to the State Office before November 15. There were several ties in the voting for delegate and alternate. These ties were broken recently, with the delegates and alternates determined by lot. The names of the district representatives are as follows:

Delegates

(1) James H. Phillips, (2) Joseph K. Estes, (3) C. W. Jones, (4) Bobby G. Miller, (5) Charles T. Elder, (6) William H. Womack, (7) Caldwell Smith, (8) Mac Arthur, (9) Virgil H. Sublett, (10) Jack L. Day, (11) Frank Reams, (12) Darrel C. Hampton, (13) John McCarley, (14) Elvis Donaldson, (15) D. B. Stewart, (16) Howard B. Keel, (17) Damon Ray, (18) Roy D. Withrow, (19) T. G. Florence, (20) Virgil Chambers, (21) Sam Robinson, (22) Bobby Green, (23) W. J. Pickett, (24) Edwin K. Binford, (25) George Sauer, (26) Luther E. McDowell, Jr., (27) Johnnie P. Lee, (28) Arthur K. Draut, (29) Bill W. Rideout, (30) Mel Chandler, (31) J. T. Peniston, (32) J. W. Ballard, (33) Norman Perkins, (34) Ralph Kamphaus, (35) Bro. Kenneth Pfister, (36) Chester Turner, (37) William C. Doan, (38) Harry E. Meacham, (39) Fairce O. Woods, (40) Arnold Stacy Jr., (41) Albert Wall, (42) L. D. Knight, (43) Dwight Price,

(44) Paul Hughes, (45) Charles W. Scott, (46) Jack Blair, (47) Phil Carter, (48) James A. Sears, (49) Leon Smith, (50) Charles Black, (51) Cleo Pursifull, (52) Granvel Deaton, (53) John C. Stringer, (54) Dacker Combs, (55) Millard Tolliver, (56) Billy F. Rose, (57) Harlan Hopkins, (58) Tommy Boyd, (59) James T. Dotson, (60) Frank T. Welch, (61) Dienzel Dennis, (62) Roy F. Murphy, (63) Jack D. Fugate, (64) Webb Young.

Alternates

(1) Bobby Snider, (2) Chester W. Anderson, (3) Charles Hamlin, (4) Howard Crittenden, (5) Buddy Nichols, (6) Hugh Sellers, (7) Scotty Parsons, (8) Andrew Renick, (9) Frank A. List, (10) J. Ernest Atkins, (11) Earl Russell, (12) Ronald Fentress, (13) Don M. Turner, (14) Denval P. Barriger, (15) Lyle Dunbar, (16) Perry C. Hay, (17) Dane Hicks, (18) Eddie Claycomb, (19) Jack H. Waff, (20) Al Sullivan, (21) James Merriweather, (22) John D. Brown, (23) J. S. Pittenger, (24) Irvin Brooks, (25) Bro. Conrad Callahan, (26) Joe Hagan, (27) John V. Reschar, Sr., (28) Pat Crawford, (29) L. W. Mullins, (30) Bob Cook, (31) James B. Edwards, (32) C. R. Wenderoth, (33) Jim Molley, (34) Dan L. Sullivan, (35) Bob Schneider, (36) Don Fangman, (37) Joseph R. Johnson, (38) Clifford Wallace, (39) Charles M. Hughes, (40) Jack Smoot, (41) Rev. Robert Nieberding, (42) Zeb Blankenship, (43) Robert Barlow, (44) Shirley Kearns, (45) Harry Graham, (46) Roger Meek, (47) George Horton, (48) Garvis Burkett, (49) William D. Riddle, (50) Clinton B. Hammons, (51) Donald G. Scott, (52) Ralph Roberts, (53) George C. Cornett, (54) John Quillen, (55) James B. Goff, (56) David Fraley, (57) Robert L. Prichard, (58) Denzil Halbert, (59) Winston Adkins, (60) Hobart Dye, (61) Rondal Hart, (62) Jesse Adkins, (63) Glenn Riedel, (64) Richard Baker.

Certified Wrestling Officials

Cline, Jack D. Vogelsang, Larry B.
Ingraham, Gary J. Warren, Lawrence A.
Terry, Bobby S. Weenolsen, Robert

Approved Wrestling Officials

Adsit, Douglas Mann, Lawrence
Easley, Dan Nau, Richard R.
Givens, C. Michael Smith, Joseph A.
Hardy, Thomas W. Whittington, David Earl
Lineberry, Mark D.

1972 CROSS COUNTRY MEETS

The Ballard High School team won first place in the Class AAA Meet on October 28, 1972. Daviess County High School won the Class AA Meet and Bishop Brossart won the Class A Meet, held on the same date.

The Class AAA Meet was held at Collings Estate, Louisville and managed by Eddie Weber of the Kentucky Academy School. The Classes AA and A were held at Jacobson Park, Lexington, and the manager was Tommy Starns of the Lexington Catholic High School.

Terry Pendleton of DeSales was the individual champion in Class AAA. The Class AA was won by Jeff Miller, Owensboro High School, and the Class A by Don Townsend, Frankfort High School.

Team scores in Class AAA were as follows: Ballard, 100; Stuart, 103; St. Xavier, 133; DeSales, 152; Iroquois, 161; Westport, 183; Butler, 213; Pleasure Ridge Park, 219; Male, 221, Trinity, 242.

The order in which the first fifteen runners finished is given below, 1-Terrell Pendleton, DeSales (9:33.5) (New Record); 2-Tom Adams, Iroquois (9:42); 3-Steve Bullock, Ballard (9:51); 4-John Wright, Moore (9:52); 5-Chuck Magera, St. Xavier (9:53); 6-Don Noe, Trinity (9:56); 7-Steve Hare, Doss (9:57); 8-Rick Akam, Seneca (9:57); 9-Dennis Scheele, Stuart (9:58); 10-Curt Milliman, Ballard (9:59); 11-Bruce Dawkins, Westport (10:01); 12-Tom Hagan, Atherton (10:04); 13-Steve Finch, Butler (10:07); 14-Preston Young, Waggener (10:08); 15-Dave Buechler, St. Xavier (10:09).

Team scores, in Classes AA were as follows: Daviess County, 93; Owensboro, 98; Highlands, 159; Bryan Station, 177; Franklin County, 207; Adair County, 214; Harrison County, 248; Covington Catholic, 250; Elizabethtown, 317; Marion County 325; Newport Catholic, 361; Paducah Tilghman, 402; Meade County 428; Christian County, 502; Johnson Central, 510; Madison Central, 557; Boyd County, 583; Somerset, 693.

The order in which the first fifteen individuals finished is given below:

1-Jeff Miller, Owensboro (9:24); 2-Virgil Davidson, Daviess County (9:30); 3-John Jones, Owensboro (9:34); 4-Joe Sparks, Paul Blazer (9:37); 5-Randy Cook, Franklin County (9:38); 6-Gory Clause, Shelby County (9:39); 7-Harley Trogdlen, Owensboro (9:43); 8-Roger Holman, Daviess County (9:44); 9-Bill Moorman, Daviess County (9:45); 10-Jerry Yunker, Bryan Station (9:46); 11-Pat Tierney, Covington Catholic (9:47); 12-Dwight Miller, Franklin County (9:50); 13-Charles Brown, Henderson County (9:52); 14-Terry Linneman, Covington Catholic (9:52); 15-Mike Briscoe, Bryan Station (9:55).

Team scores in Class A were as follows: Bishop Brossart, 95; Frankfort, 99; Paducah St. Mary, 100; West Hardin, 134; Louisville Country Day, 168; Lexington Catholic, 239; Trigg County, 249; Boyle County, 261; Montgomery County, 321; Taylor County, 357; Pulaski County, 387; Mason County, 396; Leitchfield, 403; West Carter, 404; Greensburg, 471.

The order in which the first fifteen individuals finished is given below:

1-Don Townsend, Frankfort (9:30); 2-Wesley Baker, Providence (9:46); 3-Kip King, Bishop Brossart (9:55); 4-Mark Faulhaber, Pendleton County (9:56); 5-Gary Leick, Bishop Brossart (9:57); 6-John Durbin, St. Mary (9:58); 7-Robert Gregor, Country Day (9:59); 8-Macauley Lord, Country Day (10:01); 9-Allen Pence, West Hardin, (10:05); 10-Steve Durbin, St. Mary (10:06); 11-Don Ferrell, Monticello (10:07); 12-Ron Goodman, West Hardin (10:08); 13-James Willoughby, Crittenden County (10:09); 14-Tom Nelson, Wayne County (10:10); 15-Richard McGuffin, West Hardin (10:11).

Supplementary List of Registered Basketball Officials (List Compiled December 1)

If the telephone number is given for an official, it is the home phone number unless otherwise designated. If two numbers are given, the first number is the home phone.

Abney, William I., Lot 9, Skyline Tr. Pk., Bowling Green 42101
Adams, Clyde Robert II, 827 Raceland Avenue, Raceland 41169, 836-5492
Adams, James W., II, 604 Frank Street, Paintsville 41240, 789-5232
Adkins, Donald, P. O. Box 388, Catlettsburg 41129, 278-0262

Class AA Cross Country Individual Champion



Jeff Miller, Owensboro High School, individual winner, Class AA, Cross Country.

Alexander, Darryl, Box 71, Irvington 40146, 547-7337, 422-2101, Ext. 252
Allen, Jack R., 1019 N. Third Street, Bardstown 40004, 348-8294, 348-8446
Anderson, Edward L., P. O. Box 501, Leitchfield 42754, 259-4256 (Bus.)
Anderson, William K., 4605 Shasta Trail, Louisville 40213, 964-9869
Ashurst, John M., Wallins Creek 40873, 664-3910, 664-3444
Atkins, James P., 384 Tangley Way, Lexington 40503, 272-1002, 255-2331
Atkinson, Tom, 419 Foxspring Avenue, Flemingsburg 41041, 849-4127, 845-6601
Audas, Brent Duane, Pennyriale Park, Dawson Springs 42408, 797-3421
Bailey, Frank, 934 Scenic Drive, Radcliff 40160, 351-3216, 624-4445
Baker, Tommy Eugene, Lewis #12, Morehead State Univ., Morehead 40351
Barbour, Ralph, 3481 Bathurst Ct., Lexington 40503, 272-5186, 272-5186
Barlow, Charles H., 290 West Logan, Morgantown 42261, 526-4782
Barnes, Doug, 112 Cedar St., Dawson Springs 42408, 797-2167
Barnett, Stephen Lee, Rt. 1, Paddock Place, Versailles 40383, 873-8459, 873-5435
Basham, Roger, 7719 Jonquil Drive, Louisville 40258, 935-1512
Battoe, Darryl S., 2626 Meadow Drive, Louisville 40220, 458-2380
Beach, Frankie, Rt. 2, Box 45, Franklin 42134, 586-3431, 586-4451, Ext. 45
Bell, Henry B., 960 Waverly Drive, Lexington 40505, 255-5108, 252-3955
Bell, Reid, Rt. 2, Eubank 42567, 423-3349
Bell, Steve, R. R. 4, Albany 42602, 387-6822, 387-6451
Bertsch, Ron, 113 Mook Road, Southgate 41071, 581-5790, 731-2012
Borup, Alvin L., Jr., Uniontown 42461, 822-4773, 425-3311, Ext. 327 (Evansville)
Bottom, Lawrence C., 401 North 4th, Bardstown 40004, 348-3147, 348-5913
Boyles, Paul E., 809 Bellefonte Road, Flatwoods 41139, 836-5497, 836-9332
Brady, Thomas V., 1448 B Werner Park, Ft. Campbell 42223, 798-2246, 798-6504
Brannock, F. W., 2301 Allen Drive, Lexington 40505, 299-6967, 272-2411
Brickler, David, 28 Royal Avenue, Cold Spring 41076, 475-2046, 441-5445
Broadus, Cron, Jr., Rt. 1, Bloomfield 40008, 252-2091
Brock, Lavone E., Stoney Fork 40988, 337-3271, 337-3271
Brown, Jack W., 2289-A Alexandria Drive, Lexington 40504, 278-6660, 252-5607
Brown, John W., 540 E. 3rd Street, Lexington 40508, 252-0954, 252-3212
Brownlee, Robert R., Box 231, Kirwan Tower, Lexington 40506, 257-1157
Bunch, Chuck, 1148 B Crewdson, Bowling Green 42101, 781-6467, 781-4601
Burkhart, Patrick Bryan, 513 Cloverdale, Danville 40422, 236-8345
Bush, Robert, 5212 Cedrus Circle, Louisville 40213
Bussell, Bryan, Box 86, Brodhead 40409, 758-3545, 758-3545
Callihan, David, Rt. 2, Box 270, Pikeville 41501, 432-2265, 437-6291

ST. XAVIER HIGH SCHOOL SOCCER CHAMPION

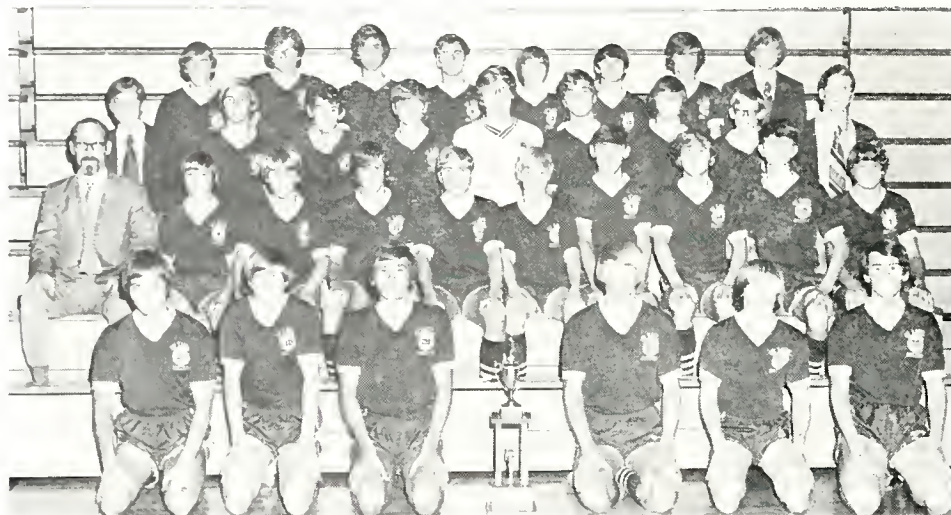

(Left to Right) Front Row: J. Mattingly, S. Huber, N. Galucci, P. Gleis, D. Kannapel, K. Hofmann. Second Row: Bro. J. Gegner, J. Beisler, M. Schnell, J. Bowlds, M. Brangers, J. Clements, A. Gruner, K. Johnson, G. Wilson, D. Thomas. Third Row: Mgr. T. Spalding, T. Englert, T. Genardi, W. Garvey, H. Strohbeck, J. Clishem, D. Ogburn, K. Ott, Mgr. T. Condit. Fourth Row: B. Stauble, J. Besendorf, M. Cassaro, T. Ford, M. Englert, J. Raque, M. Thompson, Mgr. J. Bahr.

- Cantrell, William D., Oil Springs 41238, 297-3265, 297-3674
 Caple, Harold, 608 Church Street, Ludlow 41016, 261-5384
 Casada, Lonnie, Rt. 8, Box 232-A, Somerset 42501, 679-4098
 Chadwell, Bill, Rt. 1, Box 115, Corbin 40701, 528-6901
 Cherry, Robert Lee, Jr., 1063 Redwood Drive, Lexington 40505, 252-8734, 252-3212
 Clark, James Ken, 2611 Delor Avenue, Louisville 40217, 637-6497, 584-4647
 Clark, Tom, 430 Spalding Avenue, Lebanon 40033, 692-2034
 Cloud, Ralph L., Box 535, Harlan 40831, 837-2816, 837-2502
 Cobb, Mike, 723 Highland Drive, Bowling Green 42101, 781-5139, 781-4585
 Coker, Allen, 306 Keen Hall, Bowling Green 42101, 748-4066, 781-1067
 Collier, Johnny M., 104 Glen Cove, Nicholasville 40356, 885-4633, 278-7488
 Collins, Hiram B., Neon 41840, 855-7275, 855-7317
 Connor, James R., Jr., 108 Mary Lou Drive, Florence 41042, 371-8072
 Corman, Sam, 503 North Central, Nicholasville 40356, 885-4940, 277-5727
 Cox, Thomas O., 439 Huguélet Drive, Lexington 40506, 257-2389
 Cravens, Robert L., Jr., 3642 Taylor Blvd., Louisville 40213, 361-1466
 Dallas, Stephen Kent, 371 Constance Rd., Hebron 41048, 689-7577, 586-6101
 Daniels, Leon, General Delivery, Garrett 41630, 358-4828
 Daugherty, Dennis M., 3510 Kimberly Drive, Erlanger 41018, 331-2560
 Davis, Larry, 3229 W. Ky., Louisville 40211, 772-3106, 783-3696
 Day, Cortez, 208 Garrett Avenue, Lexington 40504, 254-9028, 253-2421
 Day, Kenneth, 2342 Maplewood Drive, Lexington 40503, 277-0167
 Day, Richard, 1677 Linstead Drive, Lexington 40504, 277-8231, 252-3431
 DeVries, Jim, 506 Lakeview Drive, Brandenburg 40108, 422-2497, 422-3214
 Dickey, Larry, 1004 S. 4th, Paducah 42001, 444-7691, 443-1771
 Diuguid, Duane, Rt. 7, Hopkinsville 42240, 269-2253, 885-3393
 Dorsey, James, 4062 Vinedale Drive, Cincinnati, Ohio 45205, 471-8050
 Dowd, James, 4117 McLean Drive, Cincinnati, Ohio 45230, 752-0498, 562-5924
 Dowell, Larry E., 6607 Woodbark Lane, Louisville 40291, 239-9050, 587-1121, Ext. 507
 Durham, Robert Wood, Rt. 4, Versailles 40383, 873-5511, 873-5511
 Elliott, Robert B., 225 Oak Street, Lebanon 40033, 692-3652, 692-6066
 Farley, Gary, R. R. 4, Albany 42602, 387-6593
 Fish, Leland G., 537 Folkstone Drive, Lexington 40502, 266-5087, 252-2312, Ext. 2535
 Fortney, Fred, Hyden 41749, 672-2395, 672-2724
 Fortney, Preston F., Jr., Box 315, Hyden 41749, 672-2478, 675-4111
 Frazier, Mac, P. O. Box 382, Irvington 40146, 547-2535, 547-2971
 Friedly, Gary, 101 Montgomery Avenue, Georgetown 40324, 863-2843, 233-2000, Ext. 3985
 Gaebler, Thomas, 206 Wood Street, Albany 42602, 387-5831, 387-5569
 Gaines, Harvey, 752 S. 43rd St., Louisville 40211, 778-4073, 895-3401, Ext. 323
 Garland, Danny A., 1220 Dale Avenue, Frankfort 40601, 223-8608, 564-5323
 Gettler, David, 2486 Woodhill Drive, Lexington 40509, 269-1331
 Geurin, Joe D., Jr., Rt. 5, Box 400, Murray 42071, 436-5653
 Gibson, Russell Keith, 4416 Mann Avenue, Louisville 40215, 366-0870, 366-0870
 Giles, John A., 1647 Glenway Lane, Huntington, W. Va. 25701
 Goetz, Leroy, Rt. 2, Waynesburg 40489, 365-2916
 Goldsmith, Gus A., 1813 Kline Ct., Louisville 40205, 451-2720, 778-2425
 Gordon, Terry A., 5607-B Gilkey Lp., Ft. Knox 40121, 624-3104, 624-2928
 Gregg, Terry L., 402 Riggs Avenue, Cynthiana 41031, 234-6019
 Griffith, William, Rt. 1, Box 281, Olive Hill 41164, 286-2638, 532-1020
 Hagan, Christopher L., 633 S. Clay St., Louisville 40202, 585-4866, 584-3211
 Hall, Charles E., 601 Pontiac Trail, Danville 40422, 236-8811, 236-2604
 Hall, Donald L., McDowell 41647, 377-2431
 Hammond, Willie R., Box 10, R. R. 2, Livingston 40445
 Hardin, William E., P. O. Box 2, Bardstown 40004, 348-5422
 Harris, Rodney Lee, 530 N. 1st Street, Flatwoods 41139, 836-6076
 Harris, Tasso, 6218 Middlerose Circle, Louisville 40272, 937-1726, 937-2300
 Hausfeld, Walter, 3080 Crestmoor Drive, Cincinnati, Ohio 45238, 922-5154, 521-0800
 Haynes, William T., 710 Comanche Drive, Henderson 42420, 827-3388, 424-7741
 Henry, Daniel, 30 Ann Street, Florence 41042, 371-5642
 Henry, David B., 20 Ann Street, Florence 41042, 371-5642
 Hobbs, Charles V., Jr., 627 Westview Drive (WW), Ashland 41101, 324-9439, 325-9176
 Hopperton, Billy, 1st & Main Street, Petersburg 41080, 534-5479
 Horne, Harold L., Box 127, Paintsville 41240, 297-3586, 297-3674
 Hoskins, Dwight, C/O Sue Bennett College, London 40741, 256-4227, 864-9969
 Jackson, Ed, 2507 W. 9th Street, Owensboro 42301, 684-4664, 684-8881

UNION COUNTY—CLASS AA, REGION 1 CHAMPION

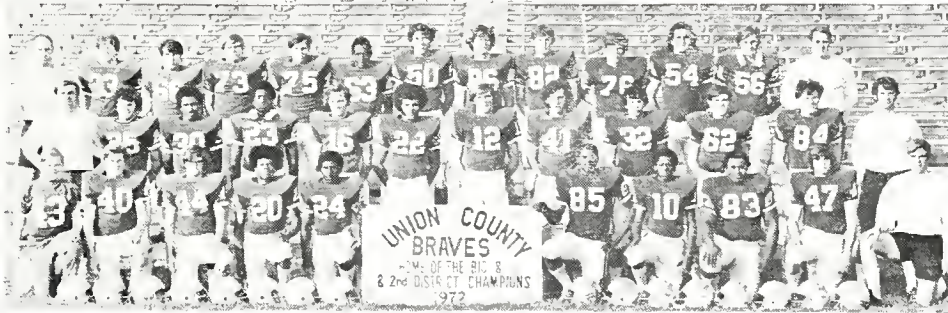

(Left to Right) Front Row: D. Young, E. Davis, L. Heffington, M. Bumpus, P. Harris, G. King, R. Brown, D. Allen, K. Vaughn, Coach M. Thomas. Second Row: Coach B. Bannwart, G. Sutton, T. Higginson, C. Decker, K. Bealmear, G. Moore, R. Rushing, D. Timmons, J. Joiner, R. White, D. French, Coach P. Gunn. Third Row: Coach M. Hollowell, D. Carter, E. Thayer, R. Lynch, P. Day, J. Spaulding, D. Hart, R. Farley, B. West, G. Collins, K. Whitfield, T. Chambliss, Coach R. White.

HOPKINSVILLE—CLASS AA, REGION 1, DISTRICT 1 CHAMPION

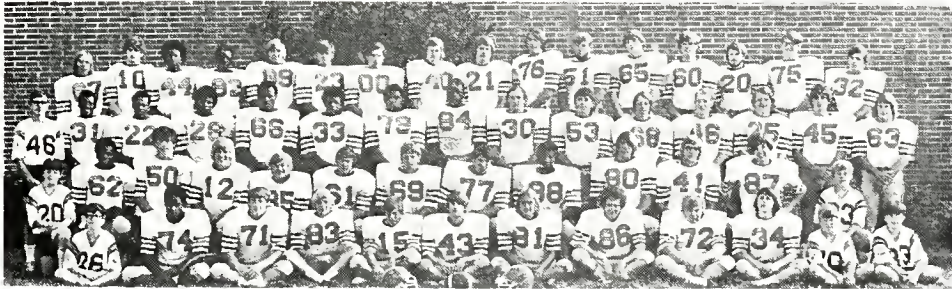

(Left to Right) Front Row: Mgr. P. Camp, P. Sanders, S. Fleming, R. Skinner, A. Talavera, B. Kranz, J. Doss, S. Shipp, G. Cottrell, A. Lake, Mgr. T. Green. Second Row: Mgr. J. Camp, A. West, K. Buckingham, D. Bostick, J. Pigage, C. Stone, A. Aldridge, R. Talavera, C. Johnson, R. McGee, K. Chapman, R. Naghtin, Mgr. R. Green. Third Row: Mgr. J. Minuth, H. Alexander, J. Sanders, K. Farrow, B. Jones, K. Mack, L. Burse, K. Tandy, K. White, J. DeAngelis, W. Scott, R. Boykin, C. Allen, S. Gibson, L. Maiser. Fourth Row: A. Neathery, A. Todd, J. Dawson, R. Sebree, R. Mitchell, D. Cross, B. Combs, M. Lacy, K. Parrent, T. Garigan, J. Lynch, R. Robertson, S. Robinson, B. Buckingham, H. Boykin, E. Yoakum.

CAMPBELL COUNTY—CLASS AA, REGION 3, DISTRICT 1, CHAMPION

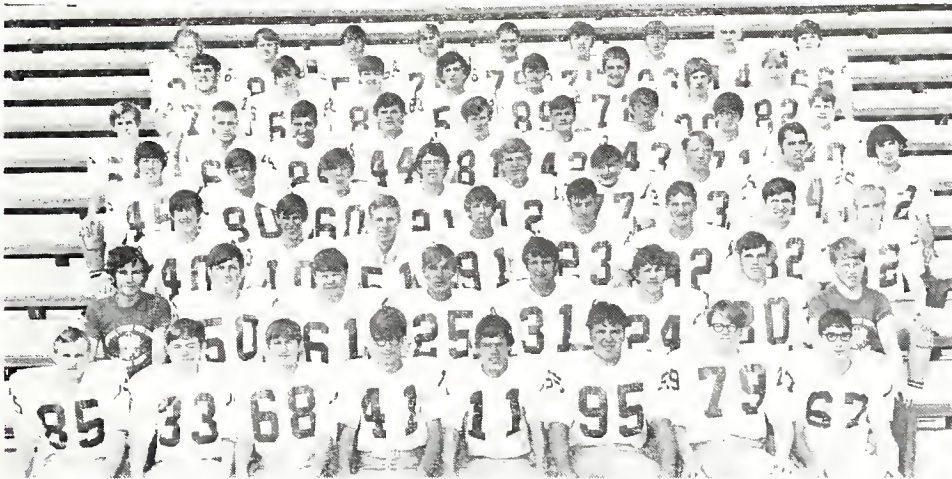

(Left to Right) Front Row: N. Brossari, R. Teegarden, S. Dunnaway, M. Cady, G. Hamilton, T. Fryman, W. Jones, P. Miaorino. Second Row: Mgr. D. Hiance, J. Pelle, B. Moore, J. Porter, B. Patterson, D. Maggard, G. Meyer, Mgr. M. Baily. Third Row: B. Steele, G. Heilman, J. Schmidt, T. Howard, E. Case, D. Orth, F. Darlington, T. Frommeyer. Fourth Row: G. Menetry, J. Pearson, T. Nessler, T. Egan, M. Franzen, T. Wagner, R. Goodman, J. Daley, I. Palmer. Fifth Row: M. Barnes, T. Hering, T. Bowcock, M. Hill, S. Franzen, T. Kenneweg, K. Gosney, B. Creekmore, G. Kees. Sixth Row: A. Futscher, J. Taylor, T. Florence, R. Hardy, J. Keating, S. Gemmer, S. Wahl, M. Reed. Seventh Row: J. Klein, R. Barto, R. Lickert, N. Gosney, R. Woeste, B. Taylor, M. Fuller, S. Frommeyer, W. Ragan.

BRYAN STATION—CLASS AA, REGION 3 CHAMPION

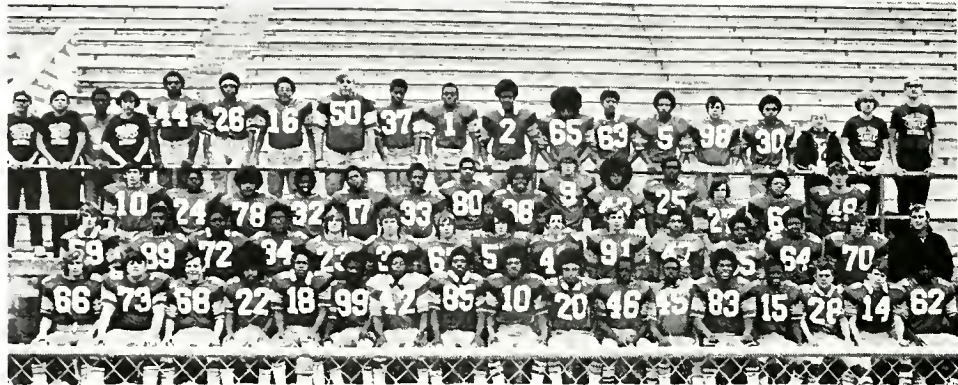

(Left to Right) Front Row: P. Proctor, B. Rhodus, B. Danko, G. Mitchell, A. McKee, B. Moberly, E. Talbert, T. Wright, B. Brown, E. Bell, F. Young, C. Livingston, T. Ingram, M. Walker, T. Blythe, J. Buckley, D. Jones. Second Row: T. McCray, A. Lewis, E. Duncan, R. Jefferson, P. Canter, J. Hiles, C. Lilly, J. Boyd, B. Trivisonno, D. Miller, L. Hagan, J. Murray, G. Livingston, B. Poff, Coach T. Clark. Third Row: B. Smith, W. Beard, C. Taylor, S. Jefferson, T. Bond, V. Carier, T. Logan, J. White, D. Rardin, E. Royce, M. Briscoe, C. Mahorney, L. Howard, B. Monroe. Fourth Row: Mgr. P. Noplis, Mgr. E. Morton, Mgr. T. Bolling, Mgr. L. Watson, P. Davis, M. Clayborn, E. Lindsey, R. Lucas, M. Hudson, C. Tuck, S. Smith, B. Cummins, J. Dawson, J. Grimes, M. Bullock, N. Travis, Mgr. A. Shely, Mgr. K. Thompson, Mgr. C. Mitchell.

- Johnson, Dallas Ray, West 6th Street, Livermore 42352, 278-2741
- Johnson, Lewis, 1420 B Cove Drive, Bowling Green 42101, 781-5527, 781-3430
- Johnson, William G., 4811-A Lee Village, Ft. Campbell 42223, 439-5092, 798-5427
- Jones, David, 203 Green Street, Manchester 40962, 598-3793, 598-2700
- Jones, James M., 1216 Tallow Lane, Louisville 40214, 361-3273, 361-9431
- Jones, Larry P., 502 West Main St., Richmond 40475, 623-8712, 623-3067
- Jones, Robert L., Jr., 436 Springdale Rd., Brandenburg 40108, 422-3484
- Krouse, David L., Rt. 2, Paducah 42001, 444-7022, 443-1703
- Lafferty, Mark A., Short St., Prestonsburg 41653, 886-2563, 886-3863
- Lane, Kenny, 514 Henry St., Elizabethtown 42701, 769-3587
- Latkovski, Andy, 1530 Quadrant Avenue, Louisville 40205, 451-5472, 582-4531
- Lee, Gary, Mortons Gap 42440, 258-5626
- Leek, Richard H., 781 Cumberland Ter., Clarksville, Tenn. 37040, 648-2158, 798-4114
- Leisman, John, 2033 Lakeside Drive, Louisville 40205, 458-9905
- Lequire, H. M., Woodland Hills, Harlan 40831, 573-1857, 573-5151
- Lewis, Tommy (Tick), 221 Mich. Avenue, Whitesburg 41858, 633-2046, 855-7597
- Liedtke, Joseph, 6805 Moorhaven Drive, Louisville 40228, 239-1606, 368-5831
- Lile, Clyde F., 429 Henderson Drive, Hopkinsville 42240, 886-5584, 886-4463
- Listerman, Michael L., 85 Hawthorne Avenue, Ft. Thomas 41075, 441-5454
- Long, James Stephen, Lot 20 Johnson Acres, Bowling Green 42101, 781-1261, 781-1261
- Long, William H., R. R. II, Box 8, Burkesville 42717, 433-2521
- Love, Stanley, 312 Ninth Avenue, Dayton 41074, 261-7930, 291-5831
- Lucas, Raymond C., 812 15th Street, Kenova, W. Va. 25530, 453-4502, 329-3407
- McBride, W. Kenneth, 157 St. William Drive, Lexington 40502, 266-7786, 255-6666
- McCord, Floyd D., 1945 Brent St., Paris 40361, 987-1619, 233-2000, Ext. 2583
- McCray, Robert, 629 Dayton St., Newport 41071, 291-4541
- McDowell, Benny D., 853 Collins Rd., Villa Hills 41016, 341-0949
- McLin, Wilmur, P. O. Box 451, Pine Knot 42635, 354-2485, 354-2176
- McWhorter, Michael Royce, 9906 Lakewood Drive, Valley Station 40272, 937-2279
- Mattingly, Cecil N., Star Rt. Box 12, Shepherdsville 40165, 543-4266, 543-7614
- Mauney, Bill, Rt. 7, Maplewood Est., Somerset 42501, 679-2977, 679-1574
- Maynard, James L., Apt. 47, Victoria Ct., Williamson, W. Va. 25661, 235-3235, 237-1020, Ext. 73
- Meadows, Harold, 913 Seminary St., Carrollton 41008
- Meadows, Howard L., 330 N. 24th St., Middlesboro 40965, 248-5496, 249-6190
- Milburn, Roger A., 305 Churchill Ct., Elizabethtown 42701, 765-7090, 624-6848
- Miller, William Jerrol, Rt. 3, Box 5, Dawson Springs 42408, 797-8871
- Mitchell, Curtis, 150 Pride, Madisonville 42431, 821-1423
- Mitchell, David P., 146 Clark Dell Lane, Jeffersonville, Indiana 47130, 282-5105, 283-7984
- Mobley, Cecil L., 600 South Mill, Lexington 40508, 252-2417
- Morris, Ronald L., 57 N. Nicholas Rd., Burlington 41005, 686-6674, 586-6674
- Moss, Marvin Thomas, 2256 Dinsmore Drive, Lexington 40502, 266-4576
- Nance, David, 107 Grinstead Ct., Glasgow 42141, 651-5955, 748-3980
- Neeley, Roy E., A.P.S.U., Clarksville, Tenn. 37040, 648-3976, 648-7730
- Newman, Rick, Box 263, Union 41091, 384-3940
- Noel, Phillip, 535 Garrett St., Madisonville 42431, 821-4819, 767-6562
- Nolley, Thomas E., 824 Maple Drive, Morecott Addition, Sissonville, W. Va. 25185
- Ofcacek, Dennis H., 4011 Valley View Drive, Louisville 40216, 448-1194, 587-7531
- Ogden, Paul J., Jr., 1419 Mark Trail, Louisville 40222, 426-3575, 584-0115
- Owsley, Bob A., Box 257, Worthington 41183, 836-6135
- Pace, Donald, Rt. 4, Cleveland Pk., Lexington 40505, 293-0181, 255-0398
- Powell, M'ke, Rt. 1, Hickman 42050, 236-3197, 236-9128
- Powers, Clark, 119 12th, Lexington 40505, 254-2158, 277-3977
- Prater, Otis, Jr., 407 W. Jefferson, Berea 40403, 986-8729
- Proffitt, Charlie M., R. R. 4, Tompkinsville 42167, 434-2797
- Quarles, Mac, Box 903 Centre, Danville, 875-1008, 236-5635
- Ramey, Ken, 7 Dortha Avenue, Florence 41042, 371-8471
- Ray, William Bernard, Rt. 3, Elizabethtown 42701, 765-7623
- Reeves, David, 628 Church, Ludlow 41016, 291-8906, 261-4350
- Rigsbee, Stanley Reed, 851 Donaldson Hwy., Erlanger 41018, 371-2979
- Roark, Jimmy, P. O. Box 114, Pathfork 40863, 664-2008
- Rodeheffer, Sidney, 3523 Fountain Drive, Apt. 3, Louisville 40218, 454-7927, 454-7927
- Rodgers, Billy G., Farmington 42040, 345-2110
- Rogers, Coleman L., Box 41, Corinth 41010, 824-6671, 824-6671
- Roller, Otis Thomas, P. O. Box 423, Campbellsville 42718
- Rose, Larry W., 135 8th Avenue, Dayton 41074, 261-7946
- Sammons, Patrick O., 529 E. Adair Avenue, Louisville 40209, 363-5979, 587-7531, Ext. 425
- Short, Kerry, 205 Dale Hgts., Horse Cave 42749, 786-2728
- Sizemore, Austin, Oneida Bap. Institute, Oneida 40972, 847-2004, 847-2004
- Skees, Albert R., 9606 Janna Drive, Louisville 40272, 935-4754, 937-4603
- Smith, Marion B., 304 Duncan St., Franklin 42134, 586-6051, 586-6051
- Smith, Paul, 914 Virginia Avenue, Florence 41042, 371-8558
- Smith, Walter Winston, R. R. 3, Box 629, Manchester 40962, 598-5327

(Continued on Page Ten)

OLDHAM COUNTY—CLASS AA, REGION 2, DISTRICT 1 CHAMPION



(Left to Right) Front Row: T. Kamer, L. Parrish, G. Day, J. Doyle, K. McGowan, T. Moreland, T. Taylor, D. Jones, M. Jennings, E. Lawson, S. Moreland, S. Stoess. Second Row: T. Powers, L. Hardin, B. Bridewell, J. Bridewell, H. Rafter, J. Angermeier, G. Dykes, J. Moreland, D. West, D. Long, G. Hedden, A. Jones. Third Row: M. Johnston, C. Littrell, S. Robertson, M. Theiss, T. Theiss, J. Williams, M. Elkins, M. Dennie, D. Sanders, B. Winters, L. Brown, S. Lattis. Fourth Row: Coach B. Bell, L. McMillin, B. Quigley, T. Thomas, Trainer, G. Fanelli, C. Hager, Mgr. J. Washburn, P. Eldridge, D. Warren.

MIDDLESBORO—CLASS AA, REGION 4, DISTRICT 1 CHAMPION



(Left to Right) Front Row: Mgr. S. Emmett, B. Thompson, L. Bailey, B. Hayes, R. J. Hubick, S. Shaw, J. Evans, P. Latiff, B. Hamblin, A. Goins, J. Spriggs, D. Garland, Mgr. P. Brooks. Second Row: J. Walker, J. Carson, J. Duncan, P. Smith, K. Biscoglia, D. Nagle, D. King, D. Zimmerman, D. Gibson, B. Powell, T. Warf, P. Ward. Third Row: D. Earle, J. Brock, T. Howard, B. Ausmus, J. Cawood, D. Wilder, L. Williams, S. Farrow, T. Sharp. Fourth Row: D. Mike, B. J. Idol, R. Hayes, B. Fuson, K. Baker, J. Bowling, N. Williams, B. Webb, C. Myers, R. Emmett, G. Smith.

PAUL G. BLAZER—CLASS AA STATE RUNNER-UP



(Left to Right) Front Row: W. Thomas, R. Hill, G. Estep, M. Sullivan, M. Gothard, S. Collier, J. Edmund, G. Price, G. Hunt, P. Johnson, J. Greenwood. Second Row: R. Webb, K. Pruitt, E. Stutler, R. Elkins, M. Kimbrell, J. Kirk, K. Shellcroff, R. Smoot, P. Harshaw, R. Rice, J. Bentley, S. Layman, K. Baldock, V. Mayo, D. Downs. Third Row: Coach Force, Coach Holtzapel, F. Dixon, C. Mellon, D. Johnson, S. Justice, J. Mayer, M. Wheeler, M. Sweeney, J. Stewart, K. Daniels, M. Hickman, M. Lunsford, B. Dail, Coach Ross, Coach Conley. Fourth Row: K. Roe, S. Henry, J. Hendriey, D. Bell, J. Twinam, H. Rearrick, J. Lyons, B. Gammond, C. Pergrem.

1972 Kentucky State High School Football Playoff Winners

CLASS A

| | | | | |
|---------------------------------------|-----|---------------|-----|--|
| REGION I | | | | |
| *District 1 — Trigg County | -34 | | | |
| District 2 — Allen County | - 0 | *Trigg County | -19 | |
| REGION II | | | | |
| *District 1 — Anderson County | - 7 | | | |
| District 2 — Richmond Madison | -55 | Madison | -10 | |
| REGION III | | | | |
| *District 1 — Beechwood | -20 | | | |
| District 2 — Louisa | - 0 | *Beechwood | - 8 | |
| REGION IV | | | | |
| *District 1 — Lynch | -22 | | | |
| District 2 — Pikeville | -22 | Pikeville | -24 | |
| Pikeville defeated Lynch in a playoff | | | | |

| | |
|--------------------------------|-----|
| Trigg County | -22 |
| NOVEMBER 24, 1972 4:30 P.M. | |
| STOLL FIELD LEXINGTON, KY. | |
| Pikeville | - 0 |

Trigg County
State Champions
Class A

CLASS AA

| | | | | |
|------------------------------|-----|-----------------|-----|--|
| REGION I | | | | |
| District 1 — Hopkinsville | - 7 | | | |
| *District 2 — Union County | -14 | Union County | - 7 | |
| REGION II | | | | |
| District 1 — Oldham County | - 0 | | | |
| *District 2 — Tates Creek | -41 | *Tates Creek | -27 | |
| REGION III | | | | |
| District 1 — Campbell County | -14 | | | |
| *District 2 — Bryan Station | -21 | Bryan Station | - 6 | |
| REGION IV | | | | |
| District 1 — Middlesboro | -14 | | | |
| *District 2 — Paul G. Blazer | -35 | *Paul G. Blazer | -21 | |

| | |
|--------------------------------|-----|
| Tates Creek | -16 |
| NOVEMBER 24, 1972 7:00 P.M. | |
| STOLL FIELD LEXINGTON, KY. | |
| Paul G. Blazer | - 7 |

Tates Creek
State Champions
Class AA

CLASS AAA

| | | | | |
|-------------------------------|-----|-------------------|-----|--|
| REGION I — Trinity | | | | |
| | | Trinity | -21 | |
| REGION II | | | | |
| District 1 — Butler | - 9 | | | |
| *District 2 — Fairdale | - 0 | Butler | - 9 | |
| District 3 — Thomas Jefferson | -19 | | | |
| *District 4 — Westport | - 6 | *Thomas Jefferson | - 6 | |

| | |
|--|-----|
| NOVEMBER 24, 1972 8:00 P.M. | |
| KENTUCKY FAIR AND EXPOSITION CENTER LOUISVILLE, KY. | |
| Butler | - 0 |

Trinity
State Champions
CLASS AAA

* — Indicates site of game

Official Dickinson Ratings For The 1972 Football Season

CLASS A

REGION I

District 1

| Team | W | L | T | Rating |
|----------------------|---|---|---|--------|
| 1. Trigg County | 6 | 0 | 0 | 27.50 |
| 2. Ft. Campbell | 5 | 1 | 0 | 23.75 |
| 3. Heath | 4 | 1 | 0 | 21.25 |
| 4. Russellville | 3 | 2 | 0 | 20.00 |
| 4. Webster County | 3 | 2 | 0 | 20.00 |
| 5. Crittenden County | 4 | 3 | 0 | 19.29 |
| 6. Fulton County | 2 | 2 | 0 | 15.00 |
| 7. Murray | 2 | 3 | 0 | 14.00 |
| 8. Reidland | 1 | 5 | 0 | 11.67 |
| 9. Todd Central | 0 | 4 | 0 | 10.00 |
| 9. Fulton | 0 | 7 | 0 | 10.00 |

District 2

| | | | | |
|-----------------------|---|---|---|-------|
| 1. Allen County | 8 | 0 | 0 | 30.00 |
| 2. Tompkinsville | 2 | 1 | 1 | 21.88 |
| 3. Butler County | 5 | 2 | 0 | 21.56 |
| 4. Glasgow | 4 | 1 | 0 | 21.25 |
| 5. Caverna | 7 | 3 | 0 | 21.00 |
| 6. Taylor County | 2 | 2 | 0 | 20.00 |
| 7. Metcalfe County | 5 | 3 | 0 | 19.38 |
| 8. Warren East | 4 | 3 | 0 | 17.86 |
| 9. Temple Hill | 5 | 3 | 0 | 16.88 |
| 10. Campbellsville | 3 | 3 | 0 | 16.67 |
| 11. Park City | 4 | 4 | 0 | 15.00 |
| 12. Hart County | 3 | 3 | 0 | 13.33 |
| 12. Cumberland County | 3 | 6 | 0 | 13.33 |
| 14. Greensburg | 2 | 8 | 0 | 12.00 |
| 15. Gamaliel | 0 | 6 | 0 | 10.00 |
| 15. Edmonson County | 0 | 7 | 0 | 10.00 |

REGION II

District 1

| | | | | |
|-------------------------|---|---|---|-------|
| 1. Anderson County | 6 | 0 | 0 | 25.00 |
| 2. Bardstown | 3 | 1 | 0 | 22.50 |
| 3. Stanford | 5 | 1 | 0 | 21.25 |
| 4. Burgin | 3 | 1 | 0 | 18.75 |
| 5. Harrodsburg | 4 | 3 | 0 | 17.86 |
| 6. Washington County | 3 | 4 | 0 | 15.71 |
| 7. Garrard County | 2 | 3 | 0 | 14.00 |
| 8. Boyle County | 1 | 5 | 0 | 11.66 |
| 9. Ky. School f/t Deaf. | 0 | 4 | 0 | 10.00 |
| 9. Mercer County | 0 | 7 | 0 | 10.00 |

District 2

| | | | | |
|--------------------|---|---|---|-------|
| 1. Madison | 0 | 4 | 0 | 25.00 |
| 2. Paris | 3 | 2 | 0 | 21.25 |
| 3. Georgetown | 4 | 1 | 0 | 19.00 |
| 4. Berea | 3 | 2 | 0 | 18.00 |
| 5. Sayre | 2 | 2 | 0 | 17.50 |
| 6. Frankfort | 1 | 3 | 0 | 15.00 |
| 7. M. M. I. | 2 | 3 | 0 | 14.00 |
| 8. Nicholas County | 1 | 4 | 0 | 12.00 |
| 9. Estill County | 0 | 4 | 0 | 10.00 |

REGION III

District 1

| Team | W | L | T | Rating |
|----------------------|---|---|---|--------|
| 1. Beechwood | 5 | 0 | 0 | 25.00 |
| 2. Eminence | 7 | 1 | 0 | 23.75 |
| 3. Bellevue | 5 | 1 | 1 | 20.50 |
| 4. Dayton | 3 | 2 | 0 | 20.00 |
| 5. *Shelbyville | 4 | 2 | 0 | 18.33 |
| 6. Ky. Country Day | 4 | 2 | 0 | 18.33 |
| 7. *Owen County | 4 | 4 | 0 | 15.00 |
| 8. Carroll County | 4 | 4 | 0 | 15.00 |
| 9. Trimble County | 3 | 5 | 0 | 13.75 |
| 10. Kentucky Academy | 2 | 5 | 0 | 12.86 |
| 11. Henry County | 1 | 7 | 0 | 11.25 |
| 12. Ludlow | 0 | 8 | 0 | 10.00 |

*Shelbyville defeated Ky. Country Day
**Owen County defeated Carroll County

District 2

| | | | | |
|-----------------------|---|---|---|-------|
| 1. Louisa | 7 | 0 | 0 | 27.50 |
| 2. Mt. Sterling | 5 | 0 | 0 | 25.00 |
| 3. McKell | 4 | 1 | 1 | 20.36 |
| 4. Wurtland | 5 | 1 | 1 | 20.00 |
| 5. Fleming County | 6 | 2 | 0 | 18.75 |
| 6. Fairview | 4 | 2 | 0 | 18.33 |
| 7. *Montgomery County | 2 | 2 | 0 | 15.00 |
| 8. Rowan County | 4 | 4 | 0 | 15.00 |
| 9. Lewis County | 3 | 5 | 0 | 13.75 |
| 10. Morgan County | 2 | 4 | 1 | 13.57 |
| 11. Catlettsburg | 2 | 4 | 0 | 13.33 |
| 12. Maysville | 1 | 7 | 0 | 11.25 |
| 13. Raceland | 0 | 5 | 1 | 10.83 |
| 14. Bath County | 0 | 7 | 0 | 10.00 |

*Montgomery County defeated Rowan Co.

REGION IV

District 1

| | | | | |
|--------------|---|---|---|-------|
| 1. Lynch | 4 | 0 | 0 | 25.00 |
| 2. Pineville | 4 | 0 | 0 | 20.00 |

| Team | W | L | T | Rating |
|----------------------|---|---|---|--------|
| 3. Harlan | 2 | 2 | 0 | 15.00 |
| 4. *Williamsburg | 1 | 3 | 0 | 12.50 |
| 5. Lynn Camp | 1 | 3 | 0 | 12.50 |
| 6. Rockcastle County | 0 | 4 | 0 | 10.00 |

*Williamsburg defeated Lynn Camp

District 2

| | | | | |
|------------------|---|---|---|-------|
| 1. Pikeville | 8 | 0 | 0 | 30.00 |
| 2. Paintsville | 4 | 1 | 0 | 21.00 |
| 3. Wheelwright | 5 | 2 | 0 | 20.00 |
| 4. Elkhorn City | 5 | 3 | 0 | 19.38 |
| 5. Johns Creek | 5 | 3 | 0 | 17.50 |
| 6. Virgie | 2 | 5 | 0 | 14.28 |
| 7. Jenkins | 2 | 4 | 0 | 13.33 |
| 8. *Fleming-Neon | 2 | 6 | 0 | 12.50 |
| 9. Mullins | 2 | 5 | 0 | 12.50 |
| 10. Phelps | 0 | 5 | 0 | 10.00 |

*Fleming-Neon defeated Mullins

CLASS AA

REGION I

District 1

| Team | W | L | T | Rating |
|---------------------|---|---|---|--------|
| 1. Hopkinsville | 5 | 1 | 0 | 23.75 |
| 2. Franklin-Simpson | 4 | 1 | 0 | 21.25 |
| 2. Paducah | 3 | 1 | 0 | 21.25 |
| 4. Mayfield | 4 | 2 | 0 | 20.00 |
| 5. North Marshall | 1 | 1 | 2 | 15.00 |
| 6. Christian County | 2 | 3 | 1 | 14.17 |
| 7. Caldwell County | 2 | 4 | 0 | 13.33 |
| 8. Lone Oak | 0 | 2 | 2 | 12.50 |
| 9. Bowling Green | 0 | 5 | 0 | 10.00 |

District 2

| | | | | |
|--------------------------|---|---|---|-------|
| 1. Union County | 6 | 0 | 0 | 25.00 |
| 2. Owensboro Catholic | 7 | 1 | 0 | 21.25 |
| 3. Owensboro | 4 | 3 | 0 | 17.14 |
| 4. Daviess County | 3 | 4 | 0 | 15.71 |
| 5. *Madisonville-N. Hop. | 3 | 3 | 0 | 15.00 |
| 6. Henderson | 4 | 4 | 0 | 15.00 |
| 7. Ohio County | 2 | 4 | 0 | 13.33 |
| 8. Henderson County | 1 | 6 | 0 | 11.25 |
| 9. Apollo | 0 | 5 | 0 | 10.00 |

*Madisonville-N. Hop. defeated Henderson

REGION II

District 1

| | | | | |
|-------------------------|---|---|---|-------|
| 1. Oldham County | 6 | 0 | 0 | 25.00 |
| 2. Fort Knox | 6 | 0 | 1 | 21.79 |
| 3. Meade County | 6 | 2 | 0 | 20.00 |
| 4. Elizabethtown | 4 | 1 | 1 | 19.60 |
| 5. Shelby County | 3 | 2 | 1 | 17.50 |
| 6. North Hardin | 4 | 4 | 0 | 15.00 |
| 6. Warren Central | 2 | 2 | 0 | 15.00 |
| 8. Marion County | 1 | 2 | 1 | 13.75 |
| 9. LaRue County | 2 | 6 | 0 | 12.50 |
| 9. Bullitt Central | 1 | 4 | 1 | 12.50 |
| 11. Nelson County | 0 | 8 | 1 | 10.56 |
| 12. Breckinridge County | 0 | 5 | 0 | 10.00 |
| 12. Adair County | 0 | 4 | 0 | 10.00 |

District 2

| | | | | |
|---------------------|---|---|---|-------|
| 1. Tates Creek | 4 | 0 | 0 | 22.50 |
| 2. Somerset | 4 | 1 | 0 | 18.00 |
| 3. *Lafayette | 3 | 2 | 0 | 17.50 |
| 4. Henry Clay | 2 | 2 | 0 | 17.50 |
| 5. Jessamine County | 1 | 2 | 1 | 13.75 |
| 5. Woodford County | 1 | 2 | 1 | 13.75 |
| 7. Danville | 0 | 6 | 0 | 10.00 |

*Defeated Henry Clay

REGION III

District 1

| | | | | |
|-----------------------|---|---|---|-------|
| 1. *Campbell County | 7 | 1 | 0 | 21.25 |
| 2. Dixie Heights | 7 | 1 | 0 | 21.25 |
| 3. Highlands | 6 | 1 | 1 | 20.00 |
| 4. Newport Catholic | 4 | 0 | 1 | 19.00 |
| 5. Boone County | 3 | 4 | 0 | 15.00 |
| 5. Covington Catholic | 1 | 3 | 0 | 15.00 |
| 5. Lloyd | 3 | 3 | 1 | 15.00 |
| 8. Newport | 2 | 4 | 2 | 14.38 |
| 9. Conner | 1 | 5 | 0 | 11.66 |
| 10. Simon-Kenton | 0 | 7 | 0 | 11.43 |
| 11. Holmes | 0 | 6 | 1 | 10.83 |

*Campbell County defeated Dixie Heights and is the winner

District 2

| | | | | |
|-----------------------|---|---|---|-------|
| 1. Bryan Station | 3 | 1 | 0 | 21.25 |
| 2. Harrison County | 4 | 2 | 0 | 19.17 |
| 3. Bourbon County | 3 | 1 | 1 | 18.00 |
| 4. *Geo. Rogers Clark | 2 | 3 | 0 | 16.00 |
| 5. Madison Central | 2 | 2 | 1 | 16.00 |
| 6. Scott County | 1 | 3 | 0 | 12.50 |
| 7. Franklin County | 1 | 4 | 0 | 12.00 |

*Geo. Rogers Clark defeated Madison Central

REGION IV

District 1

| Team | W | L | T | Rating |
|---------------------|---|---|---|--------|
| 1. *Middlesboro | 6 | 1 | 0 | 23.75 |
| 2. *Corbin | 6 | 1 | 0 | 23.75 |
| 3. Everts | 3 | 1 | 0 | 21.25 |
| 4. Bell County | 5 | 2 | 0 | 18.57 |
| 5. *Cumberland | 1 | 3 | 0 | 17.50 |
| 6. Wayne County | 3 | 1 | 0 | 17.50 |
| 7. Knox Central | 2 | 4 | 0 | 15.72 |
| 8. Russell County | 1 | 3 | 0 | 12.50 |
| 8. Laurel County | 1 | 3 | 0 | 12.50 |
| 10. James A. Cawood | 1 | 4 | 0 | 12.00 |
| 11. Whitley County | 0 | 5 | 0 | 10.00 |

*Cumberland defeated Wayne County
 *Middlesboro defeated Corbin and is the winner

District 2

| | | | | |
|--------------------|---|---|---|-------|
| 1. Paul G. Blazer | 5 | 0 | 0 | 27.50 |
| 2. Russell | 3 | 1 | 0 | 23.75 |
| 3. Whitesburg | 5 | 2 | 0 | 20.00 |
| 3. Prestonsburg | 4 | 2 | 0 | 20.00 |
| 3. Boyd County | 3 | 2 | 0 | 20.00 |
| 6. Belfry | 4 | 3 | 0 | 19.29 |
| 7. Leslie County | 2 | 2 | 0 | 15.00 |
| 8. Hazard | 1 | 4 | 0 | 12.00 |
| 9. Johnson Central | 0 | 4 | 0 | 10.00 |
| 9. M. C. Napier | 0 | 7 | 0 | 10.00 |

CLASS AAA

REGION I

District 1

| Team | W | L | T | Rating |
|------------------|---|---|---|--------|
| 1. Trinity | 7 | 0 | 0 | 27.50 |
| 2. Bishop David | 4 | 1 | 0 | 26.25 |
| 3. DuPont Manual | 5 | 2 | 1 | 21.88 |

| Team | W | L | T | Rating |
|---------------|---|---|---|--------|
| 4. Flaget | 5 | 3 | 0 | 19.38 |
| 5. St. Xavier | 4 | 3 | 0 | 17.86 |
| 6. Atherton | 3 | 2 | 1 | 17.48 |
| 7. Central | 2 | 3 | 3 | 16.25 |
| 8. DeSales | 3 | 4 | 0 | 14.29 |
| 9. *Shawnee | 1 | 5 | 0 | 11.67 |
| 10. Iroquois | 1 | 5 | 0 | 11.67 |
| 11. Male | 0 | 7 | 1 | 10.63 |

*Defeated Iroquois

REGION II

District 1

| | | | | |
|------------------------|---|---|---|-------|
| 1. *Butler | 3 | 1 | 0 | 21.25 |
| 2. Valley | 3 | 1 | 0 | 21.25 |
| 3. Pleasure Ridge Park | 2 | 1 | 1 | 20.00 |
| 4. Western | 1 | 2 | 1 | 15.00 |
| 5. Doss | 0 | 4 | 0 | 10.00 |

*Butler defeated Valley and is the winner

District 2

| | | | | |
|-------------|---|---|---|-------|
| 1. Fairdale | 3 | 0 | 0 | 23.33 |
| 2. Southern | 2 | 1 | 0 | 18.33 |
| 3. Durrett | 1 | 2 | 0 | 13.33 |
| 4. Stuart | 0 | 3 | 0 | 10.00 |

District 3

| | | | | |
|---------------------|---|---|---|-------|
| 1. Thomas Jefferson | 3 | 0 | 0 | 20.00 |
| 2. Fern Creek | 1 | 1 | 1 | 15.00 |
| 3. Jeffersontown | 1 | 2 | 0 | 13.33 |
| 4. Moore | 0 | 2 | 1 | 11.67 |

District 4

| | | | | |
|-------------|---|---|---|-------|
| 1. Westport | 3 | 1 | 0 | 20.00 |
| 2. Waggener | 3 | 1 | 0 | 18.75 |
| 3. Eastern | 2 | 2 | 0 | 17.50 |
| 4. Ballard | 2 | 2 | 0 | 15.00 |
| 5. Seneca | 0 | 4 | 0 | 10.00 |

**Supplementary List of
Basketball Officials**

(Continued from Page Six)

- Sowder, Billy Dean, R. R. 1, Mt. Vernon 40456, 256-2039
- Sparks, Glenn David, 2425 Moore St., Ashland 41101, 324-3423
- Spencer, Irv, Rt. 1, Old State Rd., Brandenburg 40108, 422-3294, 937-2300
- Stirsman, Jerald W., General Delivery, Nebo 42441, 249-3569
- Stone, Kenneth W., 1127 Clay Street, Henderson 42420, 826-9336
- Stoneberg, Wallace H., 5466 C. Lowe St., Fort Knox 40121, 624-2761, 624-7415
- Stroud, Donnie M., 3148 Adams Ct., Owensboro 42301, 684-5401, 684-8881, Ext. 34
- Sturgeon, Wayne, Cloverport 40111, 788-3748
- Suel, Robert G., 303 Bellechase, Nicholasville 40356, 885-5823, 255-6821
- Swain, John F., II, 2737 Brownsboro Rd., Apt. 4, Louisville 40206, 895-6762, 587-6053
- Switzer, Richard J., Jr., 3 Circle Dr., Florence 41042, 371-3910, 581-0158
- Taekett, Paul Bennett, Box 96, Canada 41519
- Thompson, Larry, Box 36, Mt. Sterling 40353, 498-3346, 498-4827
- Thornton, Daniel A., 119 Staeker Drive, Clarksville, Tenn. 37040, 648-2742, 798-5903
- Thornsberry, Larry Randall, Box 31, Pippa Passes 41844, 368-3462, 783-3982
- Timberlake, Gary, 336 Fairway Drive, Brandenburg 40108
- Trombley, Norman Joseph (Skip), 3685 King Arthur Cir., Lexington 40503, 272-1100, 255-6666
- Trunkfield, Art, 139 Woodland Dr., Somerset 42501, 679-4656, 679-4361
- Tucker, Bob, 310 Grove St., Somerset 42501
- Tucker, Bobby G., Weisiger Woods, Danville 40422, 236-5528, 236-4484
- Turner, Johnny Ray, Drift 41619, 377-6261, 377-2982
- Vest, Thomas, R. R. 2, Hazel Green 41332, 725-5380
- Wade, Joe H., Rt. 5, Franklin 42134, 622-5831
- Walker, Joe D., 508 Cedar St., Frankint 42134, 586-5313, 586-4451
- Wallen, David A., Williamsport 41271, 789-5641, 789-8211, Ext. 249
- Wallin, Charles, Jr., 668 Northside Drive, Lexington 40505, 299-8639, 255-4281
- Ward, Randy, Meally 41234, 789-5050 (Bus.)
- Ward, Robert James, 406 N. 12th, Murray 42071, 753-1700
- Welch, Ronald J., R. R. 3, Milton 40045, 268-5970
- White, John C., 112-B Thomas, Lexington 40508, 233-0396
- Williams, James M., 153 Euclid Avenue, Paintsville 41240, 789-8133
- Williams, James O., Rt. 3, Berea 40403, 986-3371, 986-3371
- Williams, Willie H., 347 Ohio St., Lexington 40508, 254-4359, 252-3212

- Wilson, James E., 108 S. Church St., Cynthiana 41031, 234-5169, 234-6940
- Wilson, Kenneth H., Box 144, Livermore 42352, 278-2493, 683-0211
- Wiseman, Phil, 2752 Mohawk Dr., Bowling Green 42101, 842-3114, 843-1109
- Wright, Gary, Harned 40144, 756-5280, 756-2140

**Supplementary List of
Registered Wrestling Officials
(List Compiled December 1)**

- If the telephone number is given for an official, it is the home phone number unless otherwise designated. If two numbers are given, the first number is the home phone.
- Bendorf, Tom, E-210 Shawneetown, Lexington 40503, 0481
 - Chilelli, Greg, 309 Winters Lane, Cold Spring 41076, 441-2254
 - Cole, H. Kenneth, Woodland Mobile Park, Lot 19, Radcliff 40160, 351-5482, 624-1043
 - Davis, Jimmie F., Rt. 5, Box 474, Elizabethtown 42701, 769-5026, 862-3924
 - Dowling, Thomas W., 507 Aztee Tr., Georgetown 40324, 863-4195, 863-7291
 - Fernbacher, Danny, R. R. 6, Wesley Apts. B-7, Shelbyville 40065, 633-2162, 633-2344
 - Givens, C. Michael, Apt. 124, 527 Lake Tower, Lexington 40508, 269-4180
 - Hannah, Jerry, R. R. 1, Box 258J19, Radcliff 40160, 351-3807
 - Hardy, Thomas W., Rt. 3, Box 598, Alexandria 41001, 635-9001, 397-3815
 - Hawkins, Walter L., Rt. 1, Lynnwood Estates, Elizabethtown 42701, 769-2630, 854-4231
 - Holloway, Mike, 4553 Virginia Avenue, Lot 20, Covington 41015, 581-4043
 - Jenks, Gary G., 5413 Laurel Tree Pl., Louisville 40229, 964-9097, 776-4651
 - Lineberry, Mark D., 5111 Naney Avenue, Louisville 40216, 447-5075
 - Lynch, Charles, Lot 17, River Bend Tr. Ct., Hopkinsville 42240, 886-2032, 886-8167
 - Nelson, Tom M., 335 Rose Street, Lexington 40508, 254-8438, 254-8438
 - Nichols, James W., 105 Cumberland Drive, Princeton 42445, 365-5870
 - Sayre, James M., 2191 Lansill Rd., Lexington 40504, 277-0036
 - Schafer, Richard, 1592 Alexandria Dr., Lexington 40504, 252-3577, 254-1481
 - Sensing, John Barry, 307 Churchill Court, Elizabethtown 42701
 - Terry, Bob, 128 Blue Ridge Rd., Anchorage 40223, 245-0006, 245-1101
 - Vogelsang, Larry B., 25 New URI Avenue, Florence 41042, 371-5365
 - Whittington, David, 1204 Elberta Circle, Apt. 190, Park Hills 41011, 261-7665, 731-1110, Ext. 42

Supplementary List of Registered Football Officials (List Compiled December 1)

If the telephone number is given for an official, it is the home phone number unless otherwise designated. If two numbers are given the first number is the home phone.

Downs, Gilbert, 415 S. Broadway, Apt. 6, Lexington 40506, 254-5276

Hafley, Joseph, 2148 Larkspur Drive, Apt. 20C, Lexington 40504, 277-3967

Sanders, Dan S., 422 Rose Lane, Lexington 40508, 252-9037, 252-9037

Stacy, David Michael, Box 37, Hardy 41531, 353-7760

1972-73 Wrestling Early Season Questions (Continued from Page One)

hand count be used, it is acknowledged that there are some situations in which the referee will be unable to so signal because of the necessity for him to move quickly from one side of the wrestlers to the other, in order to be in a position to observe that the criteria are being met. Under these conditions, the referee will be unable to start the visual hand count thus indicating that two points have been earned and that the offensive man is working for a three point near-fall.

8. **Situation:** In assuming the starting position on the mat, defensive wrestler B1 places his hands in front of the forward starting line and his knees behind but in contact with the rear starting line and: (a) his lower legs are parallel and in line with the long axis of his body; or (b) his feet are touching behind him so that his lower legs angle in from the point of contact of the knees on the mat. A1, in assuming his position to the left side of B1 and in (a), places his left knee on the mat to the outside of the lower leg of B1 with his right foot on the mat between the lower legs of B1. In (b) A1, on the left side of B1, places his left knee on the mat behind B1, but not contacting the lower leg of B1 and his right foot on the mat behind the feet of B1, but beyond the right side of B1.

Ruling: The position of A1 in (a) is illegal due to the placement of his right foot. The foot may be behind B1 but must be behind the line described by the feet of B1. In (b) the position of A1 is legal. A1 must have one knee or foot on the mat to the outside of the near leg, but not touching the defensive wrestler. In the position described in (b), even though A1 is behind B1, the position is legal since it meets the requirements of the rule.

9. **Situation:** From a neutral position, A1 is successful in gaining control of one leg of B1. B1 counters with a cross-face and A1 is unable to successfully gain a takedown. How long should wrestling continue?

Ruling: When it is apparent to the referee that neither wrestler can improve his position, he shall, as soon as possible, stop the match and re-start it in a neutral position. A stalemate shall be called as soon as it is recognized that neither wrestler is able to progress in his attempt to escape or to control his opponent.

10. **Situation:** B1 has attempted several times to reverse his opponent by switching and each time he tries, A1 blocks the maneuver by locking his hands around the near leg of B1 causing a stalemate situation. After calling a stalemate on 2 or

more occasions because of this maneuver, the referee warns the offensive wrestler for stalling. **Ruling:** Continually grasping or interlocking the hands around one leg resulting in a stalemate situation is a type of stalling. The offender is to be warned if he has not previously had such a warning for this offense. If previously warned, he will be penalized for stalling.

11. **Situation:** A1 who has a certified weight of 132 pounds, weighs in for a dual meet at 134. He is an outstanding wrestler and his coach has assigned him to replace an injured contestant in the 155 pound class.

Ruling: A1 will not be permitted to wrestle in the 155 pound class. A contestant may not wrestle more than one weight class above his actual stripped weight at the time of the weigh-in. In this instance, A1 could wrestle either at 138 or 145 pounds, but in no other weight class.

12. **Situation:** For a dual meet, there is to be a preliminary meet followed immediately by the varsity competition. The preliminary meet is scheduled to begin at 6:30 p.m. and the coaches agree that all wrestlers, including varsity competitors, will weigh in from 5:30 to 6:00 p.m. A varsity wrestler at 155 pounds is overweight and requests permission to weigh in one hour before the varsity meet in order to have time to make weight.

Ruling: This request will be denied. All wrestlers from both teams are required to weigh in during the thirty-minute period between 5:30 and 6:00 p.m. Wrestlers who cannot make weight during that period may not participate in that dual meet.

13. **Situation:** Prior to a dual meet, both coaches agree to vary the order of competition by permitting the visiting team wrestler at each weight class to draw a match number from a hat at the time of weigh-in. During competition, the coach of B wishes to change the order of competition.

Ruling: This is not permissible. It is recommended that the order in which weight classes are to be wrestled be varied by some method. Once it is agreed that the classes are to be varied, that order must be followed without exception in conducting the meet.

14. **Situation:** From the starting position on the mat, B1 quickly stands and A1 locks his hands around the waist of B1 in an attempt to bring him to the mat. B1, who is standing: (a) flat footed; or (b) on his toes, has his hands on the mat to help support his weight.

Ruling: In (a) A1 is not required to release his locked hands because B1 has his weight on his feet and is not considered to be on the mat. The fact that he touches his hands to the mat does not qualify him as being on the mat and, therefore, A1 may legally lock his hands. In (b) if it is determined that B1 is supporting the majority of his weight on his hands, he is technically on the mat and following reaction time A1 must release his locked hands. Continuing to lock his hands after more than reaction time has elapsed, will constitute a technical violation by A1.

15. **Situation:** On the mat, A1 breaks B1 down. A1 applies an arm hook which is turned into a twisting hammerlock and B1 is injured before the referee can stop the hold. B1 requests and is granted an injury time-out. After 1 minute and 30 seconds, B1 declares that he is ready to resume wrestling. Later in the match: (a) B1 again requests time-out because of the previous injury; or (b) is again injured from an illegal hold which was applied by A1.

Ruling: The time-out following the first illegal hold by A1 is not deducted from the injury time to which B1 is entitled. In (a) the time used by B1 will be deducted from the allotted three-minute injury time to which B1 is entitled. In (b) because B1 was again injured by a different illegal hold, he is entitled to time-out for injury which will not be deducted from his injury time. When a wrestler is injured by an illegal hold, he must decide whether he can continue to wrestle within the three-minute time-out period. If he decides to continue to wrestle, he may not thereafter claim that injury from that particular illegal hold caused him to discontinue the match. If he decides that he is unable to continue following the illegal hold, the match will be awarded to him by default.

16. **Situation:** In assuming the starting position on the mat: (a) B1 changes his position just as A1 is taking his offensive position; or (b) A1 continues to adjust equipment after the referee indicates both wrestlers should assume their starting positions.

Ruling: In (a) and (b) following a verbal caution, the wrestler using such tactics or similar delaying maneuvers will be penalized for delay of match. This is a technical violation which is not preceded by a warning.

Comment: The verbal caution by the referee is required. This may take several forms. For instance, when the referee directs the contestants to assume their starting positions without delay, it is a type of caution. He may indicate to the offending wrestler that he is expected to assume the starting position immediately and remain stationary until the signal is given to start the match. The verbal caution is not intended to be a threat to the wrestlers, but simply a reminder that they have an obligation to assume their starting positions and to be ready to wrestle on the whistle.

17. **Situation:** At the end of a close match, the score is tied and the referee directs both wrestlers to go to their respective areas on the 10-foot circle. The wrestlers comply and the referee moves to the official's table to check the score. It is determined that: (a) A1 has a net time advantage of 1 minute and 8 seconds; or (b) one point which was awarded A1 because of an illegal hold by B1 was not credited on the scoreboard. In either case, the match is awarded to A1 and B1 reacts by throwing his headgear and cursing.

Ruling: This is an example of flagrant unsportsmanlike conduct on the part of B1. He will be penalized by the deduction of one point from his team's score. There is no warning prior to this penalty.

18. **Situation:** At the end of a closely contested match, the referee directs both contestants to go to their respective red and green areas on the 10-foot circle. As the referee moves to the official's table, A1 goes to the team bench to confer with his coach.

Ruling: This is a technical violation by A1 for leaving the mat without permission. He will be penalized and B1 awarded one point even though time for the match has expired. The match is not ended until the outcome is declared.

1973 Major Swimming Rules Changes

I-1-1: Dimensions for short course pool.

I-1-2: Dimensions for long course pool.

I-2-4: Underwater lighting restrictions.

I-2-7: Top edge of deck level pool must be marked.

I-2-8: Backstroke pennants must be of two or more alternating colors.

I-2-9: Lane line anchors must be provided.

II-2-2e and 3d Restrictions for hands touching at same level eliminated.

II-2-2f Head may be lowered after final arm pull in breaststroke.

II-2-9: Violations of articles in section 2 must result in disqualification of offender.

II-3-2: Violation of divers steps is a 2 point deduction.

II-7-(1-4): Penalties for illegally entering the pool are described.

III-2-2: Names of swimmers on relay teams not required on entry form (intercollegiate).

III-3-2: A swimmer is permitted to compete in six events (intercollegiate).

IV-1-1d: Allows use of additional device for recall if automatic timer doesn't function.

IV-5-1: Allows use of modified ballot system in malfunction of automatic equipment.

IV-8-2d: Described method of reading watches.

VI-2-1: Changes the required dives (intercollegiate).

VII-5-2: Method of awarding diving points by 5, 7, or 9 judges described.

VIII-1-21: Describes appeal procedures.

VIII-3-1: Change in order of events.



*A
Very
Merry
Christmas
and all Best
Wishes for a
Happy New Year*



The Kingden Company GENERAL AGENT

W. E. KINGSLEY J. E. McCREARY, Mgr. CHARLES C. PRICE

Life Department

121-123 LAFAYETTE AVENUE LEXINGTON, KY. 40502 PHONE 254-4095
P. O. BOX 7100



Merry Christmas and Happy New Year

from all of us at Hunt's
to all of our customers and friends.

HUNT'S ATHLETIC GOODS CO., INC.

CH 7-1941—PHONES—CH 7-1942
MAYFIELD, KENTUCKY 42066