

1-1-1972

# The Kentucky High School Athlete, January 1972

Kentucky High School Athletic Association

Follow this and additional works at: <http://encompass.eku.edu/athlete>

---

## Recommended Citation

Kentucky High School Athletic Association, "The Kentucky High School Athlete, January 1972" (1972). *The Athlete*. Book 177.  
<http://encompass.eku.edu/athlete/177>

This Article is brought to you for free and open access by the Kentucky High School Athletic Association at Encompass. It has been accepted for inclusion in The Athlete by an authorized administrator of Encompass. For more information, please contact [Linda.Sizemore@eku.edu](mailto:Linda.Sizemore@eku.edu).

# THE KENTUCKY



# High School Athlete

CLASS AA STATE CHAMPION BRYAN STATION



(Left to Right) Front Row: F. Parker, E. Talbert, F. Young, R. Brown, L. Hudson, M. Sykes, R. Moberly, W. Gorrell, L. Bond, G. Smith, M. Hardy, C. Chiles, T. Kerns, T. Lilly, S. Littral. Second Row: E. Morton, C. Livingston, D. Lilly, L. Toomey, R. Beatty, J. Dawson, J. Prather, W. Floyd, M. Walker, J. Eversole, B. Trivisonne, T. Bond, J. Clayborne, S. Smith, T. Blythe. Third Row: L. Watson, P. Davis, D. Poff, B. Danko, T. Adams, E. Lewis, C. Tuck, G. Grimes, G. Mitchell, M. Irvin, J. Land, T. Mitchell, F. Danko, M. Davis, V. Tatum, Trainer C. Green. Fourth Row: R. Mitchell, N. Hudson, J. Hiles, T. Underwood, C. Lilly, L. Howard, J. Monihis, T. McCray, D. Jones, P. Proctor, D. Bowman, G. Combs, P. Canter, G. Coulter, J. Arnold, R. Jefferson, Mgr. M. Plummer. Fifth Row: Coach E. Selliers, Coach T. Clark, Coach M. Meighan, Coach J. Stephens.

Bryan Station 29—George Rogers Clark 0	Bryan Station 41—Elizabethtown 0
Bryan Station 0—Henry Clay 7	Bryan Station 19—Lafayette 0
Bryan Station 6—Trinity 0	Bryan Station 32—Franklin County 14
Bryan Station 6—Jeffersontown 26	Bryan Station 36—Harrison County 0
Bryan Station 43—Ohio County 0	Bryan Station 25—Tates Creek 0

**Playoffs**

Bryan Station 16—Highlands 2
Bryan Station 18—Middlesboro 8
Bryan Station 14—Madisonville-North Hopkins 3

Official Organ of the  
**KENTUCKY HIGH SCHOOL ATHLETIC ASSOCIATION**

JANUARY 1972

## Conference Standings

### Big Eight Conference

Madisonville N. Hopkins	6	0	0
Owensboro	4	2	0
Union County	4	2	0
Henderson County	3	3	0
Owensboro Catholic	2	4	0
Daviess County	2	4	0
Henderson	0	6	0

### Central Kentucky Conference

Division I			
Henry Clay	5	0	0 27.50
Somerset	4	1	0 23.00
Frankfort	6	1	0 20.40
Anderson County	2	4	1 13.57
Stanford	1	3	1 13.00
Jessamine County	2	6	0 12.50
Garrard County	1	6	0 11.43
M. M. I.	0	3	0 N.R.
Division II			
Harrodsburg	6	0	0 20.00
Madison	3	2	0 20.00
Paris	4	2	0 20.00
Danville	4	2	0 18.33
Mt. Sterling	2	3	0 14.00
Georgetown	2	3	0 14.00
Woodford County	2	4	0 13.33
Shelbyville	0	4	0 N.R.

### Cumberland Valley Conference

Lynch	4	0	0
Cumberland	2	2	0
Evarts	2	2	0
Hazard	2	2	0
Cawood	0	4	0

### Eastern Kentucky Mountain Conference

Whitesburg	5	0	0
Fleming-Neon	5	1	1
Belfry	2	1	1
Wheelwright	4	2	0
Pikeville	4	2	0
Elkhorn City	3	4	0
M. C. Napier	1	3	0
Virgie	0	3	1
Johns Creek	0	5	1
Jenkins	0	5	0

### Mid-South Conference

*Warren Central	5	1	0 23.7
Cumberland County	5	1	0 23.7
Todd Central	4	1	0 21.2
Butler County	4	2	0 18.3
Greensburg	3	2	0 17.0
Park City	3	4	0 15.7
Metcalfe County	3	4	0 15.0
Warren East	1	7	0 11.4
Edmonson County	0	7	0 10.0
*Defeated Cumberland County			

### Mid-State Conference

Bryan Station	3	0	0
Franklin County	4	1	1
Harrison County	4	2	0
Madison Central	2	2	1
George Rogers Clark	2	2	2
Scott County	1	2	0
Montgomery County	0	4	0

### Northeastern Kentucky Conference

McKell	4	0	0 25.00
Russell	4	1	0 21.00
Fairview	3	2	0 17.00
Louisa	3	3	0 16.65
Raceland	3	3	0 15.00
Wurtland	1	4	0 13.66
Catlettsburg	0	5	0 10.00

### Northern Kentucky Athletic Conference

Highlands	8	0	0 28.00
Dixie Heights	9	1	0 24.00
Holmes	4	2	0 20.00
Lloyd	4	2	0 20.00
Campbell County	6	4	0 18.00
Beechwood	1	1	2 15.00
Newport	3	6	0 13.33
Boone County	2	5	0 12.86
Conner	2	5	0 12.86
Dayton	2	6	0 12.78
Bellevue	1	4	1 12.50
Ludlow	1	4	0 12.00
Simon-Kenton	1	8	0 11.22

### Sky Conference

Bowling Green	3	0	0
Glasgow	1	2	0
Russellville	1	2	0
Franklin-Simpson	1	2	0

### Southeastern Kentucky Conference

Middlesboro	5	0	0 30.00
Pineville	8	1	0 25.00
Corbin	5	2	0 20.00
Bell County	4	3	0 18.57
Harlan	3	3	0 17.50
Knox Central	3	5	0 16.63
Lynn Camp	1	3	1 15.60
Williamsburg	2	4	1 15.43
Laurel County	0	7	0 12.14

### Southern Kentucky Athletic Conference

Glasgow	3	0	0 23.30
Campbellsville	2	2	0 17.50
Caverna	3	2	0 17.00
Tompkinsville	1	2	0 16.67
Greensburg	1	2	0 13.33
Metcalfe County	0	2	0 10.00

### Western Kentucky Athletic Conference

Hopkinsville	6	0	0 25.25
Paducah Tilghman	4	1	0 25.00
Mayfield	5	1	1 21.00
Caldwell County	5	3	0 20.00
Trigg County	8	1	0 19.44
Murray	4	5	0 18.33
Bowling Green	4	3	0 17.86
Franklin-Simpson	2	4	0 16.66
Reidland	3	2	1 16.66
Crittenden County	2	3	1 15.83
Lone Oak	2	4	1 15.71
Fort Campbell	2	3	0 15.00
Russellville	2	4	0 15.00
North Marshall	2	4	0 15.00
Christian County	0	6	1 14.28
Fulton	0	7	0 11.73

# The Kentucky High School Athlete

Official Organ of the  
Kentucky High School Athletic Association

VOL. XXXIV—No. 6

JANUARY, 1972

\$1.00 Per Year

## Newly Elected Board Members



Frank B. Simpson

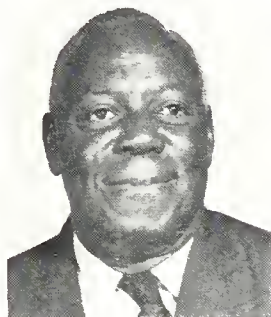

Arthur R. Hawkins

Frank B. Simpson of Louisville and Arthur R. Hawkins of Mt. Sterling have been elected to membership on the K.H.S.A.A. Board of Control. Mr. Simpson is a Jefferson County assistant superintendent for general administration services, and Mr. Hawkins is an instructor and assistant football coach on the Mt. Sterling City School Staff.

A graduate of Kentucky State College in 1942, Frank Simpson received his M.A. degree from the University of Kentucky in 1956. He was a high school principal for twenty-one years, twelve years of which were spent at the Todd County High School where he was basketball and track coach. He was principal of the Hopkinsville At-tucks High School during the 1958-67 period being appointed to his present position with the Jefferson County Board of Education on July 1, 1967.

While in Western Kentucky Mr. Simpson served as Vice-President of the old East-41 Basketball League, President of the Third District Teachers Association, and President of the Second District Principals Association. He served twelve years on the Executive Committee of Kentucky State College Alumni Association, now serving the second year as Vice-President of this association. He served three years on the Governor's Commission on Higher Education. He was on the Regional Mental Health Board of Hopkinsville for five years, and has been a steward in the Christian Methodist Episcopal Church for twenty-six years. A former Kentucky State College athlete, Mr. Simpson had played three sports in high school, basketball, football and track.

Arthur Hawkins was born in Shelbyville but his early years were spent in Hampton, Virginia. At Kentucky State College he was a member of the 1934 National Negro Championship Football Team. In 1938 he went to the Mt. Sterling DuBois High School as coach in football, basketball, track and baseball where he taught classes in government, history and trades. When DuBois closed seven years ago he went to the Mt. Sterling High School as an instructor. He stays close to athletics by coaching a junior high basketball team and scouting for the Mt. Sterling varsity football team. He received his M.A. degree from the University of

Kentucky.

Education is a strong thread running through both the Hawkins and Simpson families. Three of Hawkins' daughters are teachers, and a fourth daughter is a freshman at Western Kentucky University, majoring in education. A son, Robert, was on the Mt. Sterling freshman football team last fall. His wife, the former Jane Duncan of Monticello, was a teacher who is now with the State Department of Economic Security.

Simpson's wife, the former Estelle Martin of Todd County, is an elementary school teacher. A son, Oliver, is in dental school at Howard University, while a daughter, Rosetta, is a graduate student at Michigan.

## Is Winning Everything?

By N. F. Secretary Clifford B. Fagan

**ATTEMPTING TO WIN IS THE ESSENCE OF ALL COMPETITION.** A contest in which one of the participants, be it an individual or a team, does not put forth maximum effort to win is uninteresting. Enjoyment is greatest when the effort to win is maximal. This principle is recognized throughout the world.

**THE DESIRE TO WIN** in competition sponsored by education programs must be tempored by adherence to principles of sportsmanship. Thus, the competition must be conducted in accordance with both the letter and the spirit of the rule. It is not enough to simply follow the letter of the rule. If the interscholastic program is to provide an opportunity for maximum benefits, it is necessary that those involved with the game abide by ethical codes which require the participants to conduct themselves not only in accordance with the written rule but also according to the intention of the rule.

**FOR EXAMPLE, "BEATING THE BALL"** has long been considered unsportsmanlike in football. It is possible to gain an unearned and undeserved advantage by "beating the ball". The tactic can be developed so that it is extremely difficult for officials to detect. Adherence to the spirit of the rule precludes competitors from using such undesirable practices and thus insuring their competing in a sportsmanlike manner as far as action at the snap is concerned.

**TEAMS AND COMPETITORS CAN,** if they want to, find many opportunities to develop skills and techniques which will satisfy the letter but not the spirit of the rule. It is just as unsportsmanlike to "cheat" on the spirit of a rule as it is to violate its letter. Actually there is good reason to believe that it is more unsportsmanlike to violate the spirit of the rule. This is because in many instances abusing the spirit is harder to detect and more difficult to penalize.

**IT IS EXTREMELY UNFORTUNATE** that many people who are interested in interscholastic athletics, be they administrator, coach, participant,

(Continued on Page Sixteen)

JANUARY, 1972

VOL. XXXIV—No. 6

Published monthly, except June and July, by the  
Kentucky High School Athletic Association  
Office of Publication, Lexington, Ky. 40501

Second class postage paid at Lexington, Kentucky  
Editor ----- THEO. A. SANFORD  
Assistant Editor ----- J. B. MANSFIELD  
Assistant Editor ----- BILLY V. WISE  
Assistant Editor ----- JEAN BATSEL

Lexington, Ky.  
BOARD OF CONTROL

President ----- Morton Combs (1968-1972), Carr Creek  
Vice-President ----- James T. Dotson (1968-1972), Pikeville  
Directors—J. C. Cantrell (1970-1974), Valley Station;  
William C. Doan (1971-1975), Cynthiana; Lee T. Mills  
(1969-1973), Frankfort; Richard Vincent (1969-1973),  
Sturgis; W. P. Wheeler (1971-1975), Owensboro; Roy L.  
Winchester (1970-1974), Bethlehem.

Subscription Rate \$1.00 per year

*From the Commissioner's Office*

**REPORTS PAST DUE**

1. 1971 Football Participation List
2. School's Report on Football Officials
3. Official's Report on Schools (Football)

**Approved and Certified Officials**

A large number of K.H.S.A.A. registered officials qualified for the advanced rating of Approved and Certified as a result of the National Federation basketball examination which was given in Kentucky on December 6, 1971. Only officials receiving these higher ratings are eligible to work in the district and regional tournaments. Only Certified officials are eligible to work in the State Tournament.

Basketball officials who qualified for advanced ratings during the current season are as follows:

**CERTIFIED OFFICIALS**

Adams, James C.	Clemmons, Sam
Alexander, Rex	Cloud, Ralph L.
Allen, Nelson R.	Colley, Lynn W.
Anders, Raleigh	Collier, Burnard
Bates, Bob	Collins, Hubert
Bell, Clarence T.	Combs, Keith A.
Bertsch, Ron	Conley, Ted L.
Biter, Charles D.	Cooksey, Marvin
Black, Willis L.	Cox, Rufus A.
Blackwood, Thomas W.	Crager, Bobby F.
Blevins, Boone	Cravens, Robert L.
Boyles, Paul	Croft, Lewis E.
Brant, Bernard	Culp, Ronald D.
Brashear, Loy Ray	Dame, L. J.
Brock, Alben	Daniel, Roger T.
Brock, John H.	Daniels, Robert A.
Brown, Billy C.	Davis, Harold T.
Brown, E. C.	Day, Bill E.
Brown, John W. "Scoop"	Decker, Dennis L.
Browning, Earl	Dennedy, Bob
Bruner, Jack C.	DeVary, Bill
Burch, Bill	Dixen, James W.
Burke, Harry R.	Dixon, Ronald R.
Butcher, Douglas	Dobson, Kenneth
Butcher, Granville "Bo"	Dorsey, James
Butler, Bob	Dotson, John B.
Butner, Billy M.	Driskell, Earl, Jr.
Caldwell, James	Duerson, Wm. R.
Canady, Ray B.	Duff, Earl
Carlberg, John H.	Durbin, Hade, Jr.
Cash, Charles	Durbin, Roy
Cleavenger, Ed	Duvall, Thomas J., Sr.

Dyke, Orville D.	Littlepage, Pryce B.
Elliott, Carroll L.	Long, Robert F.
Emery, George A.	Louden, Hubert
Farley, Jimmy	Lowe, Gene T.
Finley, Albert	Lusby, George H.
Fish, Leland G.	McCargo, Frank
Flynn, Bobby	McCoy, Hayse
Foster, Bob	McGehee, G. K.
Freppon, Tom	McGinty, L. V., Jr.
Fritz, Sherman	McKinney, Adelle F.
Gaither, Gene	McLane, Albert I.
Gardner, Howard E.	McLeod, Robert
Gettler, John F.	Madden, McElroy
Gibson, Fred W.	Madon, Robert L.
Gilbert, Gerald L.	Maines, George
Goins, Edgar S.	Mathis, Mike
Goley, James E.	May, E. B., Jr.
Goodman, Jack	May, Larry
Gour, Bob	Melear, Leland
Green, Donald	Meredith, Denny
Hardin, Don G.	Milbern, Daniel L.
Hall, William W.	Miller, Bob
Hamm, Gerald A.	Miller, Ferrel
Hammons, Norman	Montgomery, Chester
Hancock, Norb	Moore, Marvin
Harned, Victor C.	Moore, Robert
Harper, Randall H.	Morgan, Richard
Harper, Robie	Morse, Richard K.
Harris, Billy	Moser, Rudy C.
Harrison, John L.	Murrell, Allen L.
Hawkins, Donald	O'Connell, James M.
Hayden, John O.	Omer, Harold G.
Hayes, James V.	O'Nan, Harold
Hewitt, R. T.	O'Nan, Norman
Hicks, Harold D.	Owens, Bruce E.
Hill, Earl F.	Owens, Bruce Van
Hill, James P.	Pace, Donald
Hina, Roy D.	Padgett, R. K.
Hinton, Henry E., Jr.	Parrott, Lanny L.
Hofsetter, Joe	Patterson, Bill
Holt, Robert E.	Peeno, Harry R.
Hook, Don	Pence, Wm. Jerry
Horsman, Bill	Perkins, Ronnie
Howard, James	Perry, James E.
Hubbs, Cletus L., Jr.	Poe, Thomas E.
Hume, Charles E.	Powers, Elmer
Hunt, Leonard D.	Ramey, Herb
Hutchens, Jim	Redle, Joel E.
Jent, Richard	Redman, Melvin Paul
Johnson, Harry B.	Reed, Charles H.
Johnson, James M.	Rees, Gayle H.
Johnson, Walter	Reinhardt, Myron
Jones, Frank	Reliford, Paul G.
Jordan, Art	Rexroat, Jerry L.
Kelly, Charles R.	Ricketts, C. O.
Kimmel, Jerry	Ricketts, Donald
King, Jim	Ring, William H.
King, Raymond H.	Rister, Edgar L.
Kirk, Charles	Ritter, Goebel
Knight, Bill	Rodgers, Tom
Kouns, Robert H.	Roe, Doyle "Buddy"
Kuhl, Lawrence	Roesel, Joseph F.
Latkovski, Anastasius	Rogers, Eldridge
Laubheimer, Donald	Rogers, Howard
Lawson, Rondell	Roller, Otis
Lequire, H. M.	Runyon, Tommy Dean
Lile, Clyde F.	St. Clair, Robert L., Jr.
Lillie, Wes	Salyer, Henry E.
Linette, James M.	Schmidt, Thomas
	Sears, Wilson
	Seavers, Joe

(Continued on Page Fifteen)

**1971-72 MEMBERSHIP IN THE KENTUCKY HIGH SCHOOL  
ATHLETIC ASSOCIATION**

**REGION 1**

School	Address	Tel. No.	Principal	Coach	
D. 1	Carlisle County	Bardwell	628-5411	Burley Mathis	Tom Buchanan
	Fulton	Fulton	472-1741	Bobby Snider	Gwin Wood
D. 2	Fulton County	Hickman	236-3168	Bobby McCord	Charles Murphy
	Hickman County	Clinton	653-5461	James H. Phillips	Dale Ray
	Ballard Memorial	Barlow	665-5151	Bob Buchanan	Ron McAlister
	Heath	W. Paducah	488-3126	Joseph K. Estes	Frank Wright
	Lone Oak	Paducah	554-1820	Glenn E. Dexter	Jack McKinney
D. 3	Paducah Tilghman	Paducah	443-6296	James Traylor	Bernie Miller
	Reidland	Paducah	898-2441	Benjamin D. Sydboten	Don Rudolph
	St. Mary	Paducah	442-1681	Bro. Bede Keller	Dennis Gourley
	Cuba	Mayfield	382-2336	W. W. Chumbler	Roy McKamey
	Fancy Farm	Fancy Farm	623-4349	Jimmy C. Wiggins	Dennis Pilcher
	Farmington	Farmington	345-2171	C. W. Jones	Joe Mikez
	Lowes	Lowes	674-5333	Charles Hamlin	Scott Schlosser
	Mayfield	Mayfield	247-4461	Barney Thweatt	Bob Sparks
	Sedalia	Sedalia	328-8256	James A. Pickard	Ken Wray
	Symsonia	Symsonia	851-3231	Cecil Reid	Donald Butler
D. 4	Wingo	Wingo	376-2236	James A. Baker	James Hill
	Benton	Benton	527-9091	Bobby G. Miller	Edd Jones
	Calloway County	Murray	753-5479	Howard Crittenden	Jerry Conley
	Murray	Murray	753-5202	Eli Alexander	Bobby Toon
	North Marshall	Calvert City	395-4400	Gerald S. Jones	David King
South Marshall	Benton	527-2891	William A. Cothran	Charles Lampley	

**REGION 2**

D. 5	Caldwell County	Princeton	365-3521	Charles T. Elder	Joe M. Hill
	Crittenden County	Marion	965-2248	Lorenza D. Davis	George Whitecotton
	Fredonia	Fredonia	545-3431	Dennis Cox	Bob Hooks
D. 6	Livingston Central	Burna	988-3263	Kenneth T. Hardin	Don Ringstaff
	Lyon County	Eddyville	388-7883	Lige Shadowen	James Ringstaff
	Trigg County	Cadiz	522-6653	Arnold S. Oaken	James Wallace
	Henderson	Henderson	826-9568	William H. Womack	Marshall Mason
	Henderson County	Henderson	827-2506	N. D. Barra	John Eblen
D. 7	Providence	Providence	667-2411	Thomas W. Johnson	Philip D. Back
	Union County	Morganfield	389-1454	Richard Vincent	Larry Royalty
	Webster County	Dixon	639-2651	Hugh E. Sellers	Eddie Ford
	Dawson Springs	Dawson Springs	797-2017	Paul B. Stevens	Grover Canry
	Earlington	Earlington	383-5511	Bob Rogers	Bob Rogers
	Madisonville-				
	North Hopkins	Madisonville	821-8503	Floyd Brown	Don Parson
D. 8	South Hopkins	Nortonville	676-3443	A. L. Skaggs, Jr.	Lanny Woodward
	West Hopkins	Nebo	249-3151	A. O. Richards	Gary Morgan
	Christian County	Hopkinsville	886-4463	Neal R. Tucker	Bob Hoggard
	Fort Campbell	Fort Campbell	798-2540	Bill R. Perry	Roy R. Medlock
	Hopkinsville	Hopkinsville	886-3384	Mac Arthur	Carl Yahnig
Todd Co. Central	Elkton	265-2506	Andrew Renick	Charles Hayslip	

**REGION 3**

D. 9	Apollo	Owensboro	685-3121	Frank A. List	Jim Lambert
	Calhoun	Calhoun	273-3264	Delbert Settle	Tris Kingston
	Daviess County	Owensboro	684-5285	W. P. Wheeler	Randy Embry
D. 10	Livermore	Livermore	278-2522	William D. Snodgrass	James T. Neathery
	Owensboro	Owensboro	684-7221	Clyde Hunsaker	Robert Watson
	Owensboro Catholic	Owensboro	684-6441	Rev. Gerald Calhoun	Mike Grebe
	Sacramento	Sacramento	736-2343	Hoy R. Long	Earl Devine
	Trinity	Whitesville	233-5533	Virgil H. Sublett	Bryce Roberts
	Bremen	Bremen	525-3211	Ken Arbuckle	Randy Swann
	Central City	Central City	754-2272	Delmas Gish	Jack Day
	Drakesboro	Drakesboro	476-8411	Willard J. Wilcutt	Robie Harper
D. 10	Graham	Graham	338-1317	L. A. Wells	Dan Omlor
	Greenville	Greenville	338-4650	J. Ernest Atkins	Charles Strasburger
	Hughes-Kirk	Beechmont	476-2204	Charles Eades	James B. Milam
	Muhlenberg Central	Powderly	338-3550	Perry F. Hill	Wendell Brown

School	Address	Tel. No.	Principal	Coach	
D. 11	Breckinridge County	Harned	756-2149	Frank Reams	Tommy Davis
	Fordsville	Fordsville	276-3601	J. M. Vance	Larry G. Frank
	Frederick Fraize	Cloverport	788-3388	Eugene Pardue	Ed Belcher
	Hancock County	Lewisport	927-6712	Clifton Banks, Jr.	Denzel Mefford
	Ohio County	Hartford	274-3366	Shelby C. Forsythe	Ken Baughn
D. 12	St. Romuald	Hardinsburg	756-5504	Sr. Helen Marie	Scott Willoughby
	Butler County	Morgantown	526-3753	Darrel C. Hampton	Ronald Fentress
	Caneyville	Caneyville	879-4211	Ramon Majors	Bill Lee
	Clarkson	Clarkson	242-3061	James R. Woosley	Bowman Davenport
	Edmonson County	Brownsville	597-2932	Roy James	Billy Clemmons
Leitchfield	Leitchfield	259-4175	John Hill Taylor	Don Lee	

## REGION 4

D. 13	Adairville	Adairville	539-7711	Jesse L. Richards	Tommy Cummings
	Auburn	Auburn	542-4181	Howard Gorrell	Gerald Sinclair
	Chandler's Chapel	Auburn	542-4139	Morris Shelton	Ivan G. Pogue
	Lewisburg	Lewisburg	755-6191	Bill McKinney	Bob Birdwhistell
	Olmstead	Olmstead	734-4621	John W. McCarley	Jim Marion
D. 14	Russellville	Russellville	726-6434	Don M. Turner	Wayne Mullen
	Bowling Green	Bowling Green	842-1674	Basil Jones	Don Webb
	Franklin-Simpson	Franklin	586-3273	Ray Hammers	Frank Cardwell
	Warren Central	Bowling Green	842-7302	Henry Resch	Lowell Hammers
	Warren East	Bowling Green	781-1277	Kenneth Harvey	Buddy Cate
D. 15	Allen County	Scottsville	622-4119	Bennie J. Keen	Tommy Long
	Austin-Tracy	Lucas	646-2236	G. R. Helm	Bill R. Reece
	Glasgow	Glasgow	651-8801	Eldon J. Smith	Tommy Downing
	Hiseville	Hiseville	453-2611	F. P. Newberry	Bob Sturgeon
	Park City	Park City	749-2665	Darrell Florence	Sonny Oliphant
D. 16	Scottsville	Scottsville	237-3751	Bruce Stewart	Lyle Dunbar
	Temple Hill	Glasgow	427-2611	James C. Coomer	Jim Faulkner
	Clinton County	Albany	387-5569	Perry C. Hay	Lindle Castle
	Cumberland County	Burkesville	864-3451	David Sharp	Larry McDonald
	Gamaliel	Gamaliel	457-2341	Edwin Steen	Jerome Taylor
Metcalfe County	Edmonton	Edmonton	432-2481	Howard B. Keel	Russell VanZant
	Tompkinsville	Tompkinsville	487-6217	Randall Grider	Pretrice Stanford

## REGION 5

D. 17	East Hardin	Glendale	854-2300	Don Cothran	Don Morris
	Elizabethtown	Elizabethtown	769-3381	Paul E. Kerrick	Ray Vencill, Jr
	Fort Knox	Fort Knox	624-6647	Robert B. Burrow	Joe Smith
	Meade County	Brandenburg	422-3214	Jimmy A. Elmore	David Jenkins
	North Hardin	Radcliff	351-3167	Ray Story	Wally Johnson
D. 18	West Hardin	Stephensburg	862-3924	Kenneth Riddle	Jim Taylor
	Caverna	Horse Cave	773-7951	Roy D. Withrow	Eddie Claycomb
	Greensburg	Greensburg	932-5231	Eugene E. Tate	Carl Deaton
	Hart County	Munfordville	524-9341	Kenneth Sidwell	Ken Meacalf
	Larue County	Hodgenville	358-3195	Robert E. Brown	Larry Pursiful
D. 19	Bardstown	Barstown	348-5913	John H. Branson	Garnis Martin
	Bethlehem	Bardstown	348-8594	Sr. Josephine Wathen	Bruce Blair
	Nelson County	Bardstown	348-9046	T. G. Florence	Ernest Ruby
D. 20	Washington County	Springfield	336-3718	Jack H. Waff	Dan Richards
	Adair County	Columbia	384-2751	J. T. Coomer	George A. Critz
	Campbellsville	Campbellsville	465-8774	R. Brooks Bates	Jerry Parker
	Marion County	Lebanon	692-6066	Wm. Virgil Chambers	Pat Tully
	Taylor County	Campbellsville	465-4431	Elward L. Cox	Billy B. Smith

## REGION 6

D. 21	Central	Louisville	584-6193	Jesse W. Hackett	Robert Graves
	Flaget	Louisville	778-5528	Bro. Kirby Boone	Edward Fehring
	Loretto	Louisville	778-2122	Sr. Carol Dumphy	Bunny Daugherty
	Portland Christian	Louisville	363-5943	Earl Mullins, Sr.	Eugene Schreiner
	Shawnee	Louisville	774-2353	Samuel Robinson	James Gordon
D. 22	Angela Merici	Louisville	447-5911	Sr. Louise Marie	Betty Dwyer
	Bishop David	Louisville	447-3442	Bro. Charles Blavat	Dan King
	Butler	Louisville	448-4620	H. L. Hatfield	Lonnie Willoughby
	Pleasure Ridge Park	Louisville	935-5464	Bobby Green	Gary Schaffer
	Western	Louisville	447-3221	John D. Brown	Leonard Brown
D. 23	Doss	Louisville	935-2948	J. S. Pittenger	Sam Hosbach
	Fairdale	Fairdale	366-1468	Harry K. Hardin	Forest Able

School	Address	Tel. No.	Principal	Coach	
D. 24	Holy Rosary Academy	Louisville	363-2213	Sr. Mary H. Thieneman	
	Stuart	Valley Station	935-3155	Denzil J. Ramsey	Henry Howard
	Valley	Valley Station	937-2300	W. J. Pickett	Glenn Collie
	DeSales	Louisville	361-1231	Rev. Murray Phelan	Lucian Raque
	Iroquois	Louisville	366-0373	Edwin K. Binford	Tom Johnson
	Southern	Louisville	969-1331	Irvin Brooks	William Kidd
	Thomas Jefferson	Louisville	969-3271	W. D. Bruce, Jr.	John Givens
<b>REGION 7</b>					
D. 25	Ahrens Voc. Tech.	Louisville	583-1641	Byron H. Bell	Wade Houston
	duPont Manual	Louisville	636-1441	George Sauer	Ralph Underhill
	Ky. School f/Blind	Louisville	896-8983	L. P. Howser	
	L-ville Collegiate	Louisville	451-5330	Nancy E. Kussrow	Rosemary Jenkins
	Male	Louisville	582-2613	Foster Sanders	Jim Huter
	Mercy Academy	Louisville	584-5589	Sr. Mary P. Pfeffer	
D. 26	Presentation Acad.	Louisville	583-5935	Sr. Sheila Ann Madden	Vivian Dunlevy
	St. Xavier	Louisville	636-2525	Bro. Conrad Callahan	Martin Donlon
	Ursuline Academy	Louisville	587-1717	Sr. M. Laurene Reh	Sr. Dorothy Downey
	Atherton	Louisville	459-3610	Keith Eiken	Eugene Minton
	Kentucky Home	Louisville	452-2163	Alwyn Dickerson	Jane Allen
	Louisville Co. Day	Louisville	895-3452	John Gernert	Harold Owen
D. 27	Sacrel Heart Acad.	Louisville	897-1811	Sr. Jean M. Hettinger	Patricia Lally
	Seneca	Louisville	451-4330	Luther McDowell	George Unseld
	Trinity	Louisville	895-6765	Rev. Thomas A. Duerr	Joe Thompson
	Durrett	Louisville	368-5831	Johnnie P. Lee	Adrian Cooksey
	Fern Creek	Fern Creek	239-3267	J. V. Reschar, Sr.	Harry S. Hardin
	Jeffersontown	Louisville	267-7486	William T. Reynolds	Jack Haury
D. 28	Marion C. Moore	Louisville	964-3376	W. T. Klapheke	Gene F. Carroll
	Assumption	Louisville	458-9551	Sr. M. Corrine Burt	Mary Helen Zahn
	Ballard	Louisville	425-5076	Pat Crawford	Richard Schmidt
	Eastern	Middletown	245-4161	George E. Morrison	W. M. Kercher
	Kentucky Academy	Lyndon	425-7901	N. C. Hodgkin	W. T. Simpson
	Waggener	Louisville	895-0567	Arthur K. Draut	John Reuther
	Westport	Louisville	425-2541	James O. Gatewood	Ray Noe
<b>REGION 8</b>					
D. 29	Anderson	Lawrenceburg	839-3431	Bill W. Rideout	James Lindsey
	Bullitt Central	Shepherdsville	543-7021	George E. Valentine	Norman Weaver
	Taylorsville	Taylorsville	477-2230	L. W. Mullins	Ray Foster
D. 30	Western	Sinai	839-3608	Robert B. Turner	Larry H. Gritton
	Eminence	Eminence	845-4071	Woody Barwick	J. T. Stinson
	Henry County	New Castle	346-8421	Carl A. Collins	Craynor Slone
D. 31	Shelby County	Shelbyville	633-2344	Bruce Sweeney	Mitchell Bailey
	Shelbyville	Shelbyville	633-4869	Mel Chandler	Evan Settle
	Carroll County	Carrollton	732-6185	James B. Edwards	Bill Fultz
D. 32	Gallatin County	Warsaw	567-4091	Billy E. Prewitt	Jim Barnes
	Oldham County	LaGrange	222-9461	James Pack	Bobby Simpson
	Trimble County	Bedford	255-3268	Robert Clark	J. T. Peniston
	Georgetown	Georgetown	863-3805	David I. Stuart	Pete Gill
	Grant County	Dry Ridge	824-4433	Carl W. Webster	C. R. Wenderoth
	Owen County	Owenton	484-5509	William Rector	Cecil Todd
D. 33	Scott County	Georgetown	863-2640	Z. T. Lester	J. W. Ballard
	Williamstown	Williamstown	824-4421	Shirley D. Wagoner	Charles M. Reeves
<b>REGION 9</b>					
D. 33	Boone County	Florence	371-6020	George K. Toadvine	James Connor
	Connor	Hebron	689-7885	Paul Hogan	Bill Warfield
	Dixie Heights	Ft. Mitchell	341-7650	Arthur J. Walsh	Bill Jones
	Lloyd Memorial	Erlanger	341-7530	Charles Fugitt	Charles Perry
	Saint Henry	Erlanger	341-9309	Sr. Joseph Marie	William Code
	Simon Kenton	Independence	356-3541	Robert Barnes	Bob Hiller
D. 34	Walton-Verona	Walton	485-4293	Robert R. Thompson	Reed Tyler
	Beechwood	Ft. Mitchell	331-1220	Harold Williams	Jim Molley
	Covington Catholic	Covington	431-5351	Kenneth Gross	Dick Maile
	Covington Latin	Covington	291-7044	Rev. Paul A. Arbogast	Rev. Ed Heile
	Holmes	Covington	291-1104	Fred Moeves	Reynolds Flynn
	Holy Cross	Covington	431-1335	Fred Breyer	Ralph Kemphaus
	LaSalette Academy	Covington	291-5355	Sr. Mary Burns	
	Ludlow	Ludlow	261-8211	Dan L. Sullivan	Andy Christofield
	Notre Dame Acad.	Covington	261-4300	Sr. Mary Virginia Ann	
	Villa Madonna Acad.	Covington	261-3441	Sr. M. Clarita	Cathy Sullivan



School	Address	Tel. No.	Principal	Coach	
D. 35	Bellevue	Bellevue	261-2980	William Armstrong	John Gross
	Dayton	Dayton	261-4357	Frank Lyons	Tom Hood
	Newport	Newport	431-0064	Gene Sell	Bobby Vanderpool
D. 36	Newport Catholic	Newport	441-7100	Bro. Kenneth Pfister	Ronald Albrinck
	Bishop Brossart	Alexandria	635-2108	Rev. Robert J. Urlage	Thomas Seither
	Campbell County	Alexandria	635-2192	Glenn Ravenscraft	Leroy Randall
	Highlands	Ft. Thomas	441-1301	Robert M. Gschwind	Tom Russell
	St. Thomas	Ft. Thomas	441-2211	Sr. Judith McMahon	Ken Shields
	Silver Grove	Silver Grove	441-3873	Bernard Sandfoss	Donnie Gaunce

## REGION 10

D. 37	Bourbon County	Paris	987-2550	Jack Clifford	Russ Day
	Harrison County	Cynthiana	234-3253	William C. Doan	Woodie Crum
	Millersburg Mil. Inst.	Millersburg	484-3352	Joseph R. Johnson	Larry J. Allison
	Nicholas County	Carlisle	289-5584	E. G. Jones	Billy Anderson
D. 38	Paris	Paris	987-4545	Bob Anderson	Earl Redwine
	Augusta	Augusta	756-3951	Margaret Kelsch	Joe Mahan
	Bracken County	Brooksville	735-3135	Jarvis Parsley	David Hamilton
	Deming	Mt. Olivet	724-2700	Harry E. Meacham	Marvin Bradley
	Pendleton County	Falmouth	654-3355	Jack Beck	Phillip Wood
D. 39	Fleming County	Flemingsburg	845-6601	Fairce O. Woods	Robert Hall
	Mason County	Maysville	564-6409	Elza Whalen, Jr.	James Mitchell
	Maysville	Maysville	564-3856	Robert L. Biddle	Tom Creamer
	St. Patrick	Maysville	564-5329	Sr. M. Jude Birck	Bill Forman
D. 40	Tollesboro	Tollesboro	798-2541	Charles M. Hughes	Alan Bane
	Bath County	Owingsville	674-6325	Arnold Stacy, Jr.	Julian Cunningham
	George Rogers Clark	Winchester	744-6111	Robert D. Campbell	Thomas Goebel
	Montgomery County	Mt. Sterling	498-2250	David B. Gover	Bill Schott
	Mt. Sterling	Mt. Sterling	498-3484	Winston Hamilton	Whitt Criswell

## REGION 11

D. 41	Frankfort	Frankfort	233-8030	Gene Wright	Rex Pitts
	Franklin County	Frankfort	227-2236	Robert W. Hoagland	John Lykins
	Lexington Catholic	Lexington	277-7183	Rev. Robert Nieberding	Harry T. Starns
	Margaret Hall	Versailles	873-3751	Rev. Colley W. Bell, Jr.	
D. 42	Woodford County	Versailles	873-5434	Charles O. Dawson	Donald Lane
	Burgin	Burgin	748-5170	Charles Kolasa	Bruce Johnson
	Harrodsburg	Harrodsburg	734-3242	L. D. Knight	Bill Baldrige
	Jessamine County	Nicholasville	885-4849	Zeb Blankenship	Steve Deskins
D. 43	Mercer County	Harrodsburg	734-4195	Kenneth D. King	Steve Clevenger
	Bryan Station	Lexington	299-9212	Leo H. Brewsough	J. Robert Barlow
	Henry Clay	Lexington	269-3326	Bill C. Hurt	Al Prewitt
	Lafayette	Lexington	277-5122	Lloyd Smith	Jock Sutherland
D. 44	Sayre	Lexington	254-1361	Glenn Byron Bell	Gerald Walton
	Tates Creek	Lexington	272-1513	Warren Featherston	Nolan Barger
	Berea Community	Berea	986-4911	James K. Miller	Joe Prats
	Estill County	Irvine	723-3537	Paul Hughes	Roy Woolum
	Madison	Richmond	623-2808	James R. Fleenor	Kenneth Tate
	Madison Central	Richmond	623-1530	James B. Moore	Don Richardson
	Model	Richmond	622-2986	Jim G. Henry	Shirley Kearns

## REGION 12

D. 45	Boyle County	Danville	236-5047	Charles W. Scott	Harry Graham
	Danville	Danville	236-6373	James McAfee	David Cottrell
	Garrard County	Lancaster	792-2146	Johnnie Ray Laswell	Ray Hammonds
D. 46	Ky. School for Deaf	Danville	236-5132	William McCord	Bob Sparks
	Casey County	Liberty	787-6151	Humphrey T. Elliott	Robert Payne
	Crab Orchard	Crab Orchard	355-2331	Tom Blankenship	Virgil Benge
	Hustonville	Hustonville	346-3831	Cecil Purdom	Johnny Wilder
	McKinney	McKinney	346-5291	M. C. Montgomery	Mike Candler
D. 47	Memorial	Waynesburg	365-7018	Jack H. Blair	Roger Meek
	Stanford	Stanford	365-2191	Norman McGuffey	James Baird
	McCreary County	Whitley City	376-2213	Phillip R. Carter	Charles Eckler
	Monticello	Monticello	348-4681	Eldon E. Davidson	Joe W. Harper
	Pine Knot	Pine Knot	354-2511	Eddie Brown	Mike Chaney
	Russell County	Russell Springs	866-3341	Ronald Chumbley	Allen Feldhaus
	Wayne County	Monticello	348-3311	Arthur J. Lloyd	Jack Upchurch

School	Address	Tel. No.	Principal	Coach	
D. 48	Burnside	Burnside	561-4250	C. L. Simpson	Earl Hicks
	Eubank	Eubank	379-4661	Harold C. Carter	Denton Ping
	Laurel County	London	864-7371	R. Harold Storm	Raymond Reed
	Nancy	Nancy	636-6421	James A. Sears	Ray Ramsey
	Pulaski County	Somerset	679-1574	Garvis Burkett	Bill Mauney
	Shopville	Shopville	274-3181	Phillip R. Baker	Roger Smith
	Somerset	Somerset	678-4721	James R. Williams	Ron Whitson

## REGION 13

D. 49	Annsville Institute	Annsville	364-5109	Gayle Horn	Jerry Hacker
	Brodhead	Brodhead	758-3385	Bigge W. Towery Jr.	William D. Riddle
	Clay County	Manchester	598-3737	Robert Campbell	Bobby Keith
	Jackson County	McKee	287-7155	Clayton Taylor	R. B. Morris
	Livingston	Livingston	453-2121	Buford Parkerson	Preston Parrett
	Mt. Vernon	Mt. Vernon	256-2953	Cleston Saylor	Jack L. Laswell
	Oneida Institute	Oneida	847-2202	David C. Jackson	George I. Hensley
D. 50	Barbourville	Barbourville	546-3129	Charles Singleton	H. D. Tye
	Corbin	Corbin	528-3902	Louie Martin	John Fletcher
	Knox Central	Barbourville	546-4138	Clinton B. Hammons	Don Bingham
	Lynn Camp	Corbin	528-5429	P. M. Broughton	Calvin Vaughn
	St. Camillus Acad.	Corbin	528-5077	Sr. M. Amabilis	Jim Lankster
	Whitley County	Williamsburg	549-1360	Tony McKiddy	Jerry Hodges
	Williamsburg	Williamsburg	549-1915	Jack V. Foley	Dennis W. Byrd
D. 51	Bell County	Pineville	337-2329	James A. Pursifull	Lee Gambrel
	Henderson Settle.	Frakes	337-3618	Herby J. Roark	Elijah Smith
	Lone Jack	Four Mile	337-2435	C. E. Calloway	Shirley Goodin
	Middlesboro	Middlesboro	248-1000	Lloyd Sharp	Willie Hendrickson
	Pineville	Pineville	337-2439	Lowell Turner	Raymond Maggard
	Red Bird Settlement	Beverly	337-2848	Donald G. Scott	Stuart Randolph
D. 52	Cumberland	Cumberland	589-4625	Wm. L. Criscillis, Jr.	Ralph Roberts
	Everts	Everts	837-2502	O. G. Roaden	Earl Rogers
	Harlan	Harlan	573-3711	Tommy Ward	Kenneth Condra
	James A. Cawood	Harlan	573-5027	W. C. McFarland	Patrick Jenkins
	Lynch	Lynch	848-5486	Robert P. Atkinson	Ed Miracle

## REGION 14

D. 53	Fleming-Neon	Fleming	855-7597	Roy T. Reasor	Larry D. Kincer
	Jenkins	Jenkins	832-2184	Charles D. Stallard	Robert Dean Collins
	Letcher	Letcher	633-2524	D. C. Taylor	Danny Bates
	Whitesburg	Whitesburg	633-2339	J. M. Burkich	John L. Eads
D. 54	Buckhorn	Buckhorn	398-7176	Paul H. Colwell	Sherman Combs
	Dilce Combs Mem.	Jeff	436-6811	Bingham Brashear	Paul Boggs
	Hazard	Hazard	436-3711	John Quillen	Roscoe Shackelford
	Leatherwood	Leatherwood	675-4431	John C. Stringer	Mearl Campbell
	Leslie County	Hyden	672-2337	Wilburn Nantz	Damon Huff
	M. C. Napier	Hazard	436-4541	Dacker Combs	Albert Combs
D. 55	Breathitt	Jackson	666-2805	Millard Tolliver	Jack Stanford
	Carr Creek	Carr Creek	642-3585	R. B. Singleton	R. B. Singleton
	Cordia	Hazard	251-2875	D. Randall Smith	Bobby R. Smith
	Hindman	Hindman	785-3125	Vesper Singleton	George Francis
	Jackson	Jackson	666-5164	James B. Goff	James B. Goff
	Knott County	Pippa Passes	368-2756	Edward Madden	Eddie Gibson
	Riverside Christian	Lost Creek	666-5422	Doran Hostetler	Doran Hostetler
D. 56	Hazel Green Academy	Hazel Green	662-4475	John M. Ridgway	John O. Henry
	Lee County	Beattyville	464-8126	Gordon F. Cook	Heber Dunaway
	Owsley County	Booneville	593-5185	W. O. Gabbard	Bobby Terry
	Powell County	Stanton	663-4475	Billy F. Rose	David Fraley
	Wolfe County	Campton	668-9565	Richard Jett	Granville Deaton

## REGION 15

D. 57	Inez	Inez	298-3264	Wilburn Goble	Billy Ray Cassidy
	Johnson Central	Paintsville	789-4890	W. H. Conley	Paul W. Williams
	Louisa	Louisa	638-4574	Stan Radjunas	Robert L. Prichard
	Paintsville	Paintsville	789-3881	Paul Wade Trimble	Dwight Burchett
	Salyersville	Salyersville	349-2011	Harlan Hopkins	Bucky Ellis
	Warfield	Warfield	395-5341	Russell H. Stepp	John Williams
D. 58	Betsy Layne	Betsy Layne	478-2255	Gene D. Davis	Tommy Boyd
	Garrett	Garrett	358-3461	Burnice Gearheart	John Campbell, Jr.
	McDowell	McDowell	377-6202	Lloyd Stumbo	Pete Grigsby, Jr.

School	Address	Tel. No.	Principal	Coach
	Martin	285-3011	Philip Dingus	Denzil Halbert
	Maytown	285-3346	Edwin V. Stewart	Eugene Frasure
	Prestonsburg	886-2252	Ronald L. Hager	Robert Slone
	Wayland	358-3911	Johnnie Case	Rondel Prater
	Wheelwright	452-2110	Ronald A. Turner	James F. Francis
D. 59	Dorton	639-2832	Glenn Wallace	Donald Lee Blair
	Pikeville	432-3380	James E. Branham	Walter B. Coleman
	Mullins	432-2733	Herman P. Ratliff	Bun Jack Burnette
	Pikeville	457-6870	Parker Tiller	Wayne Martin
	Virgie	639-2774	Winston Adkins	Bobby Osborne
D. 60	Belfry	353-7362	Frank T. Welch	Millard Bevins
	Elkhorn City	754-7981	James V. Powell	Mike M. Tarry
	Feds Creek	835-2286	William S. Risner	Ralph Good
	Johns Creek	437-6361	John Lester	David Collier
	Phelps	456-7716	Freddie G. Fletcher	Harold Birchfield

### REGION 16

D. 61	Ezel	Ezel	725-4545	Conrad A. Rowland	John M. Johnston
	Menifee County	Frenchburg	768-2373	Hiram C. Walters	Joe P. Blankenship
	Morgan County	West Liberty	743-3705	Robert S. Boggs	Gary Holbrook
	Rowan County	Morehead	784-4135	Buford Risner	Zane Collins
	University Breckinridge	Morehead	783-2127	Rondal Hart	Dienzel Dennis
D. 62	East Carter	Grayson	474-5714	Harlan Fleming	Roy Murphy
	Lewis County	Vanceburg	796-2823	Douglas Applegate	Stanley Arnzen
	Sandy Hook	Sandy Hook	738-5225	William Calhoun	Jess Adkins
	West Carter	Olive Hill	286-2481	Andrew J. Fultz	Bert Greene
D. 63	Greenup	Greenup	473-3781	Wade B. Womack	Ramey Fletcher
	McKell	South Shore	932-3323	Chester Bruce	Ed Lowdenback
	Raceland	Raceland	836-8221	Cobbie Lee	George Steel
	Russell	Russell	836-8112	Jack D. Fugate	Marvin Meredith
	Wurtland	Wurtland	836-5931	Charles Banks	Larry Jordon
D. 64	Boyd County	Ashland	928-6473	Clyde Stewart	Brice Thornbury
	Catlettsburg	Catlettsburg	739-4663	Roger Adams	Benjamin Coffman
	Fariview	Ashland	324-9226	Fred E. Madden	George Cooke
	Holy Family	Ashland	324-7040	Sr. Agnes Marian	Bill Carroll
	Paul G. Blazer	Ashland	325-4706	Webb Young	Harold Cole

### Minutes of Board Meeting

The Board of Control of the Kentucky High School Athletic Association met at the K.H.S.A.A. Building, Lexington, on Friday afternoon, December 17, 1971. The meeting was called to order by President Morton Combs at 2:30, with Board members J. C. Cantrell, William C. Doan, Tom Mills, Richard Vincent, W. P. Wheeler, and Roy L. Winchester; Commissioner Theo. A. Sanford and Assistant Commissioner J. B. Mansfield present. The invocation was given by J. C. Cantrell.

Roy L. Winchester moved, seconded by W. P. Wheeler, that the minutes of the September 25th meeting be waived, since members of the Board had received copies of these minutes. The motion was carried unanimously.

President Combs noted the presence of Don C. Bale, a member of the State Department of Education staff, who had been designated by Supt. Wendell P. Butler, under authority of the State Board of Education, to work closely with the K.H.S.A.A. as a liaison officer. The Commissioner and Board members stated that Mr. Bale was most welcome to attend all meetings of the Board as the Association had always worked very closely with the State Department of Education for the mutual benefit of both parties concerned. Mr. Bale responded with appropriate remarks, stating that his department had no desire to do anything that might in any way be detrimental to the continued progress of the K.H.S.A.A.

The Commissioner stated that as a matter of record there should be a confirmation of the Louis Stout appointment. He recommended that Louis Stout be named an Assistant Commissioner of the Kentucky High School Athletic Association for the period beginning December 1, 1971, and ending June 30, 1973, at an annual salary of \$12,000.00. William C. Doan moved, seconded by J. C. Cantrell, that the appointment of Louis Stout to the position of Assistant Commissioner of the K.H.S.A.A. at the salary and under the conditions outlined by the Commissioner be confirmed. The motion was carried unanimously. Mr. Stout was then advised of the confirmation of his appointment, and was invited to attend the meeting for the remainder of the session.

The Commissioner reported that football championship playoffs continue to be successful, especially from a financial standpoint at the district and regional levels. He stated, however, that the total receipts of the final games, some \$37,000.00, had failed to meet the budgeted 1971 receipts estimates by approximately \$5,000.00.

Chairman J. B. Mansfield of the Trophy Committee reported that sealed bids for the 1972 district and regional basketball trophies were opened at the K.H.S.A.A. office on October 15, 1971. He stated that the Committee accepted the bids of the Hunt's Athletic Goods Company, Mayfield, Kentucky, for both district and regional trophies.

THOMAS JEFFERSON—CLASS AAA STATE CO-CHAMPION

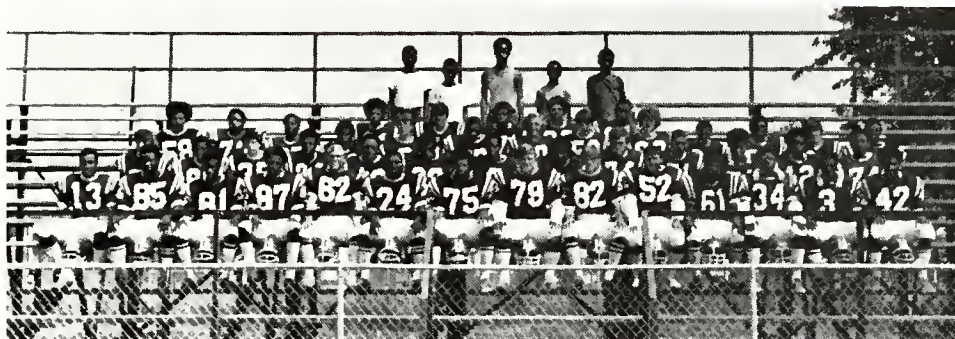

(Left to Right) Front Row: T. Gary, B. Maneese, G. Griggs, L. Cowan, M. Harrett, M. Northington, W. Burks, W. Cherry, R. Callahan, K. Schultz, R. Evans, R. Carr, P. Brittentime, L. Thomas. Second Row: G. Durham, R. Bush, R. Parsons, R. Payne, C. First, K. Northington, R. Hudson, M. Griggs, D. Lewis, M. Hobbs, G. Bass, M. Blakey, P. Burns. Third Row: V. Basket, C. Bolds, J. Bishop, R. Simpson, B. Gilbert, Blank-Quit, J. Harrett, D. Brown, Blank-Quit, S. Hobbs, J. Williams, Blank-Quit, A. Matthews. Fourth Row: W. Burks, Blank-Quit, H. Hill, T. Tyler, J. Gardner. Fifth Row: Mgr. K. Dobbins, Mgr. K. Kennedy, Mgr. J. Gray, Mgr. G. Hill.

FLAGET—CLASS AAA STATE CO-CHAMPION

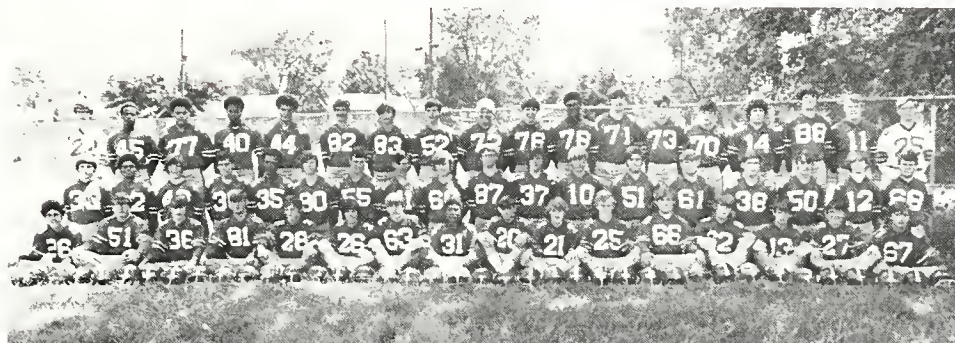

(Left to Right) Front Row: J. Bass, P. Harrington, J. Hardman, L. Hume, G. Chamberlain, J. Nohalty, S. Chamberlain, J. Guy, J. Russ, B. Bell, D. Ludwig, T. Welscher, A. Harrington, P. Baries, B. Schuler, M. Brown. Second Row: E. Kern, B. Crenshaw, T. Patton, M. Nelligan, W. Ellis, G. Wohleb, B. Eutner, S. Montgomery, K. Lush, M. Downs, T. Downs, R. Snyder, G. Heavrin, L. Hilkey, G. Haskins, D. Hildreth, M. McWhorter, W. Zocklein. Third Row: Mgr. C. Losson, E. Rodgers, M. Davis, B. Martin, J. Cordery, J. Schuler, M. Richards, C. Purcell, M. Bargatze, M. Purcell, K. Groves, S. Tarter, P. Litsey, B. Davidson, D. Wilder, C. Russ, J. McGrath, Mgr. G. Schork.

STUART—CLASS AAA, REGION 2, DISTRICT 2, CHAMPION



(Left to Right- Front Row: J. Polk, G. Blair, K. Kerr, M. Stapp, B. Mills, C. Pfaff, B. J. Farris, J. Fulleylove, A. Duvall, D. Emery, D. Berry, H. Helms, J. Hutton, W. McGraw, S. Miller, M. Fox, T. Pfaff, K. Kuhens, M. Johnson. Second Row: Coach Voorhis, Coach Kessinger, D. Pierce, B. Davidson, S. Morgan, R. Combs, A. Nichols, D. Davis, D. Senn, S. Adams, M. Davis, T. Daniel, C. Grant, J. Hudson, W. Duvall, B. Fenwick, D. Wilton, D. Self, K. Sparks, T. Richerd, R. Kesterson, J. Snyder, Coach Salisbury, Coach Dalrymple, Coach Harrod. Third Row: Meredith, Coach Browning, P. Stapp, K. Purcell, B. Tate, C. Wagner, S. Futch, R. Westley, S. Back, K. Bryant, J. Majors, D. Hyde, K. Stovall, D. Inman, J. Wilson, B. Frizzell, M. Harrod, R. Raymer, R. Oller, W. Mantooih, D. McGraw, D. Finn, T. Schaffhauser, Coach Jackson.

The price per set of district trophies was \$36.66, and the price per set of the regional trophies was \$50.14.

The Commissioner stated that the Board should now select the two additional members of the Board, who shall be blacks, in accordance with the recent decree of Federal District Judge Mac Swinford. He stated that the state had been divided into two areas for the purpose of Board representation, Regions 1-8 being placed in Area 1 and Regions 9-16 in Area 2. He had indicated in a bulletin dated November 3, 1971, addressed to K.H.S.A.A. member schools, that he would bring to the attention of the Board the name of any black individual who receives five or more nominations.

The Commissioner presented to the Board the names of six individuals residing in Area 1, each of whom had received five or more nominations from principals of K.H.S.A.A. member schools. These were Frank Simpson, J. W. Hackett, Caldwell Smith, Marshall Mason, John Ed Crowe, Jr., and William M. Falls, Sr. Each member of the Board voted by secret ballot for one of the persons named to represent Area 1. Tabulation of the votes indicated that Frank Simpson had received four votes, William Falls, Sr. 2 and Caldwell Smith 1. Richard Vincent moved, seconded by Roy L. Winchester, that the vote for Mr. Simpson to represent Area 1 be made unanimous. The motion was carried with no dissenting vote.

The Commissioner stated that only one person residing in Area 2 had received the minimum number of nominations, namely, Arthur Hawkins of Mt. Sterling. William C. Doan moved, seconded by Tom Mills, that Mr. Hawkins be elected to Board membership by acclamation. The motion was carried unanimously.

The Commissioner recommended that the following regulations concerning the fees for district and regional basketball tournament officials be adopted: The district tournament officials shall receive a fee of \$25.00 per game, the regional tournament officials a fee of \$30.00 per game. The transportation allowance shall be 10c per mile for all necessary travel. In the event that it is necessary for the official to remain overnight at the tournament site, he shall be paid an additional \$20.00 per day for lodging and meals. W. P. Wheeler moved, seconded by J. C. Cantrell, that the regulations recommended by the Commissioner be adopted. The motion was carried unanimously.

The Commissioner stated that, because of the increase of the number of schools sponsoring wrestling, it has been necessary for him to establish eight regions in this sport instead of four. He recommended that K.H.S.A.A. Wrestling Rule VI be amended to provide that only the finalists in each weight classification shall qualify for the State Tournament. Richard Vincent moved, seconded by William C. Doan, that the change in the wrestling rule recommended by the Commissioner be adopted. The motion was carried unanimously.

There was a discussion concerning the amount of money for incidental expenses which should be allotted to each of the six finalists in the football playoffs. Richard Vincent moved, seconded

### Cross Country Champions



Tom Adams

Curtis Hopewell

Pictured above are Tom Adams of the Iroquois High School and Curtis Hopewell of the Daviess County High School who were respectively individual champions in the Class AAA and Class AA State Cross Country meets held in Louisville October 30, 1971.

by Tom Mills, that each finalist in the football playoffs be awarded a grant of \$800.00 for incidental expenses. The motion carried by a vote of 6-1.

Chairman Richard Vincent of the Personnel and Policy Committee presented to the Board an analysis of certain receipt and disbursement changes which are involved in the 1971-72 fiscal year of the Association. In the receipts category he mentioned a loss of approximately \$5,000.00 in the budgeted figure for the football playoffs, and a lowered estimate on State Basketball Tournament profits due to an anticipated decrease in tournament profits. In the estimated disbursement increases he mentioned salary and travel expenses for the new Assistant Commissioner, legal and other expenses connected with the federal court case, additional Board of Control expenses for two new Board members, and needed equipment for the new office building. To offset these changes in estimated receipts and expenses for 1971-72, Mr. Vincent moved, seconded by William C. Doan, that 3 percent of tournament receipts be assessed by the K.H.S.A.A. for the 1972 district basketball tournaments, and 5 percent be assessed by the K.H.S.A.A. for the 1972 regional basketball tournaments. The motion was carried with no dissenting votes.

The date of January 22 was set for the next regular meeting of the Board of Control, this meeting to be held in Louisville.

Roy L. Winchester moved, seconded by W. P. Wheeler, that all bills for the Association for the period beginning September 1, 1971, and ending November 30, 1971, be allowed. The motion was carried unanimously.

There being no further business, the meeting adjourned.

**Supplementary List of  
Registered Basketball Officials  
(List Compiled January 1)**

Adkins, Donald Lee, 137 Malibu, Apt. 110, Lexington, 278-1040, 252-9738  
 Anderson, William K., 4605 Shasta Trail, Louisville, 964-9869  
 Bentley, Arthur Jerry, 158A Delmont Court, Lexington, 252-3094  
 Berman, David A., 1010 Broad Field Drive, Louisville, 781-1694  
 Bradley, Cornell, 1119 Zane Street, Louisville, 583-0084  
 Brantley, Kenneth Wayne, 637 South Main, Madisonville, 821-8833, 821-6622  
 Brownlee, Robert R., Box 215, Kirwan Tower, Lexington, 238-5598  
 Bryant, Jimmy W., 7140 Southside Drive, Unit 103, Apt. 27, Louisville, 368-7312, 363-2332  
 Bugg, James, Route #2, Box 425C, Henderson, 533-6555  
 Bullock, Charles Allen, Heidrick, 546-6162  
 Byrd, Scottie Maurice, 716 E. Clover Street, Harlan, 573-4587  
 Carnes, Darwin Dwight, Straight Creek, 337-3824  
 Cayce, Thomas B., 1463 Hart Hall, Murray, 767-2644  
 Cherrv, Robert L., Jr., 1063 Redwood Drive, Lexington, 252-8734, 252-3212  
 Cofer, Donald G., 452 Vine Street, Hillsboro, Ohio, 393-2289  
 Colliver, Donald G., 316 Aylesford Place, Lexington  
 Congleton, S. "Jay", Roland Avenue, Owenton, 484-9238, 484-3434  
 Connell, Jack B., Box 1466 Hart Hall, Murray, 767-2644  
 Constant, R. C., Annetta, 242-7586, 259-3339  
 Cooper, Charles Moody, 102 Meadow Lane, Cynthiana, 234-3621, 234-1035  
 Counce, James, 704 College Courts, Murray, 767-4777  
 Courtney, James Dennis, 330 Clifton Avenue, Lexington, 257-1088  
 Crolev, Michael W., 404 South 9th Street, Williamsburg, 549-0296  
 Crowe, Janet, 2 E. Orchard, Ft. Mitchell, 635-2785, 261-8211  
 Crutcher, J. Marion, Rt. #1, Vine Grove, 828-2647  
 Curlev, Philip J., Box 55, Kirwan Tower, Lexington, 258-8096  
 D'Andrea, Albert Richard, 1040 Cross Keys, Apt. 51, Lexington, 278-8397  
 Davis, David, 6955 Curtis Way, Florence, 371-9432  
 Davis, Jay Warren, Pearce-Ford Tower 915, Bowling Green, 748-4484  
 Davis, Kenneth W., General Delivery, Cumberland College, Williamsburg  
 Dixon, D. Charles, Jenkins, 832-2759, 832-2711  
 Drake, John, 426 Merino Street, Lexington, 254-9193, 255-6666  
 Duncan, Danny, Murray, 753-4049  
 Eisenmann, Thomas, 113 North 14th Street, Murray, 753-9238  
 Epps, Dennis Arnett, 1758 Bolling Avenue, Louisville, 778-4914  
 Farmer, Joseph T., 803 Phillips Lane, Corbin, 528-3508, 625-4753 (Richmond)  
 Feagun, Julian, R. R. #2, Walton, 485-4510  
 Fields, John D., 216 W. Third Street, Maysville, 564-5298, 783-3361  
 Finley, Ron, Box 272, Henderson, 826-6882, 827-2506  
 Forbes, Phil J., 516 College Court, Murray, 767-4006  
 Foster, Robert L., 3826 Vermont, Louisville, 772-7283  
 Franklin, Pat, 410 W. Fourth Street, Central City, 754-2977, 754-4542  
 Gamble, Gary Curtis, Box 172, Earlington, 383-5145  
 Gardner, Howard E., 829 McCullum Avenue, Elizabethtown, 765-6273  
 Gardner, Walter, Jr., 2300 Garland, Louisville, 778-0532  
 Garland, Larry, 126½ Twelfth Street, Lexington, 625-4753 (Bus.)  
 Geurin, Joe D., Jr., Rt. 5, Box 400, Murray, 436-5653, 436-5653  
 Gilkey, Danny Mac, 601 White Hall, Murray, 767-6601  
 Goetz, Herbert L., Route 2, Waynesburg, 365-2916, 365-2918  
 Gordon, Charles Wayne, 901 Main Street, Apt. D-4, Bowling Green, 781-2607, 781-4858  
 Gover, David B., R. R. #2, Mt. Sterling, 498-3847, 498-2250  
 Grace, H. E., Jr., 127 Alpine Road, Middlesboro, 248-1290, 337-2720  
 Green, David A., 1505 W. Main Street, Murray, 753-4049  
 Griffith, Michael R., P. O. Box 1023, Hart Hall, Murray, 767-4233, 767-4233  
 Hagan, James David, 726 Nash, Murray, 753-5225  
 Hagedorn, Philip L., R. R. #1, Tell City, Indiana, 547-4031, 927-6921  
 Haggard, Kenneth Ray, 73 Bogle Trailer Park, Bowling Green  
 Hardin, William E., P. O. Box 2, Bardstown, 348-8472  
 Hart, James L., Route 1, Owingsville, 674-6063  
 Haynes, Gary D., P. O. Box 63, Clarkston, 242-3501 (Bus.)  
 Helm, Bobby D., General Delivery, Nebo

## In Memoriam



**Al Viperman**

Albert Viperman, 49, head football coach at the Belfry High School for the past thirteen years and a fixture on the Belfry sidelines for seventeen seasons, died in the Williamson Appalachian Regional Hospital on December 14 after battling an incurable illness for nearly a year.

Albert Edward Viperman was born on November 28, 1922, at McVeigh, Kentucky, the son of Mrs. Martha Dotson Viperson Hager and the late Elbert Perry Viperson.

One of the records of which Viperman was proudest was that Belfry had gained a spot in the Class AA football playoffs for five consecutive seasons (1965-69) by winning the Second District title in the Fourth Region. His 85-44-4 record at Belfry was outstanding. Lead by a burning desire to succeed, his coaching methods had won him many honors, championships, and a legion of friends.

For a record-setting four times Al Viperman had been named "Coach of the Year" in his area of the state, and only recently he had been honored with the "Coach of the Decade" title by Eastern Kentucky Mountain Conference coaches.

A Navy veteran of World War II, Coach Viperman was a member of several professional teachers' organizations and the Matewan United Methodist Church.

Surviving are his wife, Mrs. Alma Douglas Viperman; his mother and step-father, Dewey Hager of Piqua, Ohio; two daughters, Martha Sue and Tammy Viperman; one son Robert Paul Viperman, a member of the 1971 Belfry football team which Viperman coached; four brothers, Robert, Claude, Alfred and Dewey; and three sisters, Mrs. Edith Hatfield, Mrs. Ernestine Station, and Mrs. Shelby Adams. Mr. Viperman was a nephew of Board of Control member James T. Dotson.

Howard, David W., Box 177, Baxter, 573-3272, 573-1400, Ext. 243  
 Humble, Donald, 616 Columbia Avenue, Monticello, 348-7504, 348-8630  
 Hutcherson, John Kenneth, 103 Nob Hill Lane, Louisville, 895-7868  
 Jacobs, Bobby Don, Garrett, 358-4215  
 Johnson, James Rodney, 400 Rosemont, Lexington, 278-3285, 254-6412  
 Johnson, Stephen Duvall, 501 Quails Run Road, #B4, Louisville, 897-6647, 589-2044

## MIDDLESBORO—CLASS AA, REGION 4, DISTRICT 1, CHAMPION



(Left to Right) Front Row: Mgr. D. Earle, K. Sharp, J. Brock, T. Shackelford, L. Williams, D. Ferguson, B. Powell, P. Smith, T. Sharp, D. Zimmerman, D. Gibson, Mgr. S. Emmett, Second Row: T. Matthews, J. Bowling, T. Howard, W. McEntire, C. Anderson, D. Shattuck, N. Williams, G. Smith, J. Ausmus, B. Webb, R. Emmell, K. Bisceglia, D. Wilder, Third Row: Coach R. Whaley, Coach R. Perkins, A. Moore, B. J. Idol, P. Ward, W. West, R. Hayes, K. Baker, R. Chedester, J. Tinnel, B. Fuson, D. King, Mgr. T. Hall, Coach T. Stapleton, Coach J. Taylor, Fourth Row: J. Cawood, M. Sharp, K. Medley, B. Ausmus, D. Mike, J. Cawood, S. Coleman, D. Smith, B. Wilson, N. Howard, D. Morrison, T. Fee.

## BUTLER—CLASS AAA, REGION 2, DISTRICT 1, CHAMPION

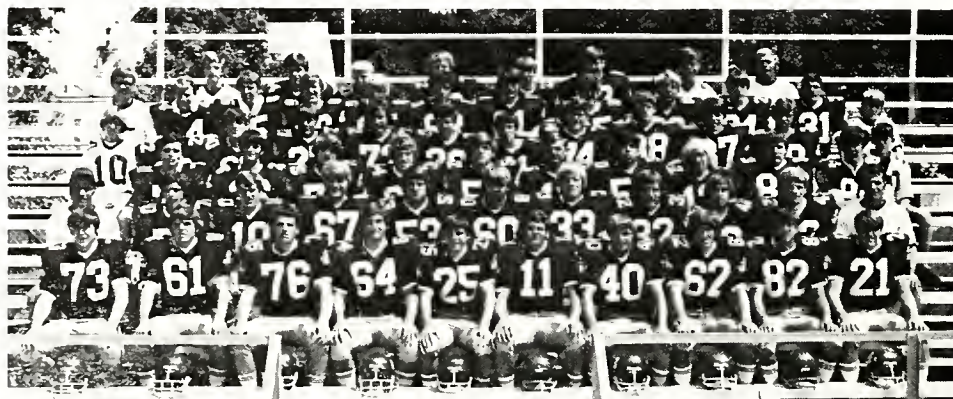

(Left to Right) Front Row: S. Kemper, T. Lampton, B. Mattingly, D. Schuler, G. Wilson, D. Jenkins, S. Powell, B. Berry, M. Willet, T. Chapman, Second Row: Coach Collina, L. Sharp, T. Crawly, J. Phelps, T. Ziegler, M. Dale, D. Myers, R. French, S. Price, L. Flowers, Coach Morrison, Third Row: R. Pait, S. Kolter, B. Houghlen, S. Goodlet, S. Sowihall, T. Benock, B. Green, R. Butler, P. Carroll, B. Jennings, Fourth Row: Mgr. C. Brown, T. Winston, J. Jacobs, G. Huff, T. Nolan, D. Manley, J. Nuener, R. Stone, F. Wiedmar, J. Mayes, B. Parton, Mgr. R. Burdette, Fifth Row: Coach Orwick, J. Embry, G. Connors, B. Thacker, D. Tandy, M. McKinley, J. Murphy, S. Hutchison, D. French, S. Briley, P. Givens, Sixth Row: Mgr. D. Crain, S. Hilyard, G. Driver, V. Elstone, T. Durham, R. Hocker, Mgr. M. Bennett, Coach Nachand.

Johnson, Steve, 210 Cedar Street, Providence, 661-2762  
 Johnson, William E., 1840 Dumenil, Louisville, 778-3847  
 Keller, Bro. Bede, Box 1268, Paducah, 442-1681, 442-1682  
 Kelley, Larry R., 105 Main Street, Owenton, 484-2492  
 Kammer, Albert Harry, 3960 Fawnhill Lane, Cincinnati, Ohio, 921-3085  
 Kendall, Billy, Route #5, Tompkinsville, 487-6520, 478-4762  
 King, Price J., 3775 Thurston Dermont Road, Owensboro, 683-3169, 683-2401  
 Kyner, James, 1760 McCullough, #27, Lexington, 299-5632  
 Layne, Malcom, Ivel, 478-4471, 478-4471  
 Leisman, John, 2033 Lakeside Drive, Louisville, 458-9905  
 Lewis, Milton H., Box 5, Boyd Hall, Lexington, 258-2144  
 Loftus, J. Gregory, 127 Woodridge, Hopkinsville, 885-8386  
 Long, Edwin, Route 1, Gracey, 235-5395, 886-2588  
 McCall, Jim, Box 48 Riviera Court, Murray  
 McClure, Bruce, 348 Cassidy Avenue, Lexington, 269-2674  
 McDaniels, James W., 2202 W. Garland, Louisville, 776-1076  
 McMillan, Ronald R., 132 Myrtle Avenue, Frankfort, 875-4829, 875-4829  
 McWhorter, Michael, 9906 Lakewood Drive, Valley Station  
 Mancini, William R., 1606 West Main Street, Murray, 753-7511

Martin, Dicky, 3900 Ferguson Drive, Ashland, 324-2035, 325-4737  
 Martin, Steven W., 6923 Apollo Way, Indianapolis, Indiana, 767-6618  
 Maynard, Danny J., Warfield, 395-5135  
 Meredith, Eric V., Rt. #3, Box 78B, Elizabethtown, 862-4948  
 Milan, D. Steve, Dill Traylor Ct., Concord Highway, Murray, 753-6316  
 Milner, John V., 1505 W. Main, Murray  
 Mitchell, Douglas, 946 5th Avenue, Frankfort, 227-2901, 227-2495  
 Moffett, Wilbur, Rt. #1, Elm Heights, Versailles, 873-3296  
 Moore, Allen G., 1541 Gallagher Street, Louisville  
 Moore, Kent M., 1134 Gainesway Drive, Lexington, 272-1169  
 Morris, Roger L., Box 34, Toler, 358-4430, 752-6882  
 Muller, William Joseph, 1246 Center Street, Bowling Green, 842-7303  
 Murray, James Paul, R. R. #1, Salvisa, 865-2930, 734-9552  
 Nanney, Gary L., 309 Hart Hall, Murray, 767-2137  
 Napier, Carl, Rt. 1, Box 93, Everts, 837-2528  
 Noel, Phillip, 535 Garrett Street, Madisonville, 821-4819  
 Norris, Jack, 5407 Carnae Court #48, Louisville, 448-1312  
 O'Nan, Dennis, R. R. #2, Sturgis

ELIZABETHTOWN—CLASS AA, REGION 2, DISTRICT 1, CHAMPION



(Left to Right) Front Row: J. Williams, J. Whalen, L. Jaggars, K. Thomas, J. Dupin, G. Hardee, T. Chaney, C. Williams, G. Bennett. Second Row: M. Wilmouth, G. Emerine, R. Daniel, G. Temesuary, R. Tate, J. Warner, S. Fyson, K. Inman, P. Sampley, K. Howard, W. Johnson, S. Langley. Third Row: J. Baird, H. Durbin, V. Hancock, R. Crabtree, T. Kerrick, B. Hariman, D. Lee, N. Huggins, D. Knowles, N. Haire, J. Blair, S. Hart, P. Kimball, W. Wood, B. Crane, G. Lynch, R. Myers. Fourth Row: G. Howell, J. Richeffs, V. Whalen, R. Weismiller, T. Ebersbaker, J. Long, M. Robey, R. Taylor, P. Craig, D. Groseclose.

HAZARD—CLASS AA, REGION 4, DISTRICT 2, CHAMPION



(Left to Right) Front Row: Ass't Coach F. Stidham, M. Napir, T. Blankenship, J. Hill, Coach Jack Carey. Second Row: J. Hagans, P. Olinger, E. Cornett, S. Olinger, G. Green, A. Smith, D. Maggard, D. McIntyre, C. Campbell. Third Row: S. Walker, O. Hagans, P. Panky, E. Sigmon, M. Hayes, E. Durbin, D. Burton, M. Luttrell, R. Robinson. Fourth Row: J. Childers, D. Wallace, B. Anderson, W. Lindon, D. Feltner, J. Byrant, R. Kilburn, S. Bingham, R. Cuddy, D. Combs, R. Knage.

- Onkst, Ted, 908 W. 33rd, Covington, 581-8047, 431-9594
- Parish, Eddie, Jr., 1611 Miller Avenue, Murray, 753-9978
- Pearson, Troy J., 1341 Randomhill Road, Cincinnati, Ohio, 522-0318, 684-2387
- Pelphrey, Paul Leslie, College Heights, Prestonsburg, 886-6324
- Perry, Bob G., 13 Donald Road, Florence, 371-6670
- Phillips, Joe, 703 Briggs Avenue, Franklin, 580-3730
- Popplewell, Jerald N., Berea College, P. O. 1510, Berea, 986-8454 (Bus.)
- Powell, J. Allen, 210 S. 3rd Street, Richmond
- Price, Charles Douglas, 423 Capitol Avenue, Apt. #2, Frankfort, 564-6970 (Bus.)
- Prichard, Glenn W., Warfield, 393-3250, 235-2800
- Pugh, Brian L., 7112 Lower Hunters Trace, Lot # 18, Louisville, 447-8199, 584-6145
- Radenheimer, Ronald J., 6770 Shenandoah, Apt. 10, Florence
- Reece, Joe Wayne, Route 1, Box 470, Evarts, 837-2820
- Reed, Andrew J., Elsie, 349-2899
- Ryan, Wayne, C.P.O. 1762, Berea, 986-9284
- Sanders, Charles R., Rt. 1, Box 354, Elizabethtown, 765-5142, 765-6161

- Seller, Edward F., 520 Cricklewood Drive, Lexington, 299-8042
- Shanks, Stephen, 4337 Grandview Drive, Ashland, 324-1712
- Simmons, Henderson, 1037 South 21st, #7, Louisville, 778-3847
- Sizemore, Austin, O.B.I., Oneida, 847-3531, 598-2194
- Smith, Terry, 304 Circle Avenue, Williamsburg, 549-1613
- Snyder, Robert M., 2703 Lewis Lane, Owensboro, 685-2847, 683-1468
- Stephens, Charles M., 2566 Hoods Creek Pike, Ashland, 325-4175
- Stiene, Richard, Erlanger
- Stirmsman, Jerald Wayne, General Delivery, Nebo, 249-3569
- Stovall, Thomas E., 215 Mellwood Drive, Greenville, 338-5215, 338-3550
- Stoy, David, 256 Lyndhurst Place, Apt. 26, Lexington, 258-5598
- Tackett, Charles R., 117 North Bay Drive, Lexington, 272-4607, 278-3458
- Talbott, Jude, 113 Westview, Bardstown, 348-3453, 348-5913
- Tarry, W. R. "Bud", Route 5, Glasgow, 678-2539, 427-2611
- Tate, David R., 9703 Palmetto Circle, Jefferstown, 267-8370, 584-0371, Ext. 225



## SENECA—CLASS AAA, REGION 2, DISTRICT 4, CHAMPION



(Left to Right) Front Row: G. Brewer, G. Dix. Second Row: H. Cox, S. Marcum, R. Furino, C. Gerlach, C. Richardson, L. Nathanson, J. Wixson, V. Robinson, B. Butler, B. Campisano. Third Row: D. Beckham, G. Garrily, J. DeLaure, R. Thomas, G. Long, B. Jones, B. Pence, D. Crutcher, T. Wilbourn, P. Young. Fourth Row: D. Mayer, G. Sandusky, D. Tillett, K. Thompson, S. Dix, V. Anderson, M. Greene, M. Robinson, D. Wixson, S. Singleton, M. Barnby, D. Seewer. Fifth Row: C. Lawhon, L. Beasley, B. Stevens, B. Crump, R. Ernst, K. Forsch, R. Cameron, B. Helm, T. Balmer, D. Summers, S. Moss, B. Hardegree. Sixth Row: Mgr B. Bernauer, Mgr. S. Oller, Mgr. G. Becker.

## HOPKINSVILLE—CLASS AA, REGION I, DISTRICT I, CHAMPION



(Left to Right) Front Row: S. Tindell, C. Leavell, J. Dawson, A. Todd, M. Lacy, M. Humphries, R. Mitchell, L. Maiser. Second Row: J. Frazier, K. Tandy, H. Alexander, G. Willis, K. Farrow, L. Bruce, J. Lynch, B. Kranz, B. Buckingham, B. Kranz. Third Row: D. Joiner, R. Robertson, B. Combs, S. Collins, S. Wade, W. Coleman, D. Bostick, T. Garigan, B. Jones, G. Torian, Mgr. B. Clarkson. Fourth Row: C. White, T. White, G. Collins, R. Catlett, K. Parrent, M. Cayce, T. Almy, J. Lewis.

Taylor, George Anthony, Rt. #7, Murray, 435-5122  
 Taylor, Jeffrey S., P. O. 528 Hart Hall, Murray, 767-6697  
 Taylor, Lester, 911 College Courts, Murray, 767-2354  
 Thurmond, Robert W., Rt. 4, Box 16, Corbin, 528-1170  
 Tindall, Clifford, 721 MacDonal Road, Fairdale, 361-2953  
 Tippett, Charles, 107 Nora, Shelbyville, 633-5922, 875-2822  
 Tucker, Robert, 1509 East Main, Richmond, 623-8362  
 Vann, Tom, 229 Glazier, Bellevue, 781-0656  
 Varney, Jerry R., Box 71, Toler, 237-4715, 353-4287  
 Warfield, Jerry, 302 Goff Drive, Leitchfield, 259-4542, 379-3168  
 Weis, Gene M., 919 Thurston, Louisville, 634-0365  
 White, Thomas L., 649 Charlotte, Lexington, 254-1970, 255-6241  
 Widner, Stephen, Box 545, Pineville, 337-3493  
 Willett, Jerry G., R. R. #2, Box 227, Henderson, 826-8540, 826-4051  
 Williams, David Joel, Rt. 5, Box 369, Corbin, 528-1408  
 Williams, Tyrone, 607 Williams Street, Paris, 987-4922  
 Williams, Willie H., 347 Ohio, Lexington, 254-4359, 252-3212  
 Young, Wally, 114 N. 14th Street, Murray, 753-9662

### Supplementary List of Registered Wrestling Officials

(List Compiled January 1)

Barnett, Gary C., 625 Park Street, Bowling Green, 843-6274, 745-3348  
 Davis, Jimmie F., Rt. 5, Box 474, Elizabethtown, 769-5026, 862-3924  
 Harrison, John J., 489 Turner Loop, Ft. Campbell, 498-4279, 798-2141  
 Hawkins, Walter L., Rt. 1, Lynnwood Estates, Elizabethtown, 769-2630, 854-2300  
 Jones, James Dixie, Route 2, Princeton, 365-3110  
 Lewis, Michael, 539 Woolridge, Hopkinsville, 885-3532  
 McGlothlin, Richard Leon, 102 Arlington, Henderson, 826-7314, 521-6615  
 Mann, Larry, 1948 Mellwood Avenue, Louisville, 897-3959, 897-1583, Ext. 71  
 Meehan, Michael E., 1727 Silver Lane, Lexington, 299-5873

**Certified Officials**

(Continued from Page Two)

Sellier, Ed	Thompson, Tom D.
Selvy, Curt	Tinsley, Marion R.
Shaw, Earl	Triplett, Herbert W.
Shuck, Thomas G.	Troutman, Doyle
Sims, Frank D.	Urlage, Richard
Singleton, Bobby L.	Vanover, J. W.
Smith, James H.	Vanover, Wiley G.
Smith, Wayne N.	VanZant, Jim
Smith, Willard N.	Varner, Ray G.
Smith, William E.	Vescovi, Raymond B.
Smithson, Richard A.	Vories, Richard M.
Spencer, Irvin E.	Waller, Bob
Spoonamore, Jim	Walters, Darwin
Stephenson, Harry S.	Ward, Robert L.
Stethen, James E.	Weaver, Ray
Stevens, James L.	Weihe, Robert J.
Stiff, Maurice	Weiner, Dick
Stikeleather, Clyde L.	Wells, Glenn
Stoess, Henry L.	Weyer, James G.
Strain, Richard	Williams, Roger
Strong, Arnett	Williams, S. Jack
Sullivan, Dan	Winchester, Roy L.
Sumner, Carl	Winfrey, Shelby
Swope, William W.	Wise, Jack
Taylor, Ed	Woods, Gene
Thomas, Bill G.	Wooton, George B.
Thompson, Thomas A.	Wright, James L.

**APPROVED OFFICIALS**

Allgood, Russell L.	Holt, Terrell W.
Ashton, Guthrie, Jr.	Hook, B. B., Jr.
Aubrey, Delmus	Hyre, Michael P., Jr.
Bailey, Gaar J.	Hyatt, Robert L., Jr.
Bain, Stanley	Jackson, Edward
Banks, Buddy	Jackson, Donald
Barton, Leon	Jenkins, Jerry C.
Bell, Robert J.	Johnson, David
Beshears, Jim	Johnson, Jerry Lee
Brause, D. Allan	Jones, Robert L., Jr.
Brockman, Gerald K.	Klusman, Carl J., Jr.
Brown, Mike	Lambert, Irvin G.
Burgess, Jack	Lane, Leon
Byrd, Corbett Wayne	Laugherty, Kenneth
Campbell, Bill	Lawrence, Ernest E.
Carlberg, Ralph C.	Ledford, Thomas B.
Carr, Lawrence W.	Lester, J. L.
Clark, Tom	Loeser, Alan J.
Clater, James F.	McCarley, John W.
Collopy, Francis	McConnell, Michael J.
Cox, Ken	McEldred, Charles S.
Dickison, Ruddle	McKenzie, Dwight E.
Dieterle, Owen M.	McMenama, John H.
Dillihay, Ralph E.	Martin, Harold E.
Eary, Edward B., Jr.	Mathis, David L.
Elliott, Carlos	Meredith, Wilmoth
Evans, David M.	Middleton, Johnny
Farley, Reed	Miller, James S.
Farris, Joe	Mueller, Jack R.
Faulk, Terry	Murphy, Michael P.
Feger, George, Jr.	Napier, Charles M.
Fields, Rufus, Jr.	Noel, John P.
Firestine, Frank V.	Pardue, Israel L.
Gaines, Harvey	Peeler, Charles A.
Gillespie, Fred	Rankin, Jim
Gray, Kenneth E.	Reihing, Dan
Greer, Phil G.	Rhodes, Cecil
Hammons, George F.	Saylors, Carlee
Hammons, Wendell	Scent, James A.
Hines, Bob	Schell, William P.
	Sesher, Jim

**In Memoriam****Glenn M. Sparks**

Glenn M. Sparks, veteran basketball coach and principal, passed away December 3, in the Veterans Hospital in Lexington, following a brief illness. Born on January 8, 1926, in Carter County, he was a son of Mrs. Margaret Sparks and the late James Sparks. He had spent nineteen years in education as a teacher, coach, supervisor, and principal.

A veteran of World War II, Mr. Sparks returned from service and entered Morehead State, from where he graduated in 1952. That fall he was employed as a teacher and assistant coach at Carter High School. He became head coach at Carter in 1954 and served in that position until 1958 when he moved to Southeastern Ohio and assumed the position of coach and principal at Marshall High School. Mr. Sparks returned to Carter County in 1963 as principal of the Olive Hill High School, a position he held until 1968 when he became a Supervisor in the Carter County School System. He had returned to principalship this fall, taking over as principal of the new Olive Hill Elementary School.

Mr. Sparks received his Masters Degree in Education from Morehead in 1962 and his Rank I-Standard Leadership Certificate from Morehead in 1968. He was a member of Phi Delta Kappa and a Kentucky Colonel.

Surviving, in addition to his mother, are his wife, Mrs. Beatrice Blevins Sparks; a daughter, Carmencita Griffith of Marion, Ohio; and two brothers, Eugene Sparks of Olive Hill and Jimmy Sparks of Ashland.

Spear, James E.	Tillery, James
Strong, Charles E., Jr.	Tuttle, Quinton L.
Stuedle, Ray	Vinson, Ray T.
Taylor, Donald D., Sr.	White, Roger C.
Taylor, John O.	Yarbrough, Roy

## We have thousands of items in stock for one-day service.

A.B.A. Cold Tablets  
Adhesive Tape  
Alcohol  
Am Caps  
Analgesic Liniment  
Ankle Brace  
Ankle Weights  
Ankle Wraps  
Aspirin  
Athletic Liniment  
Athletic Soap  
Ath-O-Gesic  
Atomic Balm

Atomic Rub-Down  
Band Aid  
Balfers Rosin  
Bike Tape  
Black Magic  
Body Powder  
Butterfly Tablets  
Carbonate Stick  
Cotton  
Cotton Applicators  
Cramergesic  
Dextrofab  
Dial-A-Tab

Dry Smelling Salt  
Elastic Wraps  
Elbow Pads  
Felt  
Firm Grip  
First Aid Kits  
Foam Rubber  
Foot Ointment  
Foot Powder  
Foot Solution  
Fung-o-spray  
Gauze  
Glare Guard

Instant Ice  
Iso-Quin  
J & J Cream  
J & J Tape  
Kleen Ball  
Knee Braces  
Knee Pads  
Tape  
Tape Remover  
Tongue Depressors  
Towels  
Training Kits  
Tuf-Skin  
Vitamins

*Richer's*

SPORT SHOP - 734 EAST MAIN STREET - GLASGOW, KENTUCKY 42141

## Is Winning Everything?

(Continued from Page One)

or spectator, are misled by the late Vince Lombardi's comment that "winning isn't everything, it is the only thing." It is recognized Mr. Lombardi was an extremely successful professional coach. Thus his comments on almost any facet of life have an impact on the American scene. Nevertheless, his way of thinking must not prevail for educational athletics. When and where it does, it definitely leads to problems.

IT IS TRAGIC the Lombardi philosophy regarding winning has been accepted by so many who work in the area of amateur athletics. It is particularly unfortunate when it dominates the policy of interscholastics. We have absolutely no quarrel with the "must win" philosophy at the professional level, even though we believe it is self-defeating even there. There is ample evidence it leads to some extremely undesirable practices which are already becoming commonplace at the professional level.

THOSE WHO SUBSCRIBE to Mr. Lombardi's point of view will be quick to say that the writer is not interested in winning. Nothing could be further from the truth. We do not believe that all rewards from competition are available only if you win and that benefits are denied those who may compete and lose. We believe the benefits derived from competition and from participation in sports come from playing to win, from desiring to win, from working to win. This is the essence of athletic competition. We recognize that in most situations, only one team can win and there is much to be learned and many benefits to be derived from good competition conducted in a sportsmanlike atmosphere even though there is a loser.

THE PHILOSOPHY EMBODIED IN THE STATEMENT, "winning isn't everything—it is the only thing" is obviously self-defeating. The implementation of this unfortunate philosophy results in the exploitation of players, the exploitation of the educational institutions, the exploitation of the community and even the sport itself. Conducting a program on such a basis leads to the use of injured players, to the disregard of eligibility standards, to ignoring sportsmanship standards, and to the demand that the school academic program be subjugated to athletic accommodation. Thus, the application of such an unfortunate philosophy results in the exploitation of both persons and institutions, it increases the pro-

gram's monetary cost to an unreasonable degree, it neglects proper consideration of the physical welfare of the participants and in effect considers players expendable.

ONE OF TODAY'S ATHLETIC CLICHES is that "the athlete must pay the price". Most of the time the cliché is not defined sufficiently to be meaningful. If it means that the athlete must make reasonable sacrifices, that he must cooperate, that he must put forth maximum effort, that he must strive to win, then certainly he should pay the price. However, if the price involves those factors which are required in order to win at all costs, the price is much too high for any individual boy or girl or any educational institution to pay. In such cases, the price is beyond reason.

THOSE WHO HAVE THE POOR JUDGMENT to pay the exorbitant price demanded by winning at all costs must realize that pursuit of such a policy will ultimately cause discontinuance of the sports programs in educational institutions. There is more than sufficient evidence available to substantiate this statement. Wherever the win at all cost program has been pursued, reasonable and rational leaders have recognized its fallacy, and the harm that it is bringing. Then the sports program is either eliminated entirely or reduced until it has no meaning and as a result is ineffective in the school community.

THEREFORE, THOSE WHO REALLY UNDERSTAND the purpose of interscholastic athletics, and who recognize the benefits which accrue from participation, must protect the program from those who are misguided and those who would misdirect on the basis that winning is everything. All too often, these misguided souls are a formidable group because of their consuming interest in athletics. They frequently have much greater influence in the determination of the nature of the program than they deserve.

ONE OF THE CLASSIC LINES IN THE ANNALS OF AMERICAN SPORT resulted from the Chicago White Sox 1919 World Series scandal. A Chicago Grand Jury secured the admittance of guilt from several of the White Sox players, one of whom was the popular "Shoeless" Joe Jackson. Immediately following the conclusion of the hearings, the ball players emerged from the jury room to an awaiting crowd of small boys. One of the boys went up to "Shoeless" Joe and is to have said, "Say it ain't so, Joe, say it ain't so".

LOMBARDI'S NOW WIDELY QUOTED QUIP, "Winning isn't everything—it's the only thing" should be paraphrased into "Say it ain't so, Vince, say it ain't so".

IF YOU ARE NOT USING OUR STUDENT COVERAGE NOW, A FEW MINUTES SPENT IN COMPLETING AND COMPARING THE CHART BELOW WILL SHOW WHETHER YOU SHOULD CONSIDER OUR POLICY FOR THE COMING YEAR.

	PRESENT OUR POLICY	POLICY
1. Accident Medical Expense Benefit — Maximum		\$8,000
2. Limit for calls at doctor's office?		NO
3. Limit for X-rays or negative X-rays?		NO
4. Limit for Dental Expense, per tooth?		NO
5. Scheduled Surgery Benefits?		NO
6. Private Tutoring Benefit?		YES
7. Benefits payable regardless of other insurance?		YES
8. Coverage available on 24-hour basis?		YES
9. Available to employees?		YES
10. Does policy cover Athletics, except Football?		YES
11. Is Football Coverage available?		YES
12. Is policy approved by KHSAA?		YES
13. Is Claim Service prompt and is an interest shown in your special problems?		YES

NOTE: Items 2 through 5 provide for payment of reasonable and customary charges for services rendered.

IF YOU WOULD LIKE TO KNOW MORE ABOUT THESE COVERAGES, WE WILL BE HAPPY TO CALL ON YOU. JUST LET US KNOW.

*The Kingden Company* GENERAL AGENT

W. E. KINGSLEY J. E. McCREARY, Mgr. CHARLES C. PRICE

Life Department

121-123 LAFAYETTE AVENUE LEXINGTON, KY. 40502 PHONE 254-4095  
P. O. BOX 7100

# **K. H. S. A. A. TOURNAMENT DIRECTORS**

District and Regional Tournament Directors can get all of their supplies and needs to run a tournament from Hunt's. We have the merchandise listed below in stock for immediate shipment. Call or write us your needs.

## **BASKETBALLS**

Get the feel of a basketball same as will be used in the State Tournament in Louisville, and in your District or Regional Tournament. We have all brands.

## **ADMISSION TICKETS**

Complete stock of admission tickets, 2,000 tickets to the roll numbered consecutively. Printed ADULT, STUDENT, and ADMIT ONE. \$1.50 per roll of 2,000.

## **TROPHIES AND AWARDS**

We can take care of your Sportsmanship trophies, individual charms for All-Star teams, etc. Our stock is complete and we can engrave in our store and ship to you at once.

## **ACCESSORIES**

Nets, scorebooks, first-aid supplies, whistles, stopwatches, timers' horns, powdered rosin, bath towels, shoe laces, colored top sweat socks, carry-all bags. All of this merchandise in stock for at once delivery.

## **BANKS AND GOALS**

We have a complete stock of fan-shaped steel, fan-shaped and rectangular glass backboards complete with goals and nets in stock for at once delivery. A phone call will get them off to you at once.

## **FAIR-PLAY ELECTRIC BASKETBALL SCOREBOARDS**

We have IN STOCK the Fair Play Tick-A-Way Scoreboard ready for immediate shipment. A call will get one to your gymnasium before tournament time.

Turn all of your needs over to us. We will be glad to handle them for you. If you want the BEST QUALITY and the BEST SERVICE contact HUNT'S

# **HUNT'S ATHLETIC GOODS CO., INC.**

PHONE CH 7-1941

MAYFIELD, KENTUCKY

**"WE SHIP THE DAY YOU BUY"**