

8-1-1973

The Kentucky High School Athlete, August 1973

Kentucky High School Athletic Association

Follow this and additional works at: <http://encompass.eku.edu/athlete>

Recommended Citation

Kentucky High School Athletic Association, "The Kentucky High School Athlete, August 1973" (1973). *The Athlete*. Book 184.
<http://encompass.eku.edu/athlete/184>

This Article is brought to you for free and open access by the Kentucky High School Athletic Association at Encompass. It has been accepted for inclusion in The Athlete by an authorized administrator of Encompass. For more information, please contact Linda.Sizemore@eku.edu.

THE KENTUCKY



High School Athlete

HENRY CLAY HIGH SCHOOL BASEBALL TEAM

K.H.S.A.A. CHAMPION—1973



(Left to Right) Front Row: Dennis Pigg, Mike Maloney, Chip Rice, Kevin Bethel, Glenn Cayson, Garland Christopher, Wayne Steele. Second Row: Dan Silliman, Steve Chandler, Buddy Jones, Jerry Foley, Keith Bethel, Roy Bubenhofer. Third Row: Coach Marvin Moss, Joe Turner, Lane Brown, Larry Jenkins, John Mauldin, Garland Williams, Tony Harris, Coach Walter Hill.

Official Organ of the
KENTUCKY HIGH SCHOOL ATHLETIC ASSOCIATION

AUGUST 1973

KENTUCKY HIGH SCHOOL TRACK MEET—CLASS AA BOYS

Lexington, Kentucky, May 26, 1973

Tates Creek High School Track Team — K.H.S.A.A. Champion 1973

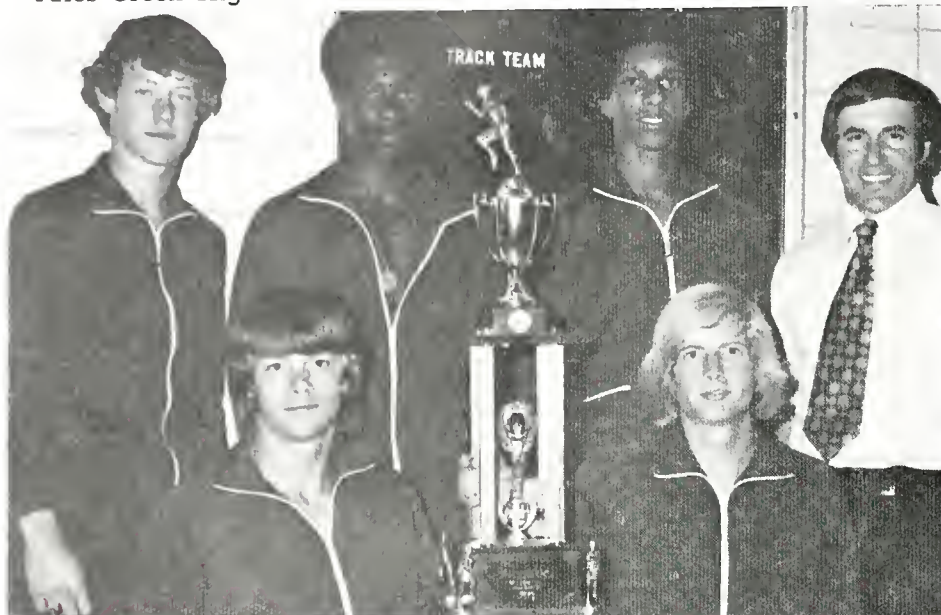

(Left to Right) Front Row: Gary Moore, David Sawyer. Second Row: Steve Wilson, Stanley Mitchell, Bob Biggerstaff. Coach Ben Oldham.

100 Yard Dash—

1. Mitchell, Tates Creek
 2. Rouse, Owensboro
 3. Williams, Hopkinsville
 4. Jones, Russell
 5. McElroy, Warren Central
- Time-10:10

220 Yard Dash—

1. Moore, Tates Creek
 2. McElroy, Warren Central
 3. Jones, Russell
 4. Rouse, Owensboro
 5. Chandler, Danville
- Time-21.8

440 Yard Dash—

1. Combest, Henderson Co.
 2. Connors, Bryan Station
 3. Blair, Newport
 4. Smith, Adair Co.
 5. Paducah Tilghman
- Time-50.7

880 Yard Run—

1. Ericcote, Bryan Station
 2. Ward, Russell
 3. Jones, Owensboro
 4. Hughes, Knox Central
 5. Murray, Highlands
- Time-1:56.9

Mile Run—

1. Strohmeyer, Paducah Tilghman
 2. Davidson, Daviess Co.
 3. Fifer, Clark Co.
 4. Ingram, Adair Co.
 5. Deppenbrock, Boone Co.
- Time-4:28.4

2 Mile Run—

1. Miller, Owensboro
 2. Cook, Franklin County
 3. Clouse, Shelby Co.
 4. Tierney, Covington Catholic
 5. Gray, Knox Central
- Time-9:32

120 Yard High Hurdles—

1. Sawyer, Tates Creek
 2. Heighter, North Hardin
 3. Kendall, Blazer
 4. Wright, Highlands
 5. Holly, Montgomery Co.
- Time-14.6

180 Yard Low Hurdles—

1. Sawyer, Tates Creek
 2. Kendall, Blazer
 3. Ellington, Fort Knox
 4. Donelan, Newport Catholic
 5. Holly, Montgomery Co.
- Time-20.1

880 Yard Relay—

1. Tates Creek
 2. Union County
 3. Christian County
 4. Russell
 5. Covington Catholic
- Time-1:29.3

Mile Relay—

1. Tates Creek
 2. Union County
 3. Highlands
 4. Christian County
 5. LaRue County
- Time-3:23.9

Shot Put—

1. Pierce, Harrison Co.
 2. Blair, Elizabethtown
 3. Edwards, Daviess Co.
 4. Griffis, Somerset
 5. Hamilton, Paducah Tilghman
- Distance-55' 10"

Pole Vault—

1. DeCaussin, Daviess Co.
 2. Whitehouse, Highlands
 3. Chasteen, Madison Central
 4. Reigleman, Lafayette
 5. Clark, Fleming Co.
- Height-12' 9"

High Jump—

1. Allen, Harrison Co.
 2. Boyken, Meade Co.
 3. Mock, Owensboro
 4. Turner, Madison Central
 5. Stroder, Paducah Tilghman
- Height-6'4"

Long Jump—

1. Harshaw, Blazer
 2. Bathiany, Highlands
 3. Mason, Hopkinsville
 4. Bass, Franklin Simpson
 5. Kavanaugh, Madison Central
- Distance-22' 4 3/4"

Triple Jump—

1. Brown, Henderson Co.
 2. Jones, Lafayette
 3. Heighter, North Hardin
 4. Straub, Paducah Tilghman
 5. Sorrell, Covington Catholic
- Distance-46'7"

Discus—

1. Edwards, Daviess Co.
2. Pierce, Harrison Co.
3. Hamilton, Paducah Tilghman
4. Blair, Elizabethtown
5. Weick, Covington Catholic

Edwards set a new state record in this event with his distance of 169' 3".
Distance-169'3"

TOTAL POINTS

Tates Creek	36
Daviess County	19
Owensboro	18
Harrison County	16
Highlands	14 1/4
Paducah Tilghman	13 1/2
Paul Blazer	13
Henderson County	12
Russell	11
Bryan Station	10
Union County	8
North Hardin	7
Hopkinsville	6
Elizabethtown	6
Madison Central	6
Lafayette	6
Warren Central	5
Christian County	5
Covington Catholic	5
Meade County	4
Adair County	4
Franklin County	4
Clark County	3
Newport	3
Fort Knox	3
Knox Central	3
Shelby County	3
Franklin Simpson	2
Newport Catholic	2
Montgomery County	2
Somerset	2
Boone County	1
Fleming County	1
Danville	1
LaRue County	1

The Kentucky High School Athlete

Official Organ of the

Kentucky High School Athletic Association

VOL. XXXVI—No. 1

AUGUST, 1973

\$1.00 Per Year

Report of Audit

1350 South 1st St.
Louisville, Ky.
July 13, 1973

To the Treasurer of
Kentucky High School Athletic Association
Lexington, Kentucky
Dear Sir:

Pursuant to instructions received, we have made an audit of the books and records of the KENTUCKY HIGH SCHOOL ATHLETIC ASSOCIATION for the period of one year beginning July 1, 1972 and ending June 30, 1973. In addition, we have prepared and attached hereto statements of the Receipts and Disbursements and Assets which, in our opinion, reflect the true financial condition of the Association as of June 30, 1973.

The cash fund and savings certificates on hand were found to be correct and verified by generally accepted auditing procedures.

We find the records presented to us for the purpose of audit to be in agreement and in good condition.

Respectfully submitted,
HUET L. JOHNSON
Certified Public Accountant

KENTUCKY HIGH SCHOOL ATHLETIC ASS'N PERIOD FROM JULY 1, 1972, TO JUNE 30, 1973 STATEMENT OF RECEIPTS AND DISBURSEMENTS

RECEIPTS:

Balance in checking account July 1, 1972	\$ 40,124.37	
Annual Dues: 334 @ \$3.00	\$ 1,002.00	
Officials Dues:		
Football: 772 @ \$3.00	2,316.00	
Basketball: 1683 @ \$3.00	5,049.00	
Baseball: 717 @ \$3.00	2,151.00	
Wrestling: 68 @ \$3.00	204.00	
Reciprocity Officials:		
Football: 54 @ \$1.00	54.00	
Basketball: 28 @ \$1.00	28.00	
Baseball: 1 @ \$1.00	1.00	
Wrestling: 1 @ \$1.00	1.00	
Officials' Fines	290.00	
Grants - Kentucky High School Coaches Ass'n.	1,000.00	
Redeposits (Bad checks made good)	24.00	
Advertising in Magazine	1,950.00	
Sale of Publications	880.85	
Ticket Sales - Annual Meeting	290.00	
Matured - Certificate of Deposit	60,000.00	
Interest - Certificate of Deposit	903.32	
Transferred - State Basketball Tournament Account	216,172.54	
Refunds	835.90	
Receipts - State Baseball Tournament	1,824.50	
Football Playoffs:		
A & AA Ticket Sales	\$ 18,236.00	
AAA Ticket Sales	23,351.00	
A, AA, & AAA Program Profit	1,416.44	
A, AA, & AAA Program State Tax	36.93	
Radio Fees	10.00	43,050.37
Wrestling Tournament:		
State Tournament Receipts	4,627.15	
Soccer Tournament - Receipts	933.50	
Track Meets:		
State Meets Receipts (Lexington)	1,388.50	
State Meet Receipts (Louisville)	710.38	2,098.88
Gymnastics Meets:		
State Meets Receipts	744.00	
Receipts - State Swimming Meets	1,093.50	
Bank Error - September statement	.20	

387,649.08

DISBURSEMENTS:

Board of Control Expense	\$ 6,499.92	
Commissioner's Salary (Base Sal. \$20,000)	14,505.32	
Expense—Commissioner's Office	1,956.56	
Ass't Commissioners' Salaries (Base Sal \$43,700)	33,957.08	
Travel Expense—Assistant Commissioners	2,984.29	
Secretarial Salaries	14,847.34	
Janitorial Service	1,962.18	
Postage	4,874.00	
Office Supplies	1,930.56	
Janitor's Supplies	13.18	
New Equipment	1,187.73	
Insurance	2,963.60	
Equipment Repairs & Service Contracts	2,047.32	
Blue Cross & Blue Shield	2,695.60	
Building Repairs & Grounds Maintenance	500.37	
Utilities	2,276.24	
Telephone & Telegraph	3,246.97	
Fidelity Bonds	55.00	
Printing	5,209.38	
Appropriation to KAPOB	300.00	
Purchase of Publications	7,462.64	
Delegates to Nat'l Fed. Meetings	6,183.49	
Legal Services	4,029.25	
National Federation Dues	289.27	
Film Rental	190.00	
Audit	200.00	
Bad Checks	68.00	
Miscellaneous Disbursements	100.00	
Meals—Annual Banquet	2,430.00	
Speaker—Annual Banquet	250.00	
Insurance Subsidy	10,000.00	
Savings Certificate—Transfer of Funds	60,000.00	
K.H.S.A.A. Retirement Trust Fund	5,000.00	
Taxes and Withholdings:		
Federal Income Tax Withheld	\$ 11,983.20	
Social Security	7,310.64	
City License Fee Withheld	1,690.08	
State Income Tax Withheld	2,499.48	
State Sales and Use Taxes	3,125.18	
Federal Unemployment Tax	237.38	
State Unemployment Tax	1,281.82	28,127.78
Magazine:		
Printing and Engravings	9,003.74	
Mailing	400.00	9,403.74
Mailing	400.00	9,403.74
Officials' Division:		
State Clinics Expenses	2,234.99	
Schools for Officials	1,526.10	
Regional Expenses	194.81	
Officials' Emblems	2,270.20	6,226.10
Swimming		
State Committee Expense	\$ 1,100.37	
Trophies and Awards (State Meets)	682.58	
Officials (State Meets)	325.00	
Mileage and Local Entertainment (State Meets)	2,636.45	
Pool Rental & Additional Services	750.00	\$ 5,494.00
Golf:		
Mileage and Local Entertainment (State Tournament)	2,410.15	
Trophies and Awards	2,335.61	
Regional Tournament Expense	230.71	
State Tournament Expense	809.45	5,785.92
Tennis:		
Mileage and Local Entertainment (State Tournament)	1,066.55	
Trophies and Balls	3,302.95	
Expenses—Tournament Managers	391.20	4,760.70
Track:		
Regional Expenses	820.68	
Trophies and Awards	9,081.46	
Officials (State Meets)	992.15	
Mileage and Local Entertainment (State Meets)	9,325.70	
New Equipment	11.00	

(Continued on Page Four)

Published monthly, except June and July, by the
Kentucky High School Athletic Association
Office of Publication, Lexington, Ky. 40502

Second class postage paid at Lexington, Kentucky

Editor ----- **JOE B. MANSFIELD**
Assistant Editor ----- **JEAN BATSEL**
Assistant Editor ----- **TOM MILLS**
Assistant Editor ----- **LOUIS STOUT**
Assistant Editor ----- **BILLY V. WISE**
President ----- **Frank B. Simpson (1972-1976), Louisville**
Vice-President ----- **W. P. Wheeler (1971-1975), Owensboro**
J. C. Cantrell (1970-1974), Valley Station; Howard R. Crit-
tenden (1973-1977), Murray; William C. Doan (1971-1975),
Cynthiana; Andrew J. Fultz (1972-1976), Olive Hill; Arth-
ur R. Hawkins (1972-1976), Mt. Sterling; Louie Martin (1972-
1976), Mt. Sterling; Louie Martin (1972-1976), Corbin;
James R. Williams (1973-1977), Somerset; Roy L. Winches-
ter (1970-1974), Bethlehem.
Subscription Rate ----- **\$1.00 per year**

From the Commissioner's Office

Football Clinics

The 1973 clinics for football officials are being conducted by Assistant Commissioner Billy V. Wise. Dates and sites of the clinics are as follows:

August 7, Bell County High School, Pineville, 7:30 p.m.; August 8, Hazard High School, Hazard, 7:30 p.m.; August 9, Prestonsburg High School, Prestonsburg, 7:30 p.m.; August 10, U. K. Community College, Ashland, 7:30 p.m.; August 13, Daviess County High School, Owensboro, 7:30 p.m.; August 14, Tilghman Area Vocational School, Paducah, 7:30 p.m.; August 15, Mayfield High School, Mayfield, 7:30 p.m.; August 16, Hopkinsville High School, Hopkinsville, 7:30 p.m.; August 20, Reservoir Hill Recreation Center, Bowling Green, 7:30 p.m.; August 21, Stouffer's Inn, Ballroom, Louisville, 7:30 p.m.; August 22, Ludlow High School, Ludlow, 7:30 p.m.; August 23, Henry Clay High School, Lexington, 7:30 p.m.

Attention, Principals!

Each principal and superintendent will be supplied during the forthcoming school year with a card which will say: "Kentucky High School Athletic Association. This will introduce (name of principal or superintendent), (name of school)." The card will be signed by the Commissioner. Most administrators of Association member schools admit to their home contests fellow administrators as a matter of school policy. However, many times these visitors hesitate to identify themselves to the ticket takers. The card mentioned will assist in this identification.

The identification cards are not to be considered as regular season passes to home games of member schools of the K.H.S.A.A. The determining factor in the cards being accepted as passes is the policy of the individual school.

The identification card may be used for admission to all events at the state level except the State Basketball Tournament. A different plan for issuing these passes, along with passes to the district and regional basketball tournaments, is provided in basketball tournament regulations.

Football Examination

Part II of the National Federation Football Examination for officials will be given in Kentucky on Monday, September 17. An official who has been registered for at least one year prior to the current season is eligible to take the examination and work for a higher rating. Officials who hold the Approved rating in football are required to make a minimum percentage grade of 80 in

order to maintain this rating from year to year. After an official has received the Certified rating, he continues to receive this rating each year provided he registers and attends the clinic for that year.

Minutes Of Board Meeting

The Board of Control of the Kentucky High School Athletic Association met at the K.H.S.A.A. office, Lexington, on Wednesday morning, June 6, 1973. The meeting was called to order at 9:30, by President Richard Vincent, with all Board members, Commissioner Mansfield, Assistant Commissioners Tom Mills, Louis Stout and Billy V. Wise present. The invocation was given by J. C. Cantrell.

W. P. Wheeler moved, seconded by Bill Doan, that the reading of the minutes of the April 12th meeting be waived since members of the Board had received copies of these minutes. The motion was carried unanimously.

Roy Winchester, Chairman of the Policy Committee, was called upon to present his report. Mr. Winchester stated that the Committee recommended that the salaries of the Commissioner, Assistant Commissioners and secretaries be increased by approximately 5% for 1973-74. Bill Doan moved, seconded by Arthur Hawkins, that the recommendation of the Policy Committee be adopted. All members voted aye.

Commissioner Mansfield reported for the Retirement Committee that a letter had been written to Mr. Ted Crosthwait, Executive Secretary of the Teacher Retirement System, requesting that the Administrative staff of the Kentucky High School Athletic Association be placed under that system. He stated that Mr. Crosthwait responded saying the request would be given careful consideration.

Mr. Mansfield reported the results of a recent survey conducted by the K.H.S.A.A. to determine the number of schools planning to sponsor girls basketball in 1974 or 1975 and whether they would prefer an eight team or a sixteen team tournament. One hundred thirty-four principals stated that their school would sponsor a team in 1974 and 107 stated that they would not. An additional forty-six principals stated that they would sponsor teams in 1975. Seventy-eight principals indicated that they would prefer an 8-team tournament while 115 favored a 16-team tournament.

The Commissioner proposed several changes in tournament and meet regulations as follows:

1. Baseball—increase the number of players who could dress for the state tournament from 17 to 21. The expense allowance would remain the same.
2. Track—(a) eliminate the 50 yard dash for girls and replace it with the one mile run.
(b) girls may compete in a total of four events, three of which may be either running or field events.
(c) boys may enter any events not to exceed four.
(d) both the winner and runner-up in the regional would qualify for the state.

Roy Winchester moved, seconded by Zeb Blankenship, that the tournament and meet changes recommended by the Commissioner be made. The motion was carried unanimously.

At this point the Board received a delegation from the Fayette County School System to dis-

cuss questions they had concerning the districts and regions the Fayette County Schools had been assigned to by the Board of Control in football and basketball. Following a lengthy discussion, President Vincent requested that any suggestions or recommendations the group may have be written down and presented to the Board of Control for consideration at a future time.

W. P. Wheeler moved that the site of the 1973 Class AAA Football finals be held at the Fairgrounds in Louisville and the Class A & AA be held at Eastern Kentucky University, Richmond. Frank Simpson seconded the motion and all members voted aye.

Assistant Commissioner Wise presented several suggestions for discussion on improving the method of assigning officials to the team sports sponsored by the K.H.S.A.A. Mr. Wise was instructed to continue his efforts and to present proposals for Board consideration at a future meeting.

Jack Fultz moved, seconded by Roy Winchester, that all bills of the Association for the period beginning April 1, 1973, and ending May 31, 1973, be allowed. The motion was carried unanimously.

There being no further business the Board adjourned until the next meeting on July 27, 1973.

ATTENTION, ALL KENTUCKY HIGH SCHOOL ATHLETIC DIRECTORS

In 1972 we formed a State Association of High School Athletic Directors. At our initial meeting we stated our purposes for an organization. Following are ten proposals that are now officially Article II of our State Constitution and By-Laws.

1. To develop a more professional image for the Directors' of Athletics throughout our state.
2. To coordinate and constantly up-grade a more wide-spread competitive interscholastic program for both girls and boys.
3. To improve athletic understanding and relationships throughout Kentucky.
4. To develop a closer, more professional, working relationship with the Kentucky High School Athletic Association.
5. To establish and maintain a closer working relationship with related professional groups, i.e., KASSP, KAHPER, KASA, KEA.
6. To improve the educational aspects of interscholastic athletics in the total educational program.
7. To create better unity and communication among all members.
8. To cooperate with the administrative head of the high school in the organization, supervision and administration of the interscholastic athletic program.
9. To recognize that the administrative head of the high school is ultimately responsible in all matters pertaining to interscholastic athletic activities involving his school.
10. To initiate higher standards of professional proficiency and ethics.

The Kentucky High School Athletic Directors' Association will be beginning its second year this September. In the 1972-73 school year we wound up with seventy-seven members. We held two State-Wide meetings. The first meeting was held in August at Lexington during the day of the East-West All Star games. The second meeting was held in Louisville at St. Xavier High School during the K.E.A. meetings. During the Louisville meeting we agreed that we would revise our Constitutions to read that instead of four sections of Kentucky

forming into sub-organizations, we will plan to adhere to the sixteen basketball regions and attempt to form sixteen sub-units. This will be one of our goals for the 1973-74 school year to see that each region has an organization.

Another goal for the 1973-74 school year is to increase our membership to at least three hundred (300) members. To do this an old member must re-join and get at least two (2) new Athletic Directors to join. This organization can do nothing but help us as Athletic Directors, and can be invaluable to school systems throughout our state.

If you have not yet joined the K.H.S.A.D.A., for the 1973-74 school year, please send a \$5.00 check to:

Andy Hopkins, President
Kentucky High School Athletic
Directors' Association
400 Lafayette Parkway
Lexington, Kentucky 40503

When we receive your check we will send you your 1973-74 Athletic Directors' membership card. Thank you in advance.

Andy Hopkins —
President

Lafayette Golfers Are Winners

The Lafayette High School won the ninth K.H.S.A.A. State Golf Tournament for Girls, held at the Glasgow Country Club, on May 22-23. Myra Van Hoose of Lafayette was the individual winner for the fourth straight year, with a score of 147. The tournament was managed by Miss Matilda Walker of the Ballard High School.

Fifteen full teams competed in the tournament, having qualified in regional competition. These teams and their scores were: Lafayette, 653; Kentucky Country Day, 658; Greenville, 734; Glasgow, 772; Ballard, 788; Stanford, 821; Marion County, 824; Maysville St. Patrick, 836; Caldwell County, 856; Tates Creek, 857; Franklin County, and Corbin 859; Woodford County, 938; Owen County, 1,027.

Individual scores of some of the tournament leaders were:

147 — Van Hoose (Lafayette)
151 — Mayes (Lafayette)
161 — L. Crawford (Ky. Country Day), Henley (Lafayette)
163 — Allen (Ky. Country Day)
165 — S. Crawford (Ky. Country Day)
166 — Ohr (Estill Co.)
168 — Powell (Clark Co.), Wood (Greenville),
Watson (Blazer), Sandefur (Glasgow)
169 — Radord (Ky. Country Day)
171 — Buckler (Marion Co.)
173 — Warford (Ballard)
176 — Davenport (Greenville), Lear (Tates Creek)
177 — Tuttle (Franklin Co.)

Bowling Green Golf Team is Champion

The Bowling Green High School Golf team won the 1973 State Tournament, held at the Lindsey Golf Course, Fort Knox, on May 22-23. Carmello Benassi of the Franklin County High School was the winner, by a sudden-death playoff with Buzz Peel of Paducah Tilghman, in the State Individual Tournament, held at the Anderson Golf Course, Fort Knox, a week later. The tournaments were managed by John Hackett of Fort Knox.

Scores of the leading teams were: Bowling Green, 599; Paducah Tilghman, 621; St. Xavier, 628; Madisonville No-Hopkins, 629; Daviess

(Continued on Page Five)

AUDIT

(Continued from Page One)

Ticket Sellers and Takers (State Meets) -----	35.00	
Miscellaneous Expenses (State Meets) -----	194.30	20,460.29
Baseball:		
Refunds on District Tournament		
Deficits -----	1,407.89	
Trophies and Awards -----	2,771.78	
Refunds on Regional Tournament		
Deficits -----	405.70	
Transportation (State Tournament) -----	609.84	
Meals (State Tournament) -----	1,596.00	
Lodging (State Tournament) -----	1,360.00	
Ticket Sellers and Takers -----	85.00	
P. A. Announcers -----	50.00	
Umpires (State Tournament)	888.07	
Expenses—Assistant Manager (State Tournament) -----	185.00	9,359.28
Cross Country:		
Mileage and Local Entertainment (State Tournaments) -----	1,413.50	
Trophies and Awards -----	2,192.27	
Expenses—Regional Meets -----	5.41	
Expenses—State Meets -----	324.17	
Miscellaneous Expenses -----	219.00	4,154.35
Football Playoffs:		
Printing -----	443.33	
Trophies and Awards -----	734.50	
Transportation -----	805.00	
Lodging -----	555.00	
Meals -----	2,187.47	
Field Rentals & Additional		
Labor -----	1,242.31	
Officials -----	663.50	
Ticket Sellers and Takers -----	662.00	
P. A. & Scoreboard -----	127.00	
Footballs -----	145.00	
Incidental Expenses—Road		
Gravel -----	4,800.00	
Towel Service -----	15.00	
Press Box Expenses -----	102.54	
Special Police -----	341.25	
Honorarium & Expenses—Game Managers -----	401.92	
Miscellaneous Expenses -----	45.80	
Usher Service -----	246.00	13,517.62
Rifle Marksmanship:		
Mileage and Local Entertainment (State Tournament) -----	337.20	
Trophies and Awards -----	81.50	
Officials -----	55.00	
Miscellaneous Expenses (State Tournament) -----	35.00	508.70
Wrestling:		
Expenses—State Committee -----	1,012.09	
Trophies and Awards -----	593.11	
Officials (State Tournament) -----	868.00	
Mileage and Local Entertainment (State Tournament) -----	3,026.66	
Printing -----	79.17	
Rentals (State Tournament) -----	659.86	
Police (State Tournament) -----	105.00	
Refunds on regional Tournament		
Deficits -----	251.98	
Miscellaneous Expenses (State Tournament) -----	404.96	
Ticket Sellers and Takers (State Tournament) -----	60.00	7,060.83
Soccer:		
Expenses—State Committee -----	129.00	
Trophies and Awards -----	54.16	
Expenses—State Meet -----	851.00	1,034.16
Gymnastics:		
Expenses—State Committee -----	269.00	
Trophies and Awards -----	417.00	
Mileage and Local Entertainment (State Meets) -----	1,152.65	
Regional Meet Expenses -----	18.37	1,857.02
Total Disbursements -----	\$ 317,966.78	
Receipts -----	\$ 387,649.08	
Disbursements -----	317,966.78	
Cash Balance -----	\$ 69,682.30	

BANK RECONCILEMENT

Balance per bank statement, June 30, 1973 ... \$ 75,910.67
Less Outstanding Checks:

No. 727 -----	\$ 73.86
No. 893 -----	36.00
No. 896 -----	36.00
No. 941 -----	60.00
No. 1007 -----	43.00
No. 1023 -----	28.50
No. 1033 -----	13.50
No. 1043 -----	26.00
No. 1047 -----	55.60
No. 1050 -----	28.40
No. 1067 -----	26.30
No. 1082 -----	28.40
No. 1101 -----	111.20
No. 1102 -----	28.40
No. 1132 -----	25.20
No. 1170 -----	40.00
No. 1241 -----	65.00
No. 1247 -----	26.00
No. 1250 -----	37.65
No. 1252 -----	25.10
No. 1255 -----	39.10
No. 1257 -----	37.65
No. 1261 -----	51.15
No. 1264 -----	11.00
No. 1278 -----	48.00
No. 1282 -----	65.50
No. 1284 -----	229.23
No. 1285 -----	51.85
No. 1286 -----	4,241.00
No. 1287 -----	208.29
No. 1288 -----	422.52
	6,228.37

True Bank Balance June 30, 1973 ... \$ 69,682.30

**1973 STATE BASKETBALL TOURNAMENT
RECEIPTS AND DISBURSEMENTS**

RECEIPTS:

Ticket Sales -----	\$282,173.00
Profit on Programs -----	2,774.63
Radio Fees -----	4,160.00
Television Fee -----	10,700.00
Redeposit -----	168.00
	\$299,975.63

DISBURSEMENTS:

Printing -----	2,073.44
Trophies and Awards -----	843.57
Postage -----	544.25
Insurance -----	1,605.00
Incidental Expenses (16) Teams -----	8,000.00
Transportation -----	1,698.30
Lodging -----	11,992.06
Meals -----	14,444.96
Coliseum Rental -----	13,430.86
Officials' Fees and Expenses -----	2,554.10
Scorers and Timers -----	829.00
Shot Chart Keepers and Statisticians -----	835.00
Ushers -----	2,520.00
Ticket Sellers, Takers and Guards -----	4,972.52
Public Address Announcers -----	370.00
Towel Service -----	250.25
Milk Bar Expenses -----	192.04
Miscellaneous Expenses—Tournament Manager -----	320.88
Honorariums and Expenses—Ass't Tour. Mgrs. -----	2,344.40
Soloist -----	25.00
Bad Checks -----	168.00
State Sales Tax -----	13,568.46
Police Room Expenses -----	221.00
	83,803.09

Transfer of Funds—Amount Transferred
to K.H.S.A.A. as Tournament Profit ... \$216,172.54
Balance per bank statement, June 30, 1973 ... \$ 307.11
Less Outstanding Check:
No. 106 ----- \$ 307.11
True Bank Balance June 30, 1973 ----- -0-

**1972-73 K.H.S.A.A. RETIREMENT TRUST FUND
RECEIPTS:**

Balance July 1, 1972 -----	\$ 6,051.87
Transferred from K.H.S.A.A. General Fund -----	5,000.00
Interest received from Savings & Loans Ass'ns -----	472.50
Interest received from Certificates of Deposit -----	2,420.74
	\$ 13,945.11

DISBURSEMENTS:

Insurance Premiums -----	\$ 4,757.85
Retirement Payments -----	4,200.00
	8,957.85
Cash Balance -----	\$ 4,987.26
Balance per bank statement, June 30, 1973 -----	\$ 5,337.26

Less Outstanding Check:
 No. 17 ----- \$ 350.00
 True Bank Balance June 30, 1973 ----- \$ 4,987.26

K.H.S.A.A. ASSETS:

Cash Balance—1st Security Nat'l
 Bank & Trust Co. ----- \$ 69,682.30
 Savings Certificate—1st Security Nat'l
 Bank & Trust Co. ----- 60,000.00
 Total Funds on Hand, June 30, 1973 ----- \$129,682.30
 Estimated Value of K.H.S.A.A. Building
 & Equipment ----- \$265,594.20
 Total K.H.S.A.A. Assets ----- \$395,276.50

K.H.S.A.A. RETIREMENT FUND ASSETS:

Cash Balance—1st Security Nat'l
 Bank & Trust Co. ----- \$ 4,987.26
 Central Bank & Trust Co.—Certificate ----- 12,000.00
 Bank of Commerce—Certificate ----- 15,000.00
 1st Federal S. & L. Ass'n—Certificates ----- 9,000.00
 1st Fed. S. & L. Ass'n—Savings Account ----- 4,604.21
 1st Security Nat'l Bank & Trust Co.—
 Savings Account ----- 25,736.30
 Second Nat'l Bank & Trust Co.—Certificate ----- 10,000.00
 Bank of Commerce—Certificate ----- 5,000.00
 Total Retirement Fund Assets ----- \$ 86,327.77

Murray Tennis—Team Winner
Ballard Tennis—Singles Winner



(Left to right) Del Purcell, Mel Purcell, Murray, state championship doubles team, Gary Plock, Ballard, state singles champion.

Lafayette Tennis—Team Winner
Sacred Heart—Singles Winner

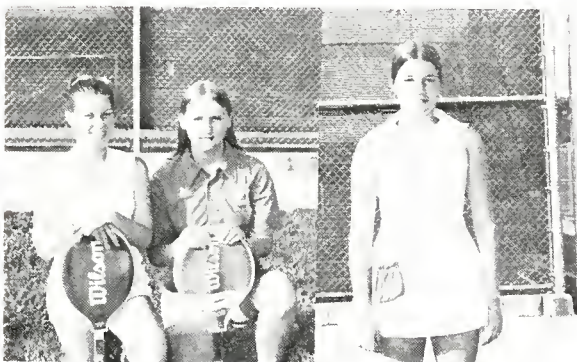

(Left to Right) Janice Muccie and Jackie Gibson, Lafayette, state championship doubles team. Colleen Jones, Sacred Heart, state singles champion.

Minutes of Board Meeting
July 27, 1973

The Board of Control of the Kentucky High School Athletic Association met at Kenlake State Park, Aurora, Kentucky, on Friday morning, July 27, 1973. The meeting was called to order by President Richard Vincent at 9:30 A.M. Present were Board members J. C. Cantrell, William C. Doan, Arthur Hawkins, W. P. Wheeler, Zeb Blankenship, Andrew J. Fultz, Louie Martin, Frank Simpson, Roy Winchester; new Board members Howard R. Crittenden and James R. Williams; Commissioner J. B. Mansfield and Assistant Commissioners Tom Mills, Louis Stout and Billy V. Wise. The invocation was given by J. C. Cantrell.

Roy Winchester moved, seconded by William C. Doan, that the reading of the minutes of the June 6th meeting be waived, since members of the Board had received copies of the minutes. The motion carried unanimously.

At this point, President Vincent welcomed Mr. Andy Hopkins, Athletic Director for the Fayette County Schools, and Coach Bobby Barlow of Bryan Station High School, Lexington, to speak on behalf of a proposal which they had submitted on the realignment of the football and basketball districts and regions of the state. Following their presentation and a lengthy discussion, President Vincent thanked Mr. Hopkins and Coach Barlow for coming before the Board and they departed. After further discussion on the matter by the Board, Commissioner Mansfield was instructed to inform Mr. Hopkins that a committee would be formed by the Board to study the present program for possible changes which may be submitted to the member schools for consideration.

President Vincent welcomed Howard R. Crittenden and James R. Williams as new members of the Board, and called for the election of Board officers for 1973-74. Arthur Hawkins moved, seconded by William C. Doan, that Frank B. Simpson and W. P. Wheeler be elected respectively President and Vice-President of the Board of Control by acclamation. The motion was carried unanimously.

Before turning the chair over to President Simpson, Mr. Vincent spoke briefly on the highlights of his four years as a member of the Board, expressed his pleasure at being able to serve the Association and pledged his future support for its continued success.

(Continued on Page Ten)

Golf Champion

(Continued from Page Three)

County, 644; Hopkinsville, 646; Covington Catholic, 647; Mason County, 653; Dixie Heights, 659; Russell, 661; Southern, 665.

Individual scores of some of the tournament leaders were:

- 144 — Benassi (Franklin County), Peel (Paducah Tilghman)
- 146 — Riddle (Madisonville)
- 147 — Ray, (Somerset)
- 149 — Fabel, (Madisonville), Brown (Harrodsburg), Cox (LaRue County)
- 150 — Gollher (Paducah Tilghman), Riegler (Covington Catholic), Riley (Russellville), Rogers (Bowling Green)
- 151 — Krumpleman (Holy Cross)
- 152 — Nieman (Covington Catholic), Gary (Bowling Green), Mahan (Clark County)
- 153 — Cottonhoff (Hopkinsville), Ogden (St. Xavier), Ross (Southern)
- 154 — Striplin (Mason County), Miller (St. Xavier)

KENTUCKY HIGH SCHOOL TRACK MEET—CLASS AA GIRLS

Lexington, Kentucky, May 26, 1973

Paducah Tilghman High School Track Team—K.H.S.A.A. Champion 1973



(Left to Right) Front Row: L. Kelley, C. Glore, L. Mitchell, T. Waldon, S. Shannon, T. Pipes, L. Stamler, Second Row: Ass't Coach R. Pelley, C. Curtis, J. Ridgeway, O. Hamilton, M. Marshall, L. Greer, L. Lynn, B. Craig, L. Myre, Coach D. Mills.

50 Yard Hurdles—

1. Hill, Oldham County
2. Ballew, Bryan Station
3. Hill, Apollo
4. Boggs, Blazer
5. Handley, LaRue County

Time-7.0

Hill tied the state record with her time of 7.0

80 Yard Hurdles—

1. Hill, Oldham County
2. Ballew, Bryan Station
3. Hill, Apollo
4. Walker, Boone County
5. Campbell, Madison Central

Time-10.5

Hill set a new state record with her time of 10.5.

50 Yard Dash—

1. Wilson, Lafayette
2. Hughes, Campbell County
3. Davis, Montgomery Co.
4. Marshall, Paducah Tilghman
5. Hightower, Fort Knox

Time-6.1

100 Yard Dash—

1. Harris, Franklin Simpson
2. Hughes, Campbell County
3. Davis, Montgomery Co.
4. Ridgeway, Paducah Tilghman
5. Lawson, Blazer

Time-11.6

220 Yard Dash—

1. Hill, Oldham County
2. Thomas, Blazer
3. Smotherman, Franklin Co.
4. Harris, Franklin Simpson
5. McFarland, Owensboro

Time-25.5

Hill set a new state record in this event with her time of 25.5.

440 Yard Dash—

1. Holmes, Fort Knox
2. Moore, Franklin Co.
3. Shannon, Paducah Tilghman
4. Utz, Boone County
5. Thomas, Blazer

Time-57.8

880 Yard Run—

1. Rice, Boyd County

2. Butler, Christian Co.

3. Young, Nelson Co.
4. Croke, Franklin County
5. Morris, Apollo

Time-2:25.9

440 Yard Relay—

1. Fort Knox
2. Lafayette
3. Daviess County
4. Hopkinsville
5. Boone County

Time-50.3

880 Yard Relay—

1. Lafayette
2. Daviess County
3. Paducah Tilghman
4. Warren Central
5. Oldham County

Time-1:47.3

880 Yard Medley Relay—

1. Fort Knox
2. Franklin County
3. Paducah Tilghman
4. Henderson County
5. Blazer

Time-1:51.0

Fort Knox set a new state record in this event with their time of 1:51.0.

Mile Relay—

1. Paducah Tilghman
2. Harrison County
3. Owensboro
4. Fleming County
5. Bullitt Central

Time-4:08.6

Paducah Tilghman set a new state record in this event with their time of 4:08.6.

Shot Put—

1. Custard, Harrison County
2. Hamilton, Paducah Tilghman
3. Wheeler, Boyd County
4. Coates, Madisonville
5. Cocanougher, Washington Co.

Distance-38' 13 1/4"

Discus—

1. Hawkins, Harrison County
2. McKay, Marion County
3. Doyle, Hopkinsville

4. Gardner, Blazer

5. Williams, Russell County

Distance-119' 8 1/2"

High Jump—

1. Graham, Fleming County
2. Beals, Apollo
3. Campbell, Madison Central
4. Murphy, Newport
5. Tolle, Harrison County

Height-5' 1 1/2"

Long Jump—

1. Graham, Fleming County
2. Harris, Franklin Simpson
3. Ballew, Bryan Station
4. Osborne, Hopkinsville
5. Hill, Oldham County

Distance-17' 9"

Graham set a new state record in this event with her distance of 17' 9".

TOTAL POINTS

Paducah Tilghman	23
Oldham County	20
Fort Knox	19
Harrison County	17
Lafayette	16
Fleming County	14
Franklin County	13
Franklin Simpson	12
Bryan Station	11
Apollo	11
Paul Blazer	11
Boyd County	9
Campbell County	8
Daviess County	7
Hopkinsville	7
Montgomery County	6
Boone County	5
Marion County	4
Christian County	4
Madison Central	4
Owensboro	4
Nelson County	3
Newport	2
Warren Central	2
Madisonville	2
Henderson County	2
LaRue County	1
Russell County	1
Washington County	1
Bullitt Central	1

KENTUCKY HIGH SCHOOL TRACK MEET—CLASS A GIRLS

Lexington, Kentucky, May 26, 1973

Fort Campbell High School Track Team—K.H.S.A.A. Champion 1973



(Left to Right) Front Row: Mgr. Iris Garcia, L. Sysek, E. Hemphill, S. Agosto, D. Dallas, K. Jones, S. McBrayer, C. Jones, Mgr. K. Meneirey. Second Row: R. Graham, M. Jones, B. Camp, M. Hemphill, C. Aquano, K. Davis, J. Jones. Third Row: Ccach J. Pyle, D. Camp, K. Whitehouse, L. Moreland, R. Hoffman, J. Dailay, V. Russell, A. Jones, J. Davis, J. Ward. Fourth Row: C. Smith, G. Hall, S. McMichael, L. Johnson.

50 Yard Hurdles—

1. Jones, Ft. Campbell
2. Swintosky, Lex. Catholic
3. Richardson, Bath Co.
4. Williams, Greensburg
5. Utz, Bellevue

Time-7.3

3. Hamblin, Williamsburg
4. Shipley, Park City
5. Stander, Notre Dame

Time-2:27.6

80 Yard Hurdles—

1. Jones, Ft. Campbell
2. Swintosky, Lex. Catholic
3. Richardson, Bath Co.
4. Hamilton, Berea
5. Williams, Greensburg

Time-11.0

Jones set a new state record in this event with her time of 11.0.

440 Yard Relay—

1. Trigg County
2. Temple Hill
3. Berea
4. Carroll County
5. Lexington Catholic

Time-51.0

880 Yard Relay—

1. Fort Campbell
2. Mercer County
3. Carroll County
4. Harlan
5. Russellville

Time-1:48.08

50 Yard Dash—

1. Crooks, Paris
2. Brown, Hancock Co.
3. Williams, Greensburg
4. Evans, Wurtland
5. Wilder, Corbin

Time-6.2

100 Yard Dash—

1. Wilcher, Mercer Co.
2. Wilson, Trigg Co.
3. Brown, Hancock Co.
4. Wilder, Corbin
5. Pennington, Berea

Time-11.7

220 Yard Dash—

1. Wilcher, Mercer Co.
2. Wilson, Trigg Co.
3. Wilder, Corbin
4. Travis, Carroll Co.
5. Bellamy, Russellville

Time-26.2

440 Yard Dash—

1. Johnson, Ft. Campbell
2. Crooks, Paris
3. Pendency, Temple Hill
4. Hannan, Berea
5. Habermehl, Augusta

Time-1:00.06

880 Yard Run—

1. White, Georgetown
2. Dallas, Ft. Campbell

880 Yard Medley Relay—

1. Fort Campbell
2. Georgetown
3. Bellevue
4. Bath County
5. Hancock County

Time-1:52.6

Mile Relay—

1. Trigg County
2. Lexington Catholic
3. Harlan
4. Bellevue
5. Bath County

Time-4:14.6

Shot Put—

1. Little, Fairview
2. Parrish, Henry Co.
3. Yaden, Bardstown
4. Carr, Mt. Sterling
5. Bingham, Trigg County

Distance-37' 1/4"

Discus—

1. Camp, Ft. Campbell
2. Ball, Williamsburg
3. Sergent, Jenkins
4. Little, Fairview
5. Young, Harrodsburg

Distance-110' 1"

High Jump—

1. Caldwell, Greensburg
2. Jones, Ft. Campbell
3. Browning, Carroll County
4. Warren, Lexington Catholic
5. Abbott, Berea
5. Havens, Morgan County

Height-5' 1"

Long Jump—

1. Travis, Carroll County
2. White, Georgetown
3. Smith, Temple Hill
4. Torain, Providence
5. Trimble, Paintsville

Distance-16' 10"

TOTAL POINTS

Fort Campbell	43 1/2
Trigg County	21
Carroll County	16
Mercer County	16
Lexington Catholic	15
Georgetown	14
Greensburg	12
Paris	10
Temple Hill	10
Bath County	9
Berea	8 1/2
Hancock County	8
Fairview	8
Williamsburg	7 1/2
Corbin	6
Bellevue	5
Harlan	5
Henry County	4
Jenkins	3
Bardstown	3
Providence	2
Park City	2
Mt. Sterling	2
Russellville	2
Paintsville	1
Harrodsburg	1
Augusta	1
Notre Dame	1
Morgan County	1/2

KENTUCKY HIGH SCHOOL TRACK MEET—CLASS A BOYS
Williamsburg High School Track Team—K.H.S.A.A. Champion 1973
 Lexington, Kentucky, May 26, 1973

100 Yard Dash—
 1. Edmonson, Lone Jack
 2. Hanshaw, Kentucky Academy
 3. Mundy, Madison
 4. Fryer, Paris
 5. Ray, Carroll County
 Time-10.3

220 Yard Dash—
 1. Cook, Georgetown
 2. Edmonson, Lone Jack
 3. Hanshaw, Kentucky Academy
 4. Boyd, Bath County
 5. Mundy, Madison
 Time-22.5

440 Yard Dash—
 1. Boyd, Bath Co.
 2. Jefferies, Williamsburg
 3. Morrison, Ft. Campbell
 4. McKinney, Russellville
 5. Murray, Lexington Catholic
 Time-50.0

880 Yard Run—
 1. Mangus, Model
 2. Jefferies, Williamsburg
 3. Tinsley, Crittenden Co.
 4. Hawkins, Paris
 5. Leick, Bishop Brossart
 Time-2:01.3

Mile Run—
 1. Mitchell, Williamsburg
 2. Townsend, Frankfort
 3. Albert, St. Mary
 4. Towe, Allen County
 5. Cregor, Ky. Country Day
 Time-4:30.6

2 Mile Run—
 1. Baker, Providence
 2. Kittick, Berea
 3. Tindle, Hancock Co.
 4. King, Bishop Brossart
 5. Williams, Frankfort
 Time-9:52.5

120 Yard High Hurdles—
 1. Garmon, Allen Co.
 2. Wright, Dayton
 3. Haley, Pikeville
 4. Wombell, Lexington Catholic
 5. Wadkins, Trigg Co.
 Time-15.4

180 Yard Low Hurdles—
 1. Wright, Dayton
 2. Norris, Cumberland Co.
 3. Thomas, Ft. Campbell
 4. Gorman, Allen County
 5. Rambicure, Lexington Catholic
 Time-20.2

880 Yard Relay—
 1. Bath County
 2. Kentucky Academy
 3. Madison
 4. Georgetown
 5. Ballard Memorial
 Time-1:32.8

Mile Relay—
 1. Ft. Campbell
 2. Kentucky Academy
 3. Lexington Catholic
 4. Williamsburg
 5. Bath County
 Time-3:28.3

Shot Put—
 1. Mullins, Berea
 2. Johnson, Covington Latin
 3. Bushong, Tompkinsville
 4. Grubbs, Trigg Co.
 5. Jones, Bath Co.
 Distance-49' 7½"

High Jump—
 1. Hamblin, Williamsburg
 2. Lynch, Edmonson Co.
 3. Resig, Murray
 4. Dunbar, Kv. Country Day
 5. Schmidt, Bellevue
 Height-6'1"

Pole Vault—
 1. Lovens, Dayton
 2. Childress, Murray
 3. Browning, Kentucky Academy
 4. Hancy, Morgan Co.
 5. Carter, Tompkinsville
 Height-12'0"

Long Jump—
 1. Norris, Cumberland Co.
 2. Haley, Pikeville
 3. Blanton, Mt. Sterling
 4. Travis, Carroll Co.
 5. Taylor, Paris
 Distance-27' 2½"

Triple Jump—
 1. Norris, Cumberland Co.
 2. Henderson, Ballard Memorial
 3. Blanton, Mt. Sterling
 4. Haley, Pikeville
 5. Bishop, Pineville
 Distance-44' 1"

Discus—
 1. Sayers, Bardstown
 2. Durso, Bellevue
 3. Taylor, Ft. Campbell
 3. Mitchell, Park City
 5. Maffett, Model
 Distance-145' 5"

TOTAL POINTS

Williamsburg	22
Kentucky Academy	18
Bath County	16
Dayton	16
Cumberland County	16
Ft. Campbell	14
Allen County	10
Berea	10
Lone Jack	10
Pikeville	9
Georgetown	8
Lexington Catholic	7
Madison	7
Murray	7
Model	6
Bardstown	6
Mt. Sterling	6
Providence	6
Paris	5
Bellevue	5
Frankfort	5
Ballard Memorial	5
Tompkinsville	4
Edmonson County	4
Covington Latin	4
Trigg County	3
Carroll County	3
Park City	3
Kentucky Country Day	3
St. Mary	3
Crittenden County	3
Bishop Brossart	3
Hancock County	3
Morgan County	2
Russellville	2
Pineville	1

KENTUCKY HIGH SCHOOL TRACK MEET—CLASS AAA BOYS
 Louisville, Kentucky, May 26, 1973

Thomas Jefferson High School Track Team—K.H.S.A.A. Champion 1973

100 Yard Dash—
 1. Northington, Thomas Jefferson
 2. Laird, Male
 3. First, Thomas Jefferson
 4. Sistrunk, Male
 5. Hooper, Iroquois
 Time-9.7

220 Yard Dash—
 1. Northington, Thomas Jefferson
 2. Hickerson, Male
 3. Laird, Male
 4. First, Thomas Jefferson
 5. Hooper, Iroquois
 Time-21.8

440 Yard Dash—
 1. Hill, Thomas Jefferson
 2. Hickerson, Male
 3. Metcalf, Male
 4. Johnson, Eastern
 5. Howe, Durrett
 Time-47.8

880 Yard Run—
 1. G. Hill, Thomas Jefferson

3. Johnson, Eastern
 4. Griggs, Thomas Jefferson
 5. Lawrence, Manual
 Time-14.2

180 Yard Low Hurdles—
 1. Northington, Thomas Jefferson
 2. Stapp, Stuart
 3. Payne, Thomas Jefferson
 4. Roach, Male
 5. Lawrence, Manual
 Time-19.3

880 Yard Relay—
 1. Thomas Jefferson
 2. Male
 3. St. Xavier
 4. Flaget
 5. Eastern
 Time-1:28.8

Mile Relay—
 1. Male
 2. Thomas Jefferson
 3. Eastern
 4. St. Xavier

Long Jump—
 1. Gaines, Male
 2. Packer, Flaget
 3. Caulfield, Jeffersontown
 4. Lee, Valley
 5. Hall, Atherton
 Distance-23' 8½"

Gaines set a new state record in this event with his distance of 23' 8½".

Triple Jump—
 1. Gaines, Male
 2. McNaire, Male
 3. Johnson, Eastern
 4. Trowell, Thomas Jefferson
 5. Hayden, Bishop David
 Distance-47' 9"

Gaines set a new state record in this event with his distance of 47' 9".

Discus—
 1. Kupper, Bishop David
 2. Cowley, St. Xavier
 3. Groves, Flaget
 4. Towns, Male
 5. Autrey, Valley
 Distance-144' 6"

2. King, Ballard	5. Flaget			
3. H. Hill, Thomas Jefferson		Time-3:20.7		TOTAL POINTS
4. Akam, Seneca				Thomas Jefferson 62
5. Alexander, Stuart				Male 61
	Time-1:55	Shot Put—		St. Xavier 16
		1. Wolff, Western		Stuart 14
Mile Run—		2. Towns, Male		Eastern 13
1. Noe, Trinity		3. Thomas, Male		Flaget 10
2. Adams, Iroquois		4. Kupper, Bishop David		Bishop David 9
3. Buechler, St. Xavier		5. McCulloch, St. Xavier	Distance-57' 11 1/4"	Iroquois 8
4. Scheele, Stuart				Fairdale 6
5. Milliman, Ballard	Time-4:17.6	Pole Vault—		Moore 6
		1. Mitchell, Fairdale		Trinity 6
Noe set a new state record in this event with his time of 4:17.6.		2. Allgeier, Durrett		Waggener 6
		3. Nix, St. Xavier		Western 6
2 Mile Run—		4. Downing, Eastern		Ballard 5
1. Wright, Moore		5. Shutt, Westport	Height-12' 6"	Durrett 5
2. Pendleton, DeSales				DeSales 4
3. Hare, Doss		High Jump—		Doss 3
4. Barnett, Butler		1. Greenwell, Waggener		Jeffersontown 3
5. Maddy, Stuart	Time-9:13.8	2. Taylor, Male		Valley 3
		3. Trowell, Thomas Jefferson		Atherton 2
Wright set a new state record in this event with his time of 9:13.8.		4. Heissler, Iroquois		Butler 2
		5. Hall, Atherton	Height-6' 7"	Manual 2
120 Yard High Hurdles—				Seneca 2
1. Stepp, Stuart		Greenwell set a new state record in this event with his height of 6' 7".		Westport 1 1/2
2. Payne, Thomas Jefferson				Central 0

KENTUCKY HIGH SCHOOL TRACK MEET—CLASS AAA GIRLS

Louisville, Kentucky, May 26, 1973

Eastern High School Track Team—K.H.S.A.A. Champion 1973

50 Yard Hurdles—	890 Yard Run—	Discus—
1. Schafer, Ballard	1. Shgar, Ballard	1. Risinger, Fairdale
2. Swan, Thomas Jefferson	2. Sweeney, Durrett	2. Pottinger, Moore
3. Delozier, Southern	3. Martin, Eastern	3. Riley, Jeffersontown
4. Wolfe, Western	4. Daugherty, Southern	4. Coleman, Thomas Jefferson
5. Smith, Male	5. Crow, Pleasure Ridge Park	5. Dulan, Male
Time-7.1	Time-2:24.1	Distance-105' 7"
80 Yard Hurdles—	440 Yard Relay—	High Jump—
1. Schafer, Ballard	1. Western	1. Abrams, Assumption
2. Swan, Thomas Jefferson	2. Male	2. McCoy, Eastern
3. Delozier, Southern	3. Central	3. Swan, Thomas Jefferson
4. Wilt, Doss	4. Ballard	4. Inman, Loretto
5. Smith, Male	5. Southern	5. Weaver, Fairdale
Time-11.0	Time-49.9	Height-5' 6"
Schafer set a new state record with her time of 11.0.		Abrams set a new state record in this event with her height of 5' 6".
50 Yard Dash—	880 Yard Relay—	Long Jump—
1. Davis, Eastern	1. Eastern	1. Merette, Male
2. Stewart, Manual	2. Male	2. Samuels, Male
3. Owens, Manual	3. Durrett	3. Smith, Eastern
4. Trotter, Thomas Jefferson	4. Jeffersontown	4. Sims, Fairdale
5. Bradley, Eastern	5. Southern	5. Zoeller, Angela Merici
Time-6.3	Time-1:45.2	Distance-18' 3/4"
		Merette set a new state record in this event with her distance of 18' 3/4".
100 Yard Dash—	880 Yard Medley Relay—	TOTAL POINTS
1. Cole, Male	1. Ballard	Eastern 48
2. Stewart, Manual	2. Eastern	Male 44
3. Davis, Eastern	3. Male	Ballard 32
4. Zoeller, Angela Merici		Thomas Jefferson 17
5. Newton, Moore	Time-1:51.	Southern 17
Time-11.3	Ballard set a new state record in this event with their time of 1:51.1.	Durrett 11
220 Yard Dash—	Mile Relay—	Manual 11
1. Cole, Male	1. Ballard	Moore 11
2. Williams, Central	2. Durrett	Fairdale 10
3. Davis, Eastern	3. Eastern	Central 8
4. Newton, Moore	4. Valley	Assumption 6
5. Zoeller, Angela Merici	5. Fairdale	Jeffersontown 6
Time-25.5	Time-4:09.9	Western 5
	Ballard set a new state record in this event with their time of 4:09.9.	Angela Merici 4
440 Yard Dash—	Shot Put—	Loretto 4
1. Krawiec, Eastern	1. Copeland, Male	Valley 2
2. Newton, Moore	2. Starkey, Southern	Doss 2
3. Kerley, Western	3. Mindel, Southern	Butler 1
4. Cole, Male	4. Thomas, Loretto	Pleasure Ridge Pk. 1
5. Smith, Male	5. Tyler, Jeffersontown	Fern Creek 0
Time-59.0	Distance-37' 7"	Seneca 0
		Stuart 0

Kentucky High School Baseball Tournament

Sportscenter, University of Kentucky, Lexington, Kentucky

June 4-8, 1973

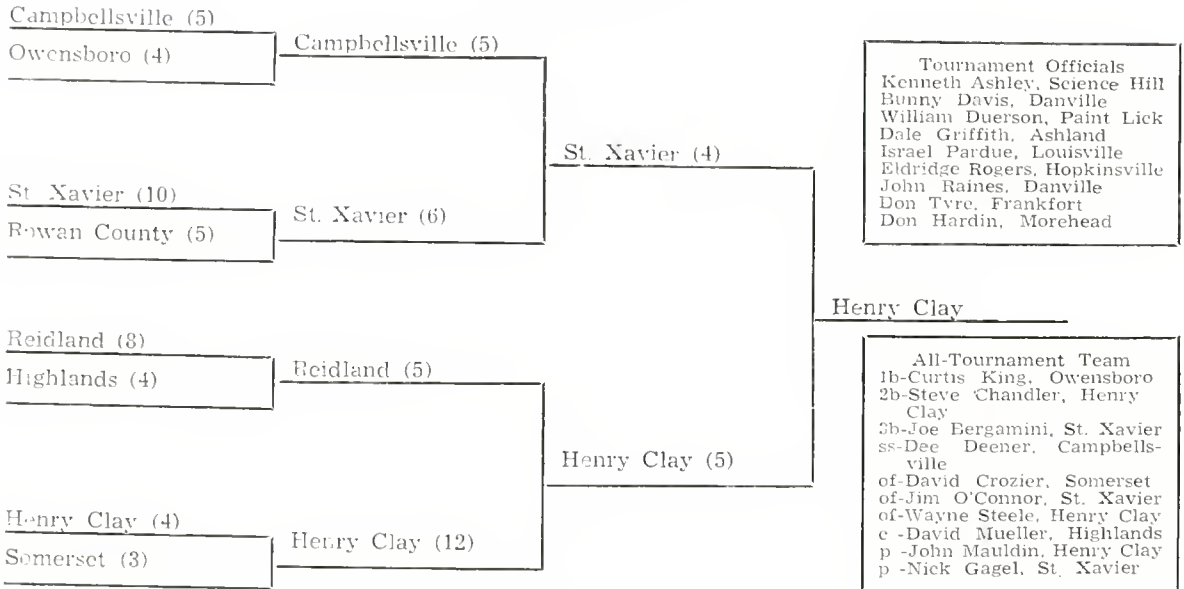

BOARD MINUTES

(Continued from Page Five)

President Simpson presented his report on the National Federation Annual meeting recently held in Minnesota.

The Commissioner made a report on Association receipts and disbursements during the 1972-73 year. Copies of the audit recently prepared by Huet L. Johnson, Certified Public Accountant, were given to each member of the Board. Andrew Fultz moved, seconded by William C. Doan, that the audit report of the Commissioner be accepted. The motion was carried unanimously.

The Commissioner presented copies of the proposed 1973-74 budget to the Board for their approval. Roy Winchester moved, seconded by Andrew Fultz, that the 1973-74 budget as presented by the Commissioner be approved. All members voted aye.

President Simpson appointed the following committees:

Policy Committee: Chairman Roy Winchester, W. P. Wheeler, Frank Simpson, Jack Fultz.

Trophy Committee: Chairman Arthur Hawkins, Jim Williams, Tom Mills.

Retirement Committee: Chairman J. C. Cantrell, Howard Crittenden, Louie Martin.

The Commissioner presented a report on the insurance program which the K.H.S.A.A. has with The Kingden Company. The 1972-73 year began with a reserve cash balance of \$23,647.81. The Kingden Company paid out a total of \$11,112.75, leaving a balance of \$12,535.06. The K.H.S.A.A. paid premiums during the year totaling \$8,500.00, thereby leaving a reserve cash balance of \$20,535.06 to begin the 1973-74 year. J. C. Cantrell moved that the Commissioner's report be accepted and that the K.H.S.A.A. continue to carry this in-

surance program. Arthur Hawkins seconded the motion and all members voted aye.

Following the Commissioner's report on the results of a recent poll taken to determine the number of schools planning to sponsor girls basketball, J. C. Cantrell moved, seconded by Howard R. Crittenden, that the K.H.S.A.A. sponsor a Girls State Basketball Tournament beginning with the 1974-75 school year. The motion passed unanimously. The Commissioner was instructed to notify the Superintendents and Principals of member schools of this decision as soon as possible.

J. C. Cantrell presented the case of Bruce Gilbert, a student at Marion C. Moore High School, who is ineligible following his transfer from Thomas Jefferson High School because there had not been a corresponding change in the residence of his parents. Based upon information presented by Mr. Cantrell, after considering the circumstances, and that Bruce was directed to transfer by the Board of Education, Roy Winchester moved, seconded by Louie Martin, that the Board declare Bruce Gilbert eligible to participate in sports at Marion C. Moore High School beginning with the 1973-74 school year. The motion passed unanimously.

Board member, William C. Doan, submitted his resignation as a member of the K.H.S.A.A. Board of Control, effective August 15, 1973, inasmuch as he would not be a member school principal, he would not be eligible to complete his term. Mr. Mansfield was instructed to initiate the proper proceedings to fill this vacancy on the Board.

Roy Winchester moved, seconded by Arthur Hawkins, that all bills of the Association for the period beginning June 1, 1973, and ending June 30, 1973, be allowed. The motion was carried unanimously.

The next meeting date for the Board was scheduled for 10:30 A.M., Saturday, October 13, 1973. There being no further business, the meeting adjourned at 1:35 P.M.

Fortieth Annual Kentucky High School Tennis Tournament—Boys

Lexington, June 7-8, 1973

SINGLES

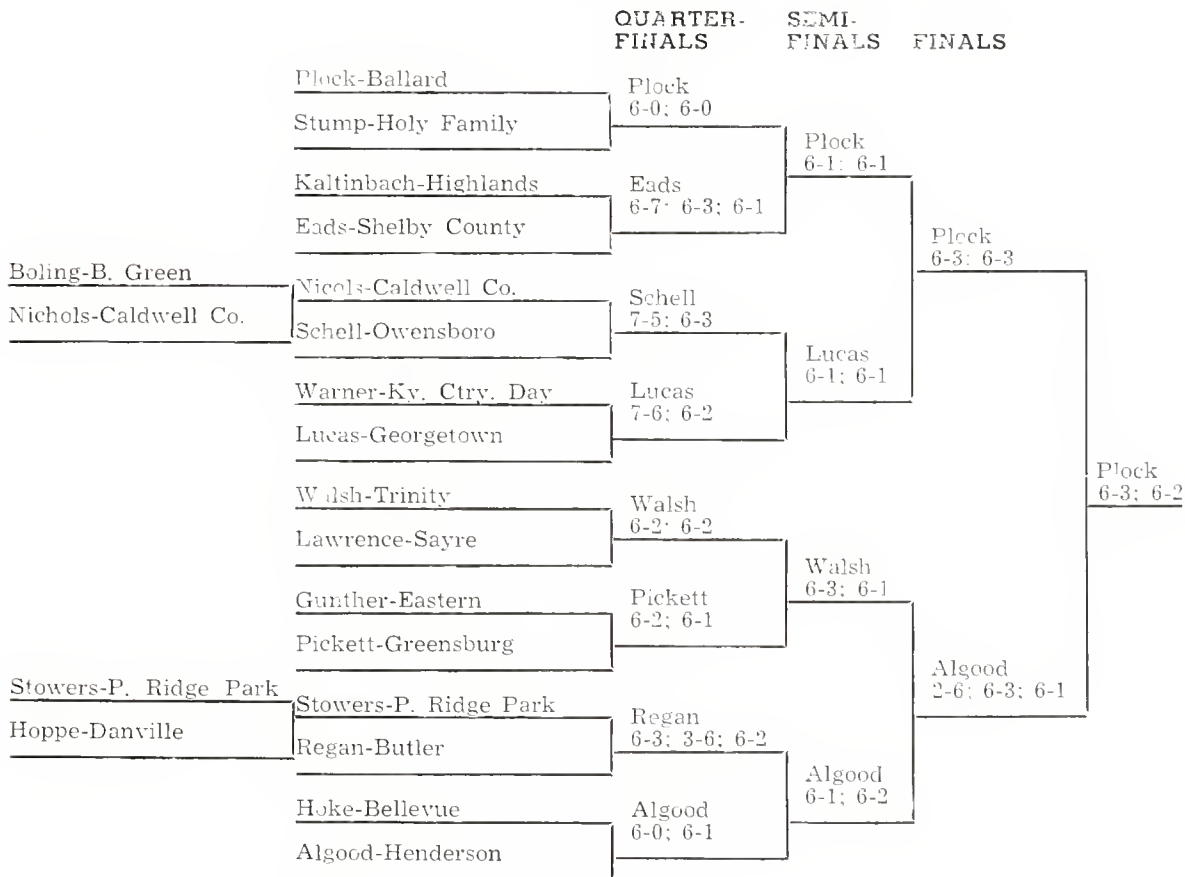

DOUBLES

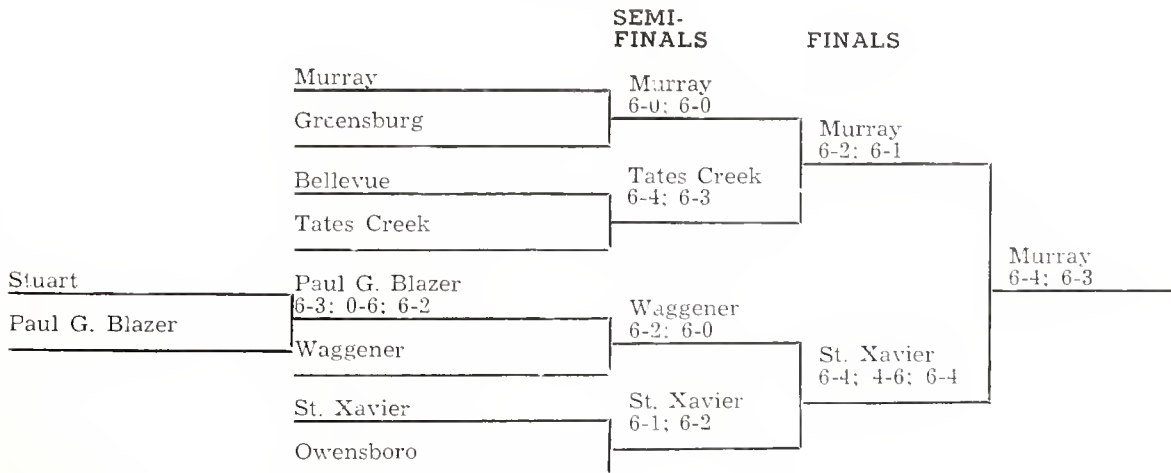

Fourteenth Annual Kentucky High School Tennis Tournament—Girls

Lexington, June 8-9, 1973

SINGLES

	QUARTER-FINALS	SEMI-FINALS	FINALS
C. Jones-Sacred Heart	C. Jones	C. Jones	C. Jones
Howell-Ky. Ctry. Day	6-2; 6-3	6-2; 6-1	6-2; 6-0
Marshall-Henderson	Rothfuss		
Rothfuss-Bellevue	6-2; 6-8; 6-1		
Chapman-Olmstead	Chapman	Rentz	
Logsdon-Stuart	6-1, 6-2	4-6; 6-4; 6-4	
Rentz-Henry Clay	Rentz		
Berini-Clark County	6-0; 6-3		
B. Jones-Sacred Heart	B. Jones	B. Jones	
Brunning-Atherton	6-2; 6-1	6-2; 6-0	
Clark-Campbellsville	Clark		
Miller-Henderson Co.	6-1; 6-4		
Steinbeck-Collegiate	Pendrey	Wheeler	Wheeler
Pendrey-Highlands	6-2; 6-3	6-1; 6-0	5-7; 6-4; 6-3
Sadlet-Somerset	Wheeler		
Wheeler-Tates Creek	6-0; 6-1		
			C. Jones
			6-4; 6-1

DOUBLES

	SEMI-FINALS	FINALS
Lafayette	Lafayette	Lafayette
Villa Madonna	6-2; 6-1	6-0; 6-3
Collegiate	Collegiate	
Atherton	4-6; 6-1; 6-1	
Richmond Model	Richmond Model	Lafayette
Henderson Co.	5-7; 6-4; 6-2	6-4, 6-3
Russellville	Sacred Heart	Sacred Heart
Sacred Heart	6-2; 6-2	6-3; 6-4

Officials' Ratings on Sportsmanship of K.H.S.A.A: Member Schools in Basketball, 1972-1973

SCHOOL	COACH				CROWD				TEAM			
	E	G	F	P	E	G	F	P	E	G	F	P
Adair County	19	22	2	1	28	13	2	1	28	12	3	1
Adairville	32	12	4	0	31	15	1	1	34	13	1	0
Ahrens Voc. Tech.	19	24	1	0	20	21	3	0	20	19	5	0
Allen Central	42	5	1	5	34	13	3	3	38	11	3	1
Allen County	38	14	2	1	34	21	0	0	38	16	1	0
Anderson County	31	18	1	3	28	22	1	2	29	22	2	0
Annville Institute	40	8	1	1	36	10	4	0	37	9	3	1
Apollo	25	14	3	2	25	13	1	5	25	16	1	2
Atherton	38	17	3	2	27	19	9	5	32	25	2	1
Auburn	50	8	3	0	41	15	2	3	46	14	0	1
Augusta	45	16	2	0	43	18	1	1	44	19	0	0
Austin-Tracy	34	22	0	0	33	20	3	0	35	20	1	0
Ballard	33	20	11	6	30	30	7	3	37	29	1	3
Ballard Memorial	28	12	4	1	24	13	2	6	30	12	1	2
Barbourville	31	10	0	0	28	11	2	0	27	11	3	0
Bardstown	32	18	2	0	27	12	8	5	27	21	3	1
Bath County	36	13	1	1	35	13	3	0	40	10	0	1
Beechwood	17	29	3	2	25	24	0	0	20	28	3	0
Belfry	31	2	1	0	30	4	0	0	30	4	0	0
Bell County	31	8	2	1	29	8	4	1	27	9	3	3
Bellevue	39	17	2	0	27	26	4	1	30	23	3	2
Benton	33	13	5	0	21	26	3	1	27	23	0	1
Berea Community	37	13	3	1	39	13	2	0	37	11	4	2
Bethlehem	36	11	0	0	38	8	0	1	38	9	0	0
Betsy Layne	28	9	2	12	29	12	4	4	34	7	4	5
Bishop Brossart	37	11	1	1	33	14	1	2	28	18	3	1
Bishop David	21	26	0	0	21	23	2	1	21	22	4	0
Boone County	45	9	4	2	29	24	6	1	34	22	3	1
Bourbon County	30	15	0	0	27	17	1	0	30	15	0	0
Bowling Green	34	16	2	2	33	14	3	4	38	14	1	0
Boyd County	28	10	1	0	35	11	3	0	43	6	0	0
Boyle County	37	12	2	0	32	13	4	1	31	16	3	0
Bracken County	51	9	3	0	46	12	5	0	50	11	2	0
Breathitt	51	9	0	1	50	9	2	0	51	9	0	1
Breckinridge County	38	4	0	0	34	8	0	0	34	8	0	0
Bremen	35	23	3	4	26	29	5	5	32	23	5	5
Bryan Station	34	4	2	0	30	9	0	1	33	7	0	0
Buckhorn	10	14	10	16	15	16	11	8	17	20	9	4
Bullitt Central	42	19	3	2	44	16	3	3	47	17	2	0
Burgin	37	17	3	0	29	28	0	0	25	30	2	0
Burnside	41	21	6	4	31	28	6	6	33	28	5	2
Butler	36	15	0	0	30	16	3	2	29	17	3	3
Butler County	24	17	6	4	20	23	4	4	24	22	2	3
Caldwell County	15	14	4	2	14	15	6	0	15	16	2	2
Calloway County	34	23	1	0	20	26	9	3	24	28	6	0
Campbell County	33	12	6	5	32	18	4	2	30	21	5	0
Campbellsville	42	7	0	0	38	8	2	1	39	10	0	0
Caneyville	33	16	0	1	32	18	0	0	32	15	3	0
Carlisle County	54	9	2	0	31	20	10	4	49	15	1	0
Carr Creek	44	6	0	0	40	8	1	1	42	8	0	0
Carroll County	30	25	4	0	30	28	1	0	36	23	0	0
Casey County	46	9	1	2	39	14	3	2	46	10	2	0
Catlettsburg	15	13	3	3	24	8	2	0	21	10	3	0
Caverna	37	6	0	1	30	10	2	2	34	7	1	2
Central	18	19	3	1	17	18	4	2	16	16	7	2
Central City	42	14	5	0	39	18	3	1	47	13	1	0
Chandler's Chapel	36	10	1	0	31	16	0	0	32	15	0	0
Christian County	41	16	2	4	38	22	2	1	37	20	5	1
Clarkson	27	14	6	7	35	17	1	1	35	16	3	0
Clay County	30	17	8	4	37	11	4	7	34	16	8	1
Clinton County	33	33	4	0	37	29	3	0	40	24	5	0
Combs Memorial	20	15	5	1	17	16	8	0	22	15	4	0
Conner	40	14	4	2	28	23	4	5	30	26	3	1
Corbin	30	8	2	1	29	8	3	1	27	9	5	0
Cordia	30	14	0	2	26	19	1	0	24	19	3	0
Covington Catholic	39	20	2	1	31	19	8	4	29	28	4	1
Covington Latin	36	9	1	0	32	13	1	0	31	13	2	0
Crab Orchard	29	20	5	2	23	24	6	3	24	29	3	0
Crittenden County	28	15	5	4	26	19	6	1	32	17	3	0
Cuba	11	15	8	7	13	17	7	4	18	15	7	1
Cumberland	37	11	4	2	39	10	4	1	40	12	2	0
Cumberland County	31	9	2	1	27	13	1	1	31	10	1	1
Danville	42	10	0	0	42	10	0	0	41	11	0	0
Daviess County	42	6	1	0	36	11	2	0	36	10	3	0
Dawson Springs	35	18	8	2	34	20	8	1	36	23	3	1
Dayton	47	10	3	2	43	16	3	0	36	19	6	1
Deming	32	9	1	0	33	7	2	0	29	9	4	0
DeSales	31	23	1	2	28	22	7	0	26	27	3	1
Dixie Heights	41	13	2	0	36	18	1	1	35	20	1	0
Dorton	30	6	1	0	31	4	2	0	31	5	1	0
Doss	35	27	2	1	34	28	1	2	38	25	2	0
Drakesboro	30	11	3	4	26	13	4	5	29	9	5	5
DuPont Manual	23	18	1	2	23	19	0	2	20	19	3	2
Durrett	26	24	4	3	27	26	2	2	33	22	1	1
Earlington	41	26	1	0	41	24	3	0	38	24	4	2
East Carter	47	10	2	1	48	10	1	1	46	12	1	1
East Hardin	42	5	2	0	32	13	2	2	36	11	1	1

SCHOOL	COACH				CROWD				TEAM			
	E	G	F	P	E	G	F	P	E	G	F	P
Eastern	13	27	3	3	17	27	2	0	19	26	1	0
Edmonson County	22	22	2	1	12	23	11	1	23	21	3	0
Elizabethtown	39	9	0	0	36	12	0	0	38	10	0	0
Elkhorn City	25	9	2	2	25	8	4	1	27	8	2	1
Eminence	43	8	6	3	43	13	3	1	39	13	5	3
Estill County	31	10	0	1	30	9	3	0	31	10	1	0
Subank	41	17	2	2	37	21	1	1	36	18	2	4
Evarts	30	6	1	2	34	3	2	0	32	5	1	1
Erel	26	13	8	3	30	14	5	3	31	13	5	2
Fairdale	35	14	5	3	29	21	6	1	30	23	3	1
Fairview	33	7	6	2	35	10	1	1	26	13	6	3
Fancy Farm	25	14	0	1	19	20	1	0	20	15	2	3
Farmington	26	13	3	0	21	18	2	1	27	15	0	0
Feds Creek	21	6	1	0	12	7	3	6	18	9	1	0
Fern Creek	25	20	6	5	25	27	2	2	28	13	3	2
Flaget	31	12	5	0	30	16	2	0	26	19	2	1
Fleming County	42	7	2	0	33	16	1	1	38	12	0	0
Fleming-Neon	24	12	3	0	21	15	3	0	21	12	4	2
Fordsville	38	14	3	0	36	18	1	0	37	18	0	0
Ft. Campbell	10	13	5	0	10	14	4	0	8	18	2	0
Ft. Knox	26	10	2	0	25	11	1	1	25	10	3	0
Frankfort	37	10	0	0	36	11	0	0	37	10	0	0
Franklin County	34	10	5	1	32	16	2	0	38	10	1	0
Franklin-Simpson	46	6	0	0	40	9	2	1	36	15	1	0
Frederick Fraize	46	14	4	3	29	15	12	11	40	21	4	2
Fulton	33	11	1	1	26	13	4	3	30	12	0	4
Fulton County	42	9	0	0	30	18	3	0	30	19	2	0
Gallatin County	33	24	4	6	38	24	2	2	40	22	5	0
Gamaliel	19	25	3	6	21	24	3	5	26	22	5	0
Garrard County	37	16	3	1	33	19	1	4	32	20	4	1
George Rogers Clark	45	6	1	1	40	12	0	0	43	9	1	0
Georgetown	39	13	2	1	32	21	2	0	33	19	3	0
Glasgow	33	12	2	0	28	19	0	0	23	22	1	1
Graham	25	25	1	1	14	23	6	9	25	23	3	1
Grant County	57	10	1	0	55	10	2	0	56	9	3	0
Greensburg	17	17	1	1	20	13	1	2	18	16	1	1
Greenup	35	5	2	2	29	8	4	3	31	8	3	2
Greenville	37	13	2	2	31	15	5	3	32	17	3	2
Hancock County	41	11	0	2	30	20	4	0	36	16	0	2
Harlan	29	4	3	1	32	2	3	0	31	2	4	0
Harrison County	32	11	5	1	29	16	2	1	38	8	3	0
Harrordsburg	32	15	3	1	31	18	4	2	34	17	4	1
Hart County	35	4	2	0	35	6	0	0	31	7	2	1
Hazard	45	6	1	2	42	8	2	2	46	7	0	1
Ilaz Green Academy	49	9	3	2	42	14	5	2	35	15	9	4
Heath	24	24	5	2	15	20	17	3	24	23	6	2
Henderson	35	24	5	7	32	26	8	3	32	27	5	7
Henderson County	32	17	5	3	33	23	1	0	35	20	2	0
Henderson Settlement	13	4	2	0	15	2	2	0	12	3	2	2
Henry Clay	35	23	5	1	34	23	5	2	39	22	2	1
Henry County	42	17	4	3	36	22	6	2	41	22	1	2
Hickman County	44	20	2	0	34	26	6	0	38	26	2	0
Highlands	45	19	1	2	39	26	2	0	37	28	2	0
Hindman	51	11	1	0	47	14	2	0	51	11	1	0
Hiseville	33	28	3	0	33	25	2	2	34	24	4	1
Holmes	32	25	6	1	28	18	8	10	30	26	6	2
Holy Cross	48	15	2	0	42	16	7	0	42	21	2	0
Holy Family	37	15	1	1	37	13	3	1	37	10	6	1
Hopkinsville	31	14	3	0	30	17	1	0	28	19	0	1
Hughes-Kirk	46	5	0	0	38	13	0	0	39	11	0	1
Hustonville	34	19	9	4	32	26	7	0	31	27	6	1
Iroquois	22	19	4	2	18	24	4	1	20	25	1	1
Jackson	1	1	0	0	1	0	1	0	1	0	1	0
Jackson County	82	19	2	2	80	20	2	3	76	20	6	3
James A. Cawood	38	5	0	1	36	7	0	1	37	6	1	0
Jeffersontown	22	23	10	1	23	28	3	2	24	26	6	0
Jenkins	25	6	1	3	24	11	0	0	24	10	1	0
Jessamine County	37	14	2	0	34	18	0	0	38	12	3	0
Johns Creek	33	4	1	0	31	6	1	0	32	5	1	0
Johnson Central	43	5	2	0	39	10	1	0	41	9	0	0
Kentucky Academy	34	11	1	0	33	11	2	0	35	11	0	0
Kentucky Country Day	33	15	0	1	34	12	2	0	34	15	0	0
Kentucky School For Deaf	24	16	4	0	31	13	0	0	28	15	1	0
Knott County	39	15	2	2	38	19	1	0	39	18	1	0
Knox Central	24	9	5	1	24	10	3	2	26	9	3	1
Lafayette	30	12	2	5	34	10	3	1	33	13	3	0
Larue County	42	6	1	1	34	14	2	0	34	13	1	2
Laurel County	42	5	1	1	42	5	1	1	40	8	0	1
Leatherwood	23	21	4	1	23	21	5	0	20	25	3	1
Lee County	38	10	2	1	32	13	4	2	32	17	2	0
Leitchfield	19	13	6	9	22	30	4	1	23	20	3	1
Leslie County	25	10	2	3	30	8	2	0	26	12	2	0
Letcher	31	18	5	1	29	19	6	1	30	22	3	0
Lewis County	21	10	2	1	19	7	7	1	22	9	1	2
Lewisburg	20	21	1	3	21	21	2	1	26	19	0	0
Lexington Catholic	43	17	1	0	45	16	5	0	45	20	1	0
Livingston Central	28	15	3	3	20	22	5	2	21	24	4	0
Lloyd Memorial	40	8	2	1	29	18	4	0	29	19	3	0
Lone Jack	32	11	4	2	29	11	6	2	33	11	5	0
Lone Oak	50	7	0	0	33	23	1	0	37	18	2	0
Louisa	23	10	3	1	18	8	3	8	23	8	5	1
Lowes	23	25	8	1	20	33	3	1	23	31	3	0

SCHOOL	COACH				CROWD				TEAM			
	E	G	F	P	E	G	F	P	E	G	F	P
Ludlow	39	14	2	4	31	22	5	1	23	22	7	2
Lynch	39	8	2	3	43	7	1	1	41	9	1	1
Lynn Camp	27	11	1	2	29	10	2	0	24	12	4	1
Lyon County	54	11	3	1	38	20	3	3	49	18	1	1
M. C. Napier	28	13	3	1	33	14	2	0	30	16	2	2
Madison	42	15	0	1	39	16	2	0	42	14	2	0
Madison Central	30	17	6	2	40	12	2	0	42	12	1	0
Madisonville-N. Hopkins	35	25	1	3	33	22	5	4	41	22	1	0
Male	20	26	4	4	25	24	2	2	30	20	2	2
Marion County	24	14	2	2	28	14	0	0	30	11	1	0
Mason County	33	15	8	3	36	19	3	0	39	15	5	0
Mayfield	31	24	3	0	33	21	4	0	42	16	0	0
Maysville	30	12	5	6	33	14	3	3	34	15	3	1
McCreary County	41	20	3	3	40	23	1	3	44	20	2	1
McDowell	51	6	0	0	50	6	1	0	48	8	1	0
McKell	32	11	3	1	25	17	3	2	32	13	2	0
McKinney	27	10	10	0	24	19	4	0	21	20	6	0
McLean County	33	17	3	2	28	25	1	1	28	23	3	1
Meade County	26	13	0	0	29	7	3	0	27	11	1	0
Memorial	36	31	3	1	32	34	5	0	31	38	2	0
Menifee County	37	7	4	0	35	10	3	0	36	7	4	1
Mercer County	28	15	6	1	26	22	1	1	25	22	3	0
Metcalfe County	34	16	6	1	32	19	3	3	35	14	6	2
Middlesboro	43	5	1	0	39	7	3	0	35	11	3	0
Millard	27	8	3	4	35	5	2	0	36	4	1	1
Millersburg Mili. Inst.	37	8	0	0	32	7	5	1	29	7	5	4
Model	30	3	3	1	31	7	3	1	31	9	2	0
Montgomery County	33	11	4	1	35	11	2	1	37	10	2	0
Monticello	38	17	0	0	38	15	1	1	36	17	2	0
Moore	25	16	4	2	24	22	1	0	22	23	1	1
Morgan County	33	9	3	2	27	11	5	4	29	12	4	2
Mt. Sterling	40	4	5	0	35	8	4	2	37	8	4	0
Muhlenberg Central	44	15	2	2	36	17	4	6	40	19	3	1
Mullins	20	8	2	2	24	8	0	0	25	5	2	0
Murray	29	11	4	0	24	17	3	0	27	16	1	0
Nancy	41	10	1	0	35	12	3	1	34	15	0	2
Nelson County	29	9	2	1	29	9	3	0	30	8	3	0
Newport	40	22	0	0	28	28	6	0	32	26	4	0
Newport Catholic	47	11	1	1	37	17	5	1	39	19	2	0
Nicholas County	40	12	2	0	37	15	1	1	40	14	0	0
North Hardin	35	11	2	2	31	14	1	4	34	15	0	1
North Marshall	35	14	2	0	20	24	4	3	27	17	6	1
Ohio County	35	12	3	3	34	17	1	1	35	14	2	2
Oldham County	35	19	4	2	35	20	2	3	31	17	6	6
Olmstead	30	14	0	1	32	10	2	1	32	11	2	0
Oneida Baptist Institute	27	14	6	4	32	18	1	0	30	14	3	4
Owen County	34	19	5	1	40	15	2	2	34	14	4	7
Owensboro	40	19	3	2	34	22	8	0	28	30	6	0
Owensboro Catholic	35	14	2	2	28	15	5	5	34	16	2	1
Owsley County	29	11	3	3	24	19	2	1	23	18	4	1
Paducah Tilghman	40	3	0	1	28	18	3	0	36	13	0	0
Painitsville	29	5	3	1	26	8	2	2	23	11	4	0
Paris	39	3	5	0	36	7	4	0	39	5	3	0
Park City	29	14	7	7	34	19	4	0	34	16	5	2
Paul G. Blazer	32	4	3	2	33	5	1	2	32	3	2	2
Pendleton County	49	12	4	1	44	14	6	1	47	12	7	0
Phelps	23	11	3	2	22	14	3	0	19	11	7	2
Pikeville	39	7	1	1	36	8	3	1	43	3	1	1
Pine Knot	33	18	3	2	32	22	1	1	30	21	3	2
Pineville	31	8	2	6	31	8	5	3	23	15	5	4
Pleasure Ridge Park	27	19	3	7	28	20	3	5	26	19	7	4
Portland Christian	37	17	2	0	36	19	0	1	33	20	2	0
Powell County	29	14	8	5	24	21	6	5	29	22	5	0
Prestonsburg	40	3	1	3	37	8	2	0	38	4	5	0
Providence	27	31	7	1	30	31	5	0	30	29	7	0
Pulaski County	38	17	0	0	37	18	0	0	36	17	2	0
Raceland	28	10	0	1	28	10	0	1	27	9	3	0
Red Bird	23	2	4	2	25	4	2	0	23	5	2	1
Reidland	27	20	4	0	19	25	7	0	28	17	6	0
Riverside Christian	39	8	0	0	30	16	0	1	30	13	3	1
Rockcastle County	40	19	2	1	37	20	2	3	39	17	5	1
Rowan County	43	3	1	0	39	7	1	0	43	4	0	0
Russell	47	4	0	1	40	8	3	1	44	5	3	0
Russell County	30	10	0	5	26	15	1	2	25	17	2	0
Russellville	26	18	1	0	30	15	0	0	27	18	0	0
Salyersville	39	6	0	3	28	14	3	3	35	9	1	3
Sandy Hook	38	2	0	1	36	3	1	1	34	5	1	1
Sayre	37	12	5	1	36	14	5	0	36	17	0	1
Scott County	45	15	5	2	37	28	2	0	45	20	2	0
Scottsville	43	15	1	0	42	16	1	0	44	14	1	0
Sedalia	29	15	0	0	19	22	3	0	23	20	1	0
Seneca	33	15	0	1	24	21	4	0	23	23	3	0
Shawnee	24	20	4	3	20	28	0	3	25	21	3	2
Shelby County	62	14	1	0	44	20	10	3	56	20	1	0
Shelbyville	31	12	1	3	34	11	1	1	32	14	1	0
Sheldon Clark	32	21	1	0	35	14	5	0	32	16	4	2
Shopville	25	22	2	2	27	18	3	0	29	17	1	1
Silver Grove	53	8	1	0	47	13	2	0	52	9	1	0
Simon Kenton	31	13	5	7	28	15	10	2	31	17	7	1
Somerset	37	15	4	0	30	23	1	2	31	25	0	0
South Hopkins	56	4	2	0	46	13	2	1	46	13	3	0
South Marshall	24	21	5	3	24	21	5	3	31	20	1	1
Southern	32	15	3	2	31	18	2	1	32	18	2	0



ROYAL FILMS INC.

640 BIZZELL DRIVE LEXINGTON, KENTUCKY 40504

PHONES 233-0620 299-1753

ORDER YOUR FILM & SUPPLIES NOW
 NEED TECHNICAL HELP • CALL US
 LABORATORY HOURS DURING FOOTBALL
 WEEKENDS • AROUND THE CLOCK
 CAMERA & PROJECTOR SALES
 COMPLETE REPAIR SERVICE

MOTION PICTURE PROCESSING AT ITS FINEST

• SERVING KENTUCKY HIGH SCHOOL ATHLETICS FOR OVER A DECADE •

SCHOOL	COACH				CROWD				TEAM			
	E	G	F	P	E	G	F	P	E	G	F	P
St. Camillus	16	6	1	0	17	6	0	0	16	3	2	2
St. Henry	39	17	5	1	34	24	3	1	36	23	2	1
St. Mary	51	21	0	0	40	29	2	1	44	28	0	0
St. Patrick	37	12	2	3	29	16	6	3	33	14	5	2
St. Romuald	32	13	1	0	32	13	1	0	32	14	0	0
St. Thomas	46	16	5	1	41	23	3	1	43	19	5	1
St. Xavier	27	17	5	2	29	18	4	0	29	20	2	0
Stanford	32	13	4	1	31	16	3	0	32	17	1	0
Stuart	25	19	5	5	20	24	7	3	22	24	6	2
Symsonia	35	18	1	1	28	24	3	0	29	21	4	1
Tates Creek	49	13	2	0	44	16	3	1	45	19	0	0
Taylor County	37	6	0	1	35	8	0	1	33	9	2	0
Taylorville	51	11	5	0	51	15	1	0	51	15	1	0
Temple Hill	31	13	0	1	31	14	0	0	33	12	0	0
Thomas Jefferson	30	17	1	1	23	22	3	1	21	26	1	1
Todd County Central	35	17	5	0	34	16	5	2	36	16	4	1
Tollesboro	47	6	4	1	32	11	13	2	40	14	3	1
Tompkinsville	20	22	2	2	24	19	0	2	21	24	1	0
Trigg County	36	10	2	1	30	16	1	2	31	17	1	0
Trimble County	40	18	3	6	39	15	8	5	50	17	0	0
Trinity Louisville	34	18	0	0	21	25	5	1	24	28	0	0
Trinity Whitesville	38	13	1	1	36	17	0	0	40	12	0	1
Union County	39	17	2	1	30	27	2	0	31	27	1	0
University Breckinridge	34	6	2	4	35	8	1	2	37	6	2	1
Valley	29	23	2	1	26	27	1	1	25	24	4	2
Virgie	25	6	0	0	24	3	3	1	25	3	3	0
Waggener	32	21	3	1	31	25	1	0	28	28	1	0
Walton-Verona	48	8	0	0	45	11	0	0	45	8	1	1
Warren Central	33	13	1	2	28	17	2	2	33	13	2	1
Warren East	30	15	3	7	31	21	3	0	36	16	3	0
Washington County	37	6	1	1	31	12	0	2	36	9	0	0
Wayne County	29	14	6	3	36	12	4	0	34	16	2	0
Webster County	17	22	10	3	19	24	6	3	24	22	6	0
West Carter	37	11	2	2	37	13	1	1	41	8	2	1
West Hardin	29	10	3	2	29	13	2	0	29	14	1	0
West Hopkins	34	20	2	2	34	20	3	1	34	20	4	0
Western Louisville	37	13	0	0	29	21	0	0	26	22	2	0
Western Sinai	26	17	8	2	34	19	0	0	32	19	2	0
Westport	9	16	11	7	17	18	4	4	16	23	4	0
Wheelwright	46	4	2	0	41	11	0	0	45	6	1	0
Whitesburg	24	11	3	3	22	13	6	0	21	13	3	4
Whitley County	30	9	2	3	33	8	1	2	33	5	2	4
Williamsburg	22	12	6	1	40	6	3	2	37	10	3	1
Williamstown	44	11	10	1	45	13	4	4	46	15	3	2
Wingo	26	26	3	0	18	34	3	0	25	28	2	0
Wolfe County	37	13	4	2	37	16	3	0	34	17	5	0
Woodford County	38	10	0	1	38	5	5	1	40	6	3	0
Wurtland	21	14	3	2	22	10	5	3	26	9	4	1

CAN ATHLETIC INJURIES AND COST OF ATHLETIC INSURANCE BE REDUCED?

HERE ARE SOME SUGGESTIONS THAT WILL HELP:

1. Secure a team physician. Your local Medical Society can advise on this.
2. Require players to be physically fit and well conditioned before engaging in contact.
3. Do not allow a player with an injury to participate until he has medical approval to do so.
4. Make sure equipment is adequate, in good condition, and that it is properly worn.
5. Consider carefully the length of practice sessions. The latter part of lengthy sessions produces the most injuries.
6. Require injuries to be reported to you promptly and refer those needing attention to the physician at once.
7. Get your players interested in injury prevention and fitness. Any player is more valuable without casts and crutches.
8. Our Cooperative Football Plan and Student Insurance provide excellent coverage, service and economy.

The Kingden Company

GENERAL AGENT

W. E. KINGSLEY J. E. McCREARY, Mgr. CHARLES C. PRICE

Life Department

121-123 LAFAYETTE AVENUE LEXINGTON, KY. 40502 PHONE 254-4095
P. O. BOX 7100

55 YEARS FOR ATHLETES

In August, 1918, our founder, Bill Hunt, was asked to help secure some uniforms for a football team so they could tell the spectators from the players.

For 55 years we at Hunt's have tried to serve the athletes by finding for them the best available equipment to serve their needs.

Today we feature and can supply immediate delivery on merchandise for any athletic or physical education need from our warehouse.

We have complete stock of the following items.

Football Shoes	sizes 1 to 14
Basketball Shoes	sizes 1 to 17
Football Pants	sizes 22 to 52
Football Jerseys	sizes 4 to 50
Football Shoulder Pads	sizes Little League to 50
Basketball Jerseys	sizes 10 to 50
Basketball Pants	sizes Little League to College
Athletic Socks	sizes 6 to 16
Football Helmets	sizes Boys Extra Small to 8

Football—Rubber or Leather—Little League to Pro

Basketballs—Indoor or Outdoor—Biddy to Pro

Fair Play Scoreboards—Grade School to College

First Aid for prevention or treatment

We specialize in your problems.

Next day delivery to any school in Kentucky.

Call on our experience and service with your problems.

In Mayfield, 247-1941 COLLECT.

One of us can help you (Our 14 employees have a total of 200 years experience.)

HUNT'S ATHLETIC GOODS CO., INC.

247-1941 — PHONES — 247-1942

MAYFIELD, KENTUCKY 42066