

1-1-1973

The Kentucky High School Athlete, January 1973

Kentucky High School Athletic Association

Follow this and additional works at: <http://encompass.eku.edu/athlete>

Recommended Citation

Kentucky High School Athletic Association, "The Kentucky High School Athlete, January 1973" (1973). *The Athlete*. Book 187.
<http://encompass.eku.edu/athlete/187>

This Article is brought to you for free and open access by the Kentucky High School Athletic Association at Encompass. It has been accepted for inclusion in The Athlete by an authorized administrator of Encompass. For more information, please contact Linda.Sizemore@eku.edu.

THE KENTUCKY



High School Athlete

TRINITY H. S. CLASS AAA STATE CHAMPION



(Left to Right) Front Row: S. Taxes, J. Johnson, C. Brumback, J. Schoen, E. Stotman, J. Mathis, J. Ott, G. Boughey, W. Schumate, J. Link, S. Roby, T. Jecker, G. Shircliffe, T. Howard, D. Pullem, E. Flechler. Second Row: Coach Sullivan, D. Hubbuch, K. Siiff, J. Sherrill, D. Hammerstrom, B. Woolsey, M. Williams, M. Woolsey, J. Bryant, C. Servino, T. Zoeller, J. Riley, P. Miller, M. Brunderman, K. Morley, T. Whitehouse, D. Snyder, D. Minogue, J. Moore, J. Okruhlica, Coach J. Rueff, Coach D. Lampley. Third Row: Coach J. Kennedy, Coach D. Moore, K. Karcher, C. Millner, D. Metry, K. Calvin, P. Hayden, A. Wrightson, B. Oldiges, G. Schoen, M. Harlamert, M. Keene, C. Weining, T. Cobaugh, E. Slattery, T. Blincoc, M. Richardson, M. Taylor, M. Haydon, M. Bowling, Coach T. Wood, Coach R. Gruenisen. Fourth Row: M. Lennart, R. Hüb, T. Volz, J. Clark, K. Pearson, F. Bluel, B. Scales, R. Volz, B. Brunderman, G. Sutton, P. Stack, J. Wilbert, P. Sherrin, J. Gerding, S. Zurkuhlen, B. O'Connell, K. Heckman, G. Conliff, B. Bland.

Trinity 19—Covington Catholic 0
Trinity 21—Bryan Station 14
Trinity 21—DeSales 0
Trinity 27—Flaget 13
Trinity 46—Shawnee 6

Trinity 6—St. Xavier 3
Trinity 14—Bishop David 0
Trinity 22—Manual 6
Trinity 47—Ballard 14
Trinity 28—Male 0

Playoffs
Trinity 21 — Butler 0

Official Organ of the
KENTUCKY HIGH SCHOOL ATHLETIC ASSOCIATION

JANUARY 1973

TRIGG COUNTY CLASS A STATE CHAMPION

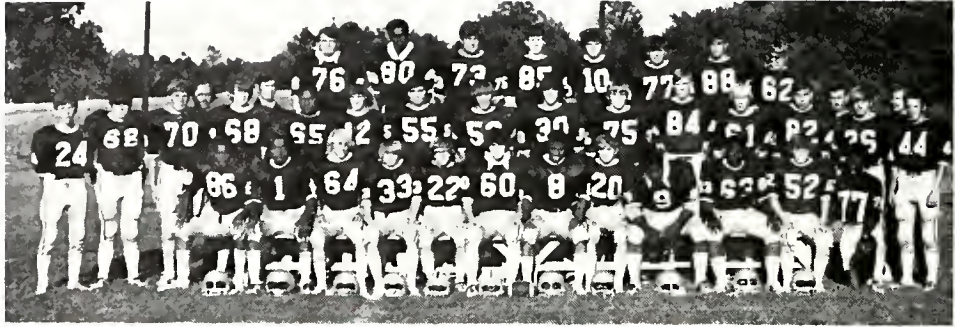

(Left to Right) Front Row: C. Ramsey, H. Martin, J. McAtee, G. Perdue, B. White, B. Glunt, R. Diggs, S. White, S. Grubbs, J. Wilford, D. Mitcheson, Mgr. E. Smith. Second Row: J. Wallis, R. Hooks, P. Sadler, R. Sykes, J. Tyler, C. Johnson, D. Davis, F. Vinson, I. Baker, J. Futrell, D. Fitzwater, S. Combs, S. Davis, R. Lewis, R. Kyler. Third Row: Coach Pizza, Coach J. Jagers, D. Sadler, L. Palmer, T. Holland, B. Grasty, J. Mathis, L. Lowenstein, S. Thomas, M. Bowers, Coach Perry, Coach John Jagers.

PIKEVILLE — CLASS A FINALIST



(Left to Right) Front Row: Mgr. M. Hanners, J. Newsome, P. Sowards, J. Elder, J. Rogers, D. Anderson, S. Herring, C. Huffman, J. Hall, M. Eily, R. Davis, E. Johnson, Coach Allara. Second Row: J. Elliott, E. Branham, S. Smith, D. Ratliff, G. McCown, R. Haley, S. Shockey, J. Branham, I. Ritchie, R. Honaker, K. McAnallen, R. Smith, Coach Howard.

BUTLER — CLASS AAA FINALIST

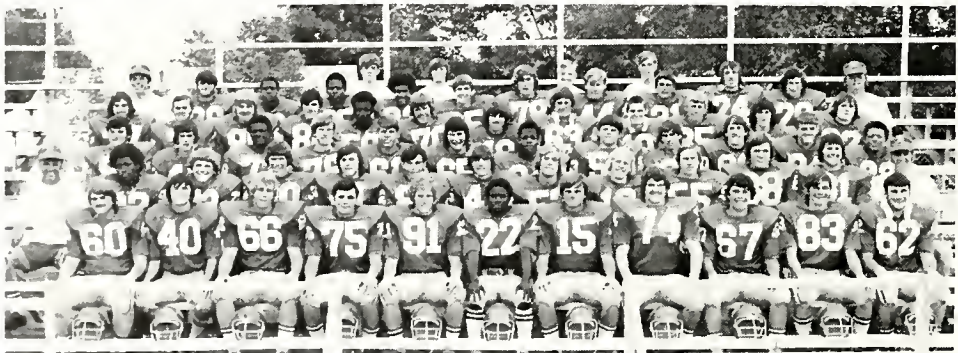

(Left to Right) Front Row: B. Houghton, R. O'Bryan, D. French, R. Pait, S. Goodlett, T. Winston, T. Benoch, R. Stone, B. Green, G. Miller, T. Nolin. Second Row: Coach Collina, R. Bright, R. Basil, B. Partin, G. Seawright, M. Jennings, D. Moser, S. Southall, R. Butler, D. Haskins, S. Hillyard, J. Chaney, Coach Morrison. Third Row: R. Ohlman, S. Johnson, G. Demree, T. Miller, S. Kemper, K. Robinson, B. Beatty, G. Lashley, C. Heisler, J. Jacobs, K. Weidmar, W. Goatley. Fourth Row: M. Betz, B. Ashley, J. Scott, M. Gibson, T. Thornton, R. Hocker, P. McGee, K. Castle, M. Ruzanka, J. Polson, J. Neuner, F. O'Bryan. Fifth Row: Coach Radjunas, S. Kolter, T. Williams, O. Baker, O. J. Simpson, B. Carlton, G. Vogt, J. Embry, P. Givens, S. Briley, D. Manley, Coach Nachand. Sixth Row: P. Cole, M. Cole, B. Eppeson, J. Scamblehorn.

The Kentucky High School Athlete

Official Organ of the
Kentucky High School Athletic Association

VOL. XXXV—No. 6

JANUARY, 1973

\$1.00 Per Year

1972-73 WRESTLING EARLY SEASON QUESTIONS INSTALLMENT II

EDITOR'S NOTE: These interpretations of the 1972 National Alliance Wrestling Rules do not set aside nor modify any rule. They are made and published by the National Federation of State High School Association in response to situations presented.

Clifford B. Fagan, Editor,
National Federation Publications

19. **Situation:** Wrestler A1 has lost his arm just above the elbow. In assuming the starting position on the mat, he lines up so that: (a) a portion of the amputated arm is on the defensive man's back and the other hand legally placed on the near elbow; or (b) he places his good arm around the opponent's body with the palm of his hand resting on the navel of B1 and the portion of the amputated arm toward but not touching the near elbow.

Ruling: The position of A1 in both (a) and (b) is legal. The only reason for which A1 does not fully comply with the offensive starting position is that he is unable to do so because of the amputation. There is no special restriction with regard to assuming a starting position on the mat for A1.

20. **Situation:** In the starting position on the mat, B1 assumes his position with his knees on the mat, approximately shoulder-width apart, and his feet together behind him so that his lower legs are at an angle to the plane of his side. A1 takes his position with one knee on the mat near but not touching the lower left leg of B1 and his right knee on the mat to the outside of the lower right leg of B1 but behind the line of the feet of B1 so that he is in a position directly behind B1.

Ruling: This is a legal position by A1. The line describing the near side of B1 is determined by the plane of the near lower leg. A1 is privileged to have one or both knees on the mat, and A1 may have one foot or knee to the rear of B1 provided it is behind the line described by the feet of B1.

Comment: Once B1 has assumed his starting position on the mat, he may not change it. A1 is not required to take his position until B1 has assumed his position. In the foregoing situation, B1 may avoid having A1 assume his position directly behind him by simply adjusting his lower leg in assuming the starting position. If the lower legs of B1 are parallel, A1 is required to have his knee or foot on the mat to the outside of the lower near leg. This would prevent A1 from moving behind B1.

21. **Situation:** Following an out-of-bounds, A1 is in the advantage position and straggles back to the center of the mat and adjusts his equipment in an attempt to gain a momentary rest. He has not previously received a verbal caution in the starting position. The referee declares this delaying the match, and awards one match point to B1.

Ruling: The verbal caution prior to penalizing

for a technical violation applies only to the starting position. In this situation, it is a technical violation by A1, and there is no verbal caution required.

22. **Situation:** From the starting position on the mat, B1 starts to stand up. While he is supporting his weight on his hands and toes, A1 locks his hands around the knees of B1, lifting the feet of B1 from the mat and driving his shoulder so that B1 is forced to the mat. During this action, which in the judgment of the referee constituted unnecessary roughness, B1 was injured and is unable to continue.

Ruling: If, in the referee's judgment, the injury was the result of unnecessary roughness by A1, the match may be awarded to B1 by default. Injury from unnecessary roughness or an illegal hold which prohibits a wrestler from continuing results in a default for the offended wrestler.

23. **Situation:** A1 is injured by an illegal hold during the first period and is granted a time-out. After 1 minute and 20 seconds, he states he is ready to wrestle. In the second period, he is again injured by an illegal hold and: (a) he cannot continue; or (b) he states that he is ready to go after two minutes and then later requests a time-out for the same injury.

Ruling: Each wrestler is entitled to a 3-minute time-out period for each injury caused by an illegal hold. The time consumed does not count against the injured wrestler's injury time-out allowance. In (a), A1 will be awarded the match by default, since he is unable to continue following injury from an illegal hold. In (b), A1 is entitled to the injury time used and it is not deducted from his 3-minute allowance because the injury was caused by an illegal hold. However, the time used for his third request will be deducted since there was no separate injury.

24. **Situation:** During a time-out for injury, team attendants use a paper bag as a means to hyperventilate wrestler A1.

Ruling: This is permissible. The use of a paper bag for this purpose is not considered to be special medication. It is using an artificial aid which is comparable to administering refreshment during the time-out period. There is no prohibition concerning it.

25. **Situation:** For a dual meet, both coaches weigh in two men for the 126 pound class and two men for the 138 pound class. At the completion of the 119 pound class, B1 who is qualified for the 126 pound class, begins removing his warm-up and moves toward the mat. The home coach sends A1 to the mat. Thereupon, the coach of B recalls B1 and sends B2 onto the mat. The coach of A wishes to counter by recalling A1 and sending out A2.

Ruling: The maneuver by the coach of B is permissible. The home team is required to send its delegate to the mat first and once he is there, he may not be replaced. Even though the visiting team has a representative appearing to go to the mat, he may be withdrawn and replaced by another wrestler who weighed-in for the weight class. In this situation A1 will wrestle B2.

26. **Situation:** Following the weigh-in for an

(Continued on Page Fourteen)

JANUARY, 1973

VOL. XXXV

Published monthly, except June and July, by the
Kentucky High School Athletic Association
Office of Publication, Lexington, Ky. 40502

Second class postage paid at Lexington, Kentucky
Editor ----- **JOE B. MANSFIELD**
Assistant Editor ----- **JEAN BATSEL**
Assistant Editor ----- **TOM MILLS**
Assistant Editor ----- **LOUIS STOUT**
Assistant Editor ----- **BILLY V. WISE**

Lexington, Kentucky
BOARD OF CONTROL

President ----- **Richard Vincent (1969-1973), Morganfield**
Vice-President ----- **Frank B. Simpson (1972-1976), Louisville**
Directors ----- **Zeb Blankenship (1972-1973), Nicholasville;**
J. C. Cantrell (1970-1974), Valley Station; William C. Doan
(1971-1975), Cynthiana; Andrew J. Fultz (1972-1976), Olive
Hill; Arthur R. Hawkins (1972-1976), Mt. Sterling; Louie
Martin (1972-1976), Corbin; W. P. Wheeler (1971-1975),
Owensboro; Roy L. Winchester (1970-1974), Bethlehem.
Subscription Rate \$1.00 per year

From the Commissioner's Office

REPORTS PAST DUE

1. 1972 Football Participation List
2. School's Report on Football Officials
3. Official's Report on Schools (Football)

Approved and Certified Officials

A large number of K.H.S.A.A. registered officials qualified for the advanced rating of Approved and Certified as a result of the National Federation basketball examination which was given in Kentucky on December 4, 1972. Only officials receiving these higher ratings are eligible to work in the district and regional tournaments. Only Certified officials are eligible to work in the State Tournament.

Basketball officials who qualified for advanced ratings during the current season are as follows:

CERTIFIED OFFICIALS

Adams, James C.
Allen, Nelson R.
Allgood, Russell L.
Anders, Raleigh
Ashton, Guthrie H.
Bates, Bob
Bell, Clarence T.
Bell, Robert J.
Bertsch, Ron
Beshears, Jim
Biter, Charles D.
Black, Willis L.
Blackwood, Thomas W.
Blevins, Boone
Boyles, Paul
Brant, Bernard
Brashear, Loy Ray
Brause, Allan R.
Brock, Alben
Brock, John H.
Brown, Billy C.
Brown, E. C.
Brown, John W. "Scoop"
Browning, Earl
Bruner, Jack S.
Burch, Bill
Butcher, Douglas
Butcher, Granville "Bo"
Butner, Billy M.

Byrd, Wayne
Caldwell, James
Canady, Ray B.
Carlberg, John H.
Cash, Charles
Clater, James F.
Cleavenger, Ed
Clemmons, Sam
Cloud, Ralph L.
Colley, Lynn W.
Collier, Burnard
Collins, Hubert
Combs, Keith A.
Cooksey, Marvin
Cooper, Warren
Cox, Ken
Cox, Rufus A.
Cragger, Bobby F.
Cravens, Robert L.
Culp, Ronald D.
Dame, L. J.
Daniel, Roger T.
Daniels, Robert A.
Davis, Harold T.
Day, Bill E.
Decker, Dennis L.
Dennedy, Bob
DeVary, Bill
Dillihay, Ralph E.

Disken, James W.
Dixon, Ronald R.
Dobson, Kenneth
Dorsey, James
Dotson, John B.
Drake, Richard
Driskell, Earl, Jr.
Duerson, Wm. R.
Duff, Earl
Durbin, Hade, Jr.
Durbin, Roy
Duvall, Thomas J., Sr.
Dyke, Orville D.
Elliott, Carroll L.
Farley, Jimmy
Faulk, Terry
Finley, Albert
Fish, Leland G.
Flynn, Bobby
Foster, Bob
Freppon, Tom
Fritz, Sherman
Fuller, John R., Jr.
Gaines, Harvey
Gaither, Gene
Gardner, Howard E.
Gentry, Dale
Gettler, John F.
Gibson, Fred W.
Gilbert, Gerald L.
Gillespie, Fred
Goins, Edgar S.
Goley, James E.
Goode, Earl A.
Goodman, Jack
Green, Donald
Greer, Phil
Hackett, Wilbur L., Sr.
Hardin, Don G.
Hall, William W.
Hamm, Gerald A.
Hammons, Norman
Harned, Victor
Harper, Randall H.
Harper, Robie
Harris, Billy
Harrison, John L.
Hawkins, Donald
Hayden, John O.
Hayes, James V.
Hewitt, R. T.
Hicks, Harold Dane
Hill, Earl F.
Hill, James P.
Hines, Bob
Hinton, Henry E., Jr.
Hofstetter, Joe
Holt, Robert E.
Holt, Terrell W.
Hook, Don
Horsman, Bill
Howard, James
Hubbs, Cletus L., Jr.
Hunt, Leonard D.
Hurley, Robert
Hutchens, Jim
Hyre, Michael P., Jr.
Jackson, Edward
Jenkins, Jerry
Jent, Richard
Johnson, Harry B.
Johnson, James M.
Johnson, Walter

Jones, Frank
Jordan, Art
Kelly, Charles R.
Kimmel, Jerry
King, Jim
King, Raymond H.
Kirk, Charles
Knight, Bill
Kouns, Robert H.
Latkovski, Anastasius
Laubheimer, Donald
Lawson, Rondell
Lequire, H. M.
Lile, Clyde F.
Lillie, Wes
Linette, James M.
Littlepage, Pryce B.
Long, Robert F.
Lowe, Gene T.
Lusby, George H.
McCarley, John W.
McConnell, Michael J.
McCoy, Hayse
McClure, Willis B.
McGehee, G. K.
McGinty, L. V., Jr.
McKinney, Adelle F.
McLane, Albert I.
McLeod, Robert
McMenama, John H.
McMillin, Larry L.
Madden, McElroy
Madon, Robert L.
Maines, George
Martin, Harold E.
Mathis, Mike
May, Larry
Meadows, Marvin
Melear, Leland
Meredith, Denny
Meredith, Wilmoth
Middleton, Johnny
Milbern, Daniel L.
Miller, Bob
Miller, Ferrel
Montgomery, Chester
Moore, Marvin
Moore, Robert
Morgan, Richard
Morse, Richard K.
Moser, Rudy C.
Murphy, Michael P.
Murrell, Allen L.
O'Connell, James M.
Omer, Harold G.
O'Nan, Harold
O'Nan, Norman
Owens, Bruce E.
Owens, Bruce Van
Pace, Donald
Padgett, R. K.
Pardue, Israel L.
Patterson, Bill
Peeler, Charles A.
Peeno, Harry R.
Pence, Wm. Jerry
Perkins, Ronnie
Perry, James E.
Poe, Thomas E.
Powers, Elmer
Ramey, Herb
Rankin, Jim
Redle, Joel E.

(Continued on Page Thirteen)

**1972-73 MEMBERSHIP IN THE KENTUCKY HIGH SCHOOL
ATHLETIC ASSOCIATION**

REGION 1

School	Address	Tel. No.	Principal	Coach	
D. 1	Carlisle County	Bardwell	628-5411	Burley Mathis	Tom Buchanan
	Fulton	Fulton	472-1741	Bobby Snider	Gwinn Wood
D. 2	Fulton County	Hickman	236-3168	Bobby McCord	Jim Whitby
	Hickman County	Clinton	653-5461	James H. Phillips	Dale Ray
	Ballard Memorial	Barlow	665-5151	Chester W. Anderson	Ronald McAlister
	Heath	W. Paducah	488-3126	Joseph K. Estes	Frank Wright
	Lone Oak	Paducah	554-1820	Bernie Behrendt	Albert Norris
D. 3	Paducah Tilghman	Paducah	443-6297	James A. Traylor	Berny Miller
	Reidland	Paducah	898-2441	Ben Sydboten	Don Rudolph
	St. Mary	Paducah	442-1681	Bro. Edmund Delehunt	Dennis Gourley
	Cuba	Mayfield	382-2336	W. W. Chumbler	Eddie Armstrong
	Fancy Farm	Fancy Farm	623-4349	Jimmy Wiggins	Kenny Hamlet
	Farmington	Farmington	345-2171	C. W. Jones	Joe Mikez
	Lowes	Lowes	674-5333	Charles Hamlin	Scott Schlosser
D. 4	Mayfield	Mayfield	247-4461	Barney Thweatt	Bob Sparks
	Sedalia	Sedalia	328-8256	James A. Pickard	Ken Wray
	Symsonia	Symsonia	851-3231	Cecil Reid	Donnie Caldwell
	Wingo	Wingo	376-2236	James A. Baker	Wayne Wadlington
	Benton	Benton	527-9091	Bobby G. Miller	Edd Jones
	Calloway County	Murray	753-5479	Howard Crittenden	Jerry Conley
	Murray	Murray	753-5202	Eli Alexander	Bobby Toon
D. 5	North Marshall	Calvert City	395-7108	Gerald S. Jones	Jim Peck
	South Marshall	Benton	527-2891	Wm. A. Cothran	Charles Lampley

REGION 2

D. 5	Caldwell County	Princeton	365-3531	Charles T. Elder	Joe Hill
	Crittenden County	Marion	965-2248	Lorenza D. Davis	Roy McKamy
	Livingston Central	Burna	988-3263	Kenneth T. Hardin	Don Ringstaff
D. 6	Lyon County	Eddyville	388-2296	Buddy L. Nichols	James Ringstaff
	Trigg County	Cadiz	522-6071	Arnold S. Oaken	Jim Wallace
	Henderson	Henderson	826-9568	William H. Womack	Marshall Mason
	Henderson County	Henderson	827-2506	N. D. Barra	John Eblen
	Providence	Providence	667-2411	Wendell Johnson	Philip Back
D. 7	Union County	Morganfield	389-1454	Richard Vincent	Ernon Simpson
	Webster County	Dixon	639-2661	Hugh E. Sellers	Eddie Ford
	Dawson Springs	Dawson Springs	797-2017	Paul B. Stevens	Norman Manasco
	Earlington	Earlington	383-5511	Bob Rogers	Bob Rogers
D. 8	Madisonville-	Madisonville	821-7156	Floyd Brown	Don Parsons
	North Hopkins	Nortonville	676-3443	Scotty R. Parsons, Sr.	Lanny R. Woodward
	South Hopkins	Nebo	249-3151	A. O. Richards	Gary Morgan
	West Hopkins	Hopkinsville	886-4463	Neal R. Tucker	Bob Hoggard
D. 9	Christian County	Fort Campbell	798-2540	Bill R. Perry	Roy Medlock
	Fort Campbell	Hopkinsville	886-3384	Mac Arthur	Carl Yahnig
	Hopkinsville	Elkton	265-2506	Andrew Renick	Charles Hayslip

REGION 3

D. 9	Apollo	Owensboro	685-3121	Frank A. List	Jim Lambert
	Daviess County	Owensboro	684-5285	W. P. Wheeler	Randy Embry
	McLean County	Calhoun	273-5278	William Snodgrass	Tris Kington
	Owensboro	Owensboro	684-7221	Clyde L. Hunsaker	Robert Watson
	Owensboro Catholic	Owensboro	684-3215	Rev. Gerald Calhoun	Bruce Embry
D. 10	Trinity	Whitesville	233-5533	Virgil H. Sublett	Bryce Roberts
	Bremen	Bremen	525-3411	Ken Arbuckle	Randy Swann
	Central City	Central City	754-2272	Jack L. Day	Wayne Divine
	Drakesboro	Drakesboro	476-8411	Willard J. Wilcutt	Robie Harper
	Graham	Graham	338-1317	James L. Stewart	David Holland
	Greenville	Greenville	338-4650	J. Ernest Atkins	Charles Strasburger
	Hughes-Kirk	Beechmont	476-2204	Charles Eades	James B. Milam
D. 11	Muhlenberg Central	Powderly	338-3550	Perry F. Hill	Wendell Brown
	Breckinridge County	Harned	756-2149	Frank Reams	Tommy Davis
	Fordsville	Fordsville	276-3601	Joe M. Vance	Larry Frank
	Frederick Fraize	Cloverport	788-3388	Eugene Pardue	Ed Belcher
	Hancock County	Lewisport	927-6712	Clifton Banks, Jr.	Denzel Mefford
	Ohio County	Hartford	274-3366	Shelby C. Forsythe	Kenny Baughn
	St. Romuald	Hardinsburg	756-5504	Sr. Helen Marie	Scott Willoughby

School	Address	Tel. No.	Principal	Coach	
D. 12	Butler County	Morgantown	526-3753	Darrel C. Hampton	Ronald Fentress
	Caneyville	Caneyville	879-4211	James R. Woosley	William Lee
	Clarkson	Clarkson	242-3061	Calvin Fulkerson	Bowman Davenport
	Edmonson County	Brownsville	597-2182	Johnny Vincent	David Denton
	Leitchfield	Leitchfield	259-4175	John Hill Taylor	Don Lee

REGION 4

D. 13	Adairville	Adairville	539-7711	Jesse L. Richards	Bill Davis
	Auburn	Auburn	542-4181	Howard Gorrell	Gerald Sinclair
	Chandler's Chapel	Auburn	542-4139	Morris Shelton	Ivan G. Pogue
	Lewisburg	Lewisburg	755-6191	Bill McKinney	Bob Birdwhistell
	Olmstead	Olmstead	734-4621	John McCarley	Jim Marion
D. 14	Russellville	Russellville	726-6434	Don M. Turner	Mickey Meguier
	Bowling Green	Bowling Green	842-1674	Denzal Barriger	Don Webb
	Franklin-Simpson	Franklin	586-3273	Ray Hammers	Frank Cardwell
	Warren Central	Bowling Green	842-7302	Henry E. Resch	Grover Cauty
	Warren East	Bowling Green	781-1277	Joe Watkins	Dallas Embry
D. 15	Allen County	Scottsville	622-4119	Bennie Keen	Robbie Cline
	Austin Tracy	Lucas	646-2236	Robert M. Conkin	Billy Reece
	Glasgow	Glasgow	651-8801	Eldon J. Smith	Lowell Hammers
	Hiseville	Hiseville	453-3670	Frank P. Newberry	Bob Sturgeon
	Park City	Park City	749-2665	Darrell Florence	Sonny Oliphant
D. 16	Scottsville	Scottsville	237-3751	D. B. Stewart	Lyle Dunbar
	Temple Hill	Glasgow	426-2611	James C. Coomer	Jim Manion
	Clinton County	Albany	387-5569	Perry C. Hay	Jim DeForest
	Cumberland County	Burkesville	864-3451	David R. Sharp	Terry Davis
	Gamaliel	Gamaliel	457-2341	James Graves	Billy Murphy
Metcalfe County	Edmonton	Edmonton	432-2481	Howard B. Keel	Russell VanZant
	Tompkinsville	Tompkinsville	487-6217	Randall Grider	Prentice Stanford

REGION 5

D. 17	East Hardin	Glendale	854-4211	Damon Ray	Don Morris
	Elizabethtown	Elizabethtown	769-3381	Lowell T. Yankey	Ray Vencil, Jr.
	Fort Knox	Fort Knox	642-7030	Robert B. Burrow	Joe Smith
	Meade County	Brandenburg	422-3214	Jimmy A. Elmore	David Jenkins
	North Hardin	Radcliff	351-3167	Ray Story	Wally Johnson
D. 18	West Hardin	Stephensburg	862-3924	Dane Hicks	Pat Tully
	Caverna	Horse Cave	773-7951	Roy D. Withrow	Eddie Claycomb
	Greensburg	Greensburg	932-5231	Forrest Kelly	Carl Deaton
	Hart County	Munfordville	524-9341	Garland C. Cottrell	Johnny Russell
	LaRue County	Hodgenville	358-3195	Robert E. Brown	Larry Pursiful
D. 19	Bardstown	Bardstown	348-5913	John H. Branson	Garnis Marrin
	Bethlehem	Bardstown	348-8594	Sr. Josephine Wathen	Bruce Blair
	Nelson County	Bardstown	348-9046	T. G. Florence	Ernest Ruby
D. 20	Washington County	Springfield	336-3718	Jack H. Waff	Harlan Davidson
	Adair County	Columbia	384-2751	Al Sullivan	George Critz
	Campbellville	Campbellville	465-8774	R. Brooks Bates	Jerry Parker
	Marion County	Lebanon	692-6066	Virgil Chambers	Bobby Hiles
Taylor County	Campbellville	465-4431	Edward L. Cox	Billy B. Smith	

REGION 6

D. 21	Central	Louisville	584-6193	Joseph Orr	Robert Graves
	Flaget	Louisville	778-5528	Bro. Kirby Boone	Ed Fehring
	Loretto	Louisville	778-2122	Sr. Carol Dunphy	Bunny Daugherty
	Portland Christian	Louisville	778-6114	Earl C. Mullins, Sr.	Eugene Schreiner
	Shawnee	Louisville	774-2353	Sam Robinson	James Gordon
D. 22	Angela Merici	Louisville	447-5911	Sr. Louise Marie	Betty Dwyer
	Bishop David	Louisville	447-4363	John J. Moll	Dan King
	Butler	Louisville	448-4620	H. L. Hatfield	Lonnie Willoughby
	Pleasure Ridge Park	Louisville	935-5464	Bobby Green	Gary Schaffer
	Western	Louisville	447-3221	John D. Brown	Carl McMichael
D. 23	Doss	Louisville	935-2948	J. S. Pittenger	Sam Hosbach
	Fairdale	Fairdale	366-1468	Harry K. Hardin	Forest Able
	Holy Rosary Academy	Louisville	361-2213	Sr. Mary H. Theineman	Patty Lieber
	Stuart	Valley Station	935-3155	Denzil J. Ramsey	Henry Howard
	Valley	Valley Station	937-2300	W. J. Pickett	Glenn Collie
D. 24	DeSales	Louisville	368-6519	Rev. Tom Batsis	Lucian Raque
	Iroquois	Louisville	366-0373	Edwin K. Binford	Alvin Pfeffer
	Southern	Louisville	969-1331	Irvin Brooks	William Kidd
	Thomas Jefferson	Louisville	969-3271	W. D. Bruce, Jr.	Maurice Payne

REGION 7

School	Address	Tel. No.	Principal	Coach	
D. 25	Ahrens Voc. Tech	Louisville	583-1641	Byron H. Bell	Wade Houston
	duPont Manual	Louisville	636-1441	George Sauer	Dennis Doumaz
	Ky. School f. Blind	Louisville	897-1583	L. P. Howser	
	L-ville Collegiate	Louisville	451-5330	Nancy E. Kussrow	Rosemary Jenkins
	Male	Louisville	582-2613	Foster J. Sanders	Jim Huter
	Mercy Academy	Louisville	584-5589	Sr. Mary Prisca	Nanette Mershon
	Presentation Acad.	Louisville	583-5935	Sr. Sheila Ann Madden	Vivian Dunlevy
	St. Xavier	Louisville	636-2525	Bro. Conrad Callahan	Martin Donlon
	Atherton	Louisville	459-3610	Dawson Orman	Estil Griffis
	Ky. Country Day	Louisville	895-3452	John Gernert	Harold Owen
D. 26	Sacred Heart Acad.	Louisville	897-1811	Sr. Eileen Carney	Kay Whalen
	Seneca	Louisville	451-4330	Luther E. McDowell, Jr.	Tony Carman
	Trinity	Louisville	895-6765	Rev. Thomas A. Duerr	Joe Thompson
	Durrett	Louisville	368-5831	Johnnie P. Lee	Adrian Cooksey
D. 27	Fern Creek	Louisville	239-3267	John V. Reschar, Sr.	Stanley Hardin
	Jeffersonstown	Louisville	267-7486	Howard Hardin	Jack Haury
	Moore	Louisville	964-3376	W. T. Klapheke	Gene Carroll
	Assumption	Louisville	458-9551	Sr. M. T. M. Osborne	Mary Helen Zahn
	Ballard	Louisville	425-5076	Pat Crawford	Richard Schmidt
	Eastern	Middletown	245-4161	George E. Morrison	Wm. Kercher
	Kentucky Academy	Louisville	425-7901	N. C. Hodgin	William T. Simpson
	Waggener	Louisville	895-0567	Arthur K. Draut	John Reuther
	Westport	Louisville	425-2541	James O. Gatewood	Rav Noe

REGION 8

D. 29	Anderson	Lawrenceburg	839-3431	Bill W. Rideout	James Lindsey
	Bullitt Central	Shepherdsville	543-7021	George E. Valentine	Norman Weaver
	Taylorville	Taylorville	477-2230	L. W. Mullins	Charles Simpson
D. 30	Western	Sinai	839-3608	Robert B. Turner	Larry A. Gritton
	Eminence	Eminence	845-4071	Woody J. Barwick	J. T. Stinson
	Henry County	New Castle	346-8421	Carl Collins	Craynor Slone
D. 31	Shelby County	Shelbyville	633-2344	Bruce Sweeney	Don Marston
	Shelbyville	Shelbyville	633-4869	Mel Chandler	Bobby Cook
	Carroll County	Carrollton	732-6185	James B. Edwards	Bill Fultz
D. 32	Gallatin County	Warsaw	567-5041	Billy E. Prewitt	Jim Barnes
	Oldham County	LaGrange	222-9461	Ollie Howard	Bob Simpson
	Trimble County	Bedford	255-3268	Robert P. Atkinson	Robert Slone
D. 33	Georgetown	Georgetown	863-3805	George Lusby	Pete Gill
	Grant County	Dry Ridge	824-4433	Carl W. Webster	C. R. Wenderoth
	Owen County	Owenton	484-5509	G. Edward Carroll	Cecil Todd
	Scott County	Georgetown	863-2640	Z. T. Lester	Everette L. Varney
	Williamstown	Williamstown	824-4421	Shirley D. Wagoner	Charles M. Reeves

REGION 9

D. 33	Boone County	Florence	371-6020	George K. Toadvine	James Conner
	Conner	Hebron	689-7884	Paul Hogan	Bill Warfield
	Dixie Heights	Ft. Mitchell	341-3755	Fred Mason	Dave Acterkirk
	Lloyd Memorial	Erlanger	341-7530	Charles R. Fugitt	Charles Caple
	Saint Henry	Erlanger	341-9309	Sr. Joseph Marie	William M. Code
	Simon Kenton	Independence	356-3541	Robert Abell	Jim Taylor
D. 34	Walton-Verona	Walton	485-4293	Hobert R. Thompson	Morris R. Tyler
	Beechwood	Ft. Mitchell	331-4621	Paul Champion	Jim Arnold
	Covington Catholic	Covington	431-5351	Kenneth J. Gross	Dick Maile
	Covington Latin	Covington	291-7044	Rev. Paul Arbogast	Rev. Ed Heile
	Holmes	Covington	291-1104	Fred W. Moeves	Reynolds Flynn
	Holy Cross	Covington	431-1335	Fred Breyer	Ralph Kamphaus
	LaSalette Academy	Covington	291-5355	Sr. Janer Bamburger	Sr. Carolyn Medley
	Ludlow	Ludlow	261-8211	Daniel L. Sullivan	Andrew Christofield
	Norre Dame Academy	Covington	261-4300	Sr. M. Virginia Ann	
	Villa Madonna Acad.	Covington	261-3441	Sr. Clarita Anneken	Cathy Sullivan
D. 35	Bellevue	Bellevue	261-2980	William Armstrong	John Gross
	Dayton	Dayton	261-4357	Frank Lyons	Tom Hood
	Newport	Newport	491-1125	Gene Sell	Bobby Vanderpool
D. 36	Newport Catholic	Newport	441-7100	Bro. Kenneth Pfister	Ronald Albrinck
	Bishop Brossart	Alexandria	635-2108	Rev. Robert Urlage	Thomas Seither
	Campbell County	Alexandria	635-2191	Glen Ravencraft	Leroy Randall
	Highlands	Ft. Thomas	441-1301	Robert M. Gschwind	Tom Russell
	St. Thomas	Ft. Thomas	441-2211	Sr. Judith McMahon	Ken Shields
Silver Grove	Silver Grove	441-3873	Bernard Sandfoss	Don Gaunce	

REGION 10

School	Address	Tel. No.	Principal	Coach
D. 37	Bourbon County Paris	987-2550	Jack Clifford	Russ Day
	Harrison County Cynthiana	234-4382	William C. Doan	Woodrow Crum
	M. M. I. Millersburg	484-3352	Joseph R. Johnson	Larry J. Allison
	Nicholas County Carlisle	289-5584	E. G. Jones	Bill Anderson
	Paris	987-4545	Ernest M. Trospier	Earl E. Redwine
D. 38	Augusta Augusta	756-3951	Margaret Kelsch	Joe Mahan
	Bracken County Brooksville	735-3153	Jarvis Parsley	David Hamilton
	Deming Mt. Oliver	724-2700	Harry E. Meacham	Marvin Bradley
	Pendleton County Falmouth	654-3355	Clifford Wallace	Phillip Wood
D. 39	Fleming County Flemingsburg	845-6601	Fairce O. Woods	Robert Hall
	Mason County Maysville	564-6409	Elza Whalen, Jr.	James Mitchell
	Maysville	564-3856	J. Thomas Creamer	Tom Creamer
	St. Patrick Maysville	564-5329	Sr. Jude Birck	Gary McKinney
	Tollesboro Tollesboro	798-2541	Charles M. Hughes	Alan Bane
D. 40	Bath County Owingsville	674-6325	Arnold Stacy, Jr.	Julian Cunningham
	George Rogers Clark Winchester	744-6111	Robert D. Campbell	Thomas Goebel
	Montgomery County Mt. Sterling	498-2250	David B. Gover	Bill Schott
	Mt. Sterling	498-3484	Winston Hamilton	Whitt Criswell

REGION 11

D. 41	Frankfort Frankfort	223-8030	Albert Wall	Rex Pitts
	Franklin County Frankfort	227-2236	Robert W. Hoagland	John Lykins
	Lexington Catholic Lexington	277-7183	Rev. Robert Nieberding	Tommy Starns
	Margaret Hall Versailles	873-3751	C. W. Bell, Jr.	Ruth Housek
	Pinkerton Midway	846-4421	William Nutter	
	Woodford County Versailles	873-5434	Charles O. Dawson	Gene Kirk
D. 42	Burgin Burgin	748-5170	Charles Kolas	Bruce Johnson
	Harrodsburg Harrodsburg	734-3242	L. D. Knight	Richard Skaggs
	Jessamine County Nicholasville	885-4849	Zeb Blankenship	Steve Deskins
	Mercer County Harrodsburg	734-4195	James E. Gash	Steve Clevenger
D. 43	Bryan Station Lexington	299-9212	Leo H. Brewsaugh	Bob Barlow
	Henry Clay Lexington	269-3326	Bill C. Hurt	Al Prewitt
	Lafayette Lexington	277-5335	Dwight Price	Jock Sutherland
	Sayre Lexington	254-1361	Glenn B. Bell	Gerald Walton
	Tates Creek Lexington	272-1513	Warren Featherston	Nolan Barger
D. 44	Berea Community Berea	986-4911	James K. Miller	Jack M. Elkin
	Estill County Irvine	723-3537	Paul Hughes	Roy Woolam
	Madison Richmond	623-4959	James R. Fleenor	Kenneth Tate
	Madison Central Richmond	623-1530	James B. Moore	Don Richardson
	Model Richmond	622-2986	Stephen Traw	Shirley Kearns

REGION 12

D. 45	Boyle County Danville	236-5047	Charles W. Scott	Harry G. Graham
	Danville	236-6373	Jerry A. Boyd	David Cottrell
	Garrard County Lancaster	792-2146	Johnnie Ray Laswell	Ray Hammonds
	Ky. School f/t Deaf Danville	236-5132	John W. Hudson, Jr.	Bob Sparks
D. 46	Casey County Liberty	787-6151	Humphrey T. Elliott	Bob Payne
	Crab Orchard Crab Orchard	355-2331	Tom Blankenship	Virgil Bengé
	Hustonville Hustonville	346-3831	Cecil Purdom	Johnny Wilder
	McKinney McKinney	346-5291	M. C. Montgomery	Mike Candler
	Memorial Waynesburg	365-7018	Jack Blair	Roger Meek
	Stanford Stanford	365-2191	Norman McGuffey	Jim Baird
D. 47	McCreary County Whitley City	376-2213	Phil Carter	Chuck Eckler
	Monticello Monticello	348-4681	Eldon E. Davidson	Joe W. Harper
	Pine Knot Pine Knot	354-2511	Clay Harmon, Jr.	Mike Chaney
	Russell County Russell Springs	866-5306	Ron Chumbley	Allen Feldhaus
	Wayne County Monticello	348-3311	George O. Horton	Jack G. Upchurch
D. 48	Burnside Burnside	561-4250	C. L. Simpson	Earl Hicks
	Eubank Eubank	379-4661	Winston F. Osborne	Brent Tackett
	Laurel County London	864-7371	Harold Storm	Raymond Reid
	Nancy Nancy	636-6421	James A. Sears	Lowell Jones
	Pulaski County Somerset	679-1574	Garvis Burkett	Denton Ping
	Shopville Shopville	274-4312	Phillip Baker	Hollis R. Smith
	Somerset Somerset	678-4721	James R. Williams	Ron Whitson

REGION 13

School	Address	Tel. No.	Principal	Coach	
D. 49	Annville Institute	Annville	364-5109	Gayle W. Horn	Jerry Hacker
	Clay County	Manchester	598-3737	Robert Campbell	Bobby Keith
	Jackson County	McKee	287-7155	Clayton Taylor	Jack Powell
	Oneida Institute	Oneida	842-2202	Harlan Woods, Jr.	George Hensley
D. 50	Rockcastle County	Mr. Vernon	256-4816	Cleston Saylor	William Riddle
	Barbourville	Barbourville	546-3129	Eddie Dobson	H. D. Tye
	Corbin	Corbin	528-3902	Louie Martin	John Fletcher
	Knox Central	Barbourville	546-4138	Clinton B. Hammons	Don Bingham
	Lynn Camp	Corbin	528-5429	Jay Roger Kerle	Calvin Vaughn
	St. Camillus Acad.	Corbin	528-5077	Sr. M. Amabilis	Jim Lankster
D. 51	Whitley County	Williamsburg	549-1360	Tony McKiddy	Jerry Hodges
	Williamsburg	Williamsburg	549-1915	Jack V. Foley	Dennis W. Byrd
	Bell County	Pineville	337-2329	James A. Pursiful	Lee Gambrel
	Henderson Settlement	Frakes	337-3618	Herby J. Roark	Elijah Smith
	Lone Jack	Four Mile	337-2435	C. E. Calloway	Wayne Walters
D. 52	Middlesboro	Middlesboro	248-6116	Lloyd Sharp	Larry Davis
	Pineville	Pineville	337-2439	Lowell Turner	Raymond Maggard
	Red Bird Settlement	Beverly	337-2848	Donald Scott	John Gillispie
	Cumberland	Cumberland	589-4625	Dillard Prater	Ralph Roberts
	Evarts	Evarts	837-2502	O. G. Roaden	Earl Rogers
	Harlan	Harlan	573-3711	Tommy Ward	Kenneth Condra
	James A. Cawood	Harlan	573-5027	John Howard	Granvel Deaton
Lynch	Lynch	848-5486	Charles Sellars	Ed Miracle	

REGION 14

D. 53	Fleming-Neon	Fleming	855-7597	Roy T. Reasor	Larry Kincer
	Jenkins	Jenkins	832-2184	John C. Stringer	George C. Cornett
	Letcher	Letcher	633-2524	D. C. Taylor	Danny Bates
D. 54	Whitesburg	Whitesburg	633-2339	J. M. Burkich	Lyle Eads
	Buckhorn	Buckhorn	398-7176	Dale Callahan	Sherman Combs
	Combs Memorial	Jeff	436-6811	Dacker Combs	Dacker Combs
	Hazard	Hazard	436-3711	John Quillen	Roscoe Shackelford
D. 55	Leatherwood	Leatherwood	675-4431	Bobby D. Moore	Mearl Campbell
	Leslie County	Hyden	672-2337	Wilburn Nantz	Damon Huff
	M. C. Napier	Hazard	436-4541	James W. Fields	Albert M. Combs
	Breathitt	Jackson	666-2805	Millard Tolliver	Jack Stanford
	Carr Creek	Carr Creek	642-3585	R. B. Singleton	Tommy Reynolds
	Cordia	Hazard	251-2875	D. Randall Smith	Bobby R. Smith
	Hindman	Hindman	785-3125	Vesper Singleton	George Francis
D. 56	Jackson	Jackson	666-5164	James B. Goff	James B. Goff
	Knott County	Pippa Passes	368-2756	Edward Madden	Eddie Gibson
	Riverside Christian	Lost Creek	666-2359	Doran J. Hostetler	Doran J. Hostetler
	Hazel Green Academy	Hazel Green	662-4475	John M. Ridgway	John O. Henry
	Lee County	Beattville	464-8126	Gordon F. Cook	Heber Dunaway
D. 57	Owsley County	Booneville	593-5185	W. O. Gabbard	Bobby Terry
	Powell County	Stanton	663-4475	Billy F. Rose	David Fraley
	Wolfe County	Campton	668-8565	Richard Jett	Robert Creech

REGION 15

D. 57	Johnson Central	Paintsville	789-4890	W. H. Conley	Howard W. Wallen
	Louisa	Louisa	638-4574	William A. Cheek	Robert L. Prichard
	Paintsville	Paintsville	789-3881	Paul W. Trimble	Jim Wheeler
	Salyersville	Salyersville	349-2011	Harlan Hopkins	Bucky Ellis
D. 58	Sheldon Clark	Inez	298-7606	Wilburn Goble	Larry Cline
	Allen Central	Eastern	358-9543	James D. Hensley	Loise E. Frasure
	Betsy Layne	Betsy Layne	478-2255	Gene D. Davis	Tommy Boyd
	McDowell	McDowell	377-6202	Lloyd Stumbo	Pete Grigsby, Jr.
	Prestonsburg	Prestonsburg	886-2252	Ronald L. Hager	Freddy Setser
D. 59	Wheelwright	Wheelwright	452-2110	Ronald A. Turner	James F. Frances
	Dorton	Dorton	639-2832	Glenn Wallace	Dale Trivette
	Millard	Pikeville	432-3380	James E. Branham	Richard J. Maynard
	Mullins	Pikeville	432-2733	James T. Dotson	Arnold Meek
	Pikeville	Pikeville	437-6870	Warren P. Tiller	Wayne Martin
D. 60	Virgie	Virgie	639-2774	Winston Adkins	Bobby Osborne
	Belfry	Belfry	353-7362	Frank T. Welch	Millard Bevins
	Elkhorn City	Elkhorn City	754-7981	James V. Powell	Mike M. Tarry
	Feds Creek	Feds Creek	835-2286	Hobart Dye	Ralph Good
	Johns Creek	Pikeville	437-6361	William Clevenger	Aubrey Taylor
Phelps	Phelps	456-7716	Freddie G. Fletcher	Harold Birchfield	

REGION 16

School	Address	Tel. No.	Principal	Coach	
D. 61	Ezel	Ezel	725-4545	Conrad A. Rowland	John M. Johnston
	Menifee County	Frenchburg	768-2373	Hiram C. Walters	Joe P. Blankenship
	Morgan County	West Liberty	743-3777	Robert S. Boggs	Gary Holbrook
	Rowan County	Morehead	784-4153	Buford Risner	Zane Collins
	University				
	Breckinridge	Morehead	783-2127	Rondal Hart	Dienzel Dennis
D. 62	East Carter	Grayson	474-5741	Harlan R. Fleming	Roy F. Murphy
	Lewis County	Vanceburg	796-2823	Douglas Applegate	Odel Pack
	Sandy Hook	Sandy Hook	738-5225	Clarence W. Adkins	Jess Adkins
	West Carter	Olive Hill	286-2481	Jack Fultz	Bert Greene
D. 63	Greenup	Greenup	473-3781	Wade B. Womack	Ramey Fletcher
	McKell	South Shore	932-3323	Chester Bruce	Ed Lowdenback
	Raceland	Raceland	836-8221	Glenn Riedel	George Steele
	Russell	Flarwoods	836-3531	Jack D. Fugate	Marvin Meredith
	Wurtland	Wurtland	836-5931	Charles Banks	Larry Jordon
D. 64	Boyd County	Ashland	928-6473	Clyde Stewart	Hollie Heaberlin
	Cartletsburg	Cartletsburg	739-4663	Roger Adams	Ben Coffman
	Fairview	Ashland	324-9226	Richard Baker	George Cooke
	Holy Family	Ashland	324-7040	Sr. Marie Gangwish	William Carroll
	Paul G. Blazer	Ashland	325-4706	Webb Young	Stephen Gilmore

Minutes of Board Meeting

The Board of Control of the Kentucky High School Athletic Association met at the Kentucky High School Athletic Association building, Lexington, on Friday afternoon, December 15, 1972. The meeting was called to order by President Richard Vincent at 1:00 P.M., with Board members Zeb Blankenship, J. C. Cantrell, William C. Doan, Andrew J. Fultz, Arthur Hawkins, Louie Martin, W. P. Wheeler and Roy Winchester; Commissioner J. B. Mansfield and Assistant Commissioners Tom Mills, Louis Stout and Billy Wise were present. The invocation was given by J. C. Cantrell.

Mr. Vincent stated that since members of the Board had received minutes of the October Board meeting he would waive the reading of the minutes.

Assistant Commissioner Tom Mills reported that the 1972 football championship playoffs were successful. Total receipts of the final games were \$42,969.00 with approximately \$8,100.00 in expenses. The expenses did not include the Board Grant for incidental expenses.

There was a discussion concerning the amount of money for incidental expenses which should be allotted to each of the six finalists in the football playoffs. W. P. Wheeler moved, seconded by Bill Doan, that each finalist in the football playoffs be awarded a grant of \$800.00 for incidental expenses. This is in accordance with Item IV, Section C, of the Rules and Regulations Governing Football Championship. The motion carried unanimously.

Mr. Mansfield read a letter from the principal and athletic director of Bishop David High School requesting that Bishop David be changed from Class AAA, Region I, District 1, to Class AAA, Region II, District 1. Following a report by Board member J. C. Cantrell on the subject, Commissioner Mansfield read a letter from the Jefferson County Activities Conference in opposition to the change. Following a lengthy discussion, the Board declined to take action on the request of Bishop David.

The Commissioner then presented a letter of request from Mr. J. B. Moore, Principal of Madison Central High School for re-assignment in football from Class AA, Region III, District 2, to Class AA, Region II, District 2. Following a de-

tailed discussion Zeb Blankenship moved that the request be granted. W. P. Wheeler seconded the motion. The motion failed by a vote of 5 to 3.

Commissioner Mansfield presented the eligibility case of Dexter Ragan, a student who had transferred from Covington Holmes to Covington Catholic. After hearing the facts in the case, the Board declined to take action.

The case of the eligibility of Jeffrey Joe Wilson of Mayfield High School was reopened due to additional information being available which the Commissioner felt had a bearing on the case. President Vincent read the report of Assistant Commissioner Billy Wise, which was made following further investigation by Mr. Wise. After considerable discussion and based upon the report presented by Mr. Wise, J. C. Cantrell moved that Jeffrey Joe Wilson be declared immediately eligible to participate in sports at Mayfield High School. The motion was seconded by Jack Fultz. All members voted aye.

The next item of business was setting the fee for tournament officials. Commissioner Mansfield recommended the following: \$25.00 for District officials; \$30.00 for Regional officials and \$35.00 for State Tournament officials. In addition to this, officials would be paid 10¢ per mile for travel expense and \$10.00 should they be required to stay over night. W. P. Wheeler moved, seconded by William C. Doan, that the recommendation of the Commissioner be approved. The motion was carried unanimously.

Following a discussion on the fee schedule for radio and television coverage for the semi-finals and finals of the 1973 State Basketball Tournament, J. C. Cantrell made the motion that the Commissioner be authorized by the Board of Control to set a fee schedule for radio and television coverage and enter into contracts with interested stations for the semi-finals and finals of the 1973 Kentucky State High School Basketball Tournament and that the schedule shall be in line with current operating costs. Roy L. Winchester seconded the motion and all members voted aye.

A discussion on the problems involved in the distribution and sale of State Tournament tickets to the schools followed. It was recommended by the Board that each member school receive its two free sets of tickets calling for seats in the arena and that each superintendent receive one set free

and be allowed to purchase an additional set. This will be the first priority and will fill all the seats below the box seats. The next priority would allow each school and each superintendent to buy two sets of tickets immediately behind the box seats. After this each school will be sold two sets of tickets for each sport maintained during 1971-72 and each superintendent may purchase four sets. Each school and each superintendent may purchase two side box seats as long as the supply lasts.

The Commissioner was authorized to continue with the present plan of housing basketball teams and cheerleaders at the State Basketball Tournament. They are lodged at various motels in the area.

At this point, Dr. Robert McLeod, Chairman of the Board of Trustees of the Kentucky Medical Association, spoke briefly to the Board on ways the Medical Association could help the High School Athletic program improve medical care given the high school athlete. Following his report, he answered questions from members of the Board. Mr. Vincent thanked him for coming and assured him that this problem would be discussed at future meetings. Dr. McLeod agreed to present the Board with literature on this program for study. He thanked the Board for their time and excused himself from the meeting.

Upon a motion by Andrew Fultz and a second by Arthur Hawkins, it was the unanimous decision of the Board to set the State Gymnastic Meet at Moore High School on February 24, 1973.

Tom Mills reported the results of a recent questionnaire sent to the principals of member schools concerning girls' basketball. The vote was 155 in favor and 107 opposed. No action was taken by the Board at this time as several schools had not returned their cards.

The next meeting of the Board of Control was scheduled for Friday, January 26, 1973, at 9:30 A.M. in Louisville.

Roy L. Winchester moved, seconded by Jack Fultz, that all bills of the Association for the period beginning October 1, 1972, and ending November 30, 1972, be allowed. The motion was carried unanimously.

There being no further business, the meeting adjourned.

Supplementary List of Registered Wrestling Officials (List Compiled January 1)

If the telephone number is given for an official, it is the home phone number unless otherwise designated. If two numbers are given, the first number is the home phone.

Arnold, Thomas R., 620 Deepwood Drive, Hopkinsville 42240, 278-0128
Bryant, Stephen D., 127 Sequoia Drive, Clarksville, Tennessee 37040, 647-3860, 798-3044
Clarkson, William H., 132 Alumni Avenue, Hopkinsville 42240, 886-2885, 886-3458
Hayden, Charles T., 3150 Estes Lane, Paducah 42001, 442-7248
Laudeman, Bob, 206 Don Allen Road, Louisville 40207, 895-3944
Malory, Tom, 7409 Dixie Highway, Florence 41042, 371-8944
Martin, Alan Lee, 6305 Powder Horn Drive, Louisville 40216, 447-2558, 968-5401
Martin, Donny, 404 Baldwin Avenue, Princeton 42445, 365-3387
P'Pool, Richard, Rt. 4, Princeton 42445, 365-5968
Quinn, Larry L., 41 Valley View Court, New Albany, Indiana 47150, 945-3986
Sweat, Michael F., 1303 Church Street, Lebanon Junction 40150, 833-4656, 862-3924

Supplementary List of Registered Basketball Officials (List Compiled January 1)

If the telephone number is given for an official, it is the home phone number unless otherwise designated. If two numbers are given, the first number is the home phone.

Allin, Mike, 349 Clifton Avenue, Lexington 40508, 252-3957, 272-4330
Anderson, Roger L., Rt. 2, Box 59, Harlan 40831, 573-2536, 573-2536
Artrip, Larry T., 315 13th Street, Kenova, W. Va. 25530, 453-2089, 836-8221
Baldwin, Dennis E., 5612 Alicanti Lane, Valley Station 40272, 937-4485
Baldwin, J. Michael, 336 Meadow Lane, Elizabethtown 42701, 765-2759, 769-3396
Becknell, Steve, 2340 Harrodsburg Road, Lexington 40503, 278-0032, 272-6738
Behnken, R. Randolph, 123 E. Main St., Leitchfield 42754, 259-5062, 259-4051
Berry, Marc H., P. O. Box 657, Flatwoods 41139, 836-8270, 836-8161
Biggs, Alan, 1709 Greentree Blvd., Apt. 74, Clarksville, Indiana 47130, 283-0147, 228-8129
Brown, Hiram, III, 771 Chiles Avenue, Apt. 3, Lexington 40505
Boyd, Charles E., Rt. 2, Box 31, Catlettsburg 41129, 739-4262
Brown, James H., R. R. 1, Maysville 41056, 564-6620
Buckles, Thomas F., R. R. 1, Box 56E, Radcliff 40160, 351-6803
Bullock, Bobby Joe, 107 Bourne Avenue, Somerset 42501, 678-8314, 679-4361
Cheatham, Larry, 423 Ogden Drive, Somerset 42501, 679-4517, 679-4361
Clark, John B., Louisa H. S., Louisa 41230
Coffey, Tommy, R. R. 3, Box 20A, Mt. Vernon 40456, 256-2445
Combs, Larry D., 14 Meadow Drive, Maysville 41056, 564-6566
Conlin, Martin T., 464 Hazen Street, Ludlow 41016, 291-8570, 635-2191
Crum, Edward E., 321 Robin Road, Bowling Green 42101, 781-4495, 843-4384
Cubine, John, 2000 Confederate Pl., Apt. 605, Louisville 40208, 635-6873, 636-4691
Dahlenburg, Doug, 910 Virginia Avenue, Florence 41042, 371-6516
Delph, Joseph, 109 East Main Street, Lynch 40855, 848-2065
Derrickson, Rick, 621 Cardinal Lane, Lexington 40503, 278-6350
Dillingham, Kent, 716 Bemis-Lawrence, W.K.U., Bowling Green 42101, 748-4550
Dunavent, Doug R., Box 88, Sparta 41086, 643-4961, 371-7973
Duvall, Jack, Paradise Road, Greenville 42345, 338-4925
Easterling, James, Cannel City 41408, 743-4856
Eldridge, David, 1601 Hawthorne Lane, East, Lexington, 40505, 299-1970
Emmons, Guy W., 6006 Shadow Run Road, Louisville 40219, 964-7784, 582-2631
Gabbard, Raymond, Jr., 40 Jergens Lane, Hebron 41048, 689-4362, 371-6524
Gann, Ronnie W., 909 Morgantown Road, Bowling Green 42101, 842-6727
Gibson, Mike, Wayland 41666, 358-4580
Gibson, Terry L., 4422 Mann Ave., Louisville 40215, 366-8341, 935-3351
Gorley, Robert C., 137 E. Jefferson Avenue, Danville 40422, 236-7972, 236-5047
Hammons, Norman, Rt. 4, Hopkinsville 42240, 886-7066, 886-3116
Haney, James (Buddy), Jr., 206 Limestone Street, Somerset 42501, 678-8529, 678-6061
Helton, Roger, R. R. 3, Box 215B, Mt. Vernon 40456, 252-2216 (Bus.)
Hinkle, Melvin B., 519 Dobbin Drive, Paris 40361, 987-4201, 987-1235
Hodge, Larry R., 35 Highland Trailer Pk., Bowling Green 42101, 781-1581
Hood, David Glenn, Cumberland Village, Apt. 24, Middlesboro 40965, 248-4277, 248-3378
House, Oscar C., 125 E. 4th Street, London 40741, 864-9425
Hughes, Brenda, 500 Ohio Street, Lexington 40508, 255-4172, 252-3212
Hughes, Jackie, 231 Cozy Glen Road, Oak Hill, Ohio 45656
Jagers, John, Trigg Co. H. S., Cadiz 42211, 365-5959, 522-6072
Johnson, William E., 44 Place Blanc, Louisville 40203, 778-3847, 582-2431
Jones, Clyde, Jr., 534 Pinewood Drive, Nicholasville 40356, 885-3208, 885-5331
Jones, Donald Lee, Box 28EE, Rt. 8, Richmond 40475, 369-5883

(Continued on Page Fourteen)

FOOTBALL CONFERENCE STANDINGS — 1972			Northeastern Kentucky Conference				
Big Eight Conference			Russell	6	0	0	
Union County	6	0	0	Boyd County	3	1	0
Owensboro Catholic	5	1	0	Louisa	5	2	0
Owensboro Senior	3	3	0	Wurtland	1	3	1
Madisonville N. Hopkins	3	3	0	Fairview	2	3	0
Daviess County	2	4	0	McKell	1	3	1
Henderson	2	4	0	Catlettsburg	1	5	0
Henderson County	0	6	0	Raceland	0	6	0
Blue Grass Conference			Northern Kentucky Athletic Conference				
Kentucky Country Day	4	0	0	Campbell County	9	1	0
Berea	3	1	0	Dixie Heights	8	1	0
Sayre	3	1	0	Highlands	6	1	0
Rockcastle County	2	2	0	Beechwood	5	1	0
Burgin	3	3	0	Newport	4	4	1
Kentucky Academy	1	3	0	Lloyd	3	3	2
Mercer County	0	4	0	Boone County	3	3	0
Central Kentucky Conference			Bellevue	2	3	0	
Madison	5	0	0	Dayton	1	5	1
Henry Clay	4	1	0	Ludlow	1	4	0
Somerset	4	1	0	Simon Kenton	2	3	0
Anderson County	6	2	0	Conner	1	6	0
Frankfort	4	3	0	Holmes	0	5	1
Paris	4	2	0	Sky Conference			
Stanford	4	2	0	Franklin-Simpson	3	0	0
Georgetown	3	2	0	Bowling Green	2	1	0
Woodford County	3	2	1	Glasgow	1	2	0
Harrodsburg	4	3	0	Russellville	0	3	0
Shelbyville	1	2	0	Southeastern Kentucky Conference			
Mt Sterling	2	3	0	Middlesboro	7	0	0
Danville	2	5	0	Pineville	7	1	0
Garrard County	2	5	0	Corbin	5	2	0
Jessamine County	1	6	1	Harlan	4	2	0
Boyle County	0	6	0	Bell County	3	4	0
M.M.I.	0	1	0	Laurel County	3	4	0
Cumberland Valley Conference			Knox Central	2	6	0	
Evarts	4	0	0	Williamsburg	2	5	0
Lynch	2	1	0	Lynn Camp	1	4	0
Hazard	2	2	0	Whitley County	0	6	0
Cawood	1	2	0	Southern Kentucky Athletic Conference			
Cumberland	0	4	0	Division A			
Eastern Kentucky Mountain Conference			Glasgow	2	0	0	
Whitesburg	6	0	0	Tompkinsville	1	1	0
Pikeville	6	0	0	Campbellsville	0	2	0
Wheelwright	4	2	0	Division B			
Belfry	3	2	0	Caverna	3	0	0
Elkhorn City	4	3	0	Hart County	2	1	0
Johns Creek	4	4	0	Metcalfe County	2	1	0
M. C. Napier	3	3	0	Taylor County	2	1	0
Leslie County	2	2	0	Greensburg	0	3	0
Jenkins	2	4	0	Adair County	0	3	0
Virgie	2	4	0	Western Kentucky Athletic Conference			
Fleming-Neon	1	6	0	Class AA			
Phelps	0	7	0	Hopkinsville	5	1	0
Mid-South Football Conference			Paducah Tilghman	3	1	0	
Warren Central	4	0	0	Franklin-Simpson	4	1	0
Butler County	6	1	0	Mayfield	4	2	0
Metcalfe County	5	2	0	Christian County	2	3	1
Todd Central	2	2	0	Caldwell County	2	4	0
Park City	3	3	0	Lone Oak	0	2	2
Warren East	3	4	0	Bowling Green	0	5	0
Cumberland County	2	3	0	North Marshall	0	1	1
Greensburg	1	4	0	Class A			
Edmonson County	0	7	0	Trigg County	5	0	0
Mid-State Conference			Ft. Campbell	4	1	0	
Bryan Station	4	0	0	Heath	4	0	0
Madison Central	3	1	0	Russellville	2	2	0
Clark County	2	2	0	Webster County	2	2	0
Montgomery County	2	2	0	Murray	2	3	0
Franklin County	1	3	0	Crittenden County	2	4	0
Scott County	0	3	0	Reidland	1	4	0
				Fulton City	0	6	0

THOMAS JEFFERSON — CLASS AAA, REGION 2, DISTRICT 3 CHAMPION

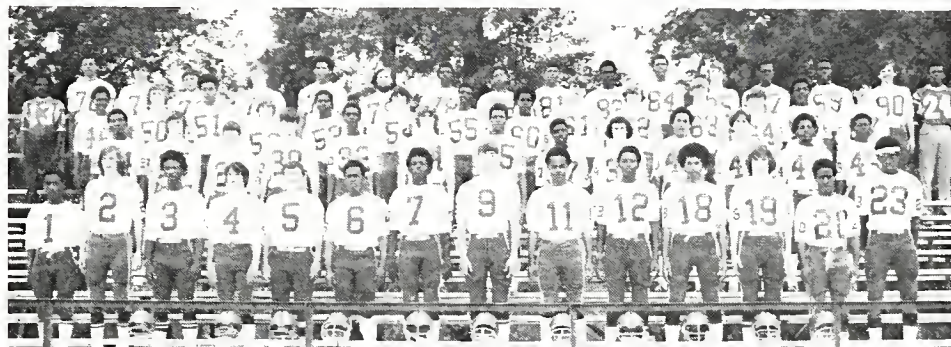

(Left to Right) Front Row: K. Robinson, L. Clay, P. Brittentine, D. Young, J. Huskey, R. Hudson, H. Hill, B. Gilbert, K. Kennedy, C. Ralston, W. Burks, M. Russell, D. Coffey, K. Northington. Second Row: M. Northington, R. Martin, J. Graf, R. Thompson, D. Trowell, J. Kuhn, L. Winkle, B. Wilkins, R. Stoufe, C. First, J. Master-son, M. Griggs, G. Hill. Third Row: J. Harrett, G. Bass, J. Bishop, L. Gunnell, R. Bush, D. Harrett, R. Lawson, D. Lewis, T. Parsley, T. Smith, D. Sullivan, R. Durham. Fourth Row: M. Hobbs, R. Neumann, K. Schultz, D. Carr, W. Burks, D. Lewis, R. Simpson, D. Taylor, J. Williams, G. Griggs, B. Payne, B. Goff, R. Wilson, R. M. Waddell, J. Edwards, B. Frasher.

FAIRDALE — CLASS AAA, REGION 2, DISTRICT 2 CHAMPION

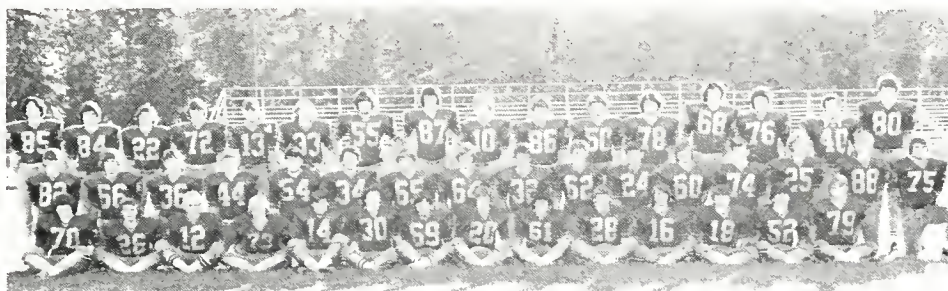

(Left to Right) Front Row: D. Churchman, K. Ray, K. Hack, B. Duckworth, S. Greschel, F. Tate, S. Griffin, M. Moore, D. Benzel, G. McCubbins, J. Emerson, L. Younger, B. Drake, K. Oliver. Second Row: R. Windham, D. Clark, G. Sterchi, J. Mitchell, P. Krueizer, L. Mouser, M. Wilson, L. Clark, T. Hilkey, D. Noe, J. D. Dennison, D. Carlisle, G. Morris, E. Bergstrom, R. Rowe, G. Kirby. Third Row: D. Fields, R. Bolt, W. Littrell, R. Parrott, C. Cook, L. Otto, D. Eastridge, B. Payne, D. Sosh, G. Pauley, J. Bennett, M. Enriquez, L. Bertram, B. Berry, J. Link, D. Trospier.

WESTPORT — CLASS AAA, REGION 2 DISTRICT 4 CHAMPION



(Left to Right) Front Row: J. McDermond, M. Shutt, B Taylor, J. Palmquist, J. Baker, J. Disney, D. Watson, J. Watson, S. Maynor, B. Mellem. Second Row: G. Brunzman, M. Baum, D. Anderson, M. Hitchcock, B. Gagel, R. Mitchell, S. Smith, D. Jenkins, G. McGlaughlin, B. Haywood, R. Renfro, C. Bounnell, J. Potts, D. Smith. Third Row: G. Cobb, G. Gitschier, B. Worthington, W. Pifer, E. Curtis, S. Shifley, S. Bridgers, M. Bell, S. Wetzel, S. Hasty, G. Avers, M. Wardlaw, S. Garrett, T. Tingle. Fourth Row: K. Voss, M. Easter, M. Schaflein, B. Miller, D. Smith, M. Trick, D. Paul.

BEECHWOOD — CLASS A, REGION 3 CHAMPION

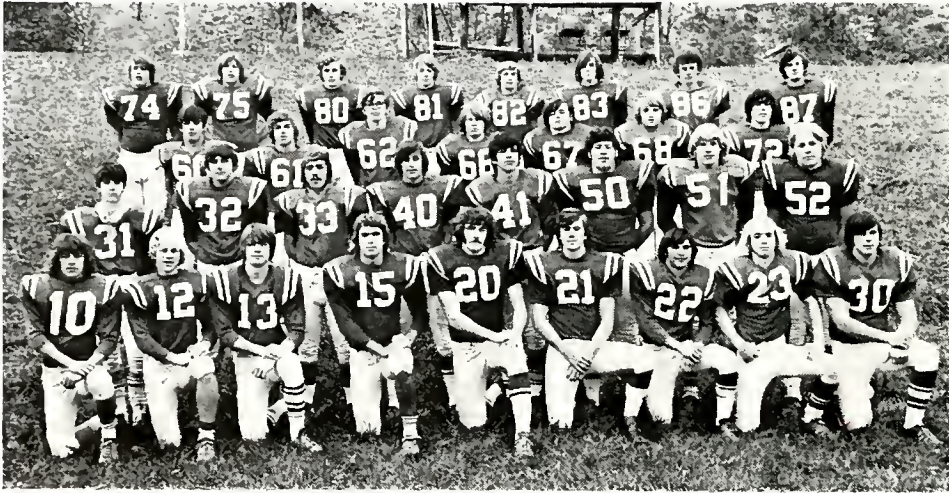

(Left to Right) Front Row: M. Jacobs, J. Miller, M. Murray, J. Goetz, H. Smith, M. Merten, C. Rose, J. Mann, S. Keith. Second Row: T. Brown, G. Fussinger, E. Marshall, B. McEntyre, B. Wigger, D. Mahoney, D. Morrison, K. Burns. Third Row: B. Hood, J. Stevens, M. Fitzer, M. Steffen, B. Stevens, R. Reed, D. Stevens. Fourth Row: Bob Ahlers, Bill Ahlers, T. Koenig, D. O'Brien, K. Quinlan, P. Schultz, V. Bowman, G. Witte.

MADISON — CLASS A, REGION 2 CHAMPION



(Left to Right) Front Row: Mgr. G. King, F. Parks, W. Gassett, S. Luttrell, C. Gentry, C. Bullins, R. Wiggins, R. Turner, W. Chennault, R. Gilbert, Mgr. J. Clark. Second Row: Mgr. T. Ford, K. Turner, A. McDaniels, S. Agee, E. Martin, G. Gordon, J. Lovell, D. Morgan, D. Hackett, C. Hill, J. Turner. Third Row: Ass't Coach Miller, Coach Lovell, H. Covington, D. Hill, H. Broadus, R. Morton, V. Miller, J. Mundy, C. Gentry, R. Wells, Ass't Coach Freeman, Ass't Coach Kochin.

LYNCH — CLASS A, REGION 4, DISTRICT I CHAMPION



(Left to Right) Front Row: J. Palko, J. Massey, C. Crossman, H. Prinkleton, R. Higdon, M. Boyle, H. Osborne, W. Collins, S. Vicini, A. Hawkins, C. Price, E. Washington. Second Row: C. Clark, G. Davis, C. Vitatoe, L. Elliott, T. Lee, J. Boyle, J. Slusher, J. Creech, E. Bandy, H. Dunson, R. Chapman, G. Miracle, M. Lowe. Third Row: R. Ellington, F. Sizemore, M. Austin, S. Steele, G. Russell, T. Sheback, J. Koier, M. Dixon, S. Sorke, R. Price, F. Pearson, J. Price, D. Hollin, R. Hammons.

ALLEN COUNTY — CLASS A, REGION 1, DISTRICT 2 CHAMPION

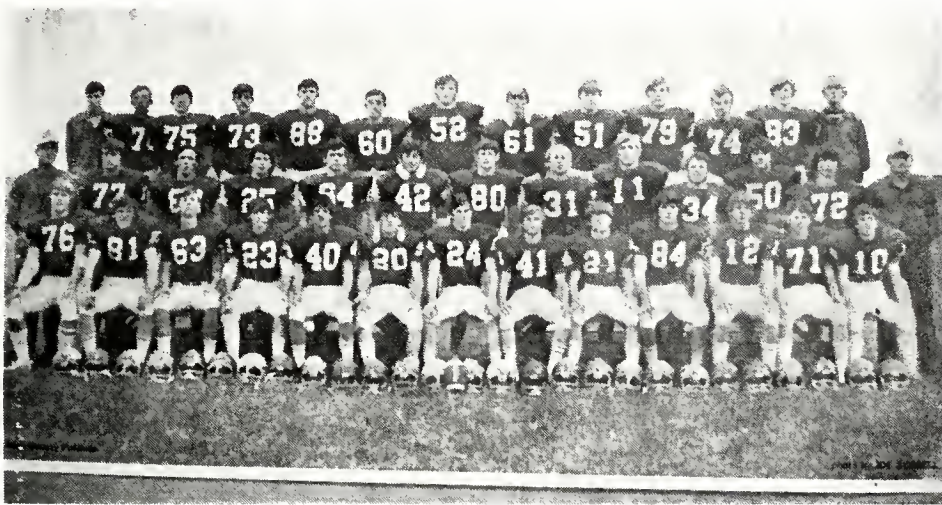

(Left to Right) Front Row: G. Weaver, D. Richards, B. Hagenbuch, J. Eaton, J. Hall, B. Williams, L. Reeder, M. Calvert, R. Huntsman, P. Weston, J. Blankenship, L. Holland, R. Lyles, Second Row: Coach B. Driver, O. Willoughby, D. Donovan, D. Williams, D. Young, T. Spurlock, K. Garmon, G. Petty, K. Sutherland, M. Roark, T. Minnix, O. Lambert, Ass't Coach R. Hood. Third Row: Mgr. L. Hightower, J. Hooten, E. Stewart, G. Williams, D. Rich, R. Hardcastle, S. Howard, C. Cline, T. Ogles, K. Howard, L. Hooten, D. Arterburn, Mgr. T. Blankenship.

Certified Officials

(Continued from Page Two)

- | | |
|---------------------------|-------------------------|
| Redman, Melvin Paul | Stikeleather, Clyde L. |
| Reed, Charles R. | Stoess, Henry L. |
| Rees, Gayle H. | Strain, Richard |
| Reinhardt, Myron | Strong, Charles E., Jr. |
| Reliford, Paul G. | Sullivan, Dan |
| Rexroat, Jerry L. | Sumner, Carl |
| Ricketts, C. O. | Swope, William W. |
| Ricketts, Donald | Taylor, Ed |
| Ring, William H. | Thomas, Bill G. |
| Rister, Edgar L. | Thompson, Thomas A. |
| Ritter, Goebel | Thompson, Tom D. |
| Rodgers, Tom | Tinsley, Marion R. |
| Roe, Doyle "Buddy" | Triplett, Herbert W. |
| Roesel, Joseph F. | Troutman, Doyle |
| Rogers, Eldridge | Urlage, Richard |
| Roller, Otis | Vanover, J. W. |
| St. Clair, Robert L., Jr. | Vanover, Wiley G. |
| Salyer, Henry E. | VanZant, Jim |
| Schmidt, Thomas | Varner, Ray G. |
| Sears, Wilson | Vescovi, Raymond B. |
| Seavers, Joe | Vinson, Ray T. |
| Sellier, Ed | Vories, Richard M. |
| Selvy, Curt | Waller, Bob |
| Shaw, Earl | Walters, Darwin |
| Shuck, Thomas G. | Ward, Robert L. |
| Sims, Frank D. | Weaver, Ray |
| Singleton, Bobby L. | Weihe, Robert J. |
| Smith, Benny L. | Weiner, Dick |
| Smith, James H. | Wells, Glenn |
| Smith, Wayne N. | Weyer, James G. |
| Smith, Willard N. | Williams, Roger |
| Smith, William E. | Williams, S. Jack |
| Spencer, Irvin E. | Winchester, Roy L. |
| Spoonamore, Jim | Winfrey, Shelby |
| Stephenson, Harry S. | Wise, Jack |
| Stethen, James E. | Woods, Gene |
| Stevens, James L. | Wooton, George B. |
| Stiff, Maurice | Wulfeck, Jim |

APPROVED OFFICIALS

- | | |
|------------------------|-----------------------|
| Ackerman, Joseph | Feger, George |
| Agee, Danny B. | Fields, Rufus, Jr. |
| Allen, Doug | Firestine, Frank V. |
| Aubrey, Delmus | Fiske, Charles N. |
| Banks, Buddy | Floyd, Richard L. |
| Bell, Gary M. | Ford, Donald R. |
| Bell, Ronald K. | Frankel, Louis S. |
| Berger, Richard | Gatterdam, Edward L. |
| Bray, Lonnie | Glenn, David A. |
| Briggs, Bruce E. | Goodin, Bill |
| Brock, John D. | Gordon, Roy T. |
| Brockman, Gerald K. | Gorrell, Howard |
| Brown, Fred L. | Haas, Tom V. |
| Brown, Lyman D. | Hammons, Wendell L. |
| Brown, Wendell | Harper, James A. |
| Browning, Wayne | Hatcher, Robert |
| Burgess, Jack W. | Hawkins, Edward |
| Cagle, Harold | Hollar, Lanny W. |
| Carr, Larry | Howard, Jackie L. |
| Centers, Mike | Hummel, Thomas |
| Chaffin, Carl | Hyman, Alan D. |
| Clark, James K. | Johnson, David A. |
| Cochran, Ray D. | Johnson, Gayle W. |
| Cochran, Roy H., Jr. | Johnson, Jerry L. |
| Combs, Henry B. | Jones, Alexander, Jr. |
| Conleton, S. Jay | Keller, Terry Joe |
| Copley, Sidney M. | Kelley, Larry |
| Crouse, James W. | Kirtley, Dennis W. |
| Davis, Tom | Klump, William R. |
| Day, Roy E. | Lane, Leon |
| Dennison, James | Lawson, Sam |
| Dickson, Ruddle L. | Leber, Jerry L. |
| Early, Edward, B., Jr. | Lefevers, Colman J. |
| Early, Robert G. | Lehkamp, Ken |
| Edwards, Ernest S. | Lewis, Tommy |
| Edwards, James D. | Loeser, Alan J. |
| Eldridge, Wayne R. | McKenzie, Dwight E. |
| Elliott, Carlos N. | McLean, Gordon |
| Estes, Walter R. | McPike, Ray S. |
| Farris, Joe | Mason, Luther G. |

Mathis, David L.
 Meyer, Raymond F.
 Meyers, John F.
 Miles, Francis M.
 Miller, Harold P.
 Mills, Dwight
 Mobley, Clarence E.
 Monks, Ronald E.
 Mullins, William B.
 Murt, Gene T.
 Nelson, Clarence R.
 Oak, Dalton L.
 Overbey, Jerry F.
 Parsons, Kenneth E.
 Pearl, George W.
 Pedigo, Albert M.
 Powell, Harry, Jr.
 P'Pool, Lanny E.
 Quisenberry, James M.
 Racke, Jerry W.
 Reeves, Curtis R.
 Rightmyer, Wm. H., Jr.
 Roark, Forrest G.
 Rodeheffer, Sidney J.

Saylors, Carlee
 Schell, Jerry C.
 Schell, William P.
 Scott, Jerry L.
 Skaggs, Bobby L.
 Slone, Martin
 Smith, Ronald
 Smith, Roy M.
 Snodgrass, Jack
 Stark, Douglas
 Stewart, Dale
 Stone, Sidney P.
 Stovall, Thomas E.
 Stuedle, Ray
 Taylor, Donald D.
 Taylor, Jesse
 Taylor, John O.
 Towler, Stephen N.
 Turpin, Donald
 Turpin, Ronald D.
 Watkins, James R.
 White, William L.
 Williams, Bobby G.
 Wyatt, Henry S

Wildman, Stanley D., 8 So. Orient Street, Burlington
 41005, 586-6050
 Wilson, Bob, Box 59, Warsaw 41095, 567-2426, 621-8329
 Wilson, Robert S., R. R. 1, Eubank 42567, 379-4931, 678-5181
 Wolff, Mark, 1810 Kline Court, Louisville 40205, 454-0222,
 454-0222

1972-73 Wrestling Early Season Questions

(Continued from Page One)

interscholastic tournament, Coach A announces that he wishes to move wrestler A3, who weighed-in for the 112 pound class to the 119 pound weight class and designate another wrestler to compete at 112 pounds.

Ruling: This is not permitted. The wrestler may be moved up one weight class in a tournament, provided this is done previous to or at the time of the weigh-in. Following the weigh-in, no substitutions may be made.

27. **Situation:** At the time of the weigh-in for a tournament, it is noticed that one of the wrestlers has an infectious skin condition. Upon examination, the tournament physician decides the condition might impair the health of other wrestlers and therefore disqualifies the contestant.

Ruling: This is proper procedure and illustrates one of the reasons for recommending that a physician be present during the weigh-in for tournaments.

28. **Situation.** During a tournament match, the coach and manager of team A occupy the chairs reserved for such use in the restricted area. As the match, which is closely contested, progresses, the assistant coach of team A moves into this area. When he notices this, the referee notifies the coach of A that only two persons may be in the restricted area. There is no movement on the part of any of the three team attendants to vacate the area as the referee returns to the center of the mat to re-start the match.

Ruling: This constitutes unsportsmanlike conduct and the referee will deduct one team point from team A's score. There is no warning prior to this penalty. The rules clearly explain that only two attendants may be in the restricted area during tournament competition. Failure to comply with the referee's instructions constitutes unsportsmanlike conduct.

29. **Situation:** In a tournament, B1 is completely outclassed by A1 during the regular match, but B1 earns a draw by executing a reversal and gaining a near-fall within the last 10 seconds. A1 did not perform well during the overtime. The score is again tied at the end of the overtime period. In the opinion of the referee, B1 was the aggressor during the overtime, even though A1 was outstanding and exhibited better overall abilities during the match.

Ruling: If B1 were the aggressor during the overtime and there were a tie in points at the end of this period, the match should be awarded to B1. The wrestler who has shown superior wrestling ability during the overtime period is to be declared the winner. Performance during the regular match has no bearing upon the overtime decision.

30. **Situation:** During a tournament, team A expresses a desire to: (a) film matches using 16mm movie film; or (b) video tape. The coach of team A explains that he wishes to record the action of his wrestlers for review during practice the following week.

Ruling: Except as authorized by individual state high school associations, filming tournament

Basketball Officials

(Continued from Page Nine)

Kercheval, David W., 1930 Brett Drive, Madisonville 42431,
 821-2458, 338-1960
 King, Cecil (Sid), Rt. 9, Bowling Green 42101
 Kress, Lewis E., Rt. 1, Box 75, Catlettsburg 41129, 739-
 6596, 324-2144, Ext. 270
 Lay, William B., 331 Eastin Road, Lexington 40505, 293-
 1773, 235-2000, Ext. 2234
 Lee, Paul O., P. O. Box 216, Mortons Gap 42440, 258-5335,
 821-4180
 Lewis, Charles, 543 MPCO (PSI), Ft. Knox 40121
 Lewis, Richard, Caldwell Jr. High, Princeton 42445, 388-
 7701
 McCauley, David, Jr., P. O. Box 552, Mt. Vernon 40456,
 256-2418
 McClanahan, Jim, 377 Hermitage Drive, Lexington 40505,
 299-6784, 293-3344
 Marcum, Homer F., Box 56, Lovely 41231, 395-5294, 298-
 7609
 Marsh, John S., 395 Bob-O-Link Drive, Lexington 40503,
 255-5734, 252-2361
 Martin, Roger, Box 174, Park City 42160, 749-8425, 749-2860
 Morrow, Clarence E., 311 Herron Avenue, Henderson 42420,
 827-9589
 Osborne, Lonnie K., Box 46, Robinson Creek 41501, 639-
 4049, 432-1414
 Penyin, Jerry, 6427 Barton Road, N. Olmsted, Ohio 44070
 Powers, James A., Rt. 1, Box 375, Williamsburg 40769,
 549-2950
 Prewitt, Allan, 324 Stanford Street, Lancaster 40444, 792-
 4573
 Ricketts, Claude O., 1506 Larchmont Avenue, Louisville
 40215, 635-6536, 634-1551
 Riggs, Stan, R. R. 1, South Shore 41175, 932-3598, 473-9045
 Rowe, Harry Robert, 315 Cherokee Trail, Huntington,
 W Va, 25705, 525-2283, 522-1714
 Runyon, David, 505 Franklin Street, Ashland 41101
 Schad, James, 816 Yorkhaven Road, Springdale, Ohio
 45240 825-3343 771-2273
 Schwab, James E., 3403 Trellis Court, Jefferstown 40299,
 267-6076, 363-9561
 Smith, Charles L., 519 Reed Drive, Frankfort 40601, 277-
 4760
 Smoot, Reese Wayne, Rt. 3, Carlisle 40311, 289-2870
 Stansbury, Charles F., Rt. 2, Bardstown 40004, 348-6747,
 543-2221, Ext. 190
 Stewart, Jack C., 1610 Nicholasville Road, Lexington
 40503, 277-5687
 Studle, Ronald, 486 Glen Lily Road, Bowling Green 42101,
 843-6654, 843-1163
 Tate, Harold D., Ashland 41101, 928-9450, 324-3840
 Thompson, Joe, R. R. 2, Owingsville 40360, 498-0745, 498-
 1212
 Walker, Gary W., Rt. 4, Box 363, Elizabethtown 42701,
 769-3207, 765-6402
 Warren, John, Route 2, Springfield 40069, 284-7716
 Watson, Tom, Burkesville 42717, 864-3451 (Bus.)
 Weber, James M., Jr., Route 1, Dover 41034, 882-2945,
 257-1432 (Lexington)
 Wellman, Timothy W., Rt. 2, Box 329, Ashland 41101, 928-
 6341
 Wharton, Wm., Rt. 1, Cadiz 42211

LOUISA — CLASS A, REGION 3, DISTRICT 2 CHAMPION

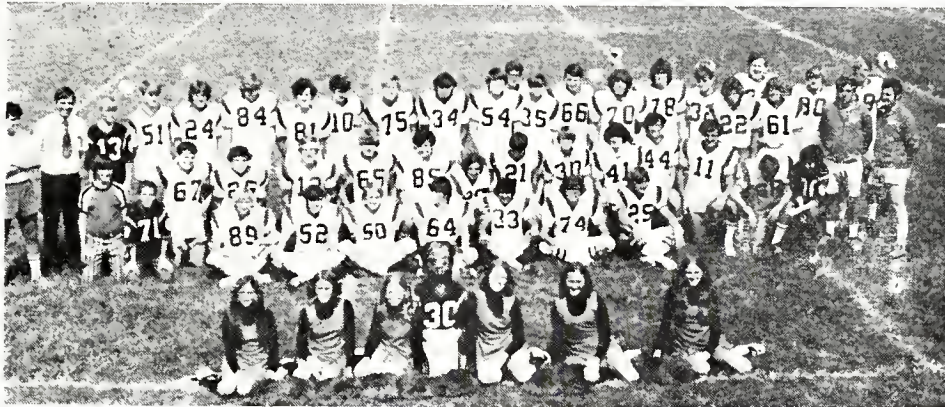

(Left to Right) Front Row: B. Wallace, V. Rankin, N. Miller, V. Vanhorn, K. Harless, V. Thompson, K. Cyrus. Second Row: M. Clevenger, B. Hammonds, B. Painter, J. B. Murray, K. Woods, D. Sullivan, M. Hamilton. Third Row: Mgr. J. Cook, Mgr. L. Wellman, N. Fairchild, P. Diamond, D. Sparks, M. Langefeld, D. Johnson, R. Workman, L. Compton, G. Holbrook, J. Caudill, E. Butler, D. Short, J. Brooks, T. Wellman. Fourth Row: Ass't Coach J. Clark, Ass't Coach B. Prichard, Mgr. K. Arbaugh, R. Chaffin, J. Ryan, S. Jenks, C. Barnett, B. Ball, A. Brooks, D. McGinnis, E. Phelps, D. Hughes, E. Tingler, S. Tackett, R. Sammons, D. Robinson, C. Crum, S. Caperton, B. Holbrook, G. Painter, G. Nelson, J. B. Michael, Coach L. Varney, Ass't Coach Gary McDowell.

ANDERSON COUNTY — CLASS A, REGION 2, DISTRICT 1, CHAMPION

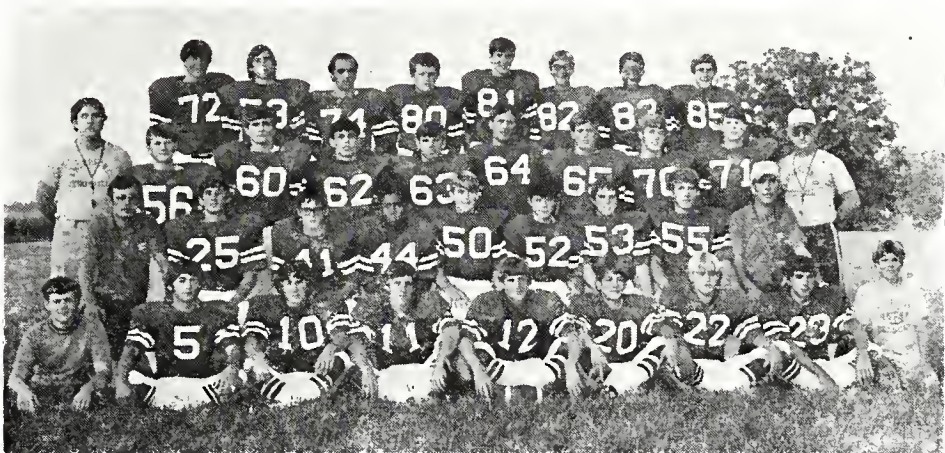

(Left to Right) Front Row: Mgr. K. Satterly, A. Stratton, J. Kays, K. Hawkins, M. Russell, K. Rideout, G. Catlett, T. Kays, Mgr. M. Lacefield. Second Row: Coach D. Ishmael, J. Jackson, S. Gay, E. Murphy, R. Perry, W. Thompson, K. Cox, L. Moore, Ass't Coach J. Lindsey. Third Row: Ass't Coach S. Barriger, P. Drury, B. Birdwhistell, L. McKay, R. Cunningham, T. Cooper, G. Hanks, T. Roddy, M. Hawkins, Ass't Coach L. Barnett. Fourth Row: K. Hawkins, T. McDonald, E. Toll, M. Adams, P. Hoskins, D. Gash, R. McKee, T. Young.

matches is prohibited in both (a) and (b). In the situation described, the state high school association would probably authorize such filming because it is not to be used for coaching purposes during the tournament in progress.

31. Situation: During a tournament, mat judges are being used in the championship finals. At the end of the championship match at one weight, the score is tied, and an overtime is necessitated. Is it required that two judges be assigned to observe the overtime?

Ruling: No, the mat judges will serve as overtime judges. These men will serve in the dual capacity during the overtime.

Comment: When mat judges are being used during tournament championship or consolation championship matches they will serve as judges

during overtimes to assist the referee in determining superior wrestling ability, should the overtime end in a tie. These men will also assist the referee in administering the rules during the overtime. However, when mat judges are not being used and an overtime requires the use of judges, these men do not have authority to serve as mat judges. Their responsibility is limited only to judging the overtime. In this situation, they do not have authority to assist the referee in the administration of the rules.

32. Situation: During a tournament in which mat judges are being used, those judges remain seated opposite the red and green arcs and near the edge of the mat.

Ruling: The positions described are proper when beginning the match. However, in order to best

Lowe's Sporting Goods

841 N. Main St.

Phone 606-864-2207

London, Ky. 40741

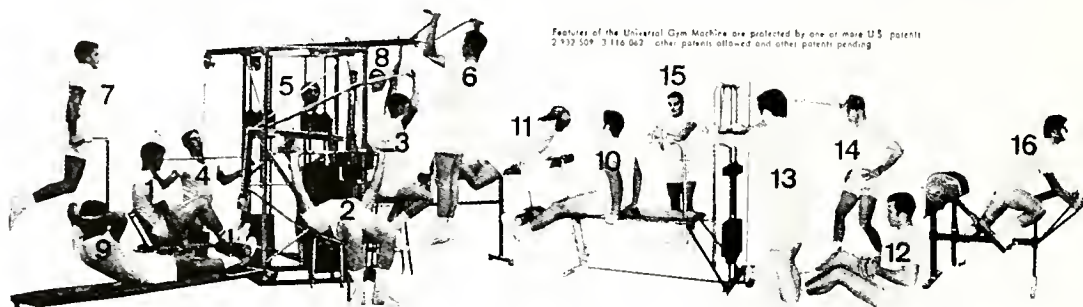

Features of the Universal Gym Machine are protected by one or more U.S. patents
 2,932,509; 3,110,043; other patents allowed and other patents pending

Universal Spartacus

with 16 Separate Stations,
 providing over 40 major
 exercise positions...for
TOTAL CONDITIONING

Kentucky's Exclusive Dealer — Machines In Stock For At Once Delivery

accomplish their purpose, the mat judges are authorized, in fact, encouraged to move along the mat edge in order to observe significant action. The use of mat judges is designed to minimize human error and assist the referee. It is not possible for mat judges to observe all of the action when seated in one spot. Mat judges are not authorized to be in the inbounds area during the match.

33. Situation: During a tournament match in the quarter-finals, there is a flurry of action in the first period and the referee awards A1 a take-down. The scorer inadvertently gives the 2 points to B1. At the end of the first period, B1 wins the choice for position and, seeing that he is ahead in points, decides to take the advantage position. During the second period, B1 earns a 2-point near-fall and A1 gains a reversal. As the third period begins, the referee's attention is called to the scoring. As he reviews the score card, he detects the error and corrects it changing the score to 4 for A1 and 2 for B1. During the third period, there is no score by either wrestler and A1 is declared the winner. Following the match, the coach of B contends that B1 was placed at a disadvantage and, because of the error, his strategy was different from what it would have been had he been behind in score the first period.

Ruling: The referee followed proper procedure in correcting the error and changing the score as he did. When an error occurs during a match, the referee is required to make corrections when the error is discovered. The error must be corrected prior to the time of the wrestlers leaving the mat area.

34. Situation: At the end of a tournament match, the score is 7-6, and A1 is declared the winner. While reviewing the score card with B1 in the

locker room, the coach of B discovers that only 2 points were awarded for a near-fall earned by B1 in the second period, when there should have been 3 points awarded. This fact is acknowledged by the referee. The change in points would result in a draw.

Ruling: Since the wrestlers had left the mat area, no correction may be made.

35. Situation: During a match, A1 has been warned for stalling. He is ahead in points in the third period and while in the advantage position: (a) makes no attempt to work up and pin his opponent; or (b) releases B1 and as B1 attempts to take him down, A1 steps out-of-bounds.

Ruling: In (a) it is stalling by A1. Since A1 has previously been warned, the referee is required to penalize him for stalling without hesitation.

In (b) A1 will be penalized for going off the mat.
Comment: It is stalling when, in the advantage position, the contestant makes no attempt to secure a fall. Both contestants are required to wrestle aggressively whether in the advantage, defensive or neutral position. Failure to penalize for this infraction puts the offended wrestler at a disadvantage.

36. Situation: During the first period, A1 is penalized for using an illegal hold. In the second period, he is penalized for a technical violation and later warned for stalling. In the third period, he is penalized for unsportsmanlike conduct and one team point is deducted.

Ruling: B1 is awarded one point for the illegal hold and one point for the technical violation. The deduction of one team point for the unsportsmanlike conduct is the correct penalty. Penalties for abusive and/or unsportsmanlike conduct, as well as flagrant misconduct do not accumulate with penalties for other infractions.

AS WE START OUR 20th YEAR
OUR GRATITUDE GOES TO
YOU WHO HAVE MADE OUR
SUCCESS POSSIBLE BY YOUR
CONFIDENCE IN OUR SER-
VICE AND COVERAGES. WE
INTEND TO CONTINUE OUR
EFFORTS TO PROVIDE THE
BEST POSSIBLE SERVICE ON
ATHLETIC AND SCHOLASTIC
ACCIDENT INSURANCE.

The Kingden Company GENERAL AGENT

W. E. KINGSLEY J. E. McCREARY, Mgr. CHARLES C. PRICE

Life Department

121-123 LAFAYETTE AVENUE LEXINGTON, KY. 40502 PHONE 254-4095
P. O. BOX 7100

K. H. S. A. A. TOURNAMENT DIRECTORS

District and Regional Tournament Directors can get all of their supplies and needs to run a tournament from Hunt's. We have the merchandise listed below in stock for immediate shipment. Call or write us your needs.

BASKETBALLS

Get the feel of a basketball same as will be used in the State Tournament in Louisville, and in your District or Regional Tournament. We have all brands.

ADMISSION TICKETS

Complete stock of admission tickets, 2,000 tickets to the roll numbered consecutively. Printed ADULT, STUDENT, and ADMIT ONE. \$1.50 per roll of 2,000.

TROPHIES AND AWARDS

We can take care of your Sportsmanship trophies, individual charms for All-Star teams, etc. Our stock is complete and we can engrave in our store and ship to you at once.

ACCESSORIES

Nets, scorebooks, first-aid supplies, whistles, stopwatches, timers' horns, powdered rosin, bath towels, shoe laces, colored top sweat socks, carry-all bags. All of this merchandise in stock for at once delivery.

BANKS AND GOALS

We have a complete stock of fan-shaped steel, fan-shaped and rectangular glass backboards complete with goals and nets in stock for at once delivery. A phone call will get them off to you at once.

FAIR-PLAY ELECTRIC BASKETBALL SCOREBOARDS

We have IN STOCK the Fair Play Tick-A-Way Scoreboard ready for immediate shipment. A call will get one to your gymnasium before tournament time.

Turn all of your needs over to us. We will be glad to handle them for you. If you want the BEST QUALITY and the BEST SERVICE contact HUNT'S

HUNT'S ATHLETIC GOODS CO., INC.

CH 7-1941 — PHONES — CH 7-1942

MAYFIELD, KENTUCKY 42066

"WE SHIP THE DAY YOU BUY"