

12-1-1974

The Kentucky High School Athlete, December 1974

Kentucky High School Athletic Association

Follow this and additional works at: <http://encompass.eku.edu/athlete>

Recommended Citation

Kentucky High School Athletic Association, "The Kentucky High School Athlete, December 1974" (1974). *The Athlete*. Book 195. <http://encompass.eku.edu/athlete/195>

This Article is brought to you for free and open access by the Kentucky High School Athletic Association at Encompass. It has been accepted for inclusion in The Athlete by an authorized administrator of Encompass. For more information, please contact Linda.Sizemore@eku.edu.

THE KENTUCKY



High School Athlete

MURRAY HIGH SCHOOL CLASS A STATE CHAMPION



(Left to Right) Front Row: B. Knight, B. Barnett, C. Dibble, S. Porter, D. Shelton, C. Suiter, W. Furgerson, J. Baker, E. Alexander, Second Row: Coach J. Hina, K. Tabers, T. Boone, B. Terhune, K. Grogan, J. Witherington, K. Skinner, D. McCuiston, T. Thurmond, R. Hibbard, Third Row: K. Adams, T. Harrison, P. Robertson, B. McDougal, P. McMillan, B. Smith, M. Caviit, T. Lane, G. Thompson, Fourth Row: Coach T. Turner, G. Vaughn, M. Peebles, B. Hatcher, P. Zachereitl, D. Cathey, B. Wells, L. Hudspeth, E. Rollins, D. Foster, B. Warner, D. Richerson, G. Garfield, Coach J. Harrell, Fifth Row: Coach B. Toon, R. Rickman, T. Garland, D. Kennedy, K. Shahan, J. Oakley, R. Orr, A. Ryan, M. Vinson, D. Winchester, R. Richardson, K. Thompson, L. Watkins, J. Runyon, Coach M. Brady.

Murray 25 — Reidland 6
 Murray 18 — Heath 0
 Murray 6 — Mayfield 22
 Murray 43 — Fulton 7
 Murray 6 — Caldwell Co. 7

Murray 35 — Trigg Co. 6
 Murray 26 — Marshall Co. 6
 Murray 20 — Hopkinsville 7
 Murray 22 — Russellville 14
 Murray 30 — Ft. Campbell 7

Playoffs
 Murray 28 — Glasgow 0
 Murray 19 — Paris 8
 Murray 14 — Beechwood 0

Member Of National Federation of State High School Associations

Official Organ of the
KENTUCKY HIGH SCHOOL ATHLETIC ASSOCIATION

DECEMBER 1974

MIDDLESBORO—CLASS AA STATE RUNNER-UP



(Left to Right) Front Row: M. Evans, Epperson, Spillman, A. Williams, Caffey, J. Williams, Collins, Reedy, Medley, Dooley Southern, Wilford, Trosper, Irvine. Second Row: Wooten, Hubick, Hamblin, Harris, Gordon, Bisceglia, Nagle, R. Bowling, Walker, Blackand, Simpson, Peace, Johnson, Hurt. Third Row: Latiff, Riggs, J. Bowling, Taylor, Roark, Buell, P. Smith, Powell, Welch, J. Evans, Shaw, Zimmerman, Berry.

HENRY CLAY—CLASS AA, REGION III CHAMPION

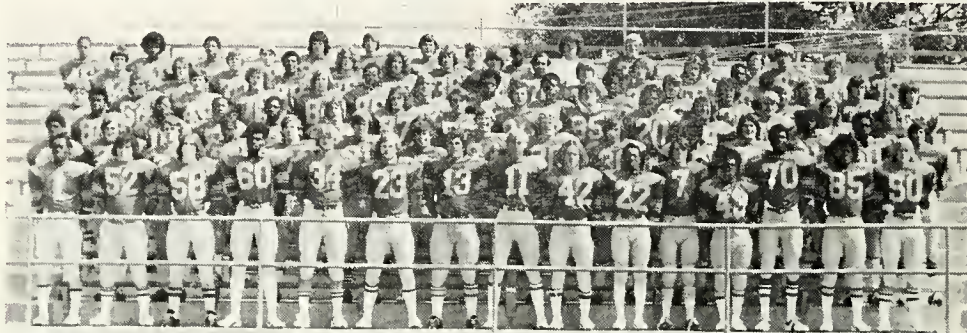

(Left to Right) Front Row: J. Tucker, D. McKnight, D. Harrison, G. Washington, D. Niemeier, R. Logan, D. Silliman, S. Brown, T. Gastineau, G. Roberts, S. Arens, R. Hill, C. Leach, T. Rawlings, S. Jefferson. Second Row: S. Centers, D. Merryman, D. McCarty, L. Travis, D. Waltermire, N. Nicholson, J. Litsey, L. Leach, A. Scanlon, C. Miller, S. Bates, D. Guin. Third Row: H. Thomas, E. Martian, R. Burrus, D. Kyle, D. Steele, N. Picklesimer, T. Jefferson, K. Stevenson, M. Rhorer, G. Lindsey, R. Spoch, C. Allen. Fourth Row: D. Joseph, M. Hogus, S. Wheeler, D. Bellis, J. Graham, J. McHaiton, P. Martin, A. Stewart, D. Parrish, R. Caudill, G. Long, R. Spencer, R. Thomas, P. Geoghan, D. Gould. Fifth Row: L. Schoenbaechler, T. Clark, G. Blankenship, G. Smith, P. Prosser, T. Prosser, J. Gardner, R. Wells, P. Devenoux, G. Wise, M. Trimble, K. Brock, D. Lowe, B. Petty. Sixth Row: V. Jackson, S. Tuska, B. Ingram, L. Ackiss, B. Turner, M. Owens, N. Shown, J. Howlett, J. Chism, R. Horne, R. Murphy.

SOMERSET—CLASS AA, REGION II CHAMPION

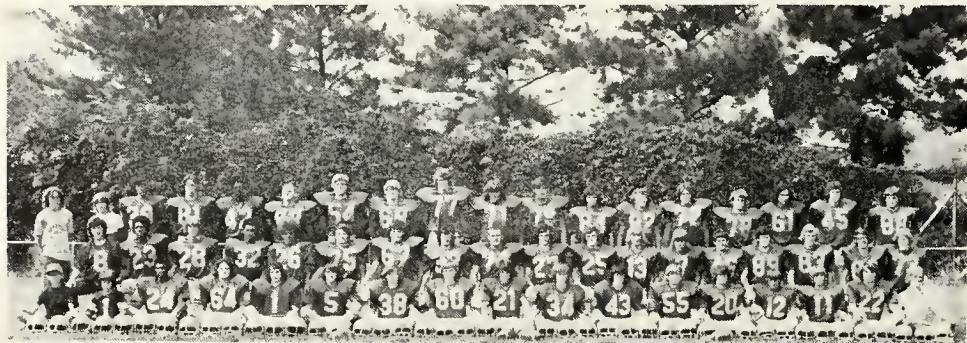

(Left to Right) Front Row: Mgr. M. Wilson, Mgr. S. Mize, R. Barnes, J. Peters, T. Sharpe, R. Price, W. Randall, R. Bailiff, A. Brooks, D. Wright, D. Withers, R. Lucas, C. Tate, P. Logsdon, S. Robinson, M. Sheehan, Mgr. D. Barrett. Second Row: T. Flynn, M. Stigall, D. Brown, H. Norman, S. Jamison, R. Vanhook, T. Adkins, B. Withers, P. Harris, J. Bryant, G. Conley, G. Reynolds, M. Messamore, D. Smith, J. Sharpe, D. Floyd, G. Wilson, T. Adams. Third Row: Mgr. D. Conley, Mgr. D. Hall, N. Tanamachi, T. Sears, S. Bogle, G. Smith, W. Boone, J. Roberts, J. Dungan, E. Klepper, J. Lucas, J. Upchurch, B. Prather, J. Day, J. Grissom, R. Sheehan, H. Lamkin, M. Duncan.

The Kentucky High School Athlete

Official Organ of the

Kentucky High School Athletic Association

VOL. XXXVII

DECEMBER, 1974

\$1.00 Per Year

Attention!

Principals and Officials Basketball Film and Lecture on Educational Television

The Kentucky High School Athletic Association in a joint effort with the Kentucky Educational Television (KET) will present an hour-long special on basketball officiating on Monday, January 13, at 9:00 P.M. (EST).

KET will present a 27-minute film, "Basketball Today," followed by a live phone-in. The K.H.S.A.A. is using this special to increase the knowledge of spectators as well as players, coaches and officials on the rules of the game.

A panel of experts, including Billy Wise, Assistant Commissioner of the Association; Bobby Flynn, clinic director for basketball officials and Mrs. Patsy Nielsen, teacher and basketball official, will answer questions from viewers during the last 30 minutes of the program.

A more detailed analysis of the program, the panel, and how viewers can call KET to have their questions answered will be distributed soon to the news media, as well as individual letters to coaches and referees.

The KET network includes: WKMA, Madisonville, Ch. 35; WKMR, Morehead, Ch. 38; WKMU, Murray-Mayfield, Ch. 21; WKON, Owenton, Ch. 52; WKPI, Pikeville, Ch. 22; WKSO, Somerset, Ch. 29; WKAS, Ashland, Ch. 25; WKGB, Bowling Green, Ch. 53; WCVN, Covington, Ch. 54; WKZT, Elizabethtown, Ch. 23; WKHA, Hazard, Ch. 35; WKLE, Lexington-Richmond, Ch. 46; WKMJ, Louisville, Ch. 68; Owensboro Translator, Ch. 73; Whitesburg Translator, Ch. 73; Pineville Translator, Ch. 8; Barbourville Translator, Ch. 12; Cowan Creek-Eolia Translator, Ch. 12; Louisa Translator, Ch. 10.

Attention Track Coaches!

You have been sent a copy of the Track and Field Rules for boys. Changes authorized by the Track and Field Rules Committee are noted on the inside front cover. The revisions in the body of the rules are identified by a screened background. This same procedure is followed in other National Federation publications and is generally accepted. There are in excess of a dozen rules changes but the majority of them are for the purpose of clarification and do not constitute major revisions.

The scoring table on page 24 is new. It was developed in order to eliminate some of the misunderstandings concerning the number of places to score based upon the number of teams competing in a given meet. It is specifically called to your attention because there is a typographical error under individual scoring for two teams. This error was discovered too late to make a correction in the copy. For two teams competing individual scoring should read 5-3-1. We hope you will have an opportunity to advise all competing schools and officials of this minor error.

Attention, Principals and Superintendents

The forms to be used for ordering tickets to the State Basketball Tournaments will be mailed in December. Instead of trying to get the order postmarked January 2, as indicated on the Memorandum Calendar, you may send anytime through January 15 without loss of priority. The Board of Control has set up a seating rotation plan to be used from one year to another for distributing the tickets calling for seats in the arena. Also, this will give you additional time to prepare the order.

1974 Certified Wrestling Officials

Cline, Jack D.	Lineberry, Mark D.
Cummings, Norman A.	Mann, Larry
Easley, Dan	Terry, Bobby S.
Givens, C. Michael	Warren, Lawrence A.
Ingraham, Gary J.	Weenolsen, Robert O.

1974 Approved Wrestling Officials

Bryant, Stephen	Todd, Timothy D.
Carman, John	Smith, Joseph A.
Hardy, Thomas W.	Sundberg, Daniel L.
Hubbard, Edward O.	Thompson, Larry E.
Johnson, Arthur E.	Washington, Eugene
Owens, Lewis F.	

SUPPLEMENTARY LIST OF REGISTERED WRESTLING OFFICIALS (List Compiled November 22, 1974)

If the telephone number is given for an official, it is the home phone number unless otherwise designated. If two numbers are given, the first number is the home phone.

Buchanan, John W., 509 Carrigan Drive, Danville 40422, 236-8896, 734-9552
Cline, Jack D., 188 Roan Road, Versailles 40383, 873-5045, 625-2500
Davenport, David, 223 Capt. Frank, New Albany, Indiana 47150, 945-4308, 945-0297
Davis, Jimmie F., 38 Marble Avenue, Rt. 7, Elizabethtown 42701, 737-6920, 862-3924
Fraker, R. Lynn, Jr., P. O. Box U406 College Hgts. Sta., Bowling Green 42101, 748-5558, 745-5152
Hardy, Thomas W., Box 598, Old State Road #3, Alexandria 41001, 635-9001, 397-4736
Hawkins, Walter L., P. O. Box 51, Hopkinsville 42240, 885-1369, 885-8144
Hubbard, Edward O., 1805 Elmwood Drive, Clarksville, Indiana 47130, 944-6082, 944-2224
Ingraham, Gary J., 9706 Lanesboro Way, Louisville 40222, 425-5125, 987-2815
Kearns, Darien, 781 Scherry Court, Independence 41051, 353-5109
Kurtz, Paul J., Jr., 326 Grosvenor Avenue #7, Lexington 40508, 252-8779, 258-2623
Lineberry, Mark D., 5111 Nancy Avenue, Louisville 40216, 447-5025, 582-2211, Ext. 261
Lynch, Charles, 203 Graham Avenue, Radcliff 40160, 351-4303, 351-3167
McElwaine, Bro. Michael, Box 1268, St. Mary H.S., Paducah 42001, 442-3251, 442-1681
Scholtz, Randolph, 301 Highland Court, Danville 40422, 236-7186
Smith, Joseph A., Village Green Apt. #H-8, Bowling Green 42101, 781-5570
Sundberg, Dan, 9011 Brandywine, Louisville 40291, 239-1752, 895-9481
Sweat, Michael F., Rt. 4, Elizabethtown 42701, 737-7448, 862-3924
Terry, Bob, 128 Blue Ridge Road, Anchorage 40223, 245-0006, 245-4101

DECEMBER, 1974 VOL. XXXVII—No. 5

Published monthly, except June and July, by the Kentucky High School Athletic Association
Office of Publication, 560 E. Cooper Dr., P. O. Box 7502, Lexington, Ky. 40502

Second class postage paid at Lexington, Kentucky
Editor ----- **JOE B. MANSFIELD**
Assistant Editor ----- **JEAN BATSEL**
Assistant Editor ----- **TOM MILLS**
Assistant Editor ----- **LOUIS STOUT**
Assistant Editor ----- **BILLY V. WISE**

Lexington, Kentucky
BOARD OF CONTROL
President ----- **W. P. WHEELER** (1971-1975), Owensboro
Vice-President ----- **LOUIE MARTIN** (1972-1976), Corbin
Directors ----- **Eldon E. Davidson** (1974-1977), Monticello;
Andrew J. Fultz (1972-1976), Olive Hill; **Arthur R. Hawkins** (1972-1976), Mt. Sterling; **Cecil Reid** (1974-1977), Symsonia;
George E. Sauer, Jr., (1974-1978), Louisville; **Frank B. Simpson** (1972-1976), Louisville; **Ray Story** (1974-1978), Radcliff; **Fairce O. Woods** (1974-1975), Flemingsburg;
Conley Manning, State Dept. of Education representative.
Subscription Rate \$1.00 per year

From the Commissioner's Office

REPORTS PAST DUE

1. School's Report on Football Officials
2. Official's Report on Schools (Football)

Delegate Assembly Members

Members of the Delegate Assembly at the forthcoming 1975 annual meeting of the Association were elected by the principals of K.H.S.A.A. member schools on ballots returned to the State Office before November 15. There were several ties in the voting for delegate and alternate. These ties were broken recently, with the delegates and alternates determined by lot. Article IV, Section 2-b, of the Constitution states in the last sentence "If the duly elected delegate or alternate does not answer the roll call at the annual meeting of the Delegate Assembly, the district shall remain not represented." The names of the district representatives are as follows:

Delegates

- (1) Burley R. Mathis, (2) Larry Hopper, (3) Jimmy Wiggins, (4) Eli Alexander, (5) Arnold S. Oaken, (6) Thomas W. Johnson, (7) William H. Dunning, (8) Bill R. Perry, (9) Charles R. Summers, (10) James Stewart, (11) Denzel Mefford, (12) Bruce Stewart, (13) John W. McCarley, (14) Henry E. Resch, (15) James C. Coomer, (16) Jerome Taylor, (17) Vernon Wilson, (18) Carl Deaton, (19) Jude Talbott, (20) Charles Crowley, (21) Earl Mullins, (22) John J. Moll, (23) Charles R. Summers (24) Stanley K. Whitaker, (25) Byron H. Bell, (26) Cletus Hubbs, (27) Howard K. Hardin, (28) Irvin K. Rice, (29) Stanley Goldsmith, (30) J. W. Roberts, (31) David Points, (32) John Crigler, (33) Bill Code, (34) Jim Bishop, (35) Frank Bruns, (36) Ken Shields, (37) Bill Case, (38) Carl Coldiron, (39) John H. Branson, (40) Richard Hughes, (41) Ken Tippett, (42) James E. Gash, (43) Jock Sutherland, (44) Raymond Ross, (45) Johnnie Ray Laswell, (46) Shannon Hatter, (47) Eldon E. Davidson, (48) Phillip R. Baker, (49) Larry Gritton, (50) Charles D. Black, (51) James A. Pursifull, (52) Earl Rogers, (53) Roy T. Reasor, (54) John Quillen, (55) R. B. Singleton, (56) John M. Ridgway, (57) Jack Allen, (58) James F. Francis, (59) Larry M. Burke, (60) Frank T. Welch, (61) Lucian G. Rudd, (62) Roy F. Murphy, (63) Glenn A. Riedel, (64) Ray L. McCann.

Alternates

- (1) Roy Logan, (2) Albert Norris, (3) W. W. Chumbler, (4) Bobby G. Miller, (5) Charles T. Elder, (6) Richard Vincent, (7) A. O. Richards, (8) Barney Thweatt, (9) Rev. Gerald Calhoun, (10) Perry Hill, (11) Eugene Pardue, (12) Bowman Davenport, (13) Howard Gorrell, (14) David Crowe, (15) Gene Johnson, (16) Perry C. Hay (17) Robert B. Burrow, (18) Robert S. Pickett, (19) Virgil Chambers, (20) Edward L. Cox, (21) Eugene Schreiner, (22) Claude Purvis, (23) Denzil J. Ramsey, (24) Rev. Thomas M. Batsis, (25) James A. Smith, (26) Eugene Minton (27) William T. Klapheke, (28) George E. Morrison, (29) George E. Valentine, (30) Dalton Oak, (31) Donn Marston, (32) Carl R. Wenderoth, (33) Joe Stark, (34) Kenneth Gross, (35) Bill Young, (36) Bob Miller, (37) Ernest M. Trosper, (38) Joe Mahan, (39) Elza Whalen, (40) Bill Schott, (41) Robert W. Hoagland, (42) Charles Kolasa, (43) William A. Farnau, (44) James R. Fleenor, (45) Wade Upchurch, (46) Jack Portwood, (47) Dorman E. Strunk, (48) Collas L. Simpson, (49) Robert C. Halcomb, (50) Clay Harmon, (51) Ernest Slusher, (52) E. R. Gray, (53) Larry D. Kincer, (54) James W. Fields, (55) William A. Toler, (56) Ernie Huff, (57) John Turner, (58) Denzil Halbert, (59) Fleetwood Johnson, (60) James V. Powell, (61) Johnny Johnston, (62) David M. Tabor, (63) Charles P. Holsinger, (64) Clyde Stewart.

Officials' Ratings on

Sportsmanship — Baseball 1974

(Continued from Nov. ATHLETE)

The following sportsmanship ratings were received on K.H.S.A.A. member schools from registered baseball officials for the 1973-74 season. The numbers following each name represent respectively the number of Excellent, Good, Fair and Poor ratings.

SCHOOL	COACH				CROWD				TEAM			
	E	G	F	P	E	G	F	P	E	G	F	P
Silver Grove	6	4	1	1	8	3	0	1	8	3	0	1
Simon Kenton	9	3	3	1	6	2	5	3	8	4	4	0
Somerset	31	8	0	0	24	15	0	0	29	10	0	0
South Hopkins	22	6	3	1	26	4	0	1	22	7	1	1
South Marshall	18	1	0	0	16	2	1	0	18	1	0	0
Southern	17	12	0	1	19	11	0	0	21	9	0	0
Stanford	7	5	0	0	8	4	0	0	8	4	0	0
Stuart	25	10	1	0	24	11	1	0	25	10	1	0
Tates Creek	31	6	3	0	23	12	3	2	28	9	2	1
Taylor County	30	3	0	0	30	3	0	0	30	2	1	0
Taylorsville	17	6	0	1	19	5	0	0	17	5	2	0
Thomas Jefferson	21	14	0	1	20	16	0	0	17	17	2	0
Todd County												
Central	20	7	2	1	21	8	0	1	22	5	2	1
Tollesboro	18	2	0	0	17	3	0	0	18	2	0	0
Tompkinsville	27	2	0	0	26	3	0	0	26	2	1	0
Trigg County	5	0	1	2	6	2	0	0	6	0	2	0
Trimble County	12	7	3	1	15	7	1	0	12	9	2	0
Trinity (Lou)	17	16	0	0	7	23	3	0	14	17	1	1
Trinity (Whitesville)	17	5	1	0	16	4	3	0	16	7	0	0
Union County	17	11	0	0	17	7	4	0	16	12	0	0
University												
Breckinridge	16	13	1	1	17	13	1	1	12	17	1	1
Valley	20	14	0	8	22	19	1	0	25	14	1	2
Virgie	22	4	0	0	8	12	5	1	20	3	1	2
Waggener	9	2	2	2	10	5	0	0	8	5	2	0
Walt'n-Verona	18	6	0	0	18	6	0	0	17	6	1	0
Warren Central	41	6	0	0	41	6	0	0	43	4	0	0
Warren East	29	4	0	1	37	5	2	0	37	5	1	0
Washington Co.	10	10	0	0	11	9	0	0	11	9	0	0
Wayne County	3	1	0	0	3	0	0	1	3	0	1	0
Webster County	13	4	0	1	14	3	0	1	9	4	4	1
West Carter	17	7	1	2	20	5	2	0	14	9	4	0
West Hardin	18	1	0	2	16	3	2	0	19	0	1	1
West Hopkins	21	5	1	0	15	9	2	1	11	12	2	2
Western (Louisville)	14	8	3	0	17	8	0	0	13	10	2	0
Westport	16	9	0	1	12	11	2	1	15	8	2	1
Wheelwright	9	4	2	2	8	6	3	0	10	4	3	0
Whitesburg	17	3	1	0	13	4	3	0	15	2	3	1
Whitley County	17	2	0	0	17	1	1	0	17	2	0	0
Williamstown	12	2	0	1	11	3	1	0	10	3	2	0
Wingo	26	7	0	1	14	9	8	3	16	16	1	1
Wolfe County	12	3	0	0	10	5	0	0	11	3	1	0
Woodford County	17	3	0	1	11	10	0	0	16	5	0	0

1974 Kentucky State High School Football Playoff Winners

CLASS A

REGION I					
*District 1 — Murray	- 28	*Murray	- 19		
District 2 — Glasgow	- 0			Murray	- 14
REGION II					
*District 1 — Bardstown	- 12	Paris	- 8	NOVEMBER 29, 1974	
District 2 — Paris	- 14			EASTERN KENTUCKY UNIVERSITY	
REGION III					
*District 1 — Beechwood	- 56	*Beechwood	- 34	RICHMOND, KY.	
District 2 — Lewis County	- 14			11:30 A.M.	
REGION IV					
*District 1 — Lynch	- 16	Lynch	- 0		
District 2 — Elkhorn City	- 0				
					Murray State Champions Class A

CLASS AA

REGION I					
District 1 — Mayfield	- 13	Owensboro	- 32		
*District 2 — Owensboro	- 28			Owensboro	- 14
REGION II					
District 1 — North Hardin	- 28	*Somerset	- 0	NOVEMBER 29, 1974	
*District 2 — Somerset	- 33			EASTERN KENTUCKY UNIVERSITY	
REGION III					
*District 1 — Newport Catholic	- 12	Henry Clay	- 0	RICHMOND, KY.	
District 2 — Henry Clay	- 40			1:30 P.M.	
REGION IV					
District 1 — Middlesboro	- 28	*Middlesboro	- 14		
*District 2 — Boyd County	- 14				
					Owensboro State Champions Class AA

CLASS AAA

REGION I					
District 1 — Trinity	- 0			St. Xavier	- 48
*District 2 — St. Xavier	- 3			NOVEMBER 29, 1974	
REGION II					
District 1 — Valley	- 27	Valley	- 21	8:00 P.M.	
*District 2 — Jeffersontown	- 6			KENTUCKY FAIR AND EXPOSITION CENTER	
REGION III					
District 3 — Stuart	- 0			LOUISVILLE, KY.	
*District 4 — Westport	- 10	*Westport	- 27	Westport	- 14
					St. Xavier State Chamipons Class AAA

* — Indicates site of game

**1974-75 K.H.S.A.A. MEMBERSHIP AND ASSIGNMENTS TO DISTRICTS
AND REGIONS FOR GIRLS AND BOYS BASKETBALL TOURNAMENTS**

REGION 1

School	Address	Principal	Boys' Coach	Girls' Coach	
D. 1	Carlisle County Fulton	Bardwell 42023 Fulton 42041	Burley Mathis Barkley Jones	Jimmy Henley Gwin Wood	Bob Pettie Edd Goodman
	Fulton County Hickman County	Hickman 42050 Clinton 42031	Roy Logan James H. Phillips	Jim Whitby Dale Ray	Jim Whitby Mrs. Dale Ray
D. 2	Ballard Memorial Heath	Barlow 42024 W. Paducah 42086	Chester Anderson Joseph K. Estes	Tom Buchanan Frank Wright	Shirley Litty Bobby Noles
	Lone Oak Paducah Tilghman	Paducah 42001 Paducah 42001	Bernie Behrendt Joe Dallas	Albert Norris Benny Miller	Griffith Clyde Stovall
D. 3	Reidland St. Mary	Paducah 42001 Mayfield 42066	Ben Sydboten Sr. Mary Knopf	Robert Vannerson Dennis Gourley	Jenny Holt Louis Sims
	Cuba Fancy Farm	Fancy Farm 42039 Farmington 42040	W. W. Chumbler Donald Jones	Louis Sims Kenny Hamlet	
D. 4	Farmington Loves	Farmington 42040 Loves 42061	C. W. Jones Charles Hamlin	Joe Mikez James Long	
	Mayfield Sedalia	Mayfield 42066 Sedalia 42079	Ralph Colby Jimmy Wiggins	Bob Sparks Ken Wray	
D. 4	Symsonia Wingo	Symsonia 42082 Wingo 42088	Cecil Reid James A. Baker	Donald Butler Wayne Wadlington	Wayne Wadlington David Lanier
	Calloway County Marshall County	Murray 42071 Benton 42025	Ron McAlister Bobby G. Miller	David King Charlie Lampley	Donnie Cothran Jane Fitch
Murray	Murray 42071	Eli Alexander	Bobby Toon		

REGION 2

D. 5	Caldwell County Crittenden County	Princeton 42445 Marion 42064	Charles Elder A. Y. Hodge, Jr.	Harry Byrd Jack Keeney	Cindy Almendinger Joyce Allen
	Livingston Central Lyon County	Burna 42028 Eddyville 42038	Kenneth T. Hardin Buddy L. Nichols	Don Ringstaff James Ringstaff	
D. 6	Trigg County Henderson	Cadiz 42211 Henderson 42420	Arnold S. Oaken William H. Womack	Jim Wallace Marshall Mason	Brenda Thomasson Cynthia Chreste
	Henderson County Providence	Henderson 42420 Providence 42450	H. R. Crittenden Thomas W. Johnson	Tom Cummings Willis B. Simpson	Tempe O'Nan Diane Thomas
D. 7	Union County Webster County	Morganfield 42437 Dixon 42409	Richard Vincent Hugh E. Sellers	Ernon Simpson Harlan Peden	Pat Ford Joyce Hall
	Dawson Springs Earlington	Dawson Springs 42408 Earlington 42410	Paul B. Stevens Lige Shadowen	Norman Manasco Bob McCord	Linda Helm
D. 8	Madisonville Christian Madisonville-	Madisonville 42431 Madisonville 42431	William Pierce Floyd Brown	Roger Mullins Don Parson	John Armstrong Shirley Beshears
	North Hopkins South Hopkins	Madisonville 42442 Nebo 42441	William Dunning A. O. Richards	Lanny R. Woodward Gary Morgan	Douglas Harris Bob Pardue
D. 8	West Hopkins Christian County	Hopkinsville 42240 Fort Campbell 42223	Barney Thwatt Bill R. Perry	Bob Hoggard Roy Medlock	Bernie Matta Johnny Pyle
	Fort Campbell Hopkinsville	Hopkinsville 42240 Elkton 42220	Roy A. Weatherly Andrew Renick	Carl Yahnig Fred Harper	

REGION 3

D. 9	Apollo Davies County	Owensboro 42301 Owensboro 42301	Frank A. List W. P. Wheeler	Wayne Chapman Randy Embry	Martha Bastin Valerie Dando
	McLean County Mt. St. Joseph	Calhoun 42327 Maple Mount 42356	Charles R. Summers Sr. Laura Abell	Edgar Watson Robert Watson	Gail VandeVelde Ruth Fowler
D. 10	Owensboro Owensboro Catholic	Owensboro 42301 Owensboro 42301	Bill VanWinkle Rev. Gerald Calhoun	Bruce Embry Mike Fawcett	Judy Lennon Tom Bibb
	Bremen Central City	Bremen 42325 Central City 42330	Ken Arbuckle Jack L. Day	Robie Harper Taylor Sparks	Jerry Young Phyllis Everly
D. 11	Drakesboro Graham	Drakesboro 42337 Graham 42345	James L. Stewart Carl Sparks	Bob Burres James B. Milam	Susan Ripp Joanna Fox
	Greenville Hughes-Kirk	Greenville 42345 Beechmont 42323	J. R. Whitehead Charles Eades	Wendell Brown Woody Neal	Rebakah Oakley Debbie Woolfolk
D. 11	Muhlenberg Central Breckinridge County	Powderly 42367 Harned 40144	Perry F. Hill Frank Pendergraph	Ed Belcher Denzel Mefford	Ara Davis Damon Akridge
	Frederick Fraize Hancock County	Cloverport 40111 Lewisport 42351	Eugene Pardue Clifton Banks	Dean Hobbs Bobby Embry	Brenda Poynter
D. 12	St. Romuald Trinity	Hardinsburg 40143 Whitesville 42378	Sr. M. A. Matthews James A. Hurm	Robert Slone Pat Jenkins	Donna Sullo Janet Magan
	Butler County Fordsville	Morgantown 42261 Fordsville 42343	Darrel C. Hampton D. B. Stewart	Bowman Davenport Cecil Goff	
D. 12	Grayson County Ohio County	Fordsville 42343 Leitchfield 42754	Kenneth W. Ray S. C. Forsythe, Jr.		
		Hartford 42347			

REGION 4

School	Address	Principal	Boys' Coach	Girls' Coach
D. 13	Adairville Adairville 42202	Jesse L. Richards	Bill Davis	Bill Davis
	Auburn Auburn 42206	Howard Gorrell	Gerald Sinclair	Gerald Sinclair
	Chandler's Chapel Auburn 42206	Morris Shelton	James R. Thompson	James T. Fisher
	Lewisburg Lewisburg 42256	Bill McKinney	Bob Birdwhistell	Bob Birdwhistell
	Olmstead Olmstead 42265	John W. McCarley	Gary Shelton	Gary Shelton
	Russellville Russellville 42276		Mickey Meguiar	
D. 14	Bowling Green Bowling Green 42101	Denval P. Barriger	Don Webb	Clarence Thomas
	Franklin-Simpson Franklin 42134	Ken Metcalf	Frank Cardwell	Nancy Patton
	Warren Central Bowling Green 42101	Henry E. Resch	Grover Canty	Vanous Lloyd
	Warren East Bowling Green 42101	Joe H. Watkins	Dallas Embry	
D. 15	Allen County Scottsville 42164	Bennie J. Keen	Jim Marion	Sandra Williams
	Barren County Glasgow 42141	James C. Coomer	Glen Flanders	
	Edmonson County Brownsville 42210	Johnny Vincent	David Denton	Gerald Meredith
	Glasgow Glasgow 42141	Charles B. Honeycutt	Lowell Hammers	Suzanne Britt
D. 16	Clinton County Albany 42602	Perry C. Hay	Jim DeForrest	Lois Haddix
	Cumberland County Burkesville 42717	David R. Sharp	Terry Dufay	Joe Hood
	Gamaliel Glasgow 42140	James Graves	Billy Murphy	Jerome Taylor
	Metcalf County Edmonton 42129	Howard B. Keel	Russell VanZant	Gary Richardson
	Tompkinsville Tompkinsville 42167	Randall Grider	Tony Gumm	Janice Walden

REGION 5

D. 17	East Hardin Glendale 42740	Bill Reynolds	Don Morris	Kenneth Rucker
	Elizabethtown Elizabethtown 42701	Charles M. Rawlings	Ray Vencill, Jr.	Robert Shearer
	Fort Knox Fort Knox 40121	Robert B. Burrow	Joe Smith	
	Meade County Brandenburg 40108	Vernon K. Wilson	David Jenkins	Denise Mudd
	North Hardin Radcliff 40160	Ray Story	Wally Johnson	Marlene Lamm
	West Hardin Stephensburg 42781	Dane Hicks	Pat Tully	Judy Nash
D. 18	Caverna Horse Cave 42749	Carl Collins	Forrest Wise	Eddie Claycomb
	Green County Greensburg 42743	Forest Kelly	Carl Deaton	Claude Sharpe
	Hart County Munfordville 42765	Lorenza D. Davis	Johnny Russell	
	LaRue County Hodgenville 42748	Cortland K. Cox	Pat Miller	Chris Matzo
D. 19	Bardstown Bardstown 40004	Jude Talbott	Garnis Martin	
	Bethlehem Bardstown 40004	Albert T. Johnson	J. Bruce Blair	Valerie Spellman
	Nelson County Bardstown 40004	T. G. Florence	Ernest Ruby	Peggy Horton
	Washington County Springfield 40069	Virgil Chambers	George Abernathy	Joan Terry
D. 20	Adair County Columbia 42728	Al Sullivan	George Critz	Reva Jane Sapp
	Campbellsville Campbellsville 42718	R. Brooks Bates	Jerry Parker	Carol Gossage
	Marion County Lebanon 40033	Charles Crawley	Bobby Hiles	Beverly Roby
	Taylor County Campbellsville 42718	Edward L. Cox	Fred Waddle	Linda Ellis

REGION 6

D. 21	Central Louisville 40203	Joseph McPherson	Robert Graves	Kyra Anglin
	Portland Christian Louisville 40212	Earl Mullins, Sr.	Eugene Schreiner	
	Shawnee Louisville 40212	John R. Whiting	James Gordon	Natashaa Jones
D. 22	Angela Merici Louisville 40216	Sr. L. Willenbrink		Betty Dwyer
	Bishop David Louisville 40216	John J. Moll	Tim Hyland	
	Butler Louisville 40216	H. L. Hatfield	Lonnie Willoughby	Teresa Hall
	Pleasure Ridge Park Pleasure Ridge Park	Claude Purvis	Gary Schaffer	Corinne Mastey
	Western Louisville 40216	John D. Brown	Carl McMichael	Madelene Naegele
D. 23	Beth Haven Christian Valley Station 40272	R. S. Hatcher		
	Doss Louisville 40214	J. S. Pittenger	Leon Mudd	Debbi Riggle
	Fairdale Fairdale 40118	Charles R. Summers	Forest Able	Betty Thornberry
	Holy Rosary Louisville 40214	Sr. Ann F. Leonard		Patty Lieber
	Stuart Valley Station 40272	Denzil J. Ramsey	Gary Sundmacker	Marilyn Wahl
	Valley Valley Station 40272	Walter J. Pickett	Glenn Collie	Marsha Sterchi
D. 24	DeSales Louisville 40214	Rev. Thomas Batsis	Lucian Raque	
	Iroquois Louisville 40215	Edwin K. Binford	Alvin Pfeffer	Carla Coffey
	Southern Louisville 40219	Irvin Brooks	Joseph Burks	Jane Perrow
	Thomas Jefferson Louisville 40219	Stan Whitaker	Maurice Payne	Judy Duffy

REGION 7

D. 25	Ahrens Voc. Tech. Louisville 40202	Byron H. Bell	Fred Holden	
	duPont Manual Louisville 40208	George Sauer	Denny Doutaz	Billie Logsdon
	Kentucky School for the Blind Louisville 40206	Will D. Evans		
	Louisville Collegiate Louisville 40204	Nancy E. Kussrow		
	Male Louisville 40218	James B. Smith	Wade Houston	
	Mercy Academy Louisville 40204	Sr. Mary Prisca		Nanette Mershon
	Presentation Academy Louisville 40203	Sr. Jean Vessels		Vivian Dunleavy
	St. Xavier Louisville 40217	Bro. John Wills	Martin Donlon	

School	Address	Principal	Boys' Coach	Girls' Coach	
D. 26	Atherton Ky. Country Day Sacred Heart Seneca Trinity	Louisville 40205 Louisville 40207 Louisville 40206 Louisville 40220 Louisville 40207	Clerus Hubbs John Gernert James P. Clark Thomas McCarthy Rev. Thomas Duerr	Estil Griffis Harold Owen Tony Carman Joe Thompson	Bob Braman Bunny Daugherty Carolyn Owens
D. 27	Durrett Fern Creek Jeffersontown Moore	Louisville 40213 Fern Creek 40291 Jeffersontown 40299 Louisville 40228	Johnnie P. Lee J. V. Reschar, Sr. Howard K. Hardin W. T. Klapheke	Adrian Cooksey Harry S. Hardin Jack Haury Gene Carroll	Judy Simpson S. Callahan Aurilla Lesley Delores Dukes Mary Helen Zahn
D. 28	Assumption Ballard Eastern Waggener Westport	Louisville 40218 Louisville 40222 Middletown 40243 Louisville 40207 Louisville 40222	Sr. Teresa Marie Patrick L. Crawford George E. Morrison Arthur K. Draut Irvin K. Rice	Richard Schmidt Bill Kercher John Reuther Ray Noe	Diane Sanders Carolyn Geiser Shirlee Bates Kitty Proctor

REGION 8

D. 29	Anderson County Bullitt Central Taylorsville Western Anderson	Lawrenceburg 40342 Shepherdsville 40165 Taylorsville 40071 Lawrenceburg 40342	Stanley Goldsmith George E. Valentine Thomas L. Willis Robert B. Turner	Wayne King Norman Weaver Charles Simpson James Hawthorne	Marilyn Jupin Mrs. Robert Turner
D. 30	Eminence Henry County Shelby County Shelbyville	Eminence 40019 New Castle 40050 Shelbyville 40065 Shelbyville 40065	Dalton Oak Ronald Young Jack D. Fugate J. W. Roberts, Jr.	Jim Willhite Brice Thornburg Mike Grebe Bobby Cook	Sharon Weber Charlotte Chowning Joy Lynn Quire David Baird
D. 31	Carroll County Gallatin County Oldham County Trimble County	Carrollton 41008 Warsaw 41095 LaGrange 40032 Bedford 40006	John J. Herlihy Ralph Edwards Ollie Howard Lee Peyton	Donn Marston Paul Watts Bobby Simpson Craynor Slone	Dave Weedman Gwen Higgins
D. 32	Georgetown Grant County Owen County Scott County Williamstown	Georgetown 40324 Dry Ridge 41035 Owenton 40359 Georgetown 40324 Williamstown 41097	George Lusby Carl W. Webster Don Gaunce Tom M. Sims Shirley D. Wagoner	Ray 'Pete' Gill Carl R. Wenderoth Cecil Todd Everette Varney Gary Dennison	Joyce Doyle Joella Wallace Everette Varney

REGION 9

School	Address	Principal	Boys' Coach	Girls' Coach	
D. 33	Boone County Conner Dixie Heights Lloyd Memorial St. Henry Simon Kenton Walton-Verona	Florence 41042 Hebron 41048 Ft. Mitchell 41017 Erlanger 41018 Erlanger 41018 Independence 41051 Walton 41094	George Toadvine Larry Ryle Fred Mason Charles Fugitt Ronald Albrinck Robert Abell Gary Munsie	Jim Connor Bill Warfield Dave Afterkirk Charles Caple William Code Jim Taylor John Scheper	Nancy Jones Nancy Burns Hiram Owens Pam Long Phyllis Lonneman Gwen Hoover Denise Jansen
D. 34	Beechwood Covington Catholic Covington Latin Holmes Holy Cross LaSalette Academy Ludlow Notre Dame Academy Villa Madonna Acad.	Ft. Mitchell 41017 Covington 41011 Covington 41011 Covington 41014 Covington 41015 Covington 41011 Ludlow 41016 Covington 41011 Covington 41016	Jim Bishop Kenneth J. Gross Rev. Edwin Heile Fred W. Moeves Fred Breyer Sr. Janet Bamberger Charles Highfield Sr. M. Virginia Ann Sr. M. Clarita	Jim Arnold Dick Maile Rev. Edwin Heile Reynolds Flynn Ralph Kemphaus Andy Christofield	Joan Mitchell Bill Goller Sr. Paula Duane Janet Berger Jane Scheper Connie Sontag Sally Meng Linda Ficke Cindy Schlosser
D. 35	Bellevue Dayton Newport Newport Catholic Our Lady of Providence	Bellevue 41073 Dayton 41074 Newport 41071 Newport 41071 Newport 41071	Frank Bruns Tom Holloway Gene Sell Br. Mathew Smith Sr. M. Kraemer	Gary Akers Tom Hood Bobby Vanderpool John Gross Thomas Seither	Brenna Stamm Loyce Meadows Thelma Diachenko
D. 36	Bishop Brossart Campbell County Highlands St. Thomas Silver Grove	Alexandria 41001 Alexandria 41001 Ft. Thomas 41075 Ft. Thomas 41075 Silver Grove 41085	Rev. Robert Urlage Glen Ravenscraft Chester Turner Sr. Mary Gerald W. S. Webb	Leroy Randall Tom Russell Kenney Shields Tim Barrow	Brenna Stamm Loyce Meadows Thelma Diachenko

REGION 10

D. 37	Bourbon County Harrison County M. M. I. Nicholas County Paris	Paris 40361 Cynthiana 41031 Millersburg 40348 Carlisle 40311 Paris 40361	Jack Clifford R. B. Wills Joseph R. Johnson Huey L. Cornelius Ernest M. Trosper	Russ Day Woodrow Crum Larry J. Allison Billy K. Anderson Dave Randolph	Mable Stimpson Mike Lennox Judy Cox
--------------	---	--	---	--	---

School	Address	Principal	Boys' Coach	Girls' Coach	
D. 38	Augusta Bracken County Deming Pendleton County	Augusta 41002 Brooksville 41004 Mt. Olivet 41064 Falmouth 41040	Carl Coldiron R. W. Ellington Harry E. Meacham Clifford Wallace	Joe Mahan David Hamilton Jerry Fultz Phillip Wood	Judy Tabor David Hamilton Janice Eninger
D. 39	Fleming County Mason County Maysville St. Patrick Tollesboro	Flemingsburg 41041 Maysville 41056 Maysville 41056 Maysville 41056 Tollesboro 41189	Fairce O. Woods John H. Branson Elza Whalen, Jr. Sr. Mary J. Birch Charles M. Hughes	Robert Hall Garey Jefferson Lyle Dunbar Gary McKinney Alan Bane	Alan Bane Mike Bromagen
D. 40	Bath County George R. Clark Montgomery County Mt. Sterling	Owingsville 40360 Winchester 40391 Mt. Sterling 40353 Mt. Sterling 40353	Arnold Stacy, Jr. Robert D. Campbell Richard Hughes Winston Hamilton	Julian Cunningham Tom Martin Bill Schott	Temple Cope Ann Karrick

REGION 11

D. 41	Frankfort Franklin County Lexington Catholic Margaret Hall Woodford County	Frankfort 40601 Frankfort 40601 Lexington 40503 Versailles 40383 Versailles 40383	Albert L. Wall Robert W. Hoagland Rev. R. Nieberding Rev. Colley Bell, Jr. Ken Tippett	Ron Reule David Lee Harry T. Starns Gene Kirk	Jackie Hensley Nancy Finney Peggy Tillman Ruth W. Housek Patricia Douglas
D. 42	Burgin Harrodsburg Jessamine County Mercer County	Burgin 40310 Harrodsburg 40330 Nicholasville 40356 Harrodsburg 40330	Charles Kolasa L. D. Knight Zeb Blankenship James E. Gash	Ronald Russell Richard Skaggs Steve Deskins Steve Clevenger	Lou Brown Judy Heidhorn
D. 43	Bryan Station Henry Clay Lafayette Sayre Tates Creek	Lexington 40505 Lexington 40502 Lexington 40503 Lexington 40507 Lexington 40502	Leo H. Brewsaugh Bill C. Hurt Dwight Price Glenn B. Bell R. W. Featherston	John R. Barlow Al Prewitt Jock Sutherland Gerald Walton Nolan Barger	Rita Lenahan Lea Clark Marie Paglislungo Roy Walton Wilma Turner
D. 44	Berea Community Estill County Madison Madison Central Model	Berea 40403 Irvine 40336 Richmond 40475 Richmond 40475 Richmond 40475	James K. Miller Paul Hughes James Fleenor James B. Moore L. Stephen Traw	Dennis Grant Eddie Conley Max Good Ed Miracle Shirley Kearns	Gwen Long Laura Hissom Jeanne Stull

REGION 12

D. 45	Boyle County Danville Garrard County Kentucky School for the Deaf	Danville 40422 Danville 40422 Lancaster 40444 Danville 40422	Charles W. Scott Don Turner Johnnie Ray Laswell Dr. Harvey Corson	Harry Graham Tom Creamer Wade Upchurch Don Hackney	Phyllis Hall Sandra Upchurch Pat Depp
D. 46	Casey County Lincoln County Russell County	Liberty 42539 Stanford 40484 Russell Springs 42642	Humphrey T. Elliott Jack D. Portwood Hollis DeHart	Roger Meek Larry Kinnett Ralph Roberts Joe Harper	James Baird Linda Loy Janice Watters Charles Bidwell
D. 47	McCreary County Monticello Pine Knot Wayne County	Whitley City 42653 Monticello 42633 Pine Knot 42635 Monticello 42633	Robert E. Stephens Eldon E. Davidson Dorman E. Strunk George O. Horton	Jack G. Upchurch Earl Hicks Brent Tackett Raymond Reed	Norma Dearman Yvonne Daulton
D. 48	Burnside Eubank Laurel County Nancy Pulaski County Shopville Somerset	Burnside 42519 Eubank 42567 London 40741 Nancy 42544 Somerset 42501 Shopville 42554 Somerset 42501	C. L. Simpson Winston F. Osborne Harold Storm Bill W. Mauney Bob Sullivan Phillip R. Baker Jim Andy Sears	Avery Hatfield Denton Ping Robert W. Tucker Charles Eckler	Shirley Smith

REGION 13

D. 49	Annville Inst. Clay County Jackson County Oneida Inst. Rockcastle County	Annville 40402 Manchester 40962 McKee 40447 Oneida 40972 Mt. Vernon 40456	James A. Potts Estill M. Spurlock Clayton A. Taylor Robert Halcomb Cleston Saylor	Jerry Hacker Bobby Keith Jack Powell Larry Gritton William D. Riddle	Larry Sizemore Austin Sizemore
D. 50	Barbourville Corbin Knox Central Lynn Camp St. Camillus Acad. Whitley County Williamsburg	Barbourville 40906 Corbin 40701 Barbourville 40906 Corbin 40701 Corbin 40701 Corbin 40701 Williamsburg 40769 Williamsburg 40769	Chester Click Louie Martin Charles D. Black Clay Harmon, Jr. Sr. M. Amabilis Tony McKiddy Jack V. Foley	Bill Swafford Roy Woolum Donald R. Bingham Calvin Vaughn Jerry Hodges Dennis W. Byrd	Marie Chesnut Williard Farris Daphne Goodin Ronnie Faulkner Dennis W. Byrd

School	Address	Principal	Boys' Coach	Girls' Coach	
D. 51	Bell County Henderson Settlement Lone Jack Middlesboro Pineville	Pineville 40977 Frakes 40940 Four Mile 40939 Middlesboro 40965 Pineville 40977	James A. Pursifull John F. Widergren Ernest C. Slusher Frank Chumley Ronald Jones	Harold Combs Elijah Smith Wayne Walters Larry Davis Ray Maggard	
D. 52	Red Bird Cumberland Evarts Harlan James A. Cawood Lynch	Beverly 40913 Cumberland 40823 Evarts 40828 Harlan 40831 Harlan 40831 Lynch 40855	Glenn R. Shaw Dillard Prater O. G. Roaden Tommy Ward Johnny Howard Enoch Fouch	Charles Minks Ralph Roberts Earl Rogers Kenneth Condra John Weldon Roger Kirby	Orville Engle Barbara Smith Earl Rogers Virginia Smith Joe Campbell

REGION 14

D. 53	Fleming-Neon Jenkins Letcher Whitesburg	Fleming 41816 Jenkins 41537 Letcher 41832 Whitesburg 41858	Roy T. Reasor John C. Stringer D. C. Taylor Jack M. Burkich	Larry D. Kincer Arthur E. Jackson Danny Bates John Lyle Eads	Reeda Wright Stella Mae Ison Cathy Hall
D. 54	Buckhorn Combs Memorial Hazard Leslie County M. C. Napier	Buckhorn 41721 Jeff 41751 Hazard 41701 Hyden 41749 Hazard 41701	Calloway Sizemore Dacker Combs John Quillen Wilburn Nantz James W. Fields	Stanley Caudill Dacker Combs Roscoe Shackelford Damon Huff Albert Combs	Judy Duff Mike Granato
D. 55	Breathitt County Cordia Jackson Knott County Riverside Christian	Jackson 41339 Hazard 41701 Jackson 41339 Hindman 41822 Lost Creek 41348	William A. Toler Bobby R. Smith James B. Goff R. B. Singleton Doran Hostetler	Jack Stanford Bobby Ralph Smith Ronnie Hubbard George Frances Doran Hostetler	Joyce Mayes Brenda Turner Rebecca C. Bell Nancy Hostetler
D. 56	Hazel Green Acad. Lee County Owsley County Powell County Wolfe County	Hazel Green 41332 Beattyville 41311 Booneville 41314 Stanton 40380 Campton 41301	John M. Ridgway Gary Pack W. O. Gabbard Billy F. Rose Richard Jett	Ernest W. Huff Heber Dunaway Bobby Terry David Fraley Alvin Ratliff	Sue Hobbs James R. Bowman Jean Scott Rita Rogers

REGION 15

D. 57	Johnson Central Louisa Paintsville Salyersville Sheldon Clark	Paintsville 41271 Louisa 41230 Paintsville 41240 Salyersville 41465 Inez 41224	Harold L. Preston Max Young Paul W. Trimble Jack Allen Wilburn Goble	Howard W. Wallen Robert Prichard James Wheeler John Turner Larry Cline	Connie Meek Karen Johnson
D. 58	Allen Central Betsy Layne McDowell Prestonsburg Wheelwright	Eastern 41622 Betsy Layne 41605 McDowell 41647 Prestonsburg 41653 Wheelwright 41669	James O. Dingus James V. Bolen Lloyd Stumbo Ronald L. Hager Wilbur Jamerson	L. Eugene Frasure Thomas Boyd David Turner Fred L. Setser James F. Francis	Patricia Murphy William Newsome Bobby Lynn Moore Linda Setser 'Buddy' Jamerson
D. 59	Dorton Millard Mullins Pikeville Virgie	Dorton 41520 Pikeville 41501 Pikeville 41501 Pikeville 41501 Virgie 41572	Glenn Wallace Larry M. Burke Fleetwood Johnson Warren P. Tiller Winston Adkins	Hibbard Burke, Jr. Richard Maynard Arnold Meek Jr. Newsome Bobby Osborne	Bun Jack Burnette Sue Johnson
D. 60	Belfry Elkhorn City Feds Creek Johns Creek Phelps	Belfry 41514 Elkhorn City 41522 Feds Creek 41525 Pikeville 41501 Phelps 41553	Frank T. Welch James V. Powell Hobert Dye Wm. R. Clevenger Earl P. Martin	Burnard Collier Gary McCoy Ralph Good Aubrey Taylor Ronald Preece	Delores Dotson Vicki Moore Phyllis Lawson Glenda Hatfield

REGION 16

D. 61	Menifee County Morgan County Rowan County University Breckinridge	Frenchburg 40322 West Liberty 41472 Morehead 40351 Morehead 40351	Hiram C. Walters Lucian G. Rudd James O. Botts Rondal D. Hart	Joe P. Blankenship John M. Johnston Zane Collins Dienzel Dennis	Terry Young Theresa Rowland Claudia Trabant Elizabeth Sadler
D. 62	East Carter Elliott County Lewis County West Carter	Grayson 41143 Sandy Hook 41171 Vanceburg 41179 Olive Hill 41164	Harlan R. Fleming Clarence W. Adkins Douglas Applegate Andrew J. Fultz	Roy Murphy Jimmy Whitt Gary Kidwell Bert Greene	Marilyn Thompson Alice Kidwell Phillip M. Barker
D. 63	Fairview Greenup County Raceland Russell	Ashland 41101 Greenup 41144 Raceland 41169 Russell 41169	Richard Baker Dwight D. Johnson Glenn A. Riedel Charles P. Holsinger	George Cooke Jerry Umberger Hollie Heberlin Marvin Meredith	Deloris Redwine Sandra Rogers Rody Maynard Liz Trabant
D. 64	Boyd County Holy Family Paul G. Blazer	Ashland 41101 Ashland 41101 Ashland 41101	Clyde Stewart Sr. Marie Gangwish Ray L. McCann	Ramey Fletcher Randy Mason Steve Gilmore	Rhonda Hutchinson Linda Meyers

Schools' Ratings On Baseball Officials In 1974

The following ratings were received on baseball officials registered with the K.H.S.A.A. during 1973-1974. The numbers following each name represent respectively the numbers of Excellent, Good, Fair and Poor ratings given to the officials.

Adams, Jack, 0-4-0-1; Alexander, Barry, 0-2-2-0; Allen, Doug, 1-0-0-0; Anderson, Luther S., 6-3-0-0; Address, Bill, 11-10-1-0; Armstrong, Ed, 16-4-0-1; Asher, Ralph, 3-0-0-0; Ashley, Kenneth, 11-2-0-0; Audas, David C., 2-1-3-2;

Back, Philip D., 6-1-0-0; Baldwin, David C., 2-18-0-0; Bankston, Michael, 1-0-0-0; Bates, James, 5-9-0-0; Baumann, Wilbur H., 0-4-0-0; Baxter, Wayne B., 3-1-0-0; Bell, Ronald Keith, 6-3-0-1; Bemiss, Eugene, 5-3-3-0; Bennett, Tom, 1-3-1-0; Bernardini, Bruno, 2-5-0-0; Bertsch, Ron, 3-7-3-0; Biggerstaff, Ronnie, 3-5-0-0; Blair, Gene R., 1-1-0-0; Blair, Kenneth, 4-0-0-0; Blair, Larry A., 9-1-0-1; Blandford, Steven, 0-0-1-0; Bonny, Thomas, 5-0-0-0; Bowling, Stuart V., 6-0-0-0; Bradshaw, Mickey Lee, 0-3-0-0; Brandenburg, Ronnie L., 7-0-0-0; Branstetter, Charles E., 0-4-0-0; Brause, Allan R., 1-0-0-0; Bray, James R., 1-0-0-0; Brazell, Thomas L., 1-0-0-0; Brewer, Jeffrey Wayne, 0-2-1-0; Brewer, Jerry, 1-0-0-0; Brewer, John B., 5-2-0-0; Brewer, Lloyd, 1-0-0-0; Bridwell, Michael T., 0-0-1-0; Bristol, Charles E., 0-0-4-0; Brown J. S. "Scoop", 8-6-2-0; Brown, Keith, 1-1-0-0; Brown, Michael, 4-5-0-0; Bryant, Thomas O., 0-2-0-0; Burdette, Wally, 0-6-2-0; Burgess, Richard N., 7-4-0-1; Burkeen, Tony, 0-1-0-1; Burton, Van, 1-0-0-0; Butcher, David N., 5-1-0-0; Butcher, Douglas, 1-0-2-0; Butcher, Michael, 3-0-0-0; Butcher, Stephen D., 8-1-0-0; Butler, Tez, 0-2-0-0; Butner, Billy M., 1-0-0-0;

Calhoun, Roger, 5-9-0-0; Cambron, John, 1-0-1-0; Camic, David, 1-16-0-0; Camp, Doug, 1-2-0-0; Campbell, Douglas J., 2-1-0-0; Cane, Les, 0-2-1-0; Carroll, Joe E., 0-0-1-0; Cash, Woodrow C., 2-4-0-0; Catlett, Anthony L., 0-1-0-0; Chambers, Harold, 21-7-0-0; Chandler, Roger, 4-1-2-0; Charles James B., 8-5-0-0; Chasteen, Earl, 3-2-1-0; Chatoney, Jack, 1-5-1-0; Cheek, Alan B., 0-2-0-0; Cherry, Robert L., Jr., 3-5-2-0; Chesser, James E., 1-2-0-0; Clemmons, Billy H., 0-11-1-0; Clemmons, Douglas M., 15-10-0-0; Coates, Henry, 0-8-0-0; Coleman, Lloyd T., 1-0-0-0; Collins, Hubert, 0-1-0-1; Collingsworth, Kenneth, 1-0-0-0; Colvin, James F., 1-0-0-0; Combs, Harold A., 3-0-0-0; Combs, Henry B., 1-0-0-0; Combs, Ira, 0-2-0-0; Combs, Michael, 0-1-0-0; Conley, Joseph, 2-5-2-0; Connor, James, Jr., 0-3-1-0; Conway, Danny, 9-2-0-0; Cooper, Willie, 0-2-0-0; Cornwell, James, 0-2-0-0; Cottrell, David, 4-0-2-0; Cox, Clarence "Chuck", 0-1-1-0; Cox, Robert Douglas, 0-1-0-0; Craft, Terry L., 1-2-2-0; Crager, Bobby F., 2-10-2-0; Craig, James D., 0-6-0-0; Critz, George A., 6-3-1-0; Crowe, William M., 2-0-0-0; Culp, Leo, 1-9-2-2; Cummins, Howard Lee, 1-5-4-0; Cunningham, Robert L., 4-5-0-0; Cunningham, William D., 1-2-0-0; Cupp, Jackie, 2-1-0-0; Curry, Randall, 0-1-0-0;

Daniel, Roger T., 1-0-0-0; Daniels, James F., 3-1-0-0; Daniels, Robert A., 2-0-0-0; Davenport, James E., Sr., 2-2-0-0; Davis, Bunny, 2-0-0-0; Davis, Jay W., 3-1-0-1; Davis, Ralph, 1-4-0-0; Davis, Rudy R., 0-1-1-0; Davis, James Steve, 0-1-0-0; Day, Jack L., 6-0-0-0; Deaton, Julian A., Jr., 1-0-0-0; Deaton, Larry Gene, 6-1-0-0; Delk, William L., 1-1-0-0; Denton, William D., 9-2-1-0; Dill, J. Roger, 5-3-0-0; Divine, Wayne L., 5-1-0-0; Downs, Joseph W.,

6-2-4-1; Duerson, W. R. "Buck", 9-2-0-0; Durbin, Roy, 0-3-2-0; Dwyer, James E., Jr., 0-2-0-0; Dwyer, Robert H., 0-6-1-1; Dyehouse, James F., Jr., 0-2-0-0; East, William L., 3-4-0-0; Eaves, Shelly, 1-0-0-0; Ebel, Jack, 0-2-1-0; Eden, Ron, 0-0-0-1; Edgington, Jerald J., 0-2-1-0; Edington, Mike, 8-4-0-0; Edmondson, Johnny B., 2-5-0-0; Edrington, Doug, 1-1-2-0; Elswick, B. J., 0-1-0-0; Emmons, Guy W., 0-2-4-0; Engle, William C., 8-0-0-0; Estes, Walter R., 7-6-1-1; Evans, Lewis, 0-0-1-0; Ezell, Jerry W., 1-3-1-0;

Fallis, George F., Jr., 0-3-0-0; Fannin, Charles E., 0-5-1-0; Farrell, Joe, 0-0-1-3; Feltner, Danny Ray, 16-0-0-0; Fennell, Robert E., 1-7-5-2; Ferrell, Gene Lawrence, 2-6-2-0; Fields, Ronald M., 0-2-0-0; Forker, Maurice F., 1-4-0-0; Foust, Ray, Jr., 10-0-1-0; Frankel, Louis S., 4-15-3-1; Froebel, Martin C., 2-1-0-0; Fuson, David, 1-0-0-0;

Gardner, Larry, 0-1-0-0; Garrett, Steve, 4-0-0-0; Gartin, Robert, 7-0-0-0; Gaskin, Donald W., 2-1-0-1; Gay, Dennis, 0-1-2-0; Gent, Herman T., 1-0-0-0; Gibbons, Mike, 2-7-1-0; Gillians, Daniel C., III, 0-0-0-1; Glass, K. L., 2-2-0-0; Goad, Dale B., 0-1-0-0; Goetz, Herbert, 0-7-3-1; Goodman, Bennie Ray, 19-2-1-0; Goodman, James R., 8-14-2-0; Goodnight, Hershel, Jr., 2-2-0-0; Gosman, Carroll, 2-3-1-0; Green, Don, 10-1-0-0; Greer, R. Wayne, 3-2-0-0; Gregory, Roger D., 1-2-0-0; Griffith, E. Dale, 0-1-0-0; Gupton, Lawrence, 0-8-0-0; Gurren, Steve R., 0-2-2-3;

Haddix, James T., Sr., 1-0-0-0; Hall, Jay D., 0-8-0-0; Handley, Woodie R., 7-2-0-0; Haneline, Richard F., 2-9-0-0; Hardin, Don G., 1-0-0-0; Harlow, Steve, 0-0-1-0; Harmon, Girard K., 0-2-2-0; Haynes, Michael D., 0-2-2-0; Hazelwood, John W., Sr., 0-0-1-1; Heaberlin, Bill, 4-5-0-0; Heaberlin, William, Jr., 4-14-1-0; Hendrix, Jack, 7-2-0-0; Henry, Jim, 0-0-0-1; Henson, Don R., 7-6-0-0; Herald, Paul Robin, 7-1-0-0; Herrick, Calvin P., Jr., 1-0-0-0; Higgins, James P., Sr., 0-12-4-0; Hilpp, Louis, 0-0-1-0; Hilton, Billy, 0-2-0-0; Hilton, Dudley, 0-6-2-0; Holt, Larry K., 0-2-1-0; Hopson, James E., 1-2-0-0; Horrell, Bennie, 4-4-0-0; Howard, Dwight, 0-1-0-0; Howard, Greg, 16-8-0-0; Huddleston, Frank H., 5-1-0-0; Hudson, Douglas, 11-3-0-1; Hudson, Mark D., 3-1-0-0; Hurst, Terry, 3-3-0-0; Hurt, Thomas C., 4-8-1-0;

Jarboe, Ronald L., 3-0-0-0; Jenkins, Phillip M., 0-1-0-0; Johnson, Kenneth W., 1-6-2-0; Johnson, W. Lynn, 0-4-0-0; Johnson, William G., 0-4-0-0; Jones, James Dixie, 0-3-0-0; Jones, Joe S., 2-0-0-0; Jones, Robert E., 2-2-0-0; Joseph, Charles S., 1-0-3-0;

Kasperski, Harry W., 3-4-1-0; Kaufman, Alvin R., 0-2-0-0; Keeling, Reuben, 0-5-0-0; Kemplin, Frank, 7-4-0-0; Kidd, Gary G., 1-1-0-0; Kidd, Robert W., 13-2-1-0; Kimmel, Jerry, 11-0-0-0; King, James A., 0-5-0-0; Kirkland, Wade, 0-1-0-0; Kluepfel, Joseph, 0-1-1-0; Klump, William Roger, 0-3-2-0; Kouns, Perry H., 1-11-0-0; Kouns, Robert H., 4-3-1-0; Kraemer, David, 8-7-2-0;

Lacy, James R., 1-0-0-0; Lamar, Huston O., 2-3-3-0; Lambert, Irvin, 2-4-1-0; LaRue, W. D., Jr., 1-0-0-0; Lawson, David W., 4-0-1-0; Lawson, Gary W., 12-2-1-0; Leigh, Eugene F., 5-7-0-0; Leneave, Robert E., 1-3-0-0; Lile, Clyde F., 7-1-0-1; Liles, Roger A., 8-4-0-0; Link, Jesse W., 1-2-0-0; Loughry, Raymond D., 1-1-0-0; Lykins, Virgil, 2-0-0-0; Lynch, Lester F., 15-2-0-0;

McAlister, Ron, 4-8-0-0; McBride, W. Kenneth, 2-5-0-0; McCamish, Dan L., 12-1-0-0; McClelland, John M., 2-2-1-0; McClure, Frank E., 2-3-1-1; McClure, Jerry T., 2-5-0-1; McConnell, Michael J., 0-1-2-0; McCord, Bob, 5-9-0-0; McCord, Floyd D., 4-1-0-0; McCoy, Gary Wendell, 3-0-0-0; McCubbin,

Kent, 1-7-0-0; McDowell, Charles V., 3-0-1-0; McIntosh, Carl W., 7-0-0-0; McMurtrey, Tim, 3-3-3-0; McMurtrey, Tommy, 7-6-1-0;

Marlette, Ronald L., 2-2-1-0; Marshall, Barry J., 1-3-0-0; Martin, Roger K., 11-2-0-0; Mason, Edwin M., 7-0-0-0; Mason, George, 0-13-6-6; Matthews, Robert A., 0-1-0-0; Mattingly, Charles Pete, 3-1-0-0; Maxey, Richard E., 1-3-0-0; Meyers, John F., 13-9-0-0; Miles, Ralph A., 2-1-1-0; Mitchell, Robert M., 1-0-0-0; Monfort, Eddie, 1-4-0-0; Moore, Bobby, 7-2-0-0; Moore, Michael, 2-0-0-0; Moore, Phillip H., 1-0-0-0; Morgan, Larry W., 0-0-1-0; Morgan, Richard, 22-6-0-1; Morris, T. John, 1-2-0-0; Morrison, Daniel, 1-0-0-0; Morse, Richard K., 1-0-0-0; Morton, Wm. E., 0-0-0-2; Mulligan, J. T., 5-10-2-2; Mullins, Arthur, 5-1-1-0; Mullins, Kerry, 0-1-0-0; Murphy, David Gary, 0-3-4-0; Murphy, Donnie R., 3-5-1-0;

Napier, Oramious, Jr., 1-3-1-1; Newton, Danny, 3-8-3-1; Noel, David A., 0-10-2-0; Nucci, Donald D., 2-3-0-0;

Ohr, Joedy, 5-0-0-0; Oldham, Donald, 10-0-0-0; Omer, William Keith, 1-0-1-0; Orem, Stuart W., 1-0-0-0; Orr, Charles Michael, 6-0-0-0; O'Steen, Edward L., 0-2-0-0; Owings, Hank, 0-0-0-2;

Palko, Joseph, 0-8-5-0; Pardue, Israel L., 0-7-1-0; Parker, Larry, 2-4-5-0; Pate, Tommy, 0-0-1-0; Payne, Bob G., 7-11-0-0; Pearl, George W., Jr., 5-2-0-0; Pearson, James, 2-4-4-0; Pelphrey, Jack, 4-3-0-0; Pence, Orville A., 0-1-0-0; Penner, Merritt D., Jr., 0-1-0-0; Perkins, William E., 2-4-0-0; Peters, W. A., 3-0-0-0; Pinson, David "Bo", 9-1-0-0; Prather, Clinton "Turk", 0-5-2-0; Prather, R. L., 1-1-0-0; Price, Charles, Jr., 1-0-0-0;

Quarles, Mac, 4-6-0-0;

Raines, J. W., 3-2-0-0; Rall, James B., 3-0-0-0; Ramey, Gary, 3-5-0-0; Reasor, Gary B., 0-2-1-0; Reece, Donald Allen, 10-3-6-0; Reece, Robert W., 5-3-3-0; Reeves, Curtis R., 2-1-0-0; Reif, Harry, 6-5-0-0; Reitz, Mike, 3-0-0-0; Rhodes, Don, 0-2-0-0; Riggs, Stanley H., 0-0-2-1; Riggsby, James Michael, 7-3-2-0; Riley, James D., 4-4-0-0; Rison, Johnny B., 3-0-0-0; Roberts, Harry, 4-4-0-0; Robinson, D. Blake, 0-1-0-0; Robinson, Raymond A., 7-6-1-0; Roe, Buddy, 7-0-0-0; Rogers, Bob, 7-2-0-0; Rogers, Eldridge, 7-3-0-0; Roll, John, 1-0-0-0; Ronshausen, Tex, 0-6-2-2; Rowe, Thomas M., 1-0-0-0; Runyon, Tommy, 1-6-0-0;

Salsbury, Don, 0-5-0-0; Salyer, Joel Dean, 7-5-0-0; Sammons, Patrick O., 0-6-4-1; Sandusky, Jerry, 17-4-0-0; Satterly, U. G., 0-3-0-0; Schultz, Harold, 1-10-2-5; Scott, Mark, 11-2-0-0; Scott, W. L. "Bill", 1-4-0-0; Scott, Walter G., 2-2-0-0; Seavers, Joe, 1-3-2-0; Sefcovic, Harold H., 1-2-1-0; Shallcross, Warren, 0-1-0-0; Sharp, Jerry, 0-1-0-0; Sharp, Ronnie, 9-6-0-0; Shipp, Dave, 2-0-6-0; Silvey, Barry, 0-1-2-0; Slaughter, Steven, 1-2-1-0; Slone, Burgen, 1-9-0-1; Slone, Mack D., 0-0-1-0; Smallwood, Talmadge, 6-1-0-1; Smedley, Bob, 0-1-0-0; Smith, Benny, 10-1-0-0; Smith, Ezell G., 0-5-5-0; Smith, Willard N., 4-0-0-0; Soper, Clyde, 2-3-0-0; Spinner, Wm. E., 0-2-1-0; Stanley, O. A., 5-2-0-0; Stephens, Stephen, 3-1-0-0; Stephenson, Harry, 6-1-0-0; Stethen, James E., 7-4-0-0; Stevenson, Michael G., 0-3-0-0; Stewart, Dale, 0-2-1-0; Stiltner, Dale, 8-5-0-0; Stivers, Franklin, 3-5-0-0; Stone, Johnny, 4-0-1-0; Stone, Kenneth G., 0-1-0-0; Stovall, Tom, 12-1-0-1; Strain, Richard P., 1-0-0-0; Straus, William W., 0-0-1-0; Strong, Jack, 6-4-1-0; Strong, Logan, 0-1-0-0; Studle, Ronald, 17-7-0-0; Stull, Benjamin C., 2-9-0-0; Styer, Charles, 0-2-1-0; Sumner, Carl, 0-8-2-0; Swart, J. D., 4-2-0-0;

Tanaka, Larry T., 3-3-2-0; Tarry, W. R. "Bud", 3-4-0-0; Tate, Charles F., 1-5-1-0; Tate, Gordon C., 4-0-0-0; Taylor, Carl D., 3-7-1-0; Taylor, Jim, 9-4-1-0; Taylor, John O., 3-0-0-0; Thompson, Ronnie, 6-1-0-1; Thornton, Daniel A., 2-3-0-0; Tomerlin, Allen, 0-2-1-1; Tremaine, Darrell E., 0-2-0-0; Tucker, Charles N., 4-2-0-0; Tucker, Jerome L., 0-5-4-0; Turner, Larry Glen, 1-0-0-0; Tyre, Don C., 6-3-0-0;

Urlage, Richard, 2-2-0-0;

Vincent, Dale, 2-7-0-0; Vincent, Roy T., 0-11-1-0; Votaw, Tony, 1-2-0-0;

Walker, Joe, 1-3-0-0; Walker, Joe D., 2-0-2-0; Ward, Robert, 10-0-3-0; Warden, Jimmie, 0-8-0-0; Washer, Jamie, 6-0-0-0; Watson, Harold T., Jr., 0-2-0-0; Wellman, David, 1-3-0-0; Wheeler, David, 1-3-0-0; White, Robert L., 3-8-0-0; Whitehead, David, 0-3-0-0; Whorley, Larry D., 2-3-0-0; Wiley, Michael J., 13-3-2-1; Williams, Bobby, 9-0-0-1; Williams, Phillip, Jr., 2-5-0-1; Williamson, Junior, 0-11-0-0; Wilson, Philip M., 1-0-1-1; Wilson, William, 0-1-0-0; Winfrey, Shelby, 13-2-0-1; Wingfield, Felix G., 11-1-0-0; Wiseman, Melvin, 4-0-0-0; Wood, Thomas D., 0-1-0-0; Wren, Bethel, 2-0-0-1; Wright, Brett A., 6-5-0-0; Wright, John David, 1-2-0-0;

Yankey, Steven T., 0-2-0-0; Young, Cephes, 0-5-0-0;

Zibart, Sig, 0-1-0-3; Zirnheld, Leonard, 9-5-0-0;

Supplementary List of Registered Basketball Officials

(List Compiled November 22)

If the telephone number is given for an official, it is the home phone number unless otherwise designated. If two numbers are given, the first number is the home phone.

Adams, Ray, Jr., Rt. 3, Box 106, Manchester 40962, 598-3262, 598-3773
Akemon, Rudy, Box 286, Hazard 41701, 436-2813, 436-3131
Allen, Bill W., 506 Scott Street, Dawson Springs 42408, 797-2473
Aldridge, James R., 685 Pearman Avenue, Radcliff 40160, 351-9389, 351-3181
Allin, Mike, 111 Dundee Drive, Lexington 40503, 277-4330, 276-2815
Aired, Robert D., Jr., P. O. Box 68, Loyall 40854, 573-4938, 573-1175
Anderson, Michael, 511 North 5th Street, Mayfield 42066, 247-5607, 247-8727
Anderson, Ralph, Rt. 7, Box 144, Bowling Green 42101, 563-4123, 842-0391
Applin, Monty, 608 Main Street, Sturgis 42459, 333-4277
Appling, James, Rt. 1, Village Green, Russellville 42276, 726-9513 (Bus.)
Ashurst, Michael L., General Delivery, Wallins Creek 40873, 664-3910, 664-3444
Audas, Brent D., Walnut Grove, Dawson Springs 42408, 797-4011, 842-9593
Bailey, Jimmy H., Lot 7, Terry's Trailer Park, Rt. 4, Rockfield 42274, 842-6277, 781-2300, Ext. 328
Ballard, J. W., 612 Pueblo Trail, Georgetown 40324, 863-3985, 535-6286
Belcher, Larry L., Rt. 2, Ruhl Acres, Shepherdsville 40165, 543-7941, 457-4795
Bell, Russell G., 157 Sunset Drive, Frankfort 40601, 695-1353, 564-4836
Bennett, C. Tom, Irvine McDowell Park, Lancaster Avenue, Richmond 40475, 623-8753, 623-8753
Bennett, Karen, 7035 Regents, Murray 42071, 767-4804, 767-4804
Bertsch, Ronald L., 113 Moock Road, Southgate 41071, 581-5790, 731-2012
Bevars, Ronnie, 600 S. Logsdon Parkway, Radcliff 40150, 351-5895, 351-3167
Bingham, Bennie, P.O. Box 88, Worthington 41183, 836-4208
Blackford, Robert L., 414 Dayflower Court, Edgewood 41017, 341-3849, 591-0002
Blankenship, J. Wayne, L & R Manor Apt. 4, 510 Ballard Drive, Richmond 40475, 623-0460

- Blount, William H., P.O. Box 20066, 3312 Behr Court, Louisville 40220, 491-2668, 451-8400
- Bond, Terry Lee, 11 Circle Drive, Crestview 41076, 441-0723
- Boone, Susan, Box 22, Telford Hall, EKU, Richmond 40475, 625-4334
- Borup, Alvin L., Jr., Uniontown 42461, 822-4773, 425-3311, Ext. 327 (Evansville, Ind.)
- Bottom, Ronnie P., R.R. 6, Box 286, Shelbyville 40004, 623-5991
- Boucher, Larry G., Jr., 907 Leawood Drive, Frankfort 40601, 227-9976, 564-3670
- Branham, Mason, Jr., Box 1, Grahn 41142, 286-4363, 286-4411
- Breeden, Donald, Route 6, Benton 42025, 898-3964
- Brennan, Mrs. Therese, 3617 River Park Drive, Lexington 40502, 272-2663, 278-3436
- Brewer, Lloyd, Combs 41729, 436-6672, 436-3155
- Brown, J. W. "Scoop", 975 Waverly Drive, Lexington 40505, 252-0954, 255-0835
- Brummette, Judee, 139 Shannon Park, Nicholasville 40356, 885-5311
- Bruner, Jack C., Rt. 5, Box 93, London 40741, 864-4322, 864-2271
- Bryant, Larry R., Box 303, Flemingsburg 41041, 849-2946, 564-5524
- Buckles, Thomas F., R. R. 1, Box 56E, Radcliff 40160, 351-6803, 877-2341
- Burgett, Lonnie J., Box 47, Rt. 4, Murray 42071, 753-0130
- Burkeon, Phillip, 659 Wakefield Avenue, Bowling Green 42101, 842-4182, 842-4182
- Burkeon, Tony, 659 Wakefield Avenue, Bowling Green 42101, 842-4182, 842-5636
- Burroughs, Marsue, 2148 Larkspur Road 216, Lexington 40504, 278-8072
- Cadwell, Charles W., Rt. 4, Box 261, Paducah 42001, 898-3745, 395-4638
- Cali, Nancy, 2412 Glenmary, Apt. 3, Louisville 40204, 451-6239, 583-0643
- Cannon, Devon, Rt. 1, Morgantown 42261, 526-3917
- Carlberg, John H., Box 234, Muldraugh 40155, 942-2723, 942-2730
- Carmon, Coleman, Jr., Box 110, Hardinsburg 40143, 756-5280, 756-5132
- Carnes, Dwight, General Delivery, Straight Creek 40989, 337-3824
- Carroll, Billy Dean, Chavies 41727, 436-6066
- Casada, Lonnie K., Sunset Park, Somerset 42501, 679-3276, 561-4138
- Cates, Bill, Box 12A, Rt. 1, Dixon 42409, 639-5684, 424-7741, Ext. 216 (Evansville)
- Cates, Rickey, R. R. 5, Box 81, Morganfield 42437, 333-5525
- Childress, Janet S., 134 East Ashland Avenue, Louisville 40214, 367-1942
- Cole, Gary, 398 Keeton Heights, West Liberty 41472, 743-3447, 743-3132
- Congleton, S. Jay, R. R. 4, P. O. Box 416, Owenton 40359, 484-5238, 484-3434
- Cooper, Warren, 134 Collegview Court, Morehead 40351, 784-4295, 784-4153
- Cornwell, Bobby, Rt. 2, Russellville Road, Franklin 42134, 586-8250, 586-4451
- Covington, Bobby, Route 2, Guthrie 42234, 483-2546
- Cowgill, William, Jr., 906-A Hampshire Drive, Louisville 40207, 896-8487, 589-4100
- Cox, Linda G., Lot 240, Skyline Trailer Park, Bowling Green 42101, 843-2200, 748-4797
- Cox, Rufus A., 624 N. Ky. Avenue, Madisonville 42431, 821-2692, 338-2776
- Cox, Thomas O., 439 Huguelet, Lexington 40506, 257-2387, 255-7542
- Crick, Dwaine, Box 288, Nortonville 42442, 676-3566
- Crosby, Loyd, 947 Barber Way, Bowling Green 42101, 781-5264, 526-3313
- Cross, Keith, 362B Dixie Highway, Muldraugh 40155, 942-3625
- Crume, Jane B., P. O. Box 463, Bardstown 40004, 348-8076
- Cummins, Ray E., 1211 Maple Lane, Corbin 40701, 528-8580, 528-6650
- Cupp, Jackie R., Rt. 4, Box 498, London 40741, 864-8728, 864-2181
- Damron, Adam G., 303 Carolina Avenue, Winchester 40391, 744-7901
- Daniel, Roger T., Box 15, Paintsville 41240, 789-3372, 886-2311 (Prestonsburg)
- Darnell, Nick, 21 Beechwood Avenue, Ft. Thomas 41075, 441-3715
- Davis, John, Rt. 1, Box 253, Shelbyville 40065, 633-4465, 633-4741
- Davis, William G., Jr., Route 5, Campbellsville 42718, 465-2070, 465-7876
- Dayberry, Damon L., P. O. Box 701, Uniontown 42461, 822-4705
- Dean, Jerry W., P. O. Box 105, McKee 40447, 287-7301, 287-7161
- Downs, Joseph W., 829 Bartley, Bardstown 40004, 348-5123, 348-3991
- Drake, Bonnie, Rt. 1, Box 147, Bloomfield 40008, 252-5050
- Duff, Patricia, Eox 85, Garrett 41630, 358-4564, 358-9618
- Dunn, Mary, 2504 Larkin Road, Apt. 272, Lexington 40503, 278-3838, 254-1112
- Dunn, Ruby, 330 Glyndon Avenue, Richmond 40475, 623-0715, 622-4442
- Dyke, Orville Dean, Box 231, Crestwood 40014, 241-4109, 452-3753
- Emig, Robert E., 10006 Stonestreet Road, Louisville 40272, 933-2003
- Emmons, Guy W., 6006 Shadow Run Road, Louisville 40219, 964-7784
- Edwards, James D., R. R. 1, Box 88, Bremen 42325, 754-4619
- English, Shirley, Rt. 9, Benton 42025, 527-8046
- Eubank, Jerry, Rt. 5, Glasgow 42141, 651-3252
- Evans, Bettie Lou, R. R. 3, Mt. Sterling 40353, 498-1338
- Everly, Phyllis, Rt. 2, Central City 42330, 754-2304, 476-8775
- Farris, David L., P. O. Box 255, Crestwood 40014, 241-4073, 581-2274
- Feltner, Danny R., 621½ Perry Avenue, Hazard 41701, 439-1601, 436-3855
- Flesch, Jerry, 3113 Lawrence Drive, Edgewood 41017, 341-8223, 684-2176
- Florence, Darrell, 103 Sherry Drive, Glasgow 42141, 678-2268, 651-3787
- Ford, Richard A., 1026 E. Oak Street, Louisville 40204, 277-8075
- Foster, Berryman, 927 Waverly Drive, Lexington 40505, 255-7374
- Fraleigh, Joe, 1704 East Main, Greenup 41144, 473-7075
- Frazer, Tom Roe, Route 1, Sturgis 42459, 333-4412, 333-4672
- Fuller, N. Barret, 406 Wyandot, Mt. Sterling 40353, 498-5218
- Gaither, Gene, Box 103, Beaver Dam 42320, 274-3885, 298-3217
- Gamble, Gary C., 403 Clark Street, Earlington 42410, 383-5145
- Gambrel, Don, Valley View Apt. 507, Corbin 40701, 528-2908, 528-2330
- Gartin, Robert B., 550 Brown Street, Paintsville 41240, 789-5274, 789-4001
- Gay, Peggy, Box 4, Buckhorn 41721
- Gettler, David F., 2486 Woodhill Drive, Lexington 40509, 252-3486, 269-1331
- Gibson, Gary, 916 Denmark Avenue, Louisville 40215, 366-0445, 778-4469
- Gibson, Gary Lee, Wayland 41666, 358-4580, 447-2931
- Gilley, Barbara, 342 E. 2nd Street, Morehead 40351, 784-6286, 783-3348
- Gladstein, John G., 4-14 S. Main Street, Scottsburg, Indiana 47170, 752-3383, 752-3146
- Goode, Larry E., 2220 Devonport H-7, Lexington 40504, 254-3670, 863-5555
- Grant, Neilson E., 140 12th Street, Apt. 12, Beaver Dam 42320, 274-4908, 274-7893
- Gray, Dale, 110 Maple Street, Cloverport 40111, 788-6718, 843-3165
- Gray, Homer, Box 121, Harned 40144, 756-2661, 756-5184
- Gray, Kenneth E., 2819 Thistlewood Drive, Louisville 40206, 896-1202
- Greer, Daniel J., P. O. Box 355, Eddyville 42038, 383-2303, 362-4636
- Greer, Phil, 3452 Bellmeade, Lexington 40502, 272-4253, 272-1611
- Grieme, William J., 438 McAlpin Avenue, Erlanger 41018, 342-7469, 341-6931
- Grimm, Jane, 31 Wilbers Lane, Ft. Thomas 41075, 441-2366
- Hadden, Newell, 942 Wolf Run Road, Lexington 40504, 255-5332, 254-6491
- Halbert, Hubert, Box 19, Langley 41645, 285-3745, 285-3205
- Hall, Charlene, Box 51, Auburn 42206, 542-4357, 726-2436
- Hall, Charles E., 601 Pontiac Trail, Danville 40422
- Hall, Michael A., 1019 East Main, Greenup 41144, 473-5161, 473-9477
- Hamilton, Dean, Teaberry 41660, 587-2519
- Hammons, Wendell L., Star Rt. 1, Box 11, Flat Lick 40935, 542-4398
- Hampton, Harry E., Box 433, Martin 41649, 285-3512, 789-8211
- Hardin, William, Rt. 2, Box 114, Springfield 40069, 284-5422, 336-3996
- Harlow, Cheryl B., 240 Skyline Trailer Park, Bowling Green 42101, 843-2200, 745-4797
- Harrington, J. Drew, 903 Edgefield Drive, Bowling Green 42101, 842-8321, 745-3195
- Hatcher, Jack, Box 666, Norton, Virginia 24273
- Hatfield, Robert M., 9102 Split Rail Drive, Louisville 40272, 935-1857
- Hawkins, Stewart, Box 122, Chaplin 40012, 673-3436

- Hayden, Garfield, Jr., 1108 King Street, Sturgis 42459, 333-2741
- Heister, Barbara, 311 Highland Avenue, Apt. 1, Ft. Thomas 41075, 781-1640, 491-2511
- Hemlepp, David, 4709 Nancy Court, Ashland 41101, 325-1442
- Henry, Keith, R. R. 2, Hazel Green 41332, 725-4382
- Hicks, William W., Box 386, Edmonton 42129, 432-4381
- Hilton, Billy, 323 Maplewood, Springfield 40069, 336-7594, 336-7170
- Holt, Ronald, 54 Robin Road, Hopkinsville 42240, 886-0614, 886-1223
- Hopson, James E., Rt. 1, Box 918M, Pikeville 41501, 437-7772, 432-1461
- Horstman, James R., 422 Lotis Way, Apt. 2, Louisville 40207, 897-9247, 895-2405
- Hoskins, Carl, 9007 Vondine Drive, Louisville 40219, 964-8007
- Hoskins, Denise M., 2404 Elmore Avenue, Louisville 40216, 448-6150
- Houchens, Jeff, P. O. Box 82, Mt. Olivet 41064, 724-5559
- Houchens, Tom M., 505 N. Long Street, London 40741, 864-9075, 864-2136
- Houp, Charles, 105 W. Morrison, Wilmore 40390, 858-3898, 885-3225
- Hourigan, James F., 210 Sage Road, Louisville 40207, 897-5679
- Hudnall, Bill, 13 Woodmont Court, Paris 40361, 987-1641, 299-1000
- Hunt, William G., 266 S. Highland, Winchester 40391, 744-9215, 744-6000 (Rockwell)
- Hyman, Alan, 10101 Falling Tree Way, Louisville 40223, 245-5121, 584-4187
- Irby, Mike P., 408 Oakland, Burkesville 42717, 864-4108, 864-3451
- Jackson, Donald L., Evarts 40828, 837-3771, 837-2018
- Jackson, Ed, 2507 W. 9th Street, Owensboro 42301, 684-4664, 684-8881, Ext. 65
- Jackson, Randall R., Rt. 4, Box 109, Paducah 42001, 898-7159, 443-8434
- Jarrell, Jimmy D., Rt. 2, Box 455, Pikeville 41501, 639-2593
- Johnson, David A., 7800 Carnation Drive, Pleasure Ridge Park 40258, 935-6957, 452-4859
- Johnson, John L., Rt. 1, Box 551, Clintwood, Virginia 24228
- Johnson, R. Michael, 3504 Greenlawn Drive, Lexington 40503, 272-5570
- Jones, Robert, 1312 Kirkwood, Murray 42071, 753-7504, 924-5602
- Kay, Thomas, Rt. 3, Versailles 40383, 873-8104, 255-1461, Ext. 238
- Keene, Phillip M., Rt. 1, Box 16, Mouthcard 41548, 835-4442, 783-2156
- Keene, Rick P., Route 1, Box 967, Pikeville 41501, 437-9938, 437-9617
- Kemper, Nancy B., 374 Stratford Drive, Lexington 40503, 278-4320, 252-1359
- Kercheval, David W., 1930 Brett Drive, Madisonville 42431, 821-2458, 669-4281
- Kidd, Janice E., Route 1, Pine Knot 42635, 354-2293, 679-4361, Ext. 241
- Kimmel, Jennifer, Box 86, Beechmont 42323, 476-2656
- King, Douglas E., 5344B Brett Drive, Ft. Knox 40121, 624-8202, 624-3630
- King, James B., 711 Vernon Street, Ironton, Ohio 45638, 532-6653
- Kirk, Charles, U.S. 119, Whitesburg Road, Cumberland 40823, 589-2086, 633-4423
- Kirkland, Sue, Ohio View Apt. 5, Brandenburg 40108, 422-3298, 422-3686
- Kroth, Bonnie, 3906 Lori Drive, Apt. B-1, Erlanger 41018, 331-9435
- Lacer, Ray, Box 51, Spottsville 42458, 827-5068
- Lambert, Roger W., Lot 109 Skyline, Bowling Green 42101, 781-4971, 781-5343
- Lancaster, Glenn, 1506 Porter Drive, Henderson 42420, 826-4364, 826-7600
- Lane, Diana S., 513 Apperson Drive, Mt. Sterling 40353, 498-0035
- Latham, Billy D., Route 3, Box 255, Clinton 42031, 653-4190, 653-5521
- Leland, Lonnie L., 1857-A Chatsworth, Lexington 40505, 299-5300, 299-4371
- LeQuire, H. M., Woodland Hills, Harlan 40831, 573-1857, 573-5151
- Lawson, Stan, P. O. Box 112, Artemus 40905, 546-5319, 546-3125
- Lilly, Tommy, R. R. 3, Morganfield 42437, 389-2413
- Listerman, Mike L., 18 Trinity Place, Ft. Thomas 41075, 781-3392, 341-5351
- Logan, Bruce A., 1209 Quest Drive #3, Louisville 40213, 964-5498, 584-0201
- Lynch, George R., 422 Lexington Avenue, Apt. 15, Elizabethtown 42701, 769-5401, 769-3082
- Lyons, Joseph E., Jr., 2813 Oregon Avenue, Louisville 40210, 774-2932, 582-5362
- McCarley, Wm. Stephen, Route 1, Auburn 42206, 542-4436
- McCarty, Bobby G., 20 Hillcrest Drive, Paris 40361, 987-5356, 233-2000, Ext. 2505
- McCuffey, D. Roger, Rosemont Drive, R. R. 3, Stanford 40484, 365-7760, 233-3000
- McKay, Patrick J. IV, 217 Bridge Street, Maysville 41056, 564-3675, 266-7627
- McLemore, Martha Ann, 582 Charlemagne, Elizabethtown 42701, 679-5419
- McManamon, Mickie Ms., Ohio View, Brandenburg 40108, 422-2951, 422-2969
- McMichael, Pam, 106 Evergreen, Lawrenceburg 40342, 863-7252
- McPeck, Roger C., Box 193, Virgie 41572, 639-2561, 639-2832
- McPherson, Cecilia, Penrod 42365, 657-2505
- Maddox, Arthur L., 3915 Alford Avenue, Louisville 40212, 778-4046
- Maddox, Bobby, Box 6, Glencoe 41046, 643-3941
- Marcum, Gary, 1504 Chestnut Street, Bowling Green 42101, 781-2521, 842-9840
- Martin, Bill, Rt. 1, Said Road, Symsonia 42082, 851-3789, 395-7121
- Martin Sandra, 1428 Fairlane Drive, Richmond 40475, 623-8213, 792-2146
- Mashburn, Willis, C/o Enro Shirt Company, Madisonville 42431, 821-3974
- Masterson, William, 5005 Quail Hollow Road #7, Louisville 40213
- Mayer, Joseph J., Jr., 4913 Mile of Sunshine Drive, Louisville 40219, 964-5055, 636-1381
- Melton, Robert, 500 Fair Street, Apt. 83, Henderson 42420, 826-7409, 827-1838
- Meyer, Richard E., 2362 Primrose Lane, Crescent Springs 41011, 331-9735, 621-8770
- Middleton, Richard W., R. R. 3, Versailles 40383, 873-4228
- Miller, William J., 292 Highland Parkway, Frankfort 40601, 223-5357
- Mohr, Thomas W., 34 Sunset Drive, Alexandria 41001, 635-5385, 635-2191
- Money, Robert F., Rt. 1, Box 66, Ewing 41039, 267-5531
- Moore, Ronnie Allen, 134 Young Hall, Ky. State Univ., Frankfort 40601, 564-5904, 564-5904
- Morgan, Steven, Box 18, Mt. Olivet 41064, 724-5745
- Morgan, Terry, Rt. 8, Box 288, Elkhorn City 41522, 754-8883
- Morris, J. C., Pendleton 40055, 255-3657
- Munninghoff, Lance, 161 Steelman Avenue, Highland Heights 41076, 441-9329, 721-4787
- Murphy, Bruce, R. R. 1, Pine Knot 42635, 354-2854
- Myers, Ron, 105 Westwood Drive, Elizabethtown 42701, 765-7198, 769-3381
- Napier, Wallace R., Jr., Box 371, Evarts 40828, 837-3625, 837-2502
- Neely, Jim R., 333 Sioux Trail, Somerset 42501, 871-4156, 678-4187
- Newton, Danny, R. R. 6, Shelbyville 40065, 633-6034, 633-2653
- Oak, Jerry M., Route 1, Bedford 40006, 255-3966, 633-3550
- Oakley, Rebekah J., Box 103, College Street, Greenville 42345, 338-4184
- O'Donnell, Katie, 218 East 36th Street, Covington 41015, 581-3680, 623-5608
- Osborne, Homer, Bypro 41612, 452-2580, 452-2612
- Overton, Frank K., Jr., Box 36, Four Mile 40839, 337-2026, 337-2435
- Owens, Jerry W., Chenoa 40925, 337-5784
- Pace, Donald W., Rt. 4, Cleveland Road, Lexington 40505, 293-0181, 255-0398
- Pelphrey, Paul L., College Heights, Prestonsburg 41653, 886-6324, 625-4155
- Pennell, Donald G., Rt. 2, Box 28, Jenkins 41537, 832-2565
- Penner, Daniel, 5011 Southside Drive #31-3, Louisville 40214, 367-2612
- Perry, Robert T., 437 Severn Way, Lexington 40503, 277-5600, 863-5555
- Peterson, John, Rt. 7, Old L-burg Road, Frankfort 40601, 227-2849, 695-2500
- Philon, Edell, 111 E. O'Bryan Street, Apt. B13, Bardstown 40004, 348-2429
- Piercefield, Dan, Box 177A, Hardin 42048, 354-8726, 354-8726
- Pogue, Ivan G., Rt. 4, Bowling Green 42101, 842-1156, 542-4139
- Powell, Linda, 2504 Larkin Road, G-207, Lexington 40503, 277-6887
- Powers, Clark, 657 Carolyn Avenue, Danville 40422, 236-8467
- Prater, Otis, 407 W. Jefferson, Berea 40403, 986-8729, 256-4816
- Phipps, Dannie Lee, Hazel Green 41332, 662-4721

(Continued in Jan. ATHLETE)



*A
Very
a Merry
Christmas
and all Best
Wishes for a
Happy New Year*

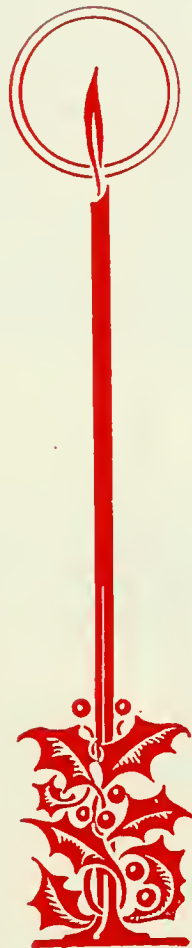

The Kingden Company

W. E. KINGSLEY

GENERAL AGENT
CHARLES C. PRICE

AL J. ARBOGAST, C.L.U., Mgr.

210 MALABU DRIVE
P. O. BOX 7100

Life Department
LEXINGTON, KY. 40502

PHONE 276-1472

Seasons Greetings . . .

The staff of the
Trophy House wishes
all Kentucky Athletes
the very best in the
New Year



Whatever the event, the
Trophy House can fill
your every award need
in the coming year:



- trophies
- medals
- plaques
- ribbons
- Sheridan silver
- charms
- rosettes



trophyhouse

1302 ALLEN STREET • OWENSBORO, KENTUCKY 42301 • PHONE (502) 684-2305