

1-1-1975

# The Kentucky High School Athlete, January 1975

Kentucky High School Athletic Association

Follow this and additional works at: <http://encompass.eku.edu/athlete>

---

## Recommended Citation

Kentucky High School Athletic Association, "The Kentucky High School Athlete, January 1975" (1975). *The Athlete*. Book 207.  
<http://encompass.eku.edu/athlete/207>

This Article is brought to you for free and open access by the Kentucky High School Athletic Association at Encompass. It has been accepted for inclusion in The Athlete by an authorized administrator of Encompass. For more information, please contact [Linda.Sizemore@eku.edu](mailto:Linda.Sizemore@eku.edu).

# THE KENTUCKY



# High School Athlete

## ST. XAVIER H. S. CLASS AAA STATE CHAMPION



(Left to Right) Front Row: M. Huhn, J. Herp, C. Villier, D. Hale, C. O'Bryan, C. Cavanaugh, R. Buehner, S. Goodwin, P. Plamp, M. Markwell, M. Pfeiffer, T. Beck, R. Richardson, Coach B. Glaser. Second Row: A. Campbell, A. Bolander, G. Ottman, J. Crick, J. Karibo, J. Datilo, M. Heines, W. Distler, C. Marrillia, G. Baumann, B. McIntyre, R. Revelette, P. Gahn, Coach M. Sheehan. Third Row: H. Ott, G. Fuch, M. Allen, M. Belluscio, W. Yates, J. Bell, B. Chism, D. Clark, M. O'Bryan, T. Schindler, B. Finney, B. Erny, F. Paige, Coach J. Rogers. Fourth Row: T. Heeb, C. Grisanli, S. Darnell, J. Martin, M. Sheehan, J. Bauscher, B. O'Keefe, D. Fauth, P. Hettlich, E. Kempf, J. Molley, B. Pfaffinger, Coach M. Glaser. Fifth Row: S. Heeb, M. Kramer, J. Raterman, D. Martin, B. Barry, P. Passafiume, D. Bolton, R. Kissel, P. Schlick, M. Oca, K. Sheehan, D. King, M. Crush, Coach M. Egan. Sixth Row: M. Banta, A. Vest, J. Klausung, P. Zabonowski, B. Doyle, B. Alexander, Coach N. Nunn.

St. Xavier 20—Thomas Jefferson 7  
 St. Xavier 52—Shawnee 0  
 St. Xavier 27—Central 6  
 St. Xavier 42—Manual 6  
 St. Xavier 28—Iroquois 0

St. Xavier 21—Trinity 0  
 St. Xavier 53—Male 0  
 St. Xavier 14—DeSales 7  
 St. Xavier 14—Bishop David 7  
 St. Xavier 42—Atherion 0

Playoffs  
 St. Xavier 3—Trinity 0  
 St. Xavier 48—Westport 14

Member Of National Federation of State High School Associations

Official Organ of the  
**KENTUCKY HIGH SCHOOL ATHLETIC ASSOCIATION**

JANUARY 1975



NEWPORT CATHOLIC—CLASS AA, REGION III, DISTRICT 1 CHAMPION

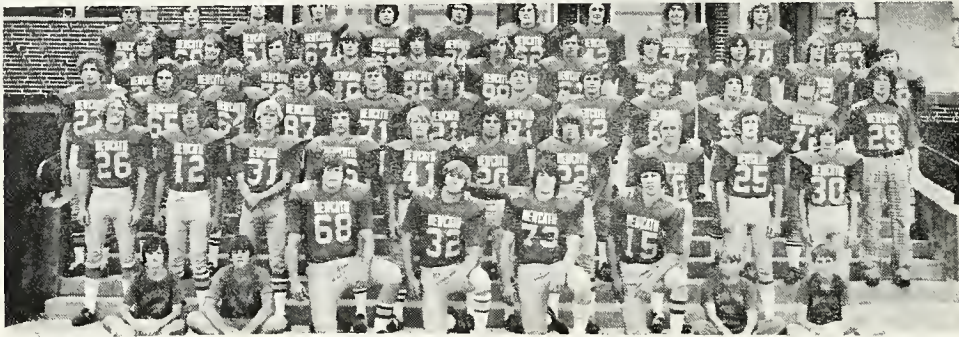

(Left to Right) Front Row: Mgr. R. Rawe, Mgr. M. Waymeyer, K. Eriston, J. Klare, D. Spreher, J. McDermott, T. Buemi, K. Chalk. Second Row: W. Koenig, S. Banta, D. Wehrman, J. Kovacic, K. Donoghue, B. Neises, D. Poston, D. Doeker, R. Gunkel, F. Bradford. Third Row: M. Deaton, G. Roll, B. Smith, D. O'Hearn, L. Nelner, T. Gallichio, T. Ruschell, M. Grosser, J. Rust, D. Gabbard, T. Gindele, P. Jasper. Fourth Row: P. Pitzer, T. O'Hara, M. Bailey, A. Beiting, K. McDole, R. Schertler, D. Schwerman, J. Ladenburger, B. Schuett, P. Wells, H. Hamberg. Fifth Row: M. Hilling, J. Kuntz, P. Nelner, T. Broomall, J. Hering, D. Goetz, R. Brown, J. Roll, C. Deaton, R. Schertler, D. Chalk.

BOYD COUNTY—CLASS AA, REGION IV, DISTRICT 2, CHAMPION



(Left to Right) Front Row: M. Boggs, T. Elkins, J. Fraley, G. Holbrook, J. Dyer, R. Cook, P. Williams, T. Grimm, M. Christian, J. Ruggles, B. Fuller. Second Row: Coach Gibson, J. Hall, R. Chaney, T. Keelin, B. Mitchell, B. Burton, B. Chaney, M. McCann, R. Young, J. Holbrook, B. Evans, G. Coleman, Coach Rice. Third Row: Coach Southworth, J. D. Caines, R. Roberts, D. Chaney, M. Franklin, E. Morman, D. Nichols, D. Woods, G. Horn, F. Justice, T. Powers, Coach Scott. Fourth Row: Coach VanHoose, B. Akers, D. Kazee, M. Meenach, R. Potter, J. Bolt, B. Stringer, P. Kiser, A. Robinson, M. Rice, Coach Lester. Fifth Row: W. Chafins, D. McClelland, E. Dawson, S. Holbrook, G. Salisbury, B. Ballard, T. Tussey, G. Roseberry, M. Donta, A. Gilbert, D. Amos. Sixth Row: J. J. Hicks, T. Badgett, D. Bowling, G. Riffe, S. Matherly, M. Devaney, R. Lyons, D. Donaldson, T. Howard, G. Kistner, T. Delvizio.

NORTH HARDIN—CLASS AA, REGION II, DISTRICT 1, CHAMPION



(Left to Right) Front Row: D. Conover, A. Blacklock, K. Henneman, C. Cooper, S. Ross, D. McNeely, D. Pogue, R. Drake, C. Drake, C. Butterbaugh, A. Butler. Second Row: Coach B. Hogg, Mgr G. Corbin, D. Cummings, W. Frampton, J. Jones, B. Rowland, P. Robinson, L. Neyland, P. McKinney, G. Cooper, J. Muth, T. Atherton, M. Fogle, H. Dean, Ass't Coach G. Lowry. Third Row: Ass't Coach B. Jenkins, B. Caldera, B. Bragg, F. Whitaker, R. Low, D. Low, J. Braaten, L. Dodson, L. Boulware, C. Tinker, M. Tucker, A. Kieta, J. Braaten, R. Skeeters, Ass't Coach C. Lynch. Fourth Row: L. Watson, I. Young, P. Walsh, K. Sexton, D. Tefft, K. Kirchbaum, B. Cook, J. Brown, A. McKinney, M. Warfield, F. Singleton, S. Fogle, J. Holmes, H. Cawood, Ass't Coach D. McCamish.



# *The Kentucky High School Athlete*

*Official Organ of the*

*Kentucky High School Athletic Association*

VOL. XXXVII

JANUARY, 1975

\$1.00 Per Year

## Minutes of Board Meeting

The Board of Control of the Kentucky High School Athletic Association met at the K.H.S.A.A. Building, Lexington, on Saturday, December 21, 1974. The meeting was called to order by President W. P. Wheeler at 9:30 A.M. with all Board members, Commissioner J. B. Mansfield, and Assistant Commissioners Tom Mills, Billy Wise and Louis Stout present. Conley Manning was present representing the State Department of Education. The invocation was given by Frank Simpson.

Ray Story moved, seconded by Arthur Hawkins, that the reading of the minutes of the September meeting be waived since members of the Board had received copies of these minutes. The motion was carried unanimously.

President Wheeler introduced Mr. Eldon Davidson, new Board member representing Section 6. Mr. Davidson replaced Jim Williams who resigned his membership on the Board when he accepted a new position with the Somerset Board of Education.

Mr. Eldon Davidson presented the eligibility case of Rick Barnes, a student at Monticello High School. Rick is ineligible under By-Law 6, Section 1, Transfer Rule. Following comments by Mr. Davidson, Rick's mother spoke before the Board on Rick's behalf. President Wheeler thanked Mrs. Barnes and assured her that her comments would be taken into consideration and that she would be informed of the decision of the Board. After a discussion of the case, Mr. Davidson made the motion that the eligibility of Rick Barnes be restored. The motion failed for lack of a second.

Prin. Wilbur Jamerson and Coach Frankie Francis of Wheelwright High School came before the Board to present the eligibility case of Michael B. King. Michael is ineligible under By-Law 6, Section 1, Transfer Rule. Michael is currently living with his grandparents in the Wheelwright school district. He came to them from Madison, Ohio, when his parents separated and he could no longer have a home with either. The Board restored his eligibility in that his grandparents were standing in place of his parents. The motion was made by Louie Martin and seconded by Jack Fultz. It carried unanimously.

Commissioner Mansfield presented the following eligibility cases to the Board of Control for consideration, all of whom are ineligible under By-Law 6, Section 1, Transfer Rule:

Richard Scott Lacy, Pleasure Ridge Park High School

Roy Dale Richardson, Estill County High School

David Allen Gray, Maysville High School

Stacy Stuart, Henry Clay High School

Chris Bastien, Barren County High School

Eddie Raymer, Webster County High School

After hearing the facts in the above cases, the Board failed to take the necessary action to restore their eligibility.

Mr. Mansfield then presented the case of Claude Hentchey, a student at duPont Manual High School, who is ineligible under By-Law 4, Age. After hearing the case the Board failed to take the necessary action to restore his eligibility.

The case of Randy Hager, a student at Phelps High School, who is ineligible under By-Law 5, Section 3, Enrollment, was then presented. Randy has not been in attendance for the required three months this semester. No action was taken to restore his eligibility.

The Commissioner presented the case of Rick Stockstill, a student at Georgetown High School, who is ineligible under By-Law 5, Section 1, Enrollment. Rick was unable to attend school the first semester of this school year because of an injury sustained in a football scrimmage. Upon a motion by Ray Story and a second by Arthur Hawkins, the Board voted unanimously to restore the eligibility of Rick Stockstill.

The next case presented was on behalf of John Stone, a student at Henry Clay High School. John is ineligible under By-Law 5, Section 3, Enrollment. After hearing the facts in the case and upon a motion by Louie Martin and a second by Ray Story, the Board voted unanimously to restore the eligibility of John Stone at Henry Clay High School.

Mr. Hendree Milward, representing the Powell, Walton, Milward Insurance Company, came before the Board to explain and offer a liability policy for Board members and executive officers. After he completed his presentation, members of the Board asked several questions pertaining to situations which would or would not be covered under this policy. President Wheeler then thanked Mr. Milward and he departed. After considerable discussion, George Sauer made the motion that the Board purchase the liability policy from the Powell, Walton, Milward Insurance Company in the amount of one million dollars (\$1,000,000.00) at a three year premium rate of \$2,739.00. Fairce Woods seconded the motion and all members voted aye.

Prin. Harold Storm and Ath. Dir. Hobert Hodges, of Laurel County High School, came before the Board requesting that Laurel County High School be changed from Class AAAA, Region III, District 2, to Class AAA, Region III, District 2, in football. Mr. Storm explained that the reason for the request was based upon several things. He explained that the football program at Laurel County was only five years old and had not advanced to the level of other Class AAAA schools. For financial reasons he did not think his school could travel the required distance to compete with those schools in the district his school had been assigned. He presented letters from the principal of each of the schools in the lower class stating that they did not object to the move. After answering questions from Board members they thanked the Board for their time and departed. Following a lengthy discussion, during which it

(Continued on Page Six)

Published monthly, except June and July, by the  
Kentucky High School Athletic Association  
Office of Publication, 560 E. Cooper Dr., P. O. Box 7502,  
Lexington, Ky. 40502

Second class postage paid at Lexington, Kentucky  
Editor ----- **JOE B. MANSFIELD**  
Assistant Editor ----- **JEAN BATSEL**  
Assistant Editor ----- **TOM MILLS**  
Assistant Editor ----- **LOUIS STOUT**  
Assistant Editor ----- **BILLY V. WISE**

Lexington, Kentucky  
**BOARD OF CONTROL**  
President ----- **W. P. WHEELER** (1971-1975), Owensboro  
Vice-President ----- **LOUIE MARTIN** (1972-1976), Corbin  
Directors ----- **Eldon E. Davidson** (1974-1977), Monticello;  
**Andrew J. Fultz** (1972-1976), Olive Hill; **Arthur R. Hawkins**  
(1972-1976), Mt. Sterling; **Cecil Reid** (1974-1977), Symsonia;  
**George E. Sauer, Jr.**, (1974-1978), Louisville; **Frank B. Simpson**  
(1972-1976), Louisville; **Ray Story** (1974-1978),  
Radcliff; **Fairce O. Woods** (1974-1975), Flemingsburg;  
**Conley Manning**, State Dept. of Education representative.  
Subscription Rate \$1.00 per year

*From the Commissioner's Office*

**REPORTS PAST DUE**

1. Schools' Report on Football Officials
2. Officials Report on Schools (Football)

**Approved and Certified Officials**

A large number of K.H.S.A.A. registered officials qualified for the advanced rating of Approved and Certified as a result of the National Federation Basketball examination which was given in Kentucky on December 2, 1974. Only officials receiving these higher ratings are eligible to work in the district and regional tournaments. Only Certified officials are eligible to work in the State Tournament.

Basketball officials who qualified for advanced ratings during the current season are as follows:

**CERTIFIED OFFICIALS**

Acton, Claude J.	Brockman, Gerald K.
Adams, James C.	Brown, Billy C.
Agee, Danny B.	Brown, E. C.
Allen, Doug	Brown, John W. "Scoop"
Allen, Nelson R.	Brown, Lyman D.
Allgood, Russell L.	Browning, Wayne
Anders, Raleigh	Bruner, Jack S.
Anderson, Edward L.	Burch, Bill
Bailey, Jimmy Hershel	Burgess, Jack
Banks, Buddy	Burgess, Jim R.
Bell, Clarence T.	Butcher, Douglas
Bell, Gary M.	Butcher, Granville "Bo"
Bell, Henry B.	Butner, Billy M.
Bell, Robert J.	Call, Barbara
Bell, Ronald	Camacho, Marcus
Bertsch, Ron	Carlberg, John H.
Beshears, Jim	Carr, Larry
Biter, Charles D.	Cash, Charles
Black, Willis L.	Cates, Billy C.
Blackwood, Thomas W.	Chowning, Charlotte
Blankenbaker, W. Larry	Clater, James F.
Blevins, Boone	Cobb, Mike
Bramble, James	Cochran, Ray D.
Brashear, Loy Ray	Colley, Lynn W.
Brause, Allan R.	Collins, Hubert
Bridges, Ralph L.	Combs, Henry B.
Briggs, Bruce E.	Congleton, S. Jay
Brock, Alben	Cooper, Warren
Brock, John D.	Copley, Sidney M.
Brock, John H.	Cox, Ken

Cox, Rufus A.	Hardin, Warren G., Jr.
Crager, Bobby F.	Harned, Victor
Cravens, Robert L., Jr.	Harper, Robie
Dame, L. J.	Harris, Billy
Daniel, Roger T.	Harrison, Tim
Daniels, Robert A.	Hawkins, Donald
Dant, Joseph B.	Hayden, John O.
Davis, Thomas A.	Hayes, James V.
Davis, Tom	Hill, James P.
Day, Bill E.	Hinton, Henry E., Jr.
Day, Rick L.	Holt, Robert E.
Day, Roy E.	Holt, Terrell W.
Dennedy, Bob	Hook, Don
DeVary, Bill	Howard, James
Dillihay, Ralph E.	Hubbs, Cletus L., Jr.
Dixon, Ronald R.	Hughes, Rufus L.
Dobson, Kenneth	Hummel, Thomas
Doll, Allen	Hunt, Leonard D.
Dotson, Paul	Hutchens, Jim
Downs, Joseph W.	Irwin, Charlie
Drake, Richard	Jackson, Edward
Driskell, Earl, Jr.	Jackson, Robert H.
Drnevich, Roxanne	Jansen, Jean
Duerson, Wm. R.	Jenkins, Jerry
Duff, Birchell	Jent, Richard
Duff, Earl	Johnson, David A.
Durbin, Hade, Jr.	Johnson, Gayle
Durbin, Roy	Johnson, Harry B.
Duvall, Thomas J., Sr.	Johnson, James M.
Dyke, Orville D.	Johnson, Jerry Lee
Early, Robert G.	Johnson, Walter
Edwards, Ernest S., Jr.	Jones, Denver "Smokey"
Edwards, James D.	Jones, Frank
Ellington, Jerald	Kazunas, Gerald
Elliott, Michael Coyle	Keatley, James H.
Estes, Walter R.	Kelley, Larry
Evans, Lewis	King, Jim
Farley, Jimmy	King, Raymond H.
Farmer, Bill	Kirk, Charles
Farris, Joe	Klump, William Roger
Faulk, Terry	Knauer, Glen M.
Feger, George	Kouns, Robert H.
Fetter, Susan	Lamar, Huston O.
Fields, Rufus, Jr.	Lambert, Irvin
Finley, Albert	Lane, Leon
Florence, Darrell	Latkovski, Anastasius
Florence, Joe	Laubheimer, Donald
Floyd, Richard	Lawrence, Pat
Flynn, Bobby	Lawson, Rondell
Foster, Bob	Leber, Jerry
Freppon, Tom	Lefevers, Colman
Fritz, Sherman	Lehkamp, Ken
Fuller, John R., Jr.	Lequire, H. M.
Gather, Gene	Lieber, Patty
Gardner, Howard	Liedtke, Joe
Gaskin, Donald W.	Lile, Clyde F.
Gatterdam, Ed	Linette, James M.
Gentry, Dale	Littlepage, Pryce B.
Gettler, John F.	Loeser, Alan J.
Gibson, Fred W.	Long, Robert F.
Glenn, David A.	Lusby, George H.
Golden, Billy Joe	McCarley, John W.
Goldey, William H.	McGinty, L. V., Jr.
Goode, Earl A.	McKenzie, Dwight E.
Goodman, Jack	McMenama, John H.
Gordon, Roy T.	McMillin, Larry L.
Gorrell, Howard	McPike, Ray S., Jr.
Green, Donald	Madon, Robert L.
Greer, Phil	Maines, George
Haas, Tom V.	Martin, Harold E.
Hackett, Wilbur L., Sr.	Martin, Sandy
Hammons, Wendell L.	Mathis, Mike
Hall, Charles E.	May, Larry
Hall, William W.	Meredith, Denny
Hamm, Gerald A.	Meredith, Wilmoth
Hampton, Doug	Meyer, Raymond F.
Hardin, Don G.	Middleton, Johnny



Milbern, Daniel L.	Singleton, Jerry	Craig, Ronald	Marcum, Gary A.
Miller, Bob	Skaggs, Bobby L.	Crutcher, Marion	Martin, Dicky
Miller, Harold P.	Skaggs, Robert "Bill"	Davis, Jay W.	Maxey, Michael
Monks, Ronald E.	Smith, Benny L.	Day, Richard W.	Meadors, William
Montgomery, Chester	Smith, James H.	Dierig, Thomas H.	Miles, Ralph A.
Moore, Marvin	Smith, Ronald K.	Dill, J. Roger	Mobley, Clarence E.
Moore, Robert	Smith, Wayne N.	Divine, Wayne L.	Monhollen, Ben
Morgan, Earl M.	Smith, Willard N.	Dixon, Billy M.	Morris, Edward Calvin
Morgan, Richard	Smith, William E.	Dowd, Jim B.	Moss, Marvin "Tom"
Morris, Larry	Spencer, Irvin E.	Dowell, Larry E.	Murdach, Leslie
Morrison, Daniel G.	Spoonamore, Jim	East, William L.	Murrell, Charles W.
Morse, Richard K.	Stark, Douglas	Eaves, James K.	Nance, David
Moser, Rudy C.	Stephenson, Harry S.	Featherstone, Jerry	Napier, Charles Michael
Mullins, Delores	Stethen, James E.	Fields, Jerry W.	Newton, Danny L.
Murphy, Michael P.	Stewart, Dale	Ford, Donald	Ogden, Paul
Murrell, Allen L.	Stiff, Maurice	Frazier, Mac H.	Owings, Hank
Murt, Gene T.	Stikeleather, Clyde L.	Fritz, John C.	Page, James N.
Nelson, Clarence R.	Stoess, Henry L.	Froebel, Marty	Phillippi, Jack
Omer, Harold G.	Stone, Sidney P.	Funk, Carol Ann	Phillips, Harold D.
O'Nan, Norman	Stovall, Tom E.	Gaddie, Gary	Pogue, Ivan G.
Overbey, Jerry	Strain, Richard	Gardner, Gary	Powell, Mike
Owens, Bruce E.	Strong, Charles E.	Goodnight, Hershel	Purcell, J. K.
Owens, Bruce Van	Stuedle, Ray	Gray, Kenneth E.	Ramsey, Mike
Pace, Donald	Sullivan, Dan	Greathouse, Frank C.	Reader, Robert N., Jr.
Padgett, R. K.	Sumner, Carl	Hall, Richard G.	Robinson, Tony L.
Pearl, George W.	Taylor, Donald D., Sr.	Hall, Ted	Rogers, Rufus B.
Peeno, Harry R.	Taylor, Ed	Hall, Tommy D.	Salyers, John D.
Pence, Wm. Jerry	Taylor, John	Hargis, Noel K.	Sams, Glenn
Perry, James E.	Thomas, Bill G.	Harper, James A.	Sargent, Donald F.
Peterson, Maggie	Thompson, Beth	Harper, Jewell T.	Scurry, Henry L.
Pietrowski, Paul C.	Thompson, Thomas A.	Harper, Tom C.	Sharp, Ronnie
Poe, Thomas E.	Thompson, Tom D.	Hicks, Gene	Shewmaker, Wayne
Polvino, Geri	Tindall, Clifford	Hill, Sue	Shipp, David E.
Powers, Clark V.	Tinsley, Marion R.	Holmes, Robert E.	Shively, William E.
Quisenberry, James M.	Towler, Stephen W.	Holt, Larry K.	Smallwood, Talmadge
Racke, Jerry	Troutman, Doyle	Horne, Jordan E., Jr.	Spalding, J. Randall
Radjunas, Ed	Turpin, Donald W.	Houk, Jackie L.	Stevens, Irvine S.
Redle, Joel E.	Turpin, Ronald D.	Hughes, Brenda L.	Stevenson, Michael G.
Reeves, Curtis	Urlage, Richard	Hutcheson, John D.	Switzer, Richard J., Jr.
Reliford, Paul G.	Vanover, J. W.	Jackson, Dennis M.	Swope, Tom
Rhodes, Cecil	Vanover, Wiley G.	Jansen, Jean A.	Thompson, Ronnie
Rich, Dennis W.	Vories, Richard M.	Jolly, Barry Thomas	Toon, Linda
Ring, William H.	Walters, Darwin	Kaufman, Rev. Leonardo d.	Vance, Hunter, Jr.
Roark, Forrest Glen	Ward, Robert L.	Kercheval, David W.	Vincent, Dale
Roesel, Joseph F.	Weihe, Robert J.	Kirk, Walter C.	Votaw, Tony
Runyon, Tommy Dean	Weiner, Dick	Kyner, James	Walker, Earl
St. Clair, Robert L., Jr.	Wells, Glenn	Lawson, Ronald G.	Wallace, John E.
Salyer, Henry E.	Weyer, James G.	Lee, Reggie T.	Ward, Nan K.
Saylors, Carlee	White, William L.	Lewis, Kenny	Webster, Norman E.
Sears, Wilson	Wilferd, Shirley	Long, Steve	Whistler, Thomas
Seavers, Joe	Williams, Bobby G.	Lowdenback, Ed	Whitaker, Charles W.
Sellier, Ed	Williams, Roger	McCarthy, Steve	Whitehead, Chris F.
Selvy, Curt	Williams, S. Jack	McCawley, Jack D.	Williams, Becky
Shaw, Earl	Winchester, Roy L.	McClure, Jerry	Williamson, David
Shearer, Robert L.	Winfrey, Shelby	McDowell, Benny D.	Wilson, Paul
Shuck, Thomas G.	Withrow, Roy D.	McFall, William Roddy	Wood, Harold R.
Sigler, Susie	Wooton, George B.	McKinney, James S.	Wright, A. D.
Sims, Frank D.	Wyatt, Henry S.	Marango, Kathy	Yarbrough, Lynn
Singleton, Bobby L.	Yarbrough, Roy		Zimmerman, Ronnie D.

### APPROVED OFFICIALS

Alexander, Darryl	Brown, Michael R.
Allen, Yvon	Bryant, Jimmy W.
Appling, James	Buckles, Thomas F.
Bair, David J.	Bullock, James
Baker, Janice Faye	Bullock, Larry E.
Baldwin, Dennis E.	Butcher, Stephen
Ball, Charles Phillip	Cecil, James Ronald
Bertrand, Earl F.	Centers, Mike
Bibb, Ennis W.	Clark, James Ken
Bone, Gerald W.	Coffman, Steve
Branstetter, Charles E.	Collins, Ronald K.
Brantley, Kenneth	Conley, Joseph D.
Brewer, Jerry	Connor, James R., Jr.
Brothers, Dottie	Cotton, Carl W.
Browder, Homer L.	Cox, James M.

### Wrestling Regions

The Board of Control set up eight regions in wrestling for 1974-75 school year. The region, the name of the manager, the site, and the schools assigned to each region are listed below. If your school plans to enter a team and is not listed in any region, will you please contact this office or the regional manager nearest you.

Fort Campbell Region (Marshall Patterson)—Caldwell County, Christian County, Fort Campbell, Greenville, Hopkinsville, Madisonville—North Hopkins, Marshall County, Paducah Tilghman, Trigg County, Union County, Webster County.

Hardin County Region (James Smith)—Bowling Green, Breckinridge County, East

Hardin, Fort Knox, Franklin-Simpson, Hancock County, Henderson County, North Hardin, Owensboro, West Hardin.

West Jefferson Region (Dan Powell)—Doss, Fairdale, Pleasure Ridge Park, Shawnee, Stuart, Valley, Western.

Central Jefferson Region (Larry Mann)—Durrett, Kentucky School f/t Blind, Moore, St. Xavier, Seneca, Trinity.

East Jefferson Region (Bob Weenolsen)—Ballard, Eastern, Fern Creek, Jeffersontown, Waggener, Westport.

Frankfort Region (Raymond Webb)—Boyle County, Danville, Frankfort, Franklin County, Harrison County, Jessamine County, M. M. I., Oldham County, Russell County, Woodford County.

Northern Kentucky Region (Jerry Abney)—Boone County, Campbell County, Conner, Holmes, Newport, Newport Catholic, Simon-Kenton.

Lexington Region (David Bunnell)—Belfry, Bryan Station, Henry Clay, James A. Cawood, Lafayette, Middlesboro, Montgomery, Oneida Institute, Tates Creek, University Breckinridge.

## INFORMATION

### STATE HIGH SCHOOL BASKETBALL TOURNAMENTS

#### (Boys and Girls)

The 1975 State High School Boys and Girls Basketball Tournaments will be held in Freedom Hall, Louisville, on March 19-22 and at Eastern Kentucky University, Richmond, on March 26-29, respectively. The first session of the tournament is scheduled for Wednesday afternoon. There are two sessions for each of the days, Wednesday, Thursday, Friday and Saturday.

On or after February 1, 1975, K.H.S. Boys' State Tournament, P. O. Box 7502, Lexington, Kentucky 40502, will accept mail orders for complete sets of tickets for the tournament. The orders for the boys' tournament will be filled after the schools have received the tickets allotted to them under the plan of distribution set up by the K.H.S.A.A. Board of Control. The orders from the 300 member schools will take all the box seats on the sides, all the chair seats below the boxes and chair seats in the center chair section. For the past several years those remaining have been in the corner and end sections.

The prices of tickets per set (8 sessions) for the boys' tournament are as follows: end box seats, \$32.00; side balcony chair seats, \$32.00; end balcony chair seats, \$20.00. Each order must include a remittance of 25c for postage and insurance on the tickets, and checks should be made payable to K.H.S. Boys' State Tournament. Orders for individual session tickets will be accepted during the February 10-28 period, and should not be included with orders for complete sets of tickets mailed prior to that time. Tickets available for individual session tickets will be side balcony chair seats at \$4.00 a session and end balcony chair seats at \$2.50. All seats in Freedom Hall are chairs. An over-the-counter sale will begin at Freedom Hall on March 11 and continue through the tournament.

The prices of tickets per set (8 sessions) for the girls' tournament are as follows: side chair seats are \$32.00; the side bleacher seats are \$24.00 and the end bleacher seats are \$16.00. Only complete sets of tickets may be ordered by mail. Checks or money orders should be made payable to Girls' State Tournament Ticket Sales. Mail or-

ders will be accepted on or after February 1. Tickets for individual sessions may be purchased at the tournament site any time during the tournament.

## Attention, Swimming Coaches!

The events for the State Swimming Meets for 1975 will be the same as those listed in the K.H.S.A.A. Constitution and By-Laws, Swimming Regulations on pages 58-59. The only difference being the 400 Yard Freestyle which is 500 yards in the National Federation Rules. The National Federation Rules will be used beginning in 1975.

The Class AAA Meets will be held at the Plantation Club in Louisville on February 21-22. The Class AA will be held at Eastern Kentucky University on April 4-5. The following schools have indicated they will have teams.

### CLASS AA BOYS

Apollo	Franklin County
Berea	Highlands
Beechwood	Hopkinsville
Bellevue	Knott County
Bourbon County	Lloyd Memorial
Boyd County	Model
Campbell County	Murray
Conner	Newport
Covington Catholic	Newport Catholic
Covington Latin	Oneida Institute
Danville	Russell
Daviess County	Scott County
Dixie Heights	Simon Kenton
Elizabethtown	Woodford County
Fort Knox	

### GIRLS

Apollo	Kentucky Country Day
Beechwood	Knott County
Berea	LaSalette
Bourbon County	Lloyd Memorial
Boyd County	Margaret Hall
Campbell County	Model
Conner	Murray
Danville	Newport
Daviess County	Notre Dame
Dixie Heights	Oneida Institute
Elizabethtown	Russell
Fort Knox	Scott County
Franklin County	Simon Kenton
Highlands	Villa Madonna
Hopkinsville	Woodford County

### CLASS AAA BOYS

Atherton	Moore
Ballard	Owensboro
Bowling Green	Paul G. Blazer
Bryan Station	St. Xavier
Central	Seneca
DeSales	Shawnee
Eastern	Tates Creek
Fern Creek	Trinity
Henry Clay	Waggener
Lafayette	Westport

### GIRLS

Assumption	Louisville Collegiate
Atherton	Moore
Ballard	Owensboro
Bowling Green	Paul G. Blazer
Bryan Station	Seneca
Eastern	Shawnee
Fern Creek	Tates Creek
Henry Clay	Waggener
Lafayette	Westport



# Official Dickinson Ratings For The 1974 Football Season

## CLASS A

### REGION I

#### District 1

Team	W	L	T	Rating
1. Murray	6	0	0	25.00
2. Fulton	7	1	0	21.25
3. Todd Central	5	0	0	20.00
4. Heath	4	2	0	18.33
5. Ft. Campbell	3	3	0	15.00
6. Reidland	3	4	0	14.29
7. Russellville	2	3	0	14.00
8. Crittenden County	2	5	1	13.13
9. Fulton County	1	3	0	12.50
9. Webster County	1	4	1	12.50
11. Trigg County	1	5	0	11.67
12. McLean County	0	5	0	10.00

#### District 2

1. Glasgow	6	0	0	25.00
2. *Warren East	6	0	0	25.00
3. Green County	6	1	0	23.75
4. Barren County	9	1	0	21.50
5. Campbellsville	4	2	0	20.00
5. Hancock County	3	1	0	20.00
7. Tompkinsville	3	2	0	18.00
8. Edmonson County	5	3	0	17.86
9. Butler County	3	3	0	15.00
9. Metcalfe County	4	4	0	15.00
11. Clinton County	3	4	0	15.00
12. Hart County	3	5	0	13.75
13. Allen County	2	4	0	13.33
14. Taylor County	2	5	0	12.86
15. Gamaliel	1	6	0	11.43
16. Caverna	0	11	0	10.00
16. Cumberland County	0	8	0	10.00

\*Lost to Glasgow in a playoff.

### REGION II

#### District 1

1. Bardstown	4	0	0	25.00
2. Harrodsburg	4	1	0	21.25
3. Boyle County	4	1	0	19.00
4. Mercer County	2	2	0	17.50
5. Anderson County	2	3	0	14.00
6. Garrard County	1	3	0	12.50
7. Washington County	0	4	0	10.00

#### District 2

1. *Paris	3	1	0	23.75
2. Frankfort	3	1	0	23.75
3. **Madison	3	2	0	20.00
4. Georgetown	3	2	0	20.00
5. Estill County	3	1	0	17.50
6. Sayre	2	2	0	15.00
7. Nicholas County	1	3	0	12.50
8. Berea	0	4	0	10.00
8. M. M. I.	0	4	0	10.00

\*Paris defeated Frankfort and is District Champion

\*\*Madison defeated Georgetown

### REGION III

#### District 1

1. Beechwood	6	0	0	25.00
2. Shelbyville	4	0	0	22.50
3. Ludlow	4	2	0	20.00
4. Ky. Country Day	4	1	0	18.00
5. Carroll County	5	3	0	17.50
6. Dayton	3	4	0	15.71
7. Eminence	3	5	0	15.00
8. Owen County	3	3	0	15.00
9. Bellevue	2	4	0	13.33
10. Trimble County	2	4	0	13.33
11. Henry County	1	6	0	11.43
12. Beth Haven	0	5	0	10.00

#### District 2

1. Lewis County	6	0	0	27.50
2. Raceland	4	0	0	25.00
3. Mt. Sterling	4	0	1	21.25
4. Maysville	4	1	0	19.00
5. Morgan County	3	2	1	18.75
6. Fairview	3	2	2	18.22
7. Montgomery County	4	1	1	18.00
8. Fleming County	3	4	1	15.00
9. Rowan County	1	5	1	12.85
10. Bath County	1	5	0	11.67
11. Louisa	0	6	1	11.45
12. West Carter	0	6	0	10.00

### REGION IV

#### District 1

1. *Lynch	2	2	0	17.50
2. Pineville	3	1	0	17.50
3. **Harlan	2	2	0	15.00

4. Williamsburg	2	2	0	15.00
5. Lynn Camp	0	4	0	10.00

\*Lynch defeated Pineville and is District Champion

\*\*Harlan defeated Williamsburg

#### District 2

1. Elkhorn City	8	0	0	30.00
2. Paintsville	3	2	0	21.25
3. Pikeville	4	2	1	20.71
4. Mullins	6	3	0	19.45
5. Fleming-Neon	5	3	0	18.13
6. Johns Creek	3	5	1	15.00
7. Wheelwright	3	4	0	15.00
8. Virgie	1	5	1	12.14
9. Jenkins	1	6	0	11.43
10. Phelps	0	4	0	10.00

## CLASS AA

### REGION I

#### District 1

1. Mayfield	5	1	0	25.00
2. Hopkinsville	4	1	1	21.88
3. Paducah Tilghman	3	1	1	19.50
4. Christian County	4	2	0	18.33
5. Marshall County	2	2	0	15.00
6. Franklin-Simpson	1	4	1	14.17
7. Bowling Green	1	3	0	12.50
7. Caldwell County	1	4	1	12.50
9. Lone Oak	1	4	0	12.00

#### District 2

1. Owensboro	8	0	0	25.00
2. Owensboro Catholic	7	1	0	21.25
3. Henderson County	6	2	0	18.75
4. Union County	3	4	1	14.38
5. Madisonville-N. Hopkins	3	4	0	14.29
6. Daviess County	3	5	0	13.75
7. Apollo	2	6	0	12.50
8. Ohio County	1	5	1	12.15
9. Henderson	1	7	0	11.25

### REGION II

#### District 1

1. North Hardin	7	0	0	27.50
2. Bullitt Central	7	0	0	25.00
3. Elizabethtown	6	1	0	21.25
4. Breckinridge County	4	3	0	18.58
5. Meade County	5	4	0	17.23
6. East Hardin	2	3	0	16.00
6. Oldham County	2	3	0	16.00
8. LaRue County	3	4	0	14.29
9. Marion County	2	3	0	14.00
10. Shelby County	1	5	0	11.67
11. Fort Knox	0	6	0	10.00
11. Nelson County	0	6	0	10.00
11. Warren Central	0	4	0	10.00

#### District 2

1. Somerset	4	0	0	27.50
2. *Danville	4	1	0	21.25
3. **Woodford County	4	1	0	21.25
4. Scott County	4	1	0	21.25
5. Lincoln County	3	1	0	18.75
6. Casey County	1	3	0	12.50
7. Harrison County	1	3	0	12.50
8. Jessamine County	1	4	0	12.00
9. Bourbon County	0	5	0	10.00

\*Danville defeated Woodford County

\*\*Woodford County defeated Scott County

### REGION III

#### District 1

1. Newport Catholic	6	1	0	23.75
2. Memorial	7	2	0	21.25
3. *Highlands	6	3	0	20.00
4. Covington Catholic	3	2	0	20.00
5. Campbell County	5	3	0	17.50
6. Newport	3	4	1	16.88
7. Simon-Kenton	4	4	0	16.25
8. Conner	3	4	1	15.63
9. Dixie Heights	3	5	0	13.75
10. Holmes	2	5	2	13.33
11. Boone County	0	9	0	10.00

\*Highlands defeated Covington Catholic

#### District 2

1. Henry Clay	5	0	0	20.00
2. Paul G. Blazer	3	0	1	18.75
3. Clark County	3	1	0	17.50
4. Lafayette	2	3	0	16.00
5. Bryan Station	2	2	0	15.00
6. Madison Central	0	2	2	13.75
7. Franklin County	0	3	1	11.25
8. Tates Creek	0	4	0	10.00



**REGION IV**

**District 1**

1. Middlesboro	7	0	0	27.50
2. Corbin	4	1	0	21.25
3. Laurel County	3	2	0	18.00
4. Cumberland	2	1	1	17.50
5. James A. Cawood	2	2	1	16.00
6. *Rockcastle County	2	2	0	16.00
7.**Russell County	2	2	0	15.00
8. Wayne County	2	2	0	15.00
9.***Knox Central	3	5	0	13.75
10. Bell County	3	5	0	13.75
11. Whitley County	1	5	0	11.67
12. Evarts	0	5	0	10.00

\*Rockcastle defeated Russell County  
 \*\*Russell County defeated Wayne County  
 \*\*\*Knox Central defeated Bell County

**District 2**

1. Boyd County	5	0	0	30.00
2. Russell	3	1	0	23.75
3. Hazard	3	1	0	21.25
4. Belfry	3	2	0	20.00
5. Prestonsburg	4	3	0	17.86
6. Leslie County	3	2	0	17.00
7. M. C. Napier	3	3	0	16.67
8. Greenup County	3	4	0	14.29
9. Johnson Central	2	3	0	14.00
10. East Carter	1	3	0	12.50
11. Whitesburg	1	4	0	12.00
12. Breathitt County	0	7	0	10.00

**CLASS AAA**

**REGION I**

**District 1**

1. Trinity	4	0	0	22.50
2. Male	3	1	0	18.75
3. DeSales	2	2	0	15.00
4. Shawnee	1	3	0	12.50
5. Iroquois	0	4	0	10.00

**District 2**

1. St. Xavier	4	0	0	22.50
2. Bishop David	3	1	0	18.75
3. Atherton	2	2	0	15.00
4. duPont Manual	1	3	0	12.00
5. Central	0	4	0	10.00

**REGION II**

**District 1**

1. Valley	4	0	0	20.00
2. *Pleasure Ridge Park	2	2	0	15.00
3. Butler	2	2	0	15.00
4.**Western	1	3	0	12.50
5. Doss	1	3	0	12.50

\*Pleasure Ridge Park defeated Butler  
 \*\*Western defeated Doss

**District 2**

1. Jeffersontown	3	0	0	23.33
2. Thomas Jefferson	2	1	0	18.33
3. Fern Creek	1	2	0	13.33
4. Moore	0	3	0	10.00

**District 3**

1. Stuart	2	1	0	20.00
2. Southern	2	1	0	18.33
3. Fairdale	1	2	0	16.67
4. Durrett	1	2	0	13.33

**District 4**

1. *Westport	2	1	1	21.88
2. Seneca	2	1	1	21.88
3. Ballard	2	1	1	21.88
4. Waggener	2	1	1	21.88
5. Eastern	0	4	0	10.00

\*Westport defeated Seneca in Playoff

**BOARD MINUTES**

(Continued from Page One)

was pointed out that many other schools were faced with the same problem and to approve this request could start a trend which would destroy the classification systems, the Board refused to approve this request.

A request was received from Cumberland High School, requesting that they be permitted to change from Class AA to Class A. The Board did not take action on this request.

Requests were received from Henderson High School and Corbin High School that they be allowed to move from a lower to a higher class and assigned to a new district and region. Since this has been the policy of the Board in the past,

George Sauer moved, seconded by Fairce Woods, that the request be granted. All members voted aye.

No action was taken on requests from Carroll County High School, Trimble County High School and Madisonville North Hopkins High School to change to other districts or regions within their present Class.

The Commissioner recommended that the following regulations concerning the fees for districts, regional and state basketball tournament officials be adopted. The district tournament officials shall receive a fee of \$30.00 per game, the regional tournament officials shall receive a fee of \$35.00 per game and the State Tournament officials shall receive \$40.00 per game. The transportation allowance shall be 10c per mile for all necessary travel. In the event that it is necessary for the official to remain over night at the tournament site, he or she shall be paid an additional \$20.00 per day for lodging and meals. The same rates shall apply to both boys and girls tournament officials. Cecil Reid moved, seconded by Frank Simpson, that the regulations recommended by the Commissioner be adopted. The motion was carried unanimously.

Coaches Rondel Dunaivent of Owen County High School; Larry McMillian, Oldham County High School; George Schneider of Covington Catholic High School; Jim Conner of Boone County High School; Bill Crumbaugh and John Peterson of Franklin County High School came before the Board to present a recommendation on proposed changes in the present playoff method in baseball. Coach Dunaivent informed the Board that much study and effort had been given to their proposal and through other members of the group had contacted baseball coaches throughout the state and found almost all coaches in favor of the recommended change. Following a question and answer period, President Wheeler thanked the coaches for coming and assured them that a complete study would be made and a decision rendered by the Board as soon as possible. Coach Dunaivent and his group thanked the Board for their time and departed. The Board then directed Assistant Commissioner Louis Stout to work with this group in drawing up a proposal to be forwarded to all schools with the results being presented to the Board during their January meeting.

Assistant Commissioner Tom Mills reported that the football championship playoffs continue to be successful. Financial reports have been received from all game managers, indicating that all expenses have been paid with shares of profit having been sent to the schools involved. The receipts of the Class AAA final game held in Louisville was up slightly over the finals for 1973. The receipts for Classes A and AA finals held in Richmond were slightly under the comparable figures for 1973. After a discussion concerning an additional amount to be allotted to each team taking part in the final games, Frank Simpson moved, seconded by Fairce Woods, that each of the six teams involved shall receive an additional amount of \$500.00. The motion carried unanimously.

Mr. Mansfield stated that after receiving several requests to change golf to a fall sport that he had conducted a survey of the schools involved. The results were 100 schools favored leaving golf a spring sport while 86 stated they would prefer it be changed to a fall sport. No action was taken by the Board to make this change.

Mr. Mansfield presented the request of Judy Morris, President of the Kentucky Girls Sports'

Association that the organization be allowed a voting member on the Delegate Assembly and that the district basketball manager withhold \$3.00 from district receipts to pay for two coaches' membership for each school. The Board ordered the Commissioner to submit a referendum to the principals to permit the president of this group to be a voting member at the Delegate Assembly. Ray Story moved, seconded by Frank Simpson, that this request be granted. All members voted aye.

Mr. Mansfield reported that it was deemed advisable to employ a different firm to audit the books of the K.H.S.A.A. He recommended that the firm of Monroe and Associates of Lexington be employed. Cecil Reid moved, seconded by Louie Martin, that the recommendation of the Commissioner be approved. All members voted aye.

Fairce Woods reported that many schools in his area were having a problem with officials not reporting for their assigned games in basketball. Other members of the Board reported the same problem. Following a discussion of the situation, Commissioner Mansfield was instructed to inform all assigning secretaries that failure to show up for an assigned game by an official, unless providentially prevented from doing so, is cause for suspension for a one year period since this is a violation of By-Law 28, Sections 7 and 8.

Assistant Commissioner Mills requested that the Board consider changing the date for the drawing for the State Basketball Tournament from February 22 to February 21. This would permit the drawing to take place on Educational Television where it could be viewed throughout Kentucky. Fairce Woods moved, seconded by Jack Fultz, that this change be approved. All members voted aye.

President Wheeler appointed George Sauer, Arthur Hawkins and Louie Martin to serve on a Committee to study and make recommendations on athletic insurance coverage for member schools. This Committee is to report its findings to the Board at the January meeting.

Jack Fultz moved, seconded by Fairce Woods, that all bills of the Association for the period beginning September 1, 1974, and ending November 30, 1974, be allowed. The motion was carried unanimously.

The next meeting date for the Board was scheduled for January 24, 1975, at 9:30 A.M., at Stouffers Inn in Louisville.

There being no further business, the meeting was adjourned at 2:30 P.M.

## Supplementary List of Registered Basketball Officials

(List Compiled December 12)

If the telephone number is given for an official, it is the home phone number unless otherwise designated. If two numbers are given, the first number is the home phone.

Abel, Jan, Box 286, McGregor, Eastern Ky. University, Richmond 40475, 625-3197  
 Alcorn, Charles B., Rt. 2, Stanford 40484, 365-2664  
 Alexander, Don, RFD 1, Box 112C, Wilmore 40390, 858-3048  
 Amlung, J. Dara, 3323 Allison Way, Louisville 40220, 458-6155, 636-3461  
 Ashley, Terry, Lot 28, Skyline Mobile Home Park, Bowling Green 42101  
 Baker, Joyce, 112 Calmet Terr., Lexington 40504  
 Baker, Ronald, 1132 Centurian Road, Lexington 40502, 272-1260, 254-6412, Ext. 208  
 Bell, Billy, 1006 Kelsey Street, Sturgis 42459, 333-2768  
 Bernardini, Bruno, 5018 B Hammonl Heights, Ft. Campbell 42223, 798-6874, 798-4214

Berry, Mark, 119 Adams Street, Berea 40403, 986-4047  
 Bishop, Paul, 2701 E. Towers Dr., Apt. 310, Cincinnati, Ohio 45238  
 Blackburn, Rickey Lee, Huddy 41535, 353-4341  
 Blankenship, Kathy, 400 W. Maple, Nicholasville 40356, 885-3576, 257-2149  
 Brantley, Delmer L., Rt. 2, Box 37, Corydon 42406, 533-6415  
 Bracy, Barbara, 9722 Lanesboro Way, Louisville 40222  
 Bridgman, Don, Rt. 2, Monticello 42633, 348-8521, 679-1441  
 Bruner, Larry, Rt. 10, Box 664, London 40741, 864-8957  
 Bumpus, Al, Jr. 622 1st Street, Henderson 42420, 827-2231, 827-2231  
 Butler, Larry, 6704 Pendleton, Valley Station 40272  
 Bystrek, Thomas, 111 E. O'Bryon Avenue, Bardstown 40004  
 Campbell, David, Haddix 41331, 666-7064, 666-2359  
 Carver, Vivien, Rt. 6, Scottsville 42164 237-3889, 257-1205  
 Cobb, Michael E., Frakes 40940, 337-5796  
 Coleman, Lloyd T., Rt. 7, Box F-43, Shelbyville 40065, 633-2579  
 Collier, Johnny M., 511 Greenbrier, Nicholasville 40356, 885-4633, 885-9213  
 Conn, Dianna, Betsy Layne 41605, 478-6830, 478-2531  
 Cooksey, Rex "David", 526 Virginia St., Ashland 41101, 324-6049  
 Cox, Robert Douglas, McDaniels 40152, 257-8826, 756-2186  
 Coyle, Edgar P., Jr., 409 Edgewood Drive, Nicholasville 40356, 885-6869, 885-4414  
 Dahlenburg, Douglas, 910 Virginia Ave., Florence 41042, 371-6516  
 Darling, Brian, 425 S. 5th St., Suite 305, Louisville 40202  
 Davenport, Sonya, Rt. 2, Box 685, Pineville 40977  
 Davis, Bobby, 73 Zeikoua Dr., Shelbyville 40065, 633-6167  
 Davis, Darlayne, B-12 Wesley Apts., Shelbyville 40065, 633-6014, 875-5520  
 Davis, Dennis R., Rt. 1, Waynesburg 40489, 365-7775, 236-8400  
 Davis, James C., 613 Hopewell, Madisonville 42431, 825-2148  
 Davis, Larry, 3229 West Kentucky, Louisville 40211, 772-3106  
 Denham, Harry, 506 Forest Avenue, Maysville 41056  
 Denny, Robert R., 106 Whitley Ave., Stanford 40484, 365-2212, 236-5024  
 Dobson, Jon Barry, Rt. 4, Babbland Drive, Paducah 42001, 898-3756  
 Douthwaite, Donald D., 5754 Biscayne Ave., Cincinnati, Ohio 45211, 574-2238, 574-2238  
 Dunn Allen, 813 Warfield Place, Lexington 40505, 254-4683, 254-4683  
 Edelen, Cheri (Raque), 3000 Talisman Road, Louisville 40220, 456-4594, 456-4594  
 Edmondson, Johnny B., R. R. 1, Glencoe 41046, 643-5288  
 Edwards, Wayne, 505 Durham Street, Greensburg 42743  
 Ellis, Ray, A-35 Oaks Mobile Home Park, Mt. Washington 40047, 491-1810 (Bus.)  
 Foster, J. W., R. R. 1, Oil Frankfort Rd., Versailles 40383, 846-4121, 277-8703  
 Fox Joanna, Drakesboro 42337  
 Gardner, Howard, 829 McCullum, Elizabethtown 42701, 765-6273  
 Gilbert, Howard, 829 McCullum, Elizabethtown 42701, 765-6273  
 Gilbert, Jerry William, Rt. 1, Berea 40403, 986-4695  
 Gillespie, Steve, 153 East Broadway, Richmond 40475  
 Glass, Vickie L., Box 219, McGregor Hall, Eastern Ky. Univ., Richmond 40475, 625-3486  
 Goodnight, Hershel, Jr., 424 Breckinridge Street, Franklin 42134  
 Grenough, Helen B., 3109 Vogue Ave., Louisville 40220, 454-0225  
 Gutterman, Jim, 4611 Garda Drive, Louisville 40219, 584-7988  
 Hale, Roger, Box 432, Beaver Dam 42320, 274-7542, 274-7128  
 Halgash, Kenneth L. 637 N. Third Street, Bardstown 40004, 348-6119  
 Hancock, Lisa Lynn, Rt. 3, Box 205, Henderson 42420, 521-7728, 521-7003  
 Hansel, Robert, Pine Mountain Settl. School, Pine Mountain 40864, 558-4480, 589-4044  
 Harned, Delaño, Custer 40115, 536-3187, 774-7364 (Louisville)  
 Harp, R. Kenneth, 3522 Brookview Drive, Lexington 40503, 272-5148  
 Harrington, Timothy D., 903 Edgefield Drive, Bowling Green 42101, 842-8321  
 Harris, Billy, P. O. Box 97, Cleaton 42332, 754-4410  
 Heidorn, Steven H., P. O. Box 216 Harrodsburg 40330, 734-2834, 734-2834  
 Helline, Mary, Room 123 South, Western Ky. Univ., Bowling Green 42101, 748-4173  
 Hensley, Mark, Rt. 3, Stanford 40484, 236-8400 (Bus.)  
 Heylmann, Tracy, Forrer Hall Transylvania Univ., Lexington 40508, 233-8852, 233-8852



- Hoben, Mary Jane, 3404 Grandview Ave., Louisville 40207, 895-1269
- Hobson, Wayne, 4601 Shenandoah Drive, Louisville 40222, 426-7656, 589-6692
- Hopperton, Bill, 1st & Main Street, Petersburg 41080, 534-5479, 241-4260
- Hostetler, Nancy, Riverside Christian School, Lost Creek 41348, 666-2359, 666-2359
- Hurt, Thomas G., 122 Hamilton Ave., Lancaster 40444, 792-3067, 792-2312
- Hutchinson, Jack, 281 Winn Way Drive, Lexington 40503, 277-3990, 277-3990
- Jagers, John C., Rt. 3, Princeton 42445, 365-3196, 365-5536
- Jamison, Harold, 127 Mills Ave., Flemingsburg 41041, 849-2458, 845-9051
- Johnson, Frank, Box 251, Guthrie 42234, 485-2344
- Johnson, W. E., Box 132 Mt. Sterling 40353, 498-3670, 498-9175
- Johnson, W. Lynn, P. O. Box 329, Morehead 40351, 784-5393, 845-2551, Ext. 228
- Jones, Thomas Varnell, 1538 Scott Drive, Madisonville 42431, 821-3684, 821-1720
- Jurasin, James, 6803 Sunnyside Rd., Louisville 40228, 239-7617
- Kaufman, Leonardo, Rev., 2208 W. Madison Street, Louisville 40211, 772-2971, 778-3794
- Kent, Charlie, 3527 Bells Lane, Louisville 40211, 776-0010, 748-2875
- Kirkpatrick, Thomas H., Box 317, New Castle 40050, 845-2700, 845-2775
- Knapke, Wilbur L., Jr., 1323 Stephen Foster Dr., Lexington 40502, 272-4201, 253-3481, Ext. 48
- Lansdale, Jerry G., Rt. 1, Mt. Sterling 40353, 498-0083, 498-2660
- Latkovski, Andy, 1530 Quadrant Ave., Louisville 40205, 451-5472, 582-4551
- Liles Tony, 729 Center St., Henderson 42420, 827-1706
- Lisehera, Barbara, Box 220, McGregor, Eastern Ky. Univ., Richmond 40475, 625-3486
- Long, Kenneth J., 151 Todds Rd., Apt. 358, Lexington 40509, 269-3400
- Long, Scottie J., 2425 N. Park Dr., Apt. 1, Henderson 42420, 826-5419
- Lynch, Donnie, 103 South Mantle, Elizabethtown 42701, 769-2941, 765-6575
- McAnally, Tom, 5307 Rookwood Rd., Louisville 40218, 968-0298, 447-3442
- McCord, Floyd D., 1945 Brent Street, Paris 40361, 987-1619, 233-2000, Ext. 2583
- McGuffin, Artie, 9715 Anita Blvd., Valley Station 40272, 937-6484
- McPherson, Lanny, Rt. 4, Russellville 42276
- McReynolds, Don, Lot #20, Rucker Trailer Ct., Flemingsburg 41041, 845-0231, 845-9331
- Madison, Keith, 1633 Chestnut, Apt. 4, Bowling Green 42101, 781-5501
- Mang Berry W., Jr., 1624 Woodburn, Covington 41014, 261-9932, 632-8645
- Manning, Bill, Rt. 1, Box 137, Pine Knot 42635, 354-2053
- Mardis, John A., 890 Fairview E212, Bowling Green 42101, 781-6597
- Marlow, Charles, Bradfordsville 40009, 337-3397
- Marquart, Jerome M., 10410 Natl Trwpk, Fairdale 40118, 368-2269
- Marshall, Donna W., 1757 Hawthorn W.E., Lexington 40505, 299-4322, 299-9211
- Martin, Wendy L., 1549 Alexandria Dr., 8-A, Lexington 40504, 277-6257
- Mathew, Brent, Stadium Dorm, K.W.C., Owensboro 42301, 683-9391
- Meuth, Richard, Box 163, Smith Mills 42457, 533-6945, 827-5305
- Morris, Bobby, 1105 S. 9th St., Mayfield 42066, 247-5312, 247-1293
- Morrison, Donnie R., 110 Howell, Apt. 4B, Campbellsville 42718, 465-7681, 465-8774
- Munz, Barry D., 935 Clarks Lane, Louisville 40217, 634-0350, 772-3621, Ext. 241
- Murray, James, Rt. 1, Salvisa 40372
- Nall, Darlene Y., 2148 Larkspur Rd., Apt. 21C, Lexington 40504, 278-8072
- Norment, William B., Jr., 205 South Elm Street, Henderson 42420, 826-3330, 827-5353
- Owens, Bonnie, 1323 Center St., Bowling Green 42101, 843-4237
- Owens, Debra, 41 S. Alves St., Henderson 42420, 826-5039
- Owens, Ronnie Lee, R. R. 6, Box 611, London 40741, 864-8862, 864-5125
- Parrott, Brenda, Rt. 3, Box 145, Bardstown 40004, 348-8459
- Parrott, Sharon, Box 542, Pineville 40977, 337-6327, 248-3968
- Partin, Thomas, McKee 40447, 287-8268
- Peden, Harlon C., II, General Delivery, Dixon 42409, 639-9721
- Pendleton, Sara H., Rt. 1, Sebree 42455, 835-2507, 827-2506
- Perry, Deborah, 402 Nunn Hall, Morehead St. Univ., Morehead 40351, 783-3520
- Perry, Herman, 1224 Dale Avenue, Frankfort 40601, 223-5403, 695-2100
- Powell, Sallie, Box 108, Ky. Wesleyan, Owensboro 42301, 683-9297
- Pujda, Janice A., Box 137, Miller Hall, Eastern Ky. Univ., Richmond 40475, 625-5188, 622-4108
- Quisenberry, Larry T., 4606 Hurstbourne Lane, Louisville 40299, 491-7051, 452-8011
- Rader, Doug, McKee 40447, 287-7303, 287-7124
- Ray, Debbie, 429 N. Main Street, Lebanon 40033, 692-2309, 348-9224
- Raybourne, Pat L., 616 Cardiff Lane, Lexington 40503, 277-1618
- Reed, J. Andrew, Elsie 41422, 349-2899
- Reliford, Paul, 805 Chippewa W.W., Ashland 41101, 325-7457, 324-3766
- Richardson, Bob, 1672 Marshall, Henderson 42420
- Richards, Janet, Dorm II, Georgetown College, Georgetown 40324, 863-7188 (Bus.)
- Richardson, Steve, Box 935, Centre College, Danville 40422, 236-5727
- Rister, Mrs. Gloria F., Box 213, Garrett 41630, 358-4428
- Roberts, Teri, 201 Eric Court, Louisville 40219, 964-6955, 968-5321
- Roll, Peggy F., 302 A Alto Street, Hazard 41701, 439-1215, 436-2191
- Ruf, Linda C., 4243 Regina Lane, Louisville 40213, 458-3518, 625-4223
- Russell, Clem, 1614 Fernwood, Louisville 40205, 451-4171, 778-0791
- Rutledge, Ken, 709 Kingston Road, Lexington 40505, 299-5698, 255-5631, Ext. 185
- Ryan, Allen L., Box 942, Centre College, Danville 40422, 236-5726, 236-5727
- Sands, Sheila K., CPO 1889 Berea Coll., Berea 40403
- Schmitt, Nancy J., 1619 Deer Park, Louisville 40205, 458-9065
- Schneider, Beverly P., 3332 Overbrook Drive, Lexington 40502, 277-5337
- Schneider, Ronald, 269 St. Agnes Circle, Ft. Wright 41011, 331-1144
- Schoser, Robert H., 259 Oak Street, Benham 40807, 848-2297, 848-5451
- Schumacher, Jim, 318 East Second Street, Maysville 41056, 564-4665, 759-7625
- Schutte, Bruce M., 2646 Kings Highway, Louisville 40205, 459-4179, 584-8157, Ext. 377
- Schutte, George, 3501 Fountain Drive, Louisville 40218
- Scott, Sidney H., 510 Short Cut Road, Albany 42602, 387-5284, 387-5186
- Sellier, Edward, 520 Cricklewood, Lexington 40505, 299-8042
- Sely, Curt, 103 Steele, Corbin 40701, 528-4677, 528-4677
- Sensibaugh, Ron, Box 966, Danville 40422, 236-5727
- Serwna, Fred J., Rt. 3, Flemingsburg 41041, 849-2211, 849-2211
- Settles, Jeffrey K., Route 3A, Springfield 40069, 262-5766
- Sexton, Carolyn, Box 669, Neon 41840, 855-4015
- Shannon, Dennis, c/o Clay Hall, Transylvania Univ., Lexington 40508, 233-8386
- Sheffer, Bert, 2010 Jamerson Dr., Henderson 42420, 826-4197
- Shreve, Tim, 3805 Kingsbury Drive, Louisville 40207, 893-3556, 452-3177
- Shufelt, David, 520 Gay Street, Brandenburg 40108, 422-3833, 624-7030
- Shull, David M., 5303 Skylight Drive, Louisville 40258, 447-7806
- Singleton, Bobby, 5711 Omega Street, Louisville 40258, 937-4712, 452-3673
- Girls, Brenda, Rt. 5, Benton 42025, 354-6900
- Slone, Carson, Box 367, Hindman 41822, 785-3545, 785-3166
- Skaggs, Dennis Keith, 1002 Atkinson St., Henderson 42420, 827-3478
- Skees, Albert R., 9606 Janna Dr., Louisville 40272, 935-4754, 937-4603
- Skelton, Sherry, 206 West Mignon, Morehead St. Univ., Morehead 40351, 783-4454
- Skowronski, Mary E., 332 South Hall, Western Ky. Univ., Bowling Green 42101, 748-3984
- Small, Linda D., Box 273 McGregor, EKV, Richmond 40475, 625-2482
- Smith, Betty, 606 Mignon Hall, Morehead St. Univ., Morehead 40351, 783-4187, 783-4187
- Smith, David E., 114 Crescent Avenue, Apt. C-4, Louisville 40206, 895-4458, 776-7170
- Smith, Earl (Skip) P., 311 Dupree Hall, Richmond 40475, 825-4105, 287-7376
- Smith, James H., Rt. 1, Box 437, South Shore 41175, 932-4497
- Sparks, Danny, General Delivery, Olive Hill 41164, 286-5562, 286-2000

- Spivey, Ronald, 118 Baughman Avenue, Danville 40422, 236-6144, 236-6144
- Sorrell, Tommy, 302 Brockton, Richmond 40475
- Spears, Tracy, 707 West Hwy. 80, Somerset 42501, 678-4701, 636-6443
- Stark, Allan D., R. R. 2, Bedford 40006, 255-7311, 347-9981
- Steinberg, Morton H., 10404 Nanka Road, Louisville 40272, 937-1383, 456-3131
- Stephens, Darrell Ray, Rt. 1, Box 119, Pine Knot 42635, 354-2954
- Stinson, Charles L., 105 Bedford Court, Horse Cave 42749, 786-2663, 786-2388
- Stewart, Linda, 1339 Bordeaux Ct., Lexington 40504, 233-0267
- Stoess, Henry L., 314 Kavanaugh Road, Crestwood 40014, 241-4196, 239-3204
- Stone, Myra, Box 224, Clay City 40312, 663-2924, 663-4504
- Stormont, Harold L., 1706 Dundee Road, Louisville 40205, 459-2280
- Strong, Logan, Haddix 41331
- Stuart, Louis H., 3447 Saybrook Road, Lexington 40503, 278-7304
- Sumner, Carl, 8711 Cedar Creek Road, Fern Creek 40291, 239-0783, 459-1030, Ext. 205
- Swaim, Anne, 235 Wayne Dr., Apt. B-25, Richmond 40475, 623-8731
- Switzer, Richard J., Jr., 3 Circle Dr., Florence 41042, 371-3910, 581-0158
- Szyper, Richard T., 9210 Walt Lee Rd., Louisville 40291, 239-7127, 361-2605
- Tackett, Tommy, Hellier 41534, 754-5501
- Taylor, Bill, P.O. Box 169, Crestwood 40014, 241-9749, 222-9469
- Taylor, Carl D., 408 Bellefonte-Princess Rd., Ashland 41101, 325-2606, 325-9751
- Taylor, Dale, Box 780, Somerset 42501, 379-2772, 678-8111
- Taylor, David Y., 1302 Lago Drive, Frankfort 40601, 695-1153, 564-3040
- Taylor, Janet M., 108 Sunset Ave., Richmond 40475, 622-3232 (Bus.)
- Thomas, Carmen J., P. O. Box 623, Owingsville 40360, 674-6240
- Thompson, Gary, Route 1, Mt. Sterling 40353, 498-0745, 233-2000, Ext. 2767
- Thompson, George, Calvin 40813
- Thompson, Larry E., 1603 Gagel Avenue, Louisville 40216, 367-1637, 933-1133
- Thornton, Robbie Miss, 1040 Cross Keys, Apt. 6, Lexington 40504, 278-5762
- Tippett, Charles R., Route 8, Box A, Frankfort 40601, 875-2260, 875-2822
- Tipton Larry J., 253 Eastridge, Paris 40361, 987-4722, 987-1395
- Toombs, Lynn, Rt. 6, Box 435-A, Clarksville, Tennessee 37040, 387-2477, 645-4449
- Towe, Steve, Rt. 6, Box 315, Scottsville 42164, 622-6234
- Tucker, Charles N., 5353-B Kelley Street, Ft. Knox 40121, 624-5063, 624-2816
- Turner, Keenan V., Box 132, McKee 40447, 364-5061, 287-7693
- Tuitele, Matthew V. L., 203 Millbrooke Drive, Hopkinsville 42240, 886-8371, 886-4484
- Tyler, Allan L., 622 Clay Street, Henderson 42420, 826-4066
- Tyre, Don, 316 Senate Drive, Frankfort 40601, 223-3668, 254-6612, Ext. 211 (Lexington)
- Urlage, Constance M., 822 Highland Avenue, Ft. Thomas 41075, 441-5513, 625-2584
- Vanover, Wiley G., Jackhorn 41825, 855-2441, 855-2441
- Van Sickle, Ricky, 5th Street, Uniontown 42461, 822-4774, 389-1241
- Varner, Sally, 737 Kingston Rd., Lexington 40505, 299-4145, 233-8473
- Vaughn, Ronnie J., P. O. Box 92, Ferguson 42533, 678-5655
- Voll, Richard J., 1014 Sylvia Street, Louisville 40217, 634-8029
- Wallin, Charles, 668 Northside Dr., Lexington 40505, 299-8639, 255-4281, Ext. 194
- Wallen, D. Michael, Rt. 32, Trailer 49, Morehead 40351, 784-4059
- Wallenfelsz, David, 2214 Espy Lane, Flatwoods 41139, 836-5422, 836-8112
- Walter, W. C., 3208 Mid Dale Lane, Louisville 40220, 459-6330, 426-2000, Ext. 257
- Walters, James, R. R. 1, Georgetown 40324, 863-5444, 252-2221
- Wanchic, Nick, Federal Correction Inst., Lexington 40505, 255-4233, 255-6812, Ext. 2264
- Ward, Randy, Woodland Estates, Meally 41234, 789-8565, 789-5050
- Ware, Phillip O., 218 Sycamore Street, Owensboro 42301, 684-6825, 233-5253
- Watts, Pat, 30 Fulton Ave., Winchester 40391, 744-4478
- Watkins, Jesse T., Hardinsburg 40143
- Watson, Neil S., Hueysville 41640, 358-4306, 625-1311
- Weis, Shauna, 406 Nunn Hall, Morehead St. Univ., Morehead 40351, 783-3820
- Welch, Ronald, R. R. 3, Milton 40045, 268-5920, 732-4812
- Wellman, Timothy W., Rt. 2, Box 329, Ashland 41101, 928-6341, 928-6341
- Welty, Beery N., Bedford N., Bedford 40006, 255-4455
- Wheeler, Donald, 402 McGuire Street, Ferguson 42533, 679-2903
- Wheeler, Jim, 1011 Harley Street, Carrollton 41008, 732-5492
- Wheeler, Lou S., 491 Laketower Drive, Apt. 340, Lexington 40502, 269-1670, 253-1611, Ext. 371
- Whitaker, Connie C., 100½ N. Miller St., Cynthiana 41031, 234-6232, 234-3896
- Whitaker, Fess, Rt. 3, Milton 40045
- Whitaker, Mac D., 100½ N. Miller St., Cynthiana 41031, 234-6232, 234-3896
- White, Dudley, 1101 Washington St., Sturgis 42459, 333-4239
- White, Sam A., 331 Fifth St., Richmond 40475, 623-8599
- Whitley, Kim, 618 Shawnee Drive, Campbellsville 42718, 465-7282, 625-4212
- Williams, Roland, 104 Barton Rd., Bardstown 40004, 348-5433, 348-5913
- Williams, Willie, 374 E. 3rd Street, Lexington 40508, 252-8212 (Bus.)
- Wilson, Michael E., 26 Sylvon Drive, Alexandria 41001, 635-3331, 331-3300
- Wilson, William B., Apt. 1005 Somerset Village Apts., Somerset 42501, 679-3478
- Wimpee, J. Darline, Room 319, Peeples, K.W.C., Owensboro 42301, 684-9039, 684-9039
- Wiseman, David K., R. R. 2, Box 1, Beattyville 41311, 646-8944
- Wolfe, James H., 332 West 17th Street, Covington 41014, 431-6272
- Wolfe, Joe, Rt. 2, Box 377, Ashland 41101, 928-9504 (Bus.)
- Woolfolk, Deborah, Rt. 3, Box 15A, Central City 42330, 254-5578
- Wright, Howard Lee, 3019 Kingswood Way, Shively 40216, 778-7473, 447-4465
- Wyatt, Edwin, Route 1, Box 277, St. Charles 42453, 669-4265
- Young, Bill, 294-A Tr. Br. Road, Manchester 40962, 598-598
- Yount, Steven, 106 Vertrees Ct., Elizabethtown 42701, 765-5566, 765-5566, 6230, 598-2866
- Zibart, Sig., 8905 Pine Lake Drive, Louisville 40220, 491-1704, 587-5269

## Supplementary List of Registered Wrestling Officials

(List Compiled December 17)

If the telephone number is given for an official, it is the home phone number unless otherwise designated. If two numbers are given, the first number is the home phone.

- Brennan, John, R. R. 1, Lewisport 42351, 927-8967, 927-6953
- Byerly, Steve, 474 W. Lexington, Danville 40422, 236-2193, 623-5075 (Richmond)
- Dooley, John Franklin, Box 258, Centre College, Danville 40422, 236-4452
- Francis, Robert G., P. O. Box 156, Lewisport 42256
- Hillock, Steven W., Box 481, Midway 40347, 846-4833, 259-0548
- Keeling, Ricky Joe, 108 Cambridge Drive, Paducah 42001, 554-4943
- Nau, Richard, 2920 Ree, Evansville, Indiana 47714, 477-7969
- Schofield, Dennis J., 4 Parkview Avenue, Newport 41071, 581-1988, 441-3200
- Washington, Eugene, 517 Clifton Road, Versailles 40383, 873-3550, 873-8011



GLASGOW—CLASS A, REGION I, DISTRICT 2, CHAMPION



(Left to Right) Front Row: B. Bishop, Mgr., C. Hopkins, P. Simon, M. Demunbrun, R. Hampton, M. Huffman, K. McShane, T. Harlow, C. Peden, R. Adams, H. Royses, A. Wood, R. Brewer. Second Row: D. Huffman, Mgr., S. Biggers, D. Wolff, B. Bishop, C. Jones, A. Alexander, R. Reid, C. Jones, J. Tuttle, J. Johnson, S. Massey, A. Hunt, J. Norville, J. Chaffin, Mgr. Third Row: B. Huffman, Mgr., C. Kjellmark, N. Simon, P. Carlson, D. Hopkins, S. Royses, K. Ford, M. Forbis, S. Clay, R. Crowe, B. Nunn, D. Major, F. Bulle, W. Mason, Mgr. Fourth Row: S. Chaffin, Mgr., T. Altman, E. Albany, D. Crawford, G. Motley, T. Travis, S. Webb, E. Trammel, R. Oliver, A. Kingroy, J. Marshall, S. Locke, Coach C. Meadows. Fifth Row: Coach B. Jones, E. Young, A. Shirley, T. Wheeler, B. Witcher, W. Britf, D. England, S. Staples, E. Berke, W. Gaunce, M. Harris, J. Lile, G. Freeman, Coach C. Groves.

LEWIS COUNTY—CLASS A, REGION III, DISTRICT 2, CHAMPION

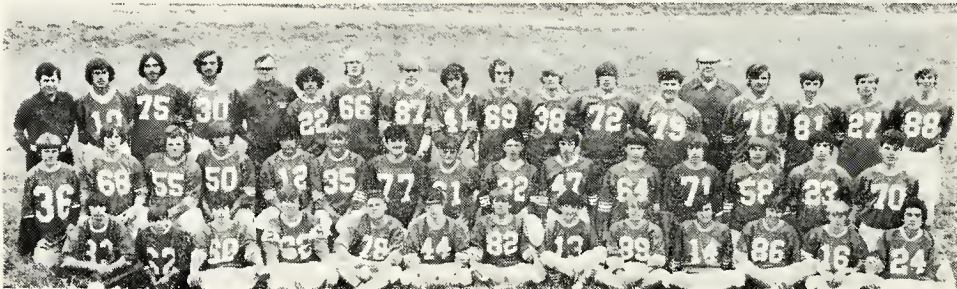

(Left to Right) Front Row: M. Willis, Mgr., J. Lykins, Mgr., B. Brewer, B. Hornback, L. Brown, J. Clark, K. Hilger, T. Thornsberry, K. Hilger, J. Billman, J. Osman, M. Bertram, S. Peity. Second Row: E. Robinson, Mgr., J. Haley, D. Cooper, T. Siacy, T. McGlone, D. Clark, M. Lewis, T. Lykins, D. Stafford, J. B. Allen, C. Rickett, G. Heater, M. Christy, L. Hiley, R. Barte, Third Row: Coach M. Edington, C. Praeter, K. Heater, T. Lumpkins, Coach B. Robinson, B. McCray, D. Hacker, J. D. Hilger, J. Ramsey, K. Hardeman, J. McEldowney, M. Holder, S. Lambert, Coach L. Roberts, H. Ingold, R. Mefford, J. Bloomfield, M. Bertram.

ELKHORN CITY—CLASS A, REGION IV, DISTRICT 2, CHAMPION

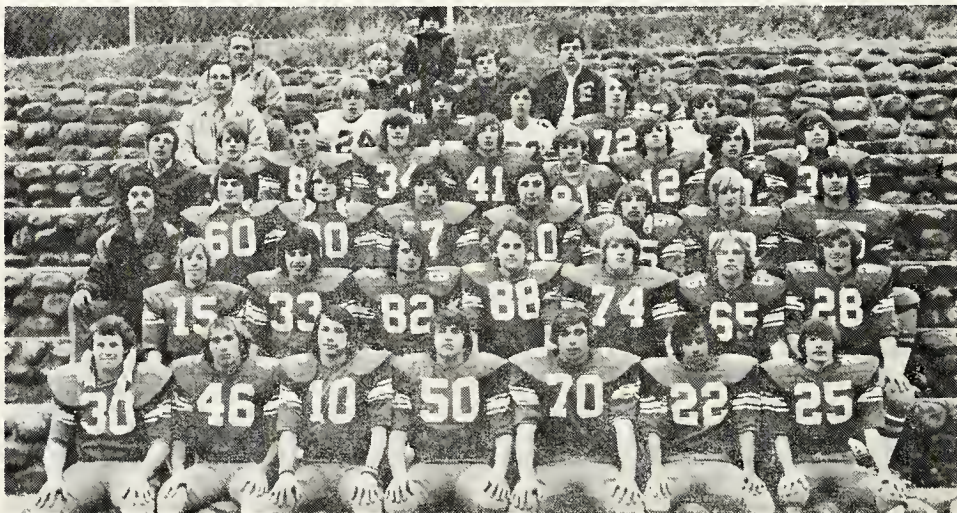

(Left to Right) Front Row: T. Morgan, J. B. Nicholas, R. Belcher, R. Smith, W. Spears, K. Stilner, M. Cantrell. Second Row: S. Ruth, C. Pergram, R. Owens, T. Railiff, D. Aikins, R. Gilbert, J. Stalker. Third Row: Coach D. Thomas, J. Bevins, B. Owens, D. Hogston, C. Hogston, J. Belcher, R. Owens, T. Swiney. Fourth Row: Coach L. Rowe, K. Bartley, D. Gray, M. Reed, M. Bartley, W. Ramsey, D. Blackburn, R. Bartley, S. Hylton. Fifth Row: Coach B. Powell, C. Bartley, W. Caudill, B. Price, E. Clevinger, W. Stanley. Sixth Row: Coach R. Sykes, D. Ruth, Mgr., D. Thomas, Mascot, R. Owens, Mgr., B. Spears, Mgr., J. Siltner, Mgr.



# 1974-75 WRESTLING

## EARLY SEASON QUESTIONS

### INSTALLMENT I

**EDITOR'S NOTE:** These interpretations of the 1974-75 National Federation Wrestling Rules do not set aside nor modify any rule. They are made and published by the National Federation of State High School Associations in response to situations presented.

**Clifford B. Fagan,**  
Editor, National Federation Publications

1. **Situation:** Wrestlers of Team A report for competition in: (a) one-piece uniforms commonly used for international competition; or (b) two-piece uniforms consisting of bermuda length shorts and properly cut shirt; or (c) full-length tights over which is worn a one-piece uniform with a shirt cut so the front and back are level with the arm pits but the dip under the arm is cut below the mid-point between the wrestler's waist and arm pit.

**Ruling:** The uniforms in (a), (b), and (c) are illegal. Wrestlers will be given a maximum of three minutes to secure uniforms which comply with the rules. Failure to comply with the required uniform shall result in a forfeit.

2. **Situation:** In a multiple school tournament being conducted in one day, there are: (a) eight schools invited, and it is announced four places will be scored; or (b) 16 teams are invited, and it is announced six places will be scored.

**Ruling:** Wrestlers are limited to no more than four full-length matches during a day. Full-length matches are those for which the time limit is specified by rule and are six minutes in length for championship or five minutes in length for consolation. In (a) it would be possible for a school to conduct an eight team tournament wrestling back to four places because this would consist of a maximum of four matches for any wrestler. In (b) it would not be possible for a wrestler to wrestle-back because of the four-match limitation.

**Comment:** The purpose of the rule change is to protect the health of wrestlers. When wrestlers are permitted to compete in more than stipulated by rule, there is a greater possibility they will tire and be subject to injury. This should be avoided. In adopting the rule change, the committee was aware there are takedown tournaments being conducted in various areas. These tournaments usually consist of two-minute matches and because they involve only a single skill are not included in the limitations.

3. **Situation:** During the third period, B1 is successful in executing a stand up and escapes. This maneuver puts B1 one point ahead of A1, and he is content to avoid A1. When the wrestlers do tie up, B1 makes no attempt to take A1 down and blocks attempts by A1 to secure a takedown.

**Ruling:** The referee will stop the match and warn B1 for stalling if he has not previously been warned or penalized. Whenever it is necessary to warn a wrestler for stalling in the neutral position or to penalize a wrestler, the match shall be stopped and the warning or penalty clearly indicated and wrestling resumed as following an out-of-bounds.

4. **Situation:** In the second period of a match, A1 who is ahead 2 to 1 is successful in applying the figure-4 scissors to the body of B1. A1 flattens B1 to the mat but does not attempt to turn B1.

**Ruling:** When it is apparent A1 is not working to

turn B1, a stalemate will be declared. The match will be stopped and restarted as following an out-of-bounds. If this tactic is repeated, A1 will be warned or penalized for stalling. If A1 has not been warned, the match will not be stopped for warning. However, if he has been warned, the match will be stopped when penalizing.

5. **Situation:** From the starting position on the mat, B1 is successful in executing a stand up and just as he is about to escape A1 locks both hands around the ankle of B1. B1 turns and attempts to control A1 by grasping his leg.

**Ruling:** After it is obvious neither wrestler can improve his position, the referee shall declare a stalemate. The fact A1 has locked his hands around the leg of B1 to prevent him from scoring results in a stalemate situation when neither wrestler is able to improve his position.

6. **Situation:** From a neutral position, A1 attempts the double leg but is successful in grasping only one leg of B1 and locks his hands. B1 counters by applying a crossface and is able to move around so he is hip-to-hip with A1 and has him off his base and picks up the far ankle.

**Ruling:** B1 has earned a takedown and shall be awarded 2 points. This is true, even though A1 maintains hands locked high around one leg of B1.

7. **Situation:** From a starting position on the mat, B1 attempts a single switch. In order to counter this move, A1 locks his hands around the leg of B1. Neither wrestler can improve his position.

**Ruling:** A stalemate shall be declared as soon as it is obvious B1 cannot complete his move because A1 has locked his hands around the leg. If this act is repeated by A1, he will be warned or penalized for stalling.

**Comment:** It is a stalemate when either competitor has his hands locked around one leg of his opponent in order to prevent him from scoring. The revision is an expansion of the provision previously contained in the rule which specified locking the hands around one leg of an opponent to prevent an escape was a stalemate. When it is apparent the wrestler locking his hands around one leg of an opponent has prevented his opponent from scoring, a stalemate shall be declared, and the match restarted as following an out-of-bounds. The referee will allow only minimal time to see whether wrestlers can improve their positions. If they cannot, a stalemate will be declared or the offender penalized for stalling.

8. **Situation:** A1 has his opponent in a pinning situation near the edge of the mat. As A1 turns the torso of B1 away from the boundary, B1 moves so the lower part of his body is outside the wrestling area. The supporting parts of A1 remain in-bounds as do the shoulders of B1.

**Ruling:** Wrestling shall continue as long as the shoulders of B1 are within the inbounds area. Near-fall points may be earned in this situation.

9. **Situation:** A1 is successful in getting a grapevine on the leg of B1 and grasping the arm on the same side, thereby, turning the shoulders of B1 toward the mat. Wrestling is near the edge of the mat and in an attempt to avoid the fall B1 bridges so that his head touches outside the boundary line and the rest of his body is within the wrestling area. The shoulders of B1 are within one inch of the mat for several seconds.

**Ruling:** Wrestling will continue even though the head of B1 is touching out-of-bounds. Because the shoulders of B1 are over the wrestling area, A1 may earn points for a near-fall.

(Continued in Feb. Athlete)



U. S. POSTAL SERVICE <b>STATEMENT OF OWNERSHIP, MANAGEMENT AND CIRCULATION</b> <i>(Act of August 12, 1970: Section 3685, Title 39, United States Code)</i>		SEE INSTRUCTIONS ON PAGE 2 (REVERSE)
1. TITLE OF PUBLICATION The Kentucky High School Athlete		2. DATE OF FILING Sept. 10, 1974
3. FREQUENCY OF ISSUE Monthly - Except June and July		
4. LOCATION OF KNOWN OFFICE OF PUBLICATION <i>(Street, city, county, state, ZIP code) (Not printers)</i> 560 East Cooper Drive, Lexington, Fayette County 40502		
5. LOCATION OF THE HEADQUARTERS OR GENERAL BUSINESS OFFICES OF THE PUBLISHERS <i>(Not printers)</i> Same as above		
6. NAMES AND ADDRESSES OF PUBLISHER, EDITOR, AND MANAGING EDITOR		
PUBLISHER <i>(Name and address)</i> The Kentucky High School Ath. Ass'n, 560 E. Cooper Dr., Lexington, Ky.		
EDITOR <i>(Name and address)</i> J. B. Mansfield, Commissioner		
MANAGER EDITOR <i>(Name and address)</i> Billy V. Wise, Ass't Commissioner		
7. OWNER <i>(If owned by a corporation, its name and address must be stated and also immediately thereunder the names and addresses of stockholders owning or holding 1 percent or more of total amount of stock. If not owned by a corporation, the names and addresses of the individual owners must be given. If owned by a partnership or other unincorporated firm, its name and address, as well as that of each individual must be given.)</i>		
NAME		ADDRESS
Ky. High School Ath. Ass'n		560 E. Cooper, Lexington, Ky. 40502
8. KNOWN BONDHOLDERS, MORTGAGEES, AND OTHER SECURITY HOLDERS OWNING OR HOLDING 1 PERCENT OR MORE OF TOTAL AMOUNT OF BONDS, MORTGAGES OR OTHER SECURITIES <i>(If there are none, so state)</i>		
NAME		ADDRESS
9. FOR OPTIONAL COMPLETION BY PUBLISHERS MAILING AT THE REGULAR RATES <i>(Section 132.121, Postal Service Manual)</i>		
39 U. S. C. 3626 provides in pertinent part: "No person who would have been entitled to mail matter under former section 4359 of this title shall mail such matter at the rates provided under this subsection unless he files annually with the Postal Service a written request for permission to mail matter at such rates." In accordance with the provisions of this statute, I hereby request permission to mail the publication named in Item 1 at the reduced postage rates presently authorized by 39 U. S. C. 3626.		
<i>(Signature and title of editor, publisher, business manager, or owner)</i>		
10. FOR COMPLETION BY NONPROFIT ORGANIZATIONS AUTHORIZED TO MAIL AT SPECIAL RATES <i>(Section 132.122, Postal Manual)</i> <i>(Check one)</i>		
The purpose, function, and nonprofit status of this organization and the exempt status for Federal income tax purposes		<input checked="" type="checkbox"/> Have not changed during preceding 12 months <input type="checkbox"/> Have changed during preceding 12 months <i>(If changed, publisher must submit explanation of change with this statement.)</i>
11. EXTENT AND NATURE OF CIRCULATION		AVERAGE NO. COPIES EACH ISSUE DURING PRECEDING 12 MONTHS
A. TOTAL NO. COPIES PRINTED <i>(Net Press Run)</i>		3900
B. PAID CIRCULATION		ACTUAL NUMBER OF COPIES OF SINGLE ISSUE PUBLISHED NEAREST TO FILING DATE
1. SALES THROUGH DEALERS AND CARRIERS, STREET VENDORS AND COUNTER SALES		0
2. MAIL SUBSCRIPTIONS		2810
C. TOTAL PAID CIRCULATION		3210
D. FREE DISTRIBUTION BY MAIL, CARRIER OR OTHER MEANS		
1. SAMPLES, COMPLIMENTARY, AND OTHER FREE COPIES		565
2. COPIES DISTRIBUTED TO NEWS AGENTS, BUT NOT SOLD		25
E. TOTAL DISTRIBUTION <i>(Sum of C and D)</i>		3800
F. OFFICE USE, LEFT-OVER, UNACCOUNTED, SPOILED AFTER PRINTING		100
G. TOTAL <i>(Sum of E &amp; F—should equal net press run shown in A)</i>		3900
▶ <i>(Signature of editor, publisher, business manager, or owner)</i>		
I certify that the statements made by me above are correct and complete.		

AS WE START OUR 22<sup>nd</sup> YEAR  
OUR GRATITUDE GOES TO  
YOU WHO HAVE MADE OUR  
SUCCESS POSSIBLE BY YOUR  
CONFIDENCE IN OUR SER-  
VICE AND COVERAGES. WE  
INTEND TO CONTINUE OUR  
EFFORTS TO PROVIDE THE  
BEST POSSIBLE SERVICE ON  
ATHLETIC AND SCHOLASTIC  
ACCIDENT INSURANCE.

---

*The Kingden Company* GENERAL AGENT

W. E. KINGSLEY

CHARLES C. PRICE

AL J. ARBOGAST, C.L.U., Mgr.

Life Department

210 MALABU DRIVE  
P. O. BOX 7100

LEXINGTON, KY. 40502

PHONE 276-1472



# RIHERD'S SPORT SHOP

734 East Main Street  
Glasgow, Kentucky 42141  
Phone 502-651-5143

## BIKE-SOUTHERN ATHLETIC Shoulder Pads

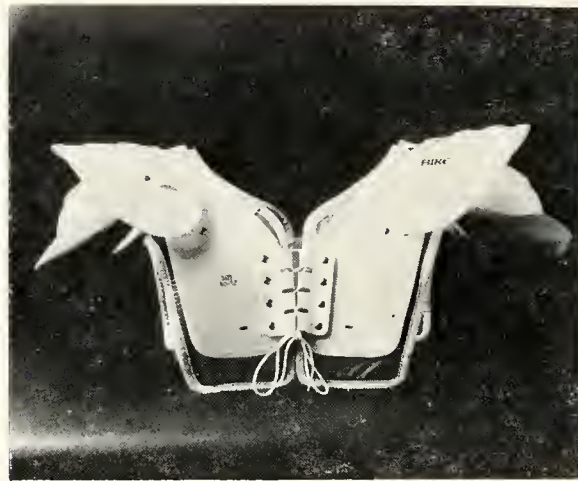

Number	Size	Regular Price	Our Price
7640	38-40	\$18.00	\$15.75
7138	36-38	31.50	28.50
7240	38-40	31.50	28.50
7242	40-42	31.50	28.50
7344	42-44	36.00	33.00
7446	44-46	36.00	33.00
7448	46-48	36.00	33.00

Order NOW! 12 Shoulder Pads or more will ship July — Less 10% —  
More discount if paid by October 10th 1975.

*Riherd's* SPORT SHOP

734 EAST MAIN STREET — GLASGOW, KENTUCKY 42141