

12-1-1979

The Kentucky High School Athlete, December 1979

Kentucky High School Athletic Association

Follow this and additional works at: <http://encompass.eku.edu/athlete>

Recommended Citation

Kentucky High School Athletic Association, "The Kentucky High School Athlete, December 1979" (1979). *The Athlete*. Book 244. <http://encompass.eku.edu/athlete/244>

This Article is brought to you for free and open access by the Kentucky High School Athletic Association at Encompass. It has been accepted for inclusion in The Athlete by an authorized administrator of Encompass. For more information, please contact Linda.Sizemore@eku.edu.

THE KENTUCKY



High School Athlete

BELLEVUE HIGH SCHOOL CLASS A STATE FOOTBALL CHAMPION

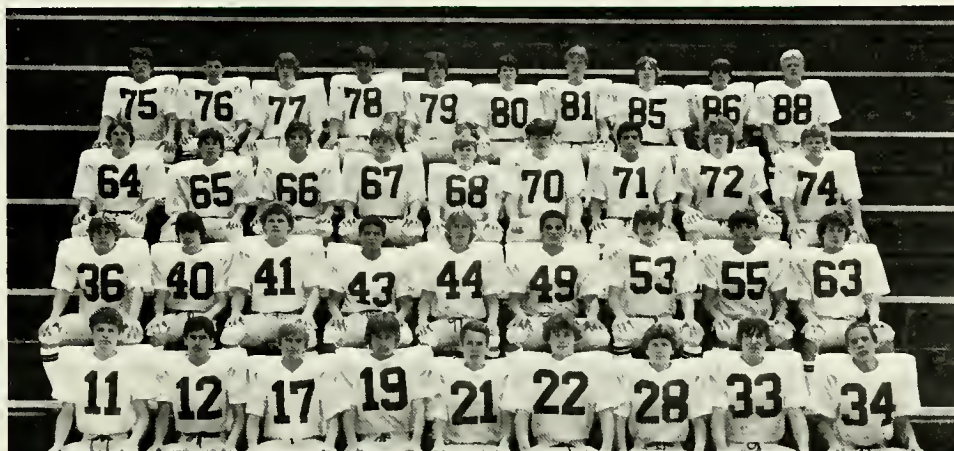

(Left to Right) Front Row: J. Sprague, K. Fausz, D. Kelly, D. Grau, G. Guthler, J. Crawford, D. Walz, J. Hurtt, A. Schreiber, Second Row: K. Farrell, J. Clark, E. Rauh, M. Sutkamp, R. Chuke, J. Sutkamp, R. Dezarn, R. Robinson, B. Pelgen, Third Row: V. Leopold, J. Grome, T. Pappas, J. Veatch, M. Mercer, C. Eaton, C. Sutkamp, R. Winter, A. Verkamp, Fourth Row: R. Harris, B. Schwierjohann, D. Sandfoss, L. Bernitt, R. Reckers, J. Quillin, D. Hein, P. Thorman, T. Kern, M. Harper.

Bellevue 23	Dayton 6	Bellevue 20	Campbell County 26
Bellevue 49	Scott 6	Bellevue 26	Newport 13
Bellevue 33	Covington Catholic 7	Bellevue 14	Beechwood 7
Bellevue 21	Paris 0	Bellevue 30	Ludlow 0
Bellevue 7	Richmond Madison 29	Bellevue 30	Dayton 6
		Bellevue 35	Nicholas County 26

PLAYOFFS

Bellevue 33	Raceland 0
Bellevue 7	Paintsville 0
Bellevue 7	Madison 0

Member Of National Federation of State High School Associations

Official Organ of the
KENTUCKY HIGH SCHOOL ATHLETIC ASSOCIATION

DECEMBER 1979

CLASS AAA CROSS COUNTRY
Individual Champions



Joseph Buechler, St. Xavier High School, individual winner, Class AAA, Boys' Cross Country.



Camille Forrester, Central High School, individual winner, Class AAA, Girls' Cross Country.

CENTRAL HIGH SCHOOL
1979 CLASS AAA CROSS COUNTRY GIRLS' STATE CHAMPION



(Left to Right) Front Row: Valerie Dobiesz, Lori Wagemaker, Camille Forrester, Lisa Davis. Second Row: Coach Jerome Henderson, Jenny Martin, Vicky Rodgers, Mary Davis.

ST. XAVIER HIGH SCHOOL
1979 CLASS AAA CROSS COUNTRY BOYS' STATE CHAMPION



(Left to Right) Front Row: Joseph Buechler, Frank Ford, Matt Perrone, Second Row: Greg Kosse, Jerry Simms, Pat Sturgeon, John Aevorin, Gene Unclebach, Third Row: Alan Graves, Ed Willenbrink, David Kinny, James Reader, Ben Graves, Coach Frank Cooper.

The Kentucky High School Athlete

Official Organ of the
Kentucky High School Athletic Association

VOL. XLII — No. 5

DECEMBER, 1979

\$1.00 Per Year

MINUTES OF BOARD MEETING

Delegate Assembly Members

Members of the Delegate Assembly at the forthcoming 1980 annual meeting of the Association were elected by the Board appointed state representatives of the K.H.S.A.A. There were several ties in the voting for delegate and alternate. These ties were broken recently, with the delegates and alternates determined by lot. Article IV, Section 2-c. of the Constitution states in the last sentence "If the duly elected delegate or alternate does not answer the roll call at the annual meeting of the Delegate Assembly, the district shall remain not represented." The names of the district representatives are as follows:

Delegates

(1) Richard Wilkerson, (2) Tom Buchanan, (3) Jimmy Wiggins, (4) Jerry Ainley, (5) August J. Pisa, (6) Ronald Johnson, (7) Philip D. Back, (8) Wilton Gant, (9) Rev. Gerald Calhoun, (10) James L. Stewart, (11) Wayland D. Johnston, (12) Mike Geary, (13) Howard Gorrell, (14) Joe H. Watkins, (15) Johnny Vincent, (16) Jerome Taylor, (17) Dane Hicks, (18) Robert S. Pickett, (19) Sister Margaret Willis, (20) Edward L. Cox, (21) Joseph McPherson, (22) Sister Paula Kleine-Kracht, (23) Harry O. Tibbs, (24) James R. Watkins, (25) Jay Levine, (26) John Gernert, (27) Luther E. McDowell, Jr., (28) George E. Morrison, (29) Ray Foster, (30) Sam W. Chandler, (31) J. T. Peniston, (32) Steve Deskins, (33) Don Afterkirk, (34) John Alford, (35) James Lykins, (36) Bob Miller, (37) Bill Case, (38) Larry Kelsch, (39) John H. Branson, (40) Ewell Smoot, Jr., (41) Robert W. Hoagland, (42) Delmer Warren, (43) Thurman Reynolds, (44) Tony Cox, (45) Don M. Turner, (46) Robert Garner, (47) Allan Osborne, (48) Jim Andy Sears, (49) Larry Gritton, (50) Charles D. Black, (51) James A. Pursifull, (52) Bob Sweeten, (53) D. C. Taylor, (54) Omus Shepherd, (55) R. B. Singleton, (56) Heber Dunaway, (57) A. J. Haney, (58) Denzil Halbert, (59) Thomas M. Swartz, (60) James V. Powell, (61) Marvin Moore, (62) Don Gaunce, (63) Bob Morrison, (64) Eugene "Jeep" Clark.

Alternates

(1) Ray Wilson, (2) Jerry B. McGregor, (3) Ralph Colby, (4) Bobby G. Miller, (5) Charles T. Elder, (6) Robert L. Rogers, (7) Doug Phelps, (8) Bill R. Perry, (9) Bill VanWinkle, (10) Allen Miller, (11) Bob Cox, (12) Jake Russell, (13) Wayne Mullen, (14) Larry Lee, (15) Stan Alexander, (16) Larry McDonald, (17) Vernon K. Wilson, (18) Carl Deaton, (19) T. G. Florence, (20) Harry Loy, (21) William Griffith, (22) Jerry Wilkerson, (23) Walter J. Pickett, (24) Mike McDaniel, (25) Robert Green, (26) Walt Johnson, (27) James B. Smith, (28) Arthur K. Draut, (29) James F. Huggins, (30) David Baird, (31) William Cord, (32) Carl W. Webster, (33) James Johnson, (34) Jack Kaelin, (35) William Dosch, (36) Timothy Barrow, (37) Homer H. Goins, (38) Larry Allison, (39) Elza Whalen, Jr., (40) George Kirk, (41) Donald Hines, (42) Zeb Blankenship, (43) Don Harville, (44) Jim Fleenor, (45) Jim Trachsel, (46) Bob Payne, (47) Sherman York, (48) C. L. Simpson, (49) Bobby Keith, (50) Sam Lawson, (51) William E. Adams, (52) Jane Long, (53) Danny Bates, (54) Douglas Campbell, (55) Billy Ray Triplett, (56) Gary Pack, (57) John Williams, (58) John Shepherd, (59) Richard Goodman, (60) Frank T. Welch, (61) Warren Cooper, (62) Harlan R. Fleming, (63) Dolores Redwine, (64) James Hutchinson.

Swimming — Regional Sites February 8-9, 1980

Northern Kentucky — Site: Scott High School, Manager Andrew Christofield and Dave Webb

Central Kentucky — Site: Richmond Model High School, Manager Tim Cahill

Western Kentucky — Site: Bowling Green High School, Manager John Storb

Louisville — Site: Undetermined, Manager Jack Thompson

State Meet — Eastern Kentucky University, Richmond, Kentucky, February 22-23, 1980, Manager — Don Combs and Tim Cahill

Girls' Gymnastics — Regional Sites February 8-9, 1980

Louisville — Site: Moore High School, Manager Gene Carroll

Central Kentucky — Site: Tates Creek High School, Manager Barry Jordan

Girls and Boys State Gymnastics Meets Site — Eastern Kentucky University, Date — February 16, 1980

CLASS AAA RESULTS 1979 Cross Country Meet

The Class AAA Cross Country Meet was held at E. P. Sawyer Park, Louisville, on November 3, 1979, and managed by Bro. Borgia of St. Xavier High School.

Team Scores in Class AAA Boys' were as follows: St. Xavier, 20; Trinity, 53; Central, 81; Jeffersontown, 109; Valley, 158; Male, 158; Pleasure Ridge Park, 164; Southern, 185.

The order in which the first ten runners in Class AAA finished is given below, including the times:

BOYS — 1. Joseph Buechler, St. Xavier (15:46); 2. Jim Sapienza, Trinity (16:10); 3. Jerry Sims, St. Xavier (16:14); 4. Edward Willenbrink, St. Xavier (16:21); 5. Ron Stovall, Westport (16:32); 6. David Kinny, St. Xavier (16:33); 7. Carmichael Copeland, Central (16:35); 8. Gene Unclebach, St. Xavier (16:47); 9. William Kaelin, Trinity (16:55); 10. Hank Neumayer, Trinity (16:59).

Team scores in Class AAA Girls' were as follows: Central, 35; Westport, 48; Butler, 79; Valley, 108; Southern, 120; Western, 139; Sacret Heart, 156; Ballard, 208.

The order in which the first ten runners in Class AAA finished is given below, including the times:

GIRLS — 1. Camille Forrester, Central (10:56); 2. Beth Casper, Pleasure Ridge Park, (11:34); 3. Mindy Dunn, Westport (11:37); 4. Angie Jones, Westport (11:55); 5. Robin Rhodes, Butler (11:58); 6. Valerie Dobiesz, Central (12:00); 7. Lisa Davis, Central (12:02); 8. Dennise McEnaney, Western (11:03); 9. Pam Leonard, Westport (11:06); 10. Shirley Hale, Southern (11:06).

DECEMBER, 1979

Vol. XLII, No. 5

Published monthly, except June and July, by the Kentucky High School Athletic Association, Office of Publication, 560 E. Cooper Dr., P.O. Box 22280, Lexington, Ky. 40522.

Second class postage paid at Lexington, Kentucky. Acceptance for mailing at special rate of postage provided for in Section 1103, Act of October 3, 1917, authorized May 3, 1926. Publication No. 293080.

Editor TOM MILLS
Assistant Editor JEAN BATSEL
Assistant Editor BRIGID L. DeVRIES
Assistant Editor LOUIS STOUT
Assistant Editor BILLY V. WISE

Lexington, Kentucky
BOARD OF CONTROL

President Barney Thweatt (1977-1981) Hopkinsville
Vice Pres. . . Zeb Blankenship (1977-1981) Nicholasville
Directors Jack Burkich (1976-1980) Whitesburg;
Pete Grigsby (1978-1980) McDowell; Robie Harper, Jr. (1979-1983) Drakesboro; Joseph McPherson (1976-1980), Louisville; J. D. Minnehan (1978-1982), LaGrange; Norman Passmore (1976-1980) Lexington; D. J. Ramsey (1978-1982), Louisville; Fairce O. Woods (1979-1983) Flemingsburg; Conley Manning, State Dept. of Education representative.

Subscription Rate \$1.00 per year

From the Commissioner's Office

KHSAA Football Films Available

Films of the final games of the 1979 Classes A, AA, AAA and AAAA Kentucky High School Athletic Association Football Playoffs are now available by getting in touch with Mrs. Monroe, Film Library, University of Kentucky, Lexington, Kentucky 40506, Phone number 258-2828. A small fee is charged to take care of the postage.

The films were taken for the benefit of coaches, officials, players and fans and to promote emphasis on high school football.

FILMS

The films listed below are in the Film Library of the University of Kentucky's College of Education. The code letters "e, j, s, c, a" refer to elementary, junior high, senior high, college and adult audiences who may enjoy the particular film listed. The rental prices shown do not apply to schools which use one of the special subscription service plans offered by the Bureau of Audio-Visual Material.

Basketball

BASKETBALL BY RUPP, j-s-c-a, 2 reels, \$3.00

Animated play diagrams, slow motion photography, and action shot are combined in this new film prepared under the personal direction of Mr. Rupp, especially for coaching use. Among the drills and plays covered in this film are: pivot man's slide into the basket; Play No. 6, the famous Kentucky basket maker; legal screening; penetration zone defense; and the Kentucky fast break.

BASKETBALL BY THE RULES, e-j-s-c-a, 3 reels (30 min.) color, \$1.00

Penetrates beneath the surface of the game to provide a thorough examination of the playing rules and officiating procedures. It will aid the fans as well as officials, coaches and players to better understand those difficult judgment decisions that occur constantly. (KHSAA)

BASKETBALL FUNDAMENTALS — INDIVIDUAL TECHNIQUES, j-s-c-a, 1 1/4 reels, \$2.50

Branch McCracken, Indiana University basketball coach, used his team to demonstrate the fundamentals of basketball. Slow motion photography is used to break the

various court techniques down into easily grasped essentials.

BASKETBALL KENTUCKY STYLE, j-s-c-a, 2 reels, \$3.00 (in state), \$5.00 (out of state)

This is the revised edition of the film "basketball by Rupp," prepared under the personal direction of Mr. Rupp especially for coaching use.

BASKETBALL TECHNIQUES FOR GIRLS, j-s-c-a, 1 reel, \$2.00

Basic movement skills (running, starting, stopping, turning) passing (finger control, movement with the pass, leading the receiver, choice of the right pass), catching (side pass, high pass), shooting (finger control, arm extension, wrist flip, choice of the right shot), dribbling, taking, and pivoting are demonstrated and explained in this film.

BASKETBALL TODAY, e-j-s-c-a, 3 reels (33 min.), color, \$1.00

This film differentiates between goal tending and basket interference. Why can't there be goal tending during a free throw? It takes all other questionable situations and simplifies them for the fans, players, coaches and officials in this new film.

CHAMPIONSHIP BASKETBALL — TEAM TECHNIQUES, j-s, 1 reel, \$2.00

Man-to-Man defense is shown, with the means best used under varying conditions.

DEFENSIVE FOOTWORK IN BASKETBALL, j-s-c-a, 1 reel, \$2.00

Striding with an opponent, checking, maneuvering him out of position and other basic skills are illustrated, using special photography to demonstrate points. Rebounding, pivoting and correlated arm action are taught also.

LOUISVILLE MALE VS ANDERSON COUNTY (1971 Basketball Finals), e-j-s-c-a, 3 reels, (33 min.), Color, Silent, \$1.00

The Male Bulldogs displayed their superiority in wearing down a smaller but talented Anderson County to win the championship for the second consecutive year, 83-66. (KHSAA)

RUPP'S PARADE TO THE NATIONAL CHAMPIONSHIP of 1958, j-s-c-a, 4 reels, \$4.50

This film presents the highlights of all the games, both regular season and tournament games, which led up to the U of K's Wildcats winning the NCAA basketball crown.

SHOOTING IN BASKETBALL, j-s-c-a, 1 reel, \$2.00

Concentrating on the set shots, this film pictures the action of the throw, stance, aim, trajectory, and fingertip control. Special attention is given total body coordination, especially inward rotation of the hand and arm making the throw.

WINNING WAYS, 16mm (28 min.), color (or black and white)

The film is designed to provide the viewer with a better understanding of the rules and a finer appreciation of basketball as played at the interscholastic and intercollegiate levels. Through the use of slow motion photography, stop action and instant replay, colorful and informative play situations are demonstrated by both boys' and girls' teams to illustrate the guidelines used by officials in making those tough judgment decisions that constantly occur in basketball.

Wrestling

JIU JITSU, j-s-c-a, 1 reel (13 min.), \$1.00

Demonstrates the effective, dangerous Jiu Jitsu defense against knife, gun, club and mugging attacks.

WRESTLING OFFICIATING ILLUSTRATED, j-s-c-a, 2 reels, color, \$1.00

Interpretations given in Wrestling Officiating Illustrated have been made by the National Federation members of the Joint Rules Committee. The film covers

Continued on Page 9

1979 Kentucky High School Football Playoff Winners Finals — Kentucky Fair & Exposition Center Louisville, Kentucky

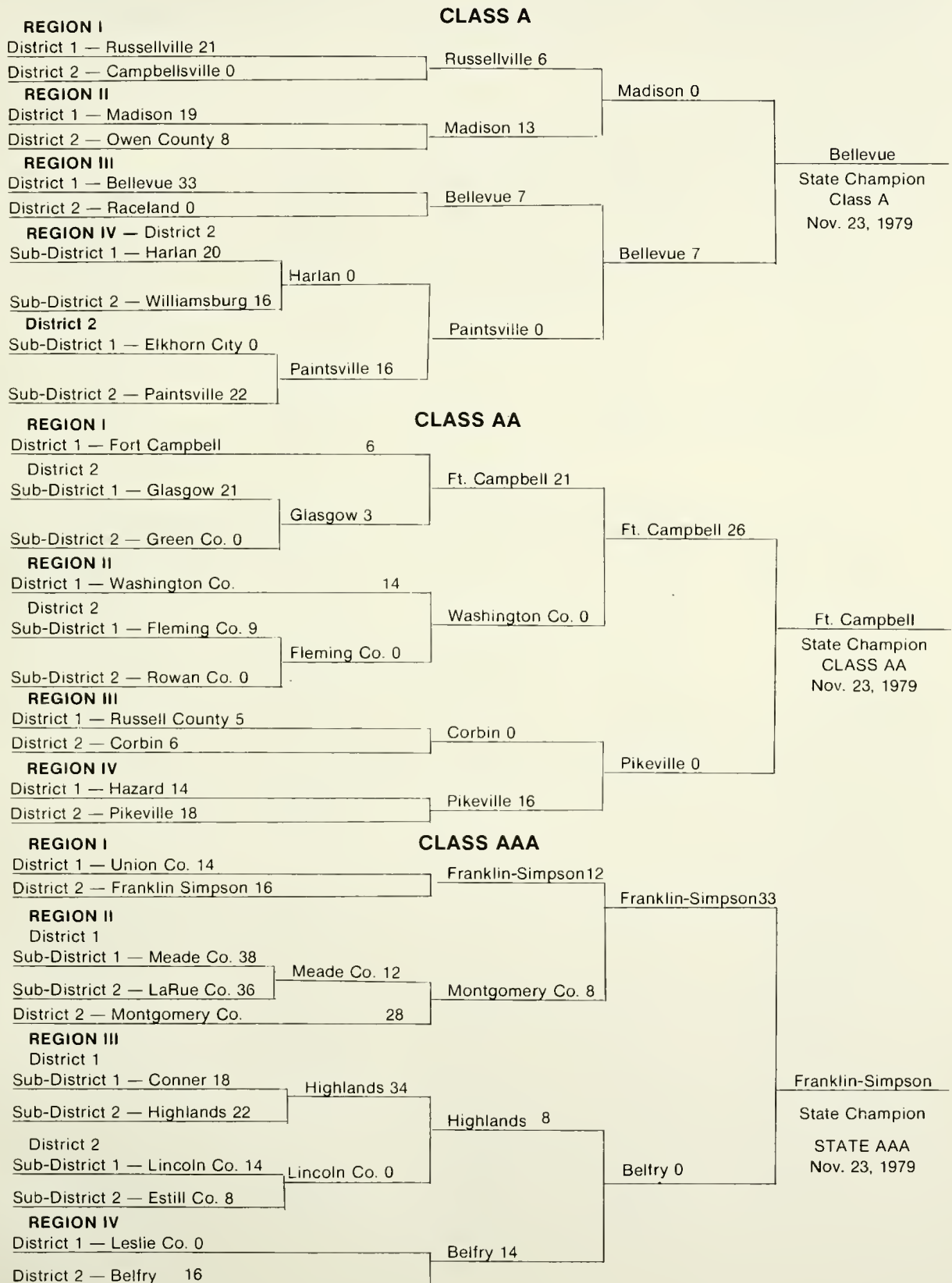

1979 Kentucky State High School Football Playoff Winners CLASS AAAA — JEFFERSON COUNTY

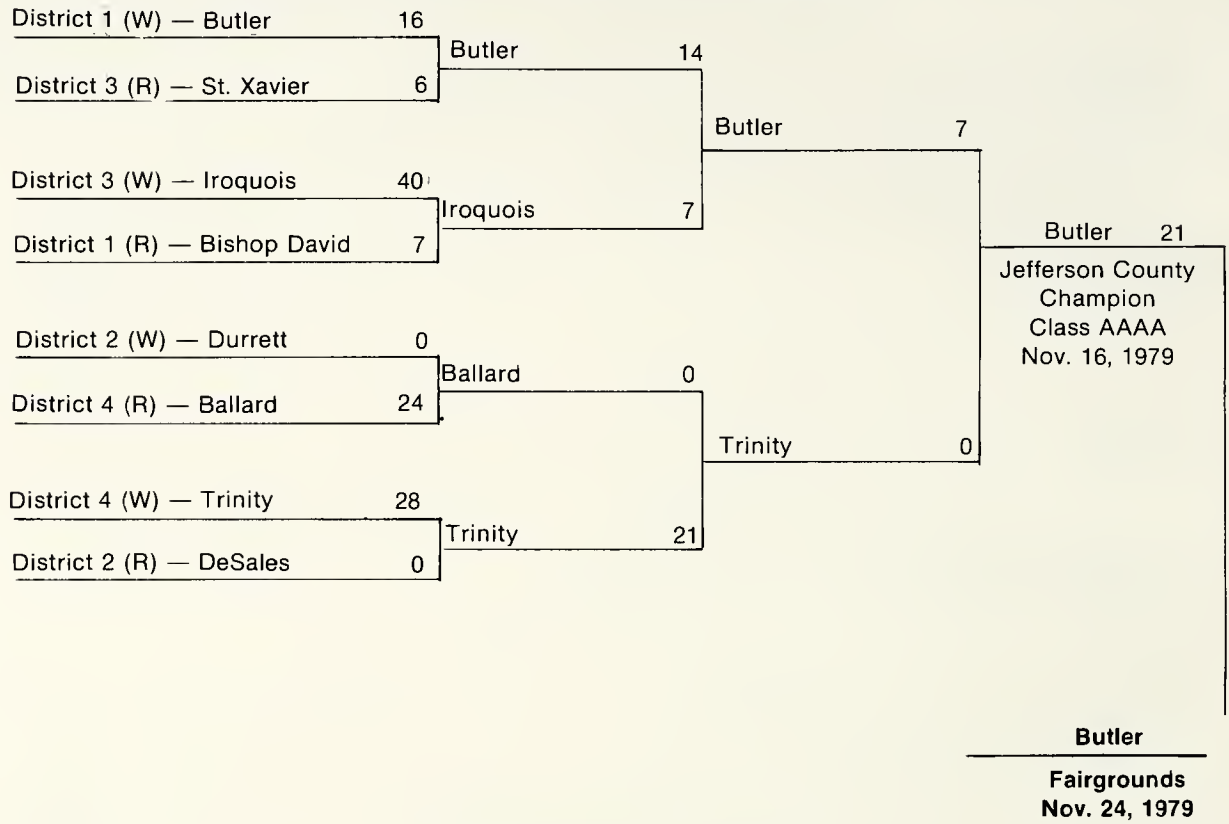

CLASS AAAA — STATE

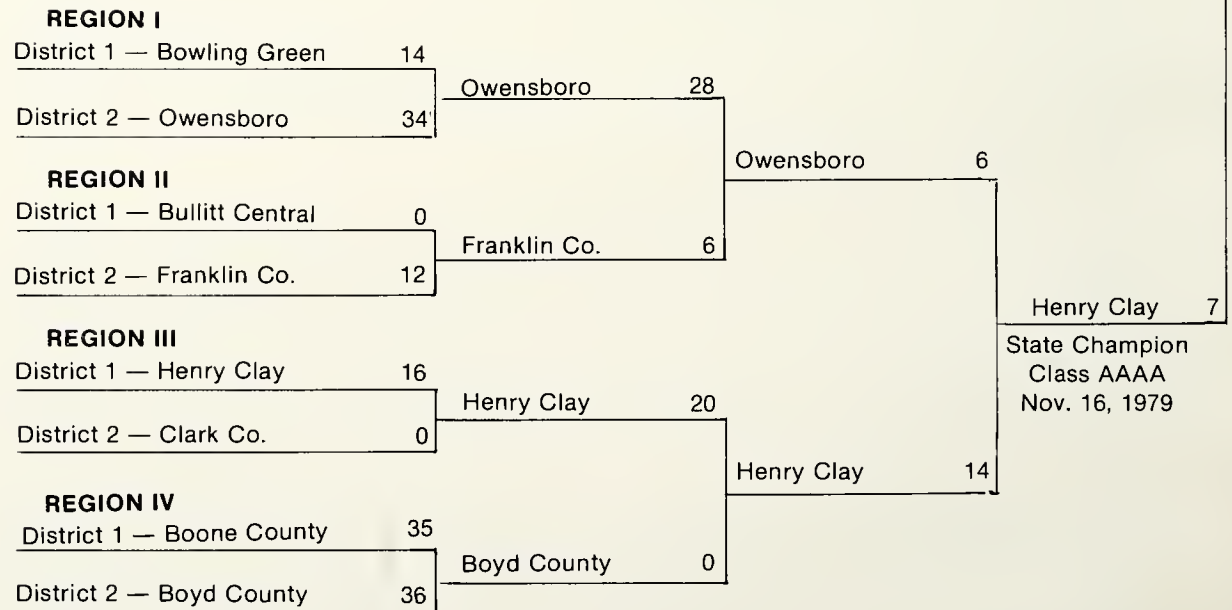

1979-80 K.H.S.A.A. MEMBERSHIP AND ASSIGNMENTS TO DISTRICTS AND REGIONS FOR GIRLS AND BOYS BASKETBALL TOURNAMENTS

REGION I

School	Address	Principal	Boys' Coach	Girls' Coach	
D. 1	Carlisle County Fulton	Bardwell 42023 Fulton 42041	Burley R. Mathis Barkley Jones	Craynor Slone Donald Call	David Hoskins Cecil Wolberton
	Fulton County Hickman County	Hickman 42050 Clinton 42031	Richard Wilkerson Ray C. Wilson Jr.	Stan Watts Dale Ray	Richard Henson Gerald Vaughn
D. 2	Ballard Memorial Heath	Barlow 42024 West Paducah 42086	Jerry B. McGregor Don Werner	B. B. Kendrick John Waggoner	John Turner Bobby Ray Noles
	Lone Oak Paducah Tilghman	Paducah 42001 Paducah 42001	Tom H. Stephenson Dr. James Jackson	Steve Speed Berny Miller	Cliff Owen David Roof
	Reidland St. Mary	Paducah 42001 Paducah 42001	Allen Franklin Sr. Mary Lee Knopf	Dennis Gourley Larry Hopper	Mary M. Luker Richard Durbin
D. 3	Fancy Farm Farmington	Fancy Farm 42039 Farmington 42040	Donald M. Jones C. W. Jones	Joe Mikez Louis R. Sims	Phillip Forester Lanetta Taylor
	Lowes Mayfield	Lowes 42061 Mayfield 42066	Donald E. Spicer Ralph Colby	James E. Long Roger Fields	James Turner Lanny Lancaster
	Sedalia Symsonia	Sedalia 42079 Symsonia 42082	Jimmy Wiggins Boyd Whitt	Ken Wray Robert Slone	Billy Kinsey Gary Cunningham
	Wingo	Wingo 42088	James A. Baker	L. Wayne Wadlington	Lanny Lancaster
D. 4	Calloway County Marshall County	Murray 42071 Benton 42025	Jerry Ainley Bobby G. Miller	Charles Nute Bobby Toon	David Elliott Donna Perry
	Murray	Murray 42071	Roy Weatherly	Cary Miller	Rick Fisher

REGION II

D. 5	Caldwell County Crittenden County	Princeton 42445 Marion 42064	Charles T. Elder A. Y. Hodge Jr.	Harry Byrd Larry Lock	William Fralick Tony Robinson
	Livingston Central Lyon County	Burna 42028 Eddyville 42038	Kenneth T. Hardin Buddy L. Nichols	Don Ringstaff Curtis Turley	Richard White Carol Robertson
	Trigg County Henderson County	Cadiz 42211 Henderson 42420	August J. Pisa Howard R. Crittenden	Ray Maggard Bob Mulcahy	Jim Wallace Al J. Feix
D. 6	Providence Union County	Providence 42450 Morganfield 42437	Ronald Johnson Richard Vincent	Jim Crouse Tris Kington	Wayne Morris Bob Brantley
	Webster County Dawson Springs	Dixon 42409 Dawson Springs 42408	Robert L. Rogers Philip D. Back	John D. Wilson Doug Phelps	Phil Gibson Carroll Wadlington
D. 7	Madison North Hopkins South Hopkins	Madisonville 42431 Nortonville 42442	Floyd Brown William H. Dunning	Don Parson Lonnie Burgett	Teresa Ashby Shirley Beshears
	West Hopkins Christian County	Nebo 42441 Hopkinsville 42240	Gary Morgan Barney Thweatt	Jim Beshears Lyle Dunbar	Douglas Harris Lynn Colley
D. 8	Fort Campbell Hopkinsville	Ft. Campbell 42223 Hopkinsville 42240	Bill R. Perry Harold Wood	Mike Warner Charles Hayslip	Kenneth Killebrew John Pyle
	Todd County Central University Heights Acad.	Elkton 42220 Hopkinsville 42240	Andrew Renick Robert C. Baker	Fred Harper David Vaughn	Jerri Long Joe Stephens

REGION III

D. 9	Apollo Daviness County	Owensboro 42301 Owensboro 42301	Frank A. List W. P. Wheeler	John Whitmer Mike West	Willis McClure Jim Duke
	McLean County Mount St. Joseph Acad.	Calhoun 42327 Maple Mount 42356	Charles R. Summers Sr. Mary Angela Mathews	Ricky Johnson Bob Watson	Mark Rutledge Martha Luckett
	Owensboro Owensboro Catholic	Owensboro 42301 Owensboro 42301	Bill Vanwinkle Rev. Gerald Calhoun	Gary Russo Bryan Whitaker	Grant Talbott Jack Lee
D. 10	Bremen Central City	Bremen 42325 Central City 42330	Ken Arbuckle Jim Wilcox	Robie Harper Taylor Sparks	Barry Barnes Tony Hopper
	Drakesboro Graham	Drakesboro 42337 Graham 42344	James L. Stewart Carl R. Sparks	Robie Harper Taylor Sparks	Robie Harper Stanley Fleming
	Greenville Hughes Kirk	Greenville 42345 Beechmont 42323	J. R. Whitehead Charles Eades	S. Knight Randy Ursrey	Joanna Fox Terry Shutt
	Muhlenberg Central Breckinridge Co.	Powderly 42367 Harned 40144	Perry F. Hill Bob Cox	Dale Todd Dean Hobbs	Sam Sparks Denny LaGrange
D. 11	Frederick Fraize Hancock County	Cloverport 40111 Lewispport 42351	Wayland D. Johnston Herbert S. Young	Ed Belcher Wayne Chapman	Damon Akridge David Cowden
	St. Romuald	Hardinsburg 40143	Sr. Michael Marie Friedman	Roger Owen	Neil Maddock
D. 12	Trinity Butler County	Whitesville 42378 Morgantown 42261	Joseph Delehunt Darrell C. Hampton	Mike Baker Howard Vaughn	Donnie Edge Janie Ross
	Fordsville Grayson County	Fordsville 42443 Leitchfield 42754	Bryce Roberts John Taylor	Pat Jenkins Cecil Goff	Darlene Ashby Mike Geary
	Ohio County	Hartford 42347	Ray C. Johnson	Don Williams	Janet Magan

REGION IV

D. 13	Adairville Auburn Chandlers Chapel Lewisburg Olmstead Russellville	Adairville 42202 Auburn 42206 Auburn 42206 Lewisburg 42256 Olmstead 42265 Russellville 42276	Jesse L. Richards Hoard Gorrell Lorenza Davis D. Dooley Bob Nysin Wallace Mason	Bill Davis Terry Flatt Gerald Sinclair Dave Billingsley Jack Pack Mickey Meguiar	Mike Haines Barry Reed R. Thompson Martha Nation Lugene Rogers Matt Tipton
D. 14	Bowling Green Franklin-Simpson Potter Warren Central Warren East	Bowling Green 42101 Franklin 42134 Bowling Green 42101 Bowling Green 42101 Bowling Green 42101	Denval Barriger Kenneth R. Metcalf Barclay Riley David D. Crowe Joe H. Watkins Bennie Keen	Frank Cardwell Rick Furr Don Burton Dallas Embry Gary Shelton Wendell Brown	Teresa Condit Mary Ruth Furr Vanous Lloyd Fred Carter David Young Bobby Steenbergen
D. 15	Allen County Barren County Edmonson County Glasgow	Glasgow 41241 Brownsville 42210 Glasgow 42141 Glasgow 42602	Johnny Vincent Jerry L. Harris Ron Chumbley David R. Sharp James Graves Hershel Toms	Bowman Davenport Bobby Cook Lindle Castle David Wells Billy Murphy Samual Reeves Russell Vanzant	Gerald Meredith Brenda Ross David McFarland Tommy Watson Louis Lee Carter Gary Richardson Lewis Carter
D. 16	Clinton County Cumberland County Gamaliel Metcalfe County Tompkinsville	Albany 42602 Burkesville 42717 Gamaliel 42140 Edmonton 42129 Tompkinsville 42167	James C. Coomer Ron Chumbley David R. Sharp James Graves Hershel Toms Randall Grider		

REGION V

D. 17	East Hardin Elizabethtown Fort Knox Meade County North Hardin West Hardin	Glendale 42740 Elizabethtown 42701 Ft. Knox 40120 Brandenburg 40108 Radcliff 40160 Stephensburg 42781	Bill Reynolds Charles M. Rawlings Robert B. Burrow Vernon K. Wilson Ray Story Dane Hicks	Ken Morris Roy Woolum William Warren David Jenkins Ron Bevars Pat Tully	Ken Rucker Bob Shearer Charles Jones Roger Cross Marlene Lamm Mike Williams
D. 18	Caverna Green County Hart County LaRue County	Horse Cave 42749 Greensburg 42743 Munfordville 42765 Hodgenville 42748	Robert S. Pickett Waymon Denison Cortland K. Cox Jude Talbott Sister Margaret Willis	Carl Deaton Charles Wuertzer Bobby Embry Wally Johnson Bruce Blair	Philip Gowdy Kay Rogers Terry Martin Roy Long Roland Williams
D. 19	Bardstown Bethlehem Nelson County Washington County	Bardstown 40004 Bardstown 40004 Bardstown 40004 Bardstown 40004 Springfield 40069	Virgil Chambers Harry Loy David W. Fryrear Dr. William P. McCall Edward L. Cox	Randall Robertson Charles Simpson Glynn Nixon Jack Keeney Charles Hopkins Fred Waddle	J. W. Mattingly Peggy Horton Bill Newton Greg Bardin Kelly Baugh Beverly Roby Rollin McQueary
D. 20	Adair County Campbellsville Marion County Taylor County	Columbia 42728 Campbellsville 42718 Lebanon 40033 Campbellsville 42718			

REGION VI

D. 21	Central Evangel Portland Christian Presentation Academy Shawnee	Louisville 40203 Louisville 40219 Louisville 40212 Louisville 40203 Louisville 40212	Joseph McPherson C. Thomas Luiskutty Ted Hardin Sr. Maureen Coughlin John R. Whiting	Robert Graves Ed Frank Eugene Schreiner Lloyd Harris	Kyra Anglin Greg Carter Vivian Dunlevy Lonnice Johnson Ray Koch
D. 22	Angela Merici Bishop David Butler Pleasure Ridge Pk. Western	Louisville 40216 Louisville 40216 Louisville 40216 Louisville 40216 Shively 40216	Sr. Paula Kleine-Kracht Jerry Wilkinson H. L. Hatfield Oliver S. Williams John D. Brown	Myron Huey Mike Durham Gary Schaffer James Schurfranz Alan Vance	Peggy Fiehrer Corrine Mastey Charles Jones Rosemary Hatcher Bob Ogden
D. 23	Ninth & O Christian Beth Haven Christian Doss Fairdale Jesse Stuart Valley	Louisville 40272 Valley Station 40272 Louisville 40214 Fairdale 40118 Valley Station 40272 Valley Station 40272	Rev. Earle E. Lee John S. Pittenger John W. Turner Harry O. Tibbs Walter J. Pickett Father Farrell Kane	Leon Mudd Stanley Hardin Gary Sundmaker Glenn Collicie Lucian Racque	Phil Ritz Betty Thornsberrry Richard Emery Marsha McGarth
D. 24	DeSales Holy Rosary Acad. Iroquois Southern Thomas Jefferson	Louisville 40214 Louisville 40214 Louisville 40215 Louisville 40219 Louisville 40219	Sr. Mary Louise Edwards Eugenia S. Lewis James R. Burch Stanley K. Whitaker	Charles Moore Richard Shadburne Maurice Payne	Martha Todd Marshall Abstain William Brown Jamie Wadell

REGION VII

D. 25	Ahrens Brown duPont Manual Ky. School f/t Blind Louisville Collegiate Male Traditional Mercy Academy St. Xavier	Louisville 40202 Louisville 40202 Louisville 40208 Louisville 40206 Louisville 40204 Louisville 40203 Louisville 40204 Louisville 40217	Byron H. Bell Martha Ellison Joe Liedtke Richmond H. Marcy Nancy E. Kussrow R. Ted Boehm Sr. Margaret Gurren Dr. John Wills	Estil Grittis, Jr. Fred Holden Lonnie Willoughby Alan Donhoff	Jim Cann Tena Leahy Robert Greene Sally Mackin Charles Just
--------------	--	--	--	--	---

D. 26	Assumption Atherton Immanuel Lutheran Ky. Country Day Seneca Trinity	Louisville 40205 Louisville 40205 Louisville 40206 Louisville 40207 Louisville 40220 Louisville 40207	Sr. Teresa Marie Osborne Cletus Hubbs Ernest Sheldon John Gernert Thomas R. McCarthy Rev. Thomas Duerr James B. Smith J. V. Reschar, Sr. James A. Sexton	Bill Moore Lynn Riedesel Andy Means Tony Carman Joe Thompson Adrian Cooksey George Abernathy Robert Bozarth Tom Finnegan Bobby Simpson Don Salyer	Maureen Wilkins Janet Childress Stan Dobbs John Filar Susan Switzer
D. 27	Durrett Fern Creek Jeffersontown Marion C. Moore Walden	Louisville 40213 Louisville 40291 Jeffersontown 40299 Louisville 40228 Louisville 40222	Helen Masten Patrick L. Crawford George E. Morrison Sr. Louise Marie Arthur K. Draut Harold Andrews	Willenbrink Don Hottman Joe Burks	David Haynes Sandra Callahan Suzanne Wallace
D. 28	Ballard Eastern Sacred Heart Academy Waggener Westport Road	Louisville 40222 Middletown 40243 Louisville 40206 Louisville 40207 Louisville 40222			Ken Gray Deanie Feger Bunny Daugherty Art Olliges Beverly Gass

REGION VIII

D. 29	Anderson County Bullitt Central North Bullitt Spencer County Western Anderson	Lawrenceburg 40342 Shepherdsville 40165 Shepherdsville 40165 Taylorsville 40071 Lawrenceburg 40342	Ronald Fentress George E. Valentine C. T. Collins James F. Huggins Robert B. Turner David Baird Ronald Young Sam W. Chandler Katie Easom Billy E. Prewitt J. D. Minnehan William John Higgins Carl W. Webster George W. Baker Tom Sims Sonny Fentress	Steve Barriger Bill Schott Bill Bass Michael L. Oder Paul Watts Jim Wilhite, Jr. Rick Schepman Tom Creamer Larry Morgan Carroll McDonald Dave Hart, Jr. Jim Barnes C. R. Wenderoth James W. Glass Everett Varney John Ruby	Bill Pickett Mary Ann Elam Scott Morrison David Emery Kent Stevens Lynn Swigert Paula Martin Charlotte Chowning William Yates Marcus Camacho Dave Weedman Walter McHargue Bill Davidson Delmas Castle Bruce Bottoms Emily Penny
D. 30	Eminence Henry County	Eminence 40019 New Castle 40050			
D. 31	Shelby County Carroll County Gallatin County Oldham County Trimble County	Shelbyville 40065 Carrollton 41008 Warsaw 41095 Buckner 40010 Bedford 40006			
D. 32	Grant County Owen County Scott County Williamstown	Dry Ridge 41035 Owenton 40359 Georgetown 40324 Williamstown 41097			

REGION IX

D. 33	Boone County Conner Dixie Heights Lloyd Memorial St. Henry Simon Kenton Walton-Verona	Florence 41042 Hebron 41048 Ft. Mitchell 41017 Erlanger 41018 Erlanger 41018 Independence 41051 Walton 41094	Kenneth R. Johnstone Larry Ryle Jim Jenkins Charles R. Fugitt Ronald L. Albrinck Robert Abell Frank Lyons David Jenks Kenneth J. Gross Rev. Edwin B. Heile Fred W. Moeves Fred Bryer Robert Taylor Sr. Mary Virginia Ann Sr. Nancy Kordenbrock William Dosch Thomas Hood George Frakes Carl Foster	Jack Johnson Bill Warfield Kevin O'Toole Bill Code Bob Murdock Larry Miller Bob Eades Wayne Shipley George Schneider Rev. Ed Heile Reynolds Flynn William Frey Ray Thompson	Connie Thomer Margaret Carroll Hiram Owens Rusty Kordenbrock Katie Wesseling Butch Hays Ted Ryder Susan Wera
D. 34	Beechwood Covington Catholic Covington Latin Holmes Holy Cross Ludlow Notre Dame Academy Villa Madonna Academy	Ft. Mitchell 41017 Covington 41011 Covington 41011 Covington 41014 Covington 41015 Ludlow 41016 Covington 41011 Covington 41016			Joan Mitchell
D. 35	Bellevue Dayton Newport Newport Catholic Our Lady of Providence Academy	Bellevue 41073 Dayton 41074 Newport 41071 Newport 41071 Newport 41071		Mike Swauger Stan Steidel John Gross Gary Schulte	Dave Stamm Joan Shadley Carla Austin Sally Meng Diane Huff Cindy Schlosser
D. 36	Bishop Brossart Campbell County Highlands Silver Grove Scott	Newport 41071 Alexandria 41001 Alexandria 41001 Ft. Thomas 41075 Silver Grove 41085 Covington 41015	Thomas Seither Gene Sell Chester Turner Timothy Barrow Robert G. Konerman	Jon Quatman Gary Turner Kenny Shields Steve Sigmon Kevin O'Toole	Maureen Grosser Barbara Kohls Marge McKenna Don Dobson James Elam Linda Moore

REGION X

D. 37	Bourbon County Harrison County Millersburg Military Inst. Nicholas County Paris	Paris 40361 Cynthiana 41031 Millersburg 40348 Carlisle 40311 Paris 40361	Bill Case Jerry Jenkins Col. Alvin C. Hadley, Jr. David McMillen Homer H. Goins Marvin Bradley R. W. Ellington Larry Kelsch John W. Brill Fairce O. Woods John H. Bransom	Russ Day Virgil Jenkins Mike Reitz Mike Kenney Mark Crain Marvin Bradley David Hamilton Larry Allison Woody Crum Marty Voiers Allen Feldhaus	J W Ballard Randall Sawyers
D. 38	Augusta Bracken County Deming	Augusta 41002 Brooksville 41004 Mt. Olivet 41064			Robbie Barr Judy Cox Paula King Gary Clayton Larry Allison Randy Couch Billy Calvert Robert Hutchinson
D. 39	Pendleton County Fleming County Mason County	Falmouth 41040 Flemingsburg 41041 Maysville 41056			

D. 40	Maysville St. Patrick Tollesboro Bath County Estill County George Rogers Clark Montgomery County	Maysville 41056 Maysville 41056 Tollesboro 41189 Owingsville 40360 Irvine 40336 Winchester 40391 Mt. Sterling 40353	Elza Whalen, Jr. Sr. Jude Birck Mike Forman Ewell Smoot, Jr. Danny Click Claude Sallee, Jr. David Points	Robert Hall Lex Turner Alan Bane Cary Barr Steve Garrett Julian Cunningham Charles Ishmael	Dean Cvitkovic Mike Bromagen Joedy Ohr Dan Hempel Mark Green
--------------	--	---	--	--	--

REGION XI

D. 41	Frankfort Franklin County Lexington Catholic	Frankfort 40601 Frankfort 40601 Lexington 40503	Donald Hines Robert W. Hoagland Rev. Robert H. Neiberding	Larry Cheatham David Lee Harry T. Starns	Ron Wigglesworth Nancy Finney Peggy Tillman
D. 42	Woodford County Burgin Harrodsburg Jessamine County	Versailles 40383 Burgin 40310 Harrodsburg 40330 Nicholasville 40356	Ken Tippett Phillip Ray Carter Delmer Warren Zeb Blankenship	Gene Kirk Edgar Watson	Sharon Tippett Debbie Perry
D. 43	Mercer County Bryan Station Henry Clay Lafayette Sayre	Harrodsburg 40330 Lexington 40505 Lexington 40502 Lexington 40503 Lexington 40507	James E. Gash Leo H. Brewsaugh Bill C. Hurt Dwight L. Price Tom Grunwald Warren Featherston Jr.	Norman Manasco Gene Middleton Bobby Barlow Al Prewitt Don Harville John Lackey Nolan Barger Tony Cox Tommy Martin Bill Fultz Shirley Kearns	Glen Teater Mariann Davis Valerie Langlois Jackie Austin Kathy Neal Fran Nuedling Bradley Switzer Susan Porter Mike Elkin Frank Ray Jeanne Stull
D. 44	Tates Creek Berea Community Madison Madison Central Model Laboratory	Lexington 40502 Berea 40403 Richmond 40475 Richmond 40475 Richmond 40475	James K. Miller Jim Fleenor James B. Moore Dr. Bruce Bonar		

REGION XII

D. 45	Boyle County Danville	Danville 40422 Danville 40422	Arnold Marshall Don M. Turner	Morris Stewart Donn Marston	Joan Mann John Sieweke
D. 46	Garrard County Kentucky School f/t Deaf Casey County Lincoln County	Lancaster 40444 Danville 40422 Liberty 42539 Stanford 40484	Johnnie Ray Laswell Edward F. Peltier Forrest C. Stafford Jack D. Portwood	Wade Upchurch Arlen Finke Phillip Williams Roger Meek Bob Payne Jerry Stephens Joe W. Harper Mark Borders Earl Hicks David Cothron Raymond Reed Avery Hatfield David Fraley Hollis Roger Smith Charles Eckler Bobby Keith	Kenneth Hurt Nyla Hostin Rick Scholls Roddy Waldroup Phillip Garner Charles Adams Jerry Stephens Wayne Ryan Linda Darnell Gilbert Wilson Roy Bowling Yvonne Daulton Larry Hurt Phillip R. Baker Bob Tucker Larry Sizemore
D. 47	Russell County McCreary Central Monticello Wayne County	Russell Springs 42642 Stearns 42647 Monticello 42633 Monticello 42633	Allan Osborne Eldon E. Davidson George Owen Horton C. L. Simpson Harold Belcher Holbert Hodges John Wallace Larry Stewart Phillip R. Baker Jim Andy Sears Lee Brown Dale Kleinjan Oliver Hawkins Cleston Saylor James Michael Davis Ray Tipton Charles D. Black Clayton Taylor Sr. M. Amabilis Elmer Lawson Jack V. Foley James A. Pursifull Lowell Turner John Patterson William E. Adams Olen Taylor Collins Bob R. Morris Ledge Howard Tom Ward Joshua Hensley Ervin B. Pack		
D. 48	Burnside Eubank Laurel County Nancy Pulaski County Shopville Somerset	Burnside 42519 Eubank 42567 London 40741 Nancy 42544 Somerset 42501 Shopville 42554 Somerset 42501			
D. 49	Clay County Jackson County Oneida Baptist Inst. Barbourville	Manchester 40962 McKee 40447 Oneida 40972 Mt. Vernon 40456 Barbourville 40906			
D. 50	Corbin Knox Central Lynn Camp St. Camillus Academy Whitley County Williamsburg	Barbourville 40906 Corbin 40701 Barbourville 40906 Corbin 40701 Corbin 40701 Williamsburg 40769 Williamsburg 40769		Larry Gritton William D. Riddle Bill Swafford Gerald Foley Larry Mills Calvin Vaughn	Debbie Blair Preston Parrett James Rains Willard Farris Daphne Goodin Eddie Harris
D. 51	Bell County Lone Jack Middlesboro Pineville Red Bird	Four Mile 40939 Middlesboro 40965 Pineville 40977 Beverly 40913		Donnie Haynes Paul Falin Harold Combs Wayne Walters Larry Davis Kenny Gann Charles Minks Ralph Roberts Billy Hicks Doyle Troutman Robert Sweeten Rick Morris	James Rains David Woods Zeke Smith Frank Overton Ken Condra Bryant Caudill Dan Crabtree John Bond Wallace Napier E. R. Gray Jane Long Joe Bill Clark
D. 52	Cumberland Evarts Harlan James A. Cawood Lynch	Cumberland 40823 Evarts 40828 Harlan 40831 Harlan 40831 Lynch 40855			

REGION XIV

- | | | | | | |
|--------------|--|--|--|--|--|
| D. 53 | Fleming-Neon
Jenkins
Letcher
Whitesburg | Fleming 41816
Jenkins 41537
Letcher 41832
Whitesburg 41858 | Roy T. Reasor
Wm. Halliburton Greer
D. C. Taylor
R. T. Holbrook
William B. Napier
Douglas Campbell
Fred E. Stidham
Omus Shepherd
James Winston Fields
William A. Toler
Bobby Ralph Smith
James B. Goff
R. B. Singleton
Doran Hostetler
Albert B. Osborne
Gary Pack
Dale Callahan
Cebert Gilbert Jr.
Ted Holbrook | Bernard Hall
Steve Collins
Danny Bates
Arthur Jackson
Pat Wooton
J. R. Noe
Roger Kirby

Albert Combs
James T. Turner
Larry Hayes
David Perkins
Eddie Gibson
Doran Hostetler
Prichard Hawks
Heber Dunaway
Charles Turner
Mike Crowe
Alvin Ratliff | Sue Kincer
Danny Johnson
Stella Mae Ison
John High
Pat Wooton
Douglas Campbell
Jonnie Shackelford
Wendell Wilson
David Heath
Joyce C. Mayes
Zella Combs

Samuel Smith
Becky Baker

Sue Davis
Randell Spencer
Betty Craft
Bob Terry |
| D. 54 | Buckhorn
Dilce Combs
Hazard
Leslie County
M. C. Napier | Buckhorn 41721
Jeff 41751
Hazard 41701
Hyden 41749
Hazard 41701
Jackson 41339
Hazard 41701
Jackson 41330
Hindman 41822
Lost Creek 41348 | | | |
| D. 55 | Breathitt County
Cordia
Jackson
Knott County Central
Riverside Christian | Jackson 41339
Hazard 41701
Jackson 41330
Hindman 41822
Lost Creek 41348 | | | |
| D. 56 | Hazel Green Academy
Lee County
Owsley County
Powell County
Wolfe County | Hazel Green 41332
Beattyville 41311
Booneville 41314
Stanton 40380
Campton 41301 | | | |

REGION XV

- | | | | | | |
|--------------|---|---|--|--|---|
| D. 57 | Johnson Central
Lawrence County
Magoffin County
Paintsville
Sheldon Clark | Paintsville 41240
Louisa 41230
Salyersville 41465
Paintsville 41240
Inez 41224
Eastern 41622
Betsy Layne 41605
McDowell 41647
Prestonsburg 41653
Wheelwright 41669
Dorton 41520
Pikeville 41501
Pikeville 41501
Pikeville 41501
Virgie 41572
Belfry 41514
Elkhorn City 41522
Feds Creek 41524
Pikeville 41501
Phepls 41553 | Paul R. Setzer
Robert L. Prichard
Ronald Gullett
Dwight D. Johnson
Wilburn Goble
J. O. Dingus
Russell M. Frazier
Hugo E. Miller
John Wayne Shepherd
Wilbur Jameson
Glenn Wallace
Phenis Potter
Morris W. Justice
Thomas M. Swartz
Phillip Johnson
Frank T. Welch
James V. Powell
Rufus Thacker
Winston Adkins
John A. O'Brien | Wendell Wallen
Ron Reed
A. B. Conley
Paul Williams
John Williams
Howard Wallen, Jr.
William Newsom, Jr.
David L. Turner
Ronnie Robinson
Danny Johnson
Gene Tackett
Richard Maynar
Steve Butcher
Larry Phillips
Bobby Osborne
Tommy Runyon
Jimmy Kerr
Clell Hunt Jr.
Aubrey Taylor
Joe Stepp | Connie Meek
Doris Prichard
Donnie Arnett
Sara Daniel
Don Wald
Judy Eversole
Mary Kok
Johnny Ray Turner
Gary Hopkins
Judy Burchell
Connie Bowling
Shirley Burnette
Steve McCain
James Hillard Howard
Karen Trivett
Delores Dotson
Kenneth O'Quinn
Ronald Francisco
Robert Blevins
Goretta Smith |
| D. 58 | Allen Central
Betsy Layne
McDowell
Prestonsburg
Wheelwright | | | | |
| D. 59 | Dorton
Millard
Mullins
Pikeville
Virgie | | | | |
| D. 60 | Belfry
Elkhorn City
Feds Creek
John Creek
Phepls | | | | |

REGION XVI

- | | | | | | |
|--------------|--|---|--|---|---|
| D. 61 | Menifee County
Morgan County
Rowan County
University Breckinridge | Frenchburg 40322
West Liberty 41472
Morehead 40351
Morehead 40351 | Richard Ratliff
John Johnston
Marvin Moore
Frank Burns
Harlan R. Fleming
William Wooten
Don Gaunce
William Calhoun
Dolores Redwine
Charles Banks
John Stephens
Richard Baker
James Hutchinson
Sr. Judith McMahon
Glenn A. Riedel | Terry Young
Roscoe Denny
Ted Trent
Dienzel Dennis
Charles Baker
Rick Mays
Gary Kidwell
Jim Webb
George Cooke
Jerry Umberger
Danny Evans
Jack Upchurch
Eugene Clark
Mike Sherman
Ernon Simpson | John Mayer
Kathy Griffiths
Claudia Hicks
Eddie Jones
Vicki Young
Jess Adkins
Alice Kidwell
John R. Brown
Judy Thomas
Bob Bryson
Brooke Sparks
Liz Trabant
Pam Traylor
Cheryl Bowman
Wanda Boggs |
| D. 62 | East Carter County
Elliott County
Lewis County
West Carter | Grayson 41143
Sandy Hook 41171
Vanceburg 41179
Olive Hill 41164
Ashland 41101
Greenup 41144
Raceland 41169
Flatwoods 41139 | | | |
| D. 63 | Fairview
Greenup County
Raceland
Russell | | | | |
| D. 64 | Boyd County
Holy Family
Paul G. Blazer | Ashland 41101
Ashland 41101
Ashland 41101 | | | |

Wrestling Films

Continued from Page 2

takedowns, reversals, escapes, leaving the mat, stalling, scoring and illegal holds such as body slam, bar slam, full nelson and chicken wing. Guidelines for officiating and interpreting the rules are provided. In all there are sixty separate scenes of wrestling. This film will provide the much needed guidance and proper interpretations for interscholastic competition.

WRESTLING TODAY, 16mm, (17 min.), color

This film displays the starting position on the mat, for the defensive and offensive man and also the referee's position. Also when control is gained, takedown, when control is lost or the escape, when control change is reversed. The near fall and pinning situations from a takedown standpoint, stalling tactics in neutral positions.

This is a brief synopsis of the pertinent areas of the rules code illustrated in this color film. The movie was produced by the National Federation of State High School Associations.

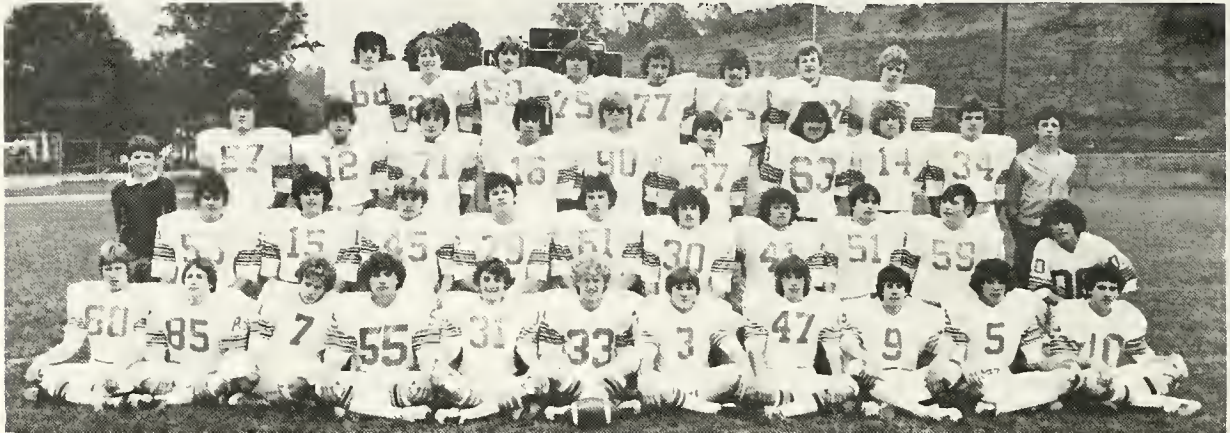
RACELAND — CLASS A, DISTRICT 2, REGION III, CHAMPION

(Left to Right) Front Row: D. Wilson, D. Barker, L. Campbell, P. Thomas, D. Harris, B. Christian, B. Little, J. Boyd, S. Worthington, F. Sammons, B. Boyes, Second Row: B. Frazure Mgr., C. Rowlett, D. Brown, J. Medley, D. Rambo, K. Cumpton, M. Christian, M. Huffman, R. Crouch, K. Rose, D. Harris, Third Row: R. Vanderhool, C. Barker, T. Medley, M. Fannin, J. Oney, K. Bostil, B. Stevens, M. Stephens, J. Adkins, D. Boyles Mgr., Fourth Row: S. Fruesdale, M. Phelps, V. Burroughs, D. Waggoner, D. Anderson, T. Martin, D. Famillon, K. Cameron.

RUSSELLVILLE — CLASS A, DISTRICT 1, REGION I, CHAMPION

(Left to Right) Front Row: S. Cooper, T. Lee, R. Dudley, G. Beard, H. Pillow, S. Oberhausen, G. Dilliha, T. White, C. Hampton, J. Taylor, Second Row: C. Hampton, S. Blythe, B. Bellamy, B. Brown, S. Williamson, J. Smotherman, T. Wilkins, T. Smith, K. Fruits, K. Barrett, M. Woods, T. Epley, Third Row: M. Gibbs, R. Arnold, D. Shifflett, T. Williamson, D. McCormick, S. Pillow, J. Williamson, R. Smilh, G. Head, E. Hanks, T. Knuckles, J. Long.

MADISON — CLASS A, DISTRICT 1, REGION II, CHAMPION

(Left to Right) Front Row: R. Minter, C. Parks, J. Patton, S. Sweat, P. Black, J. Boyd, W. Sweat, D. Jones, Mgr., Second Row: Coach J. Lovell, D. Jenkins, M. Goggins, M. Smith, L. Ballew, T. Sweat, A. Ballard, M. Covington, Third Row: Coach Elkin, J. Willis, P. Shearer, J. Warford, M. Chenault, D. Ballard, D. Shearer, L. Ballew, Coach Lovell, Coach Miller, Fourth Row: Coach Norris, G. Miller, L. Martin, M. Goggins, J. Jones, K. Bosley, K. Simmons, E. Simmons, Coach Miller.

HARLAN — CLASS A DISTRICT 1, REGION 4, CHAMPION



(Left to Right) Front Row: B. Coach D. Troutman, M. Robinson, B. McGeorge, B. Anderson, J. Blanton, M. Ledford, G. Harris, R. McGeorge, R. Powell, C. Frazier, K. Moody, K. Currington, G. Young, J. Howard, R. Mason, J. Slone, S. Howard, R. Adkisson, J. Davis, Second Row: F. Gluker Mgr., B. Adkisson, J. Donahue, W. Alkins, T. Howard, M. Howard, J. Luttrell, T. Halburnt, K. Davenport, K. McDaniels, V. Mills, F. Ellis, K. Farmer, M. Thompson, J. Burkhardt, R. Noe, B. Richards, B. Carmical, F. Smith, Head Coach Rick McCrary, Third Row: K. Raglin, P. Dean, T. Noble, E. Dugger, B. Middleton, K. Vanover, R. Hollingsworth, L. Blevins, D. Howard, R. Simms, C. Caldwell, J. Howard, D. Jacobs

PAINTSVILLE — CLASS A DISTRICT 2, REGION 4, CHAMPION

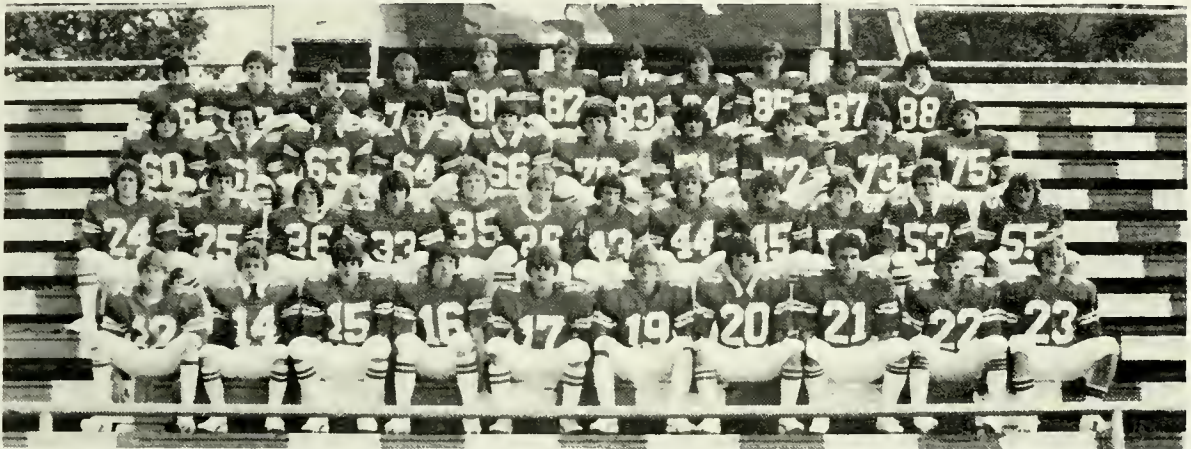

(Left to Right) Front Row: T. Cox, J. Wells, T. Mayes, P. Goggans, D. Hayslett, E. Gray, J. Runyon, J. Miller, G. Hopper, B. Scott, Second Row: L. Maynard, P. Webb, T. Rowland, R. Jarrell, T. Spencer, S. Thompson, T. Howard, D. Jarrell, R. Mullins, D. Pugh, D. Lemaster, S. Priode, Third Row: D. Plummer, J. Meddings, W. Knight, B. Mullins, B. Blanton, M. Salyers, B. Meade, J. Preston, D. Brown, T. Endicott, Fourth Row: J. Wells, R. McFaddin, R. Conley, J. Goggans, J. Adams, D. Pugh, M. Brown, J. Dials, E. Charles, S. Daniel, T. Dyer

OWEN COUNTY — CLASS A, DISTRICT 2, REGION 2, CHAMPION



(Left to Right) Front Row: L. Bishop, S. Ford, Second Row: J. Tackett, M. Burford, S. Wagner, K. Porter, T. Edmondson, B. O'Banion, D. Ayres, B. Young, Third Row: S. Allnut, Mgr., T. Ware, R. Bihl, J. Melford, M. Cochran, T. Tackett, G. Woolums, J. Tolliver, T. Yancey, B. Lusby, Mgr., and Head Coach R. Cochran, Fourth Row: Assl. Coach D. Downey, J. Ware, T. Tackett, M. Baker, G. Bihl, J. Melford, D. Perkins, C. Ware, B. True, B. Watson, Top Row: Coach G. Fitts, C. Cochran, W. Gayle, E. Joslin, G. Dunavent, H. Gayle, R. Ellis, D. Baker, V. Siler, M. Edmondson, R. Perkins.

Registered Basketball Officials

Continued from November Athlete

- Middletown, John W., 209 Leimaur Dr., Richmond, 40475, 623-1682, 623-6373
- Miller, George L., Eastview, 42732, 862-9220, 737-1006
- Miller, Harold P., 103 E. 24th St., Benton, 42025, 527-8749, 395-7121, X-2363
- Miniard, Lonnie, 4400 Kranet Way, Louisville, 40218, 452-6657, 893-3611
- Mitchell, Curtis N., 413 W. Arch St., Madisonville, 42431, 821-9590
- Modrell, Garry W., 259 Merraway, Florence, 41042, 525-6384, 491-2663
- Mohr, Thomas W., 34 Sunset Drive, Alexandria, 41001, 635-5385, 635-2191
- Molands, Lawrence, Clayhole, Ky. 41317, 666-8863, 666-7120
- Monks, Ronald E., 3509 Dorset Rd., Louisville, 42014, 937-6222
- Montgomery, Chester, 901 S. Elm St., Henderson, 42420, 826-7845
- Moore, Anatole P., 626 Center St., Bowling Green, 42101, 781-5588, 842-5302
- Moore, Bradley, Rt. 2, Box 86B, Frankfort, 40601, 227-9991, 564-2297
- Moore, Dean, R.R. 1, Falmouth, 41040, 654-3695, 654-3385
- Moore, Franklin "Bud", 5351 Whitmore Dr., Cincinnati, 45238, 922-8317, 559-7246
- Moore, James H., R.R. 2, Box 92AA, Hardinsburg, 40143, 788-3978, 927-6961
- Moore, Marvin, Rt. 5, Box 194, Morehead, 40351, 784-6467, 784-8956
- Moore, Robert Jr., 441 Forest Ave., Erlanger, 41018, 342-6942, 491-6900
- Moorman, Tom, Box 515, Hardinsburg, 40143, 257-8272, 756-2821
- Morgan, Charles B. Jr., 3500 Warwick Dr. #4, Lexington, 40502, 272-2105, 232-4905
- Morgan, John Edward Jr., R1, Box 278, Annville, 40402, 364-5504
- Morgan, Richard, 522 Taylor Dr., London, 40741, 864-9253, 864-5114
- Morris, Bobby, Route #6, Mayfield, 42066, 247-5312, 247-1293
- Morris, Carroll D., Rt. 1, Pendleton, 40055, 255-3657
- Morris, Edward C., 153 Rantree Rd., Florence, 41042, 371-9496, 727-2333
- Morris, John C., Box 115A Pendleton, 40055, 255-3657
- Morris, Larry E., 4701 Sebree #1 Lane, Louisville, 40218, 459-1549
- Morris, Thomas A., 1320 S. Ft. Thomas Ave., Ft. Thomas 41075, 441-3749, 563-2290
- Morrison, Donnie R., Rt. 2, Box 284 B-7, Russell Springs, 42642, 866-5014, 866-3341
- Morrow, Ulysses E., 909 Westerfield Dr., Providence 42450, 667-7443
- Morse, Richard K., 163 N. Deepwood Dr., Radcliff, 40160, 351-3748, 624-4646
- Moser, Rudy C., Box 282, Sebree, 42455, 835-2532
- Mosley, David, 501 W. 16th St., London, 40741, 864-4576, 878-7913
- Mullins, William B., 543 Laketower Dr., #129, Lexington, 40502, 266-3509, 255-3641
- Murdach, Leslie, 965 Homestead Trl, Henderson, 42420, 827-4133
- Murphy, Michael P., 2913 Pindell Ave., Louisville, 40217, 637-7205, 896-1051
- Murrell, Allen L., 1404 Woodhurst Dr., Bowling Green, 42101, 843-1290, 745-2466
- Murt, Gene T., 1106 Yarbrow Ln., Paducah, 42001, 443-7950, 753-3381
- Nance, David, 1741F Shawnee Dr., Owensboro, 42301, 926-0269, 684-9815
- Nash, Richard C., 1625 Alexander Ave., Owensboro, 42301, 684-0683, 684-9815
- Nelligan, Michael L., 309 Norbourne Blvd., Louisville 40207, 893-5440, 426-5644
- Nelson, Barrett L., Route 1, Box 200, Nebo 42441, 249-3608
- Newman, Bill, 2535 Ritchie St., Portsmouth, 45662, 353-6257, 947-2131
- Newsome, Cecil Jr., Box 580, Galveston, 41629, 587-2755, 377-2410
- Newsome, Gerald D., Grethel, 41631, 587-2844, 587-2212
- Newsome, Verl, Rt. 2, Box 720, Teaberry, 41660
- Newton, Dennis W., 6002 Athen Dr., Louisville 40219, 966-3027
- Noll, John T., 22 Forest, Fort Thomas, 41075, 781-4169, 941-0300
- Oakes, James Jeff, 41751, 436-5073, 439-1318
- Oakes, Tammy, 250 Perry Ave., Hazard, 41701, 436-5073
- O'Banion, Cornelius Jr., 137 East Main, Frankfort, 40601, 223-8757, 875-3084
- O'Brien, Julius D., 604 Jackson St., Elizabethtown, 42701, 737-4837, 351-3167
- Ogden, Paul J. Jr., 1017 Oriole Ct., Louisville, 40213, 635-6852
- Olinger, Anthony G., 1129 Armstrong Mill Rd., Lexington, 40502, 272-7129, 266-4711
- Oliver, Dennis Bruce, Rt. 5, Richmond, 40475, 623-8569, 623-6468
- Olliges, Sharon, 2212 Landan Dr., Louisville, 40218, 452-2347
- Osborne, Ronnie, Box 242-A, Rt 1, Baxter, 40806, 573-7264, 573-1450
- Overstreet, Walter R., 1141 Briarwood Dr., Lexington, 40511, 255-3461, 232-3817
- Owens, Greg, Rt. 6, Box 55, Russellville, 42276, 726-6532
- Owens, Jerry W., Chenoz, Ky. 40925, 337-3651, 337-2244
- Owens, Pete, 3366 Nevius Dr., Lexington, 40513, 278-0016, 232-4293
- Owsley, Robert, 201 E. Sixth St., Lexington, 40508, 255-6269, 254-2200
- Paitzel, James D. Jr., P.O. Box 176 220 Main Street, Fulton, 42041, 472-3874, 472-3271
- Palko, Edward T., R-1, Owenton Rd., Frankfort, 40601, 223-8833, 873-4541
- Pandolfi, Thomas, 2230 Olympia Ave., Paducah, 42001, 554-4232, 554-1820
- Parker, Steve, 2504 Woodhill Dr., Lexington, 40509, 269-4272, 269-3326
- Parks, Tom III, 321 Kingsway Dr., Lexington, 40502, 266-7626, 255-4747
- Pate, Edward M., #4 Miller Apts, W. Pike St, Louisa, 41230, 638-9015, 638-9676
- Peak, Barbara A., 2313 Mercer Avenue, Shively, 40216, 447-4480
- Pearl, George W. Jr., 2915 Lexham Rd., Louisville, 40220, 491-1762, 582-5521
- Pelphrey, Jack N., Gate Sub-Div, Paintsville, 41240, 789-1857, 789-3055
- Pelphrey, Joe D., Box 252 W. Prestonsburg, 41668, 886-6265, 285-3682
- Pelphrey, Paul L., P.O. Box 601, Morehead, 40351, 784-5919
- Percell, Danny, P.O. Box 342, Horse Cave, 42749, 786-1402, 651-3221
- Perry, Charles E., 123 Graves, Erlanger, 41018, 727-4138, 727-1108
- Peters, Fred E., 542 Parkside Dr., Lexington, 40504, 299-6311, 233-2661
- Peterson, Bill S., P.O. Box 667, Bardstown, 40004, 252-9959, 348-9224
- Peyton, William R., Route 1, Box 43, Sulphur, 40070, 743-5449
- Pharis, Kevin W., Rt. 2, Hwy 411, Caneyville, 42721, 897-8482
- Phelps, Johnny, P.O. Box 45, London, 40741, 864-9892
- Phillips, Carol S., R.R. 2, Box 194 F, Glasgow, 42141, 646-2731, 678-0269
- Phillips, Harold D., R2, Box 194F, Glasgow, 42141, 646-2731, 651-5196
- Phillips, Samuel M., Rt. 1, Box 289-A, Cynthiana, 41031, 234-3007, 234-5690
- Phillips, Thomas M., Route 2, Box 457, Pikeville, 41501, 639-4152, 432-3380
- Phipps, Charles R., Hazel Green, 41332, 662-6873
- Phipps, Dannie Lee, Rt. 2, Box 261, Hazel Green, 41332, 662-9683, 668-6585
- Pickett, Kenneth H., WKU Keen Hall 328, Bowling Green, 42101, 866-5311, 748-4096
- Pickrell, Gerald W., 499 Whispering Hills, Lexington, 40503, 272-1717, 272-1611
- Pietrowski, Paul, Box 107, Corbin, 40701, 523-0272, 528-1630
- Pinckney, Thomas A., 5472-A Kelley St., Fort Knox, 40121, 624-2256, 624-2424
- Plummer, William B., Rt. #1, Box 104 H, Greenup, 41144, 473-6289, 329-7857
- Poe, Thomas E., Box 896, R.R. 2, Calvert City, 42029, 395-7595, 753-8111
- Polivick, Dewayne, Murray, 42071, 759-1983
- Poppas, Stephen C., P.O. Box 374, Jackson, 41339, 666-7480, 439-2311
- Powell, Billy Roger, Box 108, Elkhorn City, 41522, 754-8702, 754-9098
- Powell, Robert M., 531 Shoshoni Tr., Georgetown, 40324, 863-9314, 254-7795
- Prater, Otis Jr., 407 W. Jefferson, Berea, 40403, 986-8729, 256-4816
- Proffitt, Carlie M., Rt. #4, Tompkinsville, 42167, 434-2396
- Puckett, Kenneth Wayne, Route 1, Melber, Melber 42069, 674-5514, 247-5636
- Purcell, Kenneth, 1308 Diuguid Rd., Murray, 42071, 753-8233, 762-4459
- Pyle, James F., Box 341, Route 1, Maysville, 41056, 883-3443, 549-3059
- Quisenberry, David Powderly, 42367, 338-3182, 274-3334

Continued January Athlete

Lowe's Sporting Goods

"Athletic Supplies"

901 North Main London, Ky. 40741

PHONE 606-864-2207

Gentlemen:

The Universal Centurion Machine has no equal. It is the finest machine in the world as endorsed by some of the greatest football coaches of all time.

We at Lowe's Sporting Goods are the authorized distributors and installer for the Universal Machines for the state of Kentucky and West Virginia.

We have these machines in our warehouse in London, Kentucky for immediate delivery.

Feel free to contact us at any time for information about our machines and also our payment plans.

Call Gene Lowe collect at Area Code 606-864-2207.

Universal[®] Centurion with Dynamic Variable Resistance



**Up to 16 stations to train more
athletes better, in less time!**

For team use, the Universal Centurion requires less time and space for more effective circuit training. Universal's dynamic variable resistance allows an individual to train at lifting speeds similar to his athletic activity while retaining maximum, effective resistance. Placed in 3 essential power press stations, leg press, chest press, and shoulder press, Universal's DVR is a new, high intensity conditioning feature never before available in resistive training. Centurion 6 to 16 station units, from \$1895.

*A
Merry
Christmas
and a
Happy New Year
from
the staff of
The Riherd's Sport Shop*

Toll Free — Dial 1-800-292-9420

Riherd's **SPORT SHOP**

734 EAST MAIN STREET

GLASGOW, KENTUCKY 42141

POSTMASTER
Please send notice of un-
delivered copies on form
3579 to: K.H.S.A.A., P.O.
Box 22280, Lexington,
Kentucky 40522.