

12-1-1981

The Kentucky High School Athlete, December 1981

Kentucky High School Athletic Association

Follow this and additional works at: <http://encompass.eku.edu/athlete>

Recommended Citation

Kentucky High School Athletic Association, "The Kentucky High School Athlete, December 1981" (1981). *The Athlete*. Book 264. <http://encompass.eku.edu/athlete/264>

This Article is brought to you for free and open access by the Kentucky High School Athletic Association at Encompass. It has been accepted for inclusion in The Athlete by an authorized administrator of Encompass. For more information, please contact Linda.Sizemore@eku.edu.

THE KENTUCKY



High School Athlete

HENRY CLAY HIGH SCHOOL CLASS AAAA FOOTBALL CHAMPION

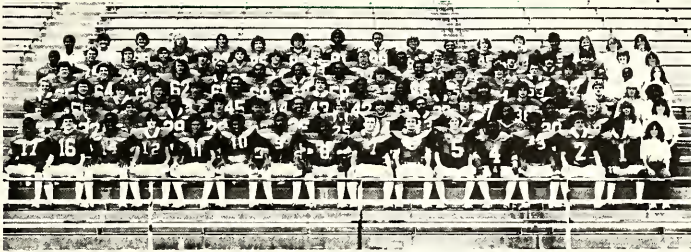

(Left to Right) Front Row: W. Boyd, R. Hall, A. Fergerson, T. McDonald, K. Seals, M. Ross, T. Smith, E. Washington, D. Patrick, D. Jarvis, A. Scully, A. Sharp, K. Sutter, T. Jones, L. Dansby, K. Travis. Second Row: D. Adams, D. Burke, J. Gullum, C. Chenall, B. Smith, L. Riffe, P. Roberts, R. Jonsson, C. Jones, W. Guy, T. Morrison, K. Jackson, T. Owsley, M. James, M. Arvin, T. Ross. Third Row: K. Schmidt, R. Scott, T. Barker, D. Shaln, D. Jones, G. Richardson, P. Chenall, J. Anderson, T. Ferguson, R. Warfield, M. Carler, J. McMaster, M. Nelson, O. Raglin, A. Weir, D. Burman, M. Wilkerson. Fourth Row: S. McDaniel, L. Thomas, T. Jarvis, J. Gill, J. Thompson, G. George, H. Stevens, B. Ingram, V. Scott, J. Lewis, R. West, T. Mayne, S. Lang, V. Marino, R. Coleman, C. Taylor, D. Dupont. Fifth Row: C. Jones, S. Meets, J. Powell, L. Kessinger, J. Morrison, R. Duncan, S. Stephens, B. Ogger, T. Tindall, W. Milles, L. Minton, K. McAfee, M. Wylie, F. Bally, D. Bell, T. Owens, M. Bishop. Sixth Row: D. Simpson, G. Hall, C. Boone, S. Turner, M. Marowski, G. Netzer, S. Eills, M. James, J. Gay, J. McElroy, P. Washington, T. Johnson, K. Holcomb, J. Mobley, J. Tobe, D. Fishback, R. Cormney.

Henry Clay 45	Pikeville 8	Henry Clay 24	Danville 0
Henry Clay 36	Woodford Co. 8	Henry Clay 38	Leslie Co. 14
Henry Clay 33	Bryan Station 14	Henry Clay 14	Tates Creek 0
Henry Clay 35	Somerset 6	Henry Clay 25	Cumberland 0
Henry Clay 20	Madison 6	Henry Clay 31	Layfayette 6

PLAYOFFS

Henry Clay 24	Madison Central 0	Henry Clay 36	Shelby County 14
Henry Clay 23	Dixie Heights 0	Henry Clay 30	DeSales 7

Member Of National Federation of State High School Associations

Official Organ of the
KENTUCKY HIGH SCHOOL ATHLETIC ASSOCIATION

DECEMBER, 1981

DeSALES - CLASS AAAA, RUNNER-UP CHAMPION

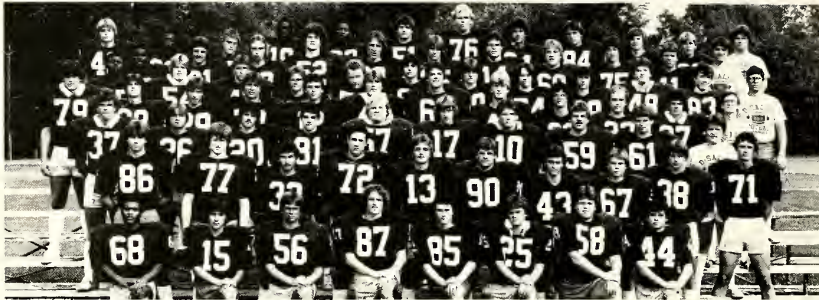

(Left to Right) Front Row: T. Johnson, S. Owens, J. Drury, K. Goff, S. Nardi, S. Ellis, C. Wheat, D. Hornback. Second Row: J. Ottersbach, B. Ellis, C. Bielefeld, R. Hardin, D. Graves, M. Tabelling, N. Burch, S. Hicks, R. Madrick, C. Brain. Third Row: C. Potts, G. Heltzman, P. McDonald, R. Yoder, S. McHatton, A. Rapp, J. Brooks, P. Helnes, T. Sweazy, T. Harris. Fourth Row: M. Collingsworth, P. Sullivan, R. McKune, D. Algeler, H. Davls, M. Bowman, S. Bosemer, D. Brown, K. Tinsley, B. Masterson, C. McDonogh, Mgr. Eddie Boes. Fifth Row: R. McDonald, T. Hinton, K. Ansert, J. Schmitt, F. Donovan, J. Shawler, M. Bramer, L. McGee, S. Bruce, M. Bouchard, K. Shively, Mgr. Eddie Bowers. Sixth Row: T. Trotter, R. Bouchard, B. Booth, B. Ash, D. Darnell, D. Blair, P. Wentworth, D. Kahl, J. Darnell, J. Johnson, Mgr. Eric Tarlton. Seventh Row: J. Algeler, W. Shelby, D. Briggs, C. Dishman, T. Ford, S. Halling, J. Guenther, S. Endrfs, W. Watson, R. Holt, S. Nardi, Mgr. D. Lawson.

SHELBY CO. - CLASS AAAA, STATE. REGION II. CHAMPION

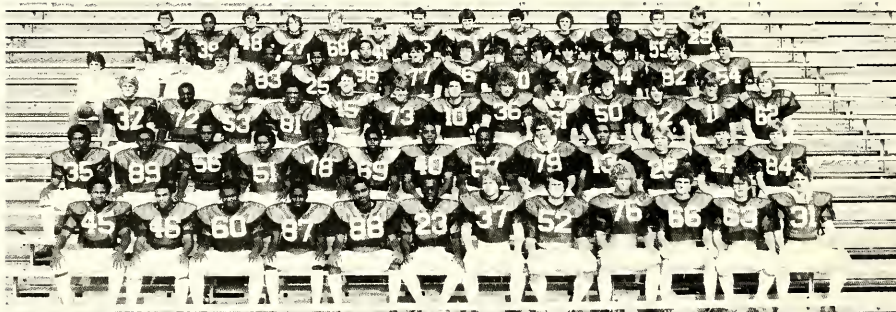

(Taken From Roster) R. Jones, J. Allen, D. Conn, M. Lancaster, D. Evans, S. Walmscott, J. Morton, D. Chappell, M. Bradford, M. Montgomery, P. Kemp, K. Grobe, G. Wilder, B. Beckley, N. McIntosh, G. Cottrell, K. Burly, T. Purnell, A. Marshall, W. Easley, S. Collier, E. Paden, L. Stout, M. Cottrell, D. Hall, V. Rossetti, M. Smith, G. Borders, J. White, J. Murphy, T. Shannon, D. Donoho, M. Brown, O. Lovng, J. Williams, S. Seldi, R. Satterly, D. Cottrell, R. Gilreath, L. Sullivan, C. Wright, J. Moore, B. Nutter, R. Waldridge, J. Murphy, T. Douthitt, J. Minor, J. Christopher, J. Thomas, D. Woods, D. Beach, S. May, T. Armstrong, T. Willard, B. Reasor, T. Sullivan, R. Neagle, C. Davis, T. Johnson.

DIXIE HEIGHTS - CLASS AAAA, STATE, REGION IV, CHAMPION



(Taken From Roster) S. Brewer, C. Derry, S. Hall, R. Helton, K. Kathman, L. Kiefer, J. Lemker, G. McDowell, J. Phoenix, M. Pike, T. Plunkett, T. Popp, T. Reilly, T. Richardson, S. Shockey, A. Shultz, B. Slusher, W. Stracener, M. Unkraut, C. West, K. Williamson, C. Wynn, T. Durstock, E. Erdman, R. French, R. Gronefeld, B. Johnston, R. Justice, T. Mahorney, M. Malony, D. Pracht, R. Rudd, C. Sherman, J. Shultz, K. Armstrong, C. Collins, C. Ehrhardt, T. Huff, D. Kathman, J. Kilbane, B. McClure, C. Moyer, T. Newton, S. Popp, B. Schultz, C. Waymeyer.

The Kentucky High School Athlete
Official Organ of the
Kentucky High School Athletic Association

VOL. XLIV — NO. 5

DECEMBER, 1981

\$2.00 Per Year

DELEGATE ASSEMBLY MEMBERS

Members of the Delegate Assembly at the forthcoming 1982 annual meeting of the Association were elected by the Board appointed state representatives of the K.H.S.A.A. There were several ties in the voting for delegate and alternate. These ties were broken recently, with the delegates and alternates determined by lot. Article IV, Section 2-c, of the Constitution states in the last sentence "If the duly elected delegate or alternate does not answer the roll call at the annual meeting of the Delegate Assembly, the district shall remain not represented." The names of the district representatives are as follows:

DELEGATES

(1) Walter McAlister, (2) Allen Franklin, (3) Boyd Whitt, (4) W.A. Franklin, (5) Clinton Dale Kirk, (6) Wm. Darvis Snodgrass, (7) Gary Morgan, (8) Harold Wood, (9) Waymond Morris, (10) Jim Price, (11) Jack Lee, (12) Bob Burden, (13) Howard Gorrell, (14) Ken Metcalf, (15) Bennie Keen, (16) Prentice Stanford, (17) Charles M. Rawlings, (18) Forrest W. Wise, (19) Virgil Chambers, (20) Charles T. Richardson, (21) George Carson, (22) Byron H. Bell, (23) Thomas McCarthy, (24) Jim Watkins, (25) Paul Young, (26) Rev. Thomas Duerr, (27) John V. Reschar, Sr., (28) Jim Ruether, (29) Gary Dennison, (30) Charles Scott, (31) Bobby Simpson, (32) Tom Sims, (33) Robert Murdock, (34) Fred Breyer, (35) James Weyer, (36) Chester Turner, (37) William Case, (38) Gary Russo, (39) Sister Jude Brick, (40) Claude Sallee, Jr., (41) Dr. Fred Simpson, (42) James Gash, (43) Rick Phillips, (44) Shirley Kearns, (45) Richard Carlton, (46) Robert Anderson, (47) George Horton, (48) Carl Patton, (49) Bobby Keith, (50) James Davis, (51) James Pursifull, (52) Tom Ward, (53) Ramsom Holbrook, (54) Ronnie Stidham, (55) Bobby Smith, (56) Bill Orme, (57) Paul Setser, (58) Denzil Halbert, (59) Steve Butcher, (60) Frank Welch, (61) John Johnston, (62) Don Gounce, (63) John Stephens, (64) Herb Conley.

ALTERNATES

(1) Burley Mathis, (2) Robert Vannerson, (3) Donald M. Jones, (4) Jerry Ainley, (5) Kenneth T. Hardin, (6) Richard Vincent, (7) Mike Duncan, (8) Fleming Thornton, (9) Charles Summers, (10) Allen J. Miller, (11) Neal Maddock, (12) Bryce Roberts, (13) Wayne Mullen, (14) Frank Cardwell, (15) Gary Shelton, (16) Ralph Reese, (17) William S. Johns, (18) Murrell A. Woosley, (19) Jude Talbott, (20) Jeffrey Scott, (21) Dan Withers, (22) Charles Miller, (23) John Turner, (24) Rex Robinson, (25) Jay Levine, (26) Rev. Harry Jansing, (27) James Sexton, (28) Burton Miracle, (29) Ray Foster, (30) Larry Barnett, (31) Bill Prewitt, (32) George Baker, (33) Joe Stark, (34) Paul Brinker, (35) George Frakes, (36) Andrew Christofield, (37) David McMillen, (38) Woodie Crum, (39) Michael Forman, (40) Harry Dinsmore, (41) Ken Tippet, (42) Phillip Carter, (43) Nolan Barger, (44) Raymond Ross, (45) Arnold Marshall, (46) Virtrease Gaddy, (47) Dr. Robert Gatton, (48) Larry Stewart, (49) Roscoe Denny, (50) Jack Foley, (51) William Adams, (52) Joshua Hensley, (53) Larry Isom, (54) Wendell Wilson, (55) James Goff, (56) Mike Crowe, (57) Alvin Ratliff, (58) David Turner, (59) Gene Tackett, (60) Paul Dotson, (61) Henry Allen, (62) Harlan Fleming, (63) Robert Morrison, (64) Don Gibson.

MINUTES OF THE BOARD MEETING

The Board of Control of the Kentucky High School Athletic Association met at the Executive Inn-East, Louisville, Saturday, November 28, 1981. The meeting was called to order by President J.D. Minnehan at 9:00 A.M. with Board members Charles Black, John Brock, Whaylon Coleman, Eldon Davidson, Robie Harper, Alvis Johnson, Bob Rogers, Fairce Woods; Commissioner Tom Mills, Assistant Commissioners Brigid DeVries, Louis Stout and Billy V. Wise present.

Fairce Woods moved, seconded by Robie Harper, that the minutes of the October 10, 1981, meeting of the Board be approved. The motion passed unanimously.

Mr. Tom Kelly spoke to the Board on behalf of his son, Chad, a student at Henry Clay High School who is ineligible under the provisions of By-Law 6, Transfer Rule. Following his presentation and a discussion by the Board, Fairce Woods moved, seconded by John Brock, that the decision of the Commissioner be upheld and that By-Law 6, Transfer Rule, not be waived in this case. The motion carried unanimously.

Mr. Minnehan read the section of the minutes of the October 10 meeting to the Board to review their decision in the John Barry Noble eligibility case. Following a discussion of the facts now presented and the fact that the parents had complied with the Board's request, Fairce Woods moved, seconded by Bob Rogers, that John Barry Noble be declared eligible immediately to participate in athletics at Jackson High School. The motion passed with 5 in favor and 4 opposed.

Commissioner Tom Mills reported on the results of the softball survey sent out to the member schools after the last Board meeting. Out of the 221 schools that returned the survey, 97 schools indicated that they would sponsor girls' softball and 124 said they would not sponsor a team. Since this represents more than the required 25% of the schools stating they will sponsor this sport, John Brock moved, seconded by Fairce Woods, that the K.H.S.A.A. sponsor a girls' softball tournament during the spring season of the 1982-83 school year. The motion passed unanimously.

After a report by Billy V. Wise on the football playoff receipts and following a discussion by the Board on the amount of additional contribution to be made to the football finalists, Eldon Davidson moved, seconded by Whaylon Coleman, that an additional expense check be sent to the finalists in the amount of \$1,200.00. The motion carried unanimously.

Mr. Wise reported on the information he had gathered from surrounding states on the fees paid officials in athletic events sponsored by state associations. In studying the information and comparing the fees with Kentucky's fees, they found that Kentucky either compares or is above average in the amount paid officials in all sports. President Minnehan stated that the information provided through the survey would be used as a guideline in setting officials' fees in the future.

After a lengthy discussion on the limitation of seasons and the number of games permitted in baseball and

(continued on page two)

DECEMBER, 1981 VOL. XLIV — NO. 5

Published monthly, except June and July, by the Kentucky High School Athletic Association, Office of Publication, 560 E. Cooper Dr., P.O. Box 22280, Lexington, Ky. 40522.

Second class postage paid at Lexington, Kentucky. Acceptance for mailing at special rate of postage provided for in Section 1103. Act of October 3, 1917, authorized May 3, 1926. Publication No. 293080.

Editor TOM MILLS
 Assistant Editor JEAN BATSEL
 Assistant Editor BRIGID L. DeVRIES
 Assistant Editor LOUIS STOUT
 Assistant Editor BILLY V. WISE
 Lexington, Kentucky

BOARD OF CONTROL

President J. D. Minnehan (1978-1982) LaGrange
 Vice-President Fairce O. Woods (1979-1983) Flemingsburg
 Directors Charles D. Black (1980-1984)
 Barbourville; John Brock (1980-1984) Morehead; Whaylon
 Coleman (1980-1984) Owensboro; Eldon Davidson (1981-1985)
 Monticello; Robie Harper, Jr. (1979-1983) Drakesboro; Alvis
 Johnson (1980-1984) Harrodsburg; Charles Miller (1981-1982)
 Pleasure Ridge Park; Robert L. Rogers (1981-1985) Barlow; Conley
 Manning, State Department of Education representative.
 Subscription Rate \$2.00 per year

From the Commissioner's Office**SWIMMING — REGIONAL SITES
FEBRUARY 12-13, 1982**

Northern Kentucky - Site: Scott High School, Managers Andy Christofield and Dave Webb.

Central Kentucky - Site: Eastern Kentucky University, Manager, Tim Cahill.

Western Kentucky - Site: Bowling Green High School, Manager, John Strode

Louisville - Site: Lakeside Swim Club, Manager Jack Thompson.

State Swimming Meet - Eastern Kentucky University, Richmond, Kentucky, February 26-27, 1982, Manager, Tim Cahill.

**GIRLS' GYMNASIICS
REGIONAL SITES**

Louisville - Friday, February 12, 1982, Site: Kentucky Country Day, Manager, Debbie Howell.

Central Kentucky - Saturday, February 13, 1982, Site: Paris High School, Manager, Art Sciubba.

State Gymnastics Meet (Boys & Girls) Site: Alumni Coliseum, Eastern Kentucky University, Date: Saturday, February 20, 1982, Starting time, 10:00 a.m., Boys Manager, Jim Nance, Girls Manager, Alane Mills.

**Minutes of the Board Meeting
Continued from Page One**

softball, Fairce Woods moved, seconded by Whaylon Coleman, that the All-Sports Committee study this subject and submit a recommendation for consideration at the January Board meeting. The motion carried unanimously. John Brock moved, seconded by Robie Harper, that the

recommendation by Mr. Wise that the 1981-82 basketball officials fees for the district, regional and state be set at \$35.00, \$45.00 and \$55.00 respectively, be adopted. Transportation allowance shall be 15¢ per mile for all necessary travel to officiate an assigned game. In the event it is necessary for the official to remain overnight at the tournament site, he or she shall be paid an additional \$20.00 per day for lodging and meals. These apply to both boys and girls tournaments. The motion carried unanimously.

Upon recommendation of Commissioner Mills, Robie Harper moved, seconded by Alvis Johnson, that a transfer of funds be made from the boys' state tournament account to the girls' state tournament account in an amount of \$8,000.00 to cover the expense of a \$500.00 check being sent to the sixteen schools that participate in the girls' state tournament. The motion carried unanimously.

Upon a recommendation by Commissioner Mills, Charles Black moved, seconded by Bob Rogers that the radio fee for broadcasting the 1982 boys' and girls' state basketball tournaments be increased \$10.00 per day. The motion carried unanimously.

Mr. Osborne came before the Board to protest the eligibility status of a student presently enrolled in another member school. President Minnehan informed Mr. Osborne that all protests against a member school should be submitted accordance with the provision of By-Law 13, Protests. Mr. Osborne thanked the Board members for the time allotted him and indicated that he would follow the proper procedure as outlined in the K.H.S.A.A. Constitution and By-Laws.

Mr. Mills read a letter written by Prin. Sam Chandler of the Shelby County High School requesting an increase in the expense allowance for the schools participating in the football playoffs. Eldon Davidson moved, seconded by Charles Black, that this request be referred to the Football Committee for their study and recommendations. The motion carried unanimously.

Following the presentation of several requests from member schools, Bob Rogers moved, seconded by Fairce Woods, that a survey be sent to the soccer playing schools requesting their vote on whether or not they would prefer that soccer be sanctioned as a fall sport rather than a spring sport. The motion carried unanimously.

Mr. Mills read a letter from Prin. Thomas Stephenson of Lone Oak High School requesting Board of Control sanction for an all-star game for senior girls at the end of the 1981-82 basketball season. After a discussion it was the decision of the Board members that sanction of this game by the Board is not necessary. The Board instructed the Commissioner to inform Mr. Stephenson that K.H.S.A.A. rules do not prohibit a member school sponsoring an all-star game. However, By-Law 32, does apply and the penalty for violation shall be loss of eligibility in all sports for the remainder of the academic school year for seniors, and the loss of eligibility in all sports for one year for those below the senior level.

Mr. Mills read a letter from Burgin High School requesting permission for their basketball team to go to Toronto to play in a series of games, following the 1981-82 basketball season. John Brock moved, seconded by Charles Black, that permission be granted upon the approval of the National Federation. The motion carried unanimously.

After a lengthy discussion on the assigning of basketball tournament officials, Fairce Woods moved, seconded by

(Continued on page twelve)

**1981 Kentucky High School Football Playoff Winners
 Finals — Kentucky Fair & Exposition Center
 Louisville, Kentucky**

REGION I

District 1 — Russellville 14
 District 2 — Tompkinsville 7

Russellville 0

CLASS A

REGION II

District 1 — Paris 7
 District 2 Sub-District 1 — Frankfort 15
 Sub-District 2 — Carroll County 0

Paris 14

Paris 19

Frankfort 0

REGION III

District 1 — Bellevue 51
 District 2 — Nicholas County 0

Bellevue 62

Paris
 State Champion
 Class A
 Nov. 27, 1981

REGION IV

District 1 Sub-District 1 — Cumberland 13
 District 2 Sub-District 2 — Williamsburg 26
 District 2 Sub-District 1 — Virgie 13
 Sub-District 2 — Pikeville 18

Williamsburg 23

Pikeville 14

Bellevue 7

Pikeville 34

REGION I

District 1 Sub-District 1 — Mayfield 27
 Sub-District 2 — Ft. Campbell 21
 District 2 Sub-District 1 — Warren East 18
 Sub-District 2 — Green County 12

Mayfield 28

Mayfield 14

Warren East 13

CLASS AA

REGION II

District 1 Sub-District 1 — Ft. Knox 7
 Sub-District 2 — Bardstown 29
 District 2 Sub-District 1 — Bath County 6
 Sub-District 2 — Rowan County 25

Bardstown 29

Bardstown 17

Bardstown 20

REGION III

District 1 — Somerset 15
 District 2 — Middlesboro 14

Somerset 10

REGION IV

District 1 — Johns Creek 8
 District 2 — Prestonsburg 27

Prestonsburg 0

Somerset 6

Bardstown 20
 State Champion
 Class AA
 Nov. 27, 1981

1981 Kentucky State High School Football Playoff Winners

REGION I

District 1 — Calloway County 14

District 2 — Franklin - Simpson 20

Franklin - Simpson 6

CLASS AAA

REGION II

District 1

Sub-District 1 — Elizabethtown 32

Sub-District 2 — Grayson County 0

Elizabethtown 45

Elizabethtown 24

District 2

Sub-District 1 — Danville 17

Woodford County 10

Elizabethtown 40

Sub-District 2 — Woodford County 26

REGION III

District 1

Sub-District 1 — Conner 7

Highlands 14

Highlands

Sub-District 2 — Highlands 26

Highlands 31

State Champion
Class AAA
Nov. 27, 1981

District 2

Sub-District 1 — Cawood 0

Lincoln Co. 0

Highlands 40

Sub-District 2 — Lincoln County 7

REGION IV

District 1 — Leslie County 8

Russell 14

District 2 — Russell 33

District 1 — (W) Butler 19

Butler 20

JEFFERSON COUNTY CLASS AAAA

District 4 — (R) Trinity 10

DeSales 26

District 2 — (W) DeSales 10

DeSales 21

District 3 — (R) St. Xavier 7

DeSales 7

District 3 — (W) Seneca 10

Doss 22

District 2 — (R) Doss 14

Doss 0

District 4 — (W) Ballard 24

Ballard 20

District 1 — (R) Western 0

CLASS AAAA - STATE

Henry Clay

REGION I

District 1 — Christian County 6

Henderson County 7

Class AAAA Champion
Fairgrounds
Nov. 28, 1981

District 2 — Henderson County 24

Shelby County 14

REGION II

District 1 — Marion County 0

Shelby County 13

District 2 — Shelby County 41

Henry Clay 20

REGION III

District 1 — Henry Clay 24

Henry Clay 23

District 2 — Madison Central 0

Henry Clay 36

REGION IV

District 1 — Dixie Heights 20

Dixie Heights 0

District 2 — Paul Blazer 18

1981-82 K.H.S.A.A. MEMBERSHIP AND ASSIGNMENTS TO DISTRICTS AND REGIONS FOR GIRLS AND BOYS BASKETBALL TOURNAMENTS

REGION I

D. 1	Carlisle County Fulton Fulton County	Bardwell 42023 Fulton 42041 Hickman 42050	Burley Mathis Walter McAlister Richard Wilkerson	Craynor Slone David Elliot Richard Henson	David Hoskins Wayne Lohaus Jim McGrath
D. 2	Hickman County Ballard Memorial Heath Lone Oak Paducah tilghman Reidland St. Mary	Clinton 42031 Barlow 42024 West Paducah 42086 Paducah 40021 Paducah 42001 Paducah 42001	Ray Curtis Wilson Bob Rogers Don Warner Thomas Stephenson Dr. Jim Jackson	Dale Ray B.B Kendrick Steve Speed Berny Miller Dennis Gourley	Gerald Vaughn Frank Haneline Cliff Owen David Roof Gary Cunningham
D. 3	Farmington Loves Mayfield Sedalia Symsonia Wingo	Fancy Farm 42039 Farmington 42040 Loves 42061 Mayfield 42066 Sedalia 42079 Symsonia 42082	Rev. Gerald Calhoun Donald M. Jones Al Colley Charles W. Ford Ralph Colby Jimmy Wiggins Boyd Whitt	Larry Hopper Joe Mikez Louis Sims Jim Long Roger Fields Ken Wary Steve Dresher	Richard Durbin Phillip Forester Tarry Yates Craig Turner Lanny Lancaster
D. 4	Calloway County Marshall County Murray	Wingo 42088 Murray 42071 Benton 42025 Murray 42071	Donald Spicer Jerry Ainley Bobby G. Miller W.A. Franklin	Charles Nute Bobby Toon Cary Miller	Billy Kinsey Richard Durbin Phillip Forester Tarry Yates Craig Turner Lanny Lancaster Belinda Hawkins Bridges Holland Gloria Friedgen Howard Beth Rich Fisher

REGION II

D. 5	Caldwell County Crittenden County Livingston Central Lyon County	Princeton 42445 Marion 42064 Burna 42028 Eddyville 42038	Charles T. Elder Clinton D. Kirk Kenneth T. Hardin Buddy L. Nichols	Harry Byrd Norm Weaver Don Ringstaff Doug Phelps	William Fralick Joe McCord Larry Lock Carroll Wadlington
D. 6	Trigg County Henderson County Providence Union County Webster County	Cadiz 42211 Henderson 42420 Providence 42450 Morganfield 42437 Dixon 42409	Howard R. Crittenden Wm. Darvis Snodgrass Richard Vincent Dr. Otis Reed Philip D. Back	Ray Maggard Bob Mulcahy Joe Smith Tris Kington John D. Wilson	Jerry Mezur David Borders Bob Brantley Phil Gibson Randy Oliver Kathy Nicholas Teresa Ashby
D. 7	Dawson Springs Madisonville North Hopkins South Hopkins West Hopkins	Dawson Springs 42408 Madisonville 42431 Nortonville 42442 Nebo 42441	Floyd Brown William H. Dunning Gary Morgan Barney Thweatt	Kent Dillingham Fred Nallia Don Parson Lonnie Burgett Jim Beshear	Randy Houchin Charles Hinson Shirley Nanca Doug Harris Lynn Colley
D. 8	Christian County Fort Campbell Hopkinsville Todd Central University Heights Academy	Hopkinsville 42440 Ft. Campbell 42223 Hopkinsville 42240 Elkton 42220 Hopkinsville 42240	Bill R. Perry Harold Wood Andrew Remick Robert C. Baker	Lyle Dunbar Tim McDougle Chuck Hayslip Fred Harper Roy Woolum	Kenneth Killebra Bob McCord Jerri Houchin Charles Hinson

REGION III

D. 9	Apollo Davies County McLean County Mount St. Joseph Academy Owensboro Owensboro Catholic	Owensboro 42301 Owensboro 42301 Calhoun 42327 Maple Mount 42356 Owensboro 42301 Owensboro 42301 Bremen 42325	Frank A. List Waymond Morris Charles Sumers Sr. Catherine M. Lauterwasser Bill Van Winkle Rev. J. Edward Bradley	John Whitmer Mike West Rickie Johnson Randy Embry Jim Mueller Brain Whitaker	Willis McClure Jim Duke Andy Groves Martha Luckett Walter Lee Mike Reeves Barry Barnes Mark Eades
D. 10	Bremen Central City Drakesboro Graham Greenville Hughes-Kirk Muhlenberg Central	Central City 42330 Drakesboro 42337 Graham 42344 Greenville 42345 Beechmont 42372 Powderly 42367 Harned 40144	Ken Arbuckle Jim Wilcox James L. Stewart Carl R. Sparks J.R. Whitehead Allen J. Miller Perry F. Hill Rob Cox Dr. Don Ralph	Robbie Harper Taylor Sparks Steve Knight Randy Ursery Dale Todd Dean Hobbs Ed. Balcher Wayne Chapman	Mark Eades Robbie Harper Mickey Strader Ron Wigglesworth Mary Davis Sam Sparks Denny LaGrange David Cowden
D. 11	Breckinridge County Frederick Fraize Hancock County St. Romuald Trinity	Cloverport 40111 Lewisport 42351 Hardinsburg 40143 Whitesville 42378 Morgantown 42261	Herbert S. Young Sr. Elaine Byrne Katie Williams Ray Burden Bryce Roberts Teddy White Ray C. Johnson	Wayne Chapman Roger Owen Donnie Edge Rob Burdan Patrick Jenkins Cecil Goff Don Williams	David Cowden Donnie Edge Diane Embry Darline Ashby Mike Geary Janet Magan
D. 12	Butler County Fordsville Grayson County Ohio County	Fordville 42343 Leitchfield 42754 Hartford 42347			

REGION IV

D. 13	Adairville Auburn Chandlers Chapel Lewisburg Olmstead Russellville	Adairville 42202 Auburn 42206 Auburn 42206 Lewisburg 42256 Olmstead 42265 Russellville 42276	Jesse L. Richards Howard Gorrell Lorena Davis Darrell Dooley Bob Nylin Wallace Mason	Bill Davis Barry Reid Gerald Sinclair David Billingsley Jack Pack Don Burton	Mike Haynes Tim Owens James Thompson Martha Nation Lugene Rogers Matt Tipton
D. 14	Bowling Green Franklin-Simpson Potter Christian Warren Central Warren East Allen County Barren County Edmonson County Glasgow	Bowling Green 42101 Franklin 42134 Bowling Green 42101 Bowling Green 42101 Bowling Green 42101 Scottsville 42164 Glasgow 42141 Brownsville 42210 Glasgow 42141	Denzal P. Barriger Ken Metcalf Barclay Riley David D. Crowe Joe Watkins Bennie Keen James Commer Johnny Vincent Jerry L. Harris	Bob Hoggard Damon Tabor Tony Rutherford Curtis Turley Dallas Embry Gary Shelton Wendell Brown Bowman Davenport	C.A. Meisel Roger Matthews Harvey Page Vanous Lloyd Fred Carter David Young Bobby Steenberger Mike Houchin
D. 15	Glasgow Clinton County Cumberland County Gamaliel Metcalfe County Tompkinsville	Glasgow 42141 Albany 42602 Burkesville 42717 Gamaliel 42140 Edmonton 42129 Tompkinsville 42167	Dr. Donald R. Hayes Jimmy Radford Jerome Taylor Hershel Toms Prentice Stanford	Bobby Cook Gary Dunlap David Wells Billy Murphy Sam Reeves Russell Vanzant	Terry Flatt David McFarland Tom Watson Louis Carter Gary Richardson Lewis Carter

REGION V

D. 17	East Hardin Elizabethtown Fort Knox Meade County North Hardin West Hardin	Glendale 42740 Elizabethtown 42701 Ft. Knox 40121 Brandenburg 40108 Radcliff 40160 Stephensburg 42781	Bill Reynolds Charles M. Rawlings William S. Johns Vernon K. Wilson Ray Story Dane Hicks	Kenneth Morris Bill Warren David Jenkins Ron Bevars Pat Tully	Kenneth Rucker Robert Shearer Junie Jones Roger Cross Marlene Lamm Kenny Lane
D. 18	Caverna Green County Hart County LaRue County Bardstown Bethlehem Nelson County Washington County	Horse Cave 42749 Greensburg 42743 Mudfordville 42765 Hodgenville 42748 Bardstown 40004 Bardstown 40004 Bardstown 40004 Springfield 40069	Murrell A. Woosley Forrest Kelly Waymon Denison Corky Cox Jude Talbott Sr. Margaret Willis T.G. Florence W. Virgil Chambers	Kim Shaw Carl Deaton Roy McKamey Bobby Embry Tom Williams Bev Hurt III Randal Robertson	Phil Gowdy Martin Glanzer Terry Martin Joe Newton Roland Williams Gary Kidwell Minor Harmon
D. 19	Washington County Adair County Campbellsville Marion County Taylor County	Columbia 42728 Campbellsville 42718 Lebanon 40033 Campbellsville 42718	Jeffrey Scott Charles T. Richardson William McCall Edward Cox	Charles Simpson Glynn Nixon Sam Karr Charlie Hopkins Fred Waddle	Bill Newton Greg Bardin Kelly Baugh Beverly Roby Rolinn McQueary

REGION VI

D. 21	Central Portland Christian Presentation Academy Shawnee	Louisville 40203 Louisville 40212 Louisville 40203 Louisville 40212	Joseph McPherson Ted Hardin Sr. Maureen Coughlin George Carson	Robert L. Graves Eugene Schriener Estil Griffis	Lou Wheeler Sr. Kitty Wilson Lonnie Johnson Ray Koch
D. 22	Angela Merici Bishop David Butler Pleasure Ridge Park Western	Louisville 40216 Louisville 40216 Louisville 40216 Louisville 40258 Louisville 40216	Sr. Paula Kleine-Kracht Gerald Wilkinson Byron H. Bell Charles Miller John D. Brown	Myron Huey Mike Durham Dale Mabrey Joe Burks	Tena Leahy Larry Pack Charles Jones Harry Hertel Phil Ritz
D. 23	Beth Haven Christian Doss Fairdale Valley DeSales Evangel Holy Rosary Iroquois Southern	Louisville 40214 Fairdale 40118 Valley Station 40272 Louisville 40214 Louisville 40219 Louisville 40214 Louisville 40219 Louisville 40214 Louisville 40215 Louisville 40219	John Russell Stanley Whitaker John Turner Thomas McCarthy Father Farrel Kane Jim Howard Sr. Mary Louise Edwards Eugenia S. Lewis James Burch	Pat Milligan Leon Mudd Stanley Hardin Fred Copass Lucian Raque Charles Moore Rick Shadburne	Phil Ritz Elizabeth Thornberry Martha Todd Sandy Walker Bill Brown

REGION VII

D. 25	Brown DuPont Manual Kentucky School f/t Blind Louisville Collegiate Male Traditional Mercy Academy Ninth & O Baptist St. Francis St. Xavier Assumption Atherton Christian Academy of Louisville	Louisville 40202 Louisville 40208 Louisville 40206 Louisville 40204 Louisville 40203 Louisville 40204 Louisville 40208 Louisville 40202 Louisville 40217 Louisville 40205 Louisville 40205 Louisville 40207	Martha Ellison Joe Liedtke Richmond Marcy Douglas Mackelcan R. Ted Boehm Sr. Vicki Vondenberger Rosemary Hatcher Thomas Pike Bro. Edward Driscoll Karen Russ Cletus Hobbs James Stodghill	Fred Holden Maurice Payne Alan Vance Jim Watson Alan Donhoff Bill Moore Tom Cook	Leonard Coulter Bob Greene Sally Mackin Charlie Just Donna Haag Lisa Hoperman Kathy Fries Janet Childress David Green
D. 26					

D. 27	Seneca Trinity Fern Creek Jeffersontown Marion Moore Walden	Louisville 40220 Louisville 40207 Fern Creek 40291 Jeffersontown 40299 Louisville 40228 Louisville 40207	John Whiting Rev. Thomas Duerr John V. Reschar Sr. James Sexton Luther McDowell Jr. John Gernert	Tony Carman J. Thompson George Abernathy Robert Bozarth Robert Driggers	Sandy Callahan Suzanne Wallace
D. 28	Ballard Eastern Kentucky Country Day Sacred Heart Academy	Louisville 40222 Louisville 40243 Louisville 40222 Louisville 40206	Patrick Crawford Harold Andrews James Ledyard Sr. Marie Willenbrink	Don Salyer William Johnson Steve Clark	Jamie Waldell Karen Morgan John Filar Bunny Daugherty Susie Sigler
	Waggener	Louisville 40207	A.K. Draut	Don Hottman	

REGION VIII

D. 29	Bullitt Central Bullitt East North Bullitt Spencer County	Shepherdsville 40165 Mt. Washington 40047 Shepherdsville 40165 Taylorsville 40071	George Valentine Ray Foster C.T. Collins James F. Huggins	Bill Schott Bill Bass Garry Jervis Mike Oder	Mary Ann Elam Steve Small Schott Morrison Darrell Treece
D. 30	Anderson County Eminence Henry County Shelby County	Lawrenceburg 40342 Eminence 40019 New Castle 40050 Shelbyville 40065	Sonny Fentress David Baird Ronald Young Sam Chandler	Steve Barriger Jim Willhite John Reeves Tom Creamer	Bill Pickett Don Van Meter Paula Martin Charlotte Chowning
D. 31	Western Anderson Carroll County Gallatin County Oldham County	Lawrenceburg 40342 Carrollton 41008 Warsaw 41095 Buckner 40010	Charles Scott William Cord Bill Prewitt Mr. Justin Minnehan	Paul Watts Bobby Simpson Wayne Scudder Dave Hart, Jr.	Lazetta Cook William Yates Jim Hindale Paul Upchurch
D. 32	Trimble County Grant County Owen County Scott County Williamstown	Bedford 40006 Dry Ridge 41035 Owenton 40359 Georgetown 40324 Williamstown 41097	Larry Moore John W. Brill George Baker Tom Sims Shirley Wagoner	Tom Sibley C.R. Wenderoth Larry Morgan Everett Varney Bob Buege	Jim Barnes Bill Davidson Delmas Castle Bruce Bottoms Hilbert Hensley

REGION IX

D. 33	Boone County Conner Dixie Heights Lloyd Memorial St. Henry Simon Kenton	Florence 41042 Hebron 41048 Ft. Mitchell 41017 Erlanger 41018 Elsmere 41018 Independence Walton 41094	Ken Johnstone Charles Kelly Jim Jenkins Charles Ray Fugitt Ronald Albrinck Robert Abell	Mike Karr Bill Warfield Kevin O'Toole Bill Code Robert Murdock	Ben Coffman Dwight Levi Dave Sorell Rusty Kordenbrock Barbara Crites Butch Hayes
D. 34	Walton-Verona Beechwood Covington Catholic Covington Latin Holmes Holy Cross Ludlow	Ft. Mitchell 41017 Covington 41011 Covington 41011 Covington 41014 Covington 41015 Ludlow 41016	Frank Lyons R.W. Ellington Paul Brinker Rev. Edwin Heile Dr. Roger Childress Fred Breyer Thomas Holloway	Bob Eades Wayne Shipley Jack Kaelin Rev. Edwin Heile Reynolds Flynn Pat Pyan Ray Thompson	Bob Coates Sue Telljohann George Schneider Joan Mitchell Bill Gailer
D. 35	Notre Dame Villa Madonna Academy Bellevue Dayton Newport Newport Catholic Our Lady of Providence Academy	Covington 41011 Covington 41016-1197 Bellevue 41073 Dayton 41074 Newport 41071 Newport 41071 Newport 41071	Sr. M. Virginia Ann Sr. Nancy Kordenbrock William Dosch Tom Hood George Frakes Carl Foster Sr. Margaret Stallmeyer	Mike Swauger Stan Steidel John Gross Gary Schulte	Diane Redmond Sarah Telsch Annette Fischer Sally Meng Diane Huff Cindy Schlosser Moe Grosser
D. 36	Bishop Brossart Campbell County Highlands Silver Grove Scott	Alexandria 41001 Alexandria 41001 Ft. Thomas 41075 Silver Grove 41085 Covington 41015	Thomas Seither William Foutch Chester Turner Timothy Barrow Bob Konerman	Dave Schuh Bob Jones Ken Shields Phillip Lovely Jim Mitcherll	Honathan Quatman Margi McKenna Don Dobson James Elam Linda Moore

REGION X

D. 37	Bourbon County Harrison County Millersburg Military Institute Nicholas County Paris	Paris 40361 Cynthiana 41031 Millersburg 40348 Carlisle 40311 Paris 40361	William Case Jerry Jenkins Dr. Alan Saunders David McMillen Homer Goins	Russ Day Virgil Jenkins Mike Reitz Mike Kenny Mark Crain	J.W. Ballard Joe Mahan Robbie Barr Judy Cox
D. 38	Augusta Bracken County Deming Pendleton	Augusta 41002 Brooksville 41004 Mt. Olivet 41064 Falmouth 41040	Roy Machen II Joe Seavers Larry Kelsch Larry Sutton	Gary Russo Daniel Cooper Larry Allison Woody Crum	Robert Keathley Danny Cummins Larry Allison Randy Couch
D. 39	Fleming County Mason County Maysville St. Patrick Tollesboro	Flemingsburg 41041 Maysville 41056 Maysville 41056 Maysville 41056 Tollesboro 41189	Fairce O. Woods John Branson Elza Whalen, Jr. Sr. Jude Brick Michael Forman	Martin Voicers Allen Feldhaus Robert Hall Lex Turner Alan Bane	Billy Calvert Robert Hutchinson John Fields

D. 40	Bath County Estill County George Rogers Clark Montgomery County	Owingsville 40360 Irvine 40336 Winchester 40391 Mt. Sterling 40353	Ewell Smoot, Jr. Danny Click Claude Sallee, Jr. David Points	Cary Carr Bart Rison Lake Kelly Julian Cunningham	Mike Bromagen Tom Mouyous Dan Hempel Oweny Owen
--------------	--	---	---	--	--

REGION XI

D. 41	Frankfort Franklin County Lexington Catholic Western Hills Woodford County	Frankfort 40601 Frankfort 40601 Lexington 40503 Frankfort 40607 Versailles 40383	Donald Hines Robert Hoagland Rev. Paul Arbogast Dr. Fred Simpson Ken Tippett Phillip Carter Delmer Warren Frank Conyers James Gash Richard Jones Bill Hurt Dwight Price Tom Grunwald Warren Featherston Dr. Betty Watson Monty Joe Lovell Frank Nassida Dr. Stephen Henderson	John Lykins Gary Moore Jim Lankster Joe Rogers Gene Kirk Ed Watson Barry Welty Gary Holebak Gene Middleton Bobby Barlow Al Prewitt Don Harville Larry Blackford Nolan Barger Tony Cox Tommy Martin Bill Fultz Shirley Kaarns	Greg Graham Nancy Finley Peggy Tillman Harold Miller Sharon Tippett Debbie Perry Genie Sims Glen Teater Marianne Davis Valerie Lanlois Jackie Austin Brent Arnold Mike Lamb Brad Switzer C. Ray Martin Rufus Harris Frank Ray Jeanne Stull
D. 42	Burgin Harrodsburg Jessamine County Mercer County	Burgin 40310 Harrodsburg 40330 Nicholasville 40356 Harrodsburg 40330			
D. 43	Bryan Station Henry Clay Lafayette Sayre Tates Creek	Lexington 40505 Lexington 40502 Lexington 40503 Lexington 40507 Lexington 40502			
D. 44	Berea Community Madison Madison Central Model Laboratory	Berea 40403 Richmond 40575 Richmond 40475 Richmond 40475			

REGION XII

D. 45	Boyle County Danville Garrard County Kentucky School I/1 Deaf	Danville 40422 Danville 40422 Lancaster 40444 Danville 40422	Arnold Marshall Don Turner Johnnie Laswell Ed Peltier Robert Anderson Jack Portwood Hebert Davis Dr. Robert Galton Eldon Davidson George Horton Carl Patton Larry Stewart James Sears	Carroll Yager Donn Marston Howard Wallin, Jr. Clyde Mohan Phil Williams Roger Meek Bob Payne Jerry Stephens Wade Upchurch Joe Harper Charles Broughton David Fraley Charles Eckler	Joan Mann Bernard Brant Kenneth Hurt Ruth Stigler David Sears Rod Waldroup Philip Garner Charles Adams John Cooper Wayne Ryan Roy Bowling Larry Hurt Bob Tucker
D. 46	Casey County Lincoln County Russell County	Liberty 42539 Stanford 40484 Russell Springs 42642			
D. 47	McCreary Central Monticello Wayne County Laurel County Pulaski County Somerset	Stearns 42647 Monticello 42633 Monticello 42633 London 40741 Somerset 42501 Somerset 42501			

REGION XIII

D. 49	Clay County Jackson County Oneida Baptist Rockcastle County Barbourville Corbin Knox Central Lynn Camp St. Camillus Academy Whitley County Williamsburg	Manchester 40962 McKee 40447 Oneida 40972 Mt. Vernon 40456 Barbourville 40906 Corbin 40701 Barbourville 40906 Corbin 40701 Corbin 40701 Williamsburg 40769 Williamsburg 40769	Lee Brown Betty Smith Oliver Hawkins, Sr. Cleston Saylor James Davis Ray Tipton Charles Black Clayton Taylor Sr. M. Amabilis Elmer Lawson Jack Foley James Pursifull Lowell Turner John Patterson William Adams Olan Taylor Collins Bob Morris David Lewis Tom Ward Joshua Hensley Roy Reasor Wm. Halliburton Greer Sherrill Slone Ramson Holbrook Wm. B. Napier Douglas Campbell Fred Stidham Omus Shepherd Harold Combs W.A. Toler Bobby Smith James Goff Billy Triplett Doran Hostetler Robert Dailey	Bobby Keith Larry Gritton Roscoe Denny Clark Powers Rodney Woods Bill Swafford Calvin Vaughn Donnie Haynes Paul Falin Richard Webb Wayne Walters Larry Davis Kenny Woods Charles Minks Len Slusher Billy Hicks Doyle Troutman Kirk Chiles Bernard Hall Jim Rollins Dan Bates Arthur Jackson Dennis Wooton J.R. Noe Colin Cox Ronnie Stidham Denny Fugate James Turner Willia Madden David Perkins Eddie Gibson	Larry Sizemore Janet McCowan Layna Chessman Preston Parrett Willard Farris Daphne Goodin Eddie Harris James Rains Larry Anderson Zeke Smith Frank Overtop Ken Cowder Bryant Caudill Charles Minks John Bond Wallace Napier E.R. Gray Mike Jones Sue Kincer Kathy Sergeant John High Lucy Miller Douglas Campbell Jonnine Shackelford Wendell Wilson Oramus Napier, Jr. Carolyn Mayes Zella Cowles James Campbell Sam Smith
D. 50	Barbourville Corbin Knox Central Lynn Camp St. Camillus Academy Whitley County Williamsburg	Barbourville 40906 Corbin 40701 Barbourville 40906 Corbin 40701 Corbin 40701 Williamsburg 40769 Williamsburg 40769			
D. 51	Bell County Lone Jack Middlesboro Pineville Red Bird Cumberland Evarts Harlan James Cawood Fleming Neon Jenkins Letcher Whitesburg Buckhorn Dilce Combs Hazard Leslie County M.C. Napier	Pineville 40977 Four Mile 40939 Middlesboro 40965 Pineville 40977 Beverly 40913 Cumberland 40823 Evarts 40828 Harlan 40831 Harlan 40831 Fleming 41816 Jenkins 41537 Letcher 41832 Whitesburg 41858 Buckhorn 41721 Jeff 41751 Hazard 41701 Hyden 41749 Hazard 41701 Hazard 41701			
D. 52	Evarts Harlan James Cawood Fleming Neon Jenkins Letcher Whitesburg Buckhorn Dilce Combs Hazard Leslie County M.C. Napier	Evarts 40828 Harlan 40831 Harlan 40831 Fleming 41816 Jenkins 41537 Letcher 41832 Whitesburg 41858 Buckhorn 41721 Jeff 41751 Hazard 41701 Hyden 41749 Hazard 41701 Hazard 41701			
D. 53	Jenkins Letcher Whitesburg Buckhorn Dilce Combs Hazard Leslie County M.C. Napier	Jenkins 41537 Letcher 41832 Whitesburg 41858 Buckhorn 41721 Jeff 41751 Hazard 41701 Hyden 41749 Hazard 41701 Hazard 41701			
D. 54	Breathitt County Cordia Jackson Knott County Central Riverside Christian Hazel Green	Jackson 41339 Hazard 41701 Jackson 41339 Hazard 41701 Hindman 41822 Lost Creek 41348 Hazel Green			
D. 55	Breathitt County Cordia Jackson Knott County Central Riverside Christian Hazel Green	Jackson 41339 Hazard 41701 Jackson 41339 Hazard 41701 Hindman 41822 Lost Creek 41348 Hazel Green			
D. 56	Hazel Green	Hazel Green		Mike Gatton	Pamela Warth

Lee County
Owsley county
Powell County
Wolfe County

Beattyville 41311
Booneville 42314
Stanton 40380
Campton 41301

Gary Paek
Dale Callahan
Jim Potts
Dr. C.T. Collins

Charles Duncil
Charlie Turner
Mike Crowe
Arch Johnson

David Jennings
Randall Spencer
Jean Scott
Bob Terry

REGION XV

D. 57 Johnson Central
Magoffin
Paintsville
Sheldon Clark
D. 58 Allen Central
Betsy Layne
McDowell
Prestonsburg
Wheelwright
D. 59 Dorton
Millard
Mullins
Pikeville
Virgie
D. 60 Belfry
Elkhorn City
Feds Creek
Johns Creek
Phelps

Paintsville 41240
Slayersville 41465
Paintsville 41240
Inez 41224
Eastern 41622
Betsy Layne 41605
McDowell 41647
Prestonsburg 51653
Wheelwright 41669
Dorton 41520
Pikeville 41501
Pikeville 41501
Pikeville 41501
Virgie 41572
Belfry 41514
Elkhorn City 41522
Feds Creek 41524
Pikeville 41501
Phelps 41553

Paul Setser
Ronald Gullett
Dwight Johnson
Wilburn Goble
James Dingus
Russell Frazier
Hugo Miller
Robert May
Shorty Jamerson
Glenn Wallace
Phenis Potter
Morris Justice
Tom Swartz
Phillip Johnson
Frank Welch
James Powell
Dorse Adkins
Winston Adkins
John o'Brien

Alvin Ratliff
A.B. Conley
Paul Williams
John Williams
Johnny Martin
William Newsome, Jr.
David Turner
Ralph Roberts
Danny Johnson
Gene Tackett
Richard Maynard
Steve Butcher
Danny Adams
Bobby Osborne
Tom Runyon

Thaniel Tacker
Aubrey Taylor

Diana Van Hoose
Jackie Howard
Mary George
Don Ward
Judy Eversole
Donnie Williams
Johnny Turner
Gary Hopkins
Bobby Jones
Bobby Sperars
Bun Jack Burnette
Steve McCann
Roy Cutwright
Karen Trivette
Delores Dotson
Kenneth O'Quinn
Ronald Francisco
Robert Blevins

REGION XVI

D. 61 Menifee County
Morgan County
Rowan County
University Breckinridge
D. 62 East Carter
Elliott County
Lewis County
West Carter
D. 63 Fairview
Greenup County
Raceland
Russell
D. 64 Boyd County
Holy Family
Lawrence County
Paul Blazer

Frenchburg 40322
West Liberty 1472
Morehead 40351
Grayson 41143
Sandy Hook 41171
Vanceburg 41179
Olive Hill 1164
Ashland 41101
Greenup 41144
Raceland 41169
Russell 51169
Ashland 41101
Ashland 41101
Louisia 41230
Ashland 41101

Richard Ratliff
John Johnston
Marvin Moore
Dr. Charles Whitfield
Harlan Fleming
William Wooten
Don Gaunce
William Calhoun
Robert Morrison
Charles Banks
John Stephens
Richard Baker
Jay Hutchinson
Brenda Popovich
Robert Pritchard
Glenn Riedel

Greg Howard
Robert Slonw
Ted Tvent
Gary Gantin
Charles Young
Rick Mays
Deane Gauce
Jim Webb
Jim Day
Randy Ward
Dan Evans
Marvin Meredith
Eugene Clark
Bill Badley
Don Gibson
Ernon Simpson

John Mayer
Kathy Griffiths
Claudia Hicka
Kim Cecil
Vicki Young
Rick Adkins
Deane Gauce
John Brown
Judy Thomas
Robert Bryson
Brooke Sparks
Liz Trabant
Paul Rich

Doris Pritchard
Frank Cronch

1981-82 Registered Basketball Officials

Continued from November Athlete

ABSHIRE, Jimmy, Route 1, Box 103, Phyllis 41554, 835-4854
ACKERMAN, Tommy L., Star Route 2, Brandenburg 40108
ADAMS, Wesley, Hendrick's, Salyersville 41441, 349-2242
ALCORN, Mark A., Route 3, Greenbriar, Mt. Washington 40047, 502/538-6420, 502/543-2238
ALEXANDER, Marty, Route 3, Box 316 Grandvue Plaza, Hazard 41701, 606/439-4377, 439-2153
ANGELUCCI, Armand Jr., 304 Culpepper Road, Lexington 40502, 266-6316
ARVIN, Joseph Michael, 509 West Lexington Avenue, Wilmore 40390, 254-3816, 858-4726
APPLING, James, Route 4, Box 43-1, Russellville 42276, 726-7106
ARMSTRONG, Roger L., P.O. Box 089, Forest Hills 41527, 606/237-7388, 304/235-3961
ASHER, Noah Michael, Route 3, Box 161, Berea 40403, 606/986-9040, 986-8411
AZEVEDO, Vernon, 3191 Dewey Drive, Lexington 40502, 269-6403, 258-5874
BAILEY, James C., Route 1, Box 12-A, Langley 41645, 285-9853
BAILEY, Jerry D., P.O. Box 124, Hippo 41637
BAILEY, Joe, P.O. Box 11, Park City 42160, 502/749-3841, 749-3421
BALDWIN, Carl Ray, 2925 Westgard Lane, Corpus Christi 78415, 512/855-4716
BARKER, Jerry W., 436 Belle Chase Lane, Nicholasville 40356, 606/895-6362, 269-3681
BARNHILL, E. Carl, 416 Columbia Way, Bowling Green 42101, 502/781-5400, 781-9600

BEHRENDT, Bernie F., Route 2, Hickory 42051, 502/851-3148, 554-2757
BELCHER, Gerald T., 812 Smith Drive, Bowling Green 42101, 842-0882, 843-3249
BELL, Henry G., 960 Waverly Drive, Lexington 40505, 259-0736, 254-4120
BELL, Ronald Keith, 239 Tucker Station Road, Middletown 40243, 502/245-6036, 893-2577
BEVINS, Wallace I., Box 091, Forest Hills 41527, 237-4611, 353-7229
BILLIPS, Douglas A., 1671 Donelwal Drive, Lexington 40511, 606/233-0153
BLACKFORD, Robert L., 414 Dayflower Court, Edgewood 41017, 606/341-3846
BLAIR, Jeff, Box 224, Hindman 41822, 606/785-4664, 785-3133
BOOTCHECK, David J., 581 Delzan Place, #4, Lexington 40503, 606/278-8068
BORIE, Jon, 503 Quails Run Road, C-2, Louisville 40207, 502/842-4636, 843-3249
BOTTOM, Lynn, Route 2, Box 247, Stanford 40484, 854-6770, 236-9400 Ext. 526
BOWDEN, James A., Route 1, Box 153, Barbourville 40906, 606/546-5496, 546-4188
BOYKIN, Arthur L., 1612 Madison, Paducah 42001, 502/442-4621, 618/524-9394
BRANSCUM, John, 100 Bicknell, Wilmore 40390 858-4257
BRANSCUM, Wade, 100 Bicknell, Wilmore 40390, 273-5000

- BREEDEN, Wayne T., 616 Bardstown Road, Mt. Washington 40047, 257-3140
- BREWER, Mark A., P.O. Box 134, Dry Ridge 41035, 606/824-5761, 824-3383
- BRITTON, Jim, P.O. Box 251, Baxter 40806, 573-1529, 573-3880
- BROMBACK, William, 512 St. Joseph Lane, Apt. 35, Covington 41011, 491-7263, 356-5559
- BROOKS, Clayton Louis, 1071 Vine Street, Paris 40361, 606/987-3439, 987-1395
- BROWN, Judy C., 10202 Chico Court, Louisville 40291, 239-2195
- BROWN, Rickie Fay, 105A Embark Court, Glasgow 42141, 502/651-9224, 651-8677
- BRUMFIELD, Bryan, 1213 Carter Avenue, Ashland 41101
- BUCHHELLE, David E., 402 West Main, Cloverport 40111, 502/788-3368
- BUCKMAN, Joseph B., 223 Hollywood Drive, Bardstown 40004, 348-4002, 348-3212
- BUERGER, Timothy W., 37 Lorraine Port, Covington 41015
- BURRIS, William S., Route 7, Wash Road, Frankfort 40601, 502/233-8920, 546-2906
- CALHOUN, David, 311 Madison Place, Apt. 3, Lexington 40508, 253-2436
- CAMPBELL, Eddie N., General Delivery, Ary 41712, 606/378-3331, 378-7761
- CAREY, James R., 3109 Flair Knoll, Louisville 40216, 447-3379
- CARLBERG, Jeff, P.O. Box 234, Muldraugh 40155
- CARROLL, Billy Dean, P.O. Box 143, Chavies 41727, 436-3660
- CARTER, J. Michael, 907 South 9th Street, Mayfield 42066, 502/247-8937, 443-7347
- CARVER, Harold Wayne, P.O. Box 292, Albany 42602, 387-5090, 387-5276
- CATES, Bill, Route 1, Box 12A, Dixon 42409, 639-5684, 426-4573
- CATRON, Walter B., Jr., General Delivery, Turkey Creek, 41570, 237-6658, 353-7239
- CAUDLE, Gary H., 408 West 1st, Hopkinsville 42240, 865-9445, 866-5245
- CECIL, Jimmie R., Box 193, Stanville 41659, 476-9839, 478-9138
- CHARLES, Paul M., 178 Leader Avenue #16, Lexington 40508, 254-5231
- CHATTIN, Ernest P., 615 17th Street, Ashland 41101, 324-2665
- CHICK, William A., Route 6, Box 111, Russellville 42276, 542-4928
- CLARK, Greg L., 650 Victoria, Madisonville 42431, 825-1132, 821-4141
- CLARK, Kenneth, 5215 Vanbibber Court, Ashland 41101, 606/324-9309, 328-3333, Ext. 8857
- CLARK, Kenneth R., 385 Southland Drive, Madisonville 42431, 825-1348, 821-4012
- CLARK, John B., Route 2, Auxier Road, Prestonsburg 41653, 886-2805
- CLARK, William S. III, 801 James Garrard Drive, Owensboro 42301, 926-1512, 683-5756
- COFFMAN, W. Steve, 4902 Swaps Lane, Louisville 40216, 502/447-0658, 585-3249
- COLEMAN, C. Ronald, 5263 Stafford Heights, Independence 40051
- COLLINS, David A., Route 3, Broadhead 40409, 758-8452, 256-2195
- COMBS, Clinton, General Delivery, Kimper 41539, 606/631-9115, 835-2273
- CONLEY, Charles E., Box 86, Hollybush
- COOK, Walter L., 148 Lowry Lane, Wilmore 40390, 858-3444
- COOPER, Mary Linda, Route 1, Box 163, Woodbine 40771, 546-3797
- CORNWELL, Charles E., 608 East 9th, Metropolis, IL 62960, 618/524-2302
- COX, Ken, 2805 Mt. McKinlay Way, Lexington 40502, 606/272-4907, 4907, 277-0359
- COX, Rufus A., P.O. Box 237, Madisonville 42431, 502/821-2692, 338-2776
- CRAWFORD, Calvin, P.O. Box 45, Bear Branch 41714, 502/259-3265
- CRAWFORD, Jerry D., 101 Suzanne, Lawrenceburg 40342, 502/839-6333, 873-3181, Ext. 175
- CROSS, Jeffery A., 362B Dixie Highway, Muldraugh 40155, 502/942-6463, 351-5449
- CROWELL, Jimmy D., 607 Barnes Street, Providence 42450, 502/667-2908
- CUNNINGHAM, John Alan, 4900 Running Fox Drive, Shepherdsville 40165, 957-4670, 957-3540
- DALY, Terrence J., 5893-B Adams Street, Ft. Knox 40121, 502/942-2345, 624-6528
- DANIELS, Donald R., Box 186, Wheelwright 41669
- DANT, Joseph B., 2913 Sheldon Road, Louisville 40218, 502/491-7196, 491-3440
- DARNELL, Nick, 119 North Street, Southgate 41071, 781-4497, 542-7100
- DAUGHTERY, Robert L., Box 330, Hardinsburg 40143, 502/756-2086
- DAVIS, Bobby W., Route 4, Box 127F, Shelbyville 40065, 502/633-6167, 893-3611
- DAVIS, Brent, Star Route 4, Box 316C, West Liberty 41472, 606/743-3404
- DAVIS, Harold T., Route 3, Beaver Dam 42320, 274-4159, 274-7893
- DAVIS, Jay W., 407 Maple Avenue, Princeton 42445, 865-4684
- DAVIS, John C., 1207 Indian Ridge, Shelbyville 40065, 633-6167, 633-1580
- DAVIS, Larry Wayne, P.O. Box 2, Barbourville 40906, 546-5639
- DAVIS, Thomas A., 9911 Grassland Drive, #6, Louisville 40299, 423-9637, 582-4891
- DAVIS, Wayne L., 585 Storey Avenue, Harrodsburg 40330, 606/734-7019, 502/223-8211
- DAY, Douglas B., 240 Shreveport, Nicholasville 40356, 887-1801, 255-7756
- DAY, Jack L., 605 Morehead Street, Central City 42330, 754-4700, 754-2272
- DAY, James A., RR 2, Versailles 40383, 873-9324
- DAY, Richard W., 395 Redding Road, #199, Lexington 40502, 273-3849, 233-1600
- DECKER, James F., Route 10, Beckley Trace, Louisville 40223, 245-6361, 245-0238
- DECKER, Neil T., 14017 E. Marion 42064, 502/965-5137
- DECKER, Richard C., 9822 West Avenue, Louisville 40272, 937-8542, 448-4220
- DELANEY, William T., 5 Hidden Valley Drive, Lawrenceburg, IN 47025, 812/537-4399
- DENHAM, Edward G., Route 5, Box 438, Berea 40403, 986-1138, 986-3727
- DENTON, Calvin R., P.O. Box 12, Carlisle 40311, 289-5201, 232-3328
- deROSA, Joseph M., Route 12, Box 121, Paducah 42001, 502/554-8378, 443-6371
- deVARY, William B., 3237 Raven Circle, Lexington 40502, 277-2737, 232-3780
- DEVEREUX, Chip, 1243 Gainesway Drive, Lexington 40502
- DIAMOND, Rufus F., 509 Slater Street, Williamson, WV 25661, 235-8617
- DIERIG, Thomas H., 4 Joseph Place, Cold Spring 41076, 781-4470
- DILLO, Joseph Lee, B9 Thomas Road, Russell 41169, 836-5275
- DIVINE, Wayne L., 626 Walnut, Central City 42330, 754-2763, 754-4474
- DIXON, J. R., Route 1, Box 54, Frakes 40940, 337-3237, 337-2921
- DIXON, Billy M., Route 3, Box 552, Hazard 41701, 439-4268, 439-1803
- DIXON, James Edward, 124 South Julia Street, Henderson 42420, 502/827-1705
- DIXON, Ronald R., Route 2, Box 393, Ashland 41101, 928-9691
- DOERR, Edwin J., Box 237, Wallings Creek 40873, 664-9853
- DOLL, Allen, Route 1, Campbellsburg 40011, 502/732-4512, 732-4268, 606/485-7689
- DOOLEY, Tarry, US 60 Trailer Court, Hardinsburg 40143
- DORRIS, James Allan, 30 West Luke Street, Madisonville 42431, 821-5702
- DOSSETT, Mac L., Route 4, Whipoorwill, Box 205, Marion 42064, 965-2804, 965-3866
- DOTSON, Scott J., 3736 Mamaroneck Road, Louisville 40218, 451-4629
- DOUGLAS, Bill, Star Route, Box 503G, Harlan 40831, 606/573-7328, 573-7477
- DOUTHWEITE, Donald D., 5754 Biscayne Avenue, Cincinnati, OH 45211, 574-2238, 241-2106
- DOWNS, Joseph W., 121 Parkview, Bardstown 40004, 348-5123, 502/348-3991
- DOZIER, Dennis M., P.O. Box 32, Bimble 40915, 546-5917, 546-5181 Ext. 246
- DRAKE, John E., 1204 West Main, Richmond 40475, 606/623-6430, 502/863-1223
- DRISKELL, Earl Jr., 7813 Fairmeadows Lane, Louisville 40222, 426-6863, 448-4620
- DRUCK, Dave W., 81 18th Street, Newport 41071, 606/291-5295, 292-5380
- DUFF, Birchell, General Delivery, Box 85, Garrett 41630, 358-4564, 358-9618
- DUNCAN, Kevin L., Route 2, Box 190, Russellville 42276, 542-7291
- DUNHOFF, Kenny, Route 2, Box 127-C, Verona 41092, 485-4420, 341-0400 Ext. 225

- DUNN, Christopher S., 3704 Beaufort Lane, Louisville 40207, 502/897-5926, 361-9261
- DUNN, Richard, Route 2, Mayfield 42066, 623-8683
- DURBIN, Hade, 303 Morningside Drive, Elizabethtown 42701, 502/452-7893, 769-2359
- DURBIN, Steve, 331 Bruce Avenue, Paducah 42001, 502/554-5617, 554-8876
- DUVALL, Thomas J. Sr., 4705 Andrea Way, Louisville 40219, 964-8455, 361-8332
- DYCHE, John David, Box 245, Centre College, Danville 40422, 606/236-9983
- DYKE, Orville Dean, Route 1, Pleasureville 40057, 461-7803, 452-4140
- EADS, Ronald Lynn, 3141 Starling Drive, Lexington 40502, 278-6759, 299-4381
- EAST, Martin D., 1139 Cedar Ridge, Apt. A, Park Hills 41011, 491-7191, 431-8200
- EAST, William L., 402 Linda Drive, Hopkinsville 42240, 886-2146, 886-5259
- EASTEP, Phillip R., Route 3, Box 636, Salyersville 41465, 606/349-3406
- EAVES, James K., 104 Southwestern Parkway, Louisville 40212, 778-0137, 581-5796
- EBEL, Jack D., 1225 Venetian Circle, Lexington 40502, 273-2372, 654-6981
- ECKLER, Jim W., 3804 Wern Drive, Lexington 40503, 272-1822, 232-5192
- EDWARDS, W. Glenn, P.O. Box 573, Monticello 42633, 606/348-9583, 348-6001
- EDWARDS, Jerry L., Alica Lloyd College, Pippa Passes 41844, 606/848-5961, 368-2101 Ext. 211
- EDWARDS, Terry Lee Sr., Route 5, Shepherdsville 40165, 502/543-4730, 543-2231
- EDWARDS, Wayne D., 118 Avery Drive, Greensburg 42743, 502/932-4960, 932-5391
- EDWARDS, William L., Route 1, Box 341-B, Shepherdsville 40165, 543-6902, 775-6491
- EFFINGER, Sharon Marie, 4703 Lynn Lea Road, Louisville 40216, 447-4198
- EHA, Steven C., 479 Laketower Drive, #210, Lexington 40502, 259-1976
- ELKINS, Wayne, Route 2, Box 69-A, Jenkins 41537, 606/639-4734
- ELLIOTT, Jerry O., 805 Barbourville Street, Corbin 40701, 528-6579, 528-3131
- ELLIOTT, Larry, Route 2, Box 85, Middlesboro 40965, 337-3969, 248-3968
- ELLIOTT, Michael C., Route 3A, Box 20, Springfield 40069, 606/336-7543, 336-3681
- ELLIS, Dwayne, Route 4, Box 149, Elizabethtown 42701, 737-6301, 351-3167
- ELLIS, Kenneth G., 39 Kenner Street, Ludlow 41016, 292-0177, 261-6840
- ELLIS, Michael A., 612 Linden Street, Ludlow 41016, 261-9311, 292-5811
- EMBERTON, Charles E., Route 1, Mill Creek Road, Tompkinsville 42167, 502/487-5172
- EMMONS, Guy W., Route 2, Box 51, Lanesville, IN 47136, 812/952-3850, 502/367-1781
- ENGLAND, William Jr., Box 63E, Hi Hat 41636, 606/377-6655, 432-1461
- ENGLE, Vincent K., Route 7, Apt. 12, Richmond 40475, 498-4259
- ENSSLIN, Charles W., P.O. Box 564, Barbourville 40906, 546-8503, 546-8661
- EPPELSON, John, RR 1, Box 123, Hazard 41701, 436-5416
- ESTES, Walter R., 4736 Graham Lane, Owensboro 42301, 502/281-5609, 729-4052
- EVANS, Alvin Ray, Box 576, Jellico, TN 37762, 615/784-7636, 784-9933
- EVANS, Daniel Lee, P.O. Box 457, Middlesboro 40965, 606/248-6327, 273-5056
- EVANS, Danny R., Box 507, Elkhorn 41522, 754-5244, 754-7132
- EVANS, Lewis, Route 2, Morgantown 42261, 526-4310, 526-3361
- EVANS, Ronnie B., 521 Short White Oak Road, Russell 41169, 836-1709, 325-8456
- EVERAGE, Richard, Route 2, Box 270, Hazard 41701, 251-4437, 251-3837
- EVERLY, Phyllis J., Route 2, Central City 42330, 502/754-2304, 476-8775
- EVERLY, Randy, Route 1, Beaver Dam 42320, 502/274-9768, 232-4213
- FALKENBURG, Charles Wayne, 238E Mall Apts., Bowling Green 42101, 502/781-4159
- FANNIN, Robert W., 205 Reilly Road, Frankfort 40601, 875-2712, 564-7137
- FANNIN, Ronald E., 132 Plantation Lane, Springhill Est., Frankfort 40601, 695-1448, 227-7321
- FANNON, Norman, General Delivery, Grays Knob 40829, 606/573-6763, 573-4880
- FARLEY, Jimmy, 120 Lynnwood Drive, Lancaster 40444, 606/792-4874, 885-4300
- FAULK, Terry W., Box 382, Mortons Gap 42440, 825-4383, 639-5081
- FEATHERSTONE, Jerry, Box 414, Mayfield 42066, 502/247-7448, 247-3553
- FEATHERSTONE, John E., 3416 Kramers Lane, #39, Shively 40216, 448-1483
- FEDDE, Carol K., 1636 Lawrence Avenue, Ashland 41101, 606/325-0965, 329-2294
- FEGER, George, 2602 Mt. Vernon Court, Louisville 40220, 502/451-4190, 968-3361
- FEHER, Al Jr., Box 746, Lynch 40855, 848-2547, 848-5431
- FELDMAN, Doug, 3482 Lansdowne Drive, Apt. 131, Lexington 40503
- FELTNER, Danny R., Route 2, Box 151A, Hazard 41701, 606/436-5152, 436-3155
- FELTNER, Doug, 800 Rose Street, Room C502, Lexington 40506, 269-2698, 233-5981
- FELTNER, Paul, P.O. Box 304, Hazard 41701, 439-1776, 436-3171
- FETTERS, Arnold, 426 West 11th Street, Newport 41071, 606/431-0481, 491-1305
- FIELDS, Jerry W., Route 1, Box 246, Maysville 41056, 606/883-3233, 584-2011
- FIELDS, Roger G., Box 474, Neon 41840, 606/855-7017
- FIELDS, Rufus, Route 12, Box 297, London 40741, 606/864-4051, 878-7301
- FILLE, Michael B., P.O. Box 205, Flemingsburg 41041, 606/849-4367, 845-9331
- FINLEY, James Howard, 400 Hilldale, Paducah 42001, 442-9037, 442-7919
- FISHER, Steven R., Smith Mills, Smith Mills 42457, 533-6396, 826-8843
- FITZER, Carl R., Route 5, Box 302B, DeCoursey Pike, Ryland Heights 41015, 358-8700, 356-3541
- FLANNERY, Rabon D., P.O. Box 150, Allen 41601, 606/874-2219, 1-800-432-9394
- FLESCH, Jerome P., 3113 Lawrence Drive, Edgewood 41017, 606/341-8223, 513/684-2176
- FLETCHER, John, 1301 Tanglewood Drive, Corbin 40701, 528-2291, 528-3902
- FLORENCE, Joseph, 5804 Cadillac Drive, Independence 41051, 606/356-7670, 581-3234
- FLOYD, Joe W., Route 1, Lancaster 40444, 792-2728, 236-7200
- FLOYD, Paul Jr., Spencer Pike, Hope 40334, 498-3124, 498-2101
- FOSTER, Donald E., 47 Madison Village, Richmond 40475
- FOUST, Dennis R., 2150 Richmond Road, Apt. 98, Lexington 40502, 255-0561
- FOUTCH, Enoch Jr., 810 College Road, Cumberland 40823, 606/848-2587, 573-5000
- FOX, Curtis Howard Sr., P.O. Box 145, Sedalia 42079, 502/247-0799, 247-3106
- FOX, Joanna, General Delivery, Drakesboro 42337, 502/476-2969, 338-4650
- FOX, Mike, 3821 Gladman Way, Lexington 40503, 223-2536
- FOX, Russell E., 4714 Fister Court, Louisville 40258, 447-4788, 582-2261
- FRALEY, Charlie L, CO B 1717(M) Int., APO SF, CA 96224
- FRANCIS, James "Frankie", Box 5D, Garrett, 41630, 606/358-9398, 886-2354
- FRANKLIN, John L., 167 North Haven Drive, Madisonville 42431, 825-3414
- FRANTZ, Jerry D., 66 Seminole Trail, Shelbyville 40065, 502/633-3220, 564-7300
- FRAZER, Tom Roe, Route 1, Box 321, Sturgis 42459, 502/333-4412, 333-4672
- FRAZIER, Ben, 542 Charlotte Court, Lexington 40508, 253-0138
- FRAZIER, Mac, Rural Route, Box 88A, Wabster 40176, 547-4900, 547-6707
- FREPPON, Tom, 26 Madonna, Cold Springs 41076, 781-0583, 421-1800, Ext. 286
- FREY, William R., P.O. Box 312, Cold Springs 41076, 781-2685, 733-4322
- FRITSCHNER, John B., 2807 Northview, Ashland 41101, 606/325-0566, 325-8571
- FRITZ, Douglas E., Route 1, Paint Lick 40461, 606/925-4391, 259-1000
- FRITZ, John C., 3057 Dale Hollow Drive, Lexington 40502, 269-7663

- FRITZ, Richard V., 682 Hill-n-Dale Drive, Lexington 40503, 276-3783, 232-4143
- FRYER, John Wayne, P.O. Box 63, Rush 41168, 474-4852, 474-5756
- FUDGE, Mark, Route 10, Box 97, Columbia 42728, 502/378-6938
- FUELL, William Patrick, 5210 Cynthia Drive, Louisville 40291, 502/239-9718
- GABBARD, John P., Box 512, Beattyville 41311, 606/464-3352, 464-2472
- GABBARD, Keith D., Box 31, McKee 40447, 287-7091, 287-7101
- GABBARD, Raymond Jr., 525 Williams Road, Burlington 41005, 689-4590, 283-3191
- GADDIE, Gary T., Route 1, Box 350, Eastview 42732, 862-3809, 769-5537
- GAINES, Stephen Earl, Route 3, Box 252, Henderson 42420, 502/546-7577
- GAJEWSKI, Gregory, 5379 Hart Hall, M.S.U., Murray 42071, 502/767-2842
- GAMBLE, James H., Southern Bap. Theo. Sem., Box 1080, Louisville 40280, 896-0159, 583-3951
- GARDNER, Gary M., Route 2, Munfordville 42765, 524-3316, 862-3287
- GATLIN, Alan Douglas, P.O. Box 155, Morton's Gap 42440, 258-5297, 258-5124
- GATTERDAM, Ed L., 9202 Waissing Court, Louisville 40222, 502/426-8393, 426-1650
- GAYHEART, Damon D., Box 361, Allen 41601, 874-2606, 874-9128
- GEARY, James Dwight, Route 1, Rockport 42369, 274-3936
- GENT, Herman T., Route 1, B-359, Middlesboro 40965, 248-5902, 248-3300
- GENTRY, Dale J., 6301 Oak Valley Drive, Louisville 40214, 447-5981, 637-7717
- GEORGE, Dennis M., 644 Maple, Lebanon 40033, 502/692-6654, 692-6115
- GEURIN, Joe D. Jr., Route 5, Box 400, Murray 42071, 502/436-5653, 753-3041
- GIBBONS, Jackie, Route 4, Box 37, Albany 42602, 387-5017
- GIBBONS, Michael L., 9611 W. Hwy. 42 Goshen 40026, 502/228-3601
- GIBSON, Gary F., 4006 Peachtree, Louisville 40215
- GIBSON, Gerald L., Route 1, Box 61A, Uniontown 42461, 822-9115
- GIBSON, Russell K., 7504 Winesap Wey, Louisville 40228, 502/239-2511, 969-1332
- GILBERT, Gerald L., 426 Allen Drive, Vine Grove 40175, 502/877-5094, 422-4455
- GILBERT, Larry W., 636 Country Club Lane, Hopkinsville 42240
- GILLAND, Lisa M., 2218 Ambroy Drive, Louisville 40216, 502/448-4027, 636-5058
- GILLESPIE, Vicky L., 2407 Roddy Road, Louisville 40216, 448-6951
- GILLIS, Teddy O., 202 Canay Fork Road, Bardstown 40004, 502/348-6578, 348-5931
- GLISKER, Barry A., 1514 Corom Drive, Madisonville 42431, 502/821-8169, 821-5141
- GOAD, Tommy N., Route 8, Box 98, Scottsville 42164, 622-2311
- GOBLE, Kelly M., Box 132, Inez 41224, 298-3033, 395-5361
- GOBLE, Pamela S., P.O. Box 52, Prestonsburg 41653, 606/886-9119, 886-8404, 874-2172
- GODBEY, Tom, Route 3, Box 98-A, Catlattsburg 41129, 324-6724
- GOINS, Thomas A., 9826 Grenfell Way, Louisville 40222, 502/425-2440, 426-2000 Ext. 312
- GOLDEN, Leonard T., 402 East Main, Box 341, Lynch 40855, 848-2388, 589-2331
- GOLDEY, William H., 866 Lamont Lane, Henderson 42420, 827-3622, 827-2561
- GOODIN, Kim, P.O. Box 246, Columbia 42728, 502/384-3252
- GOODLETT, Michael K., Route 1, Box 208, Mt. Eden 40046, 502/738-5181, 845-2348
- GOODMAN, Adrian, General Delivery, East View 42732, 862-3993
- GOODMAN, Anthony, General Delivery, East View, 42732, 862-3593
- GORDON, Dwight, Route 2, Hustonville 40437, 346-5641, 346-5922
- GORDON, James W., Route 4, Stanford 40484, 606/346-2704, 346-5641
- GORDON, Roy T., Route 5, Box 270, Shelbyville 40065, 633-2558, 633-4929
- GORNET, Mary P., 59 Hellsdale Drive, Louisville 40220, 491-0233
- GORRELL, E. Howard, Box 33, Auburn 42206, 502/542-6312, 542-4181
- GOSNEY, Donna J., 2147 Memorial Parkway, Ft. Thomas 41075, 606/781-2753, 572-5379
- GOSETT, Roger B., 5110 Baechwood Drive, Somerset 42501, 606/561-6428, 679-4361
- GRAHAM, Tony, 119 Edgewood, Bardstown 40004, 502/348-4351, 348-9211
- GRAY, Barry L., G-49, Richmond East Apts., Richmond 40475, 806/624-0244
- GRAY, Robby, 4546 South 3rd Street, Louisville 40214, 366-1774
- GREATHOUSE, Frank R., Route 2, Box 1500, Lewispport 42351, 502/295-3393, 683-1561
- GREEN, Donald P., P.O. Box 782, Mayfield 42066, 247-6037, 247-6445
- GREENE, James Bert, Box 36, Olive Hill 41164, 606/286-4921, 286-2481
- GREENE, Steven Lloyd, P.O. Box B, London 40741, 606/878-0754, 878-0861
- GREFER, Thomas J., 65 Geiger Avenue, Bellevue 41073, 491-3219, 261-8655
- GREGG, Lonnie A., 419 Monument St., Falmouth 41040, 654-8312, 654-3385
- GREIN, William A., 2482 Queen City Avenue #4, Cincinnati, OH 45238
45238, 481-1416
- GREY, Don L., 6632 Riverbirch Drive, Crastwood 40014, 241-7815
- GRIBBINS, Jerry G., Route 2, Lebanon 40033, 692-6849, 337-2121
- GRIEME, William J., 3403 Apple Tree Lane, Erlanger 41018, 861-2330
- GRIFFEY, Rensom N., 100 Park Avenue, Benham 40807, 606/848-2329, 848-3409
- GRIFFIN, Charles D., 2395 Allen Drive, Lexington 40505, 299-1336, 254-2378
- GRIFFIN, Danny, 310 E. Chester, Middlesboro 40965, 248-4547, 248-1845
- GRIFFITH, Michael R., 662 Oak Street, Madisonville 42431, 502/821-0445, 821-5242
- GRIIGGS, Glenn, Route 2, Box 433, Hopkinsville 42240, 886-6291
- GROSS, Darrell D., 1501 Hargis Lane, Jackson 41339, 666-2555, 666-2476
- GRUBBS, Thomas, Route 4, 420 Wilton Circle, Paducah 42001, 898-8017, 444-6311
- GUPTON, George E., 1050 Legion Park Road, Graensburg 42743, 932-4253, 932-4200
- GUPTON, Lawrence, P.O. Box 219, Greensburg 42743, 502/932-7830
- GUTHRIE, Gilliam F., P.O. Box 45, Mayfield 42066, 502/247-0170, 247-0049
- O'BANION, Cornelius, Jr., 410 Arlington Avenue, Frankfort 40601, 502/223-5265
- O'BRIEN, James E., 10117 Rolling Stone Drive, Louisville 40229, 502/964-2128, 361-1371
- O'BRIEN, Julius D., 604 Jackson Street, Elizabethtown 42701, 737-4837, 351-3167
- O'CALL, John D., 202-3 Country Acres, Louisville 40218, 502/499-0986
- HAAS, Tom V., 10 Rosa Place, Cold Spring 41076, 441-9570, 261-2035
- HACKER, Rueben G., Route 1, Box 67B, Oneida 40972, 847-4657
- HACKER, Samuel G., 816 Sunglow, Villa Hills 41017
- HACKETT, Wilbur L. Sr., 1472 Olive Street, Louisville 40210, 502/772-0493, 452-4109
- HADDIX, Daniel E., Picnic Hill, Jackson 41339, 666-4093, 666-8881
- HAFLEY, Joseph E., 498 Mockingbird Hill, Harrodsburg 40330, 606/734-7780, 734-3331

Continued in January Athlete

Board Minutes Continued from Page Two

Whydon Coleman, that district tournament officials shall be assigned within the region in which they reside and regional tournament officials being assigned outside the region in which they reside. The motion carried unanimously.

The next meeting of the Board of Control will be held at the Executive Inn-East, Louisville, on January 22, 1982, at 9:00 A.M.

Charles Black moved, seconded by Alvis Johnson, that all bills of the Association for the period beginning October 1, 1981, and ending October 20, 1981, be approved. The motion carried unanimously.

There being no further business Alvis Johnson moved, seconded by Eldon Davidson, that the meeting be adjourned. The motion passed unanimously.

LOWE'S

Sporting Goods

901 N. Main Street, London, Ky.

606/864-2207

Combined
with

YORK

&

Universal

To Bring You The Finest Weight Equipment For Your Winter Program

Special

400 Pound Olympic **\$399⁰⁰**

310 Pound Olympic

Weight Belts **\$19⁹⁵**

\$345.⁰⁰



GLASGOW, KY.

FISHING TRACKS

TROPHIES GUNS



#MBS-82 PONY TRACK SHOES

Running/Training/Sprinting
Soft Nappa Leather Upper Fully Cloth
Lined With Foam Padded Leather
Tongue Five Spikes On Nylon Ground
Gripper Front Sole. Trimmed In Blue
Suede.
SIZES: 5 thru 10

SPECIAL \$24.95
6 Or More \$19.95



KY WATTS
1-800-862-0282

STATES BORDERING KY.
1-800-626-0220

LESS 10% IF PAID IN 30 DAYS

Richerd's

SPORT SHOP

GLASGOW, KY. 42141

**EAST MAIN
CENTER**

OSTMASTER
Please send notice of un-
delivered copies on form
1579 to: K.H.S.A.A., P.O.
Box 22280, Lexington,
Kentucky 40522.