

2-1-1981

The Kentucky High School Athlete, February 1981

Kentucky High School Athletic Association

Follow this and additional works at: <http://encompass.eku.edu/athlete>

Recommended Citation

Kentucky High School Athletic Association, "The Kentucky High School Athlete, February 1981" (1981). *The Athlete*. Book 265.
<http://encompass.eku.edu/athlete/265>

This Article is brought to you for free and open access by the Kentucky High School Athletic Association at Encompass. It has been accepted for inclusion in The Athlete by an authorized administrator of Encompass. For more information, please contact Linda.Sizemore@eku.edu.



THE KENTUCKY

High School Athlete

FRANKLIN-SIMPSON HIGH SCHOOL CLASS AAA STATE FOOTBALL CHAMPION



(Left to Right) Front Row: M. Hammond, S. Jones, R. Randolph, S. Raby, M. Mullins, M. Bradford, R. Spencer, T. Page, J. Phillips, W. Stewart, L. Burklow, R. Mooneyhan. Second Row: T. McKinney, M. Bell, S. Sauage, M. Hall, N. Downey, K. Lunsford, T. Barnett, K. Stinson, D. Rafferty, J. Searcy, M. Vantrease, T. Halcomb. Third Row: T. Hamilton, D. Grimes, J. Neal, C. Neely, R. Humphrey, T. Bennett, S. Pedigo, B. Whittington, A. Williams, S. Stinson, D. Vaughn. Fourth Row: F. Law, M. Reid, C. Alford, R. Perry, B. Beach, M. Dobbs, D. Deaton, B. Drake, J. Hughes, D. King. Fifth Row: J. Bell, G. Smith, J. Lee, T. Samuels, B. Payne, J. Williams, S. Bell, S. Mullins, P. Snoddy. Sixth Row: P. Phillips, P. Flippin, D. Johnson, F. Newland, H. Smith, J. Phillips, D. Young, G. Milliam.

Franklin-Simpson 28	Lloyd 7	Franklin-Simpson 26	Warren Central 0
Franklin-Simpson 31	Allen Co. 0	Franklin-Simpson 7	Bowling Green 9
Franklin-Simpson 20	Russellville 0	Franklin-Simpson 0	Glasgow 27
Franklin-Simpson 27	Warren East 0	Franklin-Simpson 7	Ft. Campbell 16
Franklin-Simpson 21	Ohio Co. 3	Franklin-Simpson 14	Barren Co. 8
Franklin-Simpson 27	Apollo 14		

PLAYOFFS

Franklin-Simpson 14	Union County 12
Franklin-Simpson 26	Meade County 6
Franklin-Simpson 16	Conner 0

Member Of National Federation of State High School Associations

Official Organ of the
KENTUCKY HIGH SCHOOL ATHLETIC ASSOCIATION

FEBRUARY, 1981



Football Districts and Regions

The Board of Control of the Kentucky High School Athletic Association set the football districts and regions for 1981 and 1982 as follows:

CLASS A (0-425) — 48 Schools

REGION I

- District 1 —
Ballard Memorial, Fulton, Fulton County, Greenville, Murray, Russellville
- District 2 —
Campbellsville, Caverna, Clinton County, Gamaliel, Metcalfe Co., Tompkinsville

REGION II

- District 1 —
Berea, Harrodsburg, Madison, Paris
- District 2 —
Sub-District 1 — Beth Haven, Eminence, Frankfort, Ky. Country Day
Sub-District 2 — Carroll County, Owen County, Trimble County

REGION III

- District 1 —
Beechwood, Bellevue, Dayton, Ludlow
- District 2 —
Fairview, Maysville, Nicholas County, Raceland

REGION IV

- District 1 —
Sub-District 1 — Cumberland, Evarts, Harlan
Sub-District 2 — Lone Jack, Lynn Camp, Pineville, Williamsburg
- District 2 —
Sub-District 1 — Elkhorn City, Fleming Neon, Jenkins, Phelps, Virgie
Sub-District 2 — Betsy Layne, Mullins, Paintsville, Pikeville, Wheelwright

CLASS AA (426-625) — 46 Schools

REGION I

- District 1 —
Sub-District 1 — Caldwell County, Heath, Mayfield, Trigg County
Sub-District 2 — Fort Campbell, Hancock County, McLean County, Todd Central
- District 2 —
Sub-District 1 — Allen County, Butler County, Glasgow, Warren East
Sub-District 2 — Adair County, Edmonson County, Green County, Hart County

REGION II

- District 1 —
Sub-District 1 — Bullitt East, Ft. Knox, LaRue County, West Hardin
Sub-District 2 — Anderson County, Bardstown, Bourbon County, Washington County
- District 2 —
Sub-District 1, Bath County, Fleming County, Henry County, Mason County
Sub-District 2 — East Carter, Lewis County, Rowan County, West Carter

REGION III

- District 1 —
Boyle County, Garrard County, Russell County, Somerset, Wayne County
- District 2 —
Corbin, Middlesboro

REGION IV

- District 1 —
Hazard, Johns Creek, M.C. Napier, Whitesburg
- District 2 —
Lawrence County, Morgan County, Prestonsburg

CLASS AAA (626-1000) — 49 Schools

REGION I

- District 1 —
Calloway County, Crittenden County, Lone Oak, Reidland, Union County, Webster County
- District 2 —
Barren County, Franklin-Simpson, Ohio County

REGION II

- District 1 —
Sub-District 1 — Breckinridge County, Elizabethtown, Meade County, North Bullitt
Sub-District 2 — East Hardin, Grayson County, Taylor County
- District 2 —
Sub-District 1 — Danville, Harrison County, Montgomery County
Sub-District 2 — Franklin County, Scott County, Western Hills, Woodford County

REGION III

- District 1 —
Sub-District 1 — Conner, Covington Catholic, Lloyd Memorial, Simon Kenton
Sub-District 2 — Highlands, Newport, Newport Catholic, Scott
- District 2 —
Sub-District 1 — Bell County, James A. Cawood, Knox Central, Rockcastle County, Whitley County
Sub-District 2 — Casey County, Estill County, Jessamine County, Lincoln County, Mercer County

REGION IV

- District 1 —
Breathitt, Clay County, Knott Central, Leslie County
- District 2 —
Belfry, Johnson Central, Russell, Sheldon Clark

STATE CLASS AAAA (1001-up) — 32 Schools

REGION I

- District 1 —
Bowling Green, Christian County, Hopkinsville, Marshall County Paducah Tilghman, Warren Central
- District 2 —
Apollo, Daviess County, Henderson County, Madisonville-North Hopkins, Owensboro, Owensboro Catholic

REGION II

- District 1 —
Bullitt Central, Marion County, Nelson County, North Hardin
- District 2 —
Oldham County, Shelby County

REGION III

- District 1 —
Bryan Station, Henry Clay, Lafayette, Tates Creek
- District 2 —
Clark County, Laurel County, Madison Central

The Kentucky High School Athlete

Official Organ of the Kentucky High School Athletic Association

VOL. XLIII — NO. 7

FEBRUARY, 1981

\$2.00 Per Year

MINUTES OF BOARD MEETING

The Board of Control of the Kentucky High School Athletic Association met at the Executive Inn—East, Louisville, Kentucky, on Friday, January 16, 1981. The meeting was called to order by President Zeb Blankenship at 9:00 A.M., with all Board members, Commissioner Tom Mills, Assistant Commissioners Brigid DeVries, Louis Stout and Billy V. Wise present. The invocation was given by Walter Pickett.

Walter Pickett moved, seconded by Robie Harper, that the minutes of the December 13, 1980, meeting of the Board of Control be approved. The motion carried unanimously.

Larry Barnes, Mr. Dorman Dunn and Mark Dunn came before the Board to speak on behalf of Mark Dunn who had been ruled ineligible to participate in athletics at Doss High School. After a lengthy discussion of his presentation, Barney Thweatt moved, seconded by J. D. Minnehan, that the decision of the Commissioner be upheld and that By-Law 6, Section 1, Transfer Rule, not be waived in this case. The motion carried unanimously.

Mr. Mills read the changes in By-Law 6, recommended by a committee composed of Board Members Zeb Blankenship, J.D. Minnehan and John Brock. After a discussion by the Board members Charles Black moved, seconded by Fairce O. Woods, that the Board accept the recommended changes in By-Law 6 and present the proposal to the Delegate Assembly in April. The motion carried unanimously. A list of proposals to be submitted to the 1981 Delegate Assembly for consideration will be printed in a future *Athlete*.

Executive Assistant Billy Wise gave a report on the progress of ticket sales for the boys' and girls' state basketball tournaments. Mr. Wise reported that ticket sales have shown a slight increase over those of the same period last year.

Bullitt Central High School had requested to remain in football Class AAAA, Region II, District 1. After a discussion Fairce O. Woods moved, seconded by J.D. Minnehan, that Bullitt Central High School be allowed to remain in their district. The motion carried by a vote of 9—1. The new alignment for 1981 and 1982 football seasons will be printed in the February issue of the *Athlete*.

Commissioner Mills read a letter from Supt. Joseph Anthony of McLean County Schools, requesting the Board reconsider the football alignment in Class AA, Region I, District 1. After a discussion no action was taken on this request.

Mr. Mills discussed with the Board a plan to cover all coaches of the Kentucky High School Athletic Association member schools under the catastrophe insurance protection program. Robie Harper moved, seconded by Whaylon Coleman, that the recommended insurance plan be accepted. The motion carried unanimously. The plan is with Doug Ruedlinger, Inc., will go into effect March 1, 1981, and will provide coverage up to \$100,000.00 in

medical benefits per injury with a \$1,000.00 deductible clause.

Barney Thweatt moved, seconded by John Brock, that the Board support the "Tenth Annual Medical Aspects of Sports Symposium: Sports Medicine Programs for our Schools" and encourage the coaches, trainers and administrators to attend this medical clinic. The motion carried unanimously. Information and a pre-registration form will be printed in the January issue of the *Athlete*.

Fairce Woods moved, seconded by Whaylon Coleman, that all bills of the Association for the month of December be allowed. The motion carried unanimously.

The next meeting of the Board of Control was scheduled for Friday, March 20, 1981, 9:00 A.M., at the Hyatt Regency, Lexington, Kentucky.

There being no further business, Fairce Woods moved, seconded by Whaylon Coleman, that the meeting adjourn. The motion carried unanimously.

ELECTRICAL SAFETY IN THE TRAINING ROOM

By: Mimi M. Porter, M.S., A.T.C., Athletic Association, University of Kentucky and Jonathan W. Porter, E.E., Kentucky Utilities Company, Lexington, Kentucky.

On April 18th of this year, a 17-year-old high school athlete was killed in a whirlpool in Paris, Kentucky. The whirlpool motor was government surplus equipment, installed in the high school locker room and grounded by the wall socket. Before this accident occurred, this was a typical situation to be found in many high schools and colleges throughout Kentucky and, no doubt, other states as well.

It is a common, but mistaken belief, that three-pronged plugs, circuit breakers and grounded wall sockets are adequate protection from electric shock in a wet area. But the fact is, these devices cannot detect the small amount of diverted current necessary to injure or kill a person. Fortunately, though, there is a device that can. It is called a ground fault breaker or ground fault circuit interrupter. The g.f.b. continually compares the amount of current going to the motor to the amount of current returning from the motor. Whenever the amount going differs from the amount returning, the g.f.b. interrupts the power in as little as 1/40th of a second. This difference in current is called leakage and the path it takes to ground could be through a person. (1)

In a dry situation, g.f.b.'s aren't necessarily needed if electrical tools are properly grounded in some other way — if their cords have three pronged

FEBRUARY, 1981

VOL. XLIII — NO. 7

Published monthly, except June and July, by the Kentucky High School Athletic Association, Office of Publication, 560 E. Cooper Dr., P.O. Box 22280, Lexington, Ky. 40522.

Second class postage paid at Lexington, Kentucky. Acceptance for mailing at special rate of postage provided for in Section 1103. Act of October 3, 1917, authorized May 3, 1926. Publication No. 293080.

Editor TOM MILLS
 Assistant Editor JEAN BATSEL
 Assistant Editor BRIGID L. DeVRIES
 Assistant Editor LOUIS STOUT
 Assistant Editor BILLY V. WISE
 Lexington, Kentucky

BOARD OF CONTROL

President .. Zeb Blankenship (1977-1981) Nicholasville
 Vice-Pres. J.D. Minnehan (1978-1982) LaGrange
 Directors .. Charles D. Black (1980-1984) Barbourville;
 John Brock (1980-1984) Morehead; Whydon Coleman
 (1980-1984) Owensboro; Robie Harper, Jr. (1979-1983)
 Drakesboro; Alvis Johnson (1980-1984) Harrodsburg;
 Walter J. Pickett (1980-1982) Valley Station; Barney
 Thweatt (1977-1981) Hopkinsville; Fairce O. Woods
 (1979-1983) Flemingsburg; Conley Manning, State Dept.
 of Education representative.
 Subscription Rate \$2.00 per year

From the Commissioner's Office

**1981 District Basketball
 Tournament Host Schools**

Girls

- | | |
|-----------------------------|------------------------|
| 1. Hickman County | 33. Boone County |
| 2. Lone Oak | 34. Holy Cross |
| 3. Mayfield | 35. Newport Catholic |
| 4. Marshall County | 36. Scott |
| 5. Caldwell County | 37. Bourbon County |
| 6. Henderson County | 38. Augusta |
| 7. Madisonville—No. Hopkins | 39. Mason County |
| 8. Hopkinsville | 40. Estill County |
| 9. Owensboro | 41. Frankfort |
| 10. Muhlenberg Central | 42. Harrodsburg |
| 11. Frederick Fraize | 43. Sayre |
| 12. Butler County | 44. Model |
| 13. Russellville | 45. Garrard County |
| 14. Warren Central | 46. Russell County |
| 15. Barren County | 47. Wayne County |
| 16. Cumberland County | 48. Pulaski County |
| 17. North Hardin | 49. Jackson County |
| 18. LaRue County | 50. Corbin |
| 19. Nelson County | 51. Lone Jack |
| 20. Adair County | 52. Lynch |
| 21. Shawnee | 53. Fleming Neon |
| 22. Western | 54. Dilce Combs |
| 23. Valley | 55. Breathitt County |
| 24. Iroquois | 56. Lee County |
| 25. Male | 57. Magoffin County |
| 26. Seneca | 58. Allen Central |
| 27. Durrett | 59. Virgie |
| 28. Eastern | 60. Johns Creek |
| 29. Bullitt East | 61. Univ. Breckinridge |
| 30. Shelby County | 62. East Carter |
| 31. Oldham County | 63. Raceland |
| 32. Grant County | 64. Paul Blazer |

Boys

- | | |
|-----------------------------|-----------------------------|
| 1. Hickman County | 33. Boone County |
| 2. Lone Oak | 34. Holmes |
| 3. Mayfield | 35. Newport Catholic |
| 4. Marshall County | 36. Scott |
| 5. Caldwell County | 37. Paris |
| 6. Henderson County | 38. Bracken County |
| 7. Madisonville—No. Hopkins | 39. Mason County |
| 8. Hopkinsville | 40. Estill County |
| 9. Owensboro | 41. Frankfort |
| 10. Muhlenberg Central | 42. Harrodsburg |
| 11. Breckinridge County | 43. Sayre |
| 12. Butler County | 44. Model |
| 13. Russellville | 45. Garrard County |
| 14. Bowling Green | 46. Russell County |
| 15. Barren County | 47. Wayne County |
| 16. Cumberland County | 48. Pulaski County |
| 17. North Hardin | 49. Jackson County |
| 18. LaRue County | 50. Corbin |
| 19. Nelson County | 51. Lone Jack |
| 20. Adair County | 52. Lynch |
| 21. Shawnee | 53. Jenkins |
| 22. Western | 54. Dilce Combs |
| 23. Valley | 55. Breathitt County |
| 24. Iroquois | 56. Lee County |
| 25. duPont Manual | 57. Magoffin County |
| 26. Seneca | 58. Allen Central |
| 27. Durrett | 59. Virgie |
| 28. Waggener | 60. Johns Creek |
| 29. Bullitt East | 61. University Breckinridge |
| 30. Shelby County | 62. East Carter |
| 31. Oldham County | 63. Raceland |
| 32. Scott County | 64. Boyd County |

**1981 Regional Basketball
 Tournament Sites**

Boys

(1) Murray State University, (2) Hopkinsville High School, (3) Owensboro Sportscenter, (4) Western Ky. University, (5) Hart County High School, (6) Valley High School, (7) Trinity High School, (8) Henry County High School, (9) Holmes High School, (10) Mason County High School, (11) Frankfort Convention Center, (12) Pulaski County High School, (13) Knox Central High School, (14) Knott County Central High School, (15) Belfry High School, (16) Boyd County High School.

Girls

(1) Marshall County High School, (2) Trigg County High School, (3) Owensboro Sportscenter, (4) Barren County High School, (5) Marion County High School, (6) Valley High School, (7) Trinity High School, (8) Oldham County High School, (9) Campbell County High School, (10) Clark County High School, (11) Franklin County High School, (12) Pulaski County High School, (13) Knox Central High School, (14) Hazard High School, (15) Belfry High School, (16) East Carter High School.

BASEBALL CLINIC INFORMATION

It is an Association requirement that each registered official attend a clinic in the sport in which he is registered (By-Law 28, Section 3). Officials who have not attended the K.H.S.A.A. clinic will not be permitted to officiate any varsity games. The 1980-81 baseball clinics will be conducted by Assistant Commissioner Louis Stout, and the dates and sites of the clinics are as follows:

March 15 — Holmes High School, Covington — 2:00 p.m.

March 23 — Henry Clay High School, Lexington — 7:30 p.m.

March 29 — Atherton High School, Louisville — 2:00 p.m.

March 30 — Paducah Tilghman High School, Paducah — 7:30 p.m.

March 31 — Hopkinsville High School, Hopkinsville — 7:30 p.m.

April 1 — Owensboro High School, Owensboro — 7:30 p.m.

April 2 — Western Kentucky University, Bowling Green — 7:30 p.m.

April 3 — Elizabethtown High School, Elizabethtown — 7:30 p.m.

April 6 — Laurel County High School, London — 7:30 p.m.

April 7 — Hazard High School, Hazard — 7:30 p.m.

April 8 — Paintsville High School, Paintsville — 7:30 p.m.

April 9 — Paul Blazer High School, Ashland — 7:30 p.m.

1980-81 WRESTLING OFFICIALS REGISTERED WITH THE K.H.S.A.A.

If one telephone number is given for an official, it is the home phone number unless otherwise designated. If two numbers are listed, the first number is the home phone.

Altieri, Anthony G. — 308 McCready Ave., Louisville 40206 — 895-0952
 Andes, David R. — 9816 Meadow Vale Dr., Louisville 40222 — 502/425-6380; 606/623-3629
 Ashby, Don R. — Box 165 Kirwan Towers UK, Lexington 40506 — 606/257-3121
 Atkins, Michael P. — 205 N. Iris, Hopkinsville 42240 — 502/885-5478; 885-8406
 Beane, David P. — 324 Center St., Bellevue 41079 — 261-3389, 351-1700 X-225
 Bodine, Dave — 1520 S. 3rd St. Apt. 3, Louisville 40208 — 636-5307
 Buckley, Warren — 1762 Blue Licks Rd., Lexington 40504 — 278-8083
 Carr, Joseph — 2400 Woodhill Apt. 1C, Lexington 40509 — 269-8204; 257-2777
 Cattani, Joseph — 2697 Pennacook, Louisville 40214 — 636-0984
 Cheponis, George John — Dept. Prof. Studies, Murray State Univ., Murray 42071 — 759-4167; 762-3821
 Clark, Curt — 1111 W. Lexington Ave., Danville 40422 — 236-8073
 Cline, Jack D. — 122 Roan Rd., Versailles 40383 — 606/873-5045; 277-6186
 Coker, John — 408 Akers Dr., Wilmore 40390 — 606/858-3155
 Colston, Donald — 4412 Lee's Lane, Louisville 40216 — 448-7086
 Cottam, Clifford L. — 9007 Independence School Rd., Louisville 40228 — 502/239-4646; 456-4220
 Daniel, James E. Jr. — Box 273, Thelma 41260 — 606/789-7252
 Davis, A. Ed — Rt 2, Pembroke 42266 — 475-4608; 886-4464
 Davis, Chris Brian — UPO Box 151, Morehead 40351 — 606/353-4470; 353-4593
 Davis, Jimmie F. — Rt 2, Box 185, Cecilia 42724 — 862-3702; 862-3924

Diehl, James G. — 202 S. Woodland Dr. Apt 24 Radcliff 40160 — 502/351-8319
 Easley, Dan W. — Rt 3, Nicholasville 40356 — 885-9613, 258-2839
 Edwardson, Eric A. — 12411 Aquarius Rd., Louisville 40243 — 502/245-4866
 Francisco, Tony — 316 Avondale Ave., Middlesboro 40965
 Greene, Ronald C. — 631 S. Limestone, Lexington 40508 — 254-6962
 Gruner, Allen K. — 1286 Farmdale Ave., Louisville 40213 — 363-4157
 Hardy, Thomas W. — Box 598 RR #3, Alexandria 41001 — 606/635-9001; 561-4737
 Hawkins, Walter L. — Sharon Acres, Clay 42404 — 502/664-2815, 639-5092
 Hillock, Steven W. — 7566 National Lane, Newburgh IN 47630 — 812/853-2107; 853-4166
 Keeling, Ricky Joe — Lakeview Subd., Ledbetter 42058 — 502/898-7998
 Keen, Richard S. — 5407 Carnae Ct. #32, Louisville 40216 — 447-2193
 Kissel, Louis Steven — 3517 Canterbury Dr., Louisville 40299 — 502/267-4967; 582-1454
 Kluever, Emil K. — 1276 Lyndon Lane, Radcliff 40160 — 351-1381; 624-5515
 Lineberry, Theodore — 5111 Nancy Ave., Louisville 40216 — 447-5075
 Lynch, Charles — 106 Cash Ct., Vine Grove 42701 — 877-5033; 351-3167
 Mann, Lawrence V. — 1948 Mellwood Ave., Louisville 40206 — 502/897-3959; 897-1583 X-71
 Miller, Randy — 521 E. Main St., Lexington 40508 — 233-1659; 258-2777
 Morse, Richard K. Jr. — 163 N. Deepwood, Radcliff 40160 — 351-3748; 877-2793
 Mumford, Bill L. — Rt 2, Box 212, Floyds Knobs IN 47119 — 812/923-3539; 923-8811
 Murray, Jack L. — 704 Woodland Ave., Lexington 40508 — 259-1976
 Payne, John E. — 4601 Tween Rd., Louisville 40207 — 895-1635
 Putton, Emilio A. — Rt 3 Box 256, Vine Grove 40160 — 502/351-1510
 Rothfus, Edward D. — CPO 775 Asbury College, Wilmore 40390 — 858-9960
 Rushing, Charles W. — 1762 Frankfort Ave., Louisville 40206 — 895-9562; 896-9667
 Salisbury, Mary H. — 119 E. 3rd St., Frankfort 40601 — 502/223-0748; 223-8282
 Salyers, Don — 8579 Hwy 18, Florence 41042 — 525-6694; 371-0183
 Schindler, Jerry M. — 2634 Lindsay Ave., Louisville 40206 — 893-5101; 896-6239
 Schofield, Dennis J. — 33 Summit Ave., Ft. Thomas 41075 — 606/441-1434; 441-3200
 Scholtz, Randolph — Rt 5 Castlerock #3, Danville 40422 — 606/854-6425; 885-3852
 Sheeran, Paul A. — 4509 Viola Dr., Jeffersonville IN 47130 — 288-6184, 426-6455
 Shircliff, Bruce A. — 5114 Graston Ct., Louisville 40216 — 448-2899
 Smith, Michael G. — 4825 Swallow Rd., Louisville 40213 — 964-6616
 Stacy, Doyle M. Jr. — 618 Kirsch Way, Fairdale 40118 — 368-4549
 Sundberg, Daniel L. — 923 Springmont, Hopkinsville 42240 — 502/886-1943; 886-8167
 Sweat, Michael F. — Rt 4, Elizabethtown 42701 — 737-7448; 862-3924
 Thompson, Mike — Box 1369, 2825 Lexington Rd., Louisville 40280 — 502/897-4350
 Trimble, Stephen Allen — Powell Addition, Van Lear 41265 — 606/789-4671; 789-4890
 Underdonk, Paul D. — Lot 33 Jefco Tr. Pk., Radcliff 40160 — 502/351-8457; 351-3167
 VanHoose, Wendell Kevin — Tutor Key 41263 — 606/297-4167
 Volz, Ted — 10008 Whipps Mill Rd., Louisville 40222 — 245-5797
 Wade, Robin R. — 64 W. Airview Dr., Elizabethtown 42701 — Bus. 624-4033
 Wallace, James Roy — 6512 Huff Lane, Louisville 40216 — 447-7474; 935-2141
 Walls, Mickey R. — Rt 3 Box 742 VanHoose, Princeton 42445 — 365-5294; 365-3049
 Washington, Eugene C. — 569 Freeman Dr., Lexington 40505 — 299-1688; 272-2411 X-363
 Weenolsen, Robert — 302 Lansing Ave., Louisville 40214 — 366-8200; 425-2541
 Whitacre, Marty — 338 E. 2nd St., Newport 41071 — 606/491-6335; 241-4260
 Worsham, Gregory B. — 31 Achatès St., Florence 41042 — 371-4487

1980 KAPOS TROPHY WINNERS

State-At-Large Champion Pikeville High School



(Left to Right) Bottom Row: Leigh Ann Owens, Vicki Hamilton, Billie Branham, Capt. Wendy Watkins, Mary Lynne Linton, Donna Ratliff. Top Row: Donna Burchett, Tanya Blevins, Robin Trivette.

Girls' "Sweet 16" Champions, Apollo High School
(Picture not available)

KAPOS NEWS STATE TOURNAMENT INFORMATION

Participating cheerleader and sponsor registration: all cheerleading squads and/or sponsors are asked to stop by the KAPOS table in Rupp Arena to:

1. Register your squad
2. Pick up important information and materials for you and your school.

Along with a KAPOS board member, there will be high school cheerleaders on hand to assist you. They can be identified by their hostess armbands. Feel free to ask them for help, and in turn they may seek you and your cheerleaders to be interviewed by one of the radio commentators. In order to make their task easier, we are asking that you register your seat, row and section number. A possible radio interview is often missed because the guides could not locate the desired person in time for the interview.

Hospitality Room: May we remind all sponsors and cheerleaders that KAPOS has a Hospitality Room located on the playing level of Rupp Arena. We cordially invite you to have refreshments, socialize with friends, exchange ideas, and perhaps get help with your problems.

"Sweet Sixteen" Cheerleading Squads: **Attention Principals!** If your team will be participating in the State Tournament, included in the packet sent to you by the KHSAA will be a letter pertaining to your cheerleading squad. Be sure to look for this and

Boys' "Sweet 16" Champions Bourbon County High School



(Left to Right) Sharon True, Lisa Oder, Linda Bell, Lisa Correll, Elizabeth Greenup (Capt.), Pam Faulconer, Pam Clay, Lisa Donovan.

relay all information to your cheerleader sponsor. We request that your cheerleaders be chaperoned by a well qualified, school approved adult. Verification of this, along with your sponsor's name, must be contained in the letter of confirmation which you will receive. This letter must be in the hands of a KAPOS officer prior to the time that your cheerleaders take the floor.

Important! Please be sure that your school is a paid member of KAPOS or pays the fee before their first game in order for your squad to compete for the cheerleading awards in the State Tournament. The winners of these awards will be determined by use of the KAPOS Judging Sheet, a copy of which will also be included in the packet sent by the K.H.S.A.A. to the winners of the sixteen regions.

AWARDING OF TROPHIES

KAPOS is pleased to honor outstanding cheerleading squads with the recognition they so well deserve. All cheerleader awards will be presented between games on Friday night of the State Tournament. The awards are as follows:

The winning cheerleader squad in the Boys' Sweet Sixteen will receive the Ted Sanford Trophy; in the Girls' Sweet Sixteen the Tom Mills award. The runner-up cheerleading squad will receive a trophy, with the third and fourth place squads being awarded plaques. In addition, the special K-Pep Award will be presented. All-Tournament cheerleading squads and their sponsors are asked to be located close to the playing floor so they can easily come on the floor should they be called for an award.

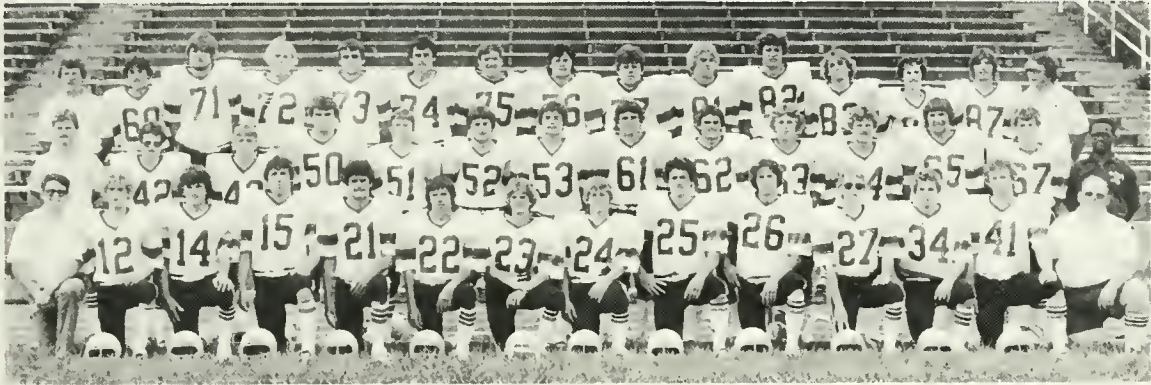
UNION COUNTY — CLASS AAA, REGION I, DISTRICT 1, CHAMPION

(Left to Right) Front Row: L. Ricks (Mgr.), K. Heine, S. Luttrell, T. Tucker, G. Chambliss, S. Heine, J. Steward, T. Joiner, V. Sheridan, T. Steward, J. Greenwell, J. Hicks, F. Byrd, Asst. Coach. Second Row: L. Heffington, Asst. Coach, J. Maddox, D. Gatten, D. Walker, W. Benson, M. Calloway, F. Parls, R. Holt, R. Collins, J. Sheffer, K. Garrett, A. Stone, T. French, J. Fellows, Asst. Coach. Third Row: C. Paris, Asst. Coach, J. Johnson, J. Smith, S. Shaver, T. Kanaly, R. Berry, C. Welch, M. Coffman, R. Turner, T. Davis, S. Wesley, J. Burnette, A. Sprague, R. Johnson, D. McDonald, Head Coach.

GOVERNOR BROWN DECLARES GOOD SPORTSMANSHIP MONTH

While every month should be Good Sportsmanship Month, KAPOS has always tried to put special emphasis on being a good sport at tournament time. Being a good sport is part of being a good citizen. We don't believe that good citizens need to be reminded to exemplify good sportsmanship. However, it is especially fitting at tournament time to remind all citizens that it is a privilege to be able to attend the games and that each individual can contribute to the success of the tournament if he will abide by the KAPOS Sportsmanship Creed proclaimed by Governor Brown. The Governor's proclamation is on display at the KAPOS table.

NOTE TO ALL ADMINISTRATORS

Many of you have responded to our SOS in releasing teaching personnel to assist with the many tasks necessary to keep this organization functioning effectively.

Again, we need judges and personnel to help at the tournament. This involves at least 12 to 15 people. It is also backbreaking, tiresome work. However, we have many dedicated persons who have indicated a willingness to help share these duties provided they get a release from their administrators. Therefore, the KAPOS board is seeking your understanding and cooperation should you be asked to release a teacher from her duties to help carry on the work that KAPOS is doing to make cheerleading a worthwhile educational experience in the State of Kentucky.

STATE -AT-LARGE CHAMPIONS

Recognition is annually given to cheerleading

squads other than those sixteen fortunate enough to participate with their teams in the State Tournament. The winner will receive the Jane Meyer trophy, while the runner-up will receive the President's Trophy. Plaques will be given to the third and fourth place squads.

Beginning at the district level, all squads that are KAPOS members are eligible to be judged for the honor of representing their district in the KAPOS Region-At-Large cheerleading competition. The winner and runner-up of each district will progress to the region. In turn the girls' varsity winner and the boys' varsity winner and runner-up from each region is allowed to compete for the title of State-At-Large Cheerleading Champions.

Judging for the Boys' State-At-Large winners will take place at 8:30 A.M. on Friday, March 20, and at 8:30 A.M., Saturday, March 21, in the Lafayette High School Gymnasium, 400 Reed Lane, Lexington. The public is invited to this outstanding event. The admission charge of \$1.00 per person will go toward the expenses of the KAPOS scholarship award, details of which are supplied below.

Judging for the Girls' State-At-Large winners will take place at 8:00 A.M., on Saturday, March 28, in the Madison Central High School gymnasium, 705 North Second Street, Richmond.

At the conclusion of the judging, trophies will be awarded to the top four squads, in addition to several special awards.

STELLA S. GILB SCHOLARSHIP

KAPOS is happy to annually award the Stella S. Gilb Scholarship to an outstanding and well-deserving cheerleader from Kentucky. One of your cheerleaders may be a potential scholarship winner, so get your applications in early. Applications must be turned in no later than April 15. Contact a KAPOS board member or officer for application forms, or pick them up at the State Tournament KAPOS table.

CONNER — CLASS AAA, RUNNER-UP

(Left to Right) Front Row: K. Kelly, K. Price, T. Barker, T. Jones, J. Davidson, R. Hamilton, P. Hester. Second Row: Asst. Coach C. Long, B. Smith, A. Santos, D. Holt, M. Franks, D. Fullmer, T. Marksberry, F. Fields, L. Milles, K. McNabb, L. Utley. Third Row: Asst. Coach J. Skoog, K. Ryle, B. Arnett, R. Hobson, M. Chandler, J. Karlosky, J. Taylor, A. Kordenbrock, K. Dey, K. Nixon, C. Perkins, B. Napler, Head Coach B. Lewis. Fourth Row: J. Dorton, K. Saalfeld, J. Cauhorn, G. Spencer, P. West, B. Baker, R. Presser, S. Porter, J. Pitzer, T. Cole, D. Ashley, D. Hopper, M. Jones, F. Epley.

MEADE COUNTY — CLASS AAA, REGION II CHAMPION

(Left to Right) Front Row: T. Foushee, R. Greenwell, J. Wathen, S. Foushee, M. Pennington, D. Jones, K. McCormick, T. Lee, J. Higbee, H. Ditto, M. Newby, D. Cox. Second Row: L. English, C. Eller, K. McKelvy, P. Smith, L. McMahon, G. Mills, W. Ditto, Coach DeVries, J. Carlberg, C. Carlberg, J. Inman, K. Lawson, S. Martin, L. Ditto, P. Johnson. Third Row: J. Glass, R. Luney, J. Proctor, J. Jeffries, J. Marvel, J. Goodwin, D. Meador, R. Popham, M. Cain, H. Duncan, J. Greer, J. Webster, D. Straney, D. Dever, T. Kessinger, Coach Hayes, Coach Sutton, Coach Cross. Fourth Row: M. Connor, C. Mitoraj, B. Wilson, D. Williams, D. Hahn, D. Wilson, E. Fitzgerald, S. Warford, K. Medley, B. Mills, G. Miller, B. Allen, K. Stephens.

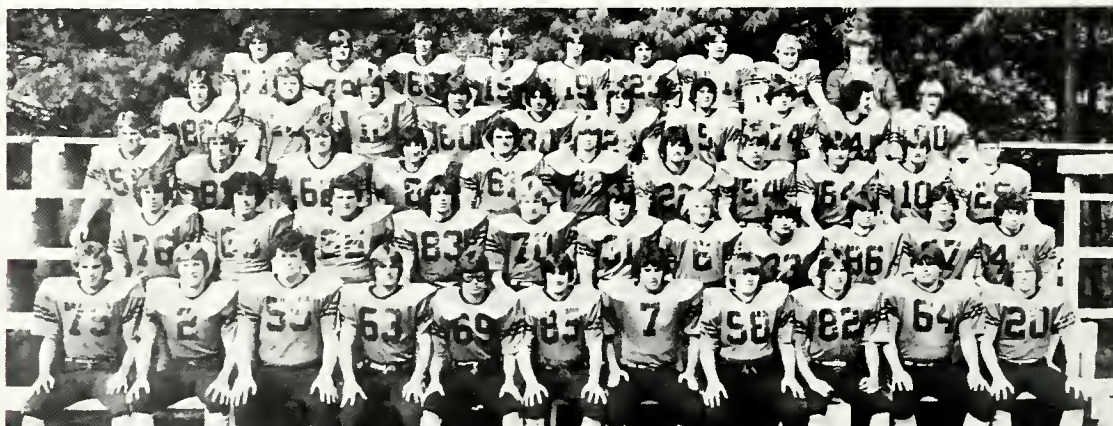
LESLIE COUNTY — CLASS AAA, REGION IV CHAMPION

(Left to Right) Front Row: A. Osborne, G. Wells, B. Killouen, L. Coots, W. Baker, J. Collett, H. Bowling, S. Davidson, J. Hoskins, J. Hall, B. Vanover. Second Row: D. Mosley, W. Balleu, S. Roberts, R. Farler, L. Horton, W. Maggard, G. Maggard, D. Stidham, B. Huff, T. Farmer, D. Griffith, M. Collett, R. Brock, T. Maggard, M. Whitaker, R. Morgan. Fourth Row: S. Crisp, H. Hayes, M. Whitaker, B. Hubbard, B. Hoskins, S. Marcum, L. Meador, C. Maggard, T. Gross, S. Cornett. Fifth Row: J. Mosley, H. Kemper, J. Crawford, J. Barrett, J. Maggard, D. Bowling, F. Estep, J. Hacker, T. Chappel (Mgr).

TRINITY HIGH SCHOOL — CLASS AAAA CHAMPION

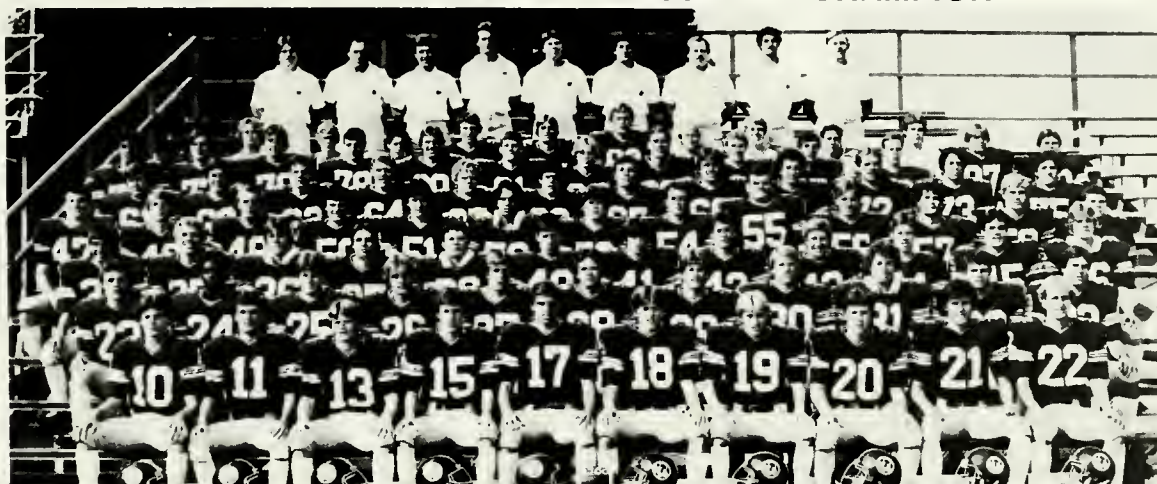

(Left to Right) Front Row: S. Parrott, C. Ott, B. Fox, D. Kamer, T. Portale, P. Beeler, T. Feger, S. Williams, M. Havill, T. Malon, Row 2: K. Schoen, L. Hester, S. O'Conner, J. Martin, K. Netherton, J. Thomas, J. Duggins, M. Mays, T. McConnell, J. Scales, C. Krawlec. Row 3: J. Metry, P. Kuhn, D. Perkins, D. Metry, B. Williams, E. Smith, C. Harman, E. Knappenburger, T. Frey, W. Martin, T. Turney, T. Fleisch. Row 4: M. Smith, G. Crew, T. Cecil, M. Hall, K. Kalbhin, B. Woods, T. Ebertshouser, C. Alexander, J. Tingle, C. Elam, J. Meredith, D. Hummel, J. Feger. Row 5: J. Owen, J. Boone, S. Harper, C. Kareem, D. Bramer, M. Graf, P. Chandler, B. Otero, S. Conti, T. Housum, R. French, P. Lichtefeld. Row 6: D. Krauth, P. Breslin, D. McMillan, J. Christofoli, C. Dykal, M. Chauvin, K. Montgomery, S. Sears, B. Blocker, T. Miles, P. Stich, Row 7: J. Clements, J. Sandman, H. Conn, J. Johnston, T. Vierling, J. House, M. Magre, B. Spalding, J. Colon, B. Hodapp, D. Spath, B. Thistleton. Row 8: J. Fowler, C. Servino, H. Joyce, D. Brohm, R. Gruneisen, R. Volz, C. Weining, J. Bryant, K. Ellenbrand.

Trinity 21	Doss 0	Trinity 42	Thomas Jefferson 0
Trinity 7	Ballard 0	Trinity 45	Waggener 0
Trinity 16	Westport 0	Trinity 14	DeSales 0
Trinity 10	Central 6	Trinity 12	Eastern 7
Trinity 14	St. Xavier	Trinity 23	Bishop David 7

PLAYOFFS

Trinity 24	Fairdale 6
Trinity 13	Moore 0
Trinity 7	Butler 0
Trinity 31	Paducah Tilghman 8

PADUCAH TILGHMAN — CLASS AAAA RUNNER-UP



(Left to Right) Front Row: A. Weatherspoon, C. Payne, C. McNichols, G. Bradshaw, T. Greer, J. Ware, S. White, C. Bolden, J. Flowers, C. Samples, J. Pace, B. Agee, J. Kyser, S. Conway, T. Riley, B. Gullli, D. Hill, R. Ray, Mgr. Second Row: J. Hurley, L. Blanton, M. Graham, F. Weatherspoon, C. Hunter, A. Bolln, T. Spears, G. Hunter, B. Horton, R. Knight, R. Gamblin, W. Smith, G. LeNeave, T. Pace, K. Dick, L. Brown, S. Gore, J. King, G. Tabor, T. Whataker, Mgr. Third Row: Coach S. Shidal, Q. Marshall, G. Hipp, A. Lee, R. Jones, J. Sanders, A. Carrigan, C. Parker, W. Hogancamp, J. Roberts, C. Crouch, T. Hall, J. Patterson, J. Malesh, L. Brown, S. Davis, B. Watson, T. Sulver, A. Mason, Coach S. Johnston. Back Row: Coach A. Cox, E. Stone, G. Pope, D. Ralson, R. Marshall, V. Nugen, M. Lansden, W. Hoffman, E. McManus, M. Felker, B. Stuart, R. Grimes, C. Creason, B. Schnaare, T. Waldon, B. Anderson, R. Hillman, D. Thomas, L. Biles, Head Coach D. Haley.

WOODFORD COUNTY — CLASS AAA, REGION II, DISTRICT 2, CHAMPION

(Left to Right) Front Row: S. Franklin, G. Howard, P. Gormley, D. Goode, B. Hartley, J. Raider, J. Savage, J. Hartley, M. Byaralay, M. Wallace, F. Peters, J. Crabb, A. Greene. Second Row: T. Lancaster, G. Parrott, C. Beagle, E. Newman, B. Ahern, B. Kemper, C. Buchanan, L. Mucci, J. Miller, S. Sutherland, G. Volpert, P. Lippert, A. Walters, D. Griffin, J. Mickey. Third Row: Coach Bounnell, Coach Ward, B. Hurt, F. Baker, S. Brown, B. Graul, M. Brown, M. Moore, T. Wheat, J. Woodley, J. Blair, M. Laine, S. Parson, T. Thornton, N. Crawford, G. Wade, A. Guy, Coach Burklich, Coach Cassity. Fourth Row: Coach Hecker, K. Buffin, L. Tate, J. Ells, M. Dutton, B. Stratton, J. Birch, R. McCreese, T. VanHoose, K. Hensinger, B. Huffman, P. Burt, R. Williams, R. Ragland, M. Bunch, B. Hill.

**MOORE HIGH SCHOOL — CLASS AAAA
JEFFERSON COUNTY DISTRICT 2, CHAMPION**

(Left to Right) Front Row: R. Manley, D. Sexton, M. Gibbons, C. Ratliff, T. Hooker, T. Jeffrey, K. Barger, R. Juarez, S. Patterson, J. Hubbs, A. Heissler, M. Hobson, R. Greenwell, S. Howard. Second Row: M. Riggs, T. Sneed, S. Vesel, L. Minton, B. Mitchell, W. Dunn, R. Hobson, G. Downey, B. Downey, S. Duball, P. Hamilton, B. Weller, K. Kompfhammer. Third Row: R. Grandizo, V. Stallings, T. Brown, M. Payne, C. Gray, T. Buckler, D. Phillips, T. Blythe, M. Lucas, G. Miller, L. Hurt, M. Bush, R. Garrett. Fourth Row: J. Holderman, D. Keeling, T. Goodman, M. St. Clair, K. Keeling, J. Hutchins, D. Daub, A. Coomer, P. Collins, B. Pulliam, G. Cook, R. Colebs. Fifth Row: J. Devoe, P. Polles, J. Humes, C. Gibbons, J. Jackie, B. Humpich, J. Surbaugh, T. Lanham, M. Hamilton, J. Drodody, D. Miller. Sixth Row: B. Wood, D. Woods, T. Jones, R. McGaw, T. Raftery, J. Williamson, G. Buckler, T. Bland

NORTH HARDIN — CLASS AAAA, REGION II, DISTRICT 1, CHAMPION

(Left to Right) Front Row: M. Welmann, W. Crowder, G. Peterson, K. Allen, T. Novak, T. Gray, T. Novak, S. Peterson, T. McLean, M. Holeman. Second Row: K. Nichols, R. Johnson, D. Dusite, F. Robinson, M. Bryant, C. Tate, C. Rothermel, F. Shropshire, K. Churchill, B. Easter. Third Row: C. Jacobs, M. Plummer, S. Woodard, T. Williams, S. Barnett, S. Ward, J. McElhannon, L. Underwood, R. Starry, H. Chandler. Fourth Row: A. Pettway, B. Cleaver, J. Jorgenson, J. Blackburn, F. Shanks, D. Cook, B. Banghman, D. Sherrard, M. Allen, G. Deaton. Fifth Row: E. Vowels, J. Stull, J. Johnson, S. King, D. Hibbs, O. Brooks, P. Pearson, G. Burris, M. Fatkin, H. Cook. Sixth Row: J. Bodnar, D. McCoy, D. Bennett, B. Jacobson, P. Pearson, T. Wright, D. Caswell, P. Shea, G. Quinn, R. Stewart. Seventh Row: C. Jackson, R. Yarborough, S. Holeman, P. Hollern, S. Thomas, T. Edwards, S. White, C. Rickliff, B. Billeny, J. Foster.

MADISON CENTRAL — CLASS AAAA, REGION III, DISTRICT 2, CHAMPION



(Left to Right) Front Row: G. Cruise, J. Hendren, D. Huff, L. Agee, K. Jones, M. Gomes, P. Sowers, M. Henderson, R. Whitaker. Second Row: M. Ayers, J. Howard, R. Baldwin, J. Kays, D. Garrett, R. Thomas, J. Turner, S. Yagomi, L. Czor, D. Rice, D. Marlonneaus. Third Row: M. Reed, G. Thacker, D. Whataker, T. Gross, D. Isbell, J. Cowan, D. Jenklins, A. Durbin, G. Jackson, L. Jennings, G. Cornelison. Fourth Row: D. Presnell, J. Harris, D. Howard, J. Adams, M. Czor, S. Johnson, S. Robinson, B. David, M. Cornelius, C. Morrow. Fifth Row: M. Reynolds, D. Stipes, E. Brandenburg, B. Hicks, G. Pitts, D. Alford, D. Weitkamp, T. Baros, B. Taylor, P. Jones, C. Hale, K. Hendren, D. Lowery.

SHELBY COUNTY — CLASS AAAA, REGION II, DISTRICT 2, CHAMPION



(Left to Right) Front Row: W. May, T. Marshall, Z. Harris, K. Swigert, T. Roberts, V. Falls, T. Atha, M. Bailey, J. McClennon, R. Goad, M. Webb. Second Row: T. Johnson, T. Willard, P. Kemp, J. Murphy, B. Pollard, S. Sparrow, K. Kemp, S. Wilson, S. Willard, D. Goble, M. Bradford, J. Allen. Third Row: B. Nutter, M. Webb, C. Wheeler, J. White, T. Armstrong, S. Collier, R. Woldridge, J. Kinser, P. Rutledge, G. Whisman, M. Brown, C. Davis, P. Walker. Fourth Row: G. Davis, M. Smith, D. Cottrell, A. Marshall, G. Wilder, J. Minor, S. Hayden, E. Natlon, T. Shannon, D. Beach, E. Howard, L. Stout, W. Walker. Fifth Row: S. Hayden, O. Loving, W. Easley, J. Murphy, J. Williams, B. Beckley, J. Jones, T. Sullivan, D. Hall, J. Moore, M. Cottrell, D. Conn.

PAUL BLAZER — CLASS AAAA, REGION IV, DISTRICT 2, CHAMPION



(Left to Right) Front Row: J. Stephens, B. Klsler, D. Leaver, J. Secord, R. Boggess, R. Cooper, D. Morrison, P. McPeek, B. Artis, B. Reynolds, S. Stephens, C. Tussey, R. Adklins. Second Row: D. Ball, T. Cleary, J. Bush, G. Farrow, B. Mellon, J. Beason, G. Conley, J. McMeans, S. Salyers, P. Stringer, J. Brislin, D. Elswick, R. Presley. Third Row: G. Pendel, G. VanHoose, S. Crank, R. Mullins, T. Woolley, D. Perkins, J. Hammonds, C. Whitehead, D. Unrue, D. Hall, D. Keeton, M. Dempsey, D. Richardson, C. Bradshaw, C. Barber. Fourth Row: P. Whaters, J. Bradley, J. Hutchlnson, T. Consiglio, C. Hutchlnson, I. Ramey, D. Hall, B. Gibson, M. Arthur, D. Stamper, B. Crum, T. Queen, D. Smith, E. Richardson.

BISHOP DAVID HIGH SCHOOL — CLASS AAAA JEFFERSON COUNTY DISTRICT 1, CHAMPION

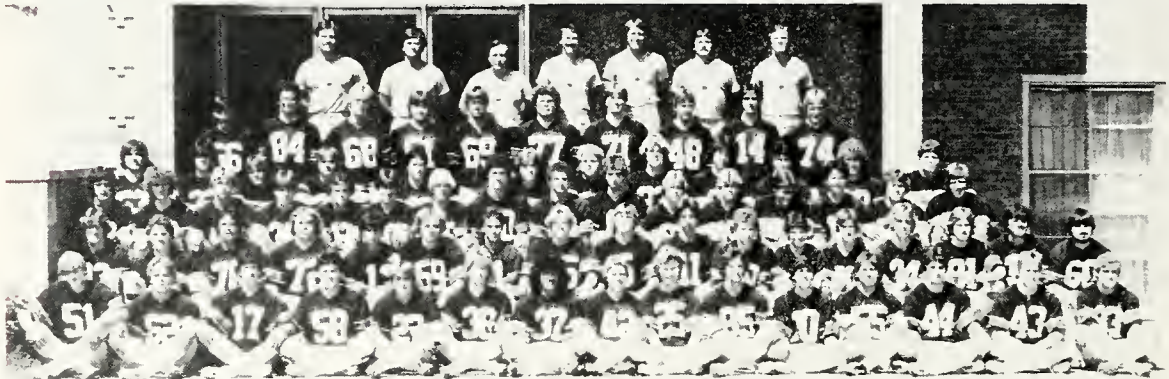

(Left to Right) Front Row: D. Morgan, P. McCawley, M. Manning, T. Robertson, T. Burge, T. Mettling, K. Padrone, S. Reed, J. Keifer, L. Schafflein, S. Walters, M. Rieber, D. Winrich, R. Napper, B. Hutchins. Second Row: D. Ryan, M. Peters, A. Donnally, C. Higdon, T. Hagan, J. Wolff, T. Richardson, M. Corder, J. Archer, C. Hawkins, B. Doyle, T. Daub, T. Burke, J. Peak, J. Dunn, M. Hickey, M. Abell. Third Row: K. Schonburg, D. Welch, R. Koppel, G. Egart, J. Kennedy, T. Nash, J. Hepler, P. Calhoun, J. Roe, B. Shablik, J. Smith, B. Odle, S. Hagerman, J. Brown, J. Carroll, D. Paterson. Fourth Row: B. Neuner, B. Kilkelly, T. Smith, R. Cambron, J. Nauert, C. Harris, S. Morris, C. Thieneman, C. Beardon, T. McGrath, B. Radford, J. Bryant. Fifth Row: J. Rowland, T. Hartlage, G. Ray, N. Smalley, B. Heselschwerdt, G. Eiden, M. Marks, C. Harr, T. Anderson, J. Leonard. Sixth Row: M. Gefert, B. Bronger, D. Nash, G. Deroche, D. Bennett, D. Leasor, D. Bradshaw.

ST. XAVIER HIGH SCHOOL — CLASS AAAA JEFFERSON COUNTY DISTRICT 3, CHAMPION



(Left to Right) Front Row: M. Brett, J. McDermott, J. Bauer, A. Stewart, J. Just, J. Hock, J. Beckman, T. Rockle, K. Beilman, S. O'Bryan. Second Row: C. Calhoun, G. Scherzer, E. Lacefield, B. Bender, P. Sherman, J. Holmes, K. Jackson, K. Porco, T. Mudd. Third Row: M. Wolford, F. Fargen, D. Burruss, M. Beckman, M. Wilbert, M. Riggs, B. Barry, J. Burkhardt, T. Taylor, T. Bruce. Fourth Row: J. Burns, R. Schweitzer, P. Ballard, K. Dunlevy, J. Fihe, J. Hess, B. Howard, M. Vanover, D. Bisig, T. Jones, D. Burke. Fifth Row: T. Evans, C. Clements, S. Fehr, J. Dodrill, D. Johnson, K. Bowling, R. Epperson, B. Hulsmeyer, L. Hartlage, S. Delius, G. Bohn, J. Bohn. Sixth Row: C. Johns, T. Kottak, J. Schleck, G. Schaaf, P. Patton, J. Gruneisen, T. Piester, R. Rayome, M. Sandbach, W. Wolford, D. Marquess, M. Buehner, M. Gruneisen. Seventh Row: T. Holsclaw, S. Karem, K. Kirchner, D. Polston, R. Raque, C. Riedling, S. Rollings.

1980-81 APPROVED WRESTLING OFFICIALS

The following officials have qualified for the advanced rating of Approved as a result of the National Federation Wrestling Examination and requirements of the K.H.S.A.A.:

Ashby, Don R.
Beane, David P.
Buckley, Warren
Davis, Chris Brian
Hardy, Thomas W.

Kissel, Louis Steven
Lynch, Charles
Sundberg, Daniel L.
Washington, Eugene C.
Whitacre, Marty

1980-81 CERTIFIED WRESTLING OFFICIALS

The following officials have qualified for the highest rating of Certified as a result of the National Federation Wrestling Examination and requirements of the K.H.S.A.A.:

Cline, Jack D.
Hillock, Steven W.
Mann, Lawrence V.

Salyers, Don
Schofield, Dennis J.
Weenolsen, Robert

Electrical Safety*Cont. from Page 1*

plugs and those are inserted in grounded receptacles. (2) But in a wet area, a g.f.b. is necessary because of the rather unique situation the human body is placed in when it is wet and subjected to electrical current.

The human body is a conductor of electricity. Resistance to the flow of electricity through the body is reduced when the body is wet. If you came in contact with an energized wire, you would get shocked. If you touched that same wire when you were wet or standing in water, the shock you would get would be at least five times as great as when you were dry. Electrical current flowing through the body causes injury.

In order to understand the protection offered by a g.f.b. we must first determine what the safe and unsafe levels of currents are for the human body.

Current is measured in amps. The currents that are harmful to the human body are measured in milliamps or one-thousandths of an amp. These are very, very small currents. An ordinary 100 watt light bulb will draw about one amp. Power lines carry hundreds or even thousands of amps. A safe current level for the human body is defined as about eight milliamps. You can barely feel this amount of current. 8—100 milliamps can result in a painful shock. 100—200 milliamps flowing through the heart will disrupt the normal nerve impulses to the muscle fibers and cause fibrillation. As the currents get above 200 milliamps, tissues are destroyed due to the extremely rapid rise in temperature. From this level of current, you also get severe, non-relaxing muscle contractions. This includes the heart muscle. The heart muscle fibers will contract but not relax.

A g.f.b. is designed to interrupt the power in a circuit, if there is a discrepancy of more than five milliamps in that circuit. As we have said, this is a current below the level of sensation for most people. The individual is being shocked but doesn't know it and the whirlpool shuts off due to the circuit breaker. A conventional fuse or circuit breaker is set to trip out at an overload situation, such as would cause a house to burn down, not to protect a human. These are set at 15—20 amps, not 5 milliamps.

Now, back to our whirlpool hazard. You must realize that if the insulation should fail in the whirlpool motor when you are immersed in the tank or touching it, you become a parallel electrical circuit. And as I said before, simple grounding is not enough. By grounding a whirlpool you do provide a circuit that supposedly will conduct current through it, if the insulation should fail. But it doesn't matter how well grounded it is, if you are in the tank or touching it, you are still a parallel path and will receive some amount of current. While the amount of current in your path can be reduced by proper grounding, it cannot be eliminated and could fall into the range of harmful currents mentioned earlier. The g.f.b. measures all the currents that are flowing through your portion of the circuit and the grounded portion of the circuit and will trip out the motor at five milliamps.

G.f.b.'s have been available for the past 5-6 years. They cost about 40-50 dollars and should be installed by a qualified electrician. There are two types — one is designed for installation in the wall

outlet. The other type is designed for installation into the circuit breaker panel. You should choose the type that best suits your number and arrangement of hydrotherapy units. Don't forget cold immersion tanks and underwater ultra sound.

It is probably unnecessary for me to bring up the legal implications of failure to install g.f.b.'s. The National Electric Code requires them in all health care facilities. There will be a whole new section added to the 1981 NEC specifying their use of therapeutic pools and tubs. If your facility were not in compliance to this code, and next year it will be very specific, you would not stand a chance in a law suit. (The code references for those of you who may need to site them to your administrators are: 1978 NEC — article 517-92. 1981 NEC — section F of article 680-62.)

There are many reasons why a motor can go bad other than insulation failure, so the chances of this particular fault occurring are relatively remote. But it does occur and has occurred and the stakes are so high that it is well worth having the best protection that is technologically available to us. Let me urge you to have an expert in to inspect your hydrotherapy areas and install g.f.b. and avoid any possible tragedy.

References

1. Fales, Edward Jr.: "A Little Box That Stops Electric Shock". *The Reader's Digest*. April 1968, pp2-5.
2. Ground Fault Protection. U.S. Department of Labor, Occupational Safety, and Health Administration. February 10, 1977.
3. National Electrical Code. National Fire Protection Association. Connecticut Printers, Inc. 1974, Article 517-92.

Football Districts and Regions*Cont. from Front Cover***REGION IV**

- District 1 —
Boone County, Campbell County, Dixie Heights, Holmes
- District 2 —
Boyd County, Greenup County, Paul G. Blazer
- JEFFERSON COUNTY CLASS AAAA — 23 Schools**
- District 1 —
Bishop David, Butler, Doss, Pleasure Ridge Park, Shawnee, Valley, Western
- District 2 —
Atherton, DeSales, Durrett, Fairdale, Moore, Southern
- District 3 —
Fern Creek, Iroquois, Male, Manual, St. Xavier, Seneca
- District 4 —
Ballard, Central, Eastern, Jeffersontown, Trinity, Waggener

Certified Basketball Officials Omitted from January Athlete

The following basketball officials who have qualified for the advanced rating of Certified were inadvertently left off of the list which appeared in the January Athlete:

Farley, Jimmy	Hall, William W.
Featherstone, Jerry	Hamm, Gerald
Feger, George	Hamm, Ritchie
Feltner, Danny	Hammons, George F.
Fields, Rufus Jr.	Hampton, Doug
Finley, James Howard	Hardin, Don G.
Flesch, Jerome P.	Hargis, Noel K.
Fletcher, John	Harper, James A.
Florence, Joseph	Harper, Robie Jr.
Flynn, Steve	Hart, Peggy J.
Fox, Joanna	Hatfield, Robert M.
Francis, James F.	Hawkins, Donald H.
Frazier, Mac	Hawkins, Stewart D.
Freppon, Tom	Hayes, James V.
Fritz, John C.	Head, Jack B.
Gabbard, John P.	Hedges, Dennis A.
Gabbard, Raymond Jr.	Henderson, Roger A.
Gaddie, Gary T.	Henson, Don R.
Gardner, Gary M.	Hickey, Thomas L.
Gatterdam, Ed L.	Hickey, Thomas R.
Gentry, Dale J.	Hicks, S. Gene
Geurin, Joe D. Jr.	Higdon, J. Samuel
Gibbons, Michael L.	Hill, James P.
Gibson, Gary F.	Hilton, Billy
Gibson, Russell K.	Hiten, Mark S.
Gilbert, Gerald L.	Hobbs, C. V. Jr.
Goldey, William H.	Hodges, Bill
Gordon, Roy T.	Holt, Larry K.
Gorrell, E. Howard	Holt, Robert E.
Greathouse, Frank	Holt, Ronald J.
Green, Donald P.	Hopson, James E.
Gregg, Lonnie A.	Horne, Jordan E. Jr.
Grey, Don L.	Houk, Jackie L.
Griffin, Charles D.	Hourigan, Timothy A.
Griffith, Michael R.	Howard, Dwight W.
Gupton, Lawrence	Howard, James D.
Guthrie, Gilliam F.	Hubbard, Millard Oscar
Haas, Tom V.	Hughes, Brenda L.
Hackett, Wilbur L. Sr.	Hummel, Thomas J.
Hall, Donald Wayne	Hunt, William G.
Hall, Tommy L.	Hutchinson, Jack

Registered Basketball Officials

Cont. from January Athlete

Strong, Terry G. — 135 Honeysuckle Dr., Apt. 5, Florence 41042 — 371-7625; 369-7128
 Studle, Ronald O. — 171 Bellemeade, Frankfort 40601 — 502/223-4145; 582-4744
 Stull, Melvin R. — 183 Transcript Ave., Lexington 40508 — 253-1299; 683-3731
 Sullivan, Dan. L. — 132 Donnelly Dr., Ft. Thomas 41075—781-0897; 292-3004
 Sullivan, Heron G. — Box 518 CC Station, Williamsburg 42519 — 561-5213; 549-9117
 Szczipinski, Larry T. — Rt. 6 Box 32, Scottsville 42164 — 237-4971
 Szyper, Richard T. — 9210 Walt Lee Rd., Louisville 40291 — 502/239-0676; 361-2605
 Tackett, James F. — Box 765, Jenkins 41537 — 606/832-2550; 832-2123
 Tackett, Timmy — Box 182, Dorton 41520 — 639-8001
 Tarry, William Robert — Rt. 5, Glasgow 42141 — 678-2539; 427-2611
 Tarvin, Roger Wayne — 2204 Woodhill Ct., Crescent Springs 41017 — 331-8447; 341-7650
 Taylor, Bill — 7307 Meadow Rd., Crestwood 40014 — 241-9201; 222-0121
 Taylor, Donald D. — 1594 Belmar Dr., Louisville 40213 — 454-0979; 637-6511
 Taylor, Edward C. — Box 695, Martin 41649 — 886-6830

Teegarden, Bill — Rt. 3, Box 100, Flemingsburg 41041 — 849-2995
 Terry, James M. — Box 43, Hindman 41822 — 785-5902; 436-3155
 Thacker, Larry R. — P.O. Drawer H, Hindman 41822 — 785-5195; 785-3111
 Thomas, Bobby — General Delivery, Pinetop 41843 — 642-3293; 785-3256
 Thomas, Durward C. — Rt. 4 Box 341, Central City 42330 — 754-5766; 338-2772
 Thomas, John O. Jr. — 109 Cooper Dr., Lebanon 40033 — 502/692-4018; 606/336-7367
 Thomas, Leonard A. — 1213 Carter Ave., Ashland 41101 — 606/324-0586; 329-7441
 Thomas, Michael A. — 111 Patterson Ct., Campbellsville 42718 — 465-7577; 465-2877
 Thompson, Charles Allen — Rt. 1, Fancy Farm 42039 — 623-8035
 Thompson, David L. — General Delivery, Clay 42404 — 664-6372; 664-2429
 Thompson, Gary — 702-C Alexia Drive, Mt. Sterling 40353 — 498-2632; 232-7218
 Thompson, Jerry W. — 1932 Mt. Vernon, Ft. Wright 41011 — 341-1932
 Thompson, Joe — 468 Spring St., Mt. Sterling 40353 — 498-2479; 498-2660
 Thompson, Robert E. — Rt. 1 Box 702-T, Pikeville 41501 — 606/432-4741
 Thompson, Thomas A. — 2504 Larkin Dr. Apt. 165, Lexington 40503 — 277-1769; 502/564-7996
 Thompson, Tom D. — 97 Carran Dr., Ft. Mitchell 41017 — 606/341-1809; 292-4034
 Thornberry, Gary E. — Rt. 2 Box 368-A, Lawrenceburg 40342 — 502/839-6434; 839-6100
 Thornbury, C. Brice — Rt. 3 Box 560-A, Ashland 41101 — 606/325-8603; 739-4181
 Thrasher, Barry L. — Rt. 4 Box 15, Smith's Grove 42171 — 842-8106; 563-5531
 Tichenor, Gary N. — Box 45, Bloomfield 40008 — 502/252-9955; 673-3462
 Ticknor, W.G. — 302 Landsdowne, Grayson 41143 — 606/474-4789; 474-5136
 Tinsley, Marion F. — Box 447, Central City 42330 — 754-3608; 754-4870
 Tolliver, Jerry L. — Box 162, Frenchburg 40322 — 606/768-2804; 768-2844
 Trapp, Charles W. — 34 Trapp Ct., Alexandria 41001 — 606/635-9250; 502/564-7183
 Tucker, Charles N. — 404 Locust St., Vine Grove 40175 — 502/877-5230; 624-6320
 Tucker, Joseph P. — 4 Beeman Lane, Florence 41042 — 525-1886; 242-4343
 Turner, Keenan V. — Box 720, Somerset 42501 — 423-3624; 679-6361
 Turpin, Donald W. — 3279 Bowie Dr., Lexington 40502 — 272-2310; 231-2554
 Turpin, Ronald D. — 3432 Simcoe Ct., Lexington 40502 — 266-1827; 233-0400
 Tuttle, Walter E. III — 1053 Patricia Lane, Lexington 40511 — 255-6960; 254-3321
 Tyler, Reed — Box 88-B, Crittenden 41030 — 606/485-7631; 485-4432
 Tyree, Preston M. — Rt. 8 Box 114, Richmond 40475 — 606/624-9677; 623-2264
 Umfress, Lynda — 2893 Richmond Rd., Lexington 40511 — 266-6971; 987-2550
 URLage, Dick — 822 Highland Ave., Ft. Thomas 41075 — 606/441-5513; 513/771-8550
 Vance, G. Scott — 2415 South 29th St., Ashland 41101 — 606/325-9461; 325-2828
 VanHoose, Charles K. — 2310 Sycamore St., Catlettsburg 41129 — 606/739-4574; 739-4166
 VanHooser, Phillip, — Box 339, Berea 40403 — 606/986-2149; 986-9304
 Vanover, J.W. — Jackhorn 41825 — 855-7049; 633-2168
 Vanover, Tommy — Box 241, Neon 41840 — 606/855-7878
 Varney, Gregory N. — Box 109, Hardy 41531 — 353-9473; 237-4691
 Vaughn, Ronald B. — 1626 Lee Dr., Henderson 42420 — 502/826-6820; 821-9345
 Vaught, Marvin W. — 107 Starlit Dr., Somerset 42501 — 606/679-1858; 679-7341
 Veach, Gary W. — 28 Maple Tree Lane, Independence 41051 — 606/356-7331
 Vincent, Jack — Box 144, Upton 42784 — 502/369-8800
 Vinson, Ray T. — 610 Osage, Campbellsville 42718 — 789-1621; 465-7163

Cont. in March Athlete

Riddell® Helmet Discount Sale

Order for now or next season.
Orders for next season delivered when you want with September **billing**.

Pac 3 Helmet \$43.95

All Helmets Factory Drilled For Bar Guards

**Pac 44
Junior High &
Youth Helmet
\$24.95**



All Riddell helmets meet or exceed NOCSAE Standards and bear this seal.

Kra-Lite II Polycarbonate alloy shell with 3-year warranty.

Jaw pads are available in leather or vinyl in 4 thicknesses.



Newly-designed, extra-durable, quick-mount face mask mounting gear.

Replaceable Wildcat sweatband on all models.

LOWE'S SPORTING GOODS
ATHLETIC SUPPLIES

901 N. Main Street
London, Kentucky 40741

THE SPORT SHOP

KY WATTS
1-800-862-0282

STATES BORDERING KY.
1-800-626-0220

F-S-I-Z-I-N-G
P-A-C-K-E-T

P-R-O-D-I-C-E-S
G-I-V-E-S



\$8.95 Case

Pack-16

LESS 10%
If Paid In 30 Days

CENTRAL
CENTER

Richerd's

SPORT SHOP

GLASGOW, KY. 42141

EAST MAIN
CENTER

POSTMASTER
Please send notice of un-
delivered copies on form
3579 to: K.H.S.A.A., P.O.
Box 22280, Lexington,
Kentucky 40522.