

11-1-1988

## The Athlete, November 1988

Kentucky High School Athletic Association

Follow this and additional works at: <http://encompass.eku.edu/athlete>

---

### Recommended Citation

Kentucky High School Athletic Association, "The Athlete, November 1988" (1988). *The Athlete*. Book 339.  
<http://encompass.eku.edu/athlete/339>

This Article is brought to you for free and open access by the Kentucky High School Athletic Association at Encompass. It has been accepted for inclusion in The Athlete by an authorized administrator of Encompass. For more information, please contact [Linda.Sizemore@eku.edu](mailto:Linda.Sizemore@eku.edu).



**THE  
A  
T  
H  
L  
L  
E  
T  
E**

**November, 1988**

Volume LI, No. 4

**Official Publication of  
The Kentucky High School  
Athletic Association**

Member of National Federation of State High School Associations

## 1988 STATE VOLLEYBALL ALL TOURNAMENT TEAM



Becky Varst, Holy Cross-Covington, Krista Robinson, Notre Dame, Jennifer Nunn, Holy Cross-Louisville, Janet Ryan, Holy Cross-Louisville, Lisa Harrison, Southern-Louisville, Tammy Schlarman, Highlands, Amy Brickley, Mercy, Jenny Geraci, Notre Dame, Christina Wiggington, Mercy, Becky Meadows, Assumption, Kelly Gillooy, Mercy, Tiffany Cebe, Assumption, Pam Freppon, Newport Central Catholic.



## 1988-89 BASKETBALL SEASON NATIONAL FEDERATION TOOTH-MOUTH INJURY SURVEY

Please complete this survey and return it to K.H.S.A.A., 560 E. Cooper Dr., P.O. Box 22280, Lexington, KY 40522 at your earliest convenience, but no later than February 28, 1989.

1. This report is for:     GIRLS     BOYS
  2. Total number of participants in your program: \_\_\_\_\_
  3. How many of your players wear mouthguards in games: \_\_\_\_\_
  4. Do you require your players to wear mouthguards in games?     YES     NO
- Please indicate the **number** of players incurring each type of injury **in game situations**.

### TYPE OF INJURY

Lip Laceration	Chin or Tongue Laceration	Chipped Tooth (less than 1/4 of)	Broken Tooth (more than 1/4 of length)	Displaced Tooth	Concussion

\_\_\_\_\_  
Signed

\_\_\_\_\_  
High School

*Thank you for your participation.*

# The Kentucky High School Athlete

Official Publication of the  
Kentucky High School Athletic Association

NOVEMBER, 1988

\$10.00 PER YEAR



## MINUTES OF THE BOARD MEETING

The Board of Control of the Kentucky High School Athletic Association met at the K.H.S.A.A. Office Building in Lexington, Kentucky on Saturday, October 15, 1988. The meeting was called to order by President Tom Buchanan at 9:00 a.m. with all Board members present. Others present were Commissioner Tom Mills, Executive Assistant Billy V. Wise, Assistant Commissioners Brigid L. DeVries and Louis Stout and Sports Information Director Julian Tackett, State Board of Education Representative Harry Loy and K.H.S.A.A. Attorney Danny Reeves. The Invocation was given by Mr. Charles Henry.

The first item on the agenda was to continue with the appeals.

The first appeal was on behalf of Carl (Trip) Rogers III, a student attending Bryan Station High School who had transferred there from Sayre High School. Carl had been ruled ineligible by the Commissioner under By-Law 6, Transfer Rule. Following Mr. Rogers' presentation stating the fact that he did not see or sign a Parental Consent Form for his son and questions to him by the Board members, Charles Miller made a motion, seconded by Sandy Allen that the Commissioner investigate this situation with regard to Sayre's possession of a signed Parental Consent form for Carl Rogers, and if there is none, he should be ruled eligible to participate in athletics at Bryan Station High School. The motion carried unanimously.

The next appeal was requested by Mr. David Gillespie on behalf of his son, Thomas. Thomas had been ruled ineligible to participate in interscholastic athletics, under By-Law 6, Transfer Rule, due to the fact that he had transferred from Harrodsburg High School where he had participated in interscholastic athletics. Following Mr. Gillespie's presentation, Charlie Miller made a motion, seconded by Pearl Ray Lefevers, that the Commissioner's ruling be upheld in this case. The motion passed by a vote of 7 in favor and 3 opposed.

Mr. and Mrs. Donnie Salmon, Jr. presented the next appeal on behalf of their son, Donnie. Donnie Ray had transferred from Knott County Central High School to The June Buchanan School. Due to the fact that he had represented his former school in varsity track meets he was ruled ineligible by the Commissioner to participate in interscholastic athletics under By-Law 6, Transfer Rule. Following lengthy testimony by Donnie Ray's parents and questions to them by the Board members, Marvin Moore made a motion that By-Law 6 be waived in this case. Charlie Miller seconded the motion which passed by a vote of 8 in favor of the motion and 3 opposed.

The next appeal was requested by Mrs. Charlene Dean, on behalf of her son, Gregory Dean, a senior at Bell County High School. Mrs. Dean requested a Closed Session. Sam Chandler made a motion, seconded by Charles Henry, that the Board go into Closed Session. The motion passed.

C.K. Henry moved, seconded by Charlie Miller to return to Open Session. The motion passed.

Charlie Miller made a motion, seconded by C.K. Henry that Gregory Dean be granted athletic eligibility for the first semester of the 1989-90 school year, providing he was enrolling during the second semester of the 1988-89 school year and that he meets all other eligibility requirements. The motion passed.

Commissioner Mills presented correspondence received from Principal Thomas M. Swartz, Pikeville High School, requesting that due to recent open heart surgery, Jeff Roop be granted eligibility for the first semester of the 1989-90 school year. Jeff did not participate in an athletic event or enroll in school for the 1988-89 school year. Following the discussion on the request Marvin Moore moved, seconded by Tony Olinger that Mr. Swartz's request be approved with the provision that Jeff be enrolled in school the second semester of the 1988-89 school year and that he meets all other eligibility requirements. The motion passed with eleven votes in favor of the motion with one abstention.

Upon a motion by Charlie Miller, a second by Sandy Allen and a unanimous vote of the Board, Principal Donna Ludwig of Waggener High School was granted permission to count calculus, a subject being taken by Andrew Tucker at the University of Louisville, toward the academic requirement of By-Law 5, Section 1, Continual Progress.

Mr. Mills presented a written request from Principal Wallace Napier, Evarts High School, requesting that Brian Huff be granted a medical redshirt due to an ankle injury sustained in pre-season drills. He explained that Brian had participated in only two football games this season and would prefer to withdraw from school this semester due to the inconvenience caused by this injury. Following a lengthy discussion, Sam Chandler moved, seconded by Liz Trabant, that Mr. Napier's request be denied. The motion passed unanimously.

Sam Chandler moved, seconded by Charles Henry, that the minutes of the July 29, 1988, regular meeting of the Board be approved. He also made a motion that the minutes of the following called meetings be approved: West Eligibility Committee - September 15; East Eligibility Committee - October 4. The motion carried unanimously.

Marvin Moore made a motion, seconded by Ken Tippett, that all bills of the Association for the period beginning August 1, and ending September 30, 1988, be approved. The motion carried unanimously.

Pearl Ray Lefevers made a motion to accept the Close Estimate Working Budget for the 1988-89 school year as presented at the July Board Meeting. Charles Henry seconded motion which carried unanimously.

Commissioner Mills presented the 1987-88 Audit Report for consideration. Following questions concerning the report, Ken Tippett made a motion, seconded by Charles Henry that the Audit Report be accepted. The motion carried.

Following a discussion of the Auditor's request for the Board to approve a specific number of complimentary tickets for the Boys State Basketball Tournament, Tony Olinger moved that the Board approve 1150 complimentary tickets be distributed by the Commissioner for audit purposes. Liz Trabant seconded the motion. The motion carried unanimously.

Commissioner Mills advised the Board that he had met with Mr. Tom Minter, Lexington Center, to discuss items in question with regard to the 1991 Boys State Basketball Tournament. Following his report, Pearl Ray Lefevers made a motion to accept the Commissioner's recommendation to

*Continued on page two*

**NOVEMBER, 1988**

**VOL. LI, NO. 4**

Published monthly, except June and July, by the Kentucky High School Athletic Association, Office of Publication, 560 E. Cooper Dr., P.O. Box 22280, Lexington, KY 40522.

Third class postage paid at Richmond, Kentucky. Acceptance for mailing at special rate of postage provided for in Section 1103. Act of October 3, 1917, authorized May 3, 1926. Publication No. 293080.

Please send notice of undelivered copies on form 3579 to: K.H.S.A.A., P.O. Box 22280, Lexington, Kentucky 40522.

**Editor** ..... **TOM MILLS**  
**Assistant Editor** ..... **ANNE WESLEY MAYS**  
**Assistant Editor** ..... **BRIGID L. DeVRIES**  
**Assistant Editor** ..... **LOUIS STOUT**  
**Assistant Editor** ..... **BILLY V. WISE**  
**Assistant Editor** ..... **JULIAN TACKETT**  
Lexington, Kentucky

**BOARD OF CONTROL**

President - Tom Buchanan (1985-1989) Eddyville; Vice-President - Sam Chandler (1986-1990) Shelbyville; Directors - Sandy Allen (1988-1992) Louisville, Huston DeHaven (1987-1991) Hardinsburg, Charles Henry (1988-1992) Paducah, Pearl Ray Lefevers (1988-1992) Kettle Island, Charles Miller (1986-1990) Louisville, Marvin Moore (1988-1992) Morehead, Tony Olinger (1984-1989) Lexington, David Points (1988-1991) Mt. Sterling, Ken Tippett (1985-1989) Versailles, Liz Trabant (1988-1991) Ashland; State Department of Education - Harry Loy, Frankfort.

Subscription Rate ..... \$10.00 per year

**Continued from page one**

hold the 1991 Boys State Basketball Tournament at Rupp Arena. Sandy Allen seconded the motion which passed unanimously.

Commissioner Mills announced that the State Championship Football Playoff schedule is as follows:

- Class A 1:00 p.m., Friday, December 2
- Class AA 3:00 p.m., Friday, December 2
- Class AAA 1:00 p.m., Saturday, December 3
- Class AAAA 3:00 p.m., Saturday, December 3

The next meeting of the Board will be held on December 2, 1988 at 9:00 a.m. for the purpose of hearing appeals and December 3 at 9:00 a.m. for the regular meeting.

Mr. Wise advised the Board that he had received a request from Oldham County High School to be reclassified in football to Class AAA. Following a discussion of their request, the Board suggested that Mr. Wise contact the schools in the proposed district to see if they could work out their schedules to accommodate Oldham County. Mr. Wise will report back to the Board after he heard from Oldham County.

Mr. Wise reported that \$245,256.00 in ticket sales has been received through this date for the 1989 Boys State Basketball Tournament. Through this same date last year \$215,844.00 had been received.

Mr. Wise announced that he had received bids on two automobiles to be purchased by the Association. After considering the bids, Charlie Miller made a motion to accept the best bid after taking into consideration the value of a complimentary automobile should one be provided by one of the bidders as requested. Charles Henry seconded the motion which passed unanimously.

Mr. Wise announced that Dr. Quin Bailey would be present at a future Board meeting to discuss the early football starting season and his concerns.

President Buchanan then called on Brigid DeVries for her report. She introduced Reba Woodall, representing the Kentucky Track & Cross Country Coaches Association, who

made a presentation to the Board to consider changing the State Track Meet to a two-day format. Following her presentation, it was recommended that the proposal be turned over to the All-Sports Committee for their consideration and recommendation. Assistant Commissioner DeVries proposed to the Board that the State Swim Meet return to its original format - that being holding the Preliminaries on Friday and the Finals on Saturday. Charles Miller moved to accept the two-day State Swim Meet format. The motion passed.

Assistant Commissioner Stout next presented the 1989 Softball alignment as presented by the Softball Committee. Huston DeHaven moved to accept the proposed alignment. Charles Henry seconded the motion which passed unanimously. (The 1989 Softball alignment will appear in the December issue of the "Athlete".)

Mr. Stout then announced the results of the recent Softball Survey as follows:

- 106 schools - WOULD NOT take part in a fast pitch program
- 26 schools - WOULD take part in a fast pitch program

Therefore, the softball program will continue under the guidelines and regulations of slow pitch softball.

**Size of Ball Survey:**

- 80 schools - favor the 11" BALL
- 77 schools - favor the 12" BALL

Following a discussion of the survey, Ken Tippett made a motion that the schools stay with the 12" ball for the 1989 season, but go to the 11" ball for the 1990 season, thereby giving all the softball playing schools time to adapt to the change. Liz Trabant seconded the motion which passed unanimously.

SID Julian Tackett reported to the Board that he has received excellent participation in the new football rating process. 195 of the 201 football playing schools have responded.

Marvin Moore made a motion, seconded by Liz Trabant, that the Basketball Assigning Secretaries be given two complimentary tickets to the Boys State Basketball Tournament and room expenses be paid. Following a discussion on the motion, Ken Tippett moved to table the motion. Tony Olinger seconded. The motion to table passed by a vote of 7 in favor and 1 opposed.

President Buchanan appointed the following committee:

**TROPHY PRESENTATION - PLAYOFFS/TOURNAMENTS**  
Sandy Allen, Chairman  
Sam Chandler  
Charlie Miller

**TROPHY BIDS**  
Ken Tippett, Chairman  
David Points  
Tony Olinger  
Marvin Moore

There being no further business, Liz Trabant made a motion to adjourn. Tony Olinger seconded the motion which carried unanimously.

**(Appeals Hearings - Page Twelve)**

**NOTICE**

**ATTENTION:**

**Schools, Superintendents, Assigning Secretaries, Officials, etc.**

Please check your listing in the K.H.S.A.A. Handbook for accuracy. If the information is incorrect, please call or write the K.H.S.A.A. Office (606/252-4436 - P.O. Box 22280, Lex. 40522) and advise us of the correct information. We will print a list of all changes we receive by December 10.

**MERCY ACADEMY**  
**1988-89 STATE VOLLEYBALL CHAMPION**  
 University of Kentucky, Memorial Coliseum, Lexington, Kentucky



Standing left to right: Monica Beam, Kelly Gillooly, Tina Naehr, Kristie Stuckenberg, Amy Brickley, Christina Wigginton. Kneeling left to right: Kristin Kupper, Leigh Ann Burke, Nicki Wilkins, Sarah Nordmann, Christina Jansen.

Friday, October 28 - Saturday, October 29, 1988

**Highlands**

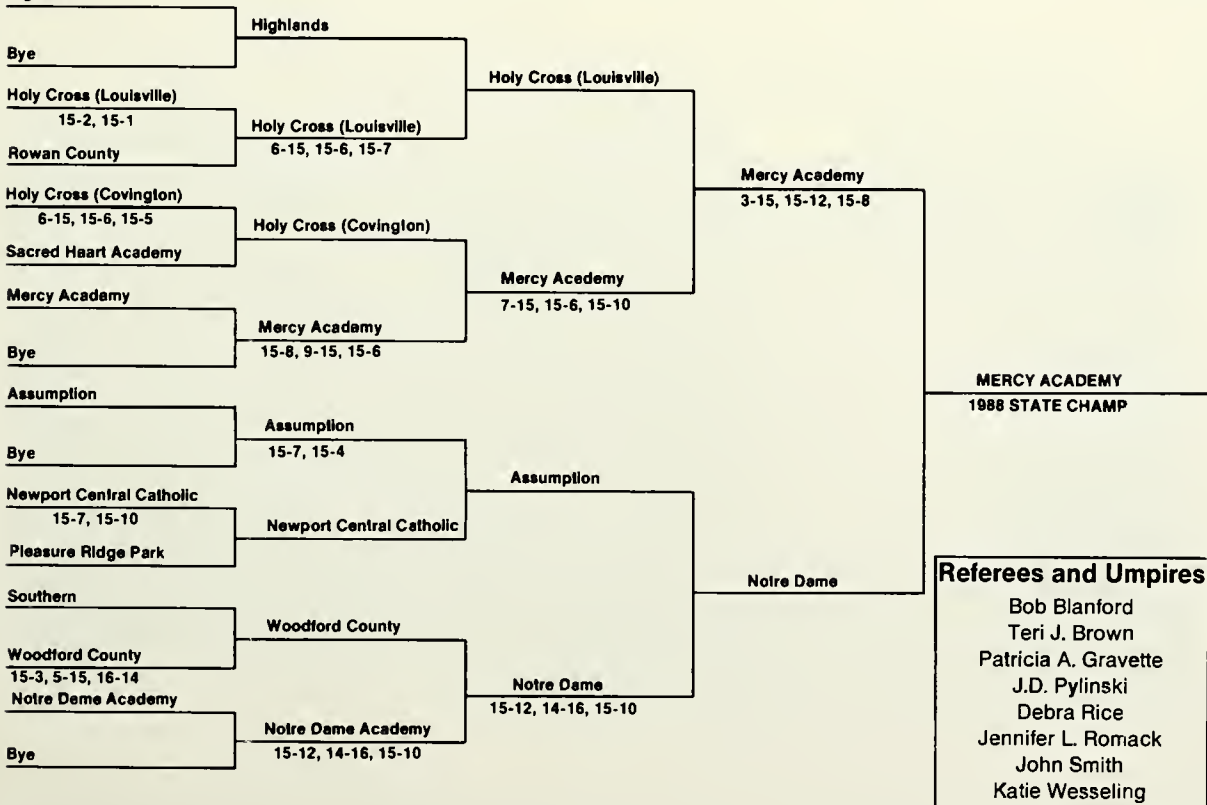

- Referees and Umpires**
- Bob Blanford
  - Teri J. Brown
  - Patricia A. Gravette
  - J.D. Pylinski
  - Debra Rice
  - Jennifer L. Romack
  - John Smith
  - Katie Wesseling

# 1988-89 CROSS COUNTRY CHAMPIONS



**Damian Nally, Lafayette  
Class AAA Individual Champion**

## CLASS AAA BOYS' FIRST 15 RUNNERS

PL	NAME	TEAM	TIME
1	Damian Nally	Lafayette	15:55.50
2	Wesley Reed	Pulaski County	16:08.60
3	Howard Shoaf	Trinity	16:28.60
4	Clifton Hunter	Fairdale	16:34.90
5	Rashid Derricks	Ballard	16:38.90
6	Bob Foster	Daviess County	16:30.10
7	Kenny Chandler	Warren Central	16:45.50
8	Marty Shelton	Oldham County	16:46.60
9	Lenny Feiler	Holmes	16:47.90
10	Aaron Payne	Pulaski County	16:52.80
11	Eric From	Trinity	16:56.30
12	Christian Strong	Holmes	16:58.00
13	Bart Glenn	Warren Central	17:02.20
14	Jay Walker	Pulaski County	17:04.70
15	Adam Henson	Shelby County	17:06.40

## TRINITY HIGH SCHOOL BOYS' CLASS AAA CHAMPION

### CLASS AAA BOYS' TEAM SCORES

PL	TEAM	SCORE
1	Trinity	83
2	Pulaski County	88
3	Daviess County	99
4	Oldham County	128
5	Shelby County	156
6	Warren Central	229
7	Holmes	237
8	Jessamine County	239
9	Holy Cross	245
10	Franklin County	290
11	Henderson County	293
12	Lafayette	328
13	Fairdale	330
14	Apollo	337
15	St. Xavier	349
16	Ballard	374
17	Bullitt Central	414
18	Boone County	435
19	Butler	466



**Team Members: Andy Heim, Howard Shoaf, Eric From, Curt Jackson, Dave Esterle, Kevin Hyde, Greg Brown, and Steve Kurowsky**

## 1988-89 CROSS COUNTRY CHAMPIONS

### CLASS AAA GIRLS' FIRST 15 RUNNERS



**Ginger Watkins, Franklin County  
Class AAA Individual Champion**

PL	NAME	TEAM	TIME
1	Ginger Watkins	Franklin County	11:10.80
2	Kristi Stevens	Pulaski County	11:19.30
3	Christy Tackett	Pulaski County	11:35.30
4	Leslie Sciantarelli	Franklin County	11:36.20
5	Robin Webb	Greenup County	11:37.40
6	Emily Roebel	Notre Dame	11:39.60
7	Betty Bard	Atherton	11:45.90
8	Cybil O'Nan	Oldham County	11:49.10
9	Jenny Traux	Jeffersontown	11:55.00
10	Allison Staples	Henderson County	11:55.50
11	Christa Donofrio	Eastern	11:56.20
12	Lesley Tynes	Marshall County	11:57.23
13	Tina Ashby	Boyd County	12:00.00
14	Stephanie McLeod	Marshall County	12:06.40
15	Steph Filipazzo	Doss	12:07.90

### PULASKI COUNTY HIGH SCHOOL GIRLS' CLASS AAA CHAMPION

#### CLASS AAA GIRLS' TEAM SCORES

PL	TEAM	SCORE
1	Pulaski .....	69
2	Greenup County .....	148
3	Franklin County .....	157
4	Notre Dame .....	160
5	Oldham County .....	163
6	Marshall County .....	183
7	Jessamine County .....	189
8	Daviess County .....	193
9	Eastern .....	229
10	Warren Central .....	241
11	Owensboro .....	279
12	Boyd County .....	292
13	Sacred Heart .....	293
14	Shelby County .....	300
15	Doss .....	303
16	Atherton .....	349
17	Mercy .....	471



**Team Members: Amle Bales, Angela Head, Theresa Reed, Amy Smith, Kristi Stevens, Christy Tackett, Felicia Upton.**



# 1988-89 CROSS COUNTRY CHAMPIONS



**Patty Dowd, Fleming County  
Class AA Individual Champion**

## CLASS AA GIRLS' FIRST 15 RUNNERS

PL	NAME	TEAM	TIME
1	Patty Dowd	Fleming County	11:24.50
2	Scarlett Haley	Russell	11:31.20
3	Melissa Simms	Russell	11:45.02
4	Trescia Tiler	Trigg County	11:47.04
5	Kristin Edwards	Warren East	11:50.50
6	Tracy Cox	Warren East	11:54.40
7	Ashley Hudson	Warren East	12:00.50
8	Tara Holthaus	Warren East	12:05.70
9	Antionette Mayes	Trigg County	12:15.00
10	Jenni Young	Ft. Campbell	12:16.20
11	Natalie Ford	Fleming County	12:17.00
12	Ruthie Davidson	Adair County	12:17.50
13	Kathleen Lewin	Elizabethtown	12:22.00
14	Regan Jones	Ft. Campbell	12:22.70
15	Mandy Stovall	Russell	12:33.49

## WARREN EAST HIGH SCHOOL GIRLS' CLASS AA CHAMPION

### CLASS AA GIRLS' TEAM SCORES

PL	TEAM	SCORE
1	Warren East .....	37
2	Russell .....	57
3	Fleming County .....	85
4	Fort Campbell .....	85
5	East Hardin .....	105
6	Simon Kenton .....	197
7	Adair County .....	197
8	Barren County .....	213
9	East Carter .....	223
10	Highlands .....	250
11	Mercer County .....	252
12	Marion County .....	318

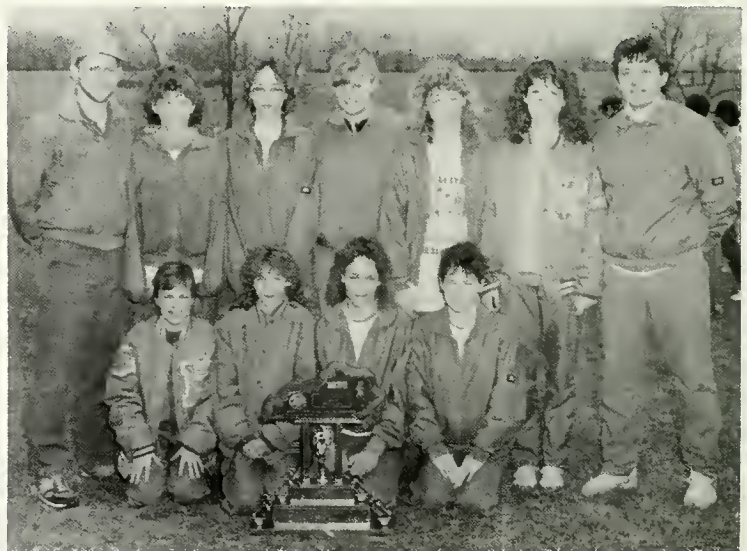

**Team Members: Kristin Edwards, Lauren Edwards, Tracy Cox, Tara Holthaus, Ashley Hudson, Pat Johnson, Heather Young, Donna Clayton, Stephanie Young.**

**THANKS TO FOOTBALL SCHOOLS FOR SUBMITTING STATISTICS REPORTS**

Thanks to those athletic directors, coaches and other persons who were charged with reporting the statistics of football teams to the K.H.S.A.A. This was the first year for the reports to be compiled and thus far, the response has been very favorable. Some schools chose not to participate, which is unfortunate as it is another case of the apathy of an adult (the coach or A.D.) costing the kids some free publicity and recognition. Perhaps next year we can do better in terms of response. To the A.D.'s -- thanks for your help, and we look forward to testing our experiment during basketball season.

**ATHLETIC DIRECTORS REMINDED ABOUT ACADEMIC ALL STATE NOMINATIONS**

Early in the fall, Athletic Directors were mailed the nominations for the Academic All State Teams. The deadline for nominations for athletes in fall sports, volleyball, soccer, football and cross country, is December 9, 1988. Please remember to submit these nominations, and also keep in mind the requirements which were detailed in the cover letter. One additional point, the grade point average is to be based on a 4.0 scale. If your school does not use a 4.0 scale, you will need to convert the g.p.a. numbers to a 4.0 scale in order that the nominations be accepted. Thanks again for your cooperation.

**CORRECTION TO DIRECTORY**

After the printing of the directory, the phone number for Scott County High School was changed to (502)863-3663. Please make a note of this in your directory.

**SELECTION OF BASKETBALL BENCH OFFICIALS IS IMPORTANT**

Often, during the basketball season, the Association office receives reports of irregularities in a game due to a lack of assigning competent bench officials to score and time the game. Schools should pay close attention to the selection of these persons. Adults should be chosen who have a knowledge of the rules, a sense of impartiality, an interest in the game, and who are alert, willing to serve, and able to concentrate on their duties. The Official Basketball Rules recommends the Official Scorer wear identifying apparel and his or her location be clearly marked. Schools should make every effort to abide by this recommendation during the season.

From an article by M.F. Springer, the following tips are suggested --

- 1) Choose Adults. A high school senior or one of last June's graduates will have the interest and enthusiasm, but may lack the poise, impartiality and judgement.
  - 2) Choose someone who has had some playing, coaching or officiating experience.
  - 3) Choose officials who can and will be present at every home game. It may be an honor to act as Timer or Scorer, but it's not an honor which should be passed around every game.
  - 4) If faculty members are available for these jobs, they usually do the best work, though there are exceptions.
  - 5) Above all, choose someone with plenty of poise, good judgement, a sense of impartiality and one who you are sure will be able to forget the score and concentrate on his or her job.
-

---

## PREGAME PROCEDURE FOR BASKETBALL OFFICIALS

The following guide was adopted at the Assigning Secretaries meeting in basketball, and is to be used in all high school contests this year.

### BASIC PRE-GAME PROCEDURE

- 1) Arrival at game site -- a. One hour before game time; b. Report your presence to the Athletic Director; c. Discourage visitation; d. Explain that you need to have a pre-game conference and need privacy.
- 2) Pre Game Conference (Private) -- a. is a must; b. helps insure a smooth running game; c. Referee is responsible for arranging and coordinating
- 3) Topics to cover -- a. Equipment (check whistles, shoes, etc.); b. reaffirm who will be referee and his/her responsibilities; c. Deciding when a goal counts when there is disagreement; d. Knowing the remaining time at end of period; e. The tossed ball to start game and extra periods; f. Notifying or having teams notified before start of game and half; g. handling unruly spectators; h. (1) 3 point play coverage, (2) Injured player procedures, (3) Pressing defense, 4 corner offense, delay offense, no action game, (4) Goal Tending/Basket Interference, (5) Last second shots in close game, who is responsible, (6) Other points as required.

### BASIC PRE-GAME MECHANICS

- 1) Arrive on the floor fifteen minutes before the game. Both officials should then meet at table with the scorer and time.
- 2) Both officials should move to the visiting team coach. Introduce yourself and identify the team captains.
- 3) Both officials move to the home team coach. Introduce yourself and identify the team captains. SPEND NO MORE TIME WITH THE COACHES THAN IS NECESSARY TO GET THE CAPTAINS NAMES AND TO INTRODUCE YOURSELVES, CERTAINLY NO MORE THAN ONE MINUTE.
- 4) Move to the table, give the score book a final check, the call the captains to the middle of the floor (10 minutes on clock).
- 5) Captains briefing (10 minutes) prior to starting time. (You may need to adjust this time at the coaches' request.
- 6) Referee move to end of forecourt line on visiting team side and faces warm-up. Umpire moves to forecourt line on home team end and faces warm-up.
- 7) Take in jackets when both teams leave floor. Return immediately to scorer's table. (Jacket, if worn, shall be Navy)
  - 7a. When the team official (R or U) is observing warm up leaves court, the official will go directly to the scorer's table or fellow official.
  - 7b. Strive at all times to be professional.

### KENTUCKY STANDOUT RECEIVES NATIONAL RECOGNITION

Southern High School's Lisa Harrison, an All-State performer in Volleyball and Basketball and the M.V.P. of the 1988 Girls State Tournament was the object recently of a feature in HIGH SCHOOL SPORTS MAGAZINE, a national publication which recognizes persons involved in high school sports. Those schools who receive this magazine should look on page 10 of the November/December issue for this feature. The Lady Trojan standout who recently signed to play her collegiate basketball at the University of Tennessee, becomes yet another Kentucky high school standout to receive national recognition.

---

---

### OPEN DATES SOLICITED FOR FOOTBALL SCHOOLS

With the 1988 season nearly over, many schools have begun work on 1989 schedules with consideration for two year contracts to cover the remainder of the alignment period (1989 and 1990). With this in mind, please submit your open dates to this office so that we may again compile a list to assist you in scheduling. Please submit these open dates in writing and include 1) the game date desired, 2) 1989 site desired if you have a preference, and 3) a contact name and daytime phone number. We will publish the list beginning with the October issue.

- Week Two (August 25) - Dixie Heights, contact Don Afterkirk, Athletic Director (606)341-7650. Eminence, contact Steve Frommeyer (502)845-5427. Shelby County, contact Rod Cloyd, Athletic Director (502)633-2443. Tates Creek, contact Assistant Coach Joe Ruddell, (606)272-1513.
- Week Three (September 1) 1989 - Dayton, contact Stan Steidel (606)261-4357. Jefferson City, Jefferson City, Missouri. Contact Pete Adkins (314)636-7171.
- Week Four (September 8), 1989 - Perry Meridian in Indianapolis is seeking a game with a Kentucky school. They are Indiana Class 5A (approximately 1500 students, top three grades). Desire home game in 1989, road game in 1990. Contact Noah Ellis, (317)882-4229.
- Week Five (September 15) 1989 - Dayton, contact Stan Steidel (606)261-4357. Jefferson City, Jefferson City, Missouri. Contact Pete Adkins (314)636-7171.
- Week Six (September 22) 1989 - Eminence, contact Steve Frommeyer (502)845-5427.
- Week Seven (September 29) 1989 - Jefferson City, Jefferson City, Missouri. Contact Pete Adkins (314)636-7171.
- Week Eight (October 6) 1989 - Jefferson City, Jefferson City, Missouri. Contact Pete Adkins (314)636-7171.
- Week Nine (October 13) 1989 - Jefferson City, Jefferson City, Missouri. Contact Pete Adkins (314)636-7171. Morrow Little Miami High School, just outside of Cincinnati, approximately 530 in top three grades. Contact Rob Blanton (513)899-3781.
- Week Ten (October 20) 1989 - Oldham County, contact Tom Peterson, Athletic Director, (502)222-9461.
- Week Twelve (November 3) 1989 - Shelby County, contact Rod Cloyd, Athletic Director (502)633-2443.

### OPEN DATES FOR BASKETBALL SCHOOLS

- Bardstown High School needs Boys' Basketball games for 1988-89 on November 29, December 16, January 17, and February 21. Contact Garnis Martin (502)348-5913.
- North Bullitt needs girls games on 12/6/88, 1/3/89, 1/31/89, and 2/23/89. Interested schools should contact Phil Berry, (502)957-2187.
- Pikeville needs boys games December 23 through January 2, home or away, would consider tournament. Also need game on February 21. Contact Ken Trivette, A.D.
- Frederick Fraize needs boys' basketball games for November 15 and 29, December 2 and 6, preferably at home. Also open at January 6, 27 and 31, and February 7, 17, 20 and 24. Contact Bob Geoghegan, (502)788-3388.
-

---

### A.C.T. TEST DATES FOR 1988-89

With the enforcement of the N.C.A.A. Minimum Eligibility Guidelines, it is important to keep up with the test dates for the American College Testing Assessment (ACT test). For this school year, the schedule is as follows:

<u>Test Date</u>	<u>Regular Postmark Deadline</u>	<u>Late Deadline</u>
12/10/88	11/11/88	11/29/88
02/11/89	01/13/89	01/31/89
04/15/89	03/17/89	04/04/89
06/10/89	05/12/89	05/30/89

### KENTUCKY HIGH SCHOOL BASEBALL COACHES ASSOCIATION TO HOLD CLINIC

The Kentucky High School Baseball Coaches Association will hold its Fifth Annual Baseball Clinic Friday, December 9th and 10th at the Springs Inn in Lexington. Guest speakers include former Major League Gold Glove winner Doug Flynn, Coach Ken Shreiber of LaPorte High School (IN), one of the nation's finest high school programs, Keith Madison and John Butler of Kentucky's baseball staff, Dr. Marvin Stringfellow of Georgetown, and representatives of several successful high school programs. For further information, contact Mac Whitaker, Harrison County High School, (606)234-2607.

### IMPORTANT NOTICE CONCERNING DISQUALIFICATIONS

By Board of Control action, all participants and/or coaches who are ejected from a contest for unsportsmanlike conduct shall be suspended from competition for a minimum of one game.

With this in mind, it is important to adhere to the following procedure should a representative of your school be ejected for unsportsmanlike conduct. 1) Be sure you receive a disqualification card from the contest official; 2) Contact this office in writing to request reinstatement of the participant; 3) Inform the participant/coach of the suspension. You will be notified by return mail as to the end of the suspension, and the date or day when the player/coach will be eligible to return to competition. Contests officials are reminded to use an ink pen and to press hard as the third copy is often illegible if done in pencil.

\*NOTE\* Any person who is suspended from a contest may not dress for that contest in game uniform. They will however be covered by the catastrophic insurance policy insofar as practice is concerned unless you are otherwise notified.

### ATHLETIC TRAINING SOCIETY TO GIVE SCHOLARSHIPS

Your student athletic trainers may be eligible for college scholarships offered from the Kentucky Athletic Trainers Society. For more information and an application, please contact Mr. Tom Simmons, Chairman, Scholarship Committee, Murray State University Athletic Department, Murray, Ky 42071.

### PARTICIPATION RISES IN ATHLETICS

According to figures released by the National Federation, participation in high school athletics increased for the fourth straight year in 1987-88, as more than 5.2 million boys and girls were involved in interscholastic sports. Figures obtained from the 50 state Association offices and the District of Columbia and compiled by the National Federation show that 5,275,461 boys and girls were involved in athletics last year, an increase of 75,203 from 1986-87.

---

## 1988-89 CROSS COUNTRY CHAMPIONS

### CLASS AA BOYS' FIRST 15 RUNNERS



**Jeff Scott, Fort Campbell  
Class AA Individual Champion**

PL	NAME	TEAM	TIME
1	Jeff Scott	Ft. Campbell	16:29.10
2	James Scott	Ft. Campbell	16:40.80
3	Sean Vitatoe	Western Hills	16:46.00
4	Jeff Bledsoe	Whitesburg	16:46.30
5	Brian Binion	Rowan County	16:52.40
6	Tate Dillow	Russell	17:04.10
7	Chris Camuel	Rowan County	17:09.30
8	Jay Dunning	Warren East	17:15.70
9	Anthony Keeton	Rowan County	17:17.10
10	Mike Walker	Fort Campbell	17:21.40
11	John Combs	Anderson County	17:24.20
12	Eddie Olding	Grant County	17:27.40
13	Richard White	Russell	17:30.00
14	Shane Duncan	Covington Catholic	17:32.80
15	Kevin Ward	Owensboro Catholic	17:34.10

### FORT CAMPBELL HIGH SCHOOL BOYS' CLASS AA CHAMPION

#### CLASS AA BOYS' TEAM SCORES

PL	TEAM	SCORE
1	Fort Campbell .....	47
2	Rowan County .....	73
3	Western Hills .....	120
4	Warren East .....	124
5	Anderson County .....	128
6	Russell .....	134
7	Covington Cath. ....	174
8	Adair County .....	190
9	Scott .....	196
10	Hart County .....	202
11	East Hardin .....	247
12	Marion County .....	335
13	Clay County .....	337

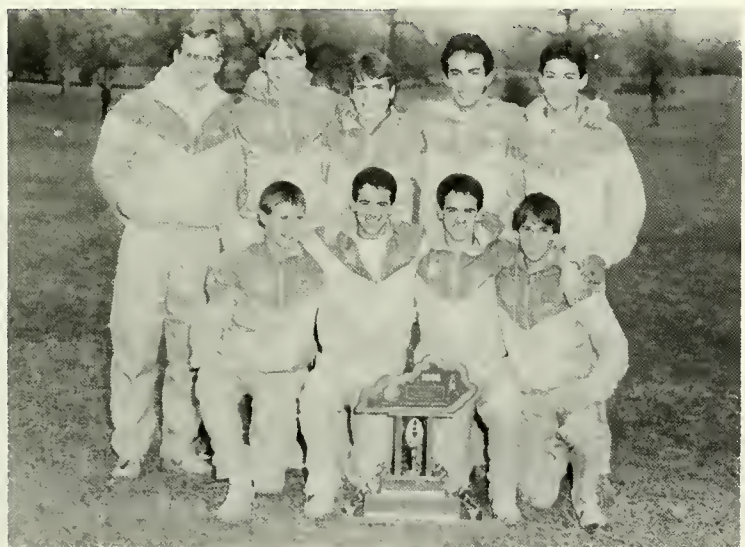

**Team Members: Jeff Scott, James Scott, Eddie Rodriguez, Mike Walker,  
Fernando Rodriguez, Billy Ryan, Steve Ostberg, Gabriel Alger.**

## 1988-89 CROSS COUNTRY CHAMPIONS



**Ed Wilhite, Danville**  
**Class A Individual Champion**

### CLASS A BOYS' FIRST 15 RUNNERS

PL	NAME	TEAM	TIME
1	Ed Wilhite	Danville	16:18.90
2	Shawn Stanley	Cordia	16:19.40
3	W.J. Hardin	Southwest Christian	17:08.80
4	Jeff Kelsey	Oneida Baptist	17:11.60
5	Joe Gubser	Silver Grove	17:21.60
6	Robbie Long	Garrard County	17:27.40
7	Tony Rapp	Walton-Verona	17:28.00
8	Eugene Bush	Cordia	17:28.80
9	Rick Mariani	Newport Cent. Catholic	17:30.30
10	Frankie Rivera	Cordia	17:34.40
11	Brian Jones	Newport Cent. Catholic	17:40.90
12	David Kaelin	Walton-Verona	17:42.40
13	Kevin Martin	Cordia	17:42.90
14	Jon Hardesty	Somerset	17:43.90
15	Shannon Haggard	Bellevue	17:46.80

### CORDIA HIGH SCHOOL BOYS' CLASS A CHAMPION

#### CLASS A BOYS' TEAM SCORES

PL	TEAM	SCORE
1	Cordia .....	23
2	Walton Verona .....	80
3	Danville .....	107
4	Bellevue .....	121
5	West Hopkins .....	158
6	Christian Academy .....	165
7	Carroll County .....	189
8	Fort Knox .....	213
9	Providence .....	246
10	Frankfort .....	248
11	Green County .....	267
12	Oneida Baptist .....	278
13	Berea .....	307
14	Lexington Catholic .....	334



**Team Members: Shawn Stanley, Eugene Buck, Kevin Martin, Frankie Rivera, Brandon Gayheart, Keith Combs, David Watts.**

## 1988-89 CROSS COUNTRY CHAMPIONS



**Stephanie Edgar, Dayton  
Class A Individual Champion**

### CLASS A GIRLS' FIRST 15 RUNNERS

PL	NAME	TEAM	TIME
1	Stephanie Edgar	Dayton	10:57.80
2	Carrie Barber	Frankfort	11:09.20
3	Catherine Hancock	Frankfort	11:20.30
4	Maureen Egan	St. Henry	11:26.40
5	Amy Clements	St. Henry	11:31.60
6	Kimberly Hancock	Frankfort	11:36.30
7	Christina Brown	Owen County	11:44.20
8	Ashley Stewart	Owen County	11:49.90
9	Jayme Clements	St. Henry	11:51.30
10	Adrienne Mason	Providence	11:55.20
11	Dottie Wrosleski	Dayton	11:56.60
12	Casey Dutton	Frankfort	11:59.30
13	Deddie Finke	Danville	12:01.40
14	Katie Stamps	Danville	12:07.80
15	Jennifer Johnson	Dayton	12:10.10

### FRANKFORT HIGH SCHOOL GIRLS' CLASS A CHAMPION

#### CLASS A GIRLS' TEAM SCORES

PL	TEAM	SCORE
1	Frankfort .....	59
2	St. Henry .....	64
3	Dayton .....	73
4	Danville .....	100
5	Providence .....	104
6	Owen County .....	141
7	Cordia .....	201
8	Raceland .....	239
9	St. Mary .....	242
10	Evarts .....	259
11	Caverna .....	260
12	Ky. Country Day .....	282



**Team Members: Carrie Barber, Casey Dutton, Natalie Gray, Catherine Hancock, Kimberly Hancock, Sherri Heady, Lizzie Lange, Stephanie Mare, Laura Miklavcic.**



**KENTUCKY HIGH SCHOOL STATE SOCCER TOURNAMENT**

Lafayette High School, Lexington, Kentucky

November 1-5, 1988

Woodford County 0

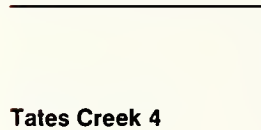

Tate Creek 4

Tate Creek 3 (OT)

Male 0

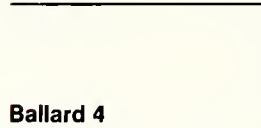

Ballard 4

Ballard 2

Tate Creek 2

Highlands 0

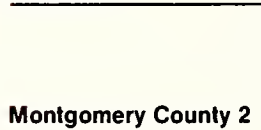

Montgomery County 2

Montgomery County 1

Marshall County 0

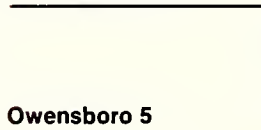

Owensboro 5

Owensboro 2 (OT)

Owensboro 0

Tate Creek



**1988-89 Soccer Champions - Tate Creek High School**



LEFT TO RIGHT FRONT ROW: (squatting) Jacob Owen, manager, Scott Robinette, Clifton Cox, Kevin Scofield, Stephen Miller, Greg Leaf, Mike Migliaccio, Greg Kotzbauer, Matt Hill, Greg Miller, Jose Alvarez, Joshua Huffman, manager. MIDDLE ROW: coach Mayrwieser, Taimur Burki, manager, Brian Weinberg, Doug Robertson, Jonathan Skeeters, Jamie Stewart, Bran Burns, Steven Conner, James Trusley, Brent Clayton, Robin Sither, Colby Tipton, manager, Asst. Coach Garcia-Penya. LAST ROW: Dane Arth, Chris Doerge, Mark Sullivan, Bobby Livesay, Adam Cron, Ryan Lisk, Stan Spillman, John Bernardo.

NEWS  
RELEASEMETAL CLEATS REINSTATED  
FOR 1989 BASEBALL SEASON

KANSAS CITY, MO (July 14, 1988) — **Effective with the 1989 high school baseball season, players will be permitted to use metal cleats.**

In its June 27-28 meeting in Kansas City, the National Federation Baseball Rules Committee reinstated the use of metal cleats after a five-year absence. Since 1984, only non-metal cleats have been allowed at the high school level.

"Because of conflicting information pertaining to injuries attributed to non-metal and metal cleats, the rules committee could not judge which types of injuries were more significant," said Brad Rumble, editor of the National Federation baseball rules. "Not being medical authorities, the committee decided that both types of shoe should be allowed."

**Six other rules changes were made by the committee, including a penalty for unsportsmanlike conduct by the coach that would restrict him to the dugout for the remainder of the game.**

**As an alternative to ejecting a coach, Rule 3-3-1 now will allow the umpire to restrict the coach to the dugout for unsportsmanlike conduct. The decision would be at an umpire's discretion and would be based on severity of the coach's conduct.**

**The intent of the change is to allow games to continue in those situations where the coach's conduct is not blatant," Rumble said. "If a coach is ejected and there is not another adult sponsor or assistant coach, the game is forfeited in some states. This rules change gives the umpire an option for less severe conduct by the coach."**

**Rule 4-4-1-f now will allow a team that has its final player ejected to continue the game with eight players. Previously, only a team that lost its final player through injury or illness could continue to play but had to forfeit the game when its final player was ejected.**

**Because of an increasing number of players wearing protective devices on batting helmets, the committee determined that Rule 1-1-6 no longer will require state associations to approve each particular case.**

In another change involving the playing field and equipment, Rule 1-3-1 will permit a double first base by state association adoption. This alternative was instituted in softball two years ago.

"This option was enacted for safety reasons because it reduces the possibility of a fielder and runner colliding on an initial play at first base," Rumble said. "Safety is the No. 1 priority of the committee."

**Two changes were made in Rule 6 involving pitching. Rule 6-1 now will require state associations to adopt limits on the amount a pitcher can throw.**

"The committee is concerned that pitchers are ruining their arms by throwing too much in a given amount of time," Rumble said. "We are asking that states adopt some type of restrictions so that adequate rest is obtained between pitching appearances."

**Beginning next season, a change in Rule 6-1-3 will require pitchers to come to a complete and discernible stop in the set position. Although the rule has been the same in the past, it has been satisfied by a pitcher simply changing direction. Henceforth, the pause must be recognizable and observable.**

"The committee's action this year reflected the major concerns of high school baseball — safety, participation and conduct," Rumble said. "The relatively small number of changes reflects the committee's belief that the game is thriving and popular and there's not a need to make major changes."

Baseball is the fourth-most popular sport at the high school level with 406,046 participants, trailing only football, basketball and outdoor track. It ranks third in school sponsorship with 13,615, trailing basketball and outdoor track.

## PITCHING CHANGE MADE IN HIGH SCHOOL SOFTBALL

**High school softball pitchers will have another delivery option beginning with the 1989 season.**

In its June 29-30 meeting in Kansas City, the National Federation Softball Rules Committee changed rule 6-1-2-b to allow a pitcher to step backward with her non-pivot foot until the hands are brought together.

"The rule change enables the pitcher to take a wider base of support and gain better balance, which contributes to becoming more proficient in the art of fast-pitching pitching," said Brad Rumble, editor of the National Federation softball rules.

**The new pitching rule is the same as the one already in effect by the Amateur Softball Association.**

**Three changes made in high school baseball were adopted by the softball committee.**

**As an alternative to ejecting a coach, Rule 3-3-1 now will allow the umpire to restrict the coach to the dugout for unsportsmanlike conduct. The decision would be at an umpire's discretion and would be based on severity of the coach's conduct.**

"In some states, if a coach is ejected and another school staff member is not available to take over, the game must be forfeited," Rumble said. "The committee believes that every attempt should be made to keep the game from being forfeited. **Therefore, if a coach misbehaves and the offense is judged to be of a minor nature, the umpire can restrict the coach to the dugout/bench for the remainder of the game.** The umpire still has the authority, however, to eject a coach at any time if the coach's actions warrant such a penalty."

**Rule 4-4-1-f now will allow a team that has its final player ejected to continue the game with eight players. Previously, only a team that lost its final player through injury or illness could continue play but had to forfeit the game when its final player was ejected.**

**As will be the case in baseball, state associations have been removed from the responsibility of approving protective devices attached to batting helmets.**

"Because of an increasing number of players wearing protective devices on batting helmets, the logistics of sending such devices to state association offices has become burdensome," Rumble said. **"Only commercially manufactured face protectors that are attached to head protectors are legal."**

**In other softball rules changes, the committee approved the use of an extra player in slow-pitch softball. The extra player can bat and play defense without substituting. If the extra player is used, all 11 players must bat but only 10 may play defense. Defensive positions may be changed, but the batting order must remain the same.**

To clarify the definition of a "legal substitute," the committee altered Rule 3-1-2 to state that any player who has not reported becomes a substitute after the first pitch (legal or illegal). Prior to a pitch, the unreported substitute cannot be ejected for not reporting, if the infraction is discovered.

Changes were made in Rule 1-1-5 to prohibit the following items: plastic visors and distracting items worn by pitchers such as contrasting shorts or body suits worn under the uniform.

In terms of the number of participants, fast-pitch softball is the fourth-most popular sport for girls with 219,228, topped only by basketball, outdoor track and volleyball.



## APPEALS HEARINGS

The Board of Control of the Kentucky High School Athletic Association met at the K.H.S.A.A. Office Building, Lexington, Kentucky, on Friday afternoon, October 14, 1988, for the purpose of hearing appeals.

The meeting was called to order by President Tom Buchanan at 1:30 p.m. Present were Sandy Allen, Huston DeHaven, Charles Henry, Pearl Ray Lefevers, Charles Miller, Marvin Moore, Tony Olinger David Points, Ken Tippett, and Liz Trabandt; Commissioner Tom Mills and Executive Assistant Billy Wise. The invocation was given by Charles Henry.

President Buchanan called on Charles Haddaway, III, who had requested a hearing before the Board of Control on behalf of his son, James Haddaway, a student at Southwest Christian High School, who had been ruled ineligible by the Commission under By-Law 5, Section 3, Proper Grade Level. Athletic Director Doug Hash was also present with Mr. Haddaway. Following questions by the Board members to Mr. Haddaway, David Points made a motion that the Board waive the decision of the Commissioner and that James Haddaway be ruled eligible to participate in interscholastic athletics. The motion failed by a vote of six opposed and four in favor of the motion. Therefore James Haddaway remains ineligible to represent Southwest Christian High School.

Then came Mrs. Pat Meers, representing her foster son, Kendell Ray Edwards, a student at East Hardin High School. Kendell had attended and represented LaRue County High School in interscholastic athletics and had been declared ineligible to represent East Hardin High School under By-Law 6, Transfer Rule. Following Mrs. Meer's presentation and questions to her by the Board members, Marvin Moore made a motion, seconded by Charles Henry, that the Commissioner's ruling be upheld in this case. However, Mrs. Meers was to be informed that should Kendell return to LaRue County High School he would be eligible to represent that school due to the fact that he resides in that district and established his eligibility there. The motion carried unanimously.

Sandy Allen then made a motion that the Board go into Executive Session to discuss legal matters. Liz Trabandt seconded the motion which carried unanimously.

Ken Tippett made a motion, seconded by Tony Olinger to come out of Executive Session. The motion passed unanimously.

The next appeal on the Agenda was on behalf of Michael Lacks, a student at Raceland High School. Mr. and Mrs. Kenny Lacks and Principal John Stephens, Raceland High School were present for the hearing. Mr. and Mrs. Lacks requested a Closed Session due to the possibility that Michael's academic records would be discussed. Huston DeHaven made a motion, seconded by Marvin Moore that the Board go into Closed Session. The motion carried unanimously.

Following this hearing, Charles Henry moved that the Board come out of Closed Session. Charlie Miller seconded the motion which passed.

The next appeal was requested by Mr. David Witt, on behalf of his nephew, Robert S. Lunsford, a sophomore at Lafayette High School. Principal Thurmas Reynolds, Lafayette High School, was also in attendance. Robert had been ruled ineligible to participate in interscholastic athletics under By-Law 6, Transfer Rule due to the fact he had attended Mercer County High School and had participated in football and then transferred to Lafayette High School. Following Mr. Witt's presentation, Ken Tippett made a motion, seconded by Charles Henry that the Board uphold the Commissioner's ruling in this case. The motion carried unanimously.

Mr. and Mrs. Roscoe Siler, through their attorney, J. B. Johnson, Jr., presented the next appeal on behalf of their son, Todd Siler. Present for the hearing were Todd and coach Richard Prewitt, Williamsburg High School. Principal Virgil Chambers, Coach John Davenport and Ath. Dir. Lonnie Anderson were also present representing Whitley County High School. Todd participated in varsity baseball and basketball at Whitley County High School and then transferred to Williamsburg High School where he was ruled ineligible to participate in interscholastic athletics until he had been enrolled there for a period of thirty-six school weeks. Following a lengthy cross examination by Attorney J.B. Johnson, Jr., and K.H.S.A.A. Board Attorney Danny Reeves, questions to all parties by Board members and testimony by Exec. Asst. Billy Wise, David Points moved that the Board uphold the Commissioner's ruling in this case. Marvin Moore seconded the motion. The motion passed unanimously.

The next appeal was presented by Mrs. Ann Alvey on behalf of her son, Dennis Alvey. Dennis had transferred to Southern High School from DeSales High School. He had been ruled ineligible by the Commissioner due to the fact that he had participated in basketball and football at his former school and was subject to the provisions of By-Law 6, Transfer Rule. Following a discussion of Dennis' situation, and questions to Mrs. Alvey by Board members, David Points made a motion that Dennis be declared eligible to participate in athletics at Southern High School. Ken Tippett seconded the motion which passed by a vote of 8 in favor and 1 opposed.

Mr. and Mrs. Larry Palmisano presented the next appeal to the Board on behalf of their son, John. John was declared ineligible to represent Madison Southern High School in interscholastic athletics under the provisions of By-Law 6, Transfer Rule, after having transferred from Berea High School where he participated in varsity athletics. Following their presentation and questions by the Board members and a lengthy discussion thereof, Charlie Miller made a motion, seconded by Pearl Ray Lefevers, that the Commissioner's ruling be upheld in this case. The motion carried by a vote of 8 in favor and 2 opposed.

Due to the lateness of the hour, the remainder of the appeals were continued to Saturday morning, October 15. The meeting was adjourned.

# SPECIAL NOTES

## PART II EXAMS FOR BASKETBALL AND WRESTLING - DECEMBER 5

The Part II examination must be taken under supervision. It will be given by the local assigning secretary and/or the KHSAA Office in Lexington, or other sites as designated by the KHSAA. Any exception to the above must be cleared with the Commissioner.

**\*\*\* CORRECTION \*\*\***

Donald Bruser

Certified Soccer Official



# LOWE'S

Sporting Goods

Is Certified By **AHI**

**Riddell** & *Capitol Varsity*

## As Your Football Reconditioning Representative In This Area

Representatives will come to your school and check your equipment and send it back to Capitol Varsity to be reconditioned.

Toll Free  
1-800  
442-0132



Be Ready!  
Our Annual  
"Football  
Show"  
Is Coming  
In Early  
January.

901 N. MAIN STREET  
LONDON, KENTUCKY 40741

# Fall Savings!

## BRISTOL



Official's Shirt Short sleeve, banded bottom, Byron collar, zippered front. Sizes S, M, L, XL, XXL.  
#22-O \$17.95

Official's Shirt (Not Pictured) Short sleeve, long, split tail, Byron collar, underarm gusset and zippered front. Sizes: S, M, L, XL, XXL.  
#22-G1 \$17.95

Official's Slacks (Black) Two deep front pockets, two back patch pockets, elastic waistband with belt loops, zipper fly front, double-snap closure, permanent-press crease, unhemmed leg length. Sizes: S, M, L, XL.  
#845 \$27.95

## Dunbrooke



Dunbrooke Nylon Jacket DuPont 66 nylon single-ply taffeta, Pre-shrunk 100% cotton flannel lining, 2 slash inverted pockets, drawstring bottom, snap front, water repellent. Sizes S, M, L, XL, XXL.  
#J-1300 \$16.95  
(Also available in children's sizes \$14.95)

## Spot-bilt

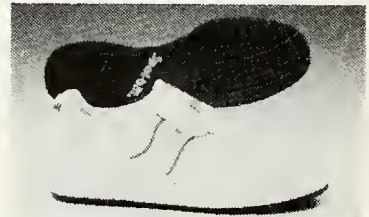

CS 500 Strategist (White) \$49.95



CS 31 Coach (White) \$44.95



CS 30 Coach (Black) \$44.95



Fox 40 Whistle Ultra-sonic, pealess. \$5.45



#660 Acme Whistle In-jection molded, lanyard ring, cork ball. 95¢

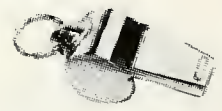

#605 Acme "Thunderer" Whistle Nickel-plated brass, cork ball. \$1.85

#52 Tip Guard for #605 Whistle (not pictured) 95¢

#401 Lanyard Woven nylon (not pictured). 95¢

# Richard's

231 W. Main  
Glasgow, Ky. 42141-0498  
1-800-274-4373

Kentucky High School Athletic Association  
P.O. Box 22280  
Lexington, KY 40522

Non-Profit Org.  
U.S. Postage  
PAID  
Richmond, KY  
Permit No. 108