

11-1-1989

## The Athlete, November 1989

Kentucky High School Athletic Association

Follow this and additional works at: <http://encompass.eku.edu/athlete>

---

### Recommended Citation

Kentucky High School Athletic Association, "The Athlete, November 1989" (1989). *The Athlete*. Book 349.  
<http://encompass.eku.edu/athlete/349>

This Article is brought to you for free and open access by the Kentucky High School Athletic Association at Encompass. It has been accepted for inclusion in The Athlete by an authorized administrator of Encompass. For more information, please contact [Linda.Sizemore@eku.edu](mailto:Linda.Sizemore@eku.edu).

# THE A T H L E T E

November, 1989

Volume LI, No. 4

KHSAA CROSS COUNTRY  
**1101**  
STATE CHAMPIONSHIPS

Official Publication of  
The Kentucky High School  
Athletic Association

Member of National Federation of State High School Associations

## 1989 STATE VOLLEYBALL ALL TOURNAMENT TEAM



Amy Brickley, Mercy, Kelly Gilooly, Mercy, Janie Borschering, Beechwood, Krista Robinson, Notre Dame, Becky Meadows, Assumption, Allison Jarboe, Assumption, Angie Ochsner, Assumption, Jenny Geraci, Notre Dame, Kim King, Assumption, Tammy Schlarman, Highlands, Kim Draud, Highlands, Erin Prather, Beechwood.

---

## CHEMICAL HEALTH



### Latchkey Kids Are Higher Risk

"Latchkey children" are twice as likely to drink alcohol or smoke and nearly twice as likely to use marijuana, than their more supervised counterparts, according to a new study.

The study, reported in the September issue of *Pediatrics*, surveyed 4,932 8th-grade students in southern California. Of those, 68.4 percent reported caring for themselves after school for at least an hour each week.

Those who cared for themselves for more than 10 hours per week accounted for 28.6 percent of the respondents. This group was twice as likely to report a "high lifetime consumption" of alcohol (defined as having had at least 11 drinks), 2.1 times as likely to report frequent use of tobacco (a total of a pack or more of cigarettes), and 1.7 times as likely to have tried marijuana.

This "risk factor" was greater for unsupervised children regardless of sex, race, income, extracurricular activities, or school performance.

"There was no particular group that was protected from this effect," said Jean L. Richardson, associate professor of preventive medicine at the University of Southern California and primary author of the study. She said the study shows that "we all need to be concerned" about unsupervised children.

Students who were left alone for shorter periods of time reported slightly lower levels of substance use. For those left unsupervised five to 10 hours per week (15.7 percent of those surveyed), the relative risk for alcohol was 1.7 times as likely; for tobacco, 1.6; and for marijuana, 1.5.

The study also found that latchkey children were more likely to come from affluent neighborhoods and to be white. Richardson said she thought more afterschool programs and greater "parental monitoring" could help lower the rate of substance use among latchkey children.

The 8th-graders filled out the questionnaires themselves in a classroom. As a check on their answers, 2,185 parents also returned the surveys, and the answers were found to be similar.

The study was funded by a grant from the National Institute on Drug Abuse.

### TARGET RESOURCE CENTER

Call Toll Free 1-800-248-3234

To obtain information on educational and professional materials available in the field of alcohol and other drug education and prevention.

A program of the Kentucky High School Athletic Association and the National Federation of State High School Association

# The Kentucky High School Athlete

Official Publication of the  
Kentucky High School Athletic Association

VOL. LI, NO. 4

NOVEMBER, 1989

\$10.00 PER YEAR



## MINUTES OF THE BOARD MEETING

October 14, 1989

The Board of Control of the Kentucky High School Athletic Association met at the K.H.S.A.A. Office Building in Lexington, Kentucky on Saturday, October 14, 1989. The meeting was called to order by President Sam Chandler at 9:00 a.m. with all Board members present except Charlie Miller. Others present were Commissioner Tom Mills, Executive Assistant Billy V. Wise, Assistant Commissioners Brigid L. DeVries and Louis Stout and Sports Information Director Julian Tackett, State Board of Education Representative Harry Loy and K.H.S.A.A. Attorney Phil Scott. The Invocation was given by Mr. Alvis Johnson.

Mr. Chandler welcomed new Board member Eddie Saylor, who was elected to serve the unexpired term of Pearl Ray LeFevers.

Marvin Moore made a motion, seconded by Charles Henry, that the minutes of the July 28, 1989, meeting of the Board be approved. The motion passed. Huston DeHaven made a motion that the minutes of the West Eligibility Committee Meetings on September 5 and 20 be approved. C.K. Henry seconded the motion which passed. Jack Portwood moved that the minutes of the East Eligibility Committee Meeting held on August 29 be approved. David Points seconded the motion which passed.

Alvis Johnson made a motion, seconded by C.K. Henry, that all bills of the Association for the period beginning August 1, and ending September 30, 1989, be approved. The motion carried unanimously.

Johnny Belcher, Golf Coach at Caverna High School had requested an appeal before the Board to make a presentation regarding the change of Golf from the Spring season to the Fall season. Following his presentation, President Chandler suggested that Mr. Belcher's concerns be considered by the All-Sports Committee and that a recommendation be made at the December meeting.

Huston DeHaven moved that the Board go into Closed Session to discuss a personnel matter. Marvin Moore seconded the motion which passed.

Marvin Moore made a motion, seconded by C.K. Henry that the Board return to Open Session. The motion passed.

C.K. Henry moved that Article 4, Section 2b. of the Constitution be amended for clarity sake. David Points seconded the motion which carried unanimously.

Mr. Henry then made a motion, seconded by Sandy Allen, that Bob Rogers be eligible to sit as a member of the Board of Control. The motion passed by a vote of 9 to 2.

Commissioner Mills then discussed the 1988-89 Audit. He advised the Board that the major change was the addition of the TARGET Program. Alvis Johnson made a motion to accept the Audit as presented. Liz Trabant seconded the motion which carried unanimously.

President Chandler called on Commissioner Mills for a report of the Selection Committee for Sectional Directors. Following Mr. Mills report, Bob Rogers made a motion that the committee's recommendation be approved and that the following persons be employed as Sectional Directors:

Section 1 - Jerry Kimmel  
Section 2 - George Mercker

Section 3 - Jack Wise  
Section 4 - John Radjunas

Jack Portwood seconded the motion which passed unanimously.

Exec. Asst. Wise then gave the Building Committee's report. Following Mr. Wise's presentation, Marvin Moore made a motion that Comm. Mills be authorized to enter into an agreement on the purchase of the property. C.K. Henry seconded the motion which carried unanimously.

Commissioner Mills announced that the State Championship Football Playoff schedule is as follows:

|            |                                 |
|------------|---------------------------------|
| Class A    | 1:00 p.m., Friday, December 1   |
| Class AA   | 4:00 p.m., Friday, December 1   |
| Class AAA  | 1:00 p.m., Saturday, December 2 |
| Class AAAA | 4:00 p.m., Saturday, December 2 |

Mr. Wise announced that he had received bids on two automobiles to be purchased by the Association. After considering the bids, David Points made a motion to accept Frank Shoop's bid of \$26,758.00 which includes the use of a complimentary automobile. Marvin Moore seconded the motion which passed.

Mr. Wise then advised the Board of a letter he had received from Elkhorn City High School regarding a football game that they had canceled with Whitesburg High School due to a number of injured players. Following a lengthy discussion on the issue, Bob Rogers made a motion, seconded by C.K. Henry, that the forfeiture fee be waived for this season and that this years contract be honored during the 1990 season. The motion carried.

The next meeting of the Board will be held on December 1, 1989 at 9:00 a.m. for the purpose of hearing appeals and December 2 at 9:00 a.m. for the regular meeting.

Asst. Comm. Stout advised the Board of the dates and sites of the following State Championships:

Cross Country - November 4 - Kentucky Horse Park  
Soccer - November 9-11 - Eastern High School  
Wrestling - February 16-17 - Atherton High School  
Softball - May 24-26 - Owensboro  
Baseball - June 7-8 - Site not determined

Asst. Comm. DeVries presented the following request for change in the Girls' Tennis Region for the Board's consideration -- that Bullitt West and Bullitt Central be added to the West Jefferson Region. Sandy Allen moved that the above recommendation be approved. Huston DeHaven seconded the motion which passed. Ms. DeVries informed the Board that the State Volleyball Tournament will be held at Seneca High School on October 27-28. She also advised that the State Track and Tennis Championships will be held at the University of Kentucky on May 26 and May 31-June 2 respectively. Ms. DeVries reported that the next meeting of the All-Sports Committee will include a discussion regarding an increase in fee for Volleyball officials.

There being no further business, C.K. Henry made a motion to adjourn, Bob Rogers seconded the motion which carried unanimously.

**NOVEMBER, 1989**

**VOL. LI, NO. 4**

Published monthly, except June and July, by the Kentucky High School Athletic Association, Office of Publication, 560 E. Cooper Dr., P.O. Box 22280, Lexington, KY 40522.

Third class postage paid at Richmond, Kentucky. Acceptance for mailing at special rate of postage provided for in Section 1103. Act of October 3, 1917, authorized May 3, 1926. Publication No. 293080.

Please send notice of undelivered copies on form 3579 to: K.H.S.A.A., P.O. Box 22280, Lexington, Kentucky 40522.

|                        |                          |
|------------------------|--------------------------|
| Editor .....           | <b>TOM MILLS</b>         |
| Assistant Editor ..... | <b>ANNE WESLEY MAYS</b>  |
| Assistant Editor ..... | <b>BRIGID L. DeVRIES</b> |
| Assistant Editor ..... | <b>LOUIS STOUT</b>       |
| Assistant Editor ..... | <b>BILLY V. WISE</b>     |
| Assistant Editor ..... | <b>JULIAN TACKETT</b>    |

Lexington, Kentucky

**BOARD OF CONTROL**

President - Sam Chandler (1986-1990) Shelbyville; Vice-President - David Points (1988-1991) Mt. Sterling, Directors - Sandy Allen (1988-1992) Louisville, Huston DeHaven (1987-1991) Hardinsburg, Charles Henry (1988-1992) Paducah, Alvis Johnson, (1989-1993) Harrodsburg, Charles Miller (1986-1990) Louisville, Marvin Moore (1988-1992) Morehead, Jack Portwood (1989-1993) Stanford, Bob Rogers (1989-1993) Murray, Eddie Saylor (1989-1992) Mollus, Liz Trabantd (1988-1991) Ashland; State Department of Education - Harry Loy, Frankfort.

**APPEALS HEARINGS**

OCTOBER 12-13, 1989

The Board of Control of the Kentucky High School Athletic Association met at the K.H.S.A.A. Office Building in Lexington, Kentucky on Thursday, October 12 and Friday, October 13, 1989 for the purpose of hearing appeals. The meetings were called to order at 1:00 p.m. on each day.

Following the hearings of all appeals the following actions were taken by the Board.

Waived By-Law 6, Transfer Rule:

- Jason Moorman - St. Romuald, Hardinsburg
- Ryan Whitaker - Lexington Catholic
- Ernie Lee Kirk, II - Allen County - Scottsville
- Robert M. Vanhoose - Paintsville
- Matt Mason - Lexington Christian Academy
- Matthew DeMichele - Jessamine County
- Frederick & Helen Seitz - Woodford County
- Toby Lee Welch - Russell
- Samuel Kevin Frazier - Raceland
- William Russell Calvert - Henry Clay, Lexington
- Kenneth Hatmaker - Ballard, Louisville
- Quinton Leonard - Madison Central, Richmond
- Mariko Hagans - Bryan Station, Lexington
- Tammy Fox - West Hopkins, Nebo
- Jennifer & James True - Holy Cross, Covington
- James P. Donovan - Highlands, Fort Thomas
- Roger Asher - Lloyd Memorial, Erlanger
- Greg Potter - Washington County

Did not waive By-Law 6, Transfer Rule:

- Kristian Boghof - Fulton
- Alexander Eckhardt - Scott County
- Michael Klein - Conner

There being no further business, the meeting was adjourned until 9:00 a.m., Saturday, October 14 for the regular meeting of the Board.



**1989-90 BASKETBALL  
ASSIGNING SECRETARIES**

- REGION I:** Jim Henley, Route 1, Box 237, Bardwell 42023, Home: 502-628-3536; Business: 502-628-5476.
- REGION II:** Bill Burton, P.O. Box 217, Eddyville 42038, Home: 502-388-9980; Business: 388-7248 (MWF only).
- REGION III:** Wayne L. Divine, Fairway Dr., Central City 42330, Home: 502-754-2783; Business: 502-754-4474.
- REGION IV:** Mike Cobb, 525 Ashmoor, Bowling Green 42101, Home: 502-781-5139; Work: 502-842-0089.
- REGION V:** Howard Gardner, 810 McCullum Avenue, Elizabethtown 42701, Home: 502-765-6273.
- REGION VI & VII:** Carol Funk, 3501 Illinois Ave., C-11, Louisville 40213, Home: 502-458-1167; Business: 502-625-6720.
- REGION VI & VII (JV):** Robert Weihe, 1897 Princeton Drive, Louisville 40205, Home: 502-459-6397; Business: 502-776-4651.
- REGION VIII:** Roy Winchester, Box 29, Bethlehem 40007, Home: 502-845-5040; Business: 502-255-7770.
- REGION IX:** Bob Miller, 197 Holiday Lane, Fort Thomas 41075, Home: 606-441-5885; Business: 606-292-3064
- REGION X & XI:** Larry Boucher, 243 Duntreath Drive, Frankfort 40601, Home: 502-695-4019; Business: 502-564-6927.
- REGION X & XI (JV):** Tommy Shuck, 2073 Williamsburg, Lexington 40504, Home: 606-277-8788; Business: 224-3464.
- REGION XII:** Noel Hargis, 112 Fisher Drive, Somerset 42501, Home: 606-679-6417.
- REGION XIII:** Ray Canady, Box 244, Barbourville, Home: 606-546-4765; Business: 606-546-4175.
- REGION XIV:** Don Stacy, Route 1, Box 835, Hazard 41701, Home: 606-436-4299; Business: 606-439-5813.
- REGION XV:** Paul Dotson, Box 491, Belfry 41514, Home: 606-353-7335; Business: 606-353-7230.
- REGION XVI:** Bobby Crager, 1703 Mary Ellen Drive, Flatwoods 41139, Home: 606-836-6069; Business: 606-836-8186.

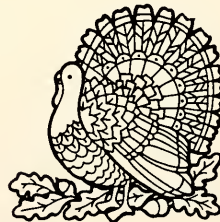

**Happy  
Thanksgiving!**

**NOTRE DAME**  
**1989-90 STATE VOLLEYBALL CHAMPION**  
 Seneca High School, Louisville, Kentucky



**BACK ROW L-R:** Asst. Coach Janet Kohns, Gina Nienaber, Nicole Thelen, Erin Dineen, Krista Robinson, Jenny Geraci, Julie Butler, Kerry Lewin, Michelle McElroy, Shelly Dusing, Jill Tewes, Head Coach Kim Gunning. **FRONT ROW KNEELING L-R:** Susan Kluemper, Lou Pohlgeers, Molly McDermott, Chelsea Hemingway, Tracy Tomlinson, Jennifer Luckman, Carrie Mohr.

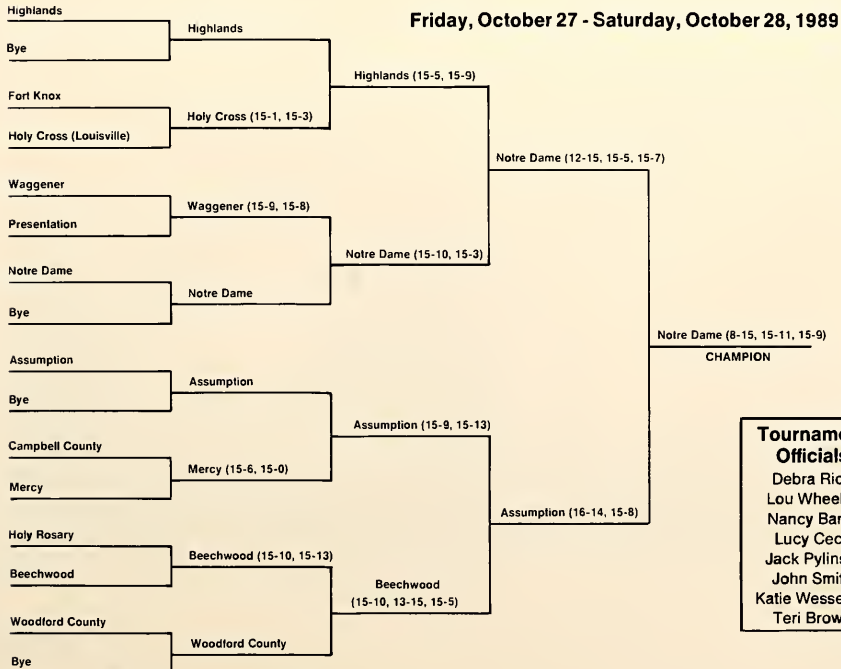

## 1989-90 CROSS COUNTRY CHAMPIONS



**Clifton Hunter, Fairdale  
Class AAA Individual Champion**

### CLASS AAA BOYS' FIRST 15 RUNNERS

| PL | NAME               | TEAM          | TIME     |
|----|--------------------|---------------|----------|
| 1  | Clifton Hunter     | Fairdale      | 16:27.65 |
| 2  | Aaron Payne        | Pulaski Co.   | 16:35.38 |
| 3  | Bob Foster         | Daviess Co.   | 16:38.10 |
| 4  | John Perkins       | St. Xavier    | 16:41.61 |
| 5  | David Buchenberger | St. Xavier    | 16:45.61 |
| 6  | Adam Henson        | Shelby Co.    | 16:46.54 |
| 7  | Travis White       | Holy Cross    | 16:48.23 |
| 8  | Josh Henson        | Shelby Co.    | 16:50.99 |
| 9  | Greg Brown         | Trinity       | 16:52.53 |
| 10 | David Bratcher     | Holy Cross    | 16:53.84 |
| 11 | Kevin Schwartz     | Apollo        | 16:54.36 |
| 12 | Scott Williams     | Jeffersontown | 17:00.17 |
| 13 | Jason Acree        | Shelby Co.    | 17:01.59 |
| 14 | Mike Miller        | Bell Co.      | 17:01.92 |
| 15 | Bobby Eldridge     | Pulaski Co.   | 17:03.88 |

### CLASS AAA BOYS' TEAM SCORES

| PL | TEAM                  | SCORE |
|----|-----------------------|-------|
| 1  | Shelby Co. ....       | 74    |
| 2  | Holy Cross .....      | 82    |
| 3  | Trinity .....         | 84    |
| 4  | Pulaski Co. ....      | 108   |
| 5  | Warren Central .....  | 148   |
| 6  | Apollo .....          | 189   |
| 7  | Jessamine .....       | 210   |
| 8  | St. Xavier .....      | 219   |
| 9  | Franklin .....        | 237   |
| 10 | Henderson .....       | 242   |
| 11 | Marshall County ..... | 280   |
| 12 | Lafayette .....       | 297   |
| 13 | Fairdale .....        | 323   |
| 14 | Boone Co. ....        | 364   |
| 15 | Waggener .....        | 381   |
| 16 | Cov. Holmes .....     | 456   |

### SHELBY COUNTY BOYS' CLASS AAA CHAMPION



**Adam Henson, Josh Henson, Jason Acree, Robbie Houchin, Jimmy Hatter, Rick Shaw, Clay Cull. Coach Larry Wingfeld.**

## 1989-90 CROSS COUNTRY CHAMPIONS



**Ginger Watkins, Franklin County  
Class AAA Individual Champion**

### CLASS AAA GIRLS' FIRST 15 RUNNERS

| PL | NAME                 | TEAM           | TIME     |
|----|----------------------|----------------|----------|
| 1  | Ginger Watkins       | Franklin       | 10:56.91 |
| 2  | Emily Roebel         | Notre Dame     | 11:05.65 |
| 3  | Amy Smith            | Pulaski        | 11:32.06 |
| 4  | Kelly Kuerzi         | Pres. Academy  | 11:34.47 |
| 5  | Mandy Jones          | Pulaski        | 11:37.16 |
| 6  | Alison Staples       | Henderson      | 11:48.50 |
| 7  | Angie Rohrscheib     | Daviess Co.    | 11:51.40 |
| 8  | Kara Howell          | Warren Central | 11:55.36 |
| 9  | Beth Woeste          | Notre Dame     | 11:55.97 |
| 10 | Lea Anna Williams    | Grayson Co.    | 11:56.83 |
| 11 | Julie Roberts        | Pulaski        | 11:57.22 |
| 12 | Lara Honaker         | Lafayette      | 11:57.59 |
| 13 | Stephanie Filippazzo | L. Doss        | 11:59.16 |
| 14 | Michelle Marshall    | Boone Co.      | 12:00.01 |
| 15 | Courtney Sheaffer    | Owensboro Sr.  | 12:00.85 |

### CLASS AAA GIRLS' TEAM SCORES

| PL | TEAM           | SCORE |
|----|----------------|-------|
| 1  | Notre Dame     | 74    |
| 2  | Pulaski        | 83    |
| 3  | Warren Central | 106   |
| 4  | Daviess Co.    | 127   |
| 5  | Jessamine      | 175   |
| 6  | Owensboro Sr.  | 200   |
| 7  | Grayson Co.    | 220   |
| 8  | Henry Clay     | 226   |
| 9  | Franklin       | 243   |
| 10 | Shelby Co.     | 271   |
| 11 | L. Ballard     | 293   |
| 12 | Boyd Co.       | 296   |
| 13 | L. Doss        | 319   |
| 14 | Mercy Academy  | 331   |
| 15 | Sacred Heart   | 363   |
| 16 | Pres. Academy  | 379   |
| 17 | L. Assumption  | 427   |

### NOTRE DAME ACADEMY GIRLS' CLASS AAA CHAMPION



**Emily Roebel, Beth Woeste, Karen Crowe, Gina Casnellie, Carolyn Hobbs, Cindy Goebel, Tara Weltner. Coach Bob Meyer.**



## 1989-90 CROSS COUNTRY CHAMPIONS



**Scarlett Haley, Russell  
Class AA Individual Champion**

### CLASS AA GIRLS' FIRST 15 RUNNERS

| PL | NAME              | TEAM        | TIME     |
|----|-------------------|-------------|----------|
| 1  | Scarlett Haley    | Russell     | 11:06.84 |
| 2  | Cybil O'Nan       | Oldham Co.  | 11:27.10 |
| 3  | Lauren Moore      | Oldham Co.  | 11:40.88 |
| 4  | Tracy Cox         | Warren East | 11:44.14 |
| 5  | Kristen Edwards   | Warren East | 11:45.56 |
| 6  | Ashley Hudson     | Warren East | 11:46.81 |
| 7  | Natalie Ford      | Fleming Co. | 11:50.25 |
| 8  | Melissa Simms     | Russell     | 11:56.15 |
| 9  | Trescia Tyler     | Trigg Co.   | 11:56.42 |
| 10 | Tiffany White     | East Hardin | 11:56.75 |
| 11 | Antionette Mayes  | Trigg Co.   | 12:01.20 |
| 12 | Angela Moehring   | Conner      | 12:03.35 |
| 13 | Mandy Stovall     | Russell     | 12:07.45 |
| 14 | Elizabeth Higgins | Highlands   | 12:07.99 |
| 15 | Lisa Adams        | Fort Camp   | 12:11.72 |

### CLASS AA GIRLS' TEAM SCORES

| PL | TEAM          | SCORE |
|----|---------------|-------|
| 1  | Warren East   | 44    |
| 2  | Russell       | 58    |
| 3  | Oldham Co.    | 71    |
| 4  | Dixie Heights | 129   |
| 5  | Trigg Co.     | 130   |
| 6  | Highlands     | 140   |
| 7  | East Hardin   | 146   |
| 8  | S. Oldham     | 193   |
| 9  | Adair Co.     | 265   |
| 10 | Whitesburg    | 271   |
| 11 | Barren Co.    | 304   |
| 12 | Clay Co.      | 306   |

### WARREN EAST HIGH SCHOOL GIRLS' CLASS AA CHAMPION



**Tracy Cox, Kristen Edwards, Ashley Hudson, Lauren Edwards, Tara Holthaus, Heather Young, Donna Clayton. Coach Rob Bowers.**

**REMINDER TO SCHOOLS CONCERNING LIMITATION OF SEASONS**

All schools are reminded of the Limitation of Seasons Rules, K.H.S.A.A. By-Law 27, as it applies to competition after the conclusion of the regular season. ALL SPORTS are affected by this rule, which states that following the teams' last regular season match, there shall be no further practice or play as a team for the remainder of the school year, with the exception of the K.H.S.A.A. tournament. Please be sure your coaches are aware of this important rule, and that they are not involved in coaching the team in an outside league, or other competition. *For the high school coach, be they the Head Coach or an assistant coach, to coach members of the high school team in a league outside of the school's legal regular season competition, regardless of the type of league, would be a violation of the rules governing the Limitation of Seasons.*

**OPEN DATES FOR BASKETBALL SCHOOLS**

Assumption needs one more girls' teams to play in the Holiday Jamboree to be held December 28 and 29.

Interested schools should contact Coach Carolyn Medley, Assumption High School, 2170 Tyler Lane, Louisville, 40205, or call (502)458-9551.

Bardstown has three open dates for boys basketball, 11/28, 12/12, and 1/23. Contact Garnis Martin, A.D., (502)348-1674.

Laurel County has several openings on its boys basketball schedule, including 11/28, 12/8 and 1/30. Contact Coach Charles Broughton (606)864-7371, or (606)843-7208.

Madisonville-North Hopkins has several open dates for boys varsity and junior varsity basketball. The open dates are as follows -- 11/30, 12/7, 12/8, 12/18 and 12/19, 1/18, 1/19 and 2/12. Contact J.E. Barlow, A.D., (502)825-6017.

McDowell needs girls' basketball games on any of the following dates - 11/30, 12/11,13,20,22,28, 1/4,5,11,12,19,29,31, and 2/5,23. Interested schools should contact Coach Cassandra Keathley at (606)377-6202.

Oldham County needs boys games on 12/15/89, 12/27-30/89, 1/12/90, 1/30/90, 2/9/90 and 2/10/90.

Interested schools should contact Coach Gary Forrest, or Tom Peterson, A.D., (502)222-9461.

Russell has open dates for boys basketball, 11/28, 1/23; and needs a girls' game on 2/12. Contact Jerry Klaiber, A.D.

**BASKETBALL/FOOTBALL ORDER FORMS NOW BEING ACCEPTED**

Ticket order forms for the State High School Football Championships and the Boys and Girls Basketball Tournaments have been mailed to the member schools and school systems. If you did not receive an order form, please request one today, do not wait until just prior to the event when you request may not be able to be filled.

**FOOTBALL SCHOOLS ENCOURAGED TO HOLD OFF ON SCHEDULES**

Due to the fact that there is the potential for a significant realignment in football, football playing schools are encouraged not to sign contracts which call for games beyond the 1990 season. The starting date will change in 1991, as well as the district alignment changes, and until this alignment is finalized, probably in the early spring, it would be advisable to hold off from finalizing schedules and contracts.

**NOTICE ON COACHING BOX**

Effective this fall, the K.H.S.A.A. is again in compliance with National Federation Playing Rules as they pertain to the coaching box. The box shall be six foot in length, beginning with the mid court line (hash mark) and extended towards the end line. The K.H.S.A.A. has diagrams available to assist in the placement of the box. Also, schools which are forced to use a bench configuration at the end of the floor must have permission from the K.H.S.A.A. in order to use this configuration. In addition, both benches must be in the same relative position, if one is on the end, both must be on the end.

---

## **IMPORTANT NOTICE CONCERNING DISQUALIFICATIONS**

By Board of Control action, all participants and/or coaches who are ejected from a contest for unsportsmanlike conduct shall be suspended from competition for a minimum of one game.

With this in mind, it is important to adhere to the following procedure should a representative of your school be ejected for unsportsmanlike conduct. 1) Be sure you receive a disqualification card from the contest official; 2) Contact this office in writing to request reinstatement of the participant; 3) Inform the participant/coach of the suspension. You will be notified by return mail as to the end of the suspension, and the date or day when the player/coach will be eligible to return to competition. Contest officials also are reminded to use an ink pen and to press hard as the third copy is often illegible if done in pencil.

\*NOTE\* Any person who is suspended from a contest may not dress for that contest in game uniform. They will however be covered by the catastrophic insurance policy insofar as practice is concerned unless you are otherwise notified.

## **SELECTION OF BASKETBALL BENCH OFFICIALS IS IMPORTANT**

Often, during the basketball season, the Association office receives reports of irregularities in a game due to a lack of assigning competent bench officials to score and time the game. Schools should pay close attention to the selection of these persons. Adults should be chosen who have a knowledge of the rules, a sense of impartiality, an interest in the game, and who are alert, willing to serve, and able to concentrate on their duties. The Official Basketball Rules recommends the Official Scorer wear identifying apparel and his or her location be clearly marked. Schools should make every effort to abide by this recommendation during the season.

From an article by M.F. Springer, the following tips are suggested --

- 1) Choose Adults. A high school senior or one of last June's graduates will have the interest and enthusiasm, but may lack the poise, impartiality and judgement.
- 2) Choose someone who has had some playing, coaching or officiating experience.
- 3) Choose officials who can and will be present at every home game. It may be an honor to act as Timer or Scorer, but it's not an honor which should be passed around every game.
- 4) If faculty members are available for these jobs, they usually do the best work, though there are exceptions.
- 5) Above all, choose someone with plenty of poise, good judgement, a sense of impartiality and one who you are sure will be able to forget the score and concentrate on his or her job.

## **OPEN DATES SOLICITED FOR FOOTBALL SCHOOLS**

Many schools are working on 1990 football schedules. With this in mind, please submit your open dates to this office so that we may again compile a list to assist you in scheduling. Please submit these open dates in writing and include 1) the game date desired, and 2) a contact name and daytime phone number. The following dates have been submitted --

**Mt. Healthy High School** in Cincinnati is seeking a football game on August 31 or September 1; or September 7 or September 8. Mt. Healthy has approximately 525 boys in the top three grades. Schools interested should contact Jim Reynolds, (513)729-0130.

**Oldham County High School** is seeking a football game on October 26, 1990. Schools interested should contact Tom Peterson, Athletic Director at (502)222-9775.

**Portsmouth West High School** in Portsmouth, Ohio is seeking a football game on October 5, 1990. Schools interested should contact Paul Mecker, Athletic Director at (614)858-6669.

**Rock Hill High School** in Ironton, Ohio (approximately 650 students) is seeking a football game on October 19 or 20, 1990. Schools interested should contact Chris Lester, Athletic Director at (614)533-3417.

**Wheelerburg High School** in Wheelerburg, Ohio is seeking a football game on August 31 or September 1, 1990, September 28 or September 29. Schools interested should contact Jim Gill, Athletic Director at (614)574-2527.

**Withrow High School** in Cincinnati, Ohio is seeking a football game on September 7 or 8, 1990. Schools interested should contact Dale Mueller, Football Coach at (513)533-5733.

---

## CONGRATULATIONS!

The following is the list of the students recognized in 1988-89 as making the Academic All State Teams for the Kentucky High School Athletic Association. Nominations were solicited from all member schools and were the responsibility of the school athletic director. Many thanks to the Athletic Directors for cooperating.

### 1988-89 Fall Sports

#### Kentucky High School Athletic Association Academic All State Team First Team

#### Boys' Cross Country

Apollo - Greg Haden (10) 3.83  
Ballard - Keith Lusk (1) 3.80  
Barren County - Jamie King (10) 4.00, Chris Poynter (9) 3.83, Chris Reed (10) 3.85, Sammy Lowe (12) 3.75  
Bellevue - Kurt Jones (10) 4.00  
Berea - Matt Montgomery (11) 3.75  
Boyd County - William Moriarty (12) 4.00  
Bryan Station - Daniel Rodriguez (10) 3.80  
Buckhorn - Doug Zanetos (1) 4.00, Will Gaselin (1) 3.80  
Christian Academy-Louisville - Ryan Richardson (9) 4.00, Mark Worley (9) 3.75, Jerry Grant (1) 3.91  
Cordia - Shawn Stanley (10) 3.80  
Covington Catholic - David Bresser (1) 3.80, Terrance Glaske (1) 4.00  
Darville - Seth King (4) 4.00, Josh Ayorda (8) 3.80  
Eastern - Bratt Ridoux (1) 3.75  
Edmondson County - Sam Skaggs (11) 3.90  
Ford Campbell - Billy Ryan (11) 3.80  
Frankfort - Ben Wiley (12) 4.00, Jason Shaw (9) 3.90  
Fulton City - Chad Fry (9) 4.00, Jason Pully (10) 3.83  
Garrard County - Robbie Long (12) 3.97  
Harrison County - Billy T. Whitaker (10) 3.75  
Holy Cross (Louisville) - Brent Mayer (1) 3.89  
Jessamine County - Mark Parrish (10) 3.88  
Lexington Catholic - Mark Blaschke (12) 3.94, Erik Bieschke (1) 3.88  
Lloyd Memorial - Andy Crowe (10) 4.00  
Madison County - Eric Pigmon (12) 3.80  
Metcalfe County - Jason Hurt (12) 3.80, Richie London (11) 3.90, Jonathan Wilcoxson (10) 4.00  
North Hardin - Todd Ellis (1) 4.00, Kris Hedge (1) 4.00, Tyrone Hollins (1) 3.90  
Paducah Tighman - Charles Seabery (12) 4.00, Brent Roedeemer (9) 3.80, Chad Roedeemer (12) 4.00  
Rowan County - Brian Binion (12) 3.69  
Russell - Mauricio Sanchez (9) 4.00, Jeff Wysong (9) 4.00  
Silver Grove - Joe Gubser (1) 3.85, Terry Leap (9) 3.75  
Tates Creek - Mark Trivette (1) 4.00, David Gosney (10) 3.80, B.J. Lowry (9) 3.80  
Trinity (Louisville) - Jason Cashon (12) 4.00, Downes Kavin (10) 3.90, David Esterle (12) 4.00, Christopher Gregory (10) 4.00, Daniel Grenough (10) 4.00, Curtis Jackson (12) 4.00, John Kuczura (12) 4.00, Stephen Kurosky (11) 3.80, Jeffrey Mortenson (12) 3.80, William Norton (12) 4.00, Richard Paulin (10) 3.80, Kevin Peterson (1) 4.00, Steven Redella (1) 3.80, Matthew Ronau (12) 3.80, Howard Shoaf (12) 3.90, Daniel Walter (12) 3.80

#### Girls Cross Country

Anderson County - Tracy Brumley (10) 4.00, Michelle Gallifer (10) 3.82  
Ballard - Tonya Clay (10) 4.00, Amy Dodrill (10) 3.91  
Barren County - Jody Furlong (10) 3.91, Gini Barlow (9) 3.91, Lee Ann Smith (12) 3.80  
Bourbon County - Debra Denninghoff (9) 3.85, Susan Stewart (1) 3.90  
Bowling Green - Amy Goodwin (10) 4.00  
Buckhorn - Jo Juan Roberts (10) 4.00  
Buckhorn - Suzanne Spicer (10) 4.00  
Burling - Wendie Austin (1) 3.92  
Cavarna - Jennifer Creech (10) 4.00  
Danville - Katie Dexten (8) 3.80, Molly King (6) 3.80, Michelle Finke (8) 3.80, Susan Donovan (6) 3.80,

Julie Hays (8) 4.00, Bethany Rogers (9) 4.00, Debbie Finke (10) 4.00, Katie Stamps (10) 4.00  
Dayton - Stephanie Edgar (11) 3.80, Vinessa Brooks (9) 3.80, Amy Murphy (9) 3.80  
Dixie Heights - Kathy Buchheit (12) 4.00  
Elizabethtown - Helena Domalewski (11) 3.88, Cherie Smith (11) 3.85  
Frankfort - Carrie Barber (9) 4.10, Casey Dutton (12) 3.90, Sheri Heidey (12) 3.80, Stephanie Mace (10) 3.80  
Franklin County - Karen Smith (11) 3.87  
Fulton City - Bridget Homra (10) 4.00  
Harrison County - Cara Baldwin (10) 4.00, Karen Mahoney (12) 3.80, Terry Perrault (10) 3.75  
Holy Cross (Louisville) - Marsha Gawarecki (12) 3.80  
Jefferson County - Andrea Panner (11) 3.85  
Jessamine County - Denise Crum (12) 3.94, Jenny Gilliam (9) 3.80  
Lexington Catholic - Heather Loiselle (11) 3.94  
Metcalfe County - Robin McMurtrey (12) 3.90, Holly Coleman (10) 4.00  
North Hardin - Gail Downs (10) 4.00, Kiku Gaudioso (9) 3.83  
Notre Dame - Kristin Hummel (11) 3.90  
Pleasure Ridge Park - Kerrie M. Leitner (12) 4.00, Bethany Brumfield (10) 3.83  
Providence - LaSenna Powell (10) 4.00, Adrienne Mason (11) 3.80  
Rowan County - Shannon Gallaher (1) 3.98  
Russell - Melissa Simms (1) 3.80, Scarlett Haley (9) 4.00  
Sacred Heart - Kyran Esterle (10) 3.88, Daniella Morris (11) 3.85  
Somerset - Ann Maguire (10) 4.00  
South Hopkins - Barbara Stephens (1) 3.83, Linda Stephens (9) 3.83  
St. Camillus - Rebecca Keen (9) 3.80  
St. Henry - Malinda Butsch (9) 3.75  
Tates Creek - Kathy Whyne (1) 4.50

#### Football

Affan Central - Tim Sloane (10) 3.83  
Anderson County - Jared Crawford (10) 4.00, Chris Franklin (12) 3.97  
Apollo - Mike Canary (10) 4.00, Tommy Nall (9) 4.00  
Ballard - Jeremy Pearman (10) 4.00  
Ballard Memorial - Brady Siress (9) 4.00, Jimmy Wray (10) 3.79  
Barren County - Tommy Simmons (11) 4.00  
Bath County - Rob McFarland (12) 4.00  
Beechwood - A.J. Richardson (12) 3.85, Craig Wilmoth (9) 4.00  
Bellevue - Jason Merida (10) 3.90  
Bourbon County - Tom Witt (10) 3.75, Clint Richardson (10) 3.75  
Bowling Green - Joey Baribeau (1) 3.95, John Franklin (11) 4.00, Mudassar Shafi (1) 3.83  
Boyd County - Mark Kevin Scott (12) 3.81, Kevin Damron (1) 3.94, Gary Dillon (1) 3.79  
Boyle County - Bill Mitchell (1) 4.00, Reid Smiley (12) 4.00  
Brackinridge County - Darren Taul (12) 3.94, Gene Wheeler (1) 3.75  
Bryan Station - Herman Lee (12) 3.80  
Bullitt East - Kerry Stout (12) 3.94, Julie Phelps (1) 4.00, Jonathan Mansfield (1) 3.82, Scott Wilson (1) 3.77  
Campbellsville - Breeca Hayes (12) 3.97  
Cavarna - Jay Crews (12) 3.90  
Cawood - Jeff Harris (11) 3.76, Brent Roark (12) 3.92, Russell Alred (11) 3.95  
Covington Catholic - Dan Martin (11) 3.83, Justin Krueer (1) 4.00, Brian Williams (11) 4.00, Paul Spellman (10) 4.00, Kelly Flannery (10) 3.95  
Cumberland - Eric Cornett (10) 4.00  
Daviss County - John E. Baird (11) 3.75  
Dixie Heights - Keith Soward (9) 4.00, Tom Dilts (10) 4.00, Mike Surray (10) 4.00, Ryan Carron (11) 4.00  
Eastern - Steve Anderson (11) 4.00  
Edmondson County - Eric Potter (10) 4.00, Jerry Wilson (11) 4.00, Neal Booker (10) 3.91, Junior Rajewich (10) 3.83, Jay Hollis (9) 3.81, Oren Wilson (10) 3.75  
Elizabethtown - Eric Lanz (12) 4.00, Thong Le (12) 4.00, Hao Le (10) 3.83  
Fairview - Joey Caldwell (10) 3.77  
Fleming County - Chip Hamm (11) 4.00  
Flaming-Neon - Jason Fleming (10) 4.00  
Ford Campbell - Chris Whitefield (10) 4.00  
Frankfort - Ben Wiley (12) 4.00, Paul Looney (10) 4.00, Marty Hammos (10) 4.00  
Fulton City - Lee Johnson (1) 4.00  
George Rogers Clark - Bobby Wasson (12) 4.00  
Greenup County - Matthew Sanders (12) 4.00, Stephen Dowdy (10) 3.83, Larry Boggs (10) 3.80

Harian - Scott Parsons (11) 4.00, Matt Nunez (1) 4.00  
Henderson County - Brad Bugz (12) 3.80  
Irroquois - Devin Sanders (11) 3.90, Mohammad Shafie (1) 3.80  
Johns Creek - Jim Tom Allen (12) 3.97, Paul Maynard (12) 3.85  
Larue County - Robert Branden Claycomb (12) 3.99, Troy Christian Rock (12) 4.00, David Thomas Mitchell (12) 4.00, William Mason Crawford (12) 3.98, Jason Wesley Hawkins (11) 3.92  
Laurel County - Jimmy Lewis (11) 3.90, Vincent Harrison (12) 4.00  
M.C. Napier - Timothy Spicar (12) 3.85, Steve Dixon (9) 3.80  
Mayfield - Jeff Richardson (12) 4.00, Kevin Mathis (12) 3.94, Jay Brien (11) 3.81  
Meigs County - Jeff Wilson (10) 4.00, Toby Knott (11) 3.79, Tony James (11) 3.75  
Mercer County - Earl Pinkston (12) 4.00  
Metcalfe County - Eric Gray (12) 4.00, Wes Jolly (12) 3.80, Robbie Bass (10) 4.00  
Murray - Chad Bazzell (10) 3.75, Joey Bazzell (10) 3.90, John Mark McDougal (11) 3.90, Jason Sammons (12) 3.90, Bruce Thurmond (12) 4.00  
Newport Central Catholic - Mark Dolier (10) 3.94, Rob Knarr (10) 3.97, Rick Lahmkiw (10) 3.84, Matt Mann (10) 3.84, Adam Reedy (10) 3.97  
Paris - T.J. Klyza (11) 3.97, Leshun Steward (10) 3.88  
Paulding County - James Redd (11) 3.92, Shannon Pleasure Ridge Park - Clement T. Yoo (12) 3.97  
Rowan County - Bill Rosenber (12) 4.00  
Russell - Bobby Joe Pratt (11) 3.90, Steve Lockwood (11) 4.00, Sam Hutchinson (9) 4.00, Andy Barker (9) 3.80, Rod Sherrod (9) 3.80, James Nester (9) 3.80  
Russell - Andy Britz (10) 4.00, Chris McGinnis (9) 3.75  
Shelton Clark - Chris Lockwood (12) 4.00  
Somerset - Randy Spaw (12) 4.00, Johnny Cain (11) 4.00, Jonathan Pardue (10) 3.90  
South Hopkins - Jason Bowman (12) 3.80  
Southern - Chris Morris (12) 3.77  
Tully County - James Redd (11) 3.92, Shannon Burcham (12) 3.81, David Sholar (11) 3.81  
Trinity (Louisville) - Jeffrey Brohn (12) 3.90, Matthew Conliffe (10) 4.00, Charles Contreras (11) 3.90, William DeSensi (10) 4.00, Shawn Freibart (10) 3.80, David Glass (12) 4.00, Heath Hubch (12) 3.80, Kevin Judd (11) 3.80, Gerald Metzmeier (11) 3.90, Todd O'Neil (10) 3.80, William Raalson (12) 3.90, Michael Rickert (12) 3.80, Eric Ralston (11) 3.80, Joseph Skinner (12) 4.00  
Union County - Jeremy Shirel (12) 3.87, John Will Royster (12) 3.79  
Wayne County - Lance Turner (12) 3.75, Chad Newman (11) 3.95, Nelson Weaver (11) 4.00  
Whitesburg - Steve A. Burgey (10) 4.00  
Woodford County - Deon Bryan (11) 4.00, Jeff White (1) 3.79

#### Soccer

Anderson County - Burke Chamoweth (9) 4.00, Troy Sadler (10) 4.00  
Ballard - Eric Arnold (12) 3.80, Andy Colville (11) 3.80, Mark Double (11) 3.90  
Berea - Matt Montgomery (11) 3.75, Howard Halverson (12) 4.00, Jason King (12) 3.85, Brent Stinbricker (12) 4.00, Missy Suder (12) 4.00, Larry Kinnard (9) 3.83, Nathan Boyce (10) 4.00  
Bourbon County - Shane Rau (10) 3.75, Charlie Wilson (11) 3.80  
Boyle County - Scott Eklund (12) 3.94, Tim Simpson (11) 4.00  
Bryan Station - Matthew Blair (12) 4.47, Chad Kincaid (1) 4.25, Matt Jacobs (10) 3.90  
Covington Catholic - Greg Ward (12) 3.99, Michael Dacey (1) 4.00, Mike Bloemer (10) 4.00, Keith Prieshoff (10) 3.93  
Danville - David Vanderpool (9) 3.80, Jason Hammond (12) 3.97, Chris Goodwin (11) 3.83, Aaron Dickey (9) 4.00, Josh Lukins (9) 4.00, Jon Reigelman (9) 3.80  
Elizabethtown - Matt Jones (11) 4.00, Stuart Wilson (11) 3.95, Billy Brassine (9) 3.77  
Ford Campbell - Gorgio Hyatt (10) 3.80, Kyle Penman (12) 4.00, Bob Reid (10) 3.80, Robert Ruzicka (10) 3.80, Chris Vanairsdale (9) 4.00  
Frankfort - Ben Wiley (12) 4.00, Karen Crabtree (12) 4.00, Paul Lauritzen (12) 3.90, Jason Shaw (9) 3.90  
Franklin County - Todd Hash (11) 3.79, Todd Hash (1) 3.76  
George Rogers Clark - Teddie Clark (12) 3.88, Brian Hamon (12) 4.00, Brian Masters (12) 4.00, Hagan Rose (12) 3.97, Chad Jones (11) 3.75, Mark Camper (9) 3.83, Brad Jones (9) 3.83, Greg Monahan (9) 3.83, Tony Strode (9) 3.83

Henderson County – John Michael Woodward (11) 4.00, Brian Crafton (9) 3.83, Jason Moore (12) 3.83  
 Holy Cross (Covington) – Javis Borchers (12) 3.80,  
 Kelie Goller (10) 3.75, Kevin Timmerding (10) 3.75  
 Jessamine County – Mark Parrish (10) 3.88  
 Laurel County – Kevin Hedrick (9) 4.00, Eddie Hibbitts (11) 3.90  
 Lexington Catholic – Steve Lubbe (11) 3.90, Chuck Zavis (12) 3.90  
 Madisonville–North Hopkins – Travis McAfee (12) 3.94  
 Madison County – Aaron Copsy (11) 3.86, Richard Mains (10) 4.00  
 North Hardin – Dodd L. Caudill (12) 3.94  
 Paducah Tilghman – Alex Edwards (11) 3.80, Emily Walsh (10) 4.00  
 Rowan County – Matt Cutts (11) 4.00, Kip Crager (12) 4.00, Kevin Serey (10) 4.00, Jon Nutter (12) 3.89  
 Russell – Mandy Stovall (10) 3.80, Jeff Shelton (9) 4.00  
 Russellville – Brian Brown (11) 4.00, Brad Beckman (11) 4.00, Chris Seidler (9) 4.00, Clay White (12) 3.75, Matthew Williams (11) 3.75, Steven Inman (9) 3.75  
 Southwest Christian – Kevin Bobb (12) 4.00, Buddy Ray (12) 3.80, Nats Barbin (12) 3.86, Chad Greathouse (10) 3.86  
 St. Camillus – Eric McKinney (11) 4.00, Mark Mowery (10) 4.00, Henry Hale (9) 4.00, Marlena Douglas (12) 3.90, Ben Mackey (11) 3.90, Cassandra Goinis (12) 3.80, Kevin Prevatte (12) 3.80, Randy Yarger (11) 3.80  
 St. Henry – Gary Meiners (12) 3.83, Gary Meiners (12) 3.81, Tim Gessner (10) 3.83, Adam Diebold (9) 3.81, Paul Freihofer (9) 3.75, Kevin Gessner (9) 4.00, Mark Kubala (9) 3.75, Ryan Schaffer (9) 3.81, Wynn Mason (12) 3.75, Cassie Evans (12) 3.75, Jennifer Goetz (11) 3.81, Donna Keller (11) 3.75, Erin Mullane (9) 3.75  
 Tates Creek – Kevin Scotfield (9) 4.00, Jose' Alvarez (12) 3.84  
 Trinity (Louisville) – Seth Bearden (11) 3.80, William Brewer (12) 3.90, Michael Hobbs (12) 4.00, Brian Murphy (12) 4.00, Daniel McCarthy (12) 4.00, Brian Richardson (11) 4.00, Brian Scully (11) 4.00, Christopher Thomas (12) 4.00, Jason Underwood (12) 3.90  
 Western Hills – Joseph Bell (11) 3.90, John Patrick Hanly (11) 3.90  
 Woodford County – William Robinson (12) 3.97, Tim Rouch (12) 3.88

### Volleyball

Assumption – Nikki Burdette (12) 3.77  
 Ballard – Leslie Gnadinere (11) 3.80, Emily Satterwhite (11) 3.90  
 Beechwood – Shelly Mescher (12) 3.91, Pam Taylor (12) 3.85, Janie Borcharding (11) 4.13  
 Bellevue – Sally Salazar (11) 3.75  
 Christian Academy–Louisville – Heather Laukhauf (12) 4.00, Barbara Roberts (11) 4.00, Suzy Hume (11) 4.00, Rebecca Fellows (11) 4.00, Jerry Smith (10) 3.85  
 Dayton – Caissa Crittenden (9) 4.00, Dominique Forté (9) 3.80, Kristina Johns (9) 4.00  
 Highview Baptist – Michelle Mays (11) 3.96, Jennifer Dodd (10) 3.75  
 Holy Cross (Covington) – Lisa Abbott (12) 3.76  
 Holy Cross (Louisville) – Erica Moore (9) 3.83  
 Newport Central Catholic – Melissa Rosing (10) 3.94  
 Notre Dame – Jennifer Walter (11) 3.80, Shelly Dusing (10) 3.80  
 Paul Blazer – Jan Alvey (12) 3.78, Amy Lim (11) 3.79, Christa Carter (10) 3.76  
 Pleasure Ridge Park – Tonya M. Brown (11) 3.95, Tammy J. Elder (10) 4.00, Christie M. Howlett (10) 4.00, Amy M. Kinglesmith (10) 3.81  
 Rowan County – Jennifer Morgan (10) 3.97  
 Russell – Amy Smith (12) 4.00, Regina Borders (11) 3.90, Amy Ditty (9) 4.30, Stephanie Shaffer (9) 4.00  
 Southern – Amy Moore (10) 3.81, Melissa Burden (12) 3.97  
 Southwest Christian – Kim Garrett (12) 4.00, Holly Shalley (11) 4.00  
 St. Henry – Meleia Doud (12) 3.80, Amy Kremer (12) 3.81, Kasy Huck (10) 3.75, Jennifer Vieth (10) 4.00  
 Villa Madonna – Amy Crawford (9) 4.00  
 Western – Leigh Ann Brunner (12) 3.80

### 1988-89 Fall Sports

**Kentucky High School Athletic Association**  
**Academic All State Team**

### Honorable Mention

#### Boys Cross Country

Ballard – David Kirkpatrick (10) 3.58, Mike Sprano (10) 3.25, Geoffrey Dendy (11) 3.30  
 Barren County – Chris Gooden (12) 3.70, Steve Wininger (12) 3.40, Greg Turner (12) 3.41, Larry Lock (10) 3.33, Jessie Warren (9) 3.33  
 Bath County – James Craig (12) 3.37  
 Bellevue – Sean Mertens (11) 3.50, Craig Briddick (10) 3.30, Shannon Haggard (9) 3.50  
 Berea – Brook Brosi (10) 3.33  
 Bowling Green – David Trotter (10) 3.66, Derek Lanham (10) 3.30  
 Boyd County – Todd Borders (12) 3.25  
 Boyle County – Mark Blair (10) 3.42  
 Christian Academy–Louisville – Brad Frame (11) 3.50, Dwight Grant (12) 3.31  
 Covington Catholic – Jeff Cheskie (10) 3.32, Joel Voet (10) 3.71  
 Danville – Mark Hudson (8) 3.60, Teague Sims (12) 3.40  
 Daviess County – Jonathan E. Locher (12) 3.40, Michael D. Rousseau (11) 3.26  
 Dayton – Steve Fleming (10) 3.30, Dennis Maines (9) 3.55, Brian Widener (11) 3.40  
 Dixie Heights – Jeff Cook (12) 3.80  
 Eastern – Martin Johnson (12) 3.55  
 Elizabethton – Clay Fullen (12) 3.37, Darryl Bauer (11) 3.35  
 Fort Campbell – James Scott (11) 3.40, Jef Scott (11) 3.60  
 Frankfort – Greg Miklavcic (11) 3.60  
 Frankfort County – Fred Suterlin (12) 3.49, Fred Suterlin (12) 3.48  
 Fulton City – Ashley Duncan (10) 3.31, Mark Hamilton (10) 3.56, Ron Szurgot (11) 3.25  
 Garrard County – Shane Warren (12) 3.50  
 Harlan – Arthur Howard (10) 3.64, Seth Spoelman (9) 3.58, Pericles Maunaidias (9) 3.68  
 Harrison County – Greg Banfield (9) 3.67  
 Henderson County – Sean Wilder (12) 3.65  
 Holy Cross (Louisville) – John Robertson (10) 3.55, Brian Gregory (10) 3.53  
 Jessamine County – Macy Foree (12) 3.64, Patrick Todt (11) 3.45, Adam Hamilton (10) 3.56  
 Johnson Central – Jason Rice (11) 3.59, Tom Preston (10) 3.46  
 Lexington Catholic – Quin Gradek (12) 3.55, Gary Braz (9) 3.30  
 Metcalfe County – Roger Hodge (10) 3.50  
 Newport Central Catholic – Brian Jones (12) 3.50, Wade Smith (11) 3.48  
 North Hardin – Brian Brooks (11) 3.58, Leon Hatch (10) 3.50  
 Pleasure Ridge Park – Michael C. Harris (11) 3.50  
 Russell – Dave Staley (12) 3.30, Steve Raiche (10) 3.70  
 Somerset – Jon Hardesty (11) 3.55  
 South Hopkins – Mark Hring (12) 3.68  
 Southern – Patrick Woulfa (9) 3.50  
 St. Henry – Steve Ryan (12) 3.41, Ed Sparks (12) 3.41, Tony Beimsch (10) 3.25  
 Tates Creek – Brian Okeson (11) 3.80, Jack Leech (12) 3.60, Chris O'Bryan (10) 3.88  
 Trinity (Louisville) – Gregory Brown (11) 3.70, Matthew Daly (11) 3.40, James Dumstorf (10) 3.40, David Greenwell (12) 3.70, Joseph Hagan (12) 3.30, Christopher Hazelton (10) 3.50, John Hein (12) 3.40, Kevin Hyde (11) 3.30, Robert Reinhard (12) 3.40, John Ryan (12) 3.30, Kevin Sullivan (11) 3.30, Shawn Van Meter (10) 3.70  
 Union – Jason Ainslie (10) 3.58, Chad Dossett (10) 3.50  
 Wayne County – Kevin G. Jones (12) 3.81  
 West Hopkins – Kendall Vickers (11) 3.54, Chad Lore (11) 3.83  
 Western – Terrance Slemmons (12) 3.28  
 Western Hills – Eric Reynolds (12) 3.30, Daryl Stoops (10) 3.50  
 Whitesburg – Jamie Stidham (12) 3.40  
 Woodford County – Brian Johnson (11) 3.71

#### Girls Cross Country

Apollo – Dena Beauchamp (12) 3.32, Nicole Lanham (11) 3.29, Ginger Edwards (11) 3.70, Laura McGregor (10) 3.37  
 Assumption – Dora Norton (11) 3.89, Rose Davasia (11) 3.52, Monica Myers (11) 3.50, Amy Steffan (11) 3.26, Amy Pace (10) 3.30  
 Barren County – Amy Reace (9) 3.33, Seyhan Hunter (12) 3.41, Michelle Wood (9) 3.50  
 Bellevue – Trudy Rice (8) 3.33, Amy Thomas (8) 3.33  
 Bowling Green – Jenny Wolfram (10) 3.88

Buckhorn – Cindy Wooton (10) 3.40, Angie Combs (12) 3.30  
 Danville – Paula Slown (8) 3.50, Tierra Kavanaugh (8) 3.30, Ann Liebachietz (8) 3.70  
 Dayton – Anna Caruso (10) 3.55, Jennifer Johnson (9) 3.30  
 Dixie Heights – Rhonda Bates (10) 3.80, Mindy Buchheit (9) 3.50  
 Eastern – Lori Collins (10) 3.25, Mary Moraghan (11) 3.61, Christa Donofrio (12) 3.27, Tracy Thompson (12) 3.54  
 Elizabethton – Katurah Ellerman (12) 3.84, Missy Johnson (12) 3.53, Kathleen Lewis (11) 3.46  
 Fairview – Tiffany Humphrey (11) 3.36, Merinda Ramey (9) 3.25  
 Fleming County – Patricia Dowd (12) 3.32  
 Frankfort – Natalie Gray (10) 3.70, Catherine Hancock (10) 3.40, Lizzie Lange (9) 3.30  
 Franklin County – Leslie Sciantarelli (12) 3.70, Jennifer Briggs (11) 3.45, Lori Wiley (11) 3.33  
 Fulton City – Brandy Brabham (10) 3.40, Rachel Lehaus (10) 3.68, Melinda Michael (11) 3.80, Gretchen Sandling (11) 3.34  
 Harlan – Michelle Orick (9) 3.72, Misha Hollingsworth (9) 3.63  
 Harrison County – Beth Hutton (10) 3.87, Traci Hillman (10) 3.33, Christy Callier (9) 3.33  
 Jeffersonton – Jenny Trux (12) 3.58  
 Jessamine County – Tonya Randall (11) 3.48, Kristin Morey (9) 3.33  
 Johnson Central – Kathy Rice (11) 3.25  
 Laurel County – Laura Daniels (9) 3.80  
 Lexington Catholic – Helen Seitz (10) 3.25  
 Loyal Memorial – Stacy Crowell (12) 3.80  
 Metcalfe County – Jennifer Carter (11) 3.80  
 North Hardin – Alison Downs (10) 3.33, Alison Washburn (10) 3.33  
 Notre Dame – Bridget Bailey (10) 3.50, Gina Casnellie (10) 3.50, Tara Craven (10) 3.50, Cindy Goebel (10) 3.40, Gina Nienaber (10) 3.40, Laura Downton (11) 3.30, Emily Nordloh (11) 3.30, Ida Hitzler (12) 3.30, Emily Nordloh (11) 3.70, Debbie Kruetzkamp (12) 3.50, Molly Wehrman (12) 3.70, Stephanie Marsh (9) 3.40, Anna Mersch (9) 3.40, Stephanie Marsh (9) 3.50, Tara Neltner (9) 3.50, Emily Roebel (9) 3.30, Sharon Yelton (9) 3.50  
 Rowan County – Kim Martin (10) 3.58, Amy Pierce (10) 3.48, Beth Pierce (10) 3.43, Tonya Blavin (9) 3.50  
 Russell – Amy Watson (10) 3.70  
 Sacred Heart – Amanda Nett (10) 3.61  
 Sheldon Clark – Paula Dials (10) 3.25, Ida Bowen (10) 3.33, Linda Stone (10) 3.25  
 Silver Grove – Sonya Jenkins (11) 3.35, Kim Milius (10) 3.35, Alethea Cummins (9) 3.28  
 Somerset – Debbie Molden (12) 3.50  
 South Hopkins – Autumn Bennett (10) 3.67  
 Southern – Susan Li (10) 3.25  
 St. Henry – Jennifer Ruschman (12) 3.43, Amy Clements (11) 3.25, Dawn Butsch (10) 3.33  
 Whitesburg – Rachel Neave (12) 3.70, Lisa Wilcox (11) 3.30, Kathy Sparks (11) 3.50  
 Woodford County – Eva Priggo (12) 3.53

### Football

Allen Central – Jamie Hall (12) 3.61, Kevin Wallace (10) 3.87, Anthony Martin (11) 3.42  
 Anderson County – Mark Peach (12) 3.87, Jason Cubert (9) 3.88, Travis Smith (9) 3.68, L.W. Barnes (10) 3.80, Eric Young (10) 3.80, Brian Klink (11) 3.55, Chris Cormish (12) 3.32, Jason Stewart (9) 3.30  
 Apollo – Greg Rich (12) 3.25, Ted Webb (12) 3.52, Brad Sutherland (11) 3.45, Tony Gabbert (10) 3.37, Nathan Satterly (9) 3.50  
 Ballard – William Jackson (10) 3.50, Joshua Neubauer (10) 3.80, Grant Bingham (12) 3.30, Matthew Cole (12) 3.30, James Jackson (12) 3.30, Allen King (12) 3.50, Matt Martinez (12) 3.50, Adrian Russell (12) 3.40  
 Ballard Memorial – Warren Pittman (10) 3.48  
 Barren County – Brian Morrison (12) 3.50, Chris Hamner (12) 3.40  
 Bath County – Shawn Tolle (11) 3.70, Jim Bowling (11) 3.70, Brian Bowling (12) 3.60, Sam Parks (12) 3.40, Gay Shrouf (11) 3.40, Scott Smathers (12) 3.30  
 Beechwood – Scott Robertson (12) 3.73, David Brossart (12) 3.44, Jeff Gabbard (12) 3.43, Chad Merse (12) 3.29, Jamie Caudill (12) 3.25, Mike Cardosi (12) 3.25, Jason Krohman (11) 3.63, Bob Lee (11) 3.34, Jeff Middendorf (11) 3.25  
 Bellevue – Doug LeoPolo (12) 3.60, David Miller (12) 3.50, Mike Tolin (12) 3.30, Ron Swopa (10) 3.25  
 Bourbon County – Mark Manual (12) 3.32, Eric Tookey (8) 3.60, Dale Richardson (12) 3.35, Eric Cowley (11) 3.40

Blogging Green – Ed Whittle (12) 3.56, Paul Lawless (12) 3.39, Chris Cochran (12) 3.36, Breck Largent (11) 3.68, Chuck Wolfeman (11) 3.70, Scott Safford (11) 3.72, Steve Lagermann (11) 3.37, Bart Cobb (10) 3.53, Lee Mouser (10) 3.60, Jonathan Mobley (10) 3.30, Scott Gaines (10) 3.30, George Clark (11) 3.66  
 Boyd County – Jeffrey Gee (12) 3.25, Michael Bryant (10) 3.50, Steven Wilson (10) 3.50, Gregory White (10) 3.47  
 Boyle County – Eric Bow (11) 3.47, Andy Hirsch (11) 3.29, Jody Holland (12) 3.50, John Renner (10) 3.33  
 Breckinridge County – Raymond Critchlow (11) 3.58, Daniel Franklin (12) 3.25  
 Bryan Station – Anthony Stamper (10) 3.60, Brian Collard (10) 3.50, Pat Johnson (11) 3.30, Brian Crum (10) 3.30  
 Bullitt East – Timothy Calvert (12) 3.57, Marcus Laytham (12) 3.53, Angela Vincent (12) 3.56, Mandy Stump (12) 3.53, Cheryl Ash (10) 3.25  
 Campbellville – Christopher Kidwell (12) 3.67  
 Cawood – Chris Harris (10) 3.30, Ricky Lambert (10) 3.30, Dondi Noah (12) 3.50, Danny Saylor (10) 3.60, Jimmy Gilpin (10) 3.70  
 Christian County – Robert D. Bush (12) 3.58, Todd Ray Durham (12) 3.48, Edward H. Higgins IV (12) 3.43, Ted C. Prasley (12) 3.32  
 Covington Catholic – Jason Baute (12) 3.65, Dana Granger (12) 3.74, Paul Hladan (12) 3.73, Daniel Ruh (12) 3.62, David Meier (11) 3.32, Scott Spiry (12) 3.26, Jim Danneman (10) 3.74, Nate Raedig (10) 3.65, Matt Stedman (10) 3.65, Bill Unkraut (10) 3.62, Jeff Rensing (10) 3.57, Dan Flesch (10) 3.40, Pete Wischer (10) 3.29  
 Cumberland – Kenneth Scott (12) 3.31  
 Danville – Chris Mancin (10) 3.25, Roger Tully (11) 3.40, Mike Webb (9) 3.30, Jon Bailey (12) 3.50, Pat McClure (9) 3.50  
 Dawson County – Chadwick D. Clayton (11) 3.34, Nathan A. DeGraff (11) 3.30, Robert H. Harrington (10) 3.44, Matt Mueller (11) 3.50  
 Dayton – Fred Johnson (11) 3.40, Rob Keifer (11) 3.60, Jeff Dodd (9) 3.40  
 Dixie Heights – Ryan Cruse (9) 3.30, Todd Guenther (11) 3.40, Gannon Craig (12) 3.40, Rob Holt (12) 3.40, Todd Nolan (12) 3.60, Darin Surrey (12) 3.40  
 Edmonson County – Bobby Brooks (9) 3.63, Terry Alexander (11) 3.34, Mike Wilson (9) 3.27, Matt Vincent (12) 3.26, Joe Wilson (12) 3.25  
 Elizabethtown – Jimmy Burks (12) 3.42, Eric Schwemmer (12) 3.39, Zeb Weese (12) 3.57, Matt Nass (11) 3.44, Greg Cuyler (10) 3.34, Brad Hall (10) 3.58  
 Elkhorn City – Bill Whetsel (12) 3.39, Scott Sykes (11) 3.29, Chris Rose (11) 3.58, Mark Aragon (10) 3.42  
 Eminence – Mike Hayes (11) 3.70, Anthony Lucas (10) 3.31  
 Fairview – Scott McIntyre (12) 3.58, Cameron Holbrook (11) 3.66, Greg Graham (11) 3.29, Bruce Morrison (10) 3.62  
 Fleming-Neon – Ben McCray (11) 3.49, Jimmy Breehines (12) 3.65, David Rose (12) 3.25, Joseph Wright (11) 3.62  
 Fort Campbell – Terry Moore (12) 3.50, Chuck Bailey (12) 3.40, Kevin Phelps (10) 3.30, Matt Gillies (11) 3.60, Sean Stewart (10) 3.30, Scott Love (11) 3.60  
 Franklin County – Paul Cobb (11) 3.47  
 Garrard County – Rob Naylor (12) 3.73, Greg Warren (12) 3.62  
 Greenup County – Tim Mynes (10) 3.70, Matt Baker (10) 3.38, Brian Nolan (12) 3.30  
 Harlan – Steve Bryson (12) 3.47, Hunter Payne (12) 3.27, Lance Burch (12) 3.55, Ken Stephens (11) 3.56, Garry Crossland (10) 3.56, Jeremy Shope (9) 3.33  
 Henderson County – Jeff Reese (12) 3.55  
 Henry County – Eddie Mahoney (12) 3.71, Lowell Watson (12) 3.69  
 Holy Cross (Louisville) – Ralph Mains (12) 3.52, Steve Leon (11) 3.44, Craig Tate (11) 3.36, Glenn Brewer (11) 3.22  
 Jenkins – Michael Cassell (11) 3.25, Johnny Williams (9) 3.58  
 Jessamine County – Nathan Wilson (12) 3.34, Jimmy Beckett (12) 3.33  
 Johns Creek – John Varney (12) 3.47, Heath Edmonds (12) 3.29  
 Johnson Central – Joey Hill (12) 3.65, David Russell (11) 3.35, Chris Casey (10) 3.40, Troy Taylor (10) 3.40  
 Kentucky School for the Deaf – Shane Hodge (10) 3.58, Isaac Harris (10) 3.30  
 Laurel County – Eric Mullins (10) 3.63, Curtis O'Bannon (10) 3.73, Bryan Walker (10) 3.27, Jp Irwin (11) 3.71, Steve Johnson (11) 3.33, Jason Ward (11) 3.41

Lloyd Memorial – Greg Hudson (12) 3.30, Devin Pinkleton (12) 3.25, Chad Bilz (12) 3.40, Brad Gover (11) 3.30  
 M.C. Napier – Marcus Stollings (12) 3.66, Larry Begley (9) 3.66  
 Madisonville–North Hopkins – Jeff Bean (12) 3.50, Ray Clark (12) 3.26, David Dixon (11) 3.25, Scott Mason (11) 3.33, Patricia Siria (11) 3.50, Eric Tandy (11) 3.29, Scott Davis (10) 3.67  
 Mason County – William Elevins (12) 3.50, Justin Dean (12) 3.50, Brian McDowell (11) 3.50, Ashley Cline (9) 3.50  
 Mayfield – Bill Erwin (12) 3.63, Scott Thorpe (12) 3.58, William Yerber (12) 3.27, Beau Brown (11) 3.54, Ryan King (11) 3.58, Todd Cartwright (10) 3.58, Shannon Powers (10) 3.50, Clay Weisenberger (10) 3.50  
 McLean County – Brock Bowman (12) 3.29, David Burden (11) 3.31, Chris Cook (10) 3.33, Lonnie McElwath (10) 3.55, Jason Christian (9) 3.50  
 Meade County – John Odum (12) 3.57, J. Thompson (10) 3.50, Alan Beard (12) 3.46, Craig Smith (12) 3.38, Jason Sutton (10) 3.33, Billy Edmonds (11) 3.31  
 Mercer County – Chris Stone (11) 3.30  
 Metcalfe County – Jonathan Perkins (10) 3.50, Joey Shine (10) 3.40  
 Murray – Lance Balmer (12) 3.50, Bart Crum (10) 3.60  
 Newport – Rodney Ollier (10) 3.30, Tony Vires (10) 3.40  
 Newport Central Catholic – Mike Borchers (12) 3.38, Eric Moore (12) 3.40, Jeff Neises (12) 3.30, Glenn Meyers (12) 3.50, Tom Boberg (10) 3.47, Matt Blankenship (10) 3.37, Jeff Wagenlander (10) 3.41  
 North Bullitt – James Wendler (12) 3.41, Jeff McCubbinn (11) 3.66, Troy Jackson (10) 3.33, Pat Diener (10) 3.50  
 Paducah Tighman – Casey Allen (11) 3.60, Brian Shell (11) 3.50, Steve McGinty (12) 3.60, John Owens (12) 3.50, Brett Williams (11) 3.58  
 Paris – Jim Weaver (12) 3.72, Brett Klyts (9) 3.33  
 Paul Blazer – Stuart Hackworth (10) 3.64, David Brown (10) 3.50, Jerry Keating (11) 3.50, Steve Dunley (12) 3.30, Matt Neuback (10) 3.40  
 Pleasure Ridge Park – Michale R. Leslie (12) 3.42, Kevin D. Reichmuth (11) 3.33, John B. Wolff (11) 3.37  
 Rowan County – Jim Allen (12) 3.70, Kelly Wells (11) 3.46  
 Russell – Randy Howell (12) 3.60, Cal Leavitt (12) 3.50, Brian Goodyer (11) 3.50, Andrew Lang (11) 3.60, Steve Vallance (11) 3.50, Charles Blair (10) 3.30, Sam Franzler (9) 3.50, Philip Cassidy (9) 3.40, Marty Conroy (9) 3.30, Spencer Blanchard (9) 3.60, P.J. Daniels (9) 3.30, Shane Peffer (9) 3.50, Brandon Curry (9) 3.50, Rob Hewlett (9) 3.50  
 Russellville – Travis Varble (10) 3.50, Chris Staton (10) 3.50, Robert Lmyal (10) 3.30, Larry Johnson (10) 3.50, Michael Storms (10) 3.50, Chris Washington (11) 3.50, Jeff Holt (12) 3.50, Todd Hammerstone (12) 3.50, Wes Hardin (10) 3.25, John Markham (12) 3.25, Brad Brown (12) 3.25  
 Shelby County – Tam Thompson (12) 3.72, Chris Chanda (12) 3.70, Eric Sutherland (12) 3.30  
 Sheldon Clark – David Hanner (12) 3.52, Gary Michael Cain (12) 3.33  
 Somerset – John Wallace (12) 3.65, Brad Harris (12) 3.36, Toby Durham (12) 3.55, Brook Massey (12) 3.74, Mark Eldridge (12) 3.53, Jeff Jasper (12) 3.73, Chris Nekirk (12) 3.45  
 Southern – Robert Edwards (11) 3.68  
 Trinity (Louisville) – Richard Beckmann (10) 3.30, Joseph Demling (12) 3.50, Keith Durbin (11) 3.30, Manuel Francia (11) 3.50, Matthew Haaf (12) 3.40, Michael Hinton (12) 3.30, Brian Hoehler (12) 3.40, Brent Holsclaw (12) 3.40, John Hudson (12) 3.70, Jason Jewell (12) 3.30, Valentino Johnson (10) 3.30, Jason Kendrick (11) 3.50, Andrew Maynor (12) 3.40, James Meyers (12) 3.30, David Norris (11) 3.70, Scott Reifschneider (12) 3.30, James Roberts (10) 3.30, Jesse Ryan (11) 3.40, Gregory Shuck (12) 3.30, Michael Siegel (12) 3.70, Leon Smith (10) 3.40, Christopher Strick (11) 3.40, Wilson Tapp (12) 3.40, Sean Taylor (12) 3.40, Brian Texas (12) 3.50, Richard Zabel (12) 3.50  
 Union County – Michael Wedding (10) 3.68, Thomas Casey Woodring (11) 3.54, Douglas Hooper (11) 3.54  
 Wayne County – Mark Weaver (12) 3.69, Jonathan Jones (10) 3.58, Sheridan Wright (10) 3.25, Mylan Wright (9) 3.41  
 Western Hills – Daniel Bowker (10) 3.68, Justin Mariott (11) 3.47  
 Whitesburg – Wil Bledsoe (12) 3.40, Dale Thomas (12) 3.25, Toby Maggard (12) 3.25, Roger Mason (12) 3.25, Mike Frazier (12) 3.30, Keith Rose (12) 3.25, Charles Matthews (12) 3.25, James Brown (10) 3.25

Woodford County – Jeff Trowbridge (12) 3.42, Darrin Wilson (10) 3.67, David Richardson (10) 3.58, Aaron Fletcher (10) 3.25

**Soccer**

Anderson County – Frank Weiss (12) 3.66, Chad Womack (9) 3.66  
 Apollo – David Terry (12) 3.25, Landy Townsend (11) 3.45  
 Ballard – Greg Wilson (10) 3.45, Andrew Cole (11) 3.70, Stuart Schram (12) 3.40, Stephen Wiler (12) 3.40  
 Berea – Bunky Harkleroad (12) 3.31, Brenden Pierce (11) 3.67, Peter Willis (11) 3.67  
 Bourbon County – Elliot Hutchcraft (10) 3.50, James Pibble (12) 3.40, Joe Pribble (10) 3.35, Brent Spaulding (10) 3.50, Joe Adkinson (12) 3.40  
 Boyd County – Vonnie Virgin (12) 3.53, Donald Prater (12) 3.38, Eric Smith (9) 3.42  
 Boyle County – Brent Williams (12) 3.50, Kevin Jasper (12) 3.27, Mike Voss (12) 3.69  
 Bryan Station – Siku Emery (12) 3.50, John Ridgley (10) 3.60, Marcus Taylor (9) 3.30, Martin Ridgley (12) 3.25  
 Conner – Scott Ten Hagen (12) 3.61  
 Covington Catholic – Mark Exterkamp (11) 3.57, Tim Lange (11) 3.50, Steve Langston (11) 3.62, Dan O'Hara (11) 3.25, Michael Rohmiller (11) 3.26, Patrick Summe (10) 3.61, Brady Scanlon (10) 3.50, Jay Fanganon (10) 3.50  
 Danville – Jacques Brosseau (12) 3.64, Jim Cody (12) 3.42, Tim Gentry (12) 3.67, Mike Goodwin (12) 3.56, Teague Sims (12) 3.36, Matt Shelby (11) 3.67, Mark Wallace (10) 3.50, Hansen Rada (9) 3.50, Cole Condra (9) 3.70, John Lenn (9) 3.70  
 Dixie Heights – Scott Johnson (12) 3.60, David Steper (12) 3.40, Patrick Abel (11) 3.40, Christopher Crone (9) 3.50, Patrick Gerak (9) 3.50, Matt Storer (9) 3.60  
 Eastern – Russ Cobly (12) 3.30, Kenny Hilpp (12) 3.72, Greg Sekelsky (12) 3.52, Tim Sussman (12) 3.64, Seth Weaver (10) 3.25, Taylor Wood (10) 3.65  
 Elizabethtown – Alex Shearer (11) 3.35, Jon Simpson (9) 3.66, Jeremy Smith (9) 3.66  
 Fort Campbell – Keith Corey (10) 3.50, Robin Fetterman (11) 3.60, Mario Olivo (9) 3.50, John Raby (10) 3.50, Nick Skrodski (9) 3.30, Davie Wright (10) 3.50  
 Frankfort – Greg Miklavic (11) 3.50, Lori Armstrong (9) 3.50, Donna Gray (9) 3.50, Nathan Rome (10) 3.50, David Gray (12) 3.50  
 Franklin County – David Samani (12) 3.57, Chris Bradshaw (12) 3.59, Chris Bradshaw (12) 3.57, Robert Faesy (11) 3.61, Jonathan Wilson (10) 3.41  
 George Rogers Clark – Brian Tyler (12) 3.55, Jason Eades (11) 3.58, Richard Monohan (11) 3.64, Shannon Oldfield (11) 3.34, Randy Stone (11) 3.30, Chris Wells (11) 3.57, Jeremy Hopper (9) 3.30  
 Harrison County – Tim Letcher (12) 3.66  
 Henderson County – Scott Crafton (11) 3.66, John Finley (10) 3.56, Steve Brown (12) 3.50, Steven Wawin (10) 3.50, Josh Weiland (9) 3.50  
 Holy Cross (Covington) – Mike Durstok (12) 3.68, Jason Bosley (12) 3.47, Kellie Schild (12) 3.46, Tammy Fessler (11) 3.57, Jackie Humphrey (11) 3.36, Wendy Bosley (10) 3.59, Doug Goetz (10) 3.59, Dawn Franzen (10) 3.58  
 Jessamine County – Eric Maisbrock (11) 3.37, David Searls (11) 3.57, Jeff Hall (10) 3.46, Steve Behnkne (12) 3.43, Wayne Warren (12) 3.41  
 Laurel County – Chris Hibbard (11) 3.35  
 Lexington Catholic – Mike Nemecek (11) 3.70, John Brusler (12) 3.60, Brian Smith (10) 3.60, Brian Mattone (12) 3.50, Russ Kaeflin (11) 3.40  
 Lloyd Memorial – Mike Cover (12) 3.25, Jeff Jaehnen (12) 3.40, Jeremy Bartley (10) 3.30  
 Louisville Collegiate – Peter Butler (11) 3.66, Chris Wan (12) 3.37, Matt Hunt (9) 3.26, Tyler Newby (9) 3.54, Robert Clark (10) 3.27, Doug White (10) 3.74, Martin Zurada (10) 3.36  
 Madisonville–North Hopkins – Jeff Bean (12) 3.50, Matt Bowling (12) 3.58, Jackie Cornette (12) 3.67, Kent Pyle (12) 3.64, Andy Segebrath (12) 3.50  
 Mason County – Justin Horch (12) 3.50, Shane Mitchell (12) 3.50  
 Newport Central Catholic – Jim Krohmer (12) 3.57, Jay Calme (11) 3.33, Anthony Bradenburger (10) 3.64  
 North Hardin – John F. Seminger (12) 3.70, Ernest Daniel Cifti (11) 3.55, William Scott Dyeon (11) 3.30  
 Paducah Tighman – Michael Ward (12) 3.60, Will Black (9) 3.70, Adam Beth (10) 3.50, Allen Burch (10) 3.50, Yung Duong (9) 3.50  
 Paris – Eddie Pike (12) 3.38  
 Paul Blazer – John Rice (10) 3.35, Matt Hall (11) 3.26, Shawn Wilson (11) 3.50

Pleasure Ridge Park - Samuel D. Adams (12) 3.28,  
David R. King (12) 3.42, Terrance A. Penick (11) 3.62  
Rowan County - Matt Baldwin (10) 3.73, Nathan Tling  
(9) 3.57, Les Meade (10) 3.55, Randall Purinton (12)  
3.42, Lorn Frazier (12) 3.31  
Russell - Brent Farnie (12) 3.30, Anthony Bagnoli (10)  
3.60, John Duke (10) 3.70, Kristi Beatty (9) 3.50,  
Eric Arp (9) 3.60, Matt Ross (9) 3.50  
Russellville - Mike Wilson (12) 3.50, Mike Inman (12)  
3.50, Bryan Blick (11) 3.50, Huston Lawson (11)  
3.50, Scott Storms (9) 3.50, Brent Luckett (12) 3.25,  
Steven Netherland (10) 3.25  
Shelby County - Matt Chandler (12) 3.28  
Somerset - Lucas Hall (12) 3.60, Phillip Mauney (12)  
3.60, Karen Peterson (12) 3.50, Shannon Thompson  
(12) 3.35, Jason Bentley (11) 3.27  
Southern - Lee Jones (11) 3.33, Billy Ellis (12) 3.25,  
Darren Stowers (9) 3.66  
Southwest Christian - David Reed (12) 3.43, Dirk  
Zwitters (12) 3.57, Jason Bobb (11) 3.71, Lou  
Church (11) 3.43  
St. Camillus - Robbie Martin (11) 3.60, Tom Daniel (10)  
3.60, Robert Taylor (12) 3.50, Eric Martin (10) 3.30,  
Chad Jackson (11) 3.30, Eric Martin (10) 3.50  
St. Henry - Tony Foltz (9) 3.25  
Tates Creek - Adam Cron (9) 3.68  
Trinity (Louisville) - William Clements (12) 3.30, Keeffe  
Douglas (11) 3.50, David Mellinger (11) 3.50, Kevin  
O'Daniel (11) 3.40, Brett Pfeiffer (12) 3.50, Brian  
Richardson (11) 3.70, John Spellman (11) 3.70  
Villa Madonna - Amy Sturacowski (11) 3.70  
Woodford County - Wallace Davis (12) 3.67, Sam Rock  
(12) 3.58, Richard Gatewood (12) 3.31, Jay Kennedy  
(11) 3.63, Cole Evans (11) 3.50, Mike Fleener (10)  
3.42

## Volleyball

Assumption - Missy Schreck (12) 3.55, Tiffany Cebe  
(12) 3.27, Becky Meadows (10) 3.82  
Ballard - Julie Cramer (12) 3.40, Cava Riley (11) 3.40  
Bellvue - Jenny Swope (12) 3.60  
Christian Academy-Louisville - Amy Bel (11) 3.71,  
Paula Longest (10) 3.66, Carrie Montgomery (9)  
3.37, Diana Goranoff (9) 3.28  
Dayton - Mary Campbell (11) 3.25, Carl Downs (11)  
3.55, Tara Tucker (10) 3.40, Leslie Humderd (10)  
3.60  
Dixie Heights - Niki Shah (10) 3.30, Jenna Broeg (9)  
3.50, Suzy Grayson (9) 3.50  
Eastern - Tracy Brawell (11) 3.42, Jennifer Slaughter  
(11) 3.63  
Highland Baptist - Buffy Blanford (12) 3.36, Buffy  
Blanford (12) 3.83, Buffie Blanford (12) 3.63, Tara  
Shemo (10) 3.70  
Holy Cross (Covington) - Melanie Chisenhall (12) 3.58  
Holy Cross (Louisville) - Janet Ryan (12) 3.44, Jennifer  
Nunn (12) 3.28, Ainsley Grimes (9) 3.66  
Jeffersonstown - Rosemary Ruckreigel (12) 3.29  
Lloyd Memorial - Donna Bohl (10) 3.60, Chris Brandon  
(12) 3.30  
Newport Central Catholic - Rebecca Ahlbrand (12)  
3.53, Pam Freppon (12) 3.30, Shawna Gastright (12)  
3.88, Christy Robinson (12) 3.27, Becky Robinson  
(11) 3.34, Heather Shay (11) 3.37, Amy Elsernd (10)  
3.43  
Notre Dame - Jenny Bessler (12) 3.50, Anne Donovan  
(12) 3.50, Jenny Geraci (11) 3.60, Molly McDermott  
(11) 3.70, Tracie Tomblin (11) 3.70, Michelle  
McEroy (10) 3.60, Krista Robinson (10) 3.50, Erin  
Dineen (9) 3.60  
Paul Blazer - Tracey Bibb (10) 3.64  
Pleasure Ridge Park - Shannon R. Hopewell (10) 3.56,  
Julie A. Luttrell (10) 3.58  
Rowan County - Amy Pierce (10) 3.48, Beth Prince (10)  
3.43  
Russell - Julie Allen (12) 3.60, Holly Kendall (12) 3.40,  
Kendra Blanton (10) 3.50, Angie Cross (10) 3.60,  
Glenda Easterling (10) 3.60, Amy Dunaway (9) 3.60  
Sacred Heart - Anraa Armento (12) 3.38, Diana  
Stratton (11) 3.30  
Southern - Danielle Burden (10) 3.25, Michelle Burden  
(11) 3.29, Stephanie Metzmaier (12) 3.30  
Southwest Christian - Kim Broussard (12) 3.43, Lori  
Overfelt (11) 3.33  
St. Henry - Christi Millay (12) 3.50, Laura Sheridan (12)  
3.57, Amy Brockman (10) 3.25, Kristin Pulsford (9)  
3.33, Sherry Younger (9) 3.57  
Villa Madonna - Beth Rechin (12) 3.70, Lisa Prewitt  
(12) 3.50, Diana Weber (12) 3.40, Rachel Noll (11)  
3.40  
Western - Stephanie Carter (12) 3.51, Melissa Curl (12)  
3.25, Angela Thompson (10) 3.88

## 1988-89 Winter Sports

### Kentucky High School

#### Athletic Association

### Academic All State Team

#### First Team

#### Boys Basketball

Ballard Memorial - Craig Turner (11) 3.94  
Barren County - Staven Ragle II (11) 4.00  
Bath County - Kevin Roberts (12) 4.00  
Beechwood - Jason Keith (11) 4.00, Brad Blettner (11)  
4.00, Craig Wilmhoff (9) 4.00, Joey Johnson (9)  
4.00  
Berea - Thomas Johnson (11) 4.00, Nathan Boyce (10)  
4.00, Rob Nonney (12) 3.97  
Bourbon County - Clint Richardson (10) 3.85, Tom Witt  
(10) 3.80  
Breckinridge County - Darren Tauli (12) 3.83, Alan Frank  
(10) 4.00  
Campbell County - Greg Baker (9) 3.75  
Campbellsville - Brian Gossage (12) 3.35, Damon Coyle  
(11) 4.00  
Caverna - Jay Craws (12) 3.77  
Clinton County - Bill Warriner (11) 3.98  
Cordia - Scott Williams (11) 4.00, Steve Melton (11)  
4.00, Shawn Stanley (10) 3.80  
Covington Catholic - Tom Shumate (12) 3.80, Mike  
Dacey (11) 4.00, Justin Krueer (11) 4.00, Brian  
Leonard (11) 3.90, Brian Williams (11) 4.00  
Cumberland - Rodney Jackson (11) 3.90  
Dayton - Bear Bradshaw (10) 3.89  
Edmonson County - Eric Potter (10) 4.00, Neal Booker  
(10) 3.94, Junior Rajewich (10) 3.83  
Estill County - Jason Brandenburg (11) 3.75  
Fleming County - Chip Hamn (11) 4.10  
Fleming-Neon - Gerald Vanover (10) 4.00, Rodderick  
Craft (9) 4.00  
Frankfort - Paul Looney (10) 3.90  
Frederick Fraze - David Hamilton (10) 4.00  
George Rogers Clark - Robbie Fulks (11) 3.96, Jason  
Jones (11) 3.97, Chris McCoy (11) 3.80  
Greenup County - Vince Jordan (12) 3.86, Brent  
Maggard (12) 4.63, Chris Plummer (10) 3.98  
Greenville - William Ham (10) 3.80  
Henderson County - Brian Owen (10) 3.83  
Holy Cross (Covington) - Paul Loheide (11) 3.96  
Holy Cross (Louisville) - Brent A. Moyer (11) 4.00  
Jessamine County - Mike Bibb (12) 3.78  
Johns Creek - Doug Blackburn (9) 4.00  
Johnson Central - Craig Delong (12) 3.89  
Kentucky School f/ Deaf - Isaac Harris (10) 3.75  
Lexington Catholic - Todd Brann (10) 3.90  
Ludlow - Tony Bucher (12) 3.75, Joe Christofield (10)  
3.75  
Lyon County - Tanner Nichols (11) 4.00  
M.C. Napier - Jody Allen (10) 4.00, Donnie Stacy (10)  
4.00, Jeff Campbell (9) 3.80  
Marshall County - Aaron Beth (11) 4.00, Michael  
Langhi (12) 3.87  
McDowell - Stacy Hall (10) 4.00  
Mercer County - Keith Graham (12) 4.00  
Metcalfe County - Chris Huffman (11) 4.00  
Middleboro - Jeff Garland (11) 3.80, Newt McGeorge  
(9) 4.00  
Model - Joel Howard (12) 3.80  
Murray - Willis Cheaney (10) 3.75, Chris Dill (10) 3.80,  
Scott Gordon (11) 4.00, Randy Hansen (11) 3.90,  
Bruce Thurmond (12) 4.00  
Newport Central Catholic - Matt Queen (12) 3.90, Mike  
Rune (12) 3.80, Mark Doller (10) 3.90, Matt Mann  
(10) 3.80  
Paris - LeShun Steward (10) 3.89  
Paul Blazer - Don Payne (10) 3.95, Nathan Kirk (9) 4.00,  
David Green (9) 3.88  
Rowan County - Chris Martin (10) 3.87, Billy Spears  
(10) 3.75  
Russell - Eph Woods (12) 4.00, Lance Shoulders (12)  
4.00, Tom May (11) 3.80, Alan Lang (10) 3.80, Mark  
Crier (10) 3.90  
Russellville - Bobby Blackford (12) 4.00, Andy Britt  
(10) 4.00  
Scott - Bryce Farrar (11) 3.93  
Silver Groves - Tarry Laap (9) 3.85  
Somerset - Randy Spaw (12) 4.00, Greg Judy (10) 4.00  
Tates Creek - David Melcher (11) 4.68, Darris Horn  
(10) 4.16, Chris O'Bryan (10) 3.75  
Tollesboro - Robin Applegate (11) 3.88, Chris Harrison  
(10) 4.00, Brian Spence (10) 4.00, Matt Stanfield (10)  
3.80  
Trinity (Louisville) - Jeffrey Brohm (12) 3.80  
Union County - Mark Jorgensen (10) 3.77

Warren East - Jeff Vanarsdale (10) 4.00  
West Hopkins - Jeff Vanover (12) 4.00, Scott Gibson  
(12) 3.80, Michael Lewis (9) 4.00, Marty Trayloe (9)  
4.00, Marty Traylor (9) 4.00  
Western Hills - Andrew Parker (10) 3.83  
Woffa County - Scotty Lacy (11) 4.00, Chad Rudd (9)  
3.75  
Woodford County - John Powers (11) 3.75, Todd  
Henry (11) 3.79, Mark Prigge (10) 4.00

#### Boys Swimming

Beechwood - Kelly Everman (12) 4.23  
Covington Catholic - Scott Kleman (12) 3.95, Dave  
Bresser (11) 3.79  
Eastern - Anthony So (12) 3.97, Stephen So (9) 4.00  
Henderson County - Mike Brown (11) 4.00, Scott  
Longo (11) 4.00, Chris McClellan (11) 4.00, John  
Kolb (11) 3.83  
Highlands - Eddie Meier (11) 3.85  
Model - Hector Mompalar (11) 3.80, John Dewey (9)  
4.00  
Newport Central Catholic - Rick Lehmkvhl (10) 3.80  
Tates Creek - John Boyd (9) 4.20, Bo Bunnell (10)  
4.66, Stephen Chan (10) 5.00, Mike Mattingly (10)  
3.91  
Woodford County - William Robinson (12) 3.95, Will  
Foley (11) 3.93

#### Girls Basketball

Anderson County - LaStacia Hahn (12) 3.97,  
Marguerite Shouse (12) 3.81  
Apollo - Anya Clay (12) 3.80  
Ballard - Tanya Taylor (10) 3.96, Amy Dodrill (10) 3.88  
Ballard Memorial - Sarah Miller (10) 4.00, Jill Cooper  
(11) 3.88  
Barren County - Melanie Matthews (12) 3.80, Lee Ann  
Smith (12) 3.82, Jama Peden (10) 4.00, Amy Wood  
(10) 4.00  
Bath County - Sandra Caudill (12) 4.00, Tameia  
Goodpaster (12) 4.00, Shawna Toy (10) 4.00,  
Stephanie Amburgy (10) 3.83, Celia Oldfield (11)  
3.75  
Beechwood - Stephanie Sims (11) 4.10, Heather  
Henry (9) 4.00  
Berea - Kim Hudson (12) 4.00, Missy Suder (12) 4.00,  
Sara Catron (11) 4.00, Kara Stinebreaker (11) 3.83,  
Valerie Botkin (10) 3.83, Laura Harrison (9) 4.00  
Bourbon County - Kristi Brooks (12) 4.00, Wendy  
Rankin (12) 3.80  
Boyle County - Kelly Sullivan (12) 4.02, Kim Kitchen  
(10) 3.80  
Bryan Station - Charolette Mathisen (12) 3.80, Teresa  
Pearl (11) 4.00  
Campbell County - Sondra Craig (9) 4.00  
Cawood - Stacey Noe (12) 3.90, Angela Baltimore (12)  
3.80, Malissa Sargent (12) 3.80, Bridget Long (11)  
3.78, Tonja Cox (10) 4.00  
Clinton County - Lisa Abbott (11) 3.78  
Dayton - Jenny Schweitzer (11) 4.00, Barb Bolton (9)  
3.83  
Edmonson County - Missy Johnson (9) 4.00, Erin  
Childress (9) 3.83  
Estill County - Jan Thacker (12) 3.92, Kim Barnes (10)  
4.14  
Fleming-Neon - Teffini Jones (12) 3.77, Jennifer Vance  
(11) 4.00, Beth Kinser (11) 4.00, Jessica Wright (10)  
4.00  
Frankfort - Karen Crabtree (12) 4.00, Casey Dutton (12)  
4.00, Anne Wiley (11) 4.00, Carrie Barber (9) 3.90  
Franklin County - Sara Caton (11) 3.80  
Franklin-Simpson - Dierde Denise Dean (12) 3.85,  
Tracy Smith (12) 3.75  
Fulton City - Bridget Homra (10) 4.00  
George Rogers Clark - Amy Wilson (12) 4.31, Alicia  
Rainey (12) 4.19, Tiffany Moore (11) 4.03, Malsha  
Thomas (10) 3.78  
Greenup County - Billia Boyle (12) 4.02, Polly Riggs  
(12) 4.30, Michelle Boggs (11) 3.98, Ann Dickens (10)  
4.12, Kim Sizemore (10) 3.94  
Greenville - Tammy Kendrick (11) 3.90  
Highlands - Katina Sarakatsannis (12) 3.75  
Holy Cross (Covington) - Jackie Balgough (10) 4.00  
Holy Cross (Louisville) - Kristina Meiman (10) 3.83  
Jeffersonstown - Ann Harpanool (10) 4.00  
Jessamine County - Susan Woolms (12) 4.00  
Johns Creek - Amy Johnson (9) 4.00  
Johnson Central - Susan Roberts (10) 3.88  
Lexington Catholic - Liz Knapp (12) 4.00, Kelly Hargis  
(12) 4.00, Karen Kettner (11) 3.90  
Louisville Collegiate - Elizabeth Chandler (12) 3.89  
Lyon County - Deanna Smith (12) 3.90, Carol Williams  
(11) 3.85

Marshall County - Crissy Atkinson (12) 3.95, Kristie Walker (12) 3.90, Lucinda Drown (10) 3.88  
McDowell - Kristina Bevins (12) 3.87  
Mercer County - Ashley Gash (12) 3.98, Bridget Chilton (10) 3.78  
Metcalfe County - Tammy Morgan (11) 4.00, Robin McMurray (12) 3.90, Jennifer Carter (11) 3.80, Leslie Huffman (9) 4.00, Tammy Blythe (9) 3.80  
Middleboro - Jessica Stallard (11) 3.80, Ruthy Woodring (10) 3.90, Lisa Green (10) 4.00  
Model - Bethany Lawson (11) 3.80, Ashley Koger (10) 3.83, Stacy Hickerson (10) 3.88, Jill Davis (9) 3.80  
Murray - Jennifer Fairbanks (10) 3.90  
Newport Central Catholic - Melissa Rosing (10) 3.90  
North Bullitt - Jennifer Driskell (11) 3.82, Terri Hall (11) 3.68, Julie Neighbors (11) 3.78, Ami Thorne (12) 4.00, Jennifer Wallace (11) 4.00

Noire Dame - Julie Rasessel (12) 3.90  
Paducah Tilghman - Kerrie Peck (12) 3.80  
Paris - Lynne Casebier (11) 3.92, Julie Cole (10) 4.00, Yolonda Brack (10) 3.94, Mia Gaines (10) 3.78  
Paul Blazer - Tina Adkins (10) 3.95, Shauna Dowdy (9) 3.93, Stefanie Shepherd (9) 3.93, Stary Frane (9) 3.79  
Pleasure Ridge Park - Christie Howlett (10) 3.83  
Raceland - Melissa Melvin (12) 3.84, Dawn Powell (9) 3.89

Rowan County - Shannon Gallaher (11) 3.98  
Russell - Amy Smith (12) 3.75, Regina Borders (11) 4.00, Melissa Simms (11) 3.80, Mandy Stovall (10) 3.80, Amy Dunaway (9) 3.76, Amy Ditty (9) 3.80  
Russellville - Amber McIntosh (12) 4.00, Andrea Hunt (11) 4.00, Hollie Mcintosh (10) 4.00  
Scott - Jenny Macke (10) 3.90  
Sheldon Clark - Norma Ann Bowen (9) 4.00, Jennie Kirk (9) 4.00  
Silver Grove - Debbie Stiles (10) 4.00, Sonya Jenkins (11) 4.00  
Somerset - Maquel Turner (11) 3.92

Southern - Amy Moore (10) 3.88, Melissa Burden (12) 3.87  
Tates Creek - Cindy Marcukatis (11) 4.00, Helve Shalash (11) 4.50, Stacy Lutz (12) 3.80, Carman Westfield (10) 3.80  
Trinity (Whitesville) - Julie Coomes (12) 3.90, Tracy Ward (12) 3.80, Laura O'Bryan (11) 3.90, Tamara Sandefur (11) 3.86, Tina Ward (10) 3.78, Amy Mills (9) 3.83  
Union County - June White (9) 4.00, Stacie Banks (11) 3.86  
Warren East - Angie Anderson (11) 3.94, Amy Whitley (10) 4.00, Leann Grimes (10) 3.90, Leann Pearsion (12) 3.78

West Hopkins - Teryl Tucker (12) 4.00, Carey Tedder (10) 3.88, Melissa Morgan (9) 4.00, Cheryl Canale (9) 4.00  
Western Hills - Brandi Jones (10) 3.91  
Whitesburg - Kim Caudill (11) 3.80  
Wolfe County - Debbie Noble (12) 4.00, Gwen Sargeant (12) 3.80, Teresa Perry (11) 3.90, Jennifer Brand (10) 4.00, Tonya Banks (10) 3.80, Lori Lunk (10) 3.80

### Girls Swimming

Ballard - Leah Mitchell (10) 3.83, Carl Deuble (9) 4.00  
Bryan Station - Shelley Kincaid (12) 4.00, Hilary Mink (10) 4.00, Ann Niemela (12) 3.83  
Campbell County - Julia Monson (12) 3.90  
Campbellsville - Shanae Netherland (11) 3.97  
Clinton County - Tammy Waid (9) 3.96  
Eaton - Jennifer Garrett (9) 4.00, Susan Hardin (11) 3.87, Lauren Stadles (12) 3.90, Heidi Wagner (10) 4.00  
Henderson County - Amy Bentley (11) 4.00, Amy Fagerlin (11) 3.89, Denise Belanger (11) 3.83  
Highlands - Audrey Munch (11) 4.00, Carolee Franklin (10) 4.00, Holly Krols (10) 4.00, Heather Giglia (12) 3.92

Holmes - Allison Heger (12) 3.88  
Ludlow - Tony Bucher (12) 3.75, Sean Wulson (12) 3.75, Chuck Lindeman (10) 3.75  
Model - Raigan Kretzchmar (12) 3.81, Nikki Lee (11) 3.75, Ashley Wolfe (9) 4.00, Kerry Fraas (9) 4.00, Sarah Whitcopf (9) 4.00  
Noire Dame - Janean Friedman (10) 3.80, Julia Hampton (9) 3.80, Kristin Hummel (11) 3.80  
Paul Blazer - Jan Alvey (12) 3.84, Ginger Castle (9) 4.00  
Scott - Abby Nienaber (10) 3.75, Joanna Wintirng (11) 3.78

Tates Creek - Liz Allen (11) 4.50, Ashley Collins (11) 4.83, Amber Cooper (11) 4.00, Gene Downry (12) 3.80, Molly Goodenow (11) 5.00, Nina Holmgren (12) 4.00, Kristian Kaak (10) 4.50, Heather McIntosh (11) 4.00, Shannon Oldham (10) 4.88, Shannon Smiley (12)

4.40, Lisa Sowards (10) 3.83, Cherie Tipton (12) 4.20, Kathy Whyne (11) 4.33  
Trinity (Louisville) - Matthew Ronau (12) 3.80  
Western Hills - Marta Lurjan (11) 3.94

### Wrestling

Christian County - John Noble Hall IV (10) 3.78  
Danville - Danny Ketterman (9) 3.80  
Jeffersonton - Abe Stevens (9) 3.83  
Scott - Chris Powell (12) 3.80  
Tates Creek - Dan Sporer (11) 3.80  
Trinity (Louisville) - William Ante (12) 3.90, Matthew Conliffe (10) 4.00, Douglas Frederick (12) 4.00, Paul Garcia (12) 3.90, Chad Harned (12) 4.00, Heath Hubbuch (12) 3.80, Eric Roalofs (11) 3.90, Brian Selke (10) 3.90, Robert Sullivan (10) 3.90

### 1988-89 Winter Sports

#### Kentucky High School

#### Athletic Association

#### Academic All State Team

#### Honorable Mention

### Boys Basketball

Ballard - Shane Legette (10) 3.70  
Ballard Memorial - Tony Warford (12) 3.73  
Barron County - Michael Scott Young (11) 3.26, Leslie Murphy (12) 3.28  
Bath County - Shawn Tolle (11) 3.70, David Vinson (11) 3.27  
Beechwood - Charlie Mescher (9) 3.50  
Berea - Barry Brock (12) 3.74, Eric Pridermore (12) 3.62, Troy Burnell (12) 3.51, Bunky Harkleroad (12) 3.38, Bobby Stewart (12) 3.37  
Bourbon County - Scott Adams (10) 3.50, David Richardson (12) 3.35  
Boyle County - Eric Underwood (10) 3.30, Tracey Edwards (11) 3.27, Greg Bromley (10) 3.37, Bryan Lanham (10) 3.50

Breckinridge County - Roger Ledridge (10) 3.66, Rob DeHaven (12) 3.50, Roger Ledridge (12) 3.66, Bruce Wilson (12) 3.66, Chris Jarboe (12) 3.33, Eric St. Clair (12) 3.50, Gene Wheeler (11) 3.68  
Bryan Station - Kenny Gayheart (12) 3.30, Wesley Johnson (11) 3.50  
Campbell County - Aaron Taylor (10) 3.37  
Caverna - Nathan Wyatt (11) 3.33  
Clinton County - Nathan Brown (11) 3.57, Dan Crawley (11) 3.67  
Cordia - Chris Hundley (10) 3.50, Scott Dobson (10) 3.40

Covington Catholic - Jason Baute (12) 3.52, Peter J. Thel (12) 3.57, Sean Wehrman (12) 3.65, Jeff Rensing (10) 3.31  
Cumberland - Conner Corbett (10) 3.27  
Danville - Alex Newman (11) 3.30  
Davies County - Chris White (10) 3.25, Jeff Howard (10) 3.25, Kevin Maggard (9) 3.25  
Dayton - Jason DeBruler (9) 3.33, Joe Quillen (12) 3.25, Willy Sorrell (11) 3.44, Bryan Berkeimer (10) 3.65, Jim Colwell (10) 3.52, Steve Fleming (10) 3.33  
Edmonson County - Terry Alexander (11) 3.39, Tim Chapman (12) 3.28, Tom Vincent (12) 3.25

Eminence - Chad McGowan (10) 3.41, Anthony Lucas (10) 3.33  
Estill County - Keith Adams (12) 3.69  
Fairview - Scott McIntyre (12) 3.59, Jackie Hammes (11) 3.58  
Fleming-Neon - Greg Kincer (12) 3.60, Derrick Isaac (10) 3.30, Robert Bentley (10) 3.30, Steven Hall (9) 3.30, Kevin Fleming (9) 3.30  
Frankfort - Greg Miklavic (11) 3.70  
Frederick Fraize - Brent Tindall (11) 3.89, David Powers (12) 3.64, Brad Allen (12) 3.51, John Probus (12) 3.48

Fulton City - Clay McCleanahan (9) 3.60, David Lusk (9) 3.40, Jason Pullett (10) 3.30  
George Rogers Clark - Dondry Gay (12) 3.42, Ricky Liggett (11) 3.70  
Greene County - Kelly Ward (11) 3.69  
Greenville - Jamie Cary (10) 3.50  
Henderson County - Dan Thompson (10) 3.70, Lamont Brewer (11) 3.81, Paul Johnson (11) 3.30  
Henry County - Loren Jeffries (10) 3.80, Mike McAister (11) 3.50

Highlands - Tom Roberts (11) 3.67, Lance Turner (10) 3.45, Ken Shields (10) 3.40  
Holy Cross (Covington) - Steve Goetz (12) 3.52, Steve Brue (11) 3.44

Holy Cross (Louisville) - Robert J. Ray (9) 3.33  
Jackson County - Larry Noble (12) 3.35, Sean Noble (12) 3.30, Mark Stacy (12) 3.30  
Jessamine County - Macy Foree (12) 3.59, Nathan Wilson (12) 3.37  
Johns Creek - Paxton Weddington (10) 3.40, Chris Gannon (9) 3.33  
Johnson Central - Marcus Conley (12) 3.83, Jason Rice (11) 3.61  
Kentucky School/1f Deaf - Shane Hodge (10) 3.60, Leslie Stayer (9) 3.50, Josh Spalding (10) 3.40  
Louisville Collegiate - Peter Butler (11) 3.80, Alex Lastovich (12) 3.25  
Ludlow - Mark Molique (11) 3.25  
Lyon County - Joel Crady (10) 3.30  
M.C. Napier - Michael Campbell (12) 3.30, Nolan Allen (9) 3.30

Marshall County - John Leeper (10) 3.61, Dax Myhand (12) 3.50, Chuck Watkins (12) 3.50, Dan Hall (12) 3.40, Trevor Taylor (10) 3.38  
McDowell - Keith Shelton (11) 3.61  
Metcalfe County - Jason Hurt (12) 3.70  
Middleboro - Matt Keene (11) 3.70  
Model - Bobby Creek (12) 3.74, John Carnes (11) 3.80, Todd Remaley (11) 3.30, Robbie Boner (11) 3.60, Brian Todd (11) 3.65  
Murray - Josh Johnson (10) 3.40

Newport Central Catholic - Joe Cottingham (11) 3.70, Mark Schroder (11) 3.50, Tom Berberg (10) 3.45  
Paris - Brett Eades (12) 3.72  
Paul Blazer - Mike Baer (10) 3.42, Randy Lovins (10) 3.33, Stuart Smith (9) 3.57, Jason Strader (9) 3.57, Brad Williams (9) 3.43, John Kelly (9) 3.29  
Pleasure Ridge Park - Terrance Penick (11) 3.50  
Raceland - Todd Mullins (11) 3.28  
Rockcastle County - David Owens (12) 3.25, Kris Ponder (12) 3.33

Rowan County - Bubby Blair (10) 3.82, Kelly Wells (10) 3.47, Buddy Smith (12) 3.38  
Russell - Clay Stinnett (10) 3.80  
Russellville - Clarence Gamble (12) 3.70, Taylor Gamble (10) 3.85, Mike Inman (12) 3.60, Brad Brown (12) 3.40, Chris Washington (11) 3.30  
Scott - Rob Smith (12) 3.46, Scott Smith (12) 3.83, Lance Pracht (10) 3.25, Chad Price (10) 3.42  
Sheldon Clark - Steven Gause (12) 3.47, Scott Sexton (12) 3.30, Kraig Grayson (10) 3.27, Shawn Kirk (9) 3.50, Kevin Fields (9) 3.33

Somerset - Brad Harris (12) 3.41, Chris Cotrohn (11) 3.80, Brain Miller (10) 3.53  
Tates Creek - John Mark Stuart (10) 3.70, Chris Connor (10) 3.80, Ovan Hatchett (11) 3.50, Paul Burchett (10) 3.33, Shane Gentry (10) 3.33, Lance Lawrence (11) 3.33, Kyle Harney (11) 3.33, David King (11) 3.25

Trinity (Louisville) - Richard Boeckmann (10) 3.30, John Brenzel (10) 3.50, John Gregory (12) 3.40, Brent Holcslaw (12) 3.50, Anthony Lage (11) 3.70, David Marchand (12) 3.50, Brian Merklely (10) 3.40, Terry Morrison (10) 3.40, James Robert (10) 3.40, Leon Smith (10) 3.30, Wilson Tapp (12) 3.40, Sean Taylor (12) 3.40  
Trinity (Whitesville) - Barry Hagan (12) 3.27, Mike Howard (11) 3.27

Union County - John Royster (11) 3.73, Stan Gish (11) 3.70, Chad Hancock (9) 3.66, Michael Wedding (10) 3.44  
Warren East - Brian Compton (12) 3.80  
West Hopkins - Jeremiah Jones (12) 3.70, Shawn Oakley (12) 3.60, Troy Faulk (12) 3.70  
Western Hills - Kenneth Smith (12) 3.51, Kally Sweasy (12) 3.54  
Whitesburg - Jerry Nantz, Jr. (9) 3.40, Clint Webb (9) 3.30, Mike Jacobs (11) 3.30  
Wolfe County - Robert Creech (10) 3.50, Wade King (10) 3.50, Rick Graham (10) 3.50, David Hall (12) 3.25, Jason Gibbs (12) 3.25

Woodford County - Darrin Wilson (10) 3.67

### Boys Swimming

Ballard - Vic Smith (9) 3.30, Scott Hunt (9) 3.50  
Beechwood - Bob Lee (11) 3.37  
Bourbon County - Jonathan Lovell (11) 3.50  
Covington Catholic - Patrick Summe (10) 3.80  
Danville - Rob Laibschutz (10) 3.70  
Davess County - John Agnew (9) 3.30, Jason Bevins (9) 3.30, Curt Coomes (12) 3.60, Chad Staten (9) 3.40, George Thacker (11) 3.40  
Eastern - Timothy Allen (11) 3.57, Martin Johnson (12) 3.52, John McAister (9) 3.33, Timmy Sussman (12) 3.65  
Franklin County - Paul Cobb (11) 3.47, Mitchell Green (12) 3.73



Henderson County – Marc Hager (11) 3.50, Chris Berrong (10) 3.45, Tommy Tedd (10) 3.33, Jeff Blankenship (12) 3.47, Eric Fueger (10) 3.50  
 Highlands – Jon Rossow (12) 3.64, Dave Sower (12) 3.52  
 Kentucky School f/ Deaf – Jerrod Keim (8) 3.60, Brian Fleming (11) 3.50  
 Model – Philip Creamer (11) 3.56, Jeffery Kuhnhehn (11) 3.31, Paul Sirek (11) 3.31, Jason Mehler (9) 3.60  
 Newport Central Catholic – Mark Schutzman (12) 3.52  
 Scott – Mike Stacy (10) 3.62, Chris Wight (11) 3.50, Chris Sinclair (12) 3.54  
 Tates Creek – D. J. Campbell (9) 3.66, Matt Deitchle (11) 3.50, David Gosney (10) 3.70, Davith Houk (10) 3.58  
 Woodford County – Bill Curtis (12) 3.27, Ed Quinn (11) 3.25

### Girls Basketball

Henderson County – Cindy Caldwell (12) 3.36  
 Apollo – Jenny Ranson (12) 3.54, Paige Cary (10) 3.70, Kim Baugh (10) 3.50  
 Assumption – Angela Brown (12) 3.29, Jennifer Marcum (11) 3.32, Christy Ferrell (11) 3.56, Beck Meadows (10) 3.54  
 Ballard – Kimberly Graves (10) 3.47  
 Ballard Memorial – Chrystal Holland (11) 3.27  
 Jarron County – Melanie Gray (12) 3.70, Seyhan Hunter (12) 3.28, Jennifer Siebold (9) 3.66  
 Berea – Janet White (12) 3.50, Heather Helton (9) 3.50  
 Bourbon County – Jennifer King (10) 3.50  
 Boyle County – Kim Feistritz (11) 3.50, Stacey Edwards (10) 3.64  
 Breckinridge County – Pam West (11) 3.66, Jenny Grayaway (11) 3.50, Elizabeth Leslie (10) 3.66, Jennifer Sipes (10) 3.33, Kaiti Carwell (10) 3.50  
 Bryan Station – Ericka Muncy (11) 3.72, Roanette Byrd (12) 3.29, Marie Johnson (10) 3.33  
 Campbell County – Shelly Russell (9) 3.25, Becky Lane (10) 3.26, Monica Verst (10) 3.57, Trisha Rechtiens (12) 3.31  
 Campbellsville – Libby Sherrill (12) 3.55  
 Caverna – Felicia Garvin (12) 3.46, Jennifer Crews (10) 3.47, Annisa Carver (10) 3.36  
 Cawood – April Huckleby (10) 3.66, Jennifer Maggard (12) 3.35  
 Christian County – Teri Noffsinger (10) 3.38, Regina Bonnett (9) 3.34  
 Clinton County – Andrea Melton (12) 3.69, Stacey Daniels (11) 3.56, Melissa Shelton (11) 3.31, Joyce Hensley (10) 3.52, Tonya Thomas (9) 3.56  
 Daviss County – Jennifer Blaine (12) 3.30, Bridget Frailey (10) 3.50  
 Dayton – Stacey Schowlater (12) 3.56, Leslie Hurdener (10) 3.57, Tara Tucker (10) 3.45  
 East Hardin – Bethany Bogue (10) 3.73, Robbie Harnback (12) 3.70, Leslie Cruse (10) 3.64, Holly Jeffries (10) 3.80, Teryl Fisher (12) 3.50, Betsy Jeffries (12) 3.45, Cathy Browner (10) 3.40, Michelle Cantrell (11) 3.37, Renata Kuchowicz (12) 3.32  
 Eastern – Tirsit Brooks (12) 3.74, Jenny Spichiger (2) 3.44, Christa Donofrio (12) 3.27, Erika Hovernalle (11) 3.70, Casey Barnhart (11) 3.50  
 Eminence – Julie Crole (12) 3.30, Kristan Leger (10) 3.66, Leslie Neal (10) 3.68  
 Estill County – Karen Flanary (10) 3.50  
 Fleming County – Patricia Dowd (12) 3.35, Minnie Marshall (11) 3.47  
 Fleming-Neon – Kristian Harlow (12) 3.67, Crissy Smith (12) 3.51, Vickie Hall (12) 3.40, Mari Jones (11) 3.72, Lana Bentley (10) 3.36, Kim Bevins (10) 3.27, Heather Watko (9) 3.50  
 Frankfort – Catherine Hancock (10) 3.60, Charisre Pearl (10) 3.80, Kimberly Hancock (10) 3.40, Rachael Duvall (9) 3.30, Lizzie Lange (9) 3.30  
 Frankfort Hills – Marie Nix (12) 3.25  
 Fulton City – Kim Davis (9) 3.70, Malinda Michael (11) 3.30, Gretchen Sandling (11) 3.30  
 George Rogers Clark – Brenda Goddard (10) 3.71, Tiffany Davis (9) 3.67, Stephanie Davis (9) 3.50  
 Greenup County – Michelle Staumbaugh (12) 3.62, Leslie Salyers (11) 3.43  
 Greenville – Christy Ozier (12) 3.63  
 Highlands – Niese Hunter (12) 3.70, Carrie Grimm (12) 3.67, Tammy Schlarman (11) 3.42, Tara Steinhauer (10) 3.25  
 Holy Cross (Covington) – Kelly Goller (10) 3.69, Dawn Franzen (10) 3.50, Stephanie Marsh (9) 3.33  
 Holy Cross (Louisville) – Janet Ryan (12) 3.51  
 Jessamine County – Stephanie Law (12) 3.51, Tracy Upton (11) 3.73

Johns Creek – Tawanna Muncy (11) 3.26, Karen Whiteite (11) 3.30  
 Johnson Central – Melissa Butcher (11) 3.83, Angela Waddell (10) 3.61, Carol Sparks (11) 3.33, Kathy Rice (11) 3.27  
 Kentucky School f/ Deaf – Shonna Isaacs (9) 3.60  
 Louisville Collegiate – Lee Harris (12) 3.54, Viji Rangaswame (12) 3.70, Frances Zopp (11) 3.27  
 Ludlow – Holly Mason (10) 3.25, Tammy Askin (12) 3.25, Corti Stanley (9) 3.25  
 M.C. Napier – Wanda Whitaker (12) 3.30, Tammi Fugate (9) 3.30, Alice Brewer (10) 3.40, Cindi Collins (10) 3.30, Shannon Smith (12) 3.40  
 Marshall County – Missy Lee (10) 3.66, Robin Lutz (10) 3.61, Cassie Bohannon (10) 3.55, Rachelle Cadwell (10) 3.55, Kandi Womack (11) 3.50, Heather Handrickson (10) 3.44, Kim Oliver (11) 3.33  
 McDowell – Tish Stone (12) 3.29, Priscilla Crawford (11) 3.26, Kristi Park (10) 3.63  
 Metcalfe County – Lori Hurt (10) 3.60, Teresa Nixon (12) 3.30  
 Middlesboro – Jeannie Justice (11) 3.60  
 Model – April Barclay (11) 3.66  
 Murray – Jennifer Parker (11) 3.60  
 Newport Central Catholic – Pam Freppon (12) 3.36, Julie Schabell (12) 3.60, Jenny Doller (11) 3.42, Heather Shay (11) 3.40, Amy Elsenber (10) 3.40  
 North Bullitt – Cora Conn (9) 3.50, Tammy Conn (12) 3.32, Tonya Cundiff (11) 3.70, Kim Dial (12) 3.26, Sandricka Nichols (12) 3.67  
 Notre Dame – Julie Bassheart (11) 3.70, Amy Cahill (12) 3.60, Laura Downton (11) 3.40, Connie Eten (11) 3.50, Jenny Geraci (11) 3.60, Kallie Kute (10) 3.70, Gina Nienaber (10) 3.50, Krista Robinson (10) 3.40, Mary Whiteite (10) 3.60, Michelle McElroy (10) 3.50  
 Paul Blazer – Rachel Greene (11) 3.49  
 Pleasant Ridge Park – Julie Luttrall (10) 3.40, Wendy Walker (11) 3.60  
 Raceland – Sandy Fields (12) 3.49  
 Rowan County – Tonya Blevis (9) 3.58, Kim Martin (10) 3.57, Amy Pierce (10) 3.47, Beth Prince (10) 3.42  
 Russell – Julie Allen (12) 3.66, Glenna Eastering (10) 3.60, Scarlett Haley (9) 3.60  
 Russellville – Mollie Kreamling (10) 3.52  
 Sacred Heart – Diana Strothman (12) 3.46  
 Scott – Shelly Mayer (11) 3.50, Michelle Norvell (10) 3.40  
 Sheldon Clark – Ida Bowen (10) 3.44, Katina Preece (10) 3.66, Paula Dials (10) 3.27  
 Silver Grove – Kim Milius (10) 3.35, Christy Greis (12) 3.30  
 Somerset – Jody Criswell (12) 3.39, Lisa Kidd (11) 3.64  
 Southern – Karen Burden (11) 3.36, Jennifer Putt (9) 3.50  
 Tates Creek – Vikki Robson (11) 3.68, Cassandra Bragg (10) 3.30  
 Trinity (Whitesville) – Carrie Edge (11) 3.66, Carrie Mills (11) 3.43, Elaine Head (10) 3.61, Kay Payne (10) 3.26, Sharon Wilkerson (9) 3.50  
 Union County – Nekesa Gilmer (10) 3.55, Carolyn Hagedorn (12) 3.43, Stacie Woodring (9) 3.33  
 Warren East – Susan VanArsdale (12) 3.64, Martina Young (10) 3.46, Andrea Forsythe (10) 3.45  
 West Hopkins – Jill Musgrove (12) 3.40, Tonya Johnston (10) 3.44, Sandi Tapp (10) 3.36  
 Western Hills – Kate Fiero (10) 3.27, Ryan Waterfield (10) 3.66, Valerie Yagel (12) 3.45, Lori Taylor (10) 3.45  
 Whitesburg – Heather Swisher (11) 3.40, Carolyn Potter (9) 3.50, Denny Breeding (9) 3.40  
 Wolfe County – Sue Noble (10) 3.50, Ray Noble (10) 3.50, Jackie Adkins (9) 3.50, Margaret Prater (10) 3.35, Shana West (12) 3.50  
 Woodford County – Arlene Noe (11) 3.42

### Girls Swimming

Assumption – Alison Huber (12) 3.65  
 Ballard – Sarah Schiavoni (11) 3.56, Rebecca Lasky (11) 3.34, Shelby Spanyer (10) 3.86, Amy Androit (9) 3.30  
 Campbell County – Katrina Foust (11) 3.37, Tracy Purser (10) 3.72, Shelly Chalk (12) 3.32  
 Clinton County – Lisa Smith (12) 3.59, Patricia Branham (11) 3.65, Stacy Daniels (11) 3.58, Melissa Shelton (11) 3.31, Sharla Campbell (10) 3.66, Joyce Smith (10) 3.52  
 Danville – Stephanie Propps (12) 3.50  
 Daviess County – Kristi McClary (9) 3.30, Hana Hargan (10) 3.25  
 Eastern – Melissa Bandford (12) 3.31, Angela Bryant (9) 3.37, Cathy Chadwick (10) 3.62, Martha Coffey (9) 3.33, Heather Mayhugh (11) 3.57, Wendy Mullins (11) 3.27, Erica Sellins (11) 3.43

Franklin County – Cathy Rigby (10) 3.70, Mary Halliday (11) 3.45, Stephanie McBrayer (11) 3.40  
 Henderson County – Heidi Osborn (10) 3.33, Melissa Sandoval (11) 3.63  
 Ludlow – Todd Tobergte (12) 3.25, Stephen Ward (12) 3.25  
 Model – Bernadette Hart (11) 3.60  
 Newport Central Catholic – Erin Goetz (10) 3.50  
 Notre Dame – Chrissy Annear (10) 3.60, Aly Boehmer (11) 3.70, Karen Bressler (10) 3.60, Lisa Buckley (12) 3.60, Teresa Jump (10) 3.50, Nina Montyemy (12) 3.70, Traci Pomeroy (12) 3.60, Jenny Rogers (10) 3.40, Julie Rung (10) 3.40, Jenny Summe (12) 3.40  
 Paul Blazer – Kathleen Brothers (11) 3.89  
 Scott – Jennifer Andrews (12) 3.47, Angie Congleton (12) 3.51, Kim Sammons (12) 3.62, Jenny Schneidau (11) 3.42  
 Tates Creek – Kelly Carroll (11) 3.60, Betsy Iverson (10) 3.25, Callie Jones (11) 3.33  
 Trinity (Louisville) – Gregory Tichenor (12) 3.50  
 Villa Madonna – Elise Jimenez (12) 3.30  
 Western Hills – Shane Ragland (10) 3.59  
 Woodford County – Margaret Borders (11) 3.56

### Wrestling

Bryan Station – William Henderson (10) 3.32  
 Campbell County – Bryan Goodwin (10) 3.60  
 Christian County – Shawn Aldridge (9) 3.41, Michael Geoffrey Bailey (9) 3.45  
 Danville – Hansen Rada (9) 3.70, Mont Key (11) 3.25  
 Eastern – Seth Weaver (10) 3.50  
 Jeffersonton – Wayne Kietz (9) 3.50, Jason Ramsey (10) 3.38  
 Johnson Central – Joey Hill (12) 3.66, Chris Casey (10) 3.50  
 Paul Blazer – Jome Keating (12) 3.66, Steve Dumley (12) 3.36  
 Scott – Ron Hall (10) 3.68  
 Tates Creek – Dave Colosney (10) 3.70, Gamel Shalash (9) 3.60, Drew Shingler (10) 3.60, John Mahan (9) 3.40  
 Trinity (Louisville) – John Berghaus (12) 3.40, Francis Chawk (12) 3.70, Victor Hubbuch (10) 3.50, John Komarinsky (11) 3.40, Barry Martin (12) 3.70, Andrew Maynor (12) 3.50, Gregory Shuck (12) 3.30, Brian Texas (12) 3.50  
 Western – Jeffrey Brutscher (11) 3.25

### 1988-89 Spring Sports

#### Kentucky High School

#### Athletic Association

#### Academic All State Team

#### First Team

### Baseball

Ballard – Jeremy Pearnan (10) 3.94  
 Ballard Memorial – Andy Knott (11) 3.75, Tony Warford (12) 3.75  
 Bell County – J. Keith Rice (10) 4.00, Jason M. Baxter (10) 3.83  
 Berea – Nathan Boyce (10) 4.00  
 Boyd County – Brandon Ramsey (11) 3.87, Bill Moriarty (12) 4.00  
 Boyle County – Reid Smiley (12) 4.00  
 Buckhorn – Jamie Mullins (10) 3.66, Jason Noble (9) 3.75  
 Campbellsville – Richard Robbins (11) 3.80, Drew Cundiff (10) 3.93  
 Cawood – Jimmy Gilpin (10) 3.81, David Depew (9) 3.63  
 Cordia – Steve Melton (11) 4.00, Scott Williams (11) 4.00, Shawn Stanley (10) 3.65  
 Dayton – Nic Schwaller (10) 3.89  
 Eastern – Joshea Howes (9) 3.67, Steve Anderson (11) 4.00, Jeff Houser (11) 3.60  
 Edmonson County – Neal Booker (10) 3.94  
 Estill County – Jason Brandenburg (11) 3.75, Stephen Richardson (10) 3.88  
 Franklin-Simpson – Heath Johnson (11) 3.78  
 George Rogers Clark – Bobby Wasson (12) 4.00, Ty Clark (12) 3.89, Chris McCoy (11) 3.75, Chad Blackwell (10) 3.83  
 Greenup County – Brent Maggard (12) 4.00, Richard Vandenoof (12) 3.84, Larry Boggs (10) 3.76  
 Harlan – Will Carroll (10) 3.90, Jason Wynn (9) 3.60  
 Holy Cross (Covington) – Kevin Goetz (11) 3.99, Paul Lohaide (11) 3.98  
 Johns Creek – Chris Mullins (11) 3.96, Doug Blackburn (9) 4.00

Johnson Central – Craig Helong (12) 3.84, Brent Patrick (11) 3.88  
 Marshall County – James Hise (12) 3.97, Kally Carlisle (11) 3.88  
 Mercer County – Earl Pinkston (12) 4.00  
 Murray – Chad Bazzell (10) 3.75, Joey Bayzall (10) 4.00, Don Eason (11) 4.00, Doug Payne (10) 3.75, Jason Sammons (12) 4.00, Bruce Thurmond (12) 4.00  
 North Hardin – Todd Ellis (11) 4.00, Leon Hachat (10) 3.75, Ronald Osborna (12) 3.75, Terry Weyer (9) 4.00  
 Paul Blazer – Don Payne (10) 3.88, Dave Green (9) 3.87, Nathan Kirk (9) 3.90  
 Pleasure Ridge Park – Timothy S. Lawrence (12) 4.00  
 Ronnie E. Brooks (10) 3.83  
 Rowan County – Kip Cragar (12) 4.00, Jon Nutter (12) 3.88  
 Russell – Todd Dykes (11) 3.80, Matt McDonald (11) 3.90, Matt Patterson (10) 3.80, David Perry (10) 3.75, J.D. Stock (10) 3.80, Eph Woods (12) 4.00  
 Russellville – Bobby Blackford (12) 4.00, Brent Luckett (12) 4.00  
 Scott – Bryce Farrar (11) 3.91  
 Trinity (Louisville) – Jeffrey Brohm (12) 3.80, William DeSensi (10) 3.80, Kevin Judg (11) 3.80, Trevor Miller (10) 3.80, Keith Pessanis (11) 3.80  
 Wayne County – Darren Vickery (10) 3.83, Chris Gover (9) 3.83  
 West Hopkins – Joey Farmer (12) 4.00, Marty Taylor (9) 4.00, Michael Lewis (9) 4.00, Aaron Hollis (9) 4.00, Scott Gibson (12) 3.80

### Boys Golf

Berea – Thomas Johnson (11) 4.00  
 Campbell County – Mike Turner (11) 3.93  
 Campbellville – Brian Gossage (12) 3.95, Damon Coyle (11) 4.00  
 Caverna – Jay Crews (12) 3.76  
 Danville – Josh Lukins (9) 3.90  
 Daviess County – Warren Chumley (12) 3.75  
 Dayton – Bear Bradshaw (10) 4.00, Joe Quillen (12) 3.76, Corey Simmins (12) 4.00  
 Eastern – Jason E. Weldeck (12) 4.00  
 Edmonson County – Paul Wooley (9) 4.00  
 Greenup County – Eddie Miller (12) 3.94, Chris Crum (12) 3.76, Jerrod Wetan (12) 3.81  
 Marshall County – Jay Dunigan (11) 3.75  
 Murray – Bill Fandrich (11) 3.78, Brock Peyer (11) 4.00  
 Pulaski County – Steve Atton (12) 3.80  
 Rowan County – Christopher Martin (10) 3.97  
 Russell – Kevin Thomas (11) 3.90  
 Tates Creek – John Huff (12) 4.00, Lance Dooley (10) 3.91, Daniel Utley (10) 3.83, Andy Haymaker (12) 3.80  
 Trinity (Louisville) – Michael Johnson (11) 3.90, Jeffrey Kupper (12) 4.00, Julius LaRosa (10) 3.90, John Lehmann (11) 4.00  
 Washington County – Paul Taylor (11) 4.00  
 Wayne County – Dion Perkins (10) 3.89

### Boys Tennis

Ballard – Minesh Shah (10) 4.00  
 Ballard Memorial – Bratt Kelley (12) 4.00  
 Beachwood – Greg Jacobs (10) 4.00  
 Bell County – J. Keith Rice (10) 4.00, Jason M. Baxter (9) 3.83  
 Bellevue – Eric Poo (12) 3.99, Keith Pancho (12) 4.00, Russ Staub (12) 3.99  
 Boyd County – Virada Souvanlasay (10) 4.00  
 Campbell County – Kenneth N. Reinhardt (11) 3.87, John Sehardt (10) 4.00  
 Campbellville – Brian Roberts (12) 3.95  
 Daviess County – Michael Jones (9) 3.93  
 Dayton – Steve Fryman (10) 4.00, Ryan Kellinghaus (10) 4.00  
 Eastern – Rob Peterson (11) 3.75, Jason Harris (9) 4.00  
 Frankfort – Paul Looney (10) 4.00  
 George Rogers Clark – Brian Masters (12) 4.00, Travis Sewalls (11) 4.00, Andy Cecil (10) 3.87  
 Harlan – Mark Stoltz (12) 4.00, Chris Szazena (12) 4.00  
 Jefferson-town – Brian DeGrella (11) 3.80  
 Marshall County – David Smith (11) 4.00  
 Mercer County – Keith Graham (12) 4.00  
 Middlesboro – Thomas Pongdae (12) 4.00, Matt Keene (11) 4.00, Kenneth O'Rourke (12) 3.79, Paul Steely (12) 4.00  
 Murray – Chris Portner (10) 4.00  
 Newport – Rusty Adams (12) 4.00  
 North Hardin – Brian Frodge (12) 3.88, David Dalton (12) 3.78  
 Pleasure Ridge Park – Clement T. Yoo (12) 3.97

Rowan County – Ron Hart (12) 4.00, Stephen Thomas (11) 3.78  
 Russell – Ben Miller (12) 3.80, Paul Conley (12) 3.80, Marjo Warrior (11) 3.80, Scott Kaeton (11) 3.75, Mark Crider (10) 3.80, Clay Sinnatt (10) 3.90, Jeff Shalton (9) 3.80, Jarrod Silbeck (9) 3.75  
 Scott – Daniel Nelson (9) 4.00  
 Tates Creek – Joe Aldy (11) 4.00, Grant Gilkerson (12) 3.80, Bryan Lewis (12) 4.00, Mike Scooby (11) 3.83, Matt Thatcher (12) 4.00, Tom Wala (11) 4.00  
 Trinity (Louisville) – Matthew Burnstain (12) 4.00, David Chao (11) 4.00, Chad McRae (11) 3.80  
 Washington County – Fred Harlan (12) 4.00  
 Woodford County – Joey Redden (12) 3.97

### Boys Track

Ballard – Keith Look (11) 3.80  
 Ballard Memorial – Keith Powell (12) 4.00  
 Barron County – Sammy Lowe (12) 3.90, Tommy Simmons (11) 3.82, Chris Reed (10) 3.82, Anthony Frazier (9) 3.83  
 Bell County – Gregory Philpot (12) 3.90, Kevin Smith (10) 4.00  
 Bellevue – Doug Leopold (12) 3.80  
 Berea – Howard Halverson (12) 4.00, Jason King (12) 3.90, Nathaniel Bolin (11) 4.00, Peter Willm (11) 3.77, Larry Kinnard (9) 4.00  
 Bishop Brassart – Kirt Costello (12) 4.00  
 Boyd County – M.K. Scott (12) 3.78  
 Boyle County – Norman Fischer (10) 3.77, Andy Eklund (11) 4.00  
 Campbellville – Breese Hayes (12) 3.95, Chris Kidwell (12) 3.95, R.B. Herron (11) 3.80  
 Danville – Jason Hammond (12) 3.97, Walter Pennington (12) 3.75  
 Daviess County – David Payton (9) 3.83  
 Dayton – Ernie Brooks (11) 3.78, Dennis Maines (11) 3.78  
 Edmonson County – Junior Rajewich (10) 3.83  
 Frankfort – Ben Wiley (12) 4.00, Marty Hammons (10) 4.00  
 Harlan – Scott Parsons (11) 4.00, Matt Nunez (11) 4.00  
 Harrison County – David McDaniel (12) 4.00, David McDaniel (12) 4.00  
 Jefferson-town – Scott Williams (10) 4.00  
 Lane County – David T. Mitchell (12) 4.00  
 Letcher – James Manuel Amburgey (9) 4.00  
 McLean County – David Bell (11) 3.90  
 Murray – Randy Hansen (11) 3.95, James Westphal (12) 4.00  
 North Bullitt – Robert Schoenlaub (9) 3.75, Todd Sheppard (10) 3.75  
 Rowan County – Brian Binion (12) 3.94  
 Russell – Randy Howell (12) 3.80, Lance Shoulers (12) 4.00, Bob Palmer (12) 3.80, James Nester (9) 3.80, Maurice Sanchez (9) 3.75  
 Scott – Nathan Black (9) 3.83  
 Tates Creek – Mark Trivette (11) 4.00, Jerry Burt (12) 4.00, Chris O'Bryen (10) 3.75  
 Trinity (Louisville) – David Esterle (12) 4.00, Daniel Grenough (10) 4.00, James Griffin (12) 4.00, Charles Luckett (11) 4.00, Daniel Morrow (11) 4.00, David Norton (12) 4.00, Kevin Peterson (11) 4.00, Brian Selke (10) 3.80, Travis Wagoner (11) 4.00, David Werle (11) 3.90, David Norris (11) 3.80  
 Western – James Thompson (9) 3.80, Michael Perkins (10) 4.00  
 Western Hills – John Patrick Hanly (11) 3.88, Andrew Parker (10) 3.83  
 Woodford County – John Lomdell (9) 4.00, Dean Buran (11) 4.00, Todd Henry (11) 3.79

### Girls Golf

Caverna – Krista Butten (11) 3.83, Jennifer Crews (10) 3.90  
 Johnson Central – Robin Michelle Ratliff (11) 3.83  
 Murray – Meredith Howe (12) 4.00, Amy Perrin (9) 4.00  
 Paul Blazer – Melissa Meyers (10) 3.80  
 Russellville – Hollie McIntosh (10) 4.00, Amber McIntosh (12) 4.00, Dana Hunt (10) 4.00  
 Woodford County – Kelley Eaves (11) 3.88, Carey Royalty (9) 3.80

### Girls Tennis

Assumption – Stephanie Kute (10) 4.00, Shelley Ratterman (11) 3.77, Julie Eitler (10) 3.77  
 Ballard – Amy Dadrill (10) 3.88  
 Ballard Memorial – Sarah Miller (10) 4.00  
 Beachwood – Shelly Mescher (12) 4.00, Janie Berchinger (11) 4.00  
 Bell County – Kimberly A. Cobb (12) 3.83, Rebecca J. Ingram (10) 4.00

Bellvue – Samatha Dunaway (12) 3.91, Mary Zimmerman (9) 3.83  
 Boyd County – Amy Scott (11) 4.00, Debbie Barker (12) 4.00  
 Boyle County – Kim Kitchen (10) 3.80  
 Danville – Kasey Spoonmore (10) 4.00, Allison Witt (10) 4.00  
 Dayton – Amy Randle (11) 4.00  
 East Hardin – Eric Pennay (10) 3.83  
 Frankfort – Stephanie Maca (10) 3.90, Ana Wiley (11) 3.90, Audrey Hammond (12) 4.00  
 Franklin-Simpson – Ashlie Morgan (11) 4.00, Leslie Brown (11) 3.79, Dea Dee Dean (12) 3.88  
 Harlan – Missy Parker (12) 3.80, Margaret Brassfield (12) 3.90, Asma Ahmad (9) 4.00  
 Holy Cross (Convent) – Tracy Bertman (10) 4.00  
 Jefferson-town – Connie Huffman (11) 3.90, Anne Harpenau (10) 4.00, Lynn Harpenau (10) 4.00  
 Louisville Collegiate – Laura Wells (12) 3.80  
 Mercer County – Ashley Gash (12) 3.90  
 Middlesboro – Melissa Taylor (12) 4.00, Anna Worsley (12) 3.90, Sara Hodgdon (12) 3.88, Beth Buseletie (9) 4.00  
 Murray – Kelsey Christopher (9) 4.00, Kaylin Haverstock (9) 4.00, Catherine Hurt (9) 4.00, Katherine Oakley (10) 4.00  
 North Bullitt – Co Le (10) 4.00, Laura Wilkins (10) 3.87  
 Notre Dame – Kerli Hulse (12) 3.80  
 Pleasure Ridge Park – Alison L. Redford (10) 3.88, Melissa L. Rohleder (10) 3.94  
 Rowan County – Mary Sprague (12) 4.00  
 Russell – Kerri Pruitt (12) 4.00, Michelle Miller (12) 4.00, Gretchen Bailey (12) 3.75, Maria Sanchez (12) 3.80, Amy Smith (12) 3.90, Lynn Rosseth (11) 3.75, Mandy Stovall (11) 3.75, Amy Ditty (9) 3.80, Amy Dunaway (9) 3.80  
 Russellville – Julia Walden (11) 4.00  
 Sacred Heart – Anne Sutherland (12) 3.80, Beth Gilligan (11) 3.75  
 Scott – Kathleen Harris (11) 4.00, Page Stallard (11) 4.00, Cathy Walker (11) 3.77, Erin Kleane (11) 4.00  
 Southern – Stephanie Daugherty (9) 4.00  
 Tates Creek – Anita Bhattacharyya (11) 4.00, Jemmy Chung (10) 4.00, Cherie Tipton (12) 4.00, Kelly Wallace (12) 4.00, Sarah Wallace (9) 4.00, Tara Thomas (12) 3.80  
 Union County – Helene Koppen (12) 4.00  
 Villa Madonna – Nicole Smith (11) 3.80  
 West Hopkins – Carrie Canode (10) 4.00, Jennifer Turner (11) 4.00  
 Western Hills – Kathryn Stanley (10) 3.83  
 Woodford County – Polly Shrewsbury (11) 3.80

### Girls Track

Assumption – Becky Cooper (11) 4.00, Tracey Boesmer (10) 3.83, Rhea Enrieque (10) 3.80  
 Ballard – Tonya Clay (10) 3.94  
 Bell County – Angie Turpin (11) 4.00, Liesa McGeorge (12) 4.00, Kristi Goodin (10) 3.80  
 Bellevue – Sherri Reuk (11) 4.00  
 Berea – Kim Hudson (12) 4.00, Valeria Botkin (10) 3.83, Laura Harrison (9) 4.00  
 Bishop Brassart – Joyce Bertsch (12) 3.92, Missy Munninghoff (10) 4.00, Carie Schneider (10) 3.92  
 Boyd County – Kim Beam (12) 3.77  
 Campbell County – Sondra G. Craig (9) 4.00  
 Campbellville – Shanea Netherland (11) 3.97  
 Danville – Katie Stamps (10) 4.00, Debbie Finke (10) 4.00  
 Dayton – Alyshia Daniel (11) 4.00, Jessica Loos (10) 3.78, Kristina Johns (9) 4.00, Jennifer Johnson (9) 3.89, Stephanie Edgar (11) 4.00  
 Frankfort – Karen Crabtree (12) 4.00, Casey Dutton (12) 4.00, Sherri Heady (12) 3.77, Catherine Hancock (10) 3.75, Natalia Grey (10) 3.90, Carrie Barber (9) 4.00  
 Greenup County – Robin Webb (12) 3.84, Kathy Riggs (9) 3.78  
 Harlan – Meredith Kirklint (12) 4.00, Michalla Orick (9) 3.80  
 Harrison County – Christine Greene (12) 4.00, Karan Mahoney (12) 3.90, Patricia Vanhook (11) 4.00, Cara Baldwin (10) 4.00, Roanya Johnson (10) 3.83, Marissa Hawes (9) 3.83  
 Jefferson-town – Lisa Earp (10) 4.00, Jennifer Wibbels (9) 3.83  
 Johnson Central – Susan Roberts (10) 3.79, Kim Havens (10) 3.81, Brandy Home (10) 3.83  
 Madisonville-North Hopkins – Marita Smiley (12) 3.78  
 McLean County – Courtney Quisenberry (9) 4.00  
 Manifee County – Youvina Wells (10) 3.90  
 Murray – Erin Friend (10) 4.00, Tammy Hansen (9) 4.00, Kallie Massey (12) 3.75  
 North Bullitt – Jennifer Wallace (11) 4.00

Notre Dame - Kami Hampton (10) 3.80, Julie Hampton (9) 3.60  
Paul Blazer - Stephanie Shepard (9) 3.80  
Russell - Kristi Beatty (9) 3.76  
Russellville - Tommy Keith (9) 4.00  
Sacred Heart - Kyrin Kester (10) 3.91  
Scott - Emily Fisher (9) 3.91, Megan Moreland (9) 4.00  
West Hopkins - Jennifer Sharkey (9) 4.00  
Western - Latonya Bell (11) 3.83  
Western Hills - Chrissa Morrison (9) 3.91, Brandi Jones (10) 3.80  
Woodford County - Missy Elder (10) 4.00, Cindy Searcy (10) 4.00

### Softball

Assumption - Laura Pate (10) 3.63  
Ballard - Amy Ginger (9) 3.60, Wendy Langan (9) 3.60  
Barren County - Michelle Locke (12) 3.86, Michelle Locke (12) 3.86, Myria Haynes (9) 4.00  
Beechwood - Stephanie Sims (11) 4.00, Pam Taylor (12) 3.86  
Bishop Brossart - Becki Brun (11) 3.75, Carla Pleiman (10) 3.92  
Boy County - Shilo Ferguson (12) 4.00  
Buchhorn - Henrietta Maggard (11) 4.00, Deana McIntosh (10) 4.00  
Campbell County - Becky R. Lang (10) 3.80, Tara D. Neises (11) 3.91, Carla A. Kramer (12) 3.61  
Caverna - Jackie Dennison (9) 4.00  
Dayton - Carrie Buschle (10) 4.00  
East Hardin - Olivia Reed (9) 3.80  
Eastern - Juni Kurz (10) 3.75, Laurie Moore (11) 3.63, Erika Hovernala (11) 3.75  
Estill County - Kim Barnes (9) 4.00, Stacie Cooper (9) 3.83, Becky Raider (9) 3.63  
Greenup County - Billie Boyle (12) 3.76  
Holy Cross (Covington) - Jackie Galbaugh (10) 4.00, Nancy Dixon (9) 3.83  
Jackson City - Kim Draton (11) 3.80  
Jeffersonstown - Dana Ruckriegel (9) 4.00, Brigette Winstead (9) 4.00  
Louisville Collegiate - Elizabeth Chandler (12) 3.97, Elizabeth Steffen (10) 3.78  
Marshall County - Crissy Atkinson (12) 3.95, Angie Wood (11) 3.91, Laurinda Drown (10) 3.67  
McLean County - Michele Tucker (11) 3.92, Gina Glover (11) 3.83, Lorie Brown (12) 3.78  
Murray - April Haneline (9) 4.00, Lauri Perrin (12) 4.00, Amy Young (12) 3.90  
North Bullitt - Ami Thorne (12) 4.00, Terri Hall (11) 3.94  
North Hardin - Jessica Lynch (12) 3.96  
Notre Dame - Jennifer Walter (11) 3.80, Shelly Dusing (10) 3.80, Kim Graves (10) 3.60  
Pleasure Ridge Park - Tammy J. Elder (10) 4.00, Christie M. Howlett (10) 3.63, Tonya M. Brown (11) 3.87  
Pulaski County - Melissa Creemore (10) 3.90, Lori Dykes (11) 3.80, Amy Taylor (11) 3.60  
Russell - Regina Borders (11) 3.75  
Russellville - Marcia Miller (12) 4.00, Stephanie Borders (10) 4.00, Amy Katz (9) 4.00, Leigh Ann Stokes (10) 3.85, Paige Rose (11) 3.85, Stacy Keeton (11) 3.85  
Silver Grove - Sonya Jenkins (11) 3.75  
Southern - Amy Moore (10) 3.91  
Tates Creek - Julie Ashley (12) 4.00, Stacy Hurd (10) 3.75, Emily Shriver (10) 4.00, Candace Weber (11) 3.67  
Tollaboro - Lori King (11) 4.00, Missy Polley (11) 3.79, Tammy Truesdell (11) 3.79  
Washington County - Shari Hansen (11) 3.90  
Wayne County - Jennie Higginbotham (11) 3.93, Marcia Upchurch (10) 3.97  
West Hopkins - Teryl Tucker (12) 4.00, Melissa Morgan (9) 4.00, Theresa Brown (9) 4.00, Sherry Dene (11) 3.80  
Western - Leigh Ann Brunner (12) 3.80  
Woodford County - Pam Duncan (11) 3.80

## 1988-89 Spring Sports Kentucky High School Athletic Association Academic All State Team Honorable Mention

### Baseball

Ballard - Shane Legette (10) 3.72, Logan Neb (12) 3.60, Craig Stevens (11) 3.70, John Axton (9) 3.30  
Ballard Memorial - Brian Patteny (12) 3.25

Barren County - Greg Turner (12) 3.35, Cleatus Phillips (11) 3.30, Bart Hammer (9) 3.33  
Beechwood - A.J. Richardson (12) 3.44, Jeff Gabbard (12) 3.44, Rob Donahue (10) 3.30, Rodney Williams (9) 3.30  
Bell County - R. Scott Wilder (11) 3.35, Daryl Baker (9) 3.50  
Bellevue - Doug Leopold (12) 3.58  
Berea - Barry Brock (12) 3.74, Bobby Stewart (12) 3.37  
Bishop Brossart - Chip Sansom (12) 3.46, Tom Knipper (12) 3.33, Dave Beck (10) 3.58, Ted Verve (10) 3.56, Matthew Manning (9) 3.54, Craig Bertsch (9) 3.46  
Boyd County - Brian Story (11) 3.66, Brian Rose (11) 3.31, Brent Burke (11) 3.25, Vonnice Virgin (12) 3.62, Todd Borders (12) 3.25  
Campbell County - Clark E. Robinson (10) 3.33  
Caverna - Nathan Wyatt (11) 3.30  
Cawood - David Laun (12) 3.59, Jimmy Maggard (9) 3.60  
Clinton County - Brian Brown (11) 3.46, Patrick Heist (11) 3.61  
Danville - Roger Tully (11) 3.40, Teague Sims (12) 3.40  
Davies County - Chad Clayton (11) 3.34, Nate DeGraaf (11) 3.38, Chris White (10) 3.31, Jeff Howard (10) 3.55  
Dayton - Fred Johnson (11) 3.67  
Eastern - Mike Leckness (11) 3.60, Todd Patterson (10) 3.40, Brad Robinson (9) 3.67  
Edmonson County - Terry Alexander (11) 3.39  
Estill County - Keith Adams (12) 3.69  
Fairview - Cameron Holbrook (11) 3.69, Scott McIntyre (12) 3.59, Jackie Hammonds (11) 3.58  
Frankfort - Joe Hancock (10) 3.30  
Franklin-Simpson - Kelly Holman (11) 3.62  
Fulton City - Jason Pulley (10) 3.72  
George Rogers Clark - Jon Clough (12) 3.52, Rob Robinson (11) 3.69, Scott Marksberry (11) 3.51  
Greenup County - Stephen Carpenter (10) 3.35, Chris Plummer (10) 3.27  
Harlan - Andy Adkins (11) 3.50, Damon Brittain (9) 3.40, Jeff Ellis (12) 3.40  
Henry County - Jack Dawkins (12) 3.32, Mike McAlister (11) 3.55, Loren Jeffries (12) 3.65, Jason Perry (12) 3.71  
Holy Cross (Covington) - Steve Goetz (12) 3.52, Steve Brue (11) 3.44  
Jackson City - Larry Noble (12) 3.25  
Jeffersonstown - Jeff Bellucci (12) 3.70, Larry Simpson (12) 3.69  
Johns Creek - Anthony Santon (11) 3.29, Paxton Weddington (10) 3.40, Cris Cannon (9) 3.33  
Johnson Central - Donnie Harkworth (12) 3.36, John Hughes (12) 3.47, Tom Money (11) 3.32, Chris Davis (12) 3.46  
Letcher - Kevin Combs (11) 3.38  
Marshall County - Dax Myhand (12) 3.52, Chris Jones (11) 3.61, Chad Driskill (10) 3.60  
McDowell - Keith Shelton (11) 3.60  
McLean County - Michael Johnson (12) 3.57, Eric Barnett (12) 3.52, Forrest Jordan (12) 3.50, Chris Cook (10) 3.44, Jeff Troutman (10) 3.37, Pat Caraway (11) 3.28  
Mercer County - Kevin Russell (11) 3.60, Travis Taylor (11) 3.30  
Murray - Bart Crum (10) 3.60  
Newport - Rodney Ollier (9) 3.55, Gerald Casebolt (9) 3.60  
Newport Central Catholic - Glenn Neayers (12) 3.50  
North Hardin - Brian Brooks (11) 3.30, James Stith (12) 3.37, James Erb (10) 3.40, Thoms McClendon (10) 3.72, Reid Morris (8) 3.30  
Paul Blazer - Daryl Harkworth (12) 3.40, Dave Brown (10) 3.40, Stuart Harkworth (10) 3.30, Richard Sharpe (10) 3.30, Jason Strader (9) 3.50, John Kelly (9) 3.30, Rob Lynch (9) 3.30  
Pleasure Ridge Park - Rodney B. Biddle (11) 3.43  
Rockcastle County - Adam Coleman (12) 3.55  
Rowan County - Brad Hart (11) 3.53, Brian Fouch (12) 3.41, Lorhn Frazier (12) 3.35  
Russell - Matt Baker (10) 3.40, Bobby J. Pratt (11) 3.50  
Russellville - John Markham (12) 3.42, Larry Johnson (12) 3.42  
Scott - John Thurza (12) 3.39, Robert Jordan (12) 3.60, Robert Smith (12) 3.50, Scott Smith (12) 3.67  
Silver Grove - Terry Leap (8) 3.25, Joe Gubser (11) 3.25  
Tollaboro - Darrell Adkins (10) 3.68, Jason Applegate (10) 3.50  
Trinity (Louisville) - Kenneth Black (12) 3.70, Thomas Dillon (11) 3.50, David Meredith (12) 3.30, Scott Reifschneider (12) 3.30, Shaun Taylor (12) 3.30, David Winter (11) 3.40

Union County - Chad Dossett (10) 3.37, Larry Ferrall (12) 3.33, Mark Jorgensen (10) 3.71, Joe Wheatley (12) 3.64  
Wayne County - David Hatfield (12) 3.31, Kevin Jones (12) 3.80, Lance Turner (12) 3.74, Don Radford (11) 3.57, Kevin Saxon (10) 3.39, Scott Stampler (10) 3.28  
West Hopkins - David Darvall (11) 3.70, Troy Fawk (12) 3.68, Jeremiah Jones (12) 3.68, Heath Adams (9) 3.50, Alan Reynolds (9) 3.50, Pat Lawrence (11) 3.40, Charles Lynn (10) 3.40, Brandon Tow (10) 3.28  
Westminster - Scott Mitchell (9) 3.33

### Boys Golf

Ballard - Scott William (10) 3.28, James Steele (12) 3.30, Ron Acres (9) 3.30, Richard Wade (9) 3.50, Matt Taylor (9) 3.30  
Barren County - Patrick Staples (12) 3.28  
Beechwood - Chad Merse (12) 3.35, Jamie Caudill (12) 3.28  
Berea - Chris Lakes (11) 3.57  
Bishop Brossart - Rob Keller (11) 3.25  
Boyd County - Shay Armstrong (11) 3.70, Jamie Woods (12) 3.74  
Campbell County - Brian R. Goodwin (10) 3.50, John P. Bowman (11) 3.60, Paul A. Griffin (11) 3.40, David M. Page (10) 3.74  
Danville - Angum Bux (12) 3.25, Pat McClure (9) 3.50  
Eastern - Greg Sekelsky (12) 3.52, Dan Godbey (11) 3.57  
Edmonson County - Tom Vincent (12) 3.25  
Fairview - Jimmie Smith (11) 3.28  
Fulton City - Todd Beadles (12) 3.35  
Greenup County - Harry Hurd (10) 3.48  
Harlan - Ben Rucks (12) 3.50, Stephen Bryson (12) 3.40  
Jeffersonstown - Ben Dillies (9) 3.70  
Johnson Central - Derrick Castle (11) 3.44, Charles Music (12) 3.28  
Louisville Collegiate - Matt Hunt (9) 3.69, Adam Shapiro (9) 3.61, David Jasser (9) 3.54  
McDowell - David W. Hall (11) 3.49  
Mercer County - Chris Stone (11) 3.80  
Middleboro - Chad Turner (10) 3.30  
Murray - Lance Balmer (12) 3.80  
Pleasure Ridge Park - Terrance A. Penick (11) 3.58  
Rowan County - David Henson (11) 3.72, Christopher Davis (12) 3.26  
Russell - Jason Blair (11) 3.69  
Russellville - Jerry Martin (11) 3.57  
Scott - Bret Shepherd (10) 3.37, John Thurza (12) 3.39  
Tates Creek - Mike Harmon (11) 3.40  
Trinity (Louisville) - Steven Baron (10) 3.50, Kendall Dishman (10) 3.40, Richard Tinsley (12) 3.40  
Union County - Jason Berry (9) 3.41, Eric Teague (12) 3.44  
Wayne County - Kevin Sexton (10) 3.39  
West Hopkins - Brian Kelley (11) 3.70, Shawn Oakley (12) 3.50  
Western Hills - Donald Sweasy (11) 3.58

### Boys Tennis

Ballard - Chris Thongberg (10) 3.50, Brett Hawkins (12) 3.30, James Stuckert (12) 3.30, David Lee (12) 3.30, Todd Weiss (11) 3.70  
Barren County - Steve Winger (12) 3.29  
Beechwood - Norio Saito (9) 3.66, Cliff Adams (9) 3.63, Charlie Mescher (9) 3.46, Dan Nechemias (10) 3.43  
Bell County - R. Scott Wilder (11) 3.35, Daryl Baker (9) 3.50  
Bellevue - Craig Bricking (12) 3.40  
Boyd County - Toby Bryan (12) 3.50  
Boyd County - Mike Voss (12) 3.89  
Campbell County - John A. Appel (11) 3.47, Brian Scott Tewes (10) 3.81  
Danville - Ben Webster (11) 3.50, Jon Lenn (9) 3.70, Josh Lukins (9) 3.70, David Vanderpool (9) 3.27  
Davies County - Chad Benefield (12) 3.50, Devin Gary (9) 3.67, Ronnie Horton (11) 3.33, Mitchell Jones (9) 3.33  
East Hardin - Jason Fulkerson (12) 3.56, Kyle Key (9) 3.33, Derek Preston (12) 3.31  
Eastern - Mark Weinburg (12) 3.60  
Frankfort - Jason Shaw (8) 3.38  
Franklin-Simpson - Paul Raines (12) 3.44  
George Rogers Clark - Matt Lynch (12) 3.50  
Harlan - Authur Howard (10) 3.50, Scott Douglas (10) 3.25  
Louisville Collegiate - Patar Butler (11) 3.67  
Marshall County - Chad Colburn (11) 3.66, Eric Sutt (11) 3.55  
McLean County - Triston Greenwalt (11) 3.33  
Mercer County - Travis Long (11) 3.30

Murray – Josh Johnson (10) 3.40, Dustin Rader (1) 3.60, Aaron Whitaker (9) 3.50  
 Newport – Jason Yates (12) 3.34, Greg Sloan (12) 3.32, Doug Fields (12) 3.25  
 North Hardin – Bernie Howard (12) 3.60, Ernest Smith (12) 3.25, Lane Fowler (12) 3.25  
 Paul Blazer – Sandip Sarker (9) 3.50  
 Pleasure Ridge Park – Samuel D. Adams (12) 3.28, Todd S. Raderer (10) 3.33  
 Rowan County – Nathan Tingle (9) 3.70  
 Russell – Don Inskip (12) 3.74, Evan White (9) 3.40  
 Russellville – Jeff Holt (12) 3.71, Adam Pathak (9) 3.71  
 Scott – Fabian Johnston (12) 3.70  
 Tates Creek – Mark Balby (11) 3.40  
 Trinity (Louisville) – Stephen Mather (12) 3.30, Stephen Rueff (12) 3.50, Todd Warren (10) 3.50  
 Union County – Jason Ainslie (10) 3.66  
 West Hopkins – Tim Marsh (11) 3.60, Charlie Hardin (10) 3.30  
 Western – Jeffrey Wright (10) 3.30  
 Western Hills – Daniel Hinton (9) 3.68

### Boys Track

Allard – David Kirkpatrick (10) 3.63, Geoffrey Dendy (11) 3.40, Shannon Stevens (9) 3.50  
 Ballard Memorial – Tom Dorris (12) 3.50  
 Barren County – Jason Coker (12) 3.50, Chris Gooden (12) 3.30, Chris Hammer (12) 3.50, Greg Turner (12) 3.58, Terry Gray (12) 3.25, Scott Young (11) 3.25, Lerry Lusk (10) 3.67, Ricky Lynn (10) 3.50, Todd Ballard (9) 3.25  
 Bellevue – Shannon Haggard (9) 3.60  
 Berea – Noah Hyleck (11) 3.53, Matt Montgomery (11) 3.73, Brendan Pierce (11) 3.70, G. T. Chambers (12) 3.65  
 Bishop Brossart – Tim Harden (11) 3.33, Ryan Phirman (9) 3.71  
 Boyd County – Gary Dillon (11) 3.60, Greg White (11) 3.63, John Jackson (10) 3.25  
 Campbell County – Aaron C. Taylor (10) 3.37, Michael Hall (12) 3.31  
 Daviess County – John Locher (12) 3.41, Mike Rousseau (11) 3.33  
 Dayton – Rob Keifer (11) 3.56, Willy Sorrell (11) 3.67  
 Edmonson County – Bobby Brooks (9) 3.66  
 Fairview – Rodney Johnstone (12) 3.63, Greg Graham (11) 3.30  
 Frankfort – David Gray (12) 3.50, Greg Miklavcic (11) 3.60  
 Franklin-Simpson – Steve Austin (11) 3.55  
 Harlan – Brian Brock (11) 3.60, Edell Gray (12) 3.30  
 Johnson Central – Brad Johnson (12) 3.32, Donnie McCarty (12) 3.47  
 Kentucky School #1/ Daaf – John Layne (10) 3.25  
 Madisonville-North Hopkins – Bryan Lamb (12) 3.25  
 Marshall County – Holly Morgan (12) 3.71  
 McLean County – David Burden (11) 3.33  
 Menifee County – Kenneth Pugh (12) 3.30  
 Mercer County – Kelly Goodlett (11) 3.30, Kelly Derringer (12) 3.30  
 North Bullitt – Anthony Devine (9) 3.33, Patrick Diener (10) 3.33, Ben Fraley (10) 3.67  
 Pleasure Ridge Park – Michael C. Harris (11) 3.55, Sean T. Browne (12) 3.43  
 Rowan County – Ronnie Debord (11) 3.58  
 Russell – Dave Staley (12) 3.30, Jim Malone (11) 3.50, Dave Palmer (11) 3.30, Marty Conley (9) 3.30  
 Russellville – Brad Brown (12) 3.71, Clarence Gamble (12) 3.57, Todd Hammerstone (12) 3.57, Taylor Graham (10) 3.28  
 Scott – Brian Carr (12) 3.45, Chris Herzog (12) 3.70, Richard Koehl (12) 3.43, Mike Stacy (10) 3.29  
 Southern – Patrick Wouffe (9) 3.50, Robert Edwards (11) 3.50  
 St. Camillus – Mark Mowery (10) 3.50, Tom Daniel (10) 3.30  
 Tates Creek – Brian Okeson (11) 3.40  
 Trinity (Louisville) – Manuel Francia (11) 3.70, Brian French (11) 3.40, Todd Gagel (10) 3.50, Anthony Goodman (10) 3.40, John Heim (11) 3.30, Stephen Kim (9) 3.30, Richard Paulin (10) 3.50, Scott Roby (11) 3.70, Steven Russell (10) 3.50, Kevin Sullivan (11) 3.40, Shawn Van Meter (10) 3.40  
 Union County – Mike McLaughlin (10) 3.67  
 West Hopkins – Steven Smith (9) 3.60, Shawn Oakley (12) 3.50, Mike Trent (9) 3.50, Brandon Lynn (11) 3.40, Kendall Vickery (11) 3.40, Mike Carroll (9) 3.25  
 Western Hills – Jason Renton (10) 3.50, Kelly Rapier (9) 3.50  
 Woodford County – Brian Johnson (11) 3.71, Rick Matlock (9) 3.50, Mike Fleener (10) 3.50

### Girls Golf

Assumption – Allison Griffin (11) 3.71, Marcia Weber (12) 3.61  
 Ballard – Jennifer Cleaver (12) 3.40  
 Boyd County – Kate Scott (10) 3.33  
 Daviess County – Melissa Modinski (11) 3.48, Marjie Rightmyer (12) 3.25, Kathy Heath (12) 3.50, Jennifer Carter (10) 3.30  
 Franklin-Simpson – Kimmye Sheppard (11) 3.44, Jodie Rossiter (10) 3.45  
 Johnson Central – Mary McKenzie (12) 3.54, Rachelle Wollen (12) 3.25, Dana Webb (11) 3.58  
 Murray – Kristen Hornback (9) 3.60, Jennifer Howe (9) 3.50  
 Notre Dame – Pam Fleck (12) 3.60, Mindy Moellering (10) 3.50, Rachel Schroder (10) 3.70, Amy Wehrman (10) 3.70  
 Rowan County – Andrea Wright (10) 3.61, Jenny Perry (11) 3.52, Sami Adkins (10) 3.25  
 Russellville – Rebecca Hartley (12) 3.71, Allyson Hartley (9) 3.71, Kellee Cook (11) 3.57  
 Sacred Heart – Dana Coniffe (12) 3.41, Anne Hackett (12) 3.30  
 Woodford County – Shannon Spatcher (11) 3.50, Jeannie Stutts (11) 3.42

### Girls Tennis

Assumption – Laura Hougland (12) 3.66, Shannon Dilger (10) 3.61, Lynn Lanning (12) 3.55, Ingrid Bismeyer (10) 3.33  
 Ballard – Jessica Bishop (12) 3.30, Stacy Sney (12) 3.40, Sophia Tseung (12) 3.30, Elizabeth Matlock (9) 3.50, Cara Holloway (9) 3.50, Adrienne Herren (9) 3.60  
 Barren County – Amy Elizabeth Coffey (12) 3.58, Lisa Vickers (11) 3.43  
 Beechwood – Karen Wells (10) 3.63  
 Bell County – Pauline D. Davis (12) 3.69, Linda A. O'Brien (10) 3.50  
 Bellevue – Sallie Salazar (11) 3.67, Jenny Ruck (9) 3.25, Jennifer Wells (9) 3.25, Jodi Yates (8) 3.43, Jennifer Dunaway (8) 3.69, Michelle Bray (8) 3.25, Jennifer Trooper (7) 3.25  
 Boyd County – Toinetta Fields (11) 3.34, Kim Craycraft (12) 3.60, Susan Wilcox (12) 3.45  
 Campbell County – Jennifer Guckean (9) 3.30, Amanda S. Kelley (9) 3.35, Cora K. Krebs (11) 3.25, Amy J. Decker (11) 3.62, Katrina R. Foust (11) 3.43, Jennifer A. Mulloy (10) 3.64, Ginnie M. Riggs (10) 3.39, Amy L. Butsch (12) 3.63  
 Campbellville – Libby Sherrill (12) 3.55  
 Danville – Aneta Bux (9) 3.40, Kathy Keeler (9) 3.60  
 Daviess County – Lanie Christ (12) 3.62, Kerri Nuneley (9) 3.67, Courtney Herrelid (9) 3.67  
 Dayton – Heidi Herzog (12) 3.56  
 East Hardin – Angela Cornett (10) 3.73, Stacey Milby (12) 3.50, Amy Miller (11) 3.38  
 Eastern – Heidi Pitts (11) 3.27, Leslie Brown (10) 3.50  
 Frankfort – Lizzie Lange (9) 3.40, Lori Armstrong (9) 3.29  
 Franklin-Simpson – Tamera Hazelip (10) 3.33, Melanie Dean (10) 3.68  
 Harlan – Kim Keith (10) 3.70, Crystal Lusk (10) 3.30, Selena Turner (11) 3.40, Deborah Slaven (11) 3.60, Brooke Moretz (12) 3.50, Susan Landis (9) 3.50, Angela Saxena (9) 3.50  
 Holy Cross (Covington) – Kellie Schild (12) 3.42, Kelly Taylor (10) 3.69, Robin Timmerding (10) 3.66, Wendy Boston (9) 3.56, Shannon Williams (10) 3.35, Michelle Metzger (9) 3.33  
 Louisville Collegiate – Jenny Logan (11) 3.29  
 Mercer County – Kaori Ishikawa (10) 3.60  
 Middlesboro – Melissa Knuckles (11) 3.68  
 Murray – Kim Sexton (10) 3.60, Molly Sims (10) 3.60, Shannon Wilkins (11) 3.50, Beth Wilson (10) 3.40  
 North Bullitt – Toni Johnson (11) 3.45, Heather Mullins (9) 3.66  
 Notre Dame – Amy Air (12) 3.60, Beth Baumgartner (11) 3.40, Jenny Bessler (12) 3.60, Bridget Decker (10) 3.50, Chelsea Hemingway (10) 3.40, Stephanie Marsh (9) 3.30, Mindy Mowre (10) 3.40, Nikki Sautlin (12) 3.60, Theresa Schuh (10) 3.60, Kim Weis (10) 3.80  
 Paul Blazer – Stephanie Meyers (12) 3.60, Cheri Miller (11) 3.60  
 Pleasure Ridge Park – Tina A. Munz (12) 3.31, Lori A. Shain (12) 3.25  
 Rowan County – Adrielle Craft (12) 3.50  
 Russellville – Courtney Wright (11) 3.71, Janet Shook (10) 3.57  
 Sacred Heart – Marti Stuedle (9) 3.72, Karyn Miller (11) 3.28  
 Scott – Allison Cook (9) 3.58, Kate Stallard (11) 3.88  
 Tates Creek – Yokiko Asano (10) 3.50, Lisa Chaney (11) 3.50, Kim Fraus (11) 3.66, Sarah Nierwa (10) 3.68

Union County – Viebecke Bounshau (12) 3.41  
 Villa Madonna – Viebecke Schooler (12) 3.60, Sara Songderath (9) 3.50, Emily Long (9) 3.50  
 West Hopkins – Rachel Long (12) 3.38  
 Western – Susan Cho (10) 3.40, Beverly Ingham (12) 3.51, Melissa Lawson (9) 3.33, Tonya Stengel (10) 3.50, Kimberly Watkins (12) 3.70  
 Western Hills – Kate Fiero (10) 3.36, Lori Taylor (10) 3.50

### Girls Track

Assumption – Shannon Kikelly (11) 3.72, Amy Pace (10) 3.81, Becca Jennings (9) 3.55, Rose Devasia (11) 3.44, Heather Pace (10) 3.44, Jennifer Marcum (11) 3.40, Emily Elkin (10) 3.27  
 Ballard – Kimberly Graves (10) 3.46, Tasha Stone (12) 3.40, Heidi Decock (9) 3.50  
 Bell County – Robin Cox (9) 3.34, Angie Evans (9) 3.34  
 Bellevue – Gretta Streuter (12) 3.60, Tammy Wilson (12) 3.60, Jenny Swope (12) 3.50, Jill Bolin (10) 3.33  
 Berea – Trine Burnell (11) 3.31, Sherri Tarant (9) 3.40  
 Bishop Brossart – Renee Perkins (12) 3.58, Cindy Holt (12) 3.25, Bridgett Kroger (12) 3.33, Bridgett Everett (11) 3.33, Nancy Manhardt (10) 3.73, Jenna Bauch (9) 3.71  
 Boyle County – Amy Galvin (10) 3.60, Julie Hightower (10) 3.33  
 Campbell County – Becky L. Griffin (9) 3.40, Christa S. Ingram (9) 3.25, Carla L. Riley (9) 3.30, Trisha A. Rechiene (12) 3.31  
 Campbellville – Jerhonda Spaulding (12) 3.43, Phyllis Bertram (12) 3.49, Umeke Shively (10) 3.71, Denise Dunlap (11) 3.70  
 Daviess County – Jennifer Parr (12) 3.45, Christie Chibarek (9) 3.50  
 Dayton – Stacey Schowalter (12) 3.67  
 Eastern – Tracy Thompson (12) 3.38  
 Edmonson County – Roni Brooks (9) 3.66, Stefani Ross (9) 3.50  
 Fairview – Nichi Settle (11) 3.50, Tiffany Humphrey (11) 3.42  
 Frankfort – Kimberly Hancock (10) 3.50  
 Franklin-Simpson – Tina Mock (10) 3.25  
 Greenup County – Deanna Howard (11) 3.49, Rhonda Nickel (11) 3.33  
 Harlan – Lucy Miller (11) 3.70, Delight Hatfield (11) 3.50  
 Harrison County – Jenny Ross (12) 3.74, Stacey Bishop (10) 3.66, Candida Clifford (10) 3.33, Lisa English (10) 3.68, Tracy Hopkins (10) 3.50, Tera Perraut (10) 3.66, Carman Thornton (10) 3.50, Mary K. Hicks (9) 3.33, Michelle Sellers (9) 3.66, Carrie Clifford (10) 3.50, Beth Hutton (10) 3.50  
 Jefferson town – Jenny Truax (12) 3.30, Jennifer Keiber (9) 3.33  
 Johnson Central – Wendy Webb (11) 3.72  
 Letcher – Terri Hensley (9) 3.60  
 Madisonville-North Hopkins – Cynthia Tabor (12) 3.54  
 Marshall County – Amy Darst (10) 3.50  
 Mercer County – Melissa Wayne (11) 3.50  
 Murray – Allison Burton (10) 3.50, Channon Chaney (10) 3.50, Shelly Hasty (10) 3.60, Heather Key (10) 3.40, Jennifer Parker (11) 3.60  
 North Bullitt – Tiffany Coleman (9) 3.58, Cora Conn (9) 3.50, Tonya Cunditt (11) 3.60, Kim Dial (12) 3.33, Kristi Hester (9) 3.33, Candice Rice (11) 3.60  
 Notre Dame – Bridget Bailey (10) 3.70, Maria Beierle (10) 3.70, Nikki Bradley (9) 3.30, Mindy Bravo (11) 3.30, Christa Butler (10) 3.70, Gina Casarinello (10) 3.70, Jodi Dressman (9) 3.50, Darlene Eisman (9) 3.30, Penny Fiedl (9) 3.50, Paula Frames (9) 3.30, Lisa Hurst (10) 3.70, Cindy Goebel (10) 3.70, Ida Hilder (12) 3.40, Carolyn Hobbs (10) 3.70, Pam Hodge (12) 3.70, Tracy Krebs (10) 3.60, Becky Kreissl (9) 3.50, Debbie Kruetzkamp (12) 3.60, Kellie Kute (10) 3.70, Nicole Legeay (10) 3.70, Tara Neltner (9) 3.30, Erin Reker (10) 3.50, Emily Roebel (9) 3.50, Denise Roehmler (9) 3.70, Patty Wagner (12) 3.50, Beth Woessle (10) 3.70, Sharon Yelton (9) 3.60, Lisa Buckley (12) 3.80  
 Paul Blazer – Tara Forte (11) 3.50, Valerie Marsh (11) 3.30, Jennifer Refitt (11) 3.70, Lakisha Nelson (9) 3.30  
 Russell – Joy Beatty (12) 3.29, Terri Herron (12) 3.30, Kendra Blanton (10) 3.40, Rachel Stafford (10) 3.50, Regan Watson (10) 3.50, Amy Welsh (10) 3.26, Glenda Easterling (10) 3.50  
 Russellville – Courtney Gatlin (9) 3.57, Heather Potter (10) 3.28  
 Sacred Heart – Danielle Morris (11) 3.63, Catherine Greenwell (9) 3.68, Jenny Wagner (10) 3.48, Karyn Miller (11) 3.26  
 Scott – Christina Coon (9) 3.58

St. Camillus – Rebecca Kaen (9) 3.70, Mariena Douglas (12) 3.40, Cassandra Goins (12) 3.30  
Union County – Katherine Lemer (10) 3.41, Philana Sibley (9) 3.58  
West Hopkins – Melanie Gilmore (12) 3.28, Alanda Oakley (10) 3.28  
Western – Stephanie Carter (12) 3.82, Angela Szalay (12) 3.26, Shelia Szalay (9) 3.50  
Western Hills – Wendy Wells (9) 3.33  
Woodford County – Laura Steen (10) 3.42, Amy Gibbs (9) 3.50, Stacey Winkfield (10) 3.25

### Softball

Assumption – Lisa Heuser (12) 3.66, DeAnna Pate (12) 3.81, Janie Hollkamp (10) 3.42, Christy Ferrell (11) 3.33  
Ballard – Reonna Henderson (11) 3.40, Jennifer Gnadinger (12) 3.70, Julie McCann (12) 3.30, Meredith Lindaman (11) 3.30, Jennifer Burke (9) 3.80, Lauren Satterwhite (9) 3.30, Robin Tegge (9) 3.30  
Barren County – Melanie Gray (12) 3.71, Darby Price (12) 3.31, Angie Russell (12) 3.29, Ericka Mutter (12) 3.50, Michelle Wood (9) 3.50, Ellen Hawkins (10) 3.27  
Beechwood – Gloria Crapsler (11) 3.27  
Bishop Brossart – Shannon Haubner (10) 3.31  
Boyd County – Lisa Wilson (10) 3.41, Nancy Terry (10) 3.38  
Boyle County – Stacey Edwards (10) 3.81  
Campbell County – Dana R. Buckner (9) 3.25, Jamie D. Ferguson (9) 3.25, Shelly R. Russell (9) 3.40, Tyna L. Freeman (10) 3.33, Jill Roettger (10) 3.44, Monica A. Verst (10) 3.57, Jenny Haas (12) 3.63  
Campbellsville – Beth Bartman (11) 3.50, April Carter (11) 3.34  
Caverna – Felicia Garvin (12) 3.46, Anissa Carver (10) 3.36  
Davies County – Jennifer Blaine (12) 3.31, Bridget Frailley (10) 3.50, Kathy Taylor (12) 3.47  
East Hardin – Robbie Hornback (12) 3.60, Betsy Jeffries (12) 3.40, Renata Kuchowicz (12) 3.25, Krista Harned (11) 3.25, Jessica Kinkade (11) 3.25, Bethany Bogue (10) 3.35, Cathy Brawner (10) 3.40, Leslie Cruse (10) 3.60, Holly Riney (10) 3.60, Shellee Barksdale (9) 3.35, Stephanie Cruse (9) 3.25, Patty Edmonds (10) 3.25  
Eastern – April Arbach (9) 3.66, Cathy Chadwick (10) 3.65, Casey Barnhart (11) 3.50, Rachel Murse (12) 3.54  
Edmonson County – Jennifer Priddy (9) 3.50, Jodi Sanders (9) 3.50, Rhonda Meredith (12) 3.43, Andrea Patton (10) 3.31  
Estill County – Lynn Hatton (11) 3.36, Kim Walters (11) 3.43, Larriette Frymyer (10) 3.27, Stacy McIntosh (10) 3.38, Kristi Woolery (10) 3.38, Heather Sizemore (9) 3.66  
Franklin-Simpson – Suni Dixon (11) 3.66, Amanda Thurmond (10) 3.33  
Greenup County – Michelle Stambaugh (12) 3.51, Leslie Salyers (11) 3.41  
Henry County – Terry Moore (12) 3.36, Renae Parsons (9) 3.30, Bridgette McManis (10) 3.30  
Holy Cross (Covington) – Melanie Chisenhall (12) 3.62, Beth Braunwart (12) 3.30, Sherri Franzen (11) 3.60, Dawn Franzen (10) 3.50, Becky Hemsath (9) 3.33  
Jeffersonton – Missy Harms (12) 3.50, Rosemay Ruckriegel (12) 3.30  
Letcher – Michelle Adams (11) 3.44, Marie Parks (10) 3.70  
Louisville Collegiate – Lisa Morton (10) 3.65, Lee Harris (12) 3.60, Kate Harper (9) 3.46, Heather MacColl (10) 3.28  
Marshall County – Kandi Womack (11) 3.50, Rechelle Cadwell (10) 3.50, Missy Lee (10) 3.70, Robin Lutz (10) 3.54  
McDowell – Debbie Page (12) 3.59, Tish Stone (12) 3.26, Priscilla Crawford (11) 3.25  
McLean County – Lisa Wahl (12) 3.49, Heather McClellan (10) 3.41  
Meade County – Julie Crigler (12) 3.25, Rhonda Matthews (3) 3.50, Michele Ledford (22) 3.25, Julie Wardrip (10) 3.25, Elaine Willis (9) 3.28  
Mercer County – Joy Buerhaus (12) 3.50, Bridgett Chilton (10) 3.60  
Murray – Colette Jones (9) 3.60, Jennifer Parker (11) 3.60, Leslie Weatherford (11) 3.40  
North Bullitt – Sandra Richmond (12) 3.54, Kristi Bauer (12) 3.88, Jennifer Driskill (11) 3.70, Julia Neighbors (11) 3.50, Sherry Kelly (9) 3.25, Lynn LaRock (10) 3.25, Vicki Richardson (11) 3.33  
North Hardin – Bethany Keelin (12) 3.52  
Notre Dame – Amy Bosch (12) 3.70, Pam Loehide (12) 3.70, Paula Koch (12) 3.70, Monica Miller (12) 3.70,

Jenny Thomas (12) 3.80, Laura Downton (11) 3.40, Molly McDermott (11) 3.50, Kim Moehman (11) 3.70, Barbara DeGregory (10) 3.60, Michelle McElroy (10) 3.50, Andrea Rhodes (10) 3.50, Krista Robinson (10) 3.40, Katie Tiesi (10) 3.30, Molly Schreiner (10) 3.50, Valeria Domanico (9) 3.80, Amy Finn (9) 3.50, Kate Jenner (9) 3.40  
Pleasure Ridge Park – Denise A. Higon (10) 3.33, Julie A. Luttrell (10) 3.45  
Pulaski County – Heather Holbrook (12) 3.50, Jana Withers (12) 3.60, Keli Wells (12) 3.30, Bridgette Benedict (10) 3.40, Amy Tarter (11) 3.40, Kasey Tarter (11) 3.70  
Russell – Julie Allan (12) 3.50  
Russellville – Amy Givens (10) 3.57, Dana Scott (11) 3.42  
Sacred Heart – Suzanne Bizot (10) 3.67, Kelly Dugan (11) 3.55, Kathleen Thomas (12) 3.51, Mandy Nett (10) 3.41, Susan Carmack (11) 3.41  
Silver Grove – Althea Cummins (9) 3.25, Dana Reed (9) 3.25  
Southern – Stephanie Metzmeier (12) 3.30  
Tates Creek – Yoko Shiomi (10) 3.56, Lisa Thuringer (10) 3.25  
Tollesboro – Amy McCann (9) 3.33  
Union County – Andrea Dayberry (9) 3.56, Melinda Farmer (9) 3.33, Amanda Maacham (10) 3.50  
Wayne County – Kendra Germain (12) 3.55, Lora Humble (11) 3.73, Shelly Roberts (9) 3.67  
West Hopkins – Tracy Babb (11) 3.70, Amy Mayfield (9) 3.60, Jill Musgrove (12) 3.40, Tonya Johnston (10) 3.40, Teresa Handrix (12) 3.30, Caroy Tadder (10) 3.26  
Western – Jill Bowman (12) 3.52, Kina Capito (11) 3.30, Jennifer Decker (12) 3.28, Jennifer Mosier (10) 3.33, Shellea Rixman (9) 3.30, Angela Thompson (10) 3.60  
Western Hills – Shayne Wigglesworth (9) 3.50  
Woodford County – April Jones (12) 3.50

Congratulations to the 1988-89 Academic All State Recipients!!

ATTENTION ATHLETIC DIRECTORS

The nomination forms for the 1989-90 Academic All State Teams have been mailed to your school. Please be sure they are completed by the published deadline so that your students receive their deserved recognition.

And thank you for your cooperation!!

## 1989-90 CROSS COUNTRY CHAMPIONS



**Jeff Scott, Fort Campbell  
Class AA Individual Champion**

### CLASS AA BOYS' FIRST 15 RUNNERS

| PL | NAME            | TEAM          | TIME     |
|----|-----------------|---------------|----------|
| 1  | Jeff Scott      | Fort Campbell | 16:19.59 |
| 2  | James Scott     | Fort Campbell | 16:47.65 |
| 3  | Bradley Tucker  | Union Co.     | 16:50.48 |
| 4  | Tate Dillow     | Russell       | 16:55.52 |
| 5  | Glenn Cram      | Grant Co.     | 17:02.51 |
| 6  | Jay Dunning     | Warren East   | 17:05.90 |
| 7  | Jason Renfrow   | Western Hills | 17:07.17 |
| 8  | Antonio Palmer  | Tilghman      | 17:08.23 |
| 9  | Chris Canuel    | Rowan Co.     | 17:11.32 |
| 10 | Kevin Ward      | Owen. Cath.   | 17:11.71 |
| 11 | Eddie Rodriquez | Fort Campbell | 17:12.41 |
| 12 | Anthony Keeton  | Rowan Co.     | 17:14.88 |
| 13 | Devin Gettinger | So. Oldham    | 17:17.64 |
| 14 | Stuart Sullivan | E. Hardin     | 17:24.35 |
| 15 | Jamie Pearce    | Warren East   | 17:25.11 |

### FORT CAMPBELL HIGH SCHOOL BOYS' CLASS AA CHAMPION

#### CLASS AA BOYS' TEAM SCORES

| PL | TEAM          | SCORE |
|----|---------------|-------|
| 1  | Fort Campbell | 53    |
| 2  | Warren East   | 119   |
| 3  | Rowan Co.     | 131   |
| 4  | Barren Co.    | 159   |
| 5  | Highlands     | 167   |
| 6  | West Hills    | 168   |
| 7  | Russell       | 194   |
| 8  | E. Hardin     | 205   |
| 9  | So. Oldham    | 207   |
| 10 | Anderson      | 208   |
| 11 | Tilghman      | 216   |
| 12 | Cov. Cath.    | 246   |
| 13 | Simon Kenton  | 286   |
| 14 | Adair Co.     | 314   |
| 15 | Marion Co.    | 335   |
| 16 | Taylor Co.    | 370   |
| 17 | Fort Knox     | 414   |



**Jeff Scott, James Scott, Eddie Rodriquez, B.J. Brocius, John Tenbrink, Kendrix Jefferson, Mike Conway. Coach Lee Lange.**

## 1989-90 CROSS COUNTRY CHAMPIONS

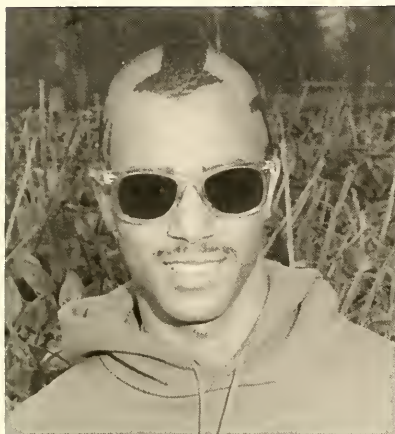

**Ed Wilhite, Danville**  
**Class A Individual Champion**

### CLASS A BOYS' FIRST 15 RUNNERS

| PL | NAME             | TEAM          | TIME     |
|----|------------------|---------------|----------|
| 1  | Ed Wilhite       | Danville      | 16:30.12 |
| 2  | Shawn Stanley    | Cordia        | 16:31.22 |
| 3  | Joe Gubser       | Silver Grove  | 16:45.47 |
| 4  | Brandon Gayheart | Cordia        | 17:00.28 |
| 5  | Rick Mariani     | New Ce. Cat.  | 17:06.75 |
| 6  | Scott Fox        | B. Brossart   | 17:10.78 |
| 7  | Ernie Brooks     | Dayton        | 17:13.07 |
| 8  | Mark Albrinck    | St. Henry     | 17:17.22 |
| 9  | Tim Harden       | B. Brossart   | 17:30.22 |
| 10 | Keith Combs      | Cordia        | 17:34.85 |
| 11 | Matt Montgomery  | Berea         | 17:38.17 |
| 12 | Randy Smith      | Walton Verona | 17:39.66 |
| 13 | Shannon Haggard  | Bellevue      | 17:42.75 |
| 14 | Eugene Bush      | Cordia        | 17:43.21 |
| 15 | Scott McDonald   | B. Brossart   | 17:45.77 |

### CORDIA HIGH SCHOOL BOYS' CLASS A CHAMPION

### CLASS A BOYS' TEAM SCORES

| PL | TEAM                 | SCORE |
|----|----------------------|-------|
| 1  | Cordia .....         | 60    |
| 2  | Dayton .....         | 77    |
| 3  | B. Brossart .....    | 80    |
| 4  | Walton Verona .....  | 124   |
| 5  | Chris. Acad. ....    | 182   |
| 6  | Berea .....          | 183   |
| 7  | Caverna .....        | 203   |
| 8  | Oneida Baptist ..... | 204   |
| 9  | Danville .....       | 235   |
| 10 | St. Mary .....       | 268   |
| 11 | Frankfort .....      | 288   |
| 11 | Graham .....         | 288   |
| 13 | Bath Co. ....        | 291   |
| 14 | Lee Co. ....         | 305   |
| 15 | Carroll Co. ....     | 396   |



**Shawn Stanley, Brandon Gayheart, Keith Combs, Eugene Bush,  
Richard Ritchie, Shane Stanley, Bryan Combs, Coach Elmer Combs.**

## 1989-90 CROSS COUNTRY CHAMPIONS



**Stephanie Edgar, Dayton  
Class A Individual Champion**

### CLASS A GIRLS' FIRST 15 RUNNERS

| PL | NAME              | TEAM        | TIME     |
|----|-------------------|-------------|----------|
| 1  | Stephanie Edgar   | Dayton      | 10:53.89 |
| 2  | Maureen Egan      | St. Henry   | 11:01.33 |
| 3  | Amy Clements      | St. Henry   | 11:10.84 |
| 4  | Debbie Finke      | Danville    | 11:16.54 |
| 5  | Christina Brown   | Owen Co.    | 11:16.96 |
| 6  | Carrie Barber     | Frankfort   | 11:21.78 |
| 7  | Catherine Hancock | Frankfort   | 11:32.77 |
| 8  | Teresa Finke      | St. Henry   | 11:44.49 |
| 9  | Kimberly Hancock  | Frankfort   | 11:46.20 |
| 10 | Jayne Clements    | St. Henry   | 11:53.50 |
| 11 | Adrienne Hundemer | Dayton      | 12:02.78 |
| 12 | Jill Kemper       | Carroll Co. | 12:07.48 |
| 13 | Erika Hayes       | Carroll Co. | 12:11.40 |
| 14 | Nancy Manhardt    | B. Brossart | 12:13.05 |
| 15 | Melinda Butsch    | St. Henry   | 12:14.30 |

### ST. HENRY HIGH SCHOOL GIRLS' CLASS A CHAMPION

#### CLASS A GIRLS' TEAM SCORES

| PL | TEAM           | SCORE |
|----|----------------|-------|
| 1  | St. Henry      | 35    |
| 2  | Dayton         | 77    |
| 3  | Danville       | 88    |
| 4  | Frankfort      | 109   |
| 5  | Raceland       | 138   |
| 6  | Caverna        | 187   |
| 7  | Cordia         | 203   |
| 8  | Owen Co.       | 205   |
| 9  | Somerset       | 232   |
| 10 | St. Mary       | 254   |
| 11 | Ky. Co. Day    | 255   |
| 11 | Allen Central  | 324   |
| 13 | Dawson Springs | 336   |



**Maureen Egan, Amy Clements, Teresa Finke, Jayne Clements,  
Melinda Butsch, Beth Ponlin, Kristlin Brauer. Coach Ray Kues.**



**1989 STATE SOCCER TOURNAMENT**  
 Eastern High School, Louisville, Kentucky (Final Rounds Only)  
 November 9-11, 1989

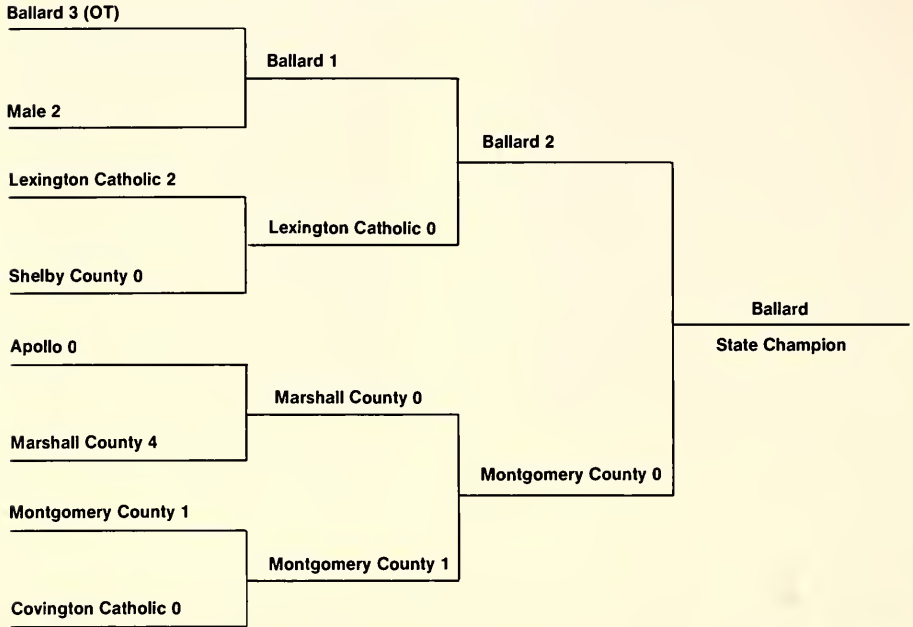

**1989-90 Soccer Champions - Ballard High School**



**FIRST ROW L-R:** Clay Dalton, Chan Seang, David Molloy, Josh Wachsman, Chad Holloway, Lee Wetherton, Scott Menne, Mark Dueble, Andy Cole, Mike Huber, Brett Shipman. **SECOND ROW:** Coach Dave Fernandez, Andy Colville, Allan Wright, Chris Tobin, Tony Cicero, Tom Neff, Jimmy Harrison, Dan Burgard, Jason Martin, Greg Watson, Mike Wakefield, Jeff Howington, Chris Craxton, Asst. Coach David Travis.



## 1989-90 NATIONAL FEDERATION BASKETBALL RULE INTERPRETATIONS PART I



### PUBLICATION CORRECTIONS

#### Rules Book

Pg. 29 and 71, in 4039e, change "defensive" to "offensive"

#### Case Book

Pg. 15, Play 38, item (c), add ---"and any nonflagrant foul against A1 in the act of shooting"

Pg. 33, Deleate Play 4.18.1

Pg. 38, Deleate Play 4.38c

Pg. 55, Play 7.5.2B, in (c) change "defense" to "offense"

#### Illustrated

Pg 7, top - change "1/2" to "1/4"

**SITUATION #1:** The game is being played in a gymnasium which has the permissible red lights mounted behind each backboard. A1 takes a shot just as the 4th quarter is about to end. The gym is very noisy and the trail official is unable to hear the horn but the red light does go on just after the ball leaves A1's hands. The try is successful. The timers disagree as to whether or not the horn sounded before the ball was in flight.

**RULING:** Even though the red light did go on it cannot be used as the only basis for a ruling. The referee will have to make the final decision and in this case would rule the goal counts. (1-14, 2-13-3)

**SITUATION #2:** Substitute A6 reports to the scorer just after the warning signal is sounded during a time-out. The scorer advises A6 that he or she is still not allowed to enter until the next opportunity for substitution. The Team A coach beckons A6 to return to the bench.

**RULING:** This is permissible. The substitute is not obligated to remain at the table. However, A6 would have to report again before being allowed to enter the court. If A6 remains at the table he or she may actually replace a different player if such request is made when the next opportunity for substitution occurs. (3-3-1a)

**SITUATION #3:** The players of Team A are wearing shirts which have "Excelsior" in a straight horizontal line above the number and "Springs" below the number on the number. In addition, "Lady" is printed vertically on one side and "Tigers" on the opposite side of the number.

**RULING:** If the number is clearly visible, the names surrounding the number are allowed as described. Two identifying names are permitted and placement may be horizontal and/or vertical.

**SITUATION #4:** If a team has illegal uniforms because of lettering or numbers - other than identical numbers - what is the penalty?

**RULING:** Each squad member who reports to enter would be charged with a technical foul. Once penalized, no further penalty is authorized for the infraction. The illegal shirt may be worn without further penalty. (3-4-2, 10-3-4)

**SITUATION #5:** A1's dribble is interrupted when the ball deflects off his or her foot and bounces away. Both A1 and B1 move quickly to get the ball. A1 pushes B1 and the contact is judged to be a foul.

**RULING:** A player control foul is charged to A1. Even though the dribble was interrupted, A1 was still in player control because the dribble had not ended. (4-15-4, 5)

**SITUATION #6:** A2 orally requests a timeout (a) when the ball is on the floor at A1's disposal for a throw-in, or (b) while A1 is running with the ball along the end line during a throw-in, or (c) when A1's throw-in pass is in flight toward A2.

**RULING:** The request is granted in (a) and (b), but denied in (c). In (c) there is no player control once A1 passes the ball. (5-8-3a)

**SITUATION #7:** A2 is positioned within the restricted area of the lane while A1 has the ball out-of-bounds for a throw-in at a spot outside the end line by A's basket. Since A1 and Team A are in control, is the 3-second count in effect?

**RULING:** No. The 3-second count does not begin until Team A has control in A's frontcourt. While player and team control exists, there actually is not control in either the front-court or backcourt as the thrower is out-of-bounds and as such is not in either court. (4-12-5, 6, 9-7)

**COMMENT:** The same interpretation exists on a throw-in as it affects a backcourt violation. The ball is not thrown from one court to another on a throw-in. The over and back provision is not activated until a player inbounds gains control of the ball.

**SITUATION #8:** Following a goal the ball is lying on the floor outside the end line and A2 could pick it up for the throw-in if he or she wanted to. However, A1 is busy giving directions to teammates. The covering official judges the ball is available to A1 and so he or she begins the throw-in count. The count is at 4 when A1 requests a time-out with the ball still on the floor.

**RULING:** The request is granted as a timeout is permissible when the ball is at the disposal of the thrower. When the ball is available to the thrower, it is at his or her disposal. However, once the throw-in pass is released inbounds, a time-out may not be granted until a player is again in control. (4-4-7, 5-8-3a)

**SITUATION #9:** A1 is fouled in the act of shooting by B1. A1's try is batted away from the basket by B2. B2 is charged with defensive goaltending.

**RULING:** A1 is credited with 2 points and will be awarded 1 free throw for the foul by B1. The lane will not be cleared for A1's free throw attempt. If the free throw is made, the throw-in by Team B will be from anywhere along the end line. (7-5-6)

**SITUATION #10:** A1 commits an airborne shooter player control foul after releasing the ball on a try. The ball goes through the basket immediately after the foul.

**RULING:** No goal can be scored because of the player control foul. The throw-in by B is from a designated spot out-of-bounds nearest to where A1's foul occurred. (7-5-4)

**SITUATION #11:** B1 goaltends on airborne shooter A1's try. A1 fouls B1 in returning to the court.

**RULING:** Since no free throws result for the player control foul, B's throw-in is from anywhere along the end line because of the goal awarded for B1's violation. (7-5-6, 9-12 Pen. 1)

**SITUATION #12:** A1 has the ball for a throw-in from near the division line. A1 lobs the ball toward A's basket for an apparent catch and dunk attempt by A2. The pass is slightly off course and goes directly through A's basket.

**RULING:** No goal can be scored if a throw-in goes through the basket before being touched by an inbounds player. The throw-in for B will be from the spot A1 violated, which is the spot from which A1 threw the ball. (5-1, 9-3-6)

**SITUATION #13:** Team A still trails by 2 points after scoring a goal with just 10 seconds on the clock in the 4th quarter of play. As the ball comes through the net, A1 steps out-of-bounds and grabs the ball. A1 immediately inbounds the ball to A2 who jumps and lays the ball into and through A's basket. Team B and the officials are confused and the scorer is signalling for an official to come to the table to explain what is going on.

**RULING:** Charge Team A with a technical foul for an unsportsmanlike act and cancel the goal. In addition, the referee shall put consumed time back on the clock. (10-1-8)

**COMMENT:** Reportedly, this situation is an example of what some teams are doing in order to win or score. Since a live ball went through the basket one could argue that 2 points should be scored. On the other hand, Team A is not entitled to the throw-in after scoring. In this situation it is obvious Team A did it purposely and with intent to score or confuse as a result of confusion or lack of specific rules coverage. Team A should not be able to gain any advantage and should be penalized as outlined in the ruling. This special interpretation has been authorized for this particular situation only.

**SITUATION #14:** Following a goal by Team A, Team B takes a time-out. Following the time-out, the administering official mistakenly indicates a throw-in for Team A. A1 inbounds the ball and A2 scores within a few seconds of play. Following the score: (a) one of the officials; or (b) the Team B captain; or (c) the scorer, gets play stopped and questions the referee regarding the situation.

**RULING:** In (a), (b) and (c) the goal is cancelled and consumed time is put back on the clock. Team B is awarded the ball for a throw-in anywhere along the end line. Team A would not be penalized as it was not their action which caused or resulted in a throw-in by A following a goal by A. (2-3)

**SITUATION #15:** Immediately following a goal by A1, A2 inbounds the ball and: (a) A3 scores a goal followed by a throw-in by Team B; or (b) it is intercepted by B1. In both cases the ball subsequently becomes dead and the throw-in by A2 is questioned.

**RULING:** In (a) once the throw-in begins after A3's goal it is too late to cancel the score or penalize Team A. In (b) the game will resume from the point of interruption. No action will be taken against Team A in either situation. The unauthorized throw-in procedure is limited to discovery before the next throw-in begins following a score by Team A or before Team B gains control of the ball. (10-1-8)

**SITUATION #16:** Following a goal by A1, A2 purposely grabs the ball as it comes through the basket and inbounds it to A3. A3 passes the ball to a teammate and play continues until B1 is called for a blocking foul. At this point, the referee recognizes Team A had an unauthorized throw-in.

**RULING:** Charge Team A with a technical foul and cancel the common foul charged to B1. Consumed time is put on the clock and play resumes with the 2 free throws awarded by Team B. (10-1-8)

**SITUATION #17:** A1's try for goal is in flight toward A's basket when A2 leaps and grasps the ring.

**RULING:** The foul does not cause the ball to become dead until the try ends by being successful or clearly unsuccessful. When the ball does become dead, A2 is charged with a technical foul. (4-35-4, 6-7 Exp. a; 10-3-6)

**SITUATION #18:** A1's try for goal is in flight when A2 is called for swinging elbows excessively and then a throw-in by Team B. (10-1-8)

**RULING:** The violation causes the ball to become dead immediately and no goal can be scored. The ball is awarded to Team B for a throw-in from the out-of-bounds spot nearest the violation. (6-7-9, 9-10)



## 1989-90 NATIONAL FEDERATION WRESTLING RULE INTERPRETATIONS PART I



**SITUATION #1:** Wrestler A has Wrestler B in a pinning situation and Wrestler B places his hand over the mouth and nose of Wrestler A. The referee removes the hand and wrestling continues. When should the referee indicate the points for this violation by Wrestler B?

**RULING:** In a pinning situation the referee does not stop the match to penalize the defensive wrestler. The referee will, however, stop the match as soon as the situation has concluded. At that time he will give a hand signal to indicate the points to be awarded to Wrestler A. Once this infraction occurs against Wrestler B, Wrestler B cannot score any points as far as reversing Wrestler A or escaping from the situation. As soon as the pinning situation has concluded the referee shall stop the match, award points and restart the contestants at the center of the mat with Wrestler A in the offensive position. (8-1-1b)

**SITUATION #2:** The score of the match is Wrestler A-14 and Wrestler B-1. Wrestler A reverses Wrestler B and takes Wrestler B straight to his back in a near fall situation. Both shoulders and both scapula of Wrestler B are out-of-bounds and Wrestler A is inbounds as he completes this reversal taking Wrestler B to his back. Does the match continue or should it be stopped because Wrestler A earns a two-point advantage over his opponent.

**RULING:** Even though Wrestler A has a fifteen-point differential in the match the match will continue because of the near fall situation. The referee cannot start the near fall count because of Wrestler B's shoulder and scapula being out-of-bounds but the referee does allow the situation to continue. In a pinning situation wrestling shall continue as long as there is a possibility of the offensive wrestler bringing his opponent back into bounds area. (6-2-7, 5-1-2)

**SITUATION #3:** An individual reports to the weigh-in with his hair braided and rolled up in a bun. Is it permissible for him to compete?

**RULING:** The rule now states that the hair must be in its natural state and when it is in that state it cannot extend below the top of an ordinary shirt collar in the back or, on the sides, the hair shall not extend below earlobe level. By natural state we mean the hair cannot be pinned up, tied up, braided, held by a net, etc. The individual would have to unbraided and then, if the hair extends below the top of an ordinary shirt collar in the back, and on the sides, if it extends below the earlobe level, he would not be able to compete in high school competition. (4-2-1)

**SITUATION #4:** The coach from School A calls School B and informs them that for the dual meet coming up weigh-in for each team will take place at the home school and can be done anytime during the school day. Is this change allowable under the weigh-in procedures outlined in the high school wrestling rules book?

**RULING:** There is a change in the weigh-in procedure for the 1989-90 season which does allow the high school association to adopt whatever weigh-in procedures that best fits their individual needs. If the state association office has not established a guideline for change, the weigh-in procedure for dual meets shall take place at the site of the dual meet and shall extend no longer than 30 minutes in length. Each contestant shall have the opportunity to weigh-in should to should a maximum of one hour and a minimum of one-half hour before the scheduled time the dual meet is to begin. (4-5-1)

**SITUATION #5:** In a dual meet the visiting team is required to send their 140-pound contestant to the mat first. The coach of the home team, forgetting the new rule change, sends his wrestler to the mat prior to the visiting contestant going onto the mat. Once the visiting contestant appears on the mat, is it permissible for the home team coach to change contestants?

**RULING:** The rule change this year alternates between home and visitor as to which contestant is required to appear on the mat first. Once that individual appears on the mat he cannot be withdrawn or replaced. This, however, does not apply to the other contestant and he could be withdrawn or replaced. In the situation described above the coach of the home team could change contestants. (6-2-2)

**SITUATION #6:** A coach goes to the scorer's table and is very upset about the call that an official has made on the mat. He expresses himself in a very unsportsmanlike manner concerning a call that the official has just made. What is the proper procedure for the referee to follow in this situation?

**RULING:** Anytime a coach expresses himself in an unsportsmanlike manner the referee shall deduct one-team point for the first penalty and, if there should be an additional penalty, the coach would be removed from the premises and an additional one-team point would be deducted.

**COMMENTS:** The change in Rule 6-6-6 this year does allow a coach to approach the scorer's table to discuss any matter with the referee. He may even discuss disagreement with a judgment call but it must be done in a sportsmanship like manner. Anytime a coach expresses himself in an unsportsmanlike manner he shall be penalized immediately regardless of the reason. (6-6-6, 7-5-3)

**SITUATION #7:** Wrestler A has a severe nosebleed and, while the coach is attending to his problem, he also is offering his contestant some advice on how to continue the match. The referee is standing by the bleeding contestant and overhears what the coach has said. What is the correct procedure for the referee to follow?

**RULING:** This is now considered as a violation to the coach of the bleeding contestant and the coach would be penalized for unsportsmanlike conduct. (8-2-6)

**SITUATION #8:** The score of the match is Wrestler A-13 and Wrestler B-0. The contestants are in a neutral position when Wrestler A obtains a bearhug on Wrestler B and takes him to the mat directly to his back. As the referee gets down on the mat he awards a two-point takedown to Wrestler A and shortly thereafter slaps the mat indicating a fall by Wrestler A over Wrestler B. The coach of Wrestler B goes to the scorer's table immediately asking for a conference with the referee concerning what has transpired. During the conversation with the referee the coach of Wrestler B asks why the match was not terminated and Wrestler A awarded the match by a technical fall when the takedown was awarded instead of allowing the match to continue and earning a fall. What is the correct procedure for the referee to follow?

**RULING:** The rule change this year does allow match to continue even though a fifteen-point differential has been earned, if, in earning the technical fall, the individual was placed directly on his back. This could be through either a takedown or reversal. In the situation described the takedown was directly to the back therefore the match continues until the situation has concluded. (8-2-7)

**SITUATION #9:** Wrestler A and Wrestler B are in the neutral position and Wrestler B is a sight-handicapped wrestler. They are using the finger-touch method in the neutral position and, just prior to Wrestler A initiating a takedown, he releases contact with his opponent, takes a half step backwards and then shoots a double leg. Is this a permissible maneuver?

**RULING:** In wrestling matches that have one or more sight-handicapped wrestlers, contact shall be maintained throughout the entire match. This maneuver by Wrestler A is not legal and the referee needs to stop the match and restart it in the neutral position. (6-2-4)

**SITUATION #10:** Wrestler A has the advantage position for the beginning of the second period and, as he gets down to cover his opponent, instead of grasping the left elbow he grasps the left upper arm. What is the correct procedure for the referee?

**RULING:** This is an incorrect starting position and the first time it occurs the referee shall simply correct the position and restart the match. If it should occur a second time the referee will issue a caution and, if it occurs a third time, there would be a one-match point penalty. (7-3-1)

**SITUATION #11:** When coaches submit their names of competitors to the scorer's table before a match in a dual meet, can he change his entries after the first match has started by substituting another eligible wrestler in at a later match?

**RULING:** You are allowed to weigh-in as many competitors for each weight class that you so desire. You do not have to stipulate what wrestler will be wrestling at what weight class until you actually send that individual out on the mat. If you have weighed-in, for example, two individuals at the 145-pound class you may wrestle one of them at 145 and you could wrestle the other one at 152. (1-2)

**SITUATION #12:** The visiting team has two 119 pounders. One of them wrestles at 119 and the other one goes to the mat for the 125-pound class. The home team has no one to wrestle at 125 and the referee raises the hand of the wrestler from the visiting team. When the visiting coach sees that there is no one to wrestle at the 125-pound class he asks the referee to declare a double forfeit and the referee does change his mind with no one offering any disagreement. The visiting coach then sends his 119 pounder to the mat for the 130-pound match. The home coach says that he must receive a forfeit for his 130 pounder because the visiting team wrestler is not eligible.

**RULING:** There are several errors and the first one is that once the referee has raised the hand of the 119 pounder wrestling at 125 pounds he cannot reverse his call. However, once the referee makes this error, it cannot be corrected at a later time. This is what the visiting coach wanted after he found that his 119 pounder could not wrestle at 130 pounds. He wanted the referee to go back and delete his request to receive a forfeit at 125. (1-2-4 & 5)

# LOWE'S

Sporting Goods  
"Athletic Specialist"

901 N. MAIN - LONDON, KY 40741

TOLL FREE  
1-800-442-0132

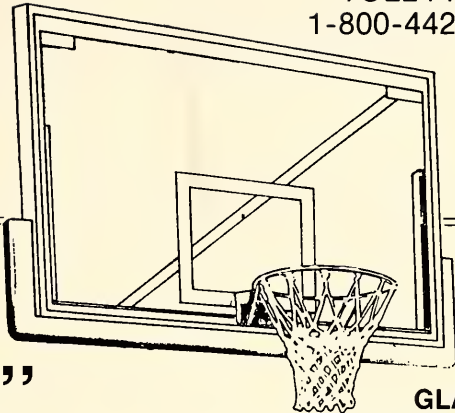

GLASS  
BACKBOARD

## THE "SLAM DUNK"

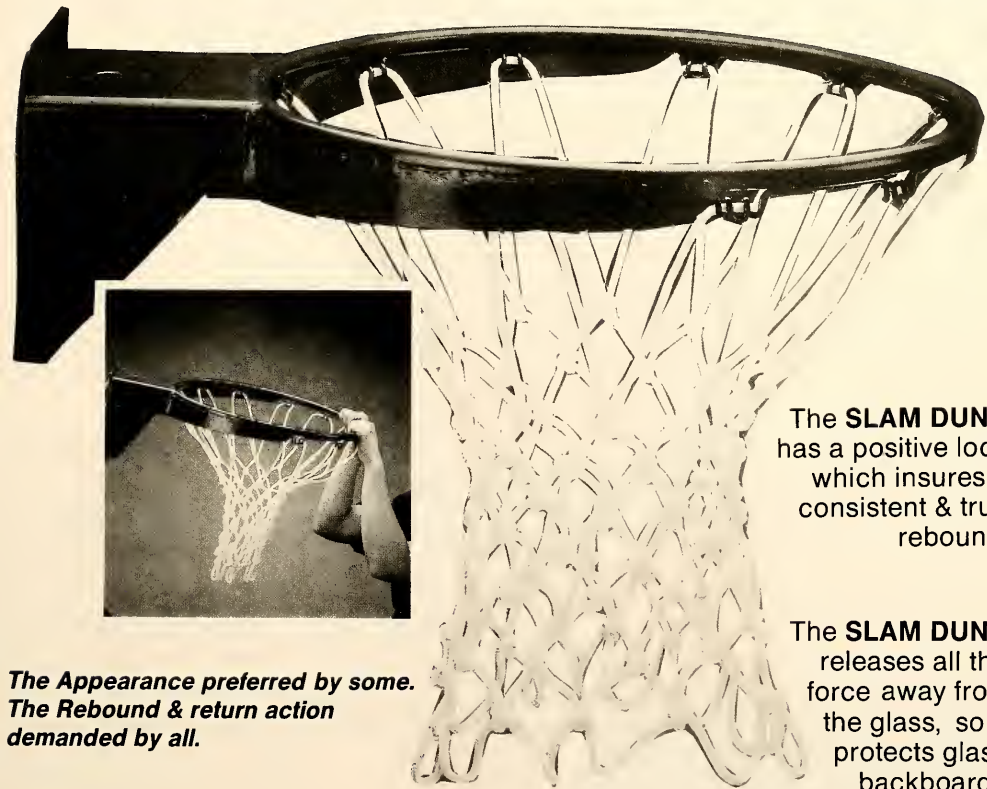

*The Appearance preferred by some.  
The Rebound & return action  
demanded by all.*

The **SLAM DUNK** has a positive lock which insures a consistent & true rebound.

The **SLAM DUNK** releases all the force away from the glass, so it protects glass backboards better than fixed or non-breakaway rims.

# Marcy Olympic Barbell Sets...

Set Includes:

Bar & Collars,  
2-50 lb. Weights,  
2-25 lb. Weights,  
4-10 lb. Weights,  
4-5 lb. Weights,  
2-2½ lb. Weights.



**MARCY**  
FITNESS PRODUCTS

**WHEN YOU FINALLY  
GET SERIOUS.**

On Sale  
Now For

**\$189<sup>95</sup>**

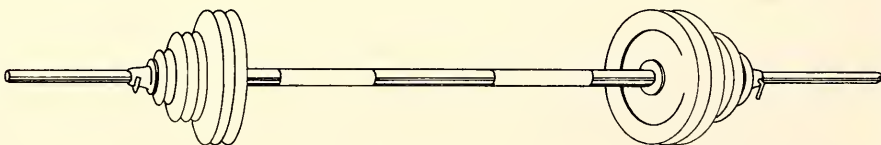

*Richard's*

231 W. Main  
Glasgow, Ky. 42142-0498

**Toll Free 1-800-274-4373**

Kentucky High School Athletic Association  
P.O. Box 22280  
Lexington, KY 40522

Non-Profit Org.  
U.S. Postage  
PAID  
Richmond, KY  
Permit No. 108