

12-1-1990

## The Athlete, December 1990

Kentucky High School Athletic Association

Follow this and additional works at: <http://encompass.eku.edu/athlete>

---

### Recommended Citation

Kentucky High School Athletic Association, "The Athlete, December 1990" (1990). *The Athlete*. Book 354.  
<http://encompass.eku.edu/athlete/354>

This Article is brought to you for free and open access by the Kentucky High School Athletic Association at Encompass. It has been accepted for inclusion in The Athlete by an authorized administrator of Encompass. For more information, please contact [Linda.Sizemore@eku.edu](mailto:Linda.Sizemore@eku.edu).

# THE A T H L E T E

December, 1990

Volume L, No. 5



Official Publication of  
The Kentucky High School  
Athletic Association

Member of National Federation of State High School Associations

**K  
E  
N  
T  
A  
R  
G  
E  
T  
  
U  
C  
K  
Y**



Catalog Number	Title	Length	Check Film
VC0001-A-E	Do We Or Don't We?	17 Min.	_____
VC0002-A-E	Him Or Me?	4 Min.	_____
VC0003-A-E	Alcohol Trigger Films: The Ride The Party The Mother	7 Min.	_____
VC0004-A-E	Hidden Dangers	14 Min.	_____
VC0005-A-E	Anything To Be A Big Boy	4 Min.	_____
VC0006-A-E	Alcohol - The Unlabeled Drug	14 Min.	_____
VC0007-A-E	MTV: It's Your Right To Say "NO"	4 Min.	_____
VC0008-A-E	Should He Tell?	5 Min.	_____
VC0009-A-E	Is It Time To Stop Pretending?	5 Min.	_____
VC0010	Face To Face - On The Level	15 Min.	_____
VC0011-A-D	Carolyn Cade Interviews		_____
VC0012-A-E	Lots Of Kids Like Us	28 Min.	_____
VC0013-A-E	Soft Is The Heart Of A Child	30 Min.	_____
VC0014-A-E	Sons and Daughters/Drugs and Booze	28 Min.	_____
<b>Choose To Lead:</b>			
VC0015-A-C	Module I-Choose Life and Leadership	90 Min.	_____
VC0016-A-C	Module II-Get Others Involved	90 Min.	_____
VC0017-A-C	Module III-Turn Energy Into Action	90 Min.	_____
VC0018-A-E	The Rally	28 Min.	_____
VC0019-A-D	No Matter How You Say It . . . Say No (Isiah Thomas)	11 Min.	_____
VC0020-A-E	Crackdown I (3rd-9th)	25 Min.	_____
VC0021-A-E	Crackdown II (10th-Col.)	21 Min.	_____
VC0022-A-E	Crackdown III (parents/teachers)	50 Min.	_____
VC0023-A-E	Benny and The Roids	25 Min.	_____

Person Requesting Videos \_\_\_\_\_  
 Name of School \_\_\_\_\_  
 Address of School \_\_\_\_\_  
 Phone Number \_\_\_\_\_  
 Use Date \_\_\_\_\_  
 Alternate Date \_\_\_\_\_  
 Due Date \_\_\_\_\_

**PLEASE NOTE:** Upon showing the video or utilizing the materials, you are responsible for returning them immediately to: The K.H.S.A.A., P.O. Box 22280, Lexington, KY 40522

Please send the videos FIRST CLASS. The minimal cost will be \$2.40 to \$3.00. Other schools may have the videos booked.

# The Kentucky High School Athlete

## Official Publication of the Kentucky High School Athletic Association

VOL. L, NO. 5

DECEMBER, 1990

\$10.00 YEAR



### STATE TRACK COMMITTEE MEETING

December 6, 1990

The Kentucky High School Athletic Association Track and Field Committee met at the Association office in Lexington on Thursday, December 6, 1990. The meeting was called to order by Brigid L. DeVries, Assistant Commissioner at 1:30 p.m.

Members present were: Bro. Borgia, Scott Welch, Alice Leigh, Jeff Saylor, John Gettler, Gordon Bocock, Bill Patton, Bob Stacey, Jack Keller and Jean Wright. Members absent were Rudy McKinney, Lyman Brown, Ruth Whitehouse, and Charlie Ruter.

Gordon Bocock reported on the Mason Dixon Games to be held on Friday and Saturday, February 1 & 2, 1991 in Louisville at Broadbent Arena, which is adjacent to Freedom Hall. The Mason Dixon Committee is coordinating efforts with the KTCCCA to help coordinate officials for the meet. The high school division will be open to Kentucky athletes only.

Jean presented a status report on the Blue Grass State Games. The games are scheduled for July 26-28, 1991 at the University of Kentucky. Mrs. Wright encouraged more participation by high school athletes from all areas of the state.

The first item on the agenda was the announcement of proposed dates and locations for the 1991 Track and Field Clinics. The dates are set and the locations are being confirmed at this time.

Tues., March 26, 1991	Pad. Tilghman H.S. - 7:00 p.m.
Wed., March 27, 1991	Owensboro, Daviess Co. H.S. - 7:00 p.m.
Thurs., March 28, 1991	Louisville, St. Xavier H.S. - 7:00 p.m.
Mon., April 8, 1991	Lexington, Bates Creek H.S./ K.H.S.A.A. Office - 7:00 p.m.
Tues., April 9, 1991	Ashland, Russell H.S. - 7:00 p.m.
Wed., April 10, 1991	Covington, Covington Catholic H.S. - 7:00 p.m.
Thurs., April 11, 1991	London, KY - 7:00 p.m.

In addition, the K.H.S.A.A. will include a rules clinic as part of the KTCCCA clinic this year. That date has not been confirmed.

The next item was a discussion of the regional and sectional track meets and sites. Committee members discussed and made recommendations regarding regional and sectional sites. A proposal is under consideration to realign class AAA Region 3, and add additional schools to that region pending the notification of the specific schools to be placed in region three.

There was some concern regarding the time schedule at sectional meets where only one class is participating. Bill Patton recommended a one class format which insures adequate rest between events. This format was approved by the committee and will be included in the sectional managers information this year.

The next item for discussion was the State Track Meet. (1) The 1991 State meet will be held at the University of Kentucky. (2) Both Murray State University and Eastern Kentucky University expressed an interest in hosting the State Meet had not UK been available this year. The current State Meet format

was reviewed and suggestions were made regarding the state information. There will be a change in the order of events for the 1991 meet. The 3200 meter runs will be the first running events starting at 9:00 a.m. The time schedule will be adjusted accordingly. Some of the track committee members are planning to discuss a possible state survey to add the 3200 m relay and the girls triple jump, with the KTCCCA membership at their next meeting.

Other items of interest to the committee included a re-emphasis of the fact that the track clinics are required for head track coaches. Coaches must attend once in a two year period starting with the 1991 season. Also, one registered track official must be present to regional and sectional meets this year. The recruitment of more track officials remains a priority.

The next item for discussion was the National Federation Rule Changes. The mandatory construction of the discus cages by 1993 is the most significant rule change this year.

Miscellaneous items included the suggestion that athletes qualifying from regional to sectional meets be able to decline to go on to sectionals in one or more events, and not be penalized. The coach would inform the meet director of this within 1/2 hour of the end of the regional meet so that another athlete could take their place. This procedure would apply to regional meets only, if approved. The All Sports Committee will discuss this suggestion at their next meeting. Another item to be discussed by the All Sports Committee is dropping the fourth place finisher from regionals to sectionals and only qualifying three athletes into the sectional meets.

There being no further items for discussion, the meeting was adjourned.

### DECEMBER 1990

VOL. L, NO. 5

Published monthly, except June and July, by the Kentucky High School Athletic Association, Office of Publication, 560 E. Cooper Dr., P.O. Box 22280, Lexington, KY 40522.

Third class postage paid at Richmond, Kentucky. Acceptance for mailing at special rate of postage provided for in Section 1103, Act of October 3, 1917, authorized May 3, 1926. Publication No. 293080.

Please send notice of undelivered copies on form 3579 to: K.H.S.A.A., P.O. Box 22280, Lexington, Kentucky 40522.

Editor . . . . . TOM MILLS  
 Assistant Editor . . . . . ANNE WESLEY MAYS  
 Assistant Editor . . . . . BRIGID L. DeVRIES  
 Assistant Editor . . . . . LOUIS STOUT  
 Assistant Editor . . . . . BILLY V. WISE  
 Assistant Editor . . . . . JULIAN TACKETT

Lexington, Kentucky

### BOARD OF CONTROL

President - David Points (1988-1991) Mt. Sterling; Vice-President - Alvis Johnson (1989-1993) Harrodsburg; Directors - Sandy Allen (1988-1992) Louisville, Huston DeHaven (1987-1991) Hardinsburg, Harry Jansing (1990-1994) Louisville, Marvin Moore (1988-1992) Morehead, Jack Portwood (1989-1993) Stanford, Bob Rogers (1989-1993) Murray, Eddie Saylor (1989-1992) Mulus, Ray Story (1990-1994) Vine Grove; Liz Trabant (1988-1991) Ashland; Roland Williams (1990-1992) Bardstown; State Department of Education - Harry Loy, Frankfort.

Subscription Rate . . . . . \$10.00 per year

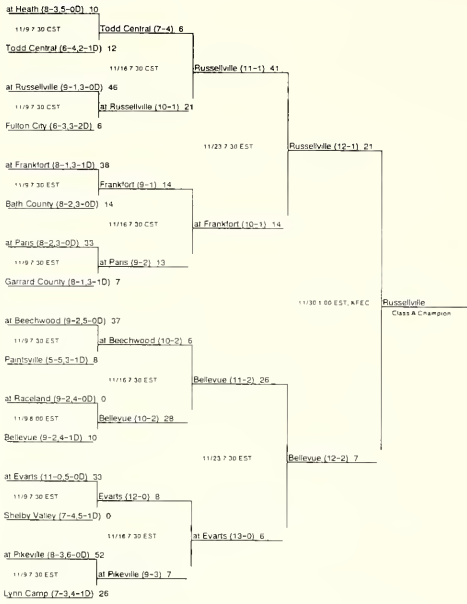

**Kentucky Class A**  
**High School Football Playoffs**  
**Finals, Fairgrounds Stadium, Louisville**  
**November 30 and December 1, 1990**

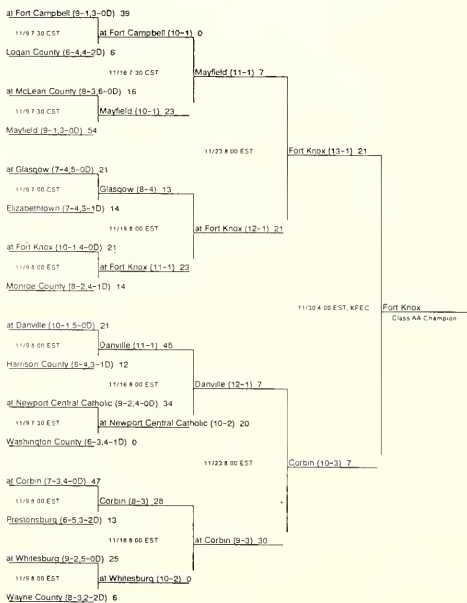

**Kentucky Class AA**  
**High School Football Playoffs**  
**Finals, Fairgrounds Stadium, Louisville**  
**November 30 and December 1, 1990**

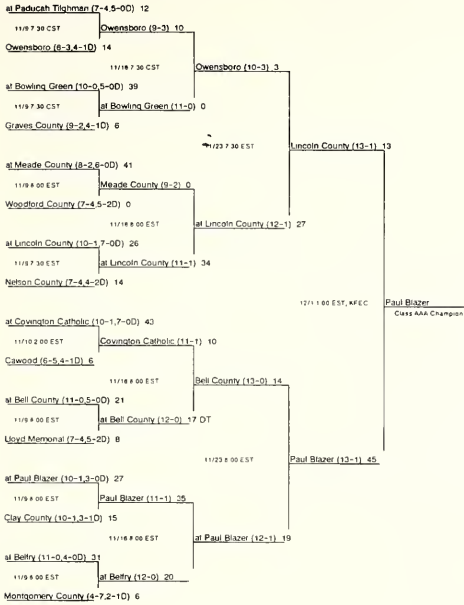

**Kentucky Class AAA  
 High School Football Playoffs  
 Finals, Fairgrounds Stadium, Louisville  
 November 30 and December 1, 1990**

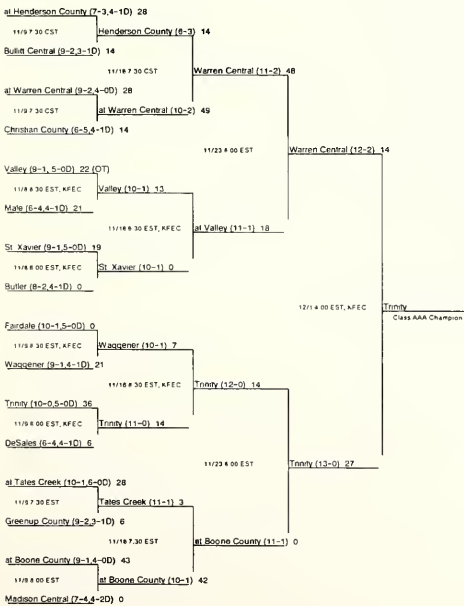

**Kentucky Class AAAA  
 High School Football Playoffs  
 Finals, Fairgrounds Stadium, Louisville  
 November 30 and December 1, 1990**

## RUSSELLVILLE PANTHERS CLASS A CHAMPION

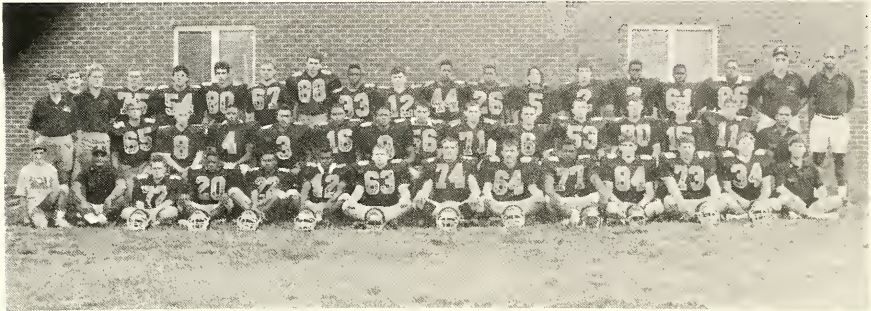

Row 1 - Billy McCarley, Coach Bellamy, Russell Westfall, Terrel Jackson, Tyrone Long, Chris Woods, Joe Higgins, Andy Britt, no longer on team, Marcel Edwards, Travis Varble, John Paul Cates, Steve Brinkley, Coach Kim Swift. Row 2 - Coach Barrett, Coach Kendall, Brandon Morris, Rob Hofman, Onassa Duncan, Jonathan Gough, Jermaine Collier, Andre Morris, Charlie Tinch, Chris Slaton, Larry Johnson, Tony Costello, Robert Imbry, John Paul Davis, Josh Ryan, Coach Forrest Todd. Row 3 - Coach Bouldin, Jerry Cox, John Rogers, Brian Gilliam, Michael Gilbert, John Zavarro, James Calloway, Chris McGinnis, Patrick Maskin, Luster Elliott, Danny Johnson, Michael Meguiar, Jemarcus Smith, Jonah Hampton, Chris Duffey, Coach Steve Meredith, Coach Phil Todd

## BELLEVUE TIGERS CLASS A RUNNER-UP

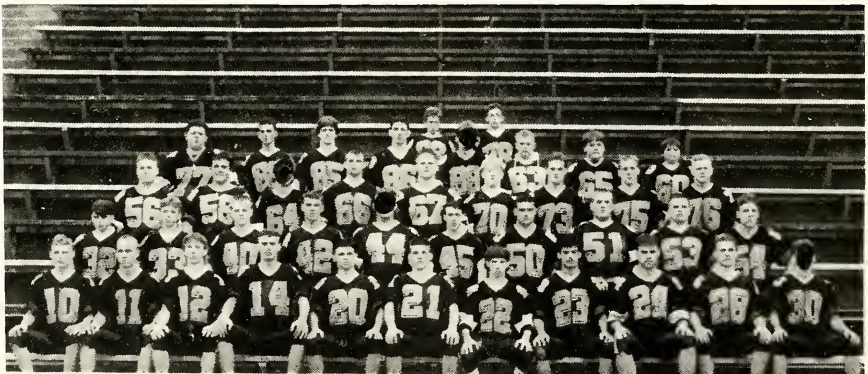

Row 1 - P. Hissong, D. Keifer, B. Tierney, S. Haggard, C. Lay, J. Breeden, J. Farrell, D. Netto, T. Vickers, B. Horn. Row 2 - M. Carrier, H. Rardin, W. Francis, B. Hissong, R. Walton, W. Hall, R. Swope, T. Ross, R. Vickers. Row 3 - C. Dalton, D. Gray, B.J. Shockney, M. Terry, B. Slusser, D. Gauspohl, J. Merida, E. Johnson. Row 4 - R. Thomasnn, C. Brauch, C. Buckler, J. Stevenson, Mgr. R. Swope, B. Plageman, A. Hall. Row 5 - Mgr. T. Sorrell, K. Walton

## FORT KNOX EAGLES CLASS AA CHAMPION

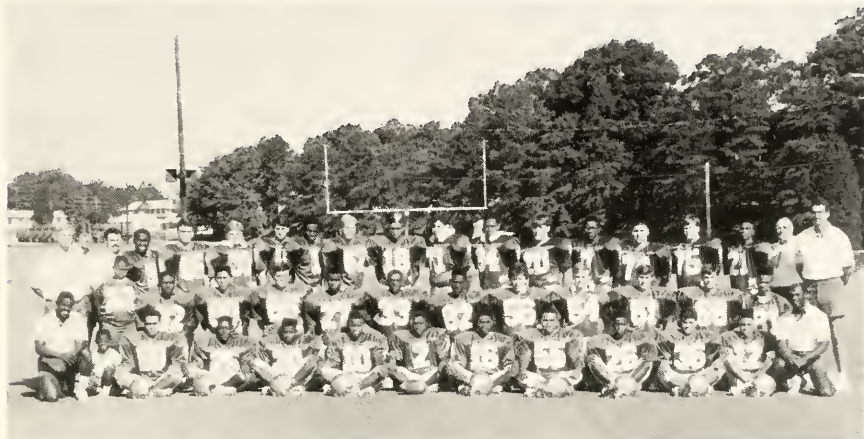

Row 1 - Coach Joe Washington, Manager Kevin Washington, Petelo Mikaele, Mario Davis, Julian Wallace, Jay Alderman, Deron Walker, Tony Stafford, Louis Mitchell, Nakia Henderson, Conrad Garcia, Elwood Whitaker, Coach Mike McCoy, Row 2 - Head Coach Joe Jagers, Manager Joe Washington, Willie Jones, Luis Lopez, Wayne Murphy, Kirk Lewis, Chaz Lewis, Rickie Johnson, Jeff Slingerland, Sean Riley, Jeff Smith, Shane Bancroft, Manager Shawn George. Row 3 - Coach Brett Burnett, Coach Steve Duncan, Diop Kee, Robert Zule, Ernest Wilson, Jason Sims, Rodolfo Green, Jimmy Jacobsen, William Townsend, Shane Beck, Lavon Washburn, Danny Davis, Bobby Mitchell, Sal Murillo, Bobby Rutko, Spencer Hardy, Coach Bobby Thompson, Coach Joe Dickerson

## CORBIN REDHOUNDS CLASS AA RUNNER-UP



Row 1 - Todd Abney, Aaron Schuhman, Bobby Hopper, Brad Rucker, Brent Canady, Tim French, Chuck Selvy, Corey Reeves, Darian Jackson, Jeff Moran, Derrick Rains, Shannon Farmer, Jonathan Wells, Jason Goodin, Jamie Tillett, Brian Childress, Tim Hickman, Steve Spencer. Row 2 - James Fisher, Trae Pennington, Brent Justice, Mark Dudley, Wesley Forney, Jason Petrey, Jason Goodin, Mark Hamlin, Brian Mullberry, Jamies Mabe, Chris Judd, Glen Brinker, Keith Skeen, Brad Hall. Row 3 - Stephen Upchurch, Kenny Davis, Frankie Helton, Jason Keith, Shon Sergeant, Chuck Adams, Eddie Pierce, Jerry Harper, Robert Gray, Matt Phillips, Brent Willoughby, Bryan Jones, Colin Ball, David Cobb. Row 4 - Eric Skeen, Dan Blakeley, Lance Wyatt, Wesley Moore, Chris O'Kuma, Chris Shackelford, Jeff Adkins, Jason Noel, Chad Adams, Josh Angel, Trae Wyatt, Mark Nantz. Row 5 - Kevin Gregory, Jason Curry, Jason Spencer, Jeff Reedy, Brandon Bowman, Mark Mims, Michael Harrison, Jody Mouser, Patrick McCorvan, Eddie Reeder, Dave Hart. Row 6 - Rusty Onskt, Curt Hart, Tom Faulkner, Head Coach Larry "Cotton" Adams, John Jones, Clyde Burchett, Steve Jewell



## PAUL BLAZER TOMCATS CLASS AAA CHAMPION

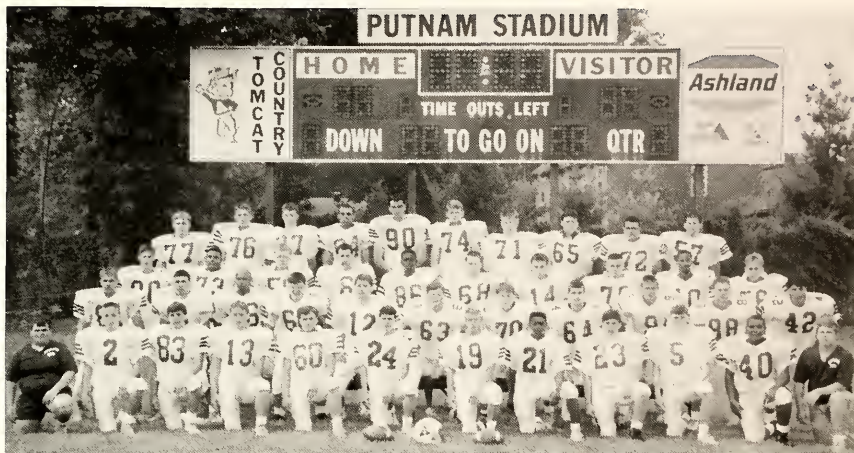

Row 1 - Mgr. Chris Daniels, Kelly Yates, Steve Hicks, David Daniels, Brian Cox, Mitch Koontz, Clayton Hill, Shawn Cosby, Matt Carter, Matt Wheeler, Greg Gardner, Mgr. Elmer Baldrige. Row 2 - Scott Crawford, Dwight Walter, Shaun Harshaw, Frank Dixon, Rhett Robinson, Marty Justice, Wally Branham, Bryan Vanhooose, Scott Marsh, Jason High, Travis Todd. Row 3 - Matt Vonderheide, Charlie Johnson, Tony Pierce, Chad Salyer, Calvin Troxler, Tyler Huffman, Chris Nutt, Herb Scaggs, David Brown, Stuart Hackworth. Row 4 - Jay Hale, Benji Fuller, John Kelley, Juan Thomas, Bobby Lemaster, Jim Bentine, McRae Mann, Rusty Burke, Tommy Connor, Jason Suman. Not picture - Jason McGarey, Marc Washington, Garfield Vaughn

## LINCOLN COUNTY PATRIOTS CLASS AAA RUNNER-UP

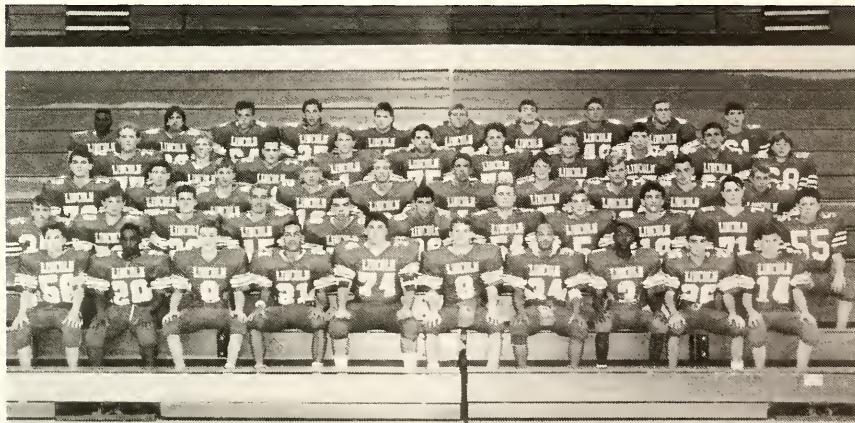

Row 1 - Todd Coulter, Tommy Carpenter, Jim Jones, Scott Newcomb, Will Burton, Keith Phillips, Sean Penman, Jay Smith, Brian Kelley, Stevie Mullins. Row 2 - Brian Crawford, Eric Bottoms, Donnie McKinney, Chase Smith, Gene Lucas, Joey Henderson, Kalem Grashem, Vance Mitchell, Dusty Miracle, Greg Frederick. Row 3 - Rodney New, Curt Demrow, Johnny Vanhook, Jeremy Simpson, Donnie Yaden, Jaeson May, Reyan Bowen, Warren Patterson, Chuck Vanhook, Shawn McGuffey. Row 4 - Ricky New, James Cunnigan, Brett Curlis, Jeremy Downey, Anthony Barfield, Lee Bisop, Neil Silverthorne, Brian Jenkins, Brian Turpin. Row 5 - Jermaine Wilkinson, Steve Oaks, Kevin Sherron, Kevin Hudson, Ronnie Duncan, Chris Hendrickson, Chris Vanhook, Tony Irvine, Adam Hopkins, Doug McQueen

**NOTICE ON EXPERIMENTAL BASKETBALL RULES**

In detail, the experimental rules changes in Kentucky high school basketball are as follows --

- 1) The current bonus free throw provision, one plus one on and after the fifth team foul of the half, is eliminated. In its place, all common (not including player control) fouls, personal and technical, committed by a player on and after the seventh (7th) foul of a half shall result in the offended team being awarded two free throws.
- 2) All technical and personal fouls called against a player shall be counted toward the limit of five fouls per player prior to disqualification
- 3) All technical and personal fouls called against a player or coach shall be counted toward the limit of fouls per half before the two shot provision.

These rules will be in effect for ALL games played in the state of Kentucky for the 1990-91 season. In late January, a survey will be taken among the coaches and officials to get an opinion about the change, this information will be taken to the National Rules Committee meeting in March for discussion. If you are playing an out of state team on their home floor, you will need to check with that team to ascertain if that state is utilizing the same experiment.

**NOTE CONCERNING BASKETBALL RATINGS**

Through the first three weeks of December, over 1,800 ratings forms have been mailed to the Association office. We are conducting random checks to insure the validity of the ratings, as well as attempting to verify the accuracy of the game assignments with the Assigning Secretary. There are a few problems which have crept up in the scanning of the forms, which we would like to point out --

- 1) The school number must be included on the form, and the proper spaces below the number must be blackened or the official will have five points deducted from the rating. The official's identification number is also a pre-requisite, or a five point deduction will be made. NO EXCEPTIONS. With the volume of forms to be scanned, it is imperative that this information be included. An additional list of school numbers is included in this magazine for use by the game officials.
- 2) Always use a #2 lead pencil when completing the ratings form, especially when blackening in the scan cells.
- 3) PLEASE do not fold the form, other than to place it in an envelope.
- 4) We have received forms folded to fit in a very small envelope, and many of these forms are not able to be scanned. Please use a #10 (letter size) envelope for mailing these forms, and MAIL THEM AS SOON AS POSSIBLE AFTER THE CONTEST. Once a week will suffice if schools desire to mail them in this manner.

**CALL THE OFFICE IF YOU NEED MORE INFORMATION ON THE COURT OF SUPPORT**

In the past few weeks, you should have received information about the Court of Support as we attempt to raise funds for the building of our new headquarters. The program is inexpensive enough to allow all of the Association constituencies to participate. Please take advantage of this opportunity to not only invest in the future of your Association, but to have your name immortalized forever with this project. Construction has begun on the new office complex, and if you want to be a charter contributor to this effort, time is running out.

**TENTATIVE 1990-91 BASEBALL/SOFTBALL CLINIC SCHEDULE**

Schools and officials are reminded of the Clinic Attendance Requirement for Officials in Football, Soccer, Volleyball, Basketball, Wrestling, Baseball and Track. If any date changes from that listed herein, each official and school will be notified.

**Softball and Baseball**

- 2/4 Lexington, Henry Clay H.S., 6:00 P.M.
- 2/5 Covington, Holmes H.S., 6:00 P.M.
- 2/6 Ashland, Paul Blazer H.S., 6:00 P.M.
- 2/7 Pikeville, Pikeville H.S., 6:00 P.M.
- 2/11 London, Laurel County H.S., 6:00 P.M.
- 2/12 Bowling Green, Bowling Green H.S., 6:00 P.M.
- 2/13 Hopkinsville, U.K. Comm. College, 6:00 P.M.
- 2/14 Louisville, Atherton H.S., 6:00 P.M.
- 2/18 Maysville, Mason County H.S., 7:00 P.M.

**Track**

The track clinic schedule has not been finalized. Attempts are being made to incorporate additional clinic sites into the schedule. When the final schedule is available, all registered officials and participating schools will be notified.

**HAINES CITY (FL) SEEKS FOOTBALL COACH**

The Haines City High School in Haines City, Florida is seeking a Head Football and Weight-Lifting Coach. Though a P.E. certification is requested, other disciplines will be considered. The school is located in a community of 15,000, approximately 50 miles from Orlando, with 1250 students in the top three grades. The school seeks a person with Head Coaching experience in a highly successful program. Interested parties should send resumes to Jim Partain, at 2800 Hornet Drive, Haines City, FL, 33844, or call (813)422-6415.

## OPEN DATES SOLICITED FOR FOOTBALL SCHOOLS

Please submit your open football dates to the K.H.S.A.A. office so that we may again compile a list to assist you in scheduling. Please submit these open dates in writing and include 1) the game date desired, and 2) a contact name and daytime phone number. This is especially important as we begin scheduling for next year with the alignment changes.

### 1991 Open Dates

- August 30 - Cincinnati Moeller (OH)**, contact Jim Lippincott (513)793-1811 **Fort Campbell (KY)**, contact Marshall Patterson. **Madisonville - North Hopkins (KY)**, contact J.E. Barlow (502)825-6017 **Marion County (KY)**, contact Sam Simpson (502)692-6066. **South Point (OH)**, contact Bob Lester, A.D., (614)377-4323.
- September 6 - Clay County (KY)**, contact Coach Eugene Hensley (606)598-3737, or (606)598-8135 **Danville (KY)**, contact Sam Harp (606)238-1312 **Davidson Academy (TN)**, Nashville, contact Randy Locke (615)865-4071. **Fort Campbell (KY)**, contact Marshall Patterson. **Lawrence (IN)**, contact Ron Harris, A.D., (317)576-6419. **Madisonville - North Hopkins (KY)**, contact J.E. Barlow (502)825-6017. **North Bullitt (KY)**, contact Everett Baker (502)927-2186. **Oldham County (KY)**, contact Tom Peterson. **Providence (IN)**, approximately 515 students, contact Bob Fields, A.D., (812)945-2538. **South Point (OH)**, contact Bob Lester, A.D., (614)377-4323.
- September 13 - Oldham County (KY)**, contact Tom Peterson **Shelby County (KY)**, contact Rod Cloyd (502)633-2443 or (502)633-2082. **South Point (OH)**, contact Bob Lester, A.D., (614)377-4323. **Williamsburg (KY)**, contact Bob Rose, (606)549-6044
- September 20 - Cawood (KY)**, contact Tim Saylor (606)573-5027. **Central Hardin (KY)**, contact Kenny Lane (502)737-6800. **Columbus Academy (OH)**, contact Terry McConnell (614)475-2311. **Corbin (KY)**, contact Coach Larry Adams (606)528-3902. **North Bullitt (KY)**, contact Everett Baker (502)927-2186. **Shelby County (KY)**, contact Rod Cloyd (502)633-2443 or (502)633-2082 **Valley (OH)**, Lucasville, Ohio, just north of Portsmouth, contact Mike Yeagle (614)259-5551
- September 27 - Caldwell County (KY)**, contact Coach Pat Gates, (502)365-9742. **Campbellsville (KY)**, contact David Payne (502)465-8774. **Cawood (KY)**, contact Tim Saylor (606)573-5027 **Christian County (KY)**, contact Coach Dan Goble, or A.D. Wilton Gant (502)887-1121, or (502)825-1100 **Corbin (KY)**, contact Coach Larry Adams (606)528-3902. **Harrison County (KY)**, contact Gary Dearborn (606)234-3253, or (606)234-4129. **Ironton (OH)**, contact Mike Burcham, A.D., (614)532-5235. **Trigg County (KY)**, contact Dixie Jones (502)522-6071.
- October 4 - Belfry (KY)**, contact Paul Dotson, or Philip Heywood (606)353-7239 **Columbus Academy (OH)**, contact Terry McConnell (614)475-2311 **Davidson Academy (TN)**, Nashville, contact Randy Locke (615)865-4071. **Daviess County (KY)**, contact Bill Taylor (502)684-5285 **Marion County (KY)**, contact Sam Simpson (502)692-6066. **North Bullitt (KY)**, contact Everett Baker (502)927-2186. **Oldham County (KY)**, contact Tom Peterson. **Rock Hill (OH)**, in Ironton, OH, contact Chris Lester (614)533-6065
- October 11 - Ben Davis (IN)**, contact Bob Britt (317)244-5852 **Christian County (KY)**, contact Coach Dan Goble, or A.D. Wilton Gant (502)887-1121, or (502)825-1100 **Western Hills (KY)**, contact Chuck Taylor (502)875-2900.
- October 18 - Bloomington South (IN)**, contact Mo Moriarty (812)336-6383. **Clay County (KY)**, contact Coach Eugene Hensley (606)598-3737, or (606)598-8135 **Madisonville - North Hopkins (KY)**, contact J.E. Barlow (502)825-6017. **Rock Hill (OH)**, in Ironton, OH, contact Chris Lester (614)533-6065.
- October 25 - Central Hardin (KY)**, contact Kenny Lane (502)737-6800. **Cincinnati Moeller (OH)**, contact Jim Lippincott (513)793-1811 **Marion County (KY)**, contact Sam Simpson (502)692-6066
- November 2 - Belfry (KY)**, contact Paul Dotson, or Philip Heywood (606)353-7239. **Cawood (KY)**, contact Tim Saylor (606)573-5027. **Clay County (KY)**, contact Coach Eugene Hensley (606)598-3737, or (606)598-8135 **Williamsburg (KY)**, contact Bob Rose, (606)549-6044

### Future Open Dates

- Ben Davis (IN)** - September 17, September 24, and October 8, 1993, and September 16, September 23, and October 7, 1994, contact Bob Britt (317)244-5852.
- Bloomington South (IN)** - October 16, 1992, contact Mo Moriarty (812)336-6383.
- Columbus Academy (OH)** - September 25, October 16 and October 30, 1992, contact Terry McConnell (614)475-2311
- Ironton (OH)** - September 25, 1992, and October 30, 1992, contact Mike Burcham, A.D., (614)532-5235
- Lawrence (IN)** - September 4, 1992, contact Ron Harris, A.D., (317)576-6419
- Providence (IN)** - September 4, 1992, approximately 515 students, contact Bob Fields, A.D., (812)945-2538
- Rock Hill (OH)** - September 4, September 11, and November 6, 1992, contact Chris Lester, (614)533-6065.

### A.C.T. TEST DATES FOR 1990-91

The A.C.T. test schedule for the near future is as follows.

TEST DATE	REG DEADLINE	LATE DEADLINE
02/9/91	01/11/91	01/28/91
04/13/91	03/15/91	04/1/91
06/8/91	05/10/91	05/24/91
10/26/91	09/27/91	10/11/91
12/14/91	11/15/91	12/2/91

## OLDHAM COUNTY SEEKS FOOTBALL COACH

The Oldham County Public School System is accepting applications for the head football coaching position at the Oldham County High School. A teaching certificate is required. Interested parties may obtain applications by calling Tom Peterson, Athletic Director, at (502)222-9461. Deadline for applications is January 4, 1991.

## HENRY COUNTY SEEKS FOOTBALL COACH

The Henry County Public School System is accepting applications for the head football coaching position at the Henry County High School. A teaching certificate is required. Interested parties may obtain applications by calling the central office at (502)845-2918 or further information from the Athletic Director John Roberts, at (502)845-2888. Deadline for applications is April 1, 1991.

## PRE-GAME PROCEDURE FOR BASKETBALL OFFICIALS

- 1 Arrive on court 15 minutes before game time. at this time officials jurisdiction begins.
- 2 Both officials together move directly to fore court marks.  
note referee to visitor side, umpire to home team side - faces and observes warm-up.  
note hands should be either in rear or in front of body (not in pockets)
- 3 At 10 minutes before game time, both officials go directly to scorers and timers table.  
a referee will check book for squad list and proper line-up also, to check for proper and/or duplicate numbers. referee will also brief scorer and timer on other items as required.  
b umpire will check players for proper number, uniforms and equipment. umpire will also check floor, backboard and nets on baskets and other items as required  
note this time at scorers table should be no more than 3 minutes.
- 4 Both officials then move to visiting team bench. introduce yourself and identify captains. not to exceed 1 minute.
- 5 Both officials then move to home team coach. introduce yourself and identify captains. not to exceed 1 minute.
- 6 Referee secures visiting team captain. umpire secures home team captain to meet at center circle for briefing.
- 7 At completion of briefing, both officials move to scorers table and face warm-up until both teams leave court. both officials leave court together. take jackets to dressing room and return to scorers table immediately. one official on each side of the division line until starting line-up is announced.
- 8 At this point, referee hustles across court to prepare for toss. umpire stands at scorers table, approximately six feet from table for toss to start.
- 9 At half-time, both officials leave court together and return before players return.

## TIME-OUT PROCEDURE FOR BASKETBALL OFFICIALS

procedure during time-outs, reference official manual (page 46, paragraph 268)

- 1 During time-outs  
a official who administers the succeeding throw-in will take the ball where it is to be put in play and faces the table. place ball on side of body in direction of play.  
b the free official should be on division line halfway between center circle and side-line.  
c when 45 second horn sounds, free official will notify both captains that play is about to begin.
- 2 Time-outs when free throw to follow  
a official with ball will take position on free throw line where free throw is to be taken.
- 3 During intermission between quarters 1st, 2nd, 3rd & 4th  
a the referee will take a position with the ball at the division line on the side line opposite the table, indicating the direction of play with the ball.  
b the umpire shall take a position on the free-throw line in the front-court of the direction of play.  
c there should be no visiting of officials during time-outs other than to discuss play situations.
- 4 Procedure for official calling time-out  
a official making the call sound his/her whistle making the clock stopping signal, pointing to and verbally and visually indicating the shirt color and player making the request.

## CONGRATULATIONS TO JIM WATKINS, LOUISVILLE

Congratulations are in order for Jim Watkins, athletic coordinator for the Jefferson County schools in Louisville, as he recently received the Thomas E. Frederick Award of Excellence from the National Interscholastic Athletic Administrators Association at their meeting in Anaheim.

The award was established in 1988 by the N.I.A.A.A. in recognition of the late Tom Frederick's invaluable contributions to the organization, and is to honor one individual annually whose loyalty to N.I.A.A.A. and contributions to the athletic director's profession represents excellence in achievement. Frederick, long time Associate Director of the National Federation, was primarily responsible for the formation and leadership of the organization from 1977 until his retirement in 1989.

Watkins has been coordinator of Jefferson County athletics for two years following 14 years service as Southern High School as A.D., and is a regular tournament employee of many K.H.S.A.A. events.

Many other honors have been bestowed upon Watkins, including A.D. of the year in 1982-83 by K.H.S.A.D.A., Award of Merit in 1984 from K.H.S.C.A., and the National Federation Citation in 1985.

## Listing of School Numbers for Data Entry

1 Adair County	81 Elizabethtown	158 Livingston Central	300 Rose Hill Christian
2 Allen Central	82 Elkhorn City	159 Lloyd Memorial	234 Rowan County
3 Allen County-Scottsville	83 Elliott County	160 Logan County	235 Russell
4 Anderson County	84 Eminence	161 Lone Oak	236 Russell County
5 Apollo	85 Estill County	162 Louisville Collegiate	237 Russellville
6 Assumption	86 Evangel Christian	163 Ludlow	238 Sacred Heart
7 Atherton	87 Everts	164 Lynn Camp	239 Sayre
8 Augusta	88 Fairdale	165 Lyon County	240 Scott
9 Ballard	89 Fairview	166 M.C. Napier	241 Scott County
10 Ballard Memorial	90 Feds Creek	168 Madison Central	242 Seneca
11 Barbourville	91 Fern Creek	295 Madison Southern	243 Shawsnee
12 Bardstown	92 Fleming County	169 Madisonville-North Hopkins	244 Shelby County
13 Barren County	93 Fleming-Neon	170 Magoffin County	296 Shelby Valley
14 Bath County	94 Fordsville	171 Male	245 Sheldon County
15 Beechwood	95 Fort Campbell	172 Marion County	246 Silver Grove
16 Belfry	96 Fort Knox	173 Marshall County	247 Simon Kenton
17 Bell County	97 Frankfort	174 Mason County	248 Somerset
18 Bellevue	98 Franklin County	175 Mayfield	249 South Hopkins
19 Berea	99 Franklin-Simpson	176 Maysville	298 South Oldham
20 Beth Haven	100 Frederick Fraze	177 McCreary Central	250 Southern
21 Bethlehem	101 Fulton City	178 McDowell	251 Southwest Christian
22 Betsy Layne	102 Fulton County	179 McLean County	252 Spencer County
23 Bishop Brossart	103 Gallatin County	180 Meade County	253 St Camillus
24 Boone County	104 Garrard County	181 Menifee County	254 St Francis
25 Bourbon County	105 George Rogers Clark	182 Mercer County	255 St Henry
26 Bowling Green	106 Glasgow	183 Mercy	256 St Mary
27 Boyd County	108 Grant County	184 Metcalfe County	257 St Patrick
28 Boyle County	109 Graves County	185 Middlesboro	258 St Romuald
29 Bracken County	110 Grayson County	186 Millard	259 St Xavier
30 Breathitt County	111 Green County	187 Millersburg Military Institute	260 Tates Creek
31 Breckinridge County	112 Greenup County	188 Model	261 Taylor County
33 Brown	304 Greenwood	189 Monroe County	262 Todd County Central
34 Bryan Station	114 Hancock County	190 Montgomery County	263 Tolleboro
35 Buckhorn	115 Harlan	191 Monticello	264 Trigg County
36 Bullitt Central	116 Harrison County	192 Moore	265 Trimble County
37 Bullitt East	117 Harrodsburg	193 Morgan County	266 Trinity (Louisville)
38 Burgin	118 Hart County	303 Muhlenberg North	267 Trinity (Whitesville)
39 Butler	119 Hazard	297 Muhlenberg South	268 Union County
40 Butler County	120 Heah	196 Mullins	269 University Heights
41 Caldwell County	121 Henderson County	197 Murray	270 Valley
42 Calloway County	122 Henry Clay	198 Nelson County	271 Villa Madonna
43 Campbell County	123 Henry County	199 Newport	273 Waggner
44 Campbellsville	124 Hickman County	200 Newport Central Catholic	274 Walden
45 Carlisle County	125 Highlands	201 Nicholas County	275 Walton-Verona
46 Carroll County	294 Highview Baptist	202 Ninth & O Baptist	276 Warren Central
47 Casey County	126 Holmes	203 North Bullitt	277 Warren East
48 Caverna	127 Holy Cross (Covington)	204 North Hardin	278 Washington County
49 Cawood	128 Holy Cross (Louisville)	205 Notre Dame	279 Wayne County
50 Central	130 Holy Rosary	206 Ohio County	280 Webster County
305 Central Hardin	131 Hopkinsville	207 Oldham County	281 West Carter
52 Central Kentucky Christian	133 Iroquois	208 Oneida Baptist Institute	283 West Hopkins
53 Christian Academy-Louisville	134 Jackson City	209 Owen County	284 Western
54 Christian County	135 Jackson County	210 Owensboro	286 Western Hills
55 Clay County	136 Jeffersontown	211 Owensboro Catholic	287 Wheelwright
56 Clinton County	137 Jenkins	212 Owsley County	288 Whitesburg
57 Conner	138 Jessamine County	213 Paducah Tighman	289 Whitley County
58 Corbin	139 Johns Creek	214 Paintsville	290 Williamsburg
59 Cordia	140 Johnson Central	215 Paris	291 Williamstown
60 Covington Catholic	141 June Buchanan	216 Paul Blazer	292 Wolfe County
61 Covington Latin	142 Kentucky Country Day	299 Paul Dunbar	302 Woodbnidge
62 Crittenden County	143 Kentucky School 1/1 Blind	217 Pendleton County	293 Woodford County
63 Cumberland	144 Kentucky School 1/1 Deaf	218 Phelps	
64 Cumberland County	145 Knott County Central	219 Pikeville	
65 Danville	146 Knox Central	220 Pineville	
66 Daviess County	148 Latayette	221 Pleasure Ridge Park	
67 Dawson Springs	147 Larue County	222 Portland Christian	
68 Dayton	149 Laurel County	224 Powell County	
69 DeSales	150 Lawrence County	225 Presentation	
70 Deming	151 Lee County	226 Prestonsburg	
71 Dilce Combs	152 Leslie County	227 Providence	
72 Dixie Heights	153 Letcher	228 Pulaski County	
74 Doss	154 Lewis County	229 Raceland	
76 DuPont Manual	155 Lexington Catholic	230 Red Bird	
77 East Carter	301 Lexington Christian	231 Reidland	
79 Eastern	156 Lincoln County	232 Riverside Christian	
80 Edmonson County	157 Living Waters Christian	233 Rockcastle County	

## LOUISVILLE TRINITY SHAMROCKS CLASS AAAA CHAMPIONS



Row 1 - Coach C. Servino, T. O'Neill, L. Smith, C. DeSensi, C. Botner, Coach Dennis Lampley, R. Boeckmann, J. Roberts, M. Conliffe, D. Logan, Coach M. Kalbhin. Row 2 - D. Blocker, S. Friegert, J. Adamson, K. Schmidt, L. Harlamert, S. Schoen, C. Snyder, C. Montgomery, C. Johnson, V. Johnson. Row 3 - Coach C. Johnson, C. Spalding, R. Dean, B. Schlinger, J. Weis, C. Evans, C. Salin, G. Hardin, C. Magnuson, J. Philbin, T. Soeder, B. Foss, Coach J. Ellington. Row 4 - S. Sweet, A. Schoenbacher, M. Settles, M. Feger, D. Nethery, J. Babey, K. Mudd, J. Micatrotto, B. Huntington, C. Siegel, S. Freeman, C. Carson. Row 5 - Coach D. Anderson, C. Rodman, J. Ackman, J. Shea, R. Potter, B. Bogo, S. Serapiglia, B. Rader, M. Padon, K. Browning, B. Cecil, K. Botner, B. Hayden, M. Martin. Row 6 - Coach J. Larch, K. Skinner, N. Pfeiffer, B. Ratterman, M. Willis, M. Skubis. Remainder in picture are non varsity.

## WARREN CENTRAL DRAGONS CLASS AAAA RUNNER-UP



Row 1 - Zack Brooks, Brent Bybee, Hilton Isable, D. J. Daugherty, Sean Stevenson, Josh Honshell, Jeremy Phillips, Cortez Metcalfe, Sam Vinson, Steve Stonebreaker, Mike Burnette, Kevin Sears, Dwight Bigbee, Not Identified. Row 2 - Minnyona Gilbert, Cornell Cornelius, Chris Gerbie, Matt Prerost, Chad Dillard, Marcus Gilbert, Damon Hood, Chris Duncan, Tom Napier, James Alford, Brian Bybee, Chris Snell, Brian Davenport, Chad Garrett. Row 3 - Not Identified, Not Identified, John Crabbe, Eric Woosley, Doug Joiner, Larry Adkins, Chris Elwood, Tim Carter, Chris Baker, Will Perkins, Chris Cox, Yancey Minton, Eddie Hockenbury, Anthony Hooks, Adam Rider, Not Identified, Not Identified

## 1990-91 K.H.S.A.A. MEMBER SCHOOLS AND ASSIGNMENTS TO DISTRICTS AND REGIONS FOR BOYS AND GIRLS BASKETBALL TOURNAMENTS

### REGION 1

Dis	School	City	Principal	Boys Coach	Girls Coach
D. 1	Carlisle County Fulton City Fulton County Hickman County	Bardwell, 42023 Fulton, 42041 Hickman, 42050 Clinton, 42031	Burley Mathis Ward Bushart Larry Gardner Phillip Rudolph	Craynon Slone John Wyatt Sam Miller Todd Johnson	Richard Brazzell Wayne Lohaus Bill Mattingly Gerald Vaughn
D. 2	Heath Lone Oak Paducah Tilghman Reidland	West Paducah, 42086 Paducah, 42001 Paducah, 42003	Tom Lane Wallace Adams Florence Morton Tom Fusco	Jimmy Long Roy McKamey Steve Dreher Gary Cunningham	Greg Webb Mike Clark Jan Godwin Tony Burkeen
D. 3	Ballard Memorial Graves County St. Mary	Barlow, 42024 Mayfield, 42066 Paducah, 42001	Sam Workman Jerald Ellington David Ulrich	Yogi Trice Bob Hoggard Rudy Carrico	Connie Lamkin David Elliott
D. 4	Calloway County Marshall County Mayfield Murray	Murray, 42071 Benton, 42025 Mayfield, 42066 Murray, 42071	Jerry Ainley Gene Brooks Joe David Smith Bill Wells	Russ Wall Jeff Jackson Scott Schlosser Cary Miller	Peter O'Rourke Howard Beth Lanny Lancaster Jimmy Harrell

### REGION 2

D. 5	Caldwell County Crittenden County Livingston Central Lyon County Trigg County	Princeton, 42445 Marion, 42064 Smithland, 42081 Eddyville, 42038 Cadiz, 42211	John Hina Robert Lee Steen Jerry Wilson Buddy L. Nichols Jim Edwards	Robin Scott Jim Simmons Mike Riley Kirk Chiles George Radford	William Fraick Joy McCord Alescia Chappell Doug Phelps Mike Wright
D. 6	Henderson County Providence Union County Webster County	Henderson, 42420 Providence, 42450 Morganfield, 42437 Dixon, 42409	Howard Crittenden Willis Simpson Mike Thomas Lonnie Burgett	Curtis Turley Randy Swan Dr. Doug Hines Steve Gilliam	Jeff Haile Brad Aders Gerald Tabors Phil Gibson
D. 7	Dawson Springs Madisonville-North Hopkins South Hopkins West Hopkins	Dawson Springs, 42408 Madisonville, 42431 Nortonville, 42442 Nebo, 42441	Philip D. Back James Stevens Lanny R. Woodward Gary Morgan	Kerry Stovall Don Parson Dan Evans Jim Beshear	Tamara Buchanan Cindy Fitch Dennis Custard Nancy Oldham
D. 8	Christian County Fort Campbell Hopkinsville University Heights	Hopkinsville, 42240 Fort Campbell, 42223 Hopkinsville, 42240 Hopkinsville, 42240	Kay Lancaster Gary Stewart Harold Wood Marvin Denison	Lyle Dunbar Micky Fisher Daryl Hallmark Pat Fields	Lynn Colley Joel Voorhees Marshall Jones N/A

### REGION 3

D. 9	Apollo Davess County Owensboro Owensboro Catholic	Owensboro, 42301 Owensboro, 42301 Owensboro, 42301 Owensboro, 42301	Robert D. Combs Waymond Morris Bill Van Winkle Joe O'Bryan	Chuck Broughton Ray Maggard Randy Embry Danny Mattingly	Willis McClure Laura Lynn Warren Hurst Mike Reeves
D. 10	Butler County Muhlenberg North Muhlenberg South	Morgantown, 42261 Greenville, 42345 Greenville, 42345	Howard Vaughn Denny R. Vincent Jerry Oates	Jim Bob Green Tony Hopper Robie Harper	Christy Higdon Jim Milan Sammy Sparks
D. 11	Breckinridge County Frederick Fraize Hancock County St. Rnuald Trinity (Whitesville)	Harned, 40144 Cloverport, 40111 Lewisport, 42351 Hardinsburg, 40143 Whitesville, 42378	Rob Cox Ed Belcher Robert E. Kerrick Sr. M. Jolinda Naas Dan Fuller	Dean Hobbs Mike Hensley John Tinsley Rick Lasley Steve Winkler	Jeff Patton Christina Sellers Brent Mathew N/A Katie Williams
D. 12	Grayson County McLean County Ohio County	Leitchfield, 42754 Calhoun, 42327 Hartford, 42347	Charles Crain Donald R. Hayes Walter Freeman	Bill Lee Don Irvine Brad Stanley	E.E. "Red" McGhee Andy Groves Mina Todd

### REGION 4

D. 13	Logan County Russellville Todd County Central	Russellville, 42276 Russellville, 42276 Elkton, 42220	Bob Birdwhistell Wallace Mason Harold Ross	Dick Webb Phil Todd Mike Jones	Mike Haynes Bob Matthews Jerry Hancock
-------	---	---	--	--------------------------------------	--

D. 14	Bowling Green Franklin-Simpson Greenwood Warren Central Warren East	Bowling Green, 42101 Franklin, 42134 Bowling Green, 42104 Bowling Green, 42101 Bowling Green, 42101	W.A. Franklin Frank Cardwell Peggy Cowles David D. Crowe Joe Watkins	Ernie Simpson Trish Kingston Larry Cheatham Bobby Cook Tommy Compton	Steve (Lennie) Bruce Damon Tabor Todd Tolbert Vanous Lloyd Blane Embry
D. 15	Allen County-Scottsville Barren County Edmonson County Glasgow	Scottsville, 42164 Glasgow, 42141 Brownsville, 42210 Glasgow, 42141	Rogers Powell Glenn Flanders Billy Clemmons John W. McCarley	David Miller Steve Riley Ricky Houchin Donnie Owens	David Young Bobby Steenbergen Jimmy Russell Richard Howell
D. 16	Clinton County Cumberland County Metcalfe County Monroe County	Albany, 42602 Burkesville, 42717 Edmonton, 42129 Tompkinsville, 42167	David Warinner Ronnie Skipworth Gary Rye Prentice Stanford	David McFarland Tim Bell Tim McMurtrey James R. Voight	Ronnie Guffey Glen Murphy Gary Richardson Bill McClendon

**REGION 5**

D. 17	Central Hardin Elizabethtown Fort Knox Meade County North Hardin	Cecilia, 42724 Elizabethtown, 42701 Fort Knox, 40121 Brandenburg, 40108 Radcliff, 40160	Dale Campbell Phillip E. Owen Charles Meyer Vernon Wilson Kim Shaw	Donnie Morris Gary French Kevin Nix Larry Miller Ron Bevars	Terry Buckles Jim Wallace Leon Blair Bob Pollock Bernadette Kok
-------	--	---	--	---	---

D. 18	Caverna Green County Hart County Larue County	Horse Cave, 42749 Greensburg, 42743 Munfordville, 42765 Hodgenville, 42748	Gene Best J. Norm Weaver Charles Wuertzer Phil Eason	Mike Deaton Allen Feldhaus Jr. Ricky Line Tim Riley	Phil Gowdy Allen Ryan Tommy Adams Peter DiStefano
-------	--	---	---	--	--

D. 19	Bardstown Bethlehem Nelson County Washington County	Bardstown, 40004 Bardstown, 40004 Bardstown, 40004 Springfield, 40069	Jude Talbott Sr. Margart Willis John K. Snider William Hardin	Timothy McDougale Bev Hart Minor Harmon Whitey Simpson	Tom Williams Steve Hart Herbie Phelps Bill Newton
-------	--	--	--	---	--

D. 20	Adair County Campbellsville Marion County Taylor County	Columbia, 42728 Campbellsville, 42718 Lebanon, 40033 Campbellsville, 42718	George Critz Charles Vaughn Bob Davenport Donald Skaggs	Keith Young Darrell Atwell Tim Davis Jeff Gumm	Kim Goodin Marion Hall Beverly Roby Rollin McQueary
-------	--	---	--	---	--

**REGION 6**

D. 21	Central Portland Christian Presentation Shawnee Southwest Christian	Louisville, 40203 Louisville, 40212 Louisville, 40203 Louisville, 40212 Louisville, 40272	Harold Fenderson Donald W. Rucker Sister Phyllis Hannon Dr. John Huggins Rosemary Hatcher	Ralph Johnson Eugene Schreiner N/A Stuart Wilson Roger Burkman	Linda Arnold Eugene Schreiner Jim Proteric Eugene Johnson Jean Mundy
-------	---	---	---	--	--

D. 22	Butler Holy Cross (Louisville) Pleasure Ridge Park Western	Louisville, 40216 Louisville, 40216 Louisville, 40258 Louisville, 40216	Kenneth Frick Frank Chumley Charles Miller Lucian Yates	Phil Mahin David Aberly Dale Mabrey Bobby Jones	Stephanie Greathouse Rick Powell Charles Shipley Conne Armstrong
-------	---	--	--	--	---

D. 23	Beth Haven Doss Fairdale Valley	Valley Station, 40272 Louisville, 40214 Fairdale, 40118 Louisville, 40272	John O. Russell Gordon Milby Marilyn Hohmann Terry W. Shinkle	Tim Murr Kevin Salyer Stan Hardin Fred Copass	Dave Hicks Terri Keown Betty Thornberry Bob Durham
-------	--	--	--	--	---

D. 24	DeSales Evangel Christian Holy Rosary Iroquois Southern	Louisville, 40214 Louisville, 40219 Louisville, 40214 Louisville, 40215 Louisville, 40219	Dave Winkler Roger Hoagland Karen Juliard Stuart Watts Steve Stallings	Mike Campbell Greg Carter N/A Estil Griffis Steve Kinney	N/A Laura Caddy Raymond Koch Jimmy Just Bill Brown
-------	---	---	--	--	--

**REGION 7**

D. 25	Brown DuPont Manual Louisville Collegiate Male Mercy Ninth & O Baptist St. Xavier	Louisville, 40202 Louisville, 40208 Louisville, 40204 Louisville, 40203 Louisville, 40204 Louisville, 40208 Louisville, 40217	John Sizemore Joe Liedtke Jay Selvig R. Ted Boehm Mary Boyce Dan Stevens Edward Driscoll	George Walker Fred Holden Mark Cunningham Maurice Payne  Paul Schuster Joe Bergamini	Bill Azevedo Kenny Smith Wendy Martin Von Macklin Leslie Scully Karen Sweazy N/A
-------	---	---	--	--	--

D. 26	Assumption Atherton Christian Academy-Louisville Seneca Trinity (Louisville)	Louisville, 40205 Louisville, 40205 Louisville, 40207 Louisville, 40220 Louisville, 40207	Karen Russ Janice Fish Fonrose Wortham, Jr. John Locke Peter Flaig	N/A Champ Ligon Jeff Imlay Leonard Coulter Joe Thompson	Stacia Kissel Jerry Wilson Todd Layne Marshall Abstain N/A
-------	--	---	--	---	--



D. 27	Fern Creek Highview Baptist Jeffersontown Moore Walden	Louisville, 40291 Louisville, 40228 Jeffersontown, 40299 Louisville, 40228 Louisville, 40207	Dr. Judy Birkhead Bill Maggard, Jr. Byron Bell George Carson Peter Mertz	Earl Poole Howard Lewis Don Hottman Tommy Finnegan David Skaggs	Jamie Waddell Sheri Davis Art Olliges John Bunting N/A
D. 28	Ballard Eastern Kentucky Country Day Sacred Heart Waggener	Louisville, 40222 Louisville, 40243 Louisville, 40241 Louisville, 40206 Louisville, 40207	Alexandra 'Sandy' Allen James Sexton Dennis Reichelderfer Sr Maureen Field Kathryn Hopper	Scott Davenport Joe Rogers Mark Peeler N/A Chuck Nalebanko	Wayne Walker Ernest Freeman Kevin Sullivan Peggy Fiehrer Bob Stewart
<b>REGION 8</b>					
D. 29	Bullitt Central Bullitt East North Bullitt Spencer County	Shepherdsville, 40165 Mt. Washington, 40047 Shepherdsville, 40165 Taylorsville, 40071	George Valentine K. Penney Sanders C.T. Collins Jim Huggins	Bill Schott Bob Blackburn Garry Jervis Ricky Jewell	Bert Hensley Jerry Troutman Phil Berry Steve Slaughter
D. 30	Anderson County Eminence Henry County Shelby County	Lawrenceburg, 40342 Eminence, 40019 New Castle, 40050 Shelbyville, 40065	Larry K. Barnett Ken Gray Darrell Treece Walter Hawkins	Glen Drury Randy Mefford Donald Williams Ed Mason	Bill Pickett Don Van Meter Todd Gilley Jim Wright
D. 31	Carroll County Gallatin County Oldham County South Oldham Trimble County	Carrollton, 41008 Warsaw, 41095 Buckner, 40010 Crestwood, 40014 Bedford, 40006	William Cord Mike Stratton Blake Haselton Joe McWilliams Dean Bowling	Bobby Simpson Joe Beard Gary Forrest Randy Penner Jim Hurst	Lonnie Jones Judy Klette Dave Weedman Jim Randall J.T. Peniston
D. 32	Grant County Owen County Scott County Williamstown	Dry Ridge, 41035 Owenton, 40359 Georgetown, 40324 Williamstown, 41097	Gene Wynn Brady Link Bill Jones Paul H. Bodenhamer, EDD	Car; Wenderoth Dominic Fucci Billy Reynolds David Miller	Bill Davidson Delmas Castle Wayne Atkins Dwight Levi
<b>REGION 9</b>					
D. 33	Boone County Conner Lloyd Memorial Simon Kenton St. Henry Walton-Verona	Florence, 41042 Hebron, 41048 Erlanger, 41018 Independence, 41051 Elsmere, 41018 Walton, 41094	William F. Baker Raiph Rollins William Steiden Michael Tolliver David Otte Bob Storer	Jay Mulcahy Bill Warfield William Code Gene Kirchnerand Dan Trame Dan Sullivan	Nell Fookes Tim Shields Carl Schwierrjohann Gerry Scaringi Ray Kues Layna Cheesman
D. 34	Beechwood Covington Catholic Covington Latin Dixie Heights Holy Cross (Covington) Ludlow Notre Dame Villa Madonna	Ft. Mitchell, 41017 Covington, 41011 Covington, 41011 Ft. Mitchell, 41017 Covington, 41015 Ludlow, 41016 Covington, 41011 Villa Hills, 41017	Gene Sell Steve McCafferty Robert Larcher Jim Jenkins Bill Goller Tom Holloway Sister Mary Rita Sr. Nancy Kordenbrock	Rod Kirschner Dan Tieman Gene Morrison Donnie McFarland Jeff Trame Ray Thompson N/A N/A	Frank Seta N/A N/A Dave Sorrell Bill Goller Roger Lewis Nancy Kastner Don Shields
D. 35	Bellevue Dayton Holmes Newport Newport Central Catholic	Bellevue, 41073 Dayton, 41073 Covington, 41014 Newport, 41071 Newport, 41071	Mike Foulks George Johns Dick Howard John Scheper Carl Foster	Mike Swauger Stan Steidel Mike Flynn Mark Krebs Ron Dawn	Gary Akers Ted Williams Dennis Soard Jack Patterson Carl Foster
D. 36	Bishop Brossart Campbell County Highlands Scott Silver Grove	Alexandria, 41001 Alexandria, 41001 Fort Thomas, 41075 Covington, 41015 Silver Grove, 41085	Thomas Seither Glendon Ravenscraft George Frakes Robert Konerman Tim Barrow	Tom Creamer Doug Jones Bill Petty Ken Mueller Terry Keller	Ray Hildebrand Tom Russell Don Dobson Linda Moore Steve Sigmon
<b>REGION 10</b>					
D. 37	Bourbon County Harrison County Millersburg Military Institute Nicholas County Paris	Paris, 40361 Cynthiana, 41031 Millersburg, 40348 Carlisle, 40311 Paris, 40361	Jack Tucker Joyce Clifford Ed Allin Greg Reid Homer H. Goins	Russ Day Mike Reitz Bill Mathes Ed Oakley Bob Eades	Jim Ishmael Larry Allison N/A Barbara Kenney Connie Appelman
D. 38	Augusta Bracken County Deming Pendleton County	Augusta, 41002 Brooksville, 41004 Mt. Olivet, 41064 Falmouth, 41040	Anthony Johnson Kenneth Henderson Dale Kleinjan Steve Craig	Tom Appelman Gary McKinney Ed Lowdenback Phil Wood	Emily Appleman Gary Clayton Ed Lowdenback Janis Appel

D. 39	Fleming County Mason County Maysville St. Patrick Tollesboro	Flemingsburg, 41041 Maysville, 41056 Maysville, 41056 Maysville, 41056 Tollesboro, 41189	Joe Dan Gold Duane Lambert Sam Hall Fr. Paul Berschied Jimmie Staton	Mark Crain Allen Feldhaus Steven G. Appelman Lex Turner Randy Harrison	Kelly Flora Bob Hutchison N/A Victor McKay N/A
D. 40	Bath County Estill County George Rogers Clark Montgomery County	Owingsville, 40360 Irvine, 40336 Winchester, 40391 Mt. Sterling, 40353	Dr. Larry Kelsch Steve Garrett Guy Strong Bill Morgan	Roy Wright Earl Kirby Ken Trivette Bart Rison	Hopey Newkirk Leighton Worrell Lisa Goodin Mike Kindred
<b>REGION 11</b>					
D. 41	Frankfort Franklin County Western Hills Woodford County	Frankfort, 40601 Frankfort, 40601 Frankfort, 40601 Versailles, 40383	Mike Oder Robert Hoagland Dr. Fred Simpson Robert Wagoner	Al Gordon Gary Moore Gary Lawson Gene Kirk	Frank Miklavcic Sally Gaines Victor Rudd Bill Hill
D. 42	Jessamine County Lexington Catholic Lexington Christian Sayre	Nicholasville, 40356 Lexington, 40503 Lexington, 40513 Lexington, 40507	Patricia Nielsen Rev. Robert Bueter Jackie Hensley Tom Grunwald	Julian Cunningham Danny Haney Tommy Stars Steve Weir	Glen Teater Terry Quigley Tim Cole Sarah Biddy
D. 43	Bryan Station Henry Clay Lafayette Paul Dunbar Tates Creek	Lexington, 40505 Lexington, 40502 Lexington, 40503 Lexington, 40513 Lexington, 40517	Donna George Warren Featherston Thurmas Reynolds Jon Akers Ken Cox	Bobby Washington Al Prewitt Don Harville Frank Watson Nolana Barger	Steve Ward Robert Tripure Steve Chandler Jud Brown Barbara Kok
D. 44	Berea Madison Central Madison Southern Model	Berea, 40403 Richmond, 40475 Berea, 40403 Richmond, 40475	Dr. Betty Watson Raymond Ross, Jr. Jesse Ward Bruce Bonar	Bill Smallwood Don Richardson Tony Cox Allen Storie	Jason Burnell Frank Ray Mark Sallee Kelly Ambrose
<b>REGION 12</b>					
D. 45	Boyle County Danville Kentucky School f/t Deaf Lincoln County	Danville, 40422 Danville, 40422 Danville, 40422 Stanford, 40484	Tom Mills Robert Rowland Thomas Kearns Mike Candler	Paul Orberson Roscoe Denny Billy Lange Jack Upchurch	Morris Stewart Greg Schulz Lisa Selby John Kolasa
D. 46	Burgin Garrard County Harrodsburg Mercer County	Burgin, 40310 Lancaster, 40444 Harrodsburg, 40330 Harrodsburg, 40330	Richard Carlton Marshall Norton Kearney M. Lykins, Jr. James Gash	Gary Akins Rusty Clark Greg Edwards Steve Morris	Ralph Sallee Ken Hurt Barry Arnold Terry Yates
D. 47	McCreary Central Monticello Russell County Wayne County	Stearns, 42647 Monticello, 42633 Russell Springs, 42642 Monticello, 42633	Bobby Nelson A. Ralph Edwards Patricia Rippetoe George Owen Horton	Jerry Stephens Wade Upchurch Kay Morris Rodney Woods	Jerry Don Ross Gary Abbott Keith Ellis Howard Owens
D. 48	Casey County Laurel County Pulaski County Somerset	Liberty, 42539 London, 40741 Somerset, 42501 Somerset, 42501	James Beeler Raymond Reed Gilbert Wilson Curt Wallace	Jack Stanford Steve Wright Dave Fraley Bob Tucker	Greg Scholl Walter Hulett Larry Hurt John Cooper
<b>REGION 13</b>					
D. 49	Clay County Jackson County Oneida Baptist Institute Rockcastle County	Manchester, 40962 McKee, 40447 Oneida, 40972 Mt. Vernon, 40456	Doug Adams Betty Bond Larry Gritton Ronnie Cash	B. Keith/L. Sizemore Donald Moore Larry Gritton David Perkins	D. Gray/J. Burchell Robert Lakes Margaret Adkins Crystalie Beaver
D. 50	Barbourville Corbin Knox Central Lynn Camp Whitley County Williamsburg	Barbourville, 40906 Corbin, 40701 Barbourville, 40906 Corbin, 40701 Williamsburg, 40769 Williamsburg, 40769	Larry E. Warren Ray Tipton Robert Messer Clayton Taylor W. Virgil Chambers Jack Foley	Vencil "Dinky" Phipps Bill Hicks Richard Prewitt Clyde Dixon John Davenport Bill Perkins	N/A Gerald Foley Scott Broughton Eddie Harris Larry Anderson Ray Martin
D. 51	Bell County Middlesboro Pineville Red Bird	Pineville, 40977 Middlesboro, 40965 Pineville, 40977 Beverly, 40913	George W. Thompson Darryl Wilder Thomas Kelemen Roger Dotson	J.D. Strange Larry Bruner Jimmy Voight John D. Wilson	Wayne Walters Pat Edmundson Bryant Caudill Elisa Moore
D. 52	Cawood Cumberland Evarts Harlan	Harlan, 40831 Cumberland, 40823 Evarts, 40828 Harlan, 40831	Shelton R. Smith Eugene Stagnolia Wallace Napier, Jr. Bob R. Morris	Greg Coldiron Ralph Roberts David Parks Kevin Ball	Raymond Cox John Bond Kim Kelly Kim Adams

D. 53	Fleming-Neon Jenkins Letcher Whitesburg	Neon, 41840 Jenkins, 41537 Letcher, 41832 Whitesburg, 41858	<b>REGION 14</b> David D. Jones Homer Brown Sherrill Stone Edwin Dean Holbrook	Mark Johnson Harvey Tackett Dan Bates Gary Gibson	Larry & Sue Kincer Teresa Bentley Mavis Blair John High
D. 54	Buckhorn Dilce Combs Hazard Leslie County M.C. Napier	Buckhorn, 41721 Jeff, 41751 Hazard, 41701 Hyden, 41749 Hazard, 41701	Dennis Wooton Doug Campbell Jimmie A. Cornett Ornus Shepherd Harold Combs	John Paul Amis Harold Combs Donald "Happy" Mobeilini Ronald Stidham Harold Combs	Peggy Moore Charles Minks William Fannin Wendell Wilson Oramious Napier, Jr
D. 55	Breathitt County Cordia June Buchanan Knott County Central Riverside Christian	Jackson, 41339 Hazard, 41701 Pippa Passes, 41844 Hindman, 41822 Lost Creek, 41348	Paul R. Herald Bobby Ralph Smith Dr. Otis Balkcom James W. Reynolds Doran Hostetler	James Turner Dook Kent Combs Ed Morgan Jim Rose Doran Hostetler	Irene Strong Zella/Elmer Combs Ronda Combs Herbie Stamper Elaine Gibson
D. 56	Jackson City Lee County Owsley County Powell County Wolfe County	Jackson, 41339 Beattyville, 41311 Booneville, 41314 Stanton, 40380 Campton, 41365	Sadie Caudill Gary Pack Russell Duff Lonnie Morris Charles E. Tapley	Burford Williams Lee Cruse Larry Sparks John Combs Hoskins Carroll	Nick Poppas Darrell Hogan Randall Spencer Bruce Reynolds Gordon Hatton/Mike Gibb
D. 57	Johnson Central Magoffin County Paintsville Sheldon Clark	Paintsville, 41240 Salysville, 41465 Paintsville, 41240 Inez, 41224	<b>REGION 15</b> Paul Setser Owen L. Barnett Grayson Boyd John Haney	Alvin Ratliff Denny Adams Bill M. Runyon Roger Van Harless	Steve Whitaker N/A Dwight Burchett Robin Harmon
D. 58	Allen Central Betsy Layne McDowell Prestonsburg Wheelwright	Eastern, 41622 Betsy Layne, 41605 McDowell, 41647 Prestonsburg, 41653 Wheelwright, 41669	Don Daniels, Sr. Adrian E. Bentley Bob Hall Robert May Lonnie Stone	John Martin William Newsome, Jr. Johnny R. Turner Gordon Parido Monroe Jones	Bonita Compton Gary Hopkins Cassandra Keathley Briget Clay Donnie Daniels
D. 59	Millard Mullins Pikeville Shelby Valley	Pikeville, 41501 Pikeville, 41501 Pikeville, 41501 Pikeville, 41501	Robert Wright Richard Goodman Tom Swartz Jerry Meade	Dillard D. Taylor Joe Marison Howard Wallen Bobby Osborne	Cindy Adkins Tammy Tussey Maria Shockey Bobby Spears
D. 60	Belfry Elkhorn City Feds Creek Johns Creek Phelps	Belfry, 41514 Elkhorn City, 41522 Feds Creek, 41524 Pikeville, 41501 Phelps, 41553	Frank Welch James Hawkins Dorse Adkins Ronald Thompson John O'Brien	Raymond Justice, Jr. Randy McCoy Ralph Good Eugene Lyons Clay Campbell	James Mercer B. J. Elswick David Slone Jennifer Syck Ronnie Prece
D. 61	Menifee County Morgan County Rowan County	Frenchburg, 40322 West Liberty, 41472 Morehead, 40351	<b>REGION 16</b> James D. Trimble John Johnston Marvin Moore	Brian Miller George Bellamy Tim Moore	Terry Young Larr Brown Claudia Hicks
D. 62	East Carter Elliott County Lewis County West Carter	Grayson, 41143 Sandy Hook, 41171 Vanceburg, 41179 Olive Hill, 41164	Harlan Fleming Jody Sword Rob Hall Madeline Sparks	Charles Baker Rick Mays Jim Lykins Grady Lowe	Brian Buck Sally Kidd Tammy Hall John Brown
D. 63	Fairview Greenup County Raceland Russell	Ashland, 41101 Greenup, 41144 Raceland, 41169 Russell, 41169	Robert Morrison Don Lyles John Stephens Jerry Blanchard	Rex Cooksey Randy Ward Ed Jenkins Mike Sherman	Mike Perkins Steve Coldiron Randell Vanderhoof Mary Robinson
D. 64	Boyd County Lawrence County Paul Blazer Rose Hill Christian	Ashland, 41101 Louisa, 41230 Ashland, 41101 Ashland, 41101	Brice Thornbury Eddie Michael Janice Ledford Jerry Foster	Roger Zornes Sam Sparks Jeff Hall David Sears/Joe Dillow	Paul Rice Sophia Renfro Connie Green Pam Giltum

\* - Not eligible for post season play until 1991-92

## Member Schools Not Competing in Basketball

Central Kentucky Christian	Harrodsburg, 40330	Ralph C. Sallee
Kentucky School f/t Blind	Louisville, 40206	Richmond Marcy
Living Waters Christian	Shelbyville, 40065	Kent Sullivan
St. Camillus	Corbin, 40701	Sister M. Carleen
St. Francis	Louisville, 40202	Tom Pike, III
Woodbridge	Lexington, 40523	Betsy Goldsworthy

# Merry Christmas

to all our  
Customers  
and  
Friends

from

**LOWE'S**  
SPORTING GOODS  
*"Athletic Specialist"*

LONDON - CORBIN - PIKEVILLE  
1-800-467-2207



# SWEDE-O-UNIVERSAL<sup>®</sup>

## ANKLE BRACES



*Knit Tongue*



**SWEDE-O-UNIVERSAL<sup>®</sup>**

### **SUPERIOR ANKLE PROTECTION FOR ALL ATHLETES IN ALL SPORTS!**

Swede-O Universal ankle braces were designed to help prevent ankle injuries while preserving flexibility. Materials and workmanship are guaranteed one full sports season. For optimum support, we recommend that they be replaced each season.

#### **FITTING**

Your Swede-O Universal ankle braces should be properly fitted. Sizes are approximations. Variations will occur due to differences in individual foot structure. For the best fit, there should be a 1" to 1½" space between the two rows of eyelets (at the base where lacing starts) and no gaps or bulges in the heel cut-out; the brace should fit smoothly and snugly.

#### **BREAK-IN PERIOD**

Allow four to eight hours of wear for the initial break-in period. If blistering occurs during this time, apply a foam pad or mole skin to the affected area. Mark each support "left" or "right" since it will conform to the shape of the individual foot.

#### **WEARING**

Wear one or two sweat socks for comfort and absorption.

#### **LACING**

Beginning with the bottom single eyelets, pull laces as tightly as comfortable.

In the center, lace through the double eyelets. The eyelet holes on the two layers of fabric are offset to provide the heel-lock that helps to stabilize the ankle.

The top single eyelets should also be pulled as tightly as comfortable.

Extra stirrup inserts are available for added stability. They fit into the outside "pocket" or flange prior to lacing.

#### **CLEANING**

Swede-O Universal ankle braces can be washed with soap and water and air dried. Do NOT put them into a clothes dryer.

	<b>XXS</b>	<b>XS</b>	<b>S</b>	<b>M</b>	<b>L</b>	<b>XL</b>	<b>XXL</b>
<i>MENS</i>	.....	3-5	6-7	8-10	11-12	13-14	15 +
<i>WOMENS</i>	2-3	4-6	7-9	10-11	12-13	.....	.....

*Risherd's*

231 West Main St.  
 Glasgow, KY 42141-0498  
 Wats 1-800-274-4373  
 Fax (502) 651-5287  
 Phone (502) 651-5143

Kentucky High School Athletic Association  
 P.O. Box 22280  
 Lexington, KY 40522

Non-Profit Org  
 U.S. Postage  
 PAID  
 Richmond, KY  
 Permit No. 108