

9-1-1991

# The Athlete, September 1991

Kentucky High School Athletic Association

Follow this and additional works at: <http://encompass.eku.edu/athlete>

---

## Recommended Citation

Kentucky High School Athletic Association, "The Athlete, September 1991" (1991). *The Athlete*. Book 370.  
<http://encompass.eku.edu/athlete/370>

This Article is brought to you for free and open access by the Kentucky High School Athletic Association at Encompass. It has been accepted for inclusion in The Athlete by an authorized administrator of Encompass. For more information, please contact [Linda.Sizemore@eku.edu](mailto:Linda.Sizemore@eku.edu).

# the **ATHLETE**

*Official Publication of the Kentucky High School Athletic Association*



**SEPTEMBER**

**1991**

# Growing For You

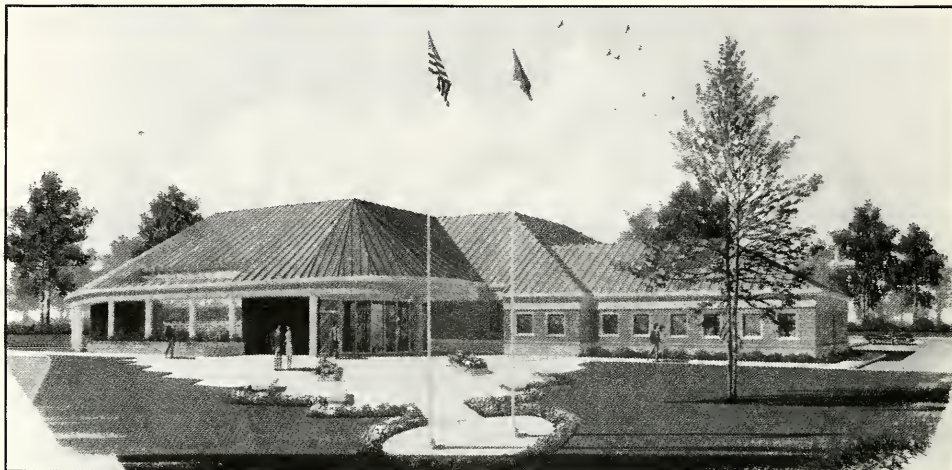

High school athletics is something every community in Kentucky has in common, and every community will be represented in some way in the new **Kentucky High School Athletic Association's Hall of Fame and Museum.**

## About your K.H.S.A.A. . .

\* Your Kentucky High School Athletic Association serves as the governing agency for all 12 of Kentucky's high school sports. Your association regulates eligibility rules and sponsors 29 state championships.

\* Your association is a private, non-profit organization that receives no tax funding. All of the K.H.S.A.A.'s operating budget comes from private donations and receipts from the state championships (*basketball, football and soccer receipts comprise 80% of the association's revenue!*)

## A helping hand. . .

\* Your association is dedicated to serving its member schools. That's why we pay the premium on a catastrophic life insurance plan that covers every student-athlete in the state of Kentucky. From the classroom to the practice field to the game court if a catastrophic accident should occur, your association will be there to provide comfort and financial assistance. Your association also provides a liability insurance plan for member schools and coaches.

## Our new home...

\* Construction is underway on a 25,000 square foot building that will house your association's offices and Hall of Fame and Museum (*to honor the thousands of persons who have made a lasting contribution to high school athletics in the state of Kentucky.*) The offices will be ready for occupancy by January 1992 with full implementation of the museum expected by the 1993-94 school year. We have many exciting exhibits planned to showcase Kentucky's unique athletic history. Come celebrate with us in your K.H.S.A.A. Hall of Fame and Museum.



# K.H.S.A.A.

THE KENTUCKY HIGH SCHOOL ATHLETIC ASSOCIATION



# New Look for the Athlete

During the past summer the staff at your

Kentucky High School Athletic Association has worked on methods of improving the channels of communication with our constituents.

Since the *ATHLETE* is one of our best ways of communicating ideas and information, we turned our attention to this publication first. A recent survey of the member schools helped us tremendously in determining what information was most useful and what was simply taking up space.

This initial issue of the 1991-92 *ATHLETE* contains some of the suggestions from our member schools and you can look forward to many more in future issues.

*Some things to look for:*

**Content** - For the most part the content of the publication will remain the same, we will try to provide you with the same information as before only hopefully a little more thorough and timely.

**Features** - This issue contains feature articles that we feel will benefit member schools. Many of you had suggestions for feature topics that we will try and present in future issues. We will not fill the magazine with "fluff reading," all features will be informative and relevant while at the same time enjoyable to read.

**Publication** - A new format means that the *ATHLETE* will be published from September to June. Each monthly issue will be in your hands around the first of each month. You will still get the normal 10 issues, only this new format should allow us to provide you with more timely information.

We hope that you will continue to provide us with feedback and let us know what we can do to keep you better informed.

## What's Inside?

- 2 Anna Leigh Story named Kentucky's Dreamer and Doer
- 3 Kapos Announces 1991 Stella S. Gilb Scholarship Winners
- 4 State Track Champions
- 10 State Baseball Champions
- 11 State Softball Champions
- 12 Volleyball Alignment & Committee Minutes
- 13 September Feature: Aging Football Helmets May Not Provide Adequate Protection
- 14 Cross Country Alignments
- 16 Association Appendix

SEPTEMBER, 1991	VOLUME LIII, NO. 1	SUBSCRIPTION RATE . . . \$10.00
Published monthly, except July and August by the Kentucky High School Athletic Association, Office of Publication, 560 E. Cooper Dr., P.O. Box 22280, Lexington, KY 40522.		Please send notice of undelivered copies on form 3579 to: KHSAA, P.O. Box 22280, Lexington, KY 40522.
Third class postage paid at Richmond, KY. Acceptance for mailing at special rate of postage provided for in Section 1103. Act of Oct 3, 1917, authorized May 3, 1926. Publication No. 293080.	Editor: Billy V. Wise Assistant: Anne Wesley Mays Assistant: Larry Boucher Assistant: Louis Stout	Assistant: Jeff Rogers Assistant: Bridgd DeVries Assistant: Julian Tackett

# Anna Leigh Story named Kentucky's Dreamer & Doer



Anna Leigh Story, Graves County High School, was named Walt Disney World National Dreamer & Doer for Kentucky in the Third Annual Awards Presentation.

Anna Leigh Story wrote the following description of how her personal participation in high school interscholastic activity programs demonstrate Walt Disney's "4 C's"--Curiosity, Confidence, Courage and Constancy.

*Throughout my high school years, and indeed, throughout my entire life my curiosity has always played a major role in everything I have attempted to accomplish. It seems as if every new thing that I come in contact with sets off a chain of neverending questions that lead me to learn more and more about that subject. My quest for knowledge and understanding is a constant search in which I take pride and joy in undertaking. My curious nature has led me to involvement in numerous sports and extracurricular activities in each of which I strive to attain the highest degree of excellence. I have found that by setting high personal standards and keeping a good morale, a person can achieve anything they set their mind to.*

*A certain amount of thought is given to all of my endeavors and, no matter how large or small, I always put forth the maximum amount of effort. The successful completion of most everything that I undertake always gives me the confidence to carry on with the next phase of personal and scholastic enrichment. Even though some of the things that I attempt do not turn out as planned, I always step back and evaluate my mistakes so that I can avoid similar ones in the future. Gaining knowledge from mistakes is an important part of the learning process, and by evaluating the problem and solving it, I gain more confidence in that particular area.*

*No matter what type of task I become involved in I always find courage to complete it correctly and on time. Because of my artistic skills, I find myself involved in activities that consist of complex techniques and abilities that most people do not possess. The constant bombardment of requests for my artistic services seem to go on endlessly; however, I always accept them without wondering how I will find the time in my busy schedule to complete these tasks because I have learned to discipline myself and to sacrifice my own leisure time to do so.*

*My courage and stability are also kept alive through the love and support of my friends. The comradery developed during high school years is definitely an asset to a well-rounded person. Due to my various interests I have developed close bonds with many individuals and because of my confidence and courage I have acquired leadership abilities that only increase my stature in the eyes of my peers as well as in my own. I feel comfortable in positions where I am called upon to lead fellow students because I feel that they trust my decisions and can depend on me.*

*One of my main goals throughout my high school years has been to become a well-rounded individual and to keep a careful balance between my academic and athletic activities. In doing so, I hope to be accepted into the United States Air Force Academy upon graduation from high school. Although many people wonder why I would want to put my whole life into the military, being a military officer takes much time and effort, but I feel that having the chance to serve my country will give me a chance to ensure that the people of our nation have a prosperous future.*

*I stand firm in my beliefs and dreams and know that with enough effort and commitment I will find the courage to make those dreams realities.*

The Kentucky High School Athletic Association congratulates Anna and the other state finalists and we wish them the best of luck in all their future endeavors.

State Runner-up:	Catherine Whelan	Assumption
Finalists:	Shawn Patrick Hager	Belfry
	Norieta Maye Hagerty	Russell
	Karintha Hemenway	Bryan Station
	Brandy Lewis	Fulton County

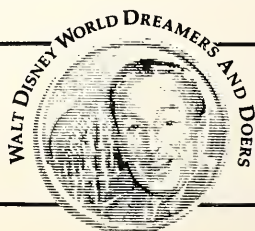

# KAPOS ANNOUNCES 1991 STELLA S. GILB SCHOLARSHIP WINNERS

The Kentucky Association of Pep Organization Sponsors (KAPOS) is pleased to recognize ten scholarship winners for 1991. Each recipient was chosen for academic and leadership ability and will receive \$500. Since 1964, KAPOS has awarded 75 scholarships in the amount of \$53,600. Applications for the 1992 scholarships will be available in January. Any cheerleader at a KAPOS member school is eligible.

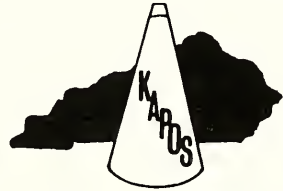

Congratulations to the 1991 scholarship winners:

- |                    |                     |
|--------------------|---------------------|
| Deidra Beshear     | Pulaski County HS   |
| Julie Brown        | Fleming County HS   |
| Cathy Ferguson     | Paul G. Blazer HS   |
| Greta Hail         | Walton-Verona HS    |
| Gail Hayes         | Jackson County HS   |
| Stephanie Johnston | Todd Co. Central HS |
| Melissa Mains      | Pendleton County HS |
| Lynnette Norris    | Butler County HS    |
| Ashley D. Phelps   | Pulaski County HS   |
| Patricia Wyatt     | Berea Community HS  |



Deidra Beshear



Julie Brown



Cathy Ferguson



Greta Hail



Gail Hayes



Stephanie Johnston



Melissa Mains



Lynnette Norris



Ashley D. Phelps



Patricia Wyatt

# Bellevue High School

## 1991 Class A Boys' State Champs

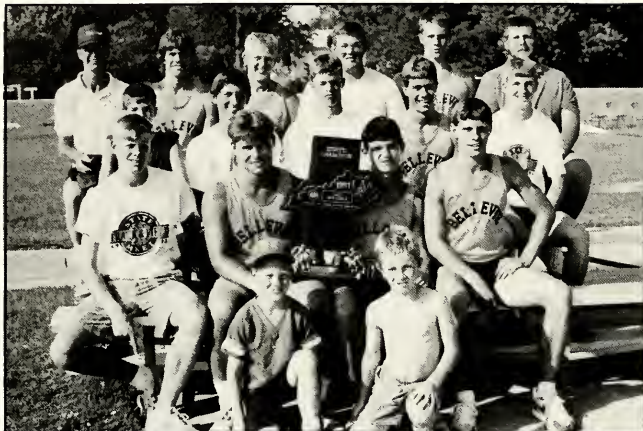

Front Row: Managers Nathan Berkley & Matt Meyer. Second Row: Mike Hissong, Tommy Vickers, Chad Lay, Brad Hissong. Third Row: Justin West, Aaron Jones, Jason West, David Kiefer, Brad Tierney. Fourth Row: Coach Marty Meyer, Chuck Buckler, Eric Johnson, Randy Swope, Jason Yates & Coach Jim Reed.

### 1991 K.H.S.A.A. State Track and Field Meet, May 25, 1991 Shively Sports Center, University of Kentucky, Lexington

#### Boys' Class A

##### Boys' 110 Meter High Hurdles

1. Jerome Shankins, Todd County Central, 15.68
2. Chuck Buckler, Bellevue, 15.73
3. Gordon Pruitt, Everts, 15.84
4. Bryan Newman, Raceland, 15.85
5. Steven Hite, Mayfield, 15.89
6. Eugene Myles, Lloyd Memorial, 15.96

##### Boys' 100 Meter Dash

1. William Murrell, Mayfield, 11.07
2. Craig Coe, Cumberland County, 11.35
3. John Saffold, Bardstow, 11.37
4. Brad Hissong, Bellevue, 11.57
5. Chris Bailey, Murray, 11.72
6. Mike Stewart, Raceland, 11.74

##### Boys' 1600 Meter Run

1. Tom Gabriel, Nicholas County, 4:20.8
2. John Warren, Webster County, 4:26.6
3. Brandon Gayheart, Cordia, 4:29.2
4. Micah Hasty, Oneida Baptist, 4:42
5. Brad Dunlevy, Bishop Brossart, 4:48.7
6. Chris Fletcher, Crittenden County, 4:51.9

##### Boys' 400 Meter Relay

1. Mayfield, 43.55
2. Russellville, 43.78
3. Bardstow, 44.91
4. Danville, 45.16
5. Raceland, 45.26
6. Lloyd Memorial, 45.4

##### Boys' 400 Meter Dash

1. Andre Morris, Russellville, 49.38
2. John Saffold, Bardstow, 50.65
3. Martin Zurada, Louisville Collegiate, 51.15
4. Brandon Mason, Ludlow, 51.63
5. George McMan, St. Mary, 51.92
6. Terry Jones, Everts, 53.57

##### Boys' 300 Meter Int. Hurdles

1. Tony Mays, Fulton County, 39.89
2. Eugene Myles, Lloyd Memorial, 40.37
3. Sean Stogner, Murray, 41.29
4. Chuck Buckler, Bellevue, 42.89
5. Scott Russell, Everts, 42.97
6. Davis Parr, Ky. Country Day, 43.29

##### Boys' 800 Meter Run

1. Tom Gabriel, Nicholas County, 1:57.78
2. Brandon Gayheart, Cordia, 1:59.08
3. John Warren, Webster County, 2:00.76
4. Houston Barber, Frankfort, 2:03.87
5. Chris Fletcher, Crittenden County, 2:04.94
6. Jerrico Tabor, Somerset, 2:05.87

##### Boys' 200 Meter Dash

1. William Murrell, Mayfield, 22.34
2. Andre Morris, Russellville, 22.50
3. John Saffold, Bardstow, 22.99
4. Chris Hamilton, Danville, 23.21
5. Brad Hissong, Bellevue, 23.25
6. Lewayne Edwards, Paris, 23.46

##### Boys' 3200 Meter Run

1. Tom Gabriel, Nicholas County, 9:48.87
2. Houston Barber, Frankfort, 9:59.76
3. Shawn Stanley, Cordia, 10:04.97
4. Todd Rogers, Caverna, 10:26
5. Keith Combs, Cordia, 11:02
6. Chris Winstead, Webster County, 11:48

##### Boys' 1600 Meter Relay

1. Russellville, 3:27.91
2. Lloyd Memorial, 3:29.15
3. Todd County Central, 3:33.63
4. Bardstow, 3:35.84
5. Ludlow, 3:36.91
6. Caverna, 3:38.64

##### Boys' Shot Put

1. Ron Townsley, Ballard Memorial, 51'6.5
2. Randy Swope, Bellevue, 48'5
3. Mike Fraley, Elkhorn City, 48'4
4. Andy McEwen, Frankfort, 45'4.5
5. Todd Foster, Webster County, 42'11
6. Johnny Walker, Danville, 42'2

##### Boys' Discus

1. Jason Yates, Bellevue, 156'8
2. Brian Wallen, Allen Central, 132'11
3. Adam Conn, Bath County, 132'4
4. David Donaldson, Webster County, 131'5
5. Eric Johnson, Bellevue, 126'3
6. Ron Townsley, Ballard Memorial, 120'0

##### Boys' Pole Vault

1. Eric Johnson, Bellevue, 12'
2. Sean Stogner, Murray, 11'6
3. Jimmy Black, Oneida Baptist, 11'
3. Mike Barry, Carroll County, 11'
3. Chris Talley, Edmonson County, 11'
6. Shane Cope, Berea, 9'6

##### Boys' Triple Jump

1. Leshawn Steward, Paris, 44'6
2. Chris Rickard, West Hopkins, 44'0.25
3. Reed Young, Bardstow, 43'3.25
4. Jaysurra Sims, Webster County, 42'0.5
5. Tommy Spencer, Carroll County, 41'7.25
6. Scotty Pace, Everts, 41'7

##### Boys' Long Jump

1. Wallis Chaney, Murray, 21'2.5
2. Eric Hart, Bethlehem, 21'0
3. Craig Coe, Cumberland County, 20'9.5
4. Scotty Pace, Everts, 20'5.5
5. Leshawn Stewart, Paris, 20'3
6. Lance Carr, Carroll County, 20'1.25

##### Boys' High Jump

1. Jason Hagan, Ky. Country Day, 6'9
2. Chris Rickard, West Hopkins, 6'2
3. Kris Bredwell, Newport Central Catholic, 6'2
4. Eugene Grundy, Bardstow, 6'2
5. Mike Fitzgerald, Owen County, 6'2
6. Jason Cox, Oneida Baptist, 6'0

##### Boys' Class A Team Totals

Bellevue	48.00
Bardstow	40.00
Russellville	36.00
Mayfield	32.00
Nicholas County	30.00
Murray	26.00
Webster County	25.00
Cordia	22.00
Lloyd Memorial	18.00
Frankfort	16.00
Todd County Central	11.00
West Hopkins	16.00
Cumberland County	14.00
Everts	14.00
Paris	13.00
Ballard Memorial	11.00
Ky. Country Day	11.00
Fulton County	10.00
Danville	9.00
Oneida Baptist	9.00
Allen Central	8.00
Bethlehem	8.00
Carroll County	7.00
Raceland	7.00
Bath County	6.00
Elkhorn City	6.00
Louisville Collegiate	6.00
Ludlow	6.00
Newport Central Catholic	6.00
Caverna	5.00
Edmonson County	5.00
Crittenden County	3.00
Bishop Brossart	2.00
Owen County	2.00
St. Mary	2.00
Berea	1.00
Somerset	1.00

# Todd County Central High School 1991 Class A Girls' State Champs



Front Row: Veronica Shanklin, Ann Marie Daniel. Second Row: Grayc Harris, Tina Edmonds, Robin Shemwell. Third Row: Ann Bell, Anita Andrews

1991 K.H.S.A.A. State Track and Field Meet, May 25, 1991 Shively Sports Center, University of Kentucky, Lexington

**Girls' Discus**

1. Kim Johnson, Harlan, 106'0
2. Katina Brooks, Providence, 105'10
3. Jenny King, Paris, 105'10
4. Michelle Hopkins, Nicholas County, 101'8
5. Urbecka Shively, Campbellsville, 99'4
6. Ruby Noble, Corda, 97'6

**Girls' Long Jump**

1. Grace Harris, Todd County Central, 17'2.75
2. Moria Arvie, Caverna, 16'5.25
3. Dottie Wrobleksi, Dayton, 15'6.75
4. Christy Robinson, Harlan, 15'6.5
5. Linda Lindsay, Carroll County, 15'4.5
6. Donna Lunce, Williamsburg, 15'4.25

**Girls' High Jump**

1. Jenni Nickolson, Williamsburg, 5'2
2. Jan Seibert, West Hopkins, 5'
3. Stacey Wikle, Bellevue, 4'10
4. Lori Rachford, St. Henry, 4'10
5. Brandi Ashby, Webster County, 4'8
6. Amanda Brock, Harlan, 4'8

**Girls' Class A Team Totals**

Todd County Central	56.00
Dayton	46.00
Danville	42.00
Providence	41.00
St. Henry	38.00
Caverna	30.00
Harlan	28.00
Bishop Brossart	18.00
Trigg County	18.00
Carroll County	16.00
Owen County	15.00
St. Camillus	12.00
Lloyd Memorial	11.00
Raceland	11.00
Williamsburg	11.00
Nicholas County	10.00
Cumberland County	8.00
West Hopkins	8.00
Bellevue	6.00
Paris	6.00
Berea	4.00
Fleming-Neon	4.00
Murray	4.00
Newport Central Catholic	4.00
Bardstow	2.00
Bethlehem	2.00
Campbellsville	2.00
Harrodsburg	2.00
Webster County	2.00
Bath County	1.00
Corda	1.00
Jenkins	1.00
Mayfield	1.00
McLean County	1.00
Somerses	1.00

**Girls' Class A**

**Girls' 100 Meter High Hurdles**

1. Adrienne Hundemer, Dayton, 15.40
2. Tina Edmonds, Todd County Central, 15.75
3. Rebecca Keen, St. Camillus, 17.02
4. Carol Gurnick, Newport Central Catholic, 17.13
5. Latoya Keene, Bardstow, 18.08
6. Mary Hendricks, Raceland, 18.10

**Girls' 100 Meter Dash**

1. Linda Lindsay, Carroll County, 12.64
2. Veronica Shanklin, Todd County Central, 12.69
3. Moria Arvie, Caverna, 12.94
4. Mary Walker, Raceland, 13.04
5. Melissa Bradley, Caverna, 13.09
6. Marissa Ratliff, McLean County, 13.10

**Girls' 800 Meter Relay**

1. Todd County Central, 1:47.74
2. Providence, 1:50.03
3. Bishop Brossart, 1:50.43
4. St. Camillus, 1:52.46
5. Danville, 1:53.20
6. Owen County, 1:53.5

**Girls' 1600 Meter Run**

1. Debbie Finke, Danville, 5:11.4
2. Maureen Egan, St. Henry, 5:15.4
3. Christina Brown, Owen County, 5:20.9
4. Lasenna Powell, Providence, 5:30.1
5. Trescia Tyler, Trigg County, 5:57.3
6. Lea Isaac, Fleming-Neon, 5:57.9

**Girls' 400 Meter Relay**

1. Todd County Central, 52.01
2. Danville, 52.76
3. Caverna, 52.85
4. Bishop Brossart, 52.98
5. Harlan, 53.29
6. Providence, 53.31

**Girls' 400 Meter Dash**

1. Adrienne Hundemer, Dayton, 58.14
2. Antoinette Mayes, Trigg County, 58.82
3. Maureen Egan, St. Henry, 1:00.05
4. Trina Goodrich, Berea, 1:01.19
5. Sara Robinson, St. Camillus, 1:01.69
6. Stephanie Grey, Mayfield, 1:01.95

**Girls' 300 Meter Low Hurdles**

1. Adrienne Hundemer, Dayton, 46.54
2. Jennie Norris, Cumberland County, 49.16
3. Becky Fisher, Raceland, 50.54
4. Tatumie Hansen, Murray, 52.83
5. Melissa Alcorn, Danville, 53.99
6. Candia Brightwell, Lloyd Memorial, 54.24

**Girls' 800 Meter Run**

1. Maureen Egan, St. Henry, 2:19.17
2. Debbie Finke, Danville, 2:21.89
3. Lasenna Powell, Providence, 2:26.11
4. Ilene Kelly, Lloyd Memorial, 2:30.77

**Girls' 200 Meter Dash**

1. Veronica Shanklin, Todd County Central, 26.61
2. Moria Arvie, Caverna, 27.25
3. Jenny Zimmerman, Lloyd Memorial, 27.32
4. Linda Lindsay, Carroll County, 27.50
5. Jay Jenkins, Danville, 27.79
6. Tracy Ravizez, Jenkins, 27.81

**Girls' 3200 Meter Run**

1. Maureen Egan, St. Henry, 11:34.7
2. Christina Brown, Owen County, 11:45.0
3. Katie Stamps, Danville, 12:36.4
4. Antoinette Mayes, Trigg County, 13:02.7
5. Caroline Johnson, Fleming-Neon, 13:23.0
6. Misty Wesley, Somerset, 13:34.2

**Girls' 1600 Meter Relay**

1. Dayton, 4:12.20
2. Bishop Brossart, 4:15.93
3. Providence, 4:21.24
4. Trigg County, 4:27.29
5. Bethlehem, 4:31.93
6. Fleming-Neon, 4:35.46

**Girls' Shot Put**

1. Kim Johnson, Harlan, 37'10.5
2. Katina Brooks, Providence, 35'0
3. Tina Fryman, Nicholas County, 33'10
4. Kim Walker, Danville, 33'5.5
5. Kelli Napier, Harrodsburg, 32'6.5
6. Kristi Reffitt, Bath County, 30'0.5



# Fort Knox High School 1991 Class AA Boys' State Champs



**Front Row:** Jerome Crutcher, Rodolfo Green, Paul Sullivan, Rob Schumske, Coach Mike McCoy. **Second Row:** Terrence Taylor Willie Jones, DeRon Walker, David Boyle, Coach Kevin Nix. **Third Row:** Coach David Shufelt, Shane Beck, Chazz Lewis John Williams, Coach Gwendolyn Hill.

## 1991 K.H.S.A.A. State Track and Field Meet, May 25, 1991 Shively Sports Center, Lexington of Kentucky, University of Kentucky

### Boys' Pole Vault

1. John Williams, Fort Knox, 13'6"
2. Mike Funk, Anderson County, 13'6"
3. Jeremy French, Mason County, 12'6"
4. Mike Heath, Scott, 12'0"
5. Ricky Lynn, Barren County, 12'0"
6. Anthony Gilbert, Leslie County, 11'6"

### Boys' Triple Jump

1. Bobby Joe Boyd, Paducah Tilghman, 47'7.5"
2. Johnny Harman, Paducah Tilghman, 44'11"
3. Allen Dunfee, Russell, 44'0.75"
4. Bryan Reed, Couner, 43'11.75"
5. Chazz Lewis, Fort Knox, 43'8.75"
6. Terrence Taylor, Fort Knox, 42'8.5"

### Boys' Long Jump

1. Joey Stockton, Hart County, 22'6"
2. Bryan Reed, Couner, 22'2.5"
3. Marcus Dixon, Union County, 22'0.25"
4. Chazz Lewis, Fort Knox, 21'8.25"
5. John Harrell, Warren East, 21'2"
6. Allen Dunfee, Russell, 20'8"

### Boys' High Jump

1. Paul Akers, Morgan County, 6'10"
2. Larry Lock, Greenwood, 6'8"
3. Adam Napier, Simon Kenton, 6'6"
4. Phillip Banks, Whitesburg, 6'2"
5. Brian Diehlman, Oldham County, 6'0"
6. Mike Bessler, Covington Catholic, 6'0"

### Boys' Class AA Team Totals

Fort Knox	58.00
Paducah Tilghman	44.00
Harrison County	34.00
Anderson County	33.00
Fort Campbell	32.00
Franklin County	23.00
Corbin	20.00
Russell	19.00
Scott	18.00
Elizabethtown	16.00
Simon Kenton	16.00
Hart County	14.00
Mason County	14.00
Western Hills	14.00
Oldham County	13.00
Couner	12.00
Rockcastle County	12.00
Warren East	12.00
Franklin-Simpson	11.00
Morgan County	11.00
Union County	10.00
Monroe County	9.00
Calloway County	8.00
Greenwood	8.00
Rowan County	7.00
Barren County	6.00
Bourbon County	6.00
LaRue County	6.00
Whitesburg	4.00
Adair County	2.00
Estill County	2.00
Covington Catholic	1.00
Highlands	1.00
Leslie County	1.00
Madison Southern	1.00
Marion County	1.00

### Boys' Class AA

#### Boys' 110 Meter High Hurdles

1. Brent Canady, Corbin, 15.08
2. DeRon Walker, Fort Knox, 15.37
3. Joe Bennett, Monroe County, 15.48
4. Andrew McNeil, Mason County, 15.56
5. Kyle Johnson, Warren East, 15.74
6. Adam Manning, Oldham County, 15.87

#### Boys' 100 Meter Dash

1. Jamie Henderson, Franklin County, 11.23
2. Carlos Rice, Fort Campbell, 11.41
3. Mark Porter, Harrison County, 11.45
4. Dwayne Montgomery, Elizabethtown, 11.70
5. Don Boyers, Harrison County, 11.71
6. Jabber Pipkin, Monroe County, 11.72

#### Boys' 1600 Meter Run

1. Cleve Eldridge, Anderson County, 4:29.05
2. Jeff Harris, Elizabethtown, 4:36.02
3. Jamie Pierce, Warren East, 4:36.29
4. Doug Luckhardt, Scott, 4:37.31
5. Jay Dunning, Warren East, 4:38.6
6. Paul Sullivan, Fort Knox, 4:42.4

#### Boys' 400 Meter Relay

1. Fort Campbell, 42.89
2. Paducah Tilghman, 43.42
3. Fort Knox, 43.85
4. Hart County, 44.04
5. Franklin County, 44.15
6. Harrison County, 44.6

#### Boys' 400 Meter Dash

1. Kevin Harris, Paducah Tilghman, 49.76
2. Rodolfo Green, Fort Knox, 50.86
3. Marcus Gilderleeve, Fort Campbell, 51.59
4. Brad Rogers, Russell, 51.70
5. Bryan Wheeler, Adair County, 51.98
6. Scott Bean, Anderson County, 52.66

#### Boys' 300 Meter Int. Hurdles

1. Brent Canady, Corbin, 38.88
2. DeRon Walker, Fort Knox, 39.68
3. Adam Manning, Oldham County, 41.01
4. Andrew McNeil, Mason County, 41.12
5. Johnny Bennett, Estill County, 41.27
6. Jr. Frank Page, Franklin-Simpson, 41.61

#### Boys' 800 Meter Run

1. Cleve Eldridge, Anderson County, 1:58.75
2. Jason Renfrow, Western Hills, 1:59.79
3. Anthony Keeton, Rowan County, 2:00.08
4. Steve Brown, Barren County, 2:02.33
5. Junior Sloan, Paducah Tilghman, 2:03.71
6. Mike Brown, Highlands, 2:04.84

#### Boys' 200 Meter Dash

1. Demarcus Doss, Franklin-Simpson, 22.70
2. Buno Edwards, Fort Campbell, 22.71
3. Mark Porter, Harrison County, 23.23
4. Dwayne Montgomery, Elizabethtown, 23.32
5. Jamie Henderson, Franklin County, 23.37
6. Don Boyers, Harrison County, 23.55

#### Boys' 3200 Meter Run

1. Jaime West, Scott, 9:47
2. Joey Bowman, Franklin County, 9:50
3. Justin Thompson, Western Hills, 9:59
4. Bradley Tucker, Union County, 10:01
5. Steven Keith, LaRue County, 10:14
6. Anthony Keeton, Rowan County, 10:17

#### Boys' 1600 Meter Relay

1. Fort Knox, 3:27.53
2. Russell, 3:29.33
3. Bourbon County, 3:33.39
4. Anderson County, 3:34.43
5. LaRue County, 3:35.15
6. Franklin County, 3:38.33

#### Boys' Shot Put

1. Jerry Ingram, Harrison County, 54'9.5"
2. Scottie Hines, Rockcastle County, 49'1.5"
3. Michael Boyd, Calloway County, 47'5"
4. Tom Quigley, Oldham County, 45'3"
5. Jon Ross, Monroe County, 45'2.5"
6. Jonas Hill, Madison Southern, 44'5.5"

#### Boys' Discus

1. Steve Funke, Simon Kenton, 141'3"
2. Jerry Ingram, Harrison County, 139'6"
3. Derrick Lamar, Paducah Tilghman, 139'6"
4. Scottie Hines, Rockcastle County, 137'9"
5. Michael Boyd, Calloway County, 132'3"
6. Brian Nally, Marion County, 127'2"

# Fort Campbell High School

## 1991 Class AA Girls' State Champs



Front Row: Melinda Goodman, Jennifer Young, Stephanie Moore, Tamara Washington, Tany Stephens. Second Row: Darlene Shipman, Lenora Price, Jannell Mora, Crystal Walker. Third Row: Jovonda Brunt, Sylvia Moreno, Allyson Schlag

1991 K.H.S.A.A. State Track and Field Meet, May 25, 1991 Shively Sports Center, University of Kentucky, Lexington

### Girls' Class AA

#### Girls' 100 Meter Highb Hurdles

1. Stephani Moore, Fort Campbell, 16.03
2. Stacy Botton, Russell County, 16.42
3. Tamara Washington, Fort Campbell, 16.86
4. Luann Wardrip, Casey County, 16.86
5. Angie Suthoff, Scott, 17.02
6. Elizabeth Holt, Anderson County, 17.3

#### Girls' 100 Meter Dash

1. Melinda Goodman, Fort Campbell, 12.31
2. Latanza Stephens, Fort Campbell, 12.34
3. Valerie Alderman, Fort Knox, 12.93
4. Kisha Nelson, Paul Blazer, 13.03
5. Amy Bond, West Carter, 13.10
6. April May, Morgan County, 13.28

#### Girls' 800 Meter Relay

1. Fort Campbell, 1:43.63
2. Simon Kenton, 1:49.98
3. LaRue County, 1:50.02
4. Casey County, 1:50.37
5. Paul Blazer, 1:50.41
6. Mercer County, 1:52.7

#### Girls' 1600 Meter Run

1. Sylvia Moreno, Fort Campbell, 5:24.5
2. Tara Garrett, Paducah Tilghman, 5:26.7
3. Heike Lund, Highlands, 5:27.9
4. Ginger Watkins, Franklin County, 5:32.5
5. Lauren Moore, Oldham County, 5:34.5
6. Lisa Topper, Owensboro Catholic, 5:49.2

#### Girls' 400 Meter Relay

1. Fort Campbell, 48.66
2. Fort Knox, 51.25
3. Casey County, 51.66
4. Greenwood, 51.76
5. Harrison County, 52.5
6. Morgan County, 52.6

#### Girls' 400 Meter Dash

1. Michelle Harris, Paducah Tilghman, 57.32
2. Amy Bond, West Carter, 58.21
3. Kisha Nelson, Paul Blazer, 58.98
4. Nikki Gilmore, Oldham County, 1:00.47
5. Veronica Brown, Fort Knox, 1:01.02
6. Tara Garrett, Paducah Tilghman, 1:01.87

#### Girls' 300 Meter Low Hurdles

1. Michelle Harris, Paducah Tilghman, 45.9
2. Kristi Beatty, Russell, 46.9
3. Stephani Moore, Fort Campbell, 47.8
4. Stacy Botton, Russell County, 49.3
5. Donna Krieg, South Oldham, 49.8
6. Cara Gasig, Simon Kenton, 52.

#### Girls' 800 Meter Run

1. Sylvia Moreno, Fort Campbell, 2:23.90
2. Tara Garrett, Paducah Tilghman, 2:23.97
3. Adriane John, Paul Blazer, 2:24.95
4. Heike Lund, Highlands, 2:26.69
5. Misty Croghan, Hart County, 2:30.62
6. Lisa Topper, Owensboro Catholic, 2:32.61

#### Girls' 200 Meter Dash

1. Melinda Goodman, Fort Campbell, 25.59
2. Latanza Stephens, Fort Campbell, 25.98
3. Kisha Nelson, Paul Blazer, 26.65
4. Valerie Alderman, Fort Knox, 26.83
5. Amy Bond, West Carter, 26.87
6. Luann Wardrip, Casey County, 26.97

#### Girls' 3200 Meter Run

1. Lauren Moore, Oldham County, 11:48.1
2. Elizabeth Huggins, Highlands, 11.57
3. Ginger Watkins, Franklin County, 12:24.3
4. Nataie Ford, Fleming County, 12:48.7
5. Jeni Young, Fort Campbell, 12:56.4
6. Vanessa Buly, Callaway County, 13:06

#### Girls' 1600 Meter Relay

1. Paducah Tilghman, 4:11.92
2. Fort Knox, 4:13.06
3. Fort Campbell, 4:14.46
4. Highlands, 4:14.86
5. Simon Kenton, 4:18.98
6. LaRue County, 4:21.78

#### Girls' Shot Put

1. Cara Gasig, Simon Kenton, 34'1.25
2. Tia McCre, Franklin County, 33'
3. Tammy Proffitt, Corbin, 31'8.25
4. Heather Brown, Paul Blazer, 31'3.25
5. Jovonda Brunt, Fort Campbell, 30'10.25
6. Desiree Hockaday, Fort Knox, 30'1

#### Girls' Discus

1. Helen Johnson, Paducah Tilghman, 103'6
2. Jannell Mora, Fort Campbell, 103'4
3. Claire Davies, Franklin County, 96'8
4. Robin Feyman, Bourbon County, 92'9
5. Wendy Rice, South Oldham, 92'9
6. Tracy Hopkins, Harrison County, 91'1

#### Girls' Long Jump

1. Michelle Harris, Paducah Tilghman, 18'2
2. Jennifer Howell, Warren East, 17'5.75
3. Lisa Hockersmith, Mercer County, 17'0.75
4. Hope Smith, Paul Blazer, 16'8.5
5. Makisha Lee, Middlesboro, 15'7.5
6. Tawana Thompson, Marion County, 15'4.5

#### Girls' High Jump

1. Glenn Easterling, Russell, 5'4
2. Tisha Holland, Monroe County, 5'2
3. Cathy Barnes, Harrison County, 5'2
4. Amy Buckingham, Barren County, 4'10
4. Edith Feltnr, Clay County, 4'10
6. Stacy Botton, Russell County, 4'10

#### Girls' Class AA Team Totals

Fort Campbell	116.00
Paducah Tilghman	67.00
Paul Blazer	32.00
Fort Knox	29.00
Franklin County	24.00
Highlands	22.00
Simon Kenton	21.00
Russell	18.00
Oldham County	16.00
Casey County	15.00
Russell County	13.00
West Carter	12.00
Harrison County	9.00
Monroe County	8.00
Warren East	8.00
LaRue County	7.00
Mercer County	7.00
Corbin	6.00
Bourbon County	4.00
Fleming County	4.00
Greenwood	4.00
South Oldham	4.00
Hart County	2.00
Middlesboro	2.00
Morgan County	2.00
Owensboro Catholic	2.00
Scott	2.00
Anderson County	1.00
Callaway County	1.00
Marion County	1.00

**St. Xavier High School****1991 Class AAA Boys' State Champs**

**Front Row:** Brian Daniel, John Lane, Tony Tucker, Kevin Hope, Bryeone Burnam  
**Second Row:** Andy Hellman, Richie Vollmer, Bobby Zirnheld, Chris Guentheron, Jeremy Petter. **Third Row:** Phil Curtis, Chris Sedoris, John Perkins, Brian Mangino, Brent Jarbol, Bill Walker.

**1991 K.H.S.A.A. State Track and Field Meet, May 25, 1991 Shively Sports Center, University of Kentucky, Lexington**

**Boys' Pole Vault**

1. Mike Claycomb, Daviess County, 15'0"
2. Dan Grenough, Trinity (Louisville), 14'6"
3. John Lane, St. Xavier, 12'6"
4. Aaron Jackson, Shelby County, 12'6"
5. Todd Johnson, Scott County, 11'6"
6. Jeff Ricketts, Henderson County, 11'0"

**Boys' Triple Jump**

1. Marcus Bailey, Waggener, 46'0.75
2. David Akridge, Grayson County, 45'10.5
3. Dominico Cooper, Jessamine County, 45'7"
4. Shahid Letjuan, Boone County, 44'6.5
5. Devian Logan, Trinity (Louisville), 44'5.25
6. Trevor Ray, Grayson County, 44'1.25

**Boys' Long Jump**

1. Frank Farmer, Jessamine County, 21'10.5
2. Lamont Hayes, Holmes, 21'8.75
3. Tommy Hayes, Shelby County, 21'8"
4. David Akridge, Grayson County, 21'3.75
5. Antoine Smith, Bryan Station, 21'0.75
6. Arthur Cunningham, Shelby County, 20'11.75

**Boys' Class AAA****Boys' 110 Meter High Hurdles**

1. Jeremy Petter, St. Xavier, 15.30
2. Lamont Chambers, Henderson County, 15.50
3. Tony Bethel, Faidale, 15.59
4. Lee Turney, Holmes, 15.71
5. Artbur Johnson, Seneca, 16.22
6. Shannon Snapp, Madison Central, 16.6

**Boys' 100 Meter Dash**

1. Chris Jackson, Woodford County, 10.79
2. Marlon Jones, Bowling Green, 10.97
3. Brian Rasberry, Male, 11.03
4. Jacque Brants, Pleasure Ridge Park, 11.09
5. Devian Logan, Trinity (Louisville), 11.10
6. Damon Carter, Henderson County, 11.11

**Boys' 1600 Meter Run**

1. Johnny Baum, Holy Cross (Louisville), 4:22.5
2. Kevin Schwartz, Apollo, 4:26.1
3. Eric Vanlaningham, Boone County, 4:28.3
4. Jason Acres, Shelby County, 4:30.6
5. John Perkins, St. Xavier, 4:33.3
6. Jason Joy, Paul Dunbar, 4:34.8

**Boys' 400 Meter Relay**

1. Bryan Station, 42.68
2. North Hardin, 42.69
3. Henderson County, 43.24
4. Ballard, 43.73
5. Holmes, 44.08
6. Trinity (Louisville), 44.9

**Boys' 400 Meter Dash**

1. Jacque Brants, Pleasure Ridge Park, 48.24
2. Raymond McLaurin, North Hardin, 49.12
3. Kevin Hope, St. Xavier, 49.48
4. Jerome Royster, Henderson County, 49.93
5. Ken Ford, Doss, 51.03
6. William Crowders, Bryan Station, 51.96

**Boys' 300 Meter Int. Hurdles**

1. T.C. Payne, Valley, 39.52
2. Lee Turner, Holmes, 39.98
3. Tony Bethel, Faidale, 40.08
4. Edwui Chilton, Christian County, 40.66
5. Jeremy Petter, St. Xavier, 41.85
6. Lamont Chambers, Henderson County, 42.29

**Boys' 800 Meter Run**

1. Johnny Baum, Holy Cross (Louisville), 1:56.34
2. Tony Tucker, St. Xavier, 1:59.32
3. Scott Williams, Jeffersonton, 2:00.75
4. Eric Vanlaningham, Boone County, 2:02.94
5. Mark Latin, Daviess County, 2:04.88
6. Charles Workman, Jessamine County, 2:08.37

**Boys' 200 Meter Dash**

1. Chris Jackson, Woodford County, 22.15
2. Jacque Brants, Pleasure Ridge Park, 22.31
4. Derrick Gaines, Central, 22.45
4. Shahid Letjuan, Male, 22.60
5. Duane Mosley, Madisonville-N. Hopkins, 22.72
6. Marcus Lamar, Bryan Station, 23.11

**Boys' 3200 Meter Run**

1. Eric Vanlaningham, Boone County, 9:32.7
2. John Perkins, St. Xavier, 9:33.5
3. Mike Barako, Trinity (Louisville), 9:44.6
4. Bob Foster, Daviess County, 9:45.5
5. Jimmy Hatler, Shelby County, 9:57.1
6. Danny Brame, Marshall County, 10:00.7

**Boys' 1600 Meter Relay**

1. Moore, 3:23.84
2. Henderson County, 3:25.78
3. Eastern, 3:25.89
4. North Hardin, 3:27.62
5. St. Xavier, 3:28.21
6. Bryan Station, 3:30.83

**Boys' Shot Put**

1. Chris Sedoris, St. Xavier, 52'7.5
2. Keith Vincent, Henderson County, 51'3.5
3. Jason McGlone, Greenup County, 50'4"
4. Neil Owen, DeSales, 49'7"
5. Craig Gracie, Shelby County, 46'10"
6. Scott Meuth, Henderson County, 46'5"

**Boys' Discus**

1. Nick Pfeiffer, Trinity (Louisville), 150'5"
2. Kris Robinson, Henderson County, 149'6"
3. Chris Sedoris, St. Xavier, 142'3"
4. Jeff Smith, Holmes, 138'1"
5. Brian Baker, Trinity (Louisville), 136'5"
6. Darin Russell, Apollo, 134'9"

**Boys' High Jump**

1. Jody Stiles, Moore, 6'4"
2. Kio Sanford, Bryan Station, 6'4"
3. Erin Hill, Madisonville-N. Hopkins, 6'4"
4. Virgil Ryland, Ballard, 6'2"
5. Dominico Cooper, Jessamine County, 6'2"
6. Richard Marin, Eastern, 6'2"

**Boys' Class AAA Team Totals**

St. Xavier	60.00
Henderson County	46.00
Trinity (Louisville)	31.00
Holmes	26.00
Bryan Station	23.00
Pleasure Ridge Park	22.00
Boone County	20.00
Holy Cross (Louisville)	20.00
Moore	20.00
North Hardin	20.00
Woodford County	20.00
Jessamine County	19.00
Shelby County	19.00
Daviess County	16.00
Male	14.00
Grayson County	13.00
Faidale	12.00
Valley	10.00
Waggener	10.00
Apollo	9.00
Ballard	8.00
Bowling Green	8.00
Madisonville-N. Hopkins	8.00
Eastern	7.00
Greenup County	6.00
Jeffersonton	6.00
Central	4.00
Christian County	4.00
DeSales	4.00
Doss	2.00
Scott County	2.00
Seneca	2.00
Madison Central	1.00
Marshall County	1.00
Paul Dunbar	1.00

# George Rogers Clark High School

## 1991 Class AAA Girls' State Champs



Front Row: Caprice Gay, Tiffany Davis, Stephany Davis. Second Row: Tara Caywood, Coach Elaine Farris. Not Pictured: Maisha Thomas

1991 K.H.S.A.A. State Track and Field Meet, May 25, 1991 Shively Sports Center, University of Kentucky, Lexington

### Girls' Class AAA

#### Girls' 100 Meter High Hurdles

1. Shandy Boyd, Valley, 14.63
2. Clarissa Gay, Henry Clay, 15.92
3. Valerie West, Pleasure Ridge Park, 15.95
4. Carnalita Givens, Tate Creek, 16.04
5. Kim Escue, Grayson County, 16.38
6. Cheree Ross, Boyd County, 16.8

#### Girls' 100 Meter Dash

1. Gwen Thomas, Shawnee, 12.52
2. Maisha Thomas, George Rogers Clark, 12.53
3. Kim Cunningham, Shelby County, 12.57
4. Stephany Davis, George Rogers Clark, 12.64
5. Tenesha Blakey, Valley, 12.82
6. Michelle East, Assumption, 12.92

#### Girls' 800 Meter Relay

1. George Rogers Clark, 1:43.06
2. Bryan Station, 1:44.24
3. Henderson County, 1:44.93
4. Eastern, 1:45.68
5. Notre Dame, 1:47.2
6. Ballard, 1:47.9

#### Girls' 1600 Meter Run

1. Michelle Marshall, Boone County, 5:18.7
2. Mandy Jones, Pulaski County, 5:23.1
3. Megan Newcomb, Nelson County, 5:26.2
4. Julie Roberts, Pulaski County, 5:29.8
5. Jennifer Galati, Shelby County, 5:41.8
6. Jill Willett, Mercy, 5:42

#### Girls' 400 Meter Relay

1. George Rogers Clark, 4:09.02
2. Bryan Station, 4:09.58
3. Henderson County, 4:09.85
4. Shawnee, 50.40
5. Eastern, 50.6
6. Notre Dame, 51.3

#### Girls' 400 Meter Dash

1. Shandy Boyd, Valley, 57.40
2. Michelle East, Assumption, 58.33
3. Darla Butler, Scott County, 1:00.25
4. Tamika Allen, Eastern, 1:00.67
5. Rita Owens, Bowling Green, 1:01.45
6. Lisa Durbin, Boone County, 1:01.73

#### Girls' 300 Meter Low Hurdles

1. Clarissa Gay, Henry Clay, 45.22
2. Tenesha Blakey, Valley, 45.28
3. Detra Bryant, Iroquois, 47.41
4. Wagiba Hatiz, Paul Dunbar, 47.69
5. Kim Escue, Grayson County, 48.80
6. Tracy Shoop, Boone County, 49.35

#### Girls' 800 Meter Run

1. Tanya Clay, Ballard, 2:17.74
2. Melea East, Assumption, 2:21.50
3. Mandy Jones, Pulaski County, 2:25.13
4. Michelle Marshall, Boone County, 2:25.66
5. Megan Newcomb, Nelson County, 2:27.15
6. Julie Roberts, Pulaski County, 2:27.94

#### Girls' 200 Meter Dash

1. Gwen Thomas, Shawnee, 25.13
2. Shandy Boyd, Valley, 25.14
3. Stephanie Davis, George Rogers Clark, 25.88
4. Latosha Harris, Brown, 26.23
5. Kim Cunningham, Shelby County, 26.32
6. Tracey Folden, Henderson County, 26.50

#### Girls' 3200 Meter Run

1. Michelle Marshall, Boone County, 11:36.9
2. Amy Smith, Pulaski County, 12:11.0
3. Emily Roebel, Notre Dame, 12:12.9
4. Mandy Jones, Pulaski County, 12:19.5
5. Holly Sacksteder, Shelby County, 12:21.7
6. Jenny Heibrink, Warren Central, 12:48.6

#### Girls' 1600 Meter Relay

1. Bryan Station, 4:00.94
2. Eastern, 4:02.71
3. Assumption, 4:09.25
4. Ballard, 4:10.56
5. Boone County, 4:13.09
6. Henderson County, 4:13.49

#### Girls' Shot Put

1. Danielle Leonard, Daviess County, 38'3
2. Carla Prewitt, Bryan Station, 35'4.25
3. Audrey Household, Henderson County, 33'9
4. Kelly Davis, Sacred Heart, 33'8.25
5. Alicia Golden, Waggener, 32'11
6. Tryuna Simpson, Henry Clay, 32'10.25

### Girls' Discs

1. Danielle Leonard, Daviess County, 114'4
2. Sue Ennets, Hopkinsville, 111'9
3. Tina Phelps, Pulaski County, 105'10
4. Artavia Marshall, Shelby County, 104'8
5. Candice Rebold, Boone County, 104'5
6. Shawn Pepper, Butler, 96'1

### Girls' Long Jump

1. Shandy Boyd, Valley, 18'5.75
2. Maisha Thomas, George Rogers Clark, 16'9.75
3. Caprice Gay, George Rogers Clark, 16'3.5
4. Tiffany Cox, DuPont Manual, 15'4.5
5. Chiquita Conner, Nelson County, 15'2.75
6. Lisa Hayden, Henderson County, 15'1

### Girls' High Jump

1. Kim Escue, Grayson County, 5'4
2. Jamil Smeal, Boone County, 5'2
3. Spring Wall, Grayson County, 5'2
4. Dair Bradley, Lafayette, 5'2
5. Shannon Snapp, Woodford County, 5'2
6. Stacey Oliver, Boone County, 5'

### Girls' Class AAA Team Totals

George Rogers Clark	52.00
Valley	48.00
Boone County	39.00
Pulaski County	37.00
Bryan Station	34.00
Shawnee	24.00
Assumption	23.00
Henderson County	21.00
Daviess County	20.00
Grayson County	20.00
Henry Clay	19.00
Eastern	18.00
Shelby County	16.00
Ballard	15.00
Nelson County	10.00
Notre Dame	9.00
Hopkinsville	8.00
Iroquois	6.00
Pleasure Ridge Park	6.00
Scott County	6.00
Brown	4.00
DuPont Manual	4.00
Paul Dunbar	4.00
Sacred Heart	4.00
Tates Creek	4.00
Waggener	2.00
Bowling Green	2.00
Boyd County	1.00

# Franklin-Simpson High School

## 1991 State Baseball Champs

1991 K.H.S.A.A. Baseball  
Tournament, June 6 & 7, 1991  
Kentucky Wesleyan College  
Owensboro, KY



### Franklin-Simpson Wildcats

#### Team Roster

<u>NAME</u>	<u>NUMBER</u>
Janos Brisco	4
Craig Delk	5
Cliff Cothorn	6
J.D. Johnson	7
Chris Caudill	8
Frank Van Dyke	9
Scotty Gregory	10
Tray Smith	11
Phil Walker	12
Kelly Holman	14
Brad Goostree	15
James Partinger	16
Brian Ferguson	17
Jason Deaton	18
Michael Crafton	19
James Davis	20
Micah Fiveash	21
Jason Uhls	22
Craig Allen	23

Coach: Greg Shelton  
Athletic Director: Walt Heath  
Principal: Frank Cardwell



# Christian County High School 1991 State Softball Champs

1991 K.H.S.A.A. Softball  
Tournament, May 24 & 25,  
1991 Kentucky Wesleyan  
College Owensboro, KY



**TEAM ROSTER:** Geneine Davie, Lisa Dulin, April Ezell, Jennifer Humphries, Jeri Jones, Kim Jones, Stephanie Kemp, Niki Lamb, Temeshia Moore, Misty Morgan, Terri Noffsinger, Jennifer Shelton, Amy Snead, Kristie Snead, Kristie Wadley, Jeri Adams, Adelle Farrell, Stacy Kemp, Mandy Mayton, Tara Pryor, Jamie Stokes, Carrie Whitfield, Jamie Zwick, Assistant Coach Alicia Lancaster, Assistant Coach Mike Harbold, Head Coach Jim Perrin.

## Winners Bracket

<b>Round 1</b>			
Boone Co.	9	Nelson Co.	4
Warren Central	5	Marshall Co.	4
Christian Co.	14	Whitesburg	1
Pleasure Ridge Park	21	Russell Co.	5
Daviess Co.	4	Campbell Co.	1
Bullitt East	7	Jessamine Co.	2
<b>Round 2</b>			
Mercy	9	Boone Co.	2
Christian Co.	18	Warren Central	0
PRP	2	Daviess Co.	1
Bullitt East	15	Greenup Co.	2
<b>Round 3</b>			
Christian Co.	6	Mercy	5
Bullitt East	11	PRP	1

## Losers Bracket

<b>Round 1</b>			
Russell Co.	10	Campbell Co.	4
Marshall Co.	13	Whitesburg	5
<b>Round 2</b>			
Boone Co.	5	Russell Co.	2
Jessamine Co.		Warren Central	
Daviess Co.	8	Nelson Co.	4
Greenup Co.		Marshall Co.	
<b>Round 3</b>			
Boone Co.	14	Jessamine Co.	4
Daviess Co.	20	Greenup Co.	3
<b>Round 4</b>			
Boone Co.	12	PRP	2
Mercy	15	Daviess Co.	5
Mercy	7	Boone Co.	6

## CHAMPIONSHIP GAME

Christian Co. 2 Bullitt East 1

# Volleyball Committee Minutes 1991

The Volleyball Committee met at the Kentucky High School Athletic Association Office in Lexington, Kentucky, on Tuesday, April 23, 1991. The meeting was called to order at 1:30 p.m. by Bridg L. DeVries, Assistant Commissioner. Committee members present included Margi McKenna, Joan Mitchell, Sally Meng, John Bancroft, Ron Kordes, Katie Wesseling. Others present included Nick Bettis from Mikasa and Mary Jones from the University of Kentucky.

The first item on the agenda was a presentation from Nick Bettis of Mikasa, regarding the use of the VFC200 Mikasa Volleyball as the official ball for the 1992 State Volleyball Tournament. The committee was unanimous in its approval for the Mikasa ball. The VFC200 will be the official ball for the 1992 State Volleyball Tournament.

The next item on the agenda was the site for the 1991 State Volleyball Tournament, scheduled on November 1 and 2, 1991. The University of Kentucky Assistant Volleyball Coach Mary Jones presented a proposal to host the 1991 state tournament at Memorial Coliseum. There were some scheduling conflicts this year at U.K. due to a pre-arranged Southeastern Conference match, which would necessitate a change in the current tournament schedule. It was the general consensus that the 1991 Tournament be played in Louisville, and that U.K. be considered the following year when the schedule is clear. Possible sites in Louisville include Butler High School, Fairdale, Seneca and the Commonwealth Convention Center. Bridg DeVries will meet with representatives from these locations and determine the site sometime in the near future. Due to problems encountered and conflicting events, the date of the State Volleyball Tournament was moved to November 8 & 9, 1991 at Seneca High School in Louisville.

Katie Wesseling brought up the State Tournament officials evaluation process. Committee members agreed that it was an excellent idea. Several members had good suggestions for the improvement of the system for the 1991 State Tournament. It was also suggested that the rules clinic held in Lexington be scheduled first, so that officials from Louisville and Northern Kentucky could come together for some in depth explanation on some of the rule interpretations.

Ron Kordes recommended that the final match of the 1991 State Tournament be scheduled in the evening instead of early afternoon. The committee agreed, and pending any scheduling conflicts, the finals will be later this year.

The next item on the agenda was a discussion of regional tournaments and sites. Ms. DeVries advised the Committee of a few possible additions to the teams in each region. The 1991 Regional sites were discussed and committee members will check their availability for the 1991 tournaments. Regional tournaments will be double elimination again this year. The Committee then discussed the items on the regional and state information sheets and made some corrections for the coming year.

John Bancroft made a motion, seconded by Joan Mitchell, that the teams change benches for the 1991 season including regional and state tournament play. The motion carried.

The next item on the agenda was the officials fees. There is no change in officials fees for the 1991 season. However, all officials will receive a mileage fee of .15 per mile, for all miles traveled. A brief discussion followed regarding the 1991-92 National Federation Volleyball rules. Beginning with the 1992-93 season, a specific yellow and red card procedure will be included in the National Federation Rule Book. A survey will be conducted by the Kentucky High School Athletic Association to determine whether Kentucky wants to adopt this procedure for the 1992 season.

The next topic was the Constitution and By-laws. The Delegate Assembly recently approved a change for Volleyball on the Limitation of Seasons. "Regular season play ends at the conclusion of the varsity team's last regular season match, with the exception that the varsity team may play until its elimination from Kentucky High School Athletic Association sanctioned tournament play." Previously varsity play ended on Saturday preceding the first Kentucky High School Athletic Association tournament.

Other tournament reports included a brief report by Ron Kordes on the Mizuno All Star match scheduled in Louisville on July 19, 1991. The players are graduating seniors who have completed their high school eligibility. There will be a clinic for high school coaches the afternoon of the tournament. People wanting further information regarding the match can contact Ron Kordes, at Assumption High School.

John Bancroft encouraged everyone to get involved in the Blue Grass State Games the last weekend in July. A mailing will be sent to all the high schools to encourage play in the junior divisions.

There being no further business, the meeting was adjourned.

## 1991 Volleyball Alignment

As of August 1, 1991, the alignment for volleyball is as follows:

**REGION I** - Beth Haven, Butler, Doss, Evangel, Fairdale, Holy Cross (Louisville), Holy Rosary, Pleasure Ridge Park, Shawnee, Southwest Christian, Valley, Western

**REGION II** - Brown, Central, duPont Manual, Highview Baptist, Iroquois, Male, Mercy, Moore, Ninth & O, Portland Christian, Presentation, Southern

**REGION III** - Assumption, Atherton, Ballard, Christian Academy, Eastern, Fern Creek, Jeffersontown, Kentucky Country Day, Oldham County, Sacred Heart, Seneca, South Oldham, Waggener

**REGION IV** - Beechwood, Dixie Heights, Grant County, Holmes, Holy Cross (Covington), Lloyd Memorial, Ludlow, Notre Dame, St. Henry, Scott, Simon Kenton, Villa Madonna

**REGION V** - Bellevue, Bishop Brossart, Boone County, Bracken County, Campbell County, Conner, Dayton, Highlands, Newport, Newport Central Catholic, Walton-Verona

**REGION VI** - Breathitt County, Fort Knox, Franklin County, Oneida Baptist Institute, Paul Blazer, Rowan County, Russell, Western Hills, Whitesburg, Woodford County

# Aging Football Helmets May Not Provide Adequate Protection

*Are Your Student-Athletes Safe?*

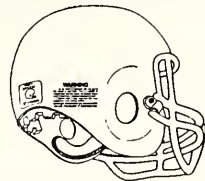

Even the most expensive football helmet offers reduced protection over time, according to the major helmet offers reduced protection over time, according to the major helmet manufacturers. And, while maintenance and rehabilitation can extend a helmet's life, its protective qualities will naturally deteriorate as the helmet ages.

So, whether a helmet is used by a center/linebacker who is involved in virtually every play or a placekicker who is on the field only a matter of seconds each game, at some point in the helmet's life it is considered too old to provide adequate head protection.

The challenge for football coaches, equipment managers and athletic directors is to rotate their inventory of the team's helmets. This practice will assure that each player will always have a "safe" helmet. Plus, continual phase-out of older helmets and purchase of new ones will prevent a budget jolt. Imagine being an athletic director and having to ask the school board for funds to purchase 50-100 helmets at one time.

Recent research by Riddell, Inc., one of the world's largest manufacturers of helmets, concluded that it was "not feasible or prudent to recondition varsity helmets 10 years of age or older, or

youth models eight years of age or older". Riddell is basing its position in part on ongoing testing of its product and analysis of reconditioned helmets. The helmet manufacturer's research indicates that a helmet's physical properties deteriorate from 75-80 percent in 10 years.

"Ten years of use can drastically reduce some of the design properties that go into the helmet," said Nelson Kraemer, Riddell's director of engineering. "After 10 years, we feel the helmet has lost mechanical and physical properties that would allow the shell to crack and leave the player unprotected."

All football helmet manufacturers recommend that schools recondition helmets and have them recertified every two years by the National Operating Committee for Standards and Athletic Equipment (NOCSAE). Not only is this policy important for the safety of the athletes, it can also save the school's budget by extending the life of its helmets.

"Varsity helmets can last between seven and ten years", according to Riddell's Kraemer, "or possibly only one to two years if they're abused and not maintained well".

How ultraviolet rays from sunlight

affected the plastic in helmets was a major part of Riddell's study of helmet deterioration.

According to the study, conducted by General Electric, "the cumulative effect of ultraviolet rays reduces plastic's durability to fragile brittleness over time and exposure." Questions remain as to whether helmets in the northern states are negatively affected as much as helmets used in the southern states because of the differences in ultraviolet exposure in the two areas.

For those involved in administration of football, the primary concern is providing athletes with the safest equipment possible. To make sure only safe helmets are used, careful records must be kept on each helmet. After a certain number of years, the equipment manager should discard helmets, not pass them on to other teams. Also, each helmet should be reconditioned and receive NOCSAE certification.

By keeping accurate records, purchasing high-quality helmets and reconditioning them regularly, schools can meet their responsibilities to their athletes to furnish them with the safest equipment available.

## Suggestions for Reducing Head & Neck Injuries

*By Dr. Frederick O. Mueller, University of North Carolina*

1. A complete pre-participation physical exam which included an evaluation of those athletes with a previous history of concussion or neck injury.
2. A complete physical conditioning program that includes exercises to strengthen the neck musculature so that so that participants will be able to hold their heads firmly erect when making contact. These exercises should be performed all year.
3. Coaches should drill the athletes in the proper execution of the fundamentals of football skills, particularly blocking and tackling. The proper execution of these drills should be taught, practiced and enforced in both practice and games.

4. Coaches and officials should discourage the players from using their heads as battering rams when blocking and tackling. The rules prohibiting spearing should be enforced in practice and in games. The players should be taught to respect the helmet as a protective device and that the helmet should not be used as a weapon.
5. All coaches, physicians and trainers should take special care to see that the players' equipment is properly fitted, particularly the helmet.
6. When a player has experienced or shown signs of head trauma (loss of consciousness, visual disturbances, headache, inability to walk correctly, obvious disorientation, memory loss) he should receive immediate

medical attention and should not be allowed to return to practice or game without permission from the proper medical authorities. Previous head injury has been a factor in fatal head injuries.

7. Total staff should be organized in that each person will know what to do in case of a head or neck injury in game or practice. Have a plan ready and have your staff prepared to implement that plan.

### Signs and Symptoms of Head Injury

- \*Loss of consciousness
- \*Headache
- \*Inability to walk correctly
- \*Obvious disorientation
- \*Increased drowsiness
- \*Vomiting
- \*Inequality of pupils
- \*Memory loss



# 1991 KHSAA Boys' Cross Country Alignment

## Based on Enrollment:

0-434:	Class A
435-799:	Class AA
800- Up:	Class AAA

## CLASS A

**Region I** Manager: Willis Simpson, Providence High School, Cedar Street, Providence 42450 502-667-7065  
Butler County, Crittenden County, Dawson Springs, Fulton City, Fulton County, Hickman County, Lyon County, Providence, South Hopkins, St. Mary, Trigg County, University Heights, West Hopkins, Webster County

**Region II** Manager: David Shufelt, Fort Knox High School, 7501 Missouri Street, Fort Knox 40121 502-624-7030  
Bardstown, Beth Haven, Bethlehem, Caverna, Christian Academy, Cumberland County, Hancock County, Highview Baptist, Kentucky Country Day, Metcalfe County, Portland Christian, Spencer County, St. Francis, Green County, Brown

**Region III** Manager: Barry Binkley, Dayton High School, 200 Jackson Street, Dayton 41074 606-261-4357  
Agusta, Bellevue, Bishop Brossart, Covington Latin, Dayton, Holy Cross (Covington), Fairview, Ludlow, Lloyd, Newport Central Catholic, Raceland, Silver Grove, St. Henry, Walton-Verona, Lloyd

**Region IV** Manager: Frank Miklavcic, Frankfort High School, 328 Shelby Street, Frankfort 40601 502-223-8030  
Bath County, Burgin, Carroll County, Central Kentucky Christian, Frankfort, Gallatin County, Harrodsburg, Henry County, Lexington Catholic, Living Waters, Millersburg Military Institute, Owen County, Paris, Williamstown

**Region V** Manager: Larry Gritton, Oneida Baptist Institute, Mulberry Street, Oneida 40972 606-847-4111  
Allen Central, Buckhorn, Cordia, Dilce Combs, Elliott County, Fleming Neon, Hazard, Jenkins, Johns Creek, Lee County, Letcher, Oneida Baptist Institute, Owsley County, Paintsville, Phelps, Pikeville, Riverside Christian, Menifee County

**Region VI** Manager: E.G. Plummer, Danville High School, East Lexington Avenue, Danville 40422 606-236-7957  
Berea, Danville, Cumberland, Evarts, Garrard County, Harlan, Model, Monticello, Somerset, Williamsburg

## CLASS AA

**Region I** Manager: Lee Lang, Fort Campbell High School, Ohio Avenue & Falcon Loop, Fort Campbell 42223 615-431-5056  
Allen County, Fort Campbell, Franklin-Simpson, Greenwood, Monroe County, Owensboro, Owensboro Catholic, Paducah Tilghman, Union County, Warren East,

**Region II** Manager: David Shufelt, Fort Knox High School, 7501 Missouri Street, Fort Knox 40121 502-624-7030  
Barren County, Breckinridge County, East Hardin, Edmonson County, Elizabethtown, Fort Knox, Glasgow, Hart County, LaRue County, Muhlenburg North, Muhlenburg South

**Region III** Manager: Barry Binkley, Dayton High School, 200 Jackson Street, Dayton 41074 606-261-4357  
Conner, Covington Catholic, Dixie Heights, Grant County, Harrison County, Highlands, Mason County, Scott, Simon-Kenton, Newport, Notre Dame

**Region IV** Manager: Jean Wright, 41 Timberlawn Circle, Frankfort 40601 502-695-2081  
Anderson County, Bourbon County, Estill County, Franklin County, Mercer County, Oldham County, South Oldham, Western Hills

**Region V** Manager: Alice Leigh, Russell High School, Red Devil Lane, Russell 41169 606-836-9658  
Breathitt County, East Carter, Fleming County, Jackson County, Knott County, Lawrence County, Paul Blazer, Rowan County, Russell, Sheldon Clark, West Carter, Whitesburg

**Region VI** Manager: E. G. Plummer, Danville High School, East Lexington Avenue, Danville 40422 606-236-7957  
Adair County, Boyle County, Cawood, Clay County, Corbin, McCreary Central, Marion County, Madison Southern, Middlesboro, Taylor County, Wayne County,

## CLASS AAA

**Region I** Manager: Trent Lovett, Marshall County High School, Route 7, Benton 42025 502-527-1453  
Apollo, Christian County, Bowling Green, Central Hardin, Daviess County, Graves County, Grayson County, Henderson County, Hopkinsville, Madisonville-North Hopkins, Marshall County, North Hardin, Warren Central, Warren East

**Region II** Manager: Bro. Borgia, St. Xavier High School, 1609 Poplar Level Road, Louisville 40217 502-637-4712  
Atherton, Butler, Central, duPont Manual, Iroquois, Male, Shawnee, Shelby County, St. Xavier

**Region III** Manager: Rich Rosell, Trinity High School, 4011 Shelbyville Road, Louisville 40207 502-895-6765  
Ballard, Eastern, Fern Creek, Jeffersonton, Meade County, Seneca, Trinity, Waggener

**Region IV** Manager: Russ Cline, Pleasure Ridge Park High School, 5901 Greenwood Road, Louisville 40258 502-473-8311  
Bullitt Central, DeSales, Doss, Fairdale, Holy Cross, Oldham County, Pleasure Ridge Park, North Bullitt, Southern, Valley, Western

**Region V** Manager: Barry Binkley, Dayton High School, 200 Jackson Street, Dayton 606-261-4357  
Boone County, Boyd County, Campbell County, George Rogers Clark, Greenup County, Holmes, Johnson Central, Paul Blazer, Scott County, Woodford County

**Region VI** Manager: E.G. Plummer, Danville High School, East Lexington Avenue, Danville 40422 606-236-7957  
Bell County, Bryan Station, Henry Clay, Jessamine County, Knox Central, Lafayette, Laurel County, Lincoln County, Madison Central, Montgomery County, Nelson County, Pulaski County, Tates Creek, Whitley County

# 1991 KHSAA Girls' Cross Country Alignment

---

*Based on Enrollment*

0-434	A
435-799	AA
800-Up	AAA

---

**CLASS A**

**Region I** Manager: Willis Simpson, Providence High School, Cedar Street, Providence 42450 502-667-7065  
Ballard Memorial, Butler County, Crittenden County, Dawson Springs, Fulton City, Fulton County, Providence, South Hopkins, St. Mary, Trigg County, University Heights, West Hopkins  
Webster County, Heath

**Region II** Manager: David Shufelt, Fort Knox High School, 7501 Missouri Street, Fort Knox 40121 502-624-7030  
Bardstown, Beth Haven, Bethlehem, Caverna, Christian Academy, Hancock County, Henry County, Highview Baptist, Kentucky Country Day, Metcalfe County, South West Christian, Spencer County, St. Francis, Trimble County, Trinity (Whitesville), Washington County, Green County, Brown

**Region III** Manager: Barry Binkley, Dayton High School, 200 Jackson Street, Dayton 41074 606-261-4357  
Bellevue, Bishop Brossart, Bracken County, Covington Latin, Dayton, Fairview, Holy Cross (Covington), Raceland, St. Henry, Villa Madonna, Lloyd

**Region IV** Manager: Frank Miklavcic, Frankfort High School, 328 Shelby Street, Frankfort 40601 502-223-8030  
Bath County, Burgin, Carroll County, Central Kentucky Christian, Frankfort, Gallatin County, Lexington Catholic, Living Waters, Owen County, Williamstown

**Region V** Manager: Larry Gritton, Oneida Baptist Institute, Mulberry Street, Oneida 40972 606-847-4111  
Allen Central, Buckhorn, Cordia, Dilce Combs, Elliott County, Fleming-Neon, Hazard, Jenkins, Johns Creek, June Buchanan, Lee County, Letcher County, McDowell, Mullins, Oneida Baptist Institute, Paintsville, Phelps, Riverside Christian, Menifee Co.

**Region VI** Manager: E.G. Plummer, Danville High School, East Lexington Avenue, Danville 40422 606-236-7957  
Berea, Cumberland, Danville, Everts, Garrard County, Harlan, Kentucky School f/ Deaf, Model, Monticello, Somerset, St. Camillus, Williamsburg

**CLASS AA**

**Region I** Manager: Lee Lang, Fort Campbell High School, Ohio Avenue & Falcon Loop, Fort Campbell 42223 615-431-5056  
Allen County, Calloway County, Fort Campbell, Franklin-Simpson, Greenwood, Paducah Tilghman, Owensboro, Owensboro Catholic, Union County, Warren East, Webster County

**Region II** Manager: David Shufelt, Fort Knox High School, 7501 Missouri Street, Fort Knox 40121 606-624-7030  
Barren County, Breckinridge County, Elizabethtown, Edmonson County, Fort Knox, Glasgow, Hart County, LaRue County, Muhlenberg North, Muhlenberg South

**Region III** Manager: Barry Binkley, Dayton High School, 200 Jackson Street, Dayton 41074 606-261-4357  
Conner, Covington Catholic, Dixie Heights, Grant County, Harrison County, Highlands, Mason County, Newport, Scott, Notre Dame, Simon-Kenton

**Region IV** Manager: Jean Wright, 41 Timberlawn Circle, Frankfort 40601 502-695-2081  
Anderson County, Bourbon County, Estill County, Franklin County, Mercer County, Oldham County, South Oldham, Western Hills

**Region V** Manager: Alice Leigh, Russell High School, Red Devil Lane, Russell 41169 606-836-9658  
Breathitt County, East Carter, Fleming County, Jackson County, Knott County Central, Lawrence County, Paul Blazer, Rowan County, Russell, Sheldon Creek, West Carter, Whitesburg

**Region VI** Manager: E.G. Plummer, Danville High School, East Lexington Avenue, Danville 40422 606-236-7957  
Adair County, Boyle County, Cawood, Clay County, Corbin, McCreary Central, Madison Southern, Marion County, Middlesboro, Taylor County, Wayne County,

**CLASS AAA**

**Region I** Manager: Wilton Gant, Christian County High School, 220 Glass Avenue, Hopkinsville 42240 502-887-1109  
Apollo, Bowling Green, Central Hardin, Christian County, Daviess County, Henderson County, Hopkinsville, Graves County, Grayson County, Madisonville-North Hopkins, Marshall County, North Hardin, Warren Central

**Region II** Manager: Bro.Borgia, St. Xavier High School, 1609 Poplar Level Road, Louisville 40217 502-637-4712  
Atherton, Brown, Butler, Central, duPont Manual, Iroquois, Male, Presentation Academy, Sacred Heart, Shawnee, Shelby County

**Region III** Manager: Rich Rostell, Trinity High School, 4011 Shelbyville Road, Louisville 40207 502-895-6765  
Assumption, Ballard, Eastern, Fern Creek, Jeffersontown, Meade County, Moore, Seneca

**Region IV** Manager: Russ Cline, Pleasure Ridge Park High School, 5901 Greenwood Road, Louisville  
Bullitt Central, DeSales, Doss, Fairdale, Holy Cross, Holy Rosary, Mercy Academy, North Bullitt, Pleasure Ridge Park, Southern, Valley, Western

**Region V** Manager: Barry Binkley, Dayton High School, 200 Jackson Street, Dayton 41057 606-261-4357  
Boone County, Boyd County, Campbell County, George Rogers Clark, Greenup County, Holmes, Johnson Central, Scott County, Woodford County

**Region VI** Manager: E.G. Plummer, Danville High School, East Lexington Avenue, Danville 40422 606-236-7957  
Bell County, Bryan Station, Henry Clay, Jessamine County, Knox Central, Lafayette, Laurel county, Lincoln County, Madison Central, Montgomery County, Nelson County, Paul L. Dunbar, Pulaski County, Tates Creek, Whitley County

# Association Appendix

## Part II Exams for Football, Soccer and Volleyball

The Part II examination must be taken under supervision. It will be given by the local assigning secretary and/or at other sites designated by your KHSAA. The test will not be given at the KHSAA office. Any exception to the above must be cleared with the Commissioner.

### Printing/Mailing

The 1991-92 Handbook and Calendar are now being printed. It is our hope that these items will be mailed the week of September 16. The delay has occurred due to the reorganization of the KHSAA staff.

In an effort to reduce postage costs, your Association will be using the Designated Mail Representative as submitted on the *Blue Update Form* to send mailings to member schools. It is our desire that the DMR will distribute the mail to the appropriate parties promptly. Referendums and surveys will continue to be mailed to the Board Appointed Representatives as stated in the Constitution and By-Laws.

### Regional Meetings

Your KHSAA staff will be visiting the 16 regions between September 11 and October 30 in an effort to strengthen communications between the member schools and your Association. An agenda will be mailed to all superintendents, principals and athletic directors which will include dates, times and sites.

### 75th Anniversary Basketball Program

The excitement is building over the publication of a 75th Anniversary Basketball Program. You won't want to miss a single page, especially if you're a big basketball fan.

### Open Dates and Coaching Vacancies

Your Association will continue to publish open dates for football and basketball games and vacancies for head coaching positions. Please mail any updates to the attention of Jeff Rogers.

### Recent Mailings to Schools

- \*Boys and Girls Basketball Tournament Ticket Order Forms
- \*Recapitulation of the 1991-92 Calendar
- \*Referendum to amend By-Law 5, Section 4, Reinstatement of Eligibility
- \*Information on By-Law 4, Enrollment

*If you did not receive any of these mailings, please contact us.*



## 1991 Football Open Dates

*as of August 26, 1991*

**September 6**  
Eminence  
Fulton City  
McCreary County

**September 13**  
Carroll County  
Kentucky Country Day  
Morgan County

**September 20**  
Hancock County

**September 27**  
Breckinridge County  
Kentucky School for the Deaf  
Newport Central Catholic

**October 4**  
Betsy Layne  
Kentucky School for the Deaf  
Leslie County  
Lexington Catholic  
Marion County

**October 11**  
Franklin-Simpson  
Lexington-Catholic  
Powell County  
Williamsburg

**October 18**  
Berea  
Clay County  
Lexington Catholic  
Paintsville  
Powell County

**October 25**  
Lexington Catholic  
McCreary County  
Magoffin County  
Wheelwright

**November 1**  
Anderson County  
Bowling Green  
Lexington Catholic  
Whitley County

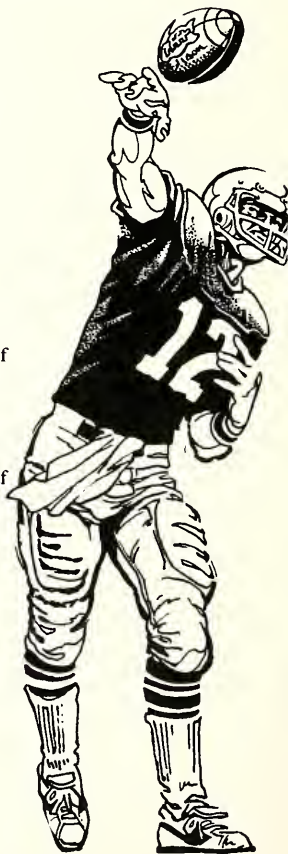

1ST ANNUAL

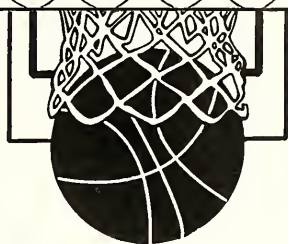

**& LOWE'S**  
Sporting Goods

901 N. MAIN - LONDON, KY 40741

## BASKETBALL COACHES CLINIC

SEPT. 13, 6:00 PM - 10:00 PM

SEPT. 14, 8:00 AM - 12:00 PM

PLACE: LONDON COUNTRY CLUB

*:Featured Speakers:*

HUGH DURHAM — Head Coach University of Georgia

RANDY VERNON — Head Coach Cumberland College

DAVE FRALEY - Head Coach Pulaski Co. High School

GUY STRONG — Principal George Rogers Clark High School,

Former Head Coach Eastern Kentucky University and

George Rogers Clark High School

BOB HOGGARD — Head Coach Graves Co. High School

*Others to be announced*

Golf Friday 10:00 AM — Friday Night Party After Speakers

Saturday Noon Barbecue Dinner

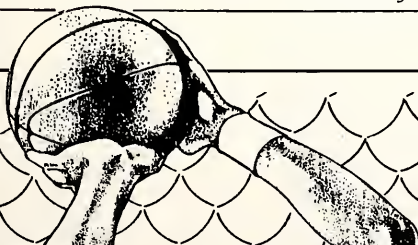

*Air Force High*

# STADIUM CUSHIONS

OPEN CELL  
FOAM,  
IMPRINT  
SCHOOL  
COLOR

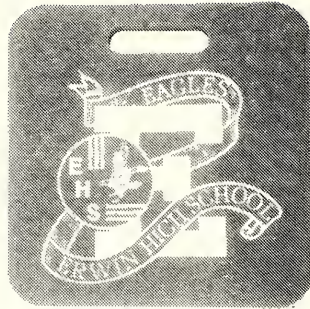

MAKE MONEY  
FOR YOUR  
CLUB,  
ORDER  
NOW

SAMPLE AVAILABLE

SIZE 13 1/2" X 13 1/2"

**COLOR:**  
**YELLOW**  
**RED**  
**PURPLE**  
**KELLY**  
**BLUE**  
**ORANGE**  
**NEON PINK**  
**NEON GREEN**

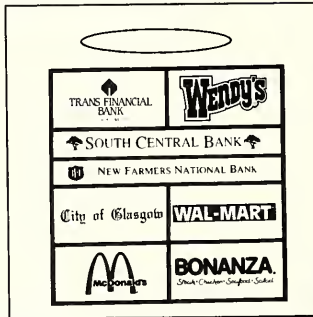

FRONT SIDE - EXAMPLE - BACK SIDE

Total Purchased	100	250	500	1000
Total Cost	\$300.00	\$680.00	\$1210.00	\$2265.00
Sell 8 ads at	\$50.00 = \$400.00	\$125.00 = \$1000.00	\$200.00 = \$1600.00	\$300.00 = \$3000.00
Sell Each Cushion for \$1.00	\$100.00	\$250.00	\$500.00	\$1000.00
Total Receipts	\$500.00	\$1250.00	\$2100.00	\$4000.00
Your Clubs Profit	\$200.00	\$570.00	\$890.00	\$1735.00

**231 WEST MAIN STREET**  
**GLASGOW, KY 42141-0498**  
**WATS 1-800-274-4373**  
**FAX (502) 651-5287**  
**PHONE (502) 651 5143**



Kentucky High School Athletic Association  
P.O. Box 22280  
Lexington, KY 40522

Non-Profit Org  
U.S. Postage  
PAID  
Richmond, KY  
Permit No. 108