

1-1-1940

The Kentucky High School Athlete, January 1940

Kentucky High School Athletic Association

Follow this and additional works at: <http://encompass.eku.edu/athlete>

Recommended Citation

Kentucky High School Athletic Association, "The Kentucky High School Athlete, January 1940" (1940). *The Athlete*. Book 412.
<http://encompass.eku.edu/athlete/412>

This Article is brought to you for free and open access by the Kentucky High School Athletic Association at Encompass. It has been accepted for inclusion in The Athlete by an authorized administrator of Encompass. For more information, please contact Linda.Sizemore@eku.edu.



THE KENTUCKY



High School Athlete

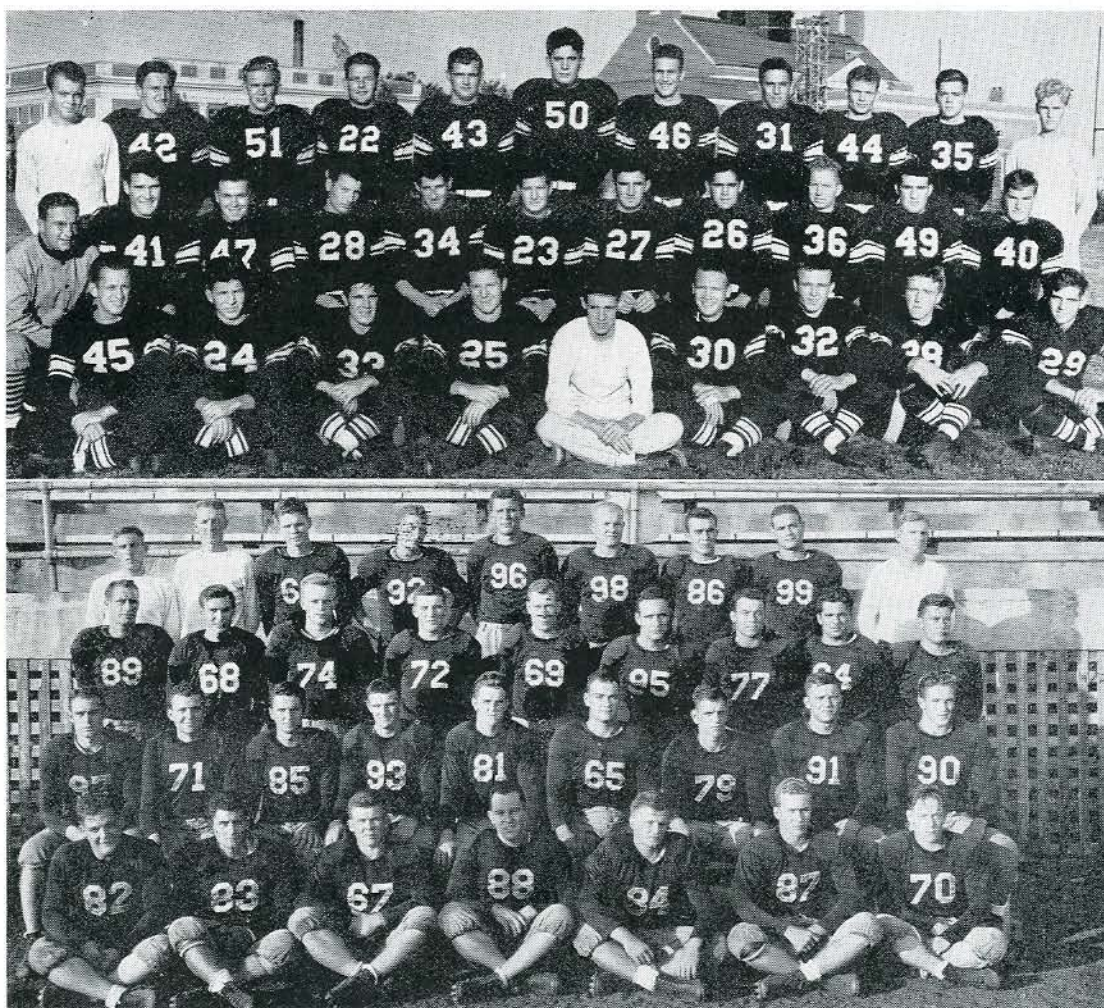

Top: EASTERN MAROONS - Bottom: WESTERN HILLTOPPERS

Official Organ of the KENTUCKY HIGH SCHOOL ATHLETIC ASSOCIATION

JANUARY - 1940





A. L. LASSITER

Born in Norfolk, Va., 1897. Graduate of Port Norfolk High School, B. S. Degree William and Mary College, M. A. Degree Columbia University; attended Coaching schools at Notre Dame, Ohio, Kentucky, Northwestern; enlisted in the Army Aviation 1917.

Coach and Athletic Director, Danville Military Institute, Va., 1919-21. Elected Principal Madison High School 1921. Coached Football and Basketball at Madison 16 years, gave up Basketball 3 years ago; at present Principal, Football Coach, and Athletic Director at Madison.

President of K. H. S. C. A. the past two years, member of N. F. H. S. Football Rules Committee, K. E. A., N. E. A., Regional Director National Association of Secondary Schools, Blue Grass Executive Club, Vice-Chairman Methodist Church Board, Richmond, Ky.; Mason, Elk, Past President Richmond Exchange Club, member County Red Cross and Telford Welfare Boards.

Married Nancy Yates, Richmond, Ky., 1924; one daughter, Nancy Lee, junior in High School.

The Kentucky High School Athlete

Official Organ of the Kentucky High School Athletic Association

Vol. II - No. 6.

JANUARY, 1940

\$1.00 Per Year.

From the President's Office

The two questions most frequently asked at this time of the year concern athletes who either lose or regain their eligibility at the close of the first semester. Those who have athletes who are ineligible during the first semester want to know when these athletes will become eligible. The answer is that they do not become eligible until Monday morning of the first week of the second semester. The fact that examinations have been given on Wednesday, Thursday or Friday does not make an ineligible athlete eligible before the actual beginning of the second semester. The explanation for this ruling is that the eligibility list for a game to be played during any week is due at the end of the preceding week and only players who are eligible at the time the list is due may be placed on it. In other words, there is no authority for placing the name of an ineligible athlete on an eligibility list that is due a week before the athlete will presumably become eligible.

The second question concerns the eligibility of athletes who are eligible the first semester but who will become ineligible under the 8 semester rule at the beginning of the second semester. The question is asked whether such an athlete may play in a game Friday or Saturday night of the last calendar week of the semester. The answer is yes. Since eligibility is by calendar weeks, the athlete who is now in his eighth semester may play in every game scheduled during the last week of this eighth semester unless he becomes ineligible because of his age.

Both of these rulings appeared in the first volume of *The Kentucky High School Athlete*. They are repeated here because there are evidently a number of new coaches and principals who did not read the rulings when they were first published. The ruling probably benefits more boys than it bars. At least the correspondence in this office indicates that the number of boys losing their eligibility at the end of the first semester is greater than the number who will regain it.

At the December meeting of the Board of Control the possibility of reviving baseball as a high school sport was discussed at length with a representative of the Athletic Institute. This latter organization is operated by the athletic goods manufacturers of the U.S.A. for the promotion of athletics sports. The Institute offered to send its representative to Kentucky to assist in the promotion of baseball tourna-

ments to be held in cooperation with the professional baseball league members in Kentucky. It was reported that the managers of the several professional parks had offered to lend their facilities to the high schools and to assist in the promotional work connected with the tournaments. Mr. Sanford, the secretary of our Association, was authorized to explore the possibilities of this proposal. He will be glad to have your reaction to the suggestion that we hold baseball tournaments either in the spring of '40 or '41.

Sites for district and regional tournaments will soon be selected by our member schools. There is no desire on the part of this office to instruct the schools how their votes should be cast in this matter. However, we do believe that the best interests of our Association will be served by the selection of schools that are best prepared to take care of the tournaments. Many things should be considered. All things being equal, tournaments should be rotated in order to build up interest in all parts of the district or region. The size of the floor, the provision for dressing rooms and showers and the seating capacity of the gymnasium should certainly be considered. The accessibility of the tournament town is also very important. In general, the same type of sportsmanship which we are trying to promote in our inter-school contests should govern our votes in the selection of tournament sites.

While we are on the subject of the selection of tournament sites let it be recorded now that the Board requests all tournament managers to read very carefully the rules governing the tournaments and that particular attention be given to the sections dealing with the selection of officials and the pairing of teams. Although section 12 of the tournament rules provides that drawings for places in the district tournament may be held on Saturday two weeks before the tournament, the Board has ruled that this provision is directory rather than mandatory. The Board will not invalidate a drawing held on another date provided all schools have been notified that the drawing is to be held.

MAKING A FOOL OF ONESELF ISN'T SUCH A SERIOUS MISHAP IF YOU HAVE SENSE ENOUGH TO KNOW WHO DID IT.

JANUARY, 1940

Vol. II, No. 6.

Published monthly, except June and July, by the Kentucky High School Athletic Association

Office of Publication, Carrollton, Kentucky

Entered as second-class matter August 18, 1939, at the post office at Carrollton, Kentucky, under the Act of March 3, 1879.

Editor.....RUSSELL E. BRIDGES
32 Indiana Avenue, Fort Thomas, Kentucky**BOARD OF CONTROL**President.....W. F. O'Donnell, Richmond
Vice-President.....Russell E. Bridges, Fort Thomas
Secretary-Treasurer.....Theo. A. Sanford, Carrollton
Directors—John A. Dotson, Benham; W. B. Owen, Horse Cave;
J. Matt Sparkman, Benton.

Subscription Rates . . . \$1.00 per Year

THE COVER PICTURE

Adorning the front cover is a picture of the football squads that carried Eastern and Western Teachers Colleges to a most successful 1939 season on the gridiron.

Alumni teaching and coaching throughout the state will be glad, we are sure, to have this picture of the "Maroons" and "Hilltoppers."

-:-

IN RETROSPECT

As Kentucky High Schools look forward with anticipation to the year 1940 and to all the successes it may bring, they may look back also with considerable pride to the achievements of 1939, now past.

Just one year ago, the January Athlete carried the story of the duPont Manual Football team, the National Interscholastic Champions. February and March brought to a close a great basketball season topped by a most successful state tournament. After 560 teams had been reduced to the 16 regional champions, Brooksville, representing Region 10, emerged with the trophy emblematic of the State Championship.

The State Track Meet, held at the University of Kentucky on May 19 and 20, saw Louisville duPont Manual overwhelm the best athletes from 35 schools with a total of 63½ points. In piling up this margin of nearly 40 points more than Male High their closest competitor these Manual boys set up 5 new state records:

120 yard High Hurdles.....	Metz.....	15.2 sec.
Shot Put.....	Sengel.....	50 ft. 10½ in.
440 Yard Relay.....		44.5 sec.
Mile Relay.....		3:34.2 sec.

The State High School Golf Tournament held at the Ashland Country Club in Lexington was won by Chuck Healy of Rugby School, Louisville, while the team championship went to Anchorage High School.

In Tennis, Jack Byrd of Shelbyville took the championship by winning the final match in straight sets from J. D. Hamilton, Murray Training School, and then teamed with his brother, Ryland, to win the doubles from K. M. I., and thus make it a double championship for Shelbyville.

The 1939 football season, brought to a close by a thrilling 7-7 tie between the East-West All-Stars, witnessed the development of many excellent teams and individual stars. On another page will be found a list of the conference standings with the winning teams. These winners compare favorably with the outstanding teams of former years.

Space does not permit the recapitulation of all of the Association activities. However, it is worthy of note that football and basketball clinics have been held, officials better trained, and an Accident Benefit Plan set up to provide for the expense of treating injuries occurring in athletic contests. Truly 1939 has been a year of great progress.

"DIED AT 30; BURIED AT 60"

Maybe you think there is some mistake about this heading—people are buried two or three days after they die, not thirty years later. But you are thinking of physical death, and I have reference to something even worse—those folks who die mentally but continue to walk around until their bodies wear out.

On that basis, there are millions of dead people in the world—people of two kinds. There are those who got a little success and became **satisfied**, and those who got no success and became **discouraged**.

In either case the result is the same. The satisfied person has nothing more to fight for so he goes into a mental coma. The discouraged person has plenty to fight for but he doesn't think it worth the effort. Both are out of circulation in their busy world. They grow soft and stale. They might just as well be dead—they are dead from the neck up.

Sometimes we may think that life is pretty tough. But no matter what we think, we can't change it. Nothing worth having comes easy. The minute we start putting "it" on "can" we are licked. That's the law of the world in which we live. We must work and sweat and FIGHT to get any place—unless we do we are on the way out. We just don't count.

The year 1939 is gone. A lot of folks died in 1939—but some of them are still walking around. They died in spirit—they surrendered to a tough world.

But WE have a new year, 1940, coming up with places to begin where others have stopped. Let it never be inscribed on our tombstones—"Died at 30, buried at 60."

-:-

NOT MUCH IS EXPECTED OF EXECUTIVES?

"As everybody knows . . . an executive has practically nothing to do . . . That is . . . except . . . To decide what is to be done . . . to tell somebody to do it . . . to listen to reasons why it should not be done . . . why it should be done by somebody else . . . or why it should be done in a different way . . . to prepare arguments in rebuttal that shall be convincing and conclusive . . .

"To follow up to see if the thing has been done . . . to discover that it has not been done . . . to inquire why it has not been done . . . to listen to excuses from the person who should have done it . . . and did not do it . . . To follow up a second time to see if the thing has been done . . . to discover . . .

"That is has been done but done incorrectly . . . to point out how it should have been done . . . to conclude that as long as it has been done . . . it may as well be left as it is . . . to wonder if it is not time to get rid of a person who cannot do a thing correctly . . . to reflect that the person in fault has a wife and seven children . . . and that certainly . . .

"No other executive in the world would put up with him for another moment . . . and that . . . in all probability . . . any successor would be just as bad . . . and probably worse . . . to consider how much simpler and better the thing would have been had he done it himself . . . in the first place . . . to reflect sadly that if he had done it himself . . . he would have been able to do it right . . .

"In twenty minutes . . . but that as things turned out . . . he himself spent two days trying to find out why it was that it had taken somebody else three weeks to do it wrong . . . and then realize that such an idea would strike at the very foundation of the belief of all employees that . . .

"An executive had nothing to do."

From the Secretary's Office

1939-40 MEMBERSHIP in THE KENTUCKY HIGH SCHOOL ATHLETIC ASSOCIATION

REGION 1

School	Address	Principal	Basketball Coach
D. 1. Arlington	Arlington	W. F. McGary	Keith Bryant
Bardwell	Bardwell	S. Jack Gardner	James Payne
Beclerton	Fulton, R. 4	Dentis McDaniel	Dentis McDaniel
Cayce	Cayce	A. J. Lowe	K. L. Oliver
Central	Clinton	Esco Gunter	James H. Phillips
Columbus	Columbus	Henry O'Daniel	Burns Powell
Cunningham	Cunningham	John E. Robinson	John E. Robinson
Fulgham	Clinton, R. 1.	M. B. Rogers	M. B. Rogers
Fulton	Fulton	W. L. Holland	Jack Carter
Hickman	Hickman	John R. Cooper	Claude S. Rayburn
Milburn	Milburn	Goodloe Sargeant	Goodloe Sargeant
Shiloh	Clinton, R. 3	R. E. Goodgion	R. E. Goodgion
Sylvan Shade	Hickman, R. 1	Joe Barnett	Lyle Putman
Western	Hickman	Huel Wright	Huel Wright
D. 2. Augusta Tilghman	Paducah	Walter C. Jetton	Otis Dinning
Ballard County	LaCenter	Junius Lewis	Robert Meriwether
Bandana	Bandana	O. C. Allcock	Cecil Gentry
Barlow	Barlow	Ira E. Simmons	Ira E. Simmons
Blandville	Blandville	Luther T. Goheen	Thomas W. Watson
Heath	Paducah, R. 2	Henry Chambers	Willard Carroll
Kevil	Kevil	W. T. Hooks	C. B. Rollins
Lone Oak	Paducah, R. 6	J. C. Maddox	Phillip Waggoner
Reidland	Paducah, R. 4	M. S. Greer	Fred Clark
St. Mary's Academy	Paducah	Rev. Albert J. Thompson	Rev. Thomas Libs
Wickliffe	Wickliffe	O. A. Adams	L. D. Furgerson
D. 3. Boaz	Boaz	W. W. Heflin	W. W. Heflin
Cuba	Mayfield, R. 1	J. Clifton Cook	C. C. Banister
Farmington	Farmington	C. B. Hendon	C. B. Hendon
Hardeman	Mayfield, R. 6	Albert M. Thacker	Leonard Burkeen
Lowes	Lowes	Howard V. Reid	Eldridge Hill
Mayfield	Mayfield	J. P. Glasgow	James Pickard
Melber	Melber	O. B. Ray	Rex Watson
Pilot Oak	Water Valley	C. G. Douglas	Julian Peck
St. Jerome	Fancy Farm	Sr. Robert Mary Roberts	Rev. Edward Russell
Sedalia	Sedalia	James B. Deweese	James B. Deweese
Symsonia	Elva, R. 1	Charlie Hamlin	Boyce Thomasson
Water Valley	Water Valley	Paul Montgomery	Clarence Butler
Wingo	Wingo	Adron Doran	Theron Riley
D. 4. Almo	Almo	Prentice Lassiter	R. L. Cooper
Aurora	Benton, R. 5	Edward Henderson	Edward Henderson
Benton	Benton	J. Matt Sparkman	J. Matt Sparkman
Birmingham	Birmingham	Lester B. Goheen	Robert Goheen
Brewers	Brewers	W. W. Chumbler	McCoy Tarry
Calvert City	Calvert City	Eltis Henson	Eltis Henson
Faxon	Murray, R. 8	Holman Jones	George Hurley
Hardin	Hardin	Karl Johnston	Karl Johnston
Hazel	Hazel	W. V. James	W. V. James
Kirksey	Kirksey	Bearl Darnell	Lurwin Swift
Lynn Grove	Lynn Grove	Buron Jeffery	Buron Jeffery
Murray	Murray	Ed Filbeck	Preston Holland
Murray Training	Murray	C. M. Graham	J. C. Thurman
New Concord	New Concord	Ernest Fiser	Ernest Fiser
Sharpe	Calvert City, R. 1	Homer Holland	Homer Holland

REGION 2

D. 5. Butler	Princeton	C. A. Horn	Cliff Cox
Cobb	Cobb	Louis Litchfield	Herman Brenda
Eddyville	Eddyville	J. F. Stovall	C. W. Marshall
Farmersville	Princeton, R. 1	Stanley DeBoe	W. M. Egbert
Flat Rock	Fredonia	Guy C. Nichols	T. O. Blackburn
Fredonia	Fredonia	G. G. Wadlington	T. Ralph Parham
Friendship	Cobb, R. 1	A. E. Cravens	A. E. Cravens
Kuttawa	Kuttawa	J. H. Harvey	J. H. Harvey
Trigg County	Cadiz	Roy V. McDonald	Paul Perdue
D. 6. Frances	Fredonia	J. O. Ward	J. O. Ward
Grand Rivers	Grand Rivers	R. L. Thursten	R. L. Thursten
Livingston County	Smithland	J. Preston Dabney	H. B. Alderdice
Marion	Marion	Mildred Summerville	Casey Organ

School	Address	Principal	Basketball Coach
Mattoon	Marion, R. 4	F. H. Spiceland	F. H. Spiceland
Salem	Salem	Fred Smith	Armon C. Berry
Shady Grove	Shady Grove	Pendleton Sandefur	W. E. Awbrey
Tolu	Tolu	L. J. Spiceland	L. J. Spiceland
D. 7. Anton	Madisonville, R. 3	B. D. Nisbet	D. B. Harralson
Charleston	Dawson Springs	Bradley Cox	Bradley Cox
Dalton	Dalton	A. O. Richards	W. E. Calvert
Dawson	Dawson Springs	B. U. Sisk	D. F. Holman
Earlington	Earlington	L. J. McGinley	C. Buford Webb
Hanson	Hanson	John Adams	Pete Wagner
Madisonville	Madisonville	Charles I. Henry	Ray Ellis
Mortons Gap	Mortons Gap	E. B. Brown, Jr.	Faull Trover
Nebo	Nebo	C. C. Crowe	Thornton Dever
Nortonville	Nortonville	James H. Suthard	E. E. Tate
White Plains	White Plains	Logan Richards	Aubrey Inglis
D. 8. Clifty Cons.	Clifty	L. W. Pyke	O. P. Hurt
Crofton	Crofton	O. L. Adams	Milton Traylor
Guthrie	Guthrie	W. C. Edmiston	Hugh Poland
Hopkinsville	Hopkinsville	Chas. J. Petrie	Oakley Brown
Howell	Howell	Lynwood Crenshaw	Audrey Meacham
LaFayette	LaFayette	W. C. Shattles	George Crenshaw
Pembroke	Pembroke	L. W. Allen	Pat McCuiston
Sinking Fork	Hopkinsville, R. 5	H. W. Hunt	James Waddell
Todd County	Elkton	W. G. Puryear	O. T. Arnett
Trenton	Trenton	James H. Jones	James H. Jones
REGION 3			
D. 9. Clay	Clay	J. Edgar Pride	J. D. Rayborn
Dixon	Dixon	Wendell Johnson	Wendell Johnson
Morganfield	Morganfield	William F. Russell	C. R. Piercey
Onton	Onton	Henry C. Price	Clifton H. Polley
Poole	Poole	W. W. White	W. W. White
Providence	Providence	L. A. Traylor	L. A. Traylor
Sebree	Sebree	Fred Poore	Emerson Melton
Slaughters	Slaughters	B. L. Sizemore	E. M. Jones
Sturgis	Sturgis	William T. McGraw	Ralph Horning
Uniontown	Uniontown	Otis Harkins	Tom E. Bowers
Wheatcroft	Wheatcroft	V. G. Waggener	Estill Branham
D. 10. Barret Manual Tr.	Henderson	Archie Riehl	Wilms Kiefer
Cairo	Henderson, R. 2	Louis C. Overton	Louis C. Overton
Corydon	Corydon	W. K. Dorsey	W. K. Dorsey
Hebbardsville	Hebbardsville	H. F. Smith	Newman Sharp
Holy Name	Henderson	Rev. Robert Gipperich	James Delker
Niagara	Henderson	C. B. West	C. B. West
Robards	Robards	Felix Trader	Isham Sellers
Spottsville	Spottsville	Martin Roberts	E. L. Oates
Weaverton	Henderson, R. 3	William E. Bennett	(Douglas Henderson)
D. 11. Beech Grove	Beech Grove	Collings Miller	(William B. Posey)
Calhoun	Calhoun	David McEuen, Jr.	Collings Miller
Daviess County	Owensboro	Wayne Foust	C. V. Watson
Livermore	Livermore	Leonard C. Taylor	Lawrence L. McGinnis
Owensboro	Owensboro	J. William Snyder	J. W. Smith
St. Frances	Owensboro	Sr. Anna Louise	A. J. Horner
St. Joseph	Owensboro	Rev. Peter Braun	Rev. Leo J. Dienes
Utica	Utica	Chester Ingleheart	Hugh Wise
West Louisville	West Louisville	William T. Lytle	B. E. Harrison
Whitesville	Whitesville	J. Frank Bruner	H. A. Boettger
D. 12. Beechmont	Hawesville	W. C. Oakley	J. E. Short
Breckenridge County	Hardinsburg	John M. Henninger	LeRoy Elrod
Ekron	Ekron	R. C. Roberts	R. C. Roberts
Flaherty	Vine Grove	M. E. Swain	M. E. Swain
Frederick Fraize	Cloverport	G. L. Tiller	R. C. Campbell
Irvington	Irvington	H. M. Sparks	H. M. Sparks
Lewisport	Lewisport	H. W. Betts	(Donald M. Doyle)
Meade County	Brandenburg	R. W. Hamilton	(Charles Vance)
Pellville	Pellville	C. F. Schafer	Carl Lamar
D. 13. Beaver Dam	Beaver Dam	E. E. Tartar	C. F. Schafer
Centertown	Centertown	E. D. Brown	Ruel W. Cairnes
Central Park	McHenry	O. L. Shultz	J. P. Story
Cromwell	Cromwell	James A. Langford	Walter Campton
Dundee	Dundee	P. L. Sandefur	Cecil Havens
Fordsville	Fordsville	L. L. Lewis	Arthur Croley
			Harry Basan

School	Address	Principal	Basketball Coach
Hartford	Hartford	L. G. Shultz	Charles Combs
Horse Branch	Horse Branch	J. J. Turner	H. W. Chapman
Rockport	Rockport	D. B. Lutz	J. W. Park
D. 14. Bevier-Cleaton	Bevier	I. L. Baker	H. A. Bates
Bremen	Bremen	R. H. Matthews	Paul Phillips
Central City	Central City	George T. Taylor	George T. Taylor
Drakesboro	Drakesboro	Howard Shaver	Gilbert Wood
Dunmor	Dunmor	J. E. Wood	Lenorice O. Baugh
Graham Cons.	Graham	W. L. Winebarger	Harold B. Mitchell
Greenville	Greenville	V. M. Moseley	Hugh Hammers
Hughes Kirkpatrick	Browder	Thomas Brantley	Thomas Brantley
Martwick	Martwick	Wallace Ward	R. L. Sullivan, Jr.
Sacramento	Sacramento	A. G. Crume	James McEuen
D. 15. Boston	Quality	O. G. Beliles	O. G. Beliles
Brownsville	Brownsville	R. A. Demunbrun	Roland Norene
Chalybeate	Smith's Grove, R. 2	J. P. Alexander	M. P. Wood
Kyrock	Kyrock	Harold McCombs	John M. Lane
Morgantown	Morgantown	C. A. Rone	W. D. Bratcher
Rochester	Rochester	W. Foyest West	W. Foyest West
Sunfish	Sunfish	Glen Duvall	Glen Duvall
D. 16. Caneyville	Caneyville	G. Riley Nichols	W. Bailey Winstead
Clarkson	Clarkson	Howard C. Reeves	Howard C. Reeves
Geo. H. Goodman	Big Clifty	Ira L. Harrison	John G. Waters
Leitchfield	Leitchfield	E. E. McMullin	W. E. Pickerill
Short Creek	Short Creek	J. B. Antle	J. B. Antle
Yeaman	Yeaman	W. C. Wilson	Everett Pruitt
REGION 5			
D. 17. Alvaton	Alvaton	R. W. Chapman	R. W. Chapman
Bowling Green	Bowling Green	H. B. Gray	Douglas Smith
Bristow	Bristow	B. L. Curry	W. E. Waller
College High	Bowling Green	C. H. Jagers	Frank Lawrence
Hadley	Hadley	Jeff Stagner	Ralph Honaker
Oakland	Oakland	Jas. M. Lynch	Jas. M. Lynch
Richardsville	Richardsville	Basham Thomas	B. T. Rountree, Jr.
Rich Pond	Rich Pond	Leo Ashley	J. W. Jameson
Rockfield	Rockfield	H. O. Finney	R. C. Gregory
Smith's Grove	Smith's Grove	J. Stark Davis	Carroll Broderick
Woodburn	Woodburn	Mackie Rasdall	Morris Chapman
D. 18. Adairville	Adairville	R. E. Stevenson	Thomas Omer
Auburn	Auburn	C. S. Adams	Garland Garrison
Barnes	Franklin, R. 6	Richard Winebarger	Richard Winebarger
Chandlers Chapel	Russellville	Glenn Summers	Tony Raisor
Franklin	Franklin	W. O. Snoddy	Bradford D. Mutchler
Lewisburg	Lewisburg	H. C. Franklin	William T. Mitchell
Middleton	Franklin, R. 2	Fred E. Conn	Thomas Dink
Olmstead	Olmstead	R. B. Piper, Jr.	G. M. Frost
Russellville	Russellville	C. T. Canon	W. H. Haynes
D. 19. Austin-Tracy	Austin	R. A. Palmore	G. R. Helm
Cave City	Cave City	J. Ellis Martin	J. Ellis Martin
Center	Center	R. W. Clark	R. W. Clark
Edmonton	Edmonton	Leon Cook	Leon Cook
Glasgow	Glasgow	Paul Vaughn	Frank Camp
Hiseville	Hiseville	F. L. Edwards	Robert Sherfey
Meador	Meador	B. O. Hinton	Willard Cockrill
Mt. Victory	Trammel	T. C. Simmons	T. C. Simmons
Mt. Zion	Holland	Noel Alexander	Noel Alexander
Park City	Park City	L. G. Curry	W. L. Gardner
Petroleum	Petroleum	Harry N. Fraim	Claudius H. Harris
Scottsville	Scottsville	H. A. Ward	H. A. Ward
Slick Rock	Slick Rock	W. O. Hamilton	Glenn Scott
Summer Shade	Summer Shade	Glenn Scott	David Montgomery
Temple Hill	Glasgow, R. 4	David Montgomery	N. J. Anderson
D. 20. Burkesville	Burkesville	N. J. Anderson (Supt.)	Pryse Haddix
Clinton County	Albany	L. H. Robinson	Glenn Wax
Fountain Run	Fountain Run	Carlos High	Hazel Cosby
Gamaliel	Gamaliel	Cecil Lyon	Samuel Alexander
Martha Norris Mem.	Marrowbone	Samuel Alexander	Kenneth B. Sidwell
Tompkinsville	Tompkinsville	Cleon Hopper	
REGION 6			
D. 21. Breeding	Breeding	Sanford Hurt	Sanford Hurt
Columbia	Columbia	O. E. Huddle	John Ingram
Cub Run	Cub Run	C. T. Clemons	James Brown
Glensfork	Glensfork	W. B. Walker	Lennis Reece

School	Address	Principal	Basketball Coach
Greensburg	Greensburg	J. H. Sanders	Clayton Hood
Horse Cave	Horse Cave	W. B. Owen (Supt.)	J. B. Mansfield
Knifley	Knifley	Evan Edwards	Evan Edwards
Memorial Cons.	Hardyville	N. D. Bryant	Don C. Bale
Munfordville	Munfordville	H. R. Riley	M. M. Botto
D. 22. Buffalo	Buffalo	Cecil A. Thompson	Wallace Morelock
Elizabethtown	Elizabethtown	Mrs. Virginia Willett	C. Eugene Morgan
Glendale	Glendale	J. M. F. Hays	J. R. Gardner
Hodgenville	Hodgenville	Robert S. Wright	Bernard Hickman
Howe Valley	Cecilia	Harold Tibbits	Huel H. Comer
Lynnvale	White Mills	Henry E. Pilkenton	W. L. Reed
Magnolia	Magnolia	H. W. Puckett	Gleason McCubbin
Rineyville	Rineyville	H. L. Perkins	Hubert Comer
Sonora	Sonora	W. B. Cole	Guy W. Jones
Upton	Upton	R. L. Murray	Claude Brackett
Vine Grove	Vine Grove	J. T. Alton	E. T. Henderson
West Point	West Point	Emerson J. Boyd	Horace Knight
D. 23. Bardstown	Bardstown	T. B. Ellis	T. B. Ellis
Bloomfield	Bloomfield	W. D. Chilton	Stanley McGown
Boston	Boston	A. B. Clayton	C. E. Hutchinson
Chaplin	Chaplin	Thos. S. Grant	W. P. Griffin
Lebanon Junction	Lebanon Junction	Reason G. Newton	Reason G. Newton
Mt. Washington	Mt. Washington	H. N. Ockerman	H. N. Ockerman
St. Joseph's	Bardstown	Bro. Colombiere	Bro. Placidus
Shepherdsville	Shepherdsville	Clyde Lassiter	Foster Sanders
Taylorsville	Taylorsville	W. T. Buckles	Sidney Wyatt
D. 24. Bradfordsville	Bradfordsville	B. H. Crowe	Paul Coop
Campbellsville	Campbellsville	J. A. Jones	Rev. F. M. Burch
Holy Cross	Loretto, R. 2	Rev. F. M. Burch	Ralph Dudgeon
Lebanon	Lebanon	J. H. Parker (Supt.)	Elmer Coyle
Mackville	Mackville	Otho Gaffin	E. M. Tyler
St. Augustine	Lebanon	Sr. Bernard Marie	John Bower
St. Charles	Lebanon, R. 2	Sister Gonzago	James W. Bravard
Springfield	Springfield	Bennett R. Lewis	F. W. Lake
Willisburg	Willisburg	C. R. Ash	
REGION 7			
duPont Manual Tr.	Louisville	F. J. Davis	Hilmon D. Holley
Louisville Male	Louisville	W. S. Milburn	Frank White
St. Xavier	Louisville	Bro. William	Bob Schuhmann
REGION 8			
D. 29. Anchorage	Anchorage	M. T. Gregory	Edwin Binford
Fairdale	Coral Ridge	Chas. W. Blake	Harry Hardin
Fern Creek	Buechel	Jack Dawson	Joe Chappell
Jeffersontown	Jeffersontown	S. G. Boyd	Lisle Sherrill
K. M. I.	Lyndon	Col. C. B. Richmond (Pres.)	Capt. E. H. Weber
Okolona	Louisville, R. 4	T. T. Knight	H. F. Mount
Ormsby Village	Anchorage	Anna B. Moss	A. H. Sandell
Rugby University	Louisville	C. M. Mathis	Thurman Hibbetts
Valley	Valley Station	Bruce D. Brown	James O. Lawrence
D. 30. Bagdad	Bagdad	Beckham Powers	James Burnett
Cropper	Cropper	George Giles	Burgess Parks
Finchville	Finchville	R. E. Davis	A. N. Duke
Glencyrie	Shelbyville, R. 2	Harry C. Lancaster	H. C. Lancaster
Henry Clay	Shelbyville, R. 3	H. V. Tempel	Fred Hutsell
Mt. Eden	Mt. Eden	H. T. Peterson	Hollan Ellis
Shelbyville	Shelbyville	C. Bruce Daniel	Evan Settle
Simpsonville	Simpsonville	Sarah Lewis	John McCreary
Waddy	Waddy	W. R. Martin	W. K. Hedden
D. 31. Campbellsville	Campbellsville	G. H. England	W. N. Shropshire
Crestwood	Crestwood	C. W. Croft	Jas. L. McDonald
Eminence	Eminence	O. L. McElroy (Supt.)	Joe Hedges
LaGrange	LaGrange	John W. Trapp	John W. Trapp
Liberty	Prospect	J. H. Boyd	J. L. Brown
Milton	Milton	F. D. Wilkinson	F. D. Wilkinson
New Castle	New Castle	John L. Vickers	John W. Long
Pleasureville	Pleasureville	S. S. Wilson	Andy Rose
Sulphur	Sulphur	Basil O. Smith	Lloyd P. Shillers
Trimble County	Bedford	H. M. Wesley	J. C. Cantrill
D. 32. Bethany	Beechwood	Osville Glass	S. L. Switzer
Carrollton	Carrollton	T. K. Stone	T. K. Stone
Corinth	Corinth	A. W. Glasgow	Howard Shaffer
Crittenden	Crittenden	M. Gardner	Robert Eison
Dry Ridge	Dry Ridge	Charles N. Orme	Harold Miller

School	Address	Principal	Basketball Coach
Gallatin County	Warsaw	L. C. Winchester	L. B. Moulton
Mason	Mason	R. Lester Mullins	Frank Collins
Owenton	Owenton	Henry A. Adams (Supt.)	Cyrus E. Greene
New Liberty	New Liberty	E. G. Traylor	W. A. Payne
Sanders	Sanders	R. B. Cartmell	C. A. Hellard
Williamstown	Williamstown	O. M. Lassiter	Astor Tackett
REGION 9			
D. 33. Burlington	Burlington	Edwin H. Walton	Edwin H. Walton
Florence	Florence	F. D. Caton	John Henderson
Hamilton	Union, R. 1	R. A. Asbury	Garland Huff
Hebron	Hebron	Chester Goodridge	J. R. Huey
New Haven	Union	John Masters	Ralph Maurer
Walton-Verona	Walton	H. P. Baker	Lewis Shields
D. 34. Beechwood	So. Ft. Mitchell	W. R. Davis	H. Mattingly
Dixie Heights	Covington, R. 5	G. K. Gregory	Boyd Mahan
Lloyd Memorial	Erlanger	H. B. Smith	Lyman Penn
Ludlow	Ludlow	J. F. Tanner	J. B. Garner
Simon Kenton	Independence	R. C. Hinsdale	V. J. Edney
D. 35. A. J. Jolly	California	J. J. White	Tom Rogers
Bellevue	Bellevue	George Wright	Ted Wright
Campbell County	Alexandria	F. I. Satterlee	L. E. Woolum
Cold Spring	Cold Spring	W. D. Sporing	C. L. Mayer
Dayton	Dayton	Wm. A. Cook	W. A. Bass
Highlands	Ft. Thomas	Joe W. Austin	Charles Allphin
Silver Grove	Silver Grove	A. E. Anderson	A. E. Anderson
D. 36. Holmes	Covington	H. H. Mills	Wm. M. Jones
Newport	Newport	James L. Cobb	Wm. J. Foster
REGION 10			
D. 37. Berry	Berry	V. K. Tarter	Curtis Sanders
Buena Vista	Cynthiana, R. 3	Joe H. Anderson	Raymond Ward
Connersville	Cynthiana, R. 1	Walden Penn	Walden Penn
Cynthiana	Cynthiana	W. H. Cason	H. D. Ingles
Oddville	Cynthiana, R. 2	N. Wilson Burks	R. T. Jacobs
Renaker	Cynthiana, R. 6	Ross E. Chasteen	J. D. Roe
Sunrise	Cynthiana, R. 2	Sudie F. McGladdery	Leon Porter
D. 38. Augusta	Augusta	C. E. Word	Harold Ward
Brooksville	Brooksville	Garrett R. Harrod	Herman O. Hale
Butler	Butler	A. B. Arnold	James Cummins
Deming	Mt. Olivet	R. F. Johnson	H. E. Meacham
Falmouth	Falmouth	L. H. Lutes (Supt.)	C. D. Edmonds
Morgan	Morgan	M. P. Laster	M. P. Laster
D. 39. Ewing	Ewing	Wendell E. Howard	Bruce Dorsey
Flemingsburg	Flemingsburg	Frank D. Scott	C. D. Blair
Lewis County	Vanceburg	Thomas W. Rowland	James Ishmael
Lewisburg	Maysville, R. 3	Ben Ashmore	Ben Ashmore
Mays Lick	Mays Lick	Emery H. White	John Reckzeh
Maysville	Maysville	Roy Knight	E. D. Jones
Minerva	Minerva	Zearl Davis	Harry Saddler
Orangeburg	Maysville, R. 3	Robert R. Martin	Ed Kiser
Tollesboro	Tollesboro	C. E. Turnipseed	C. M. Hughes
Washington	Washington	J. Everett Cocanougher	J. Everett Cocanougher
D. 40. Bourbon County	Millersburg	E. E. Allison	Eddie Reynolds
Carlisle	Carlisle	Nancy E. Talbert	Joe E. Johnson
Center Hill	Paris, R. 5	A. M. Shelton	Cecil B. Gordon
Clintonville	Clintonville	F. M. Stroker	Blueford Berryman
Headquarters	Carlisle	John Pirtle	W. W. Cook
Little Rock	Paris, R. 3	B. M. Taylor	Robert Fitzpatrick
M. M. I.	Millersburg	Col. W. R. Nelson	Capt. S. W. Rees
North Middletown	North Middletown	Foster P. Mitchell	John T. Gentry
Paris	Paris	F. A. Scott	Blanton L. Collier
Ruddles Mills	Paris, R. 3	Frank Miller	A. W. Nesbitt
REGION 11			
D. 41. Bald Knob	Frankfort, R. 4	W. B. Ball	Thomas A. Lewis
Bridgeport	Frankfort, R. 2	A. F. Kazec	Wilburn Barker
Elkhorn	Frankfort, R. 9	Russell Jones	Neville Claxon
Frankfort	Frankfort	D. B. Palmeter	A. T. Rice, Jr.
Garth	Georgetown	Kenneth Gillaspie	J. T. Vaughn
Great Crossing	Georgetown	W. T. Henry	D. E. Bayless
Midway	Midway	G. L. Burns	G. L. Burns
Newtown	Georgetown	Gayle W. Horn	Leon Wright
Oxford	Georgetown, R. 2	G. W. Cassity	H. H. Jones
Peaks Mill	Frankfort, R. 1	M. V. Frisby	Meridith Watts

School	Address	Principal	Basketball Coach
Sadieville	Sadieville	L. V. Welch	C. W. Morris
Stamping Ground	Stamping Ground	Joe E. Sabel	J. O. True
Versailles	Versailles	George Yates	Leo Shively
D. 42. Burgin	Burgin	J. I. Huddleston	J. W. Cooper
Cornishville	Cornishville	Rawdy Whittaker	Larue Cocanougher
Fairview	Bondville	Bruce Champion	Vernice Cinkston
Harrodsburg	Harrodsburg	J. K. Powell	Forest Sale
Kavanaugh	Lawrenceburg	Mrs. R. C. Kavanaugh	Dave Lawrence
Lawrenceburg	Lawrenceburg	Edward Adams	Edward Adams
McAfee	Harrodsburg	A. C. Harned	T. G. Harned
Nicholasville	Nicholasville	Hattie C. Warner (Supt.)	Sam Tabb
Rose Hill	Rose Hill	B. E. Chapman	Everett Gibson
Salvisa	Salvisa	Ermel N. Brown	Delbert Cunningham
Western	Sinai	Ezra Sparrow	Robert Turner
Wilmore	Wilmore	Dan R. Glass	Bill Maxwell
D. 43. Athens	Lexington, R. 5	Auburn Wells	Robert Tice
Henry Clay	Lexington	Chas. E. Skinner	John G. Heber
LaFayette	Lexington	A. B. Crawford	Maurice Jackson
University	Lexington	J. S. Mitchell	D. C. Kemper
D. 44. Berea Academy	Berea	C. N. Shutt	Waldemar Noll
Berea	Berea	Clark E. Chesnut	Clark E. Chesnut
Central	Richmond	Walter W. Moores	Douglas House
Irvine	Irvine	Wm. D. Merrifield	Turner Elrod
Kingston	Berea, R. 1	James B. Moore	James B. Moore
Kirksville	Kirksville	C. A. McCray	C. A. McCray
Madison	Richmond	A. L. Lassiter	Ralph Carlisle
Waco	Waco	Ralph Alexander	Jesse T. Moores
REGION 12			
D. 45. Buckeye	Lancaster	W. R. Tudor	W. C. Gaffney
Buena Vista	Buena Vista	Paul B. Schooler	Edmond Hammonds
Camp Dick Robinson	Bryantville	Edward Montgomery	Horace W. Hendrickson
Danville	Danville	Paul B. Boyd	Rice Mountjoy
Forkland	Gravel Switch	R. T. Owen	R. T. Owen
Junction City	Junction City	Earl Cocanougher	Louis Kriener
Lancaster	Lancaster	Ann Conrad	Robert Drennan
Parksville	Parksville	Harlan Kriener	Harlan Kriener
Paint Lick	Paint Lick	Mrs. Fay Ward Little	Robert Duerson
Perryville	Perryville	Jack Thompson	Herbie Lewis
D. 46. Brodhead	Brodhead	D. A. Robbins	W. P. Wright
Broughtontown	Crab Orchard, R. 1	R. H. Playforth	William H. Tweedy
Casey County	Liberty	L. J. Wells	W. Earl Butcher
Crab Orchard	Crab Orchard	C. G. Wheeldon	C. T. Alexander
Highland	Waynesburg	C. B. Ellison	C. B. Ellison
Hustonville	Hustonville	Raymond F. Davis	Allen Anderson
Kings Mountain	Kings Mountain	E. C. Mullins	J. E. Francis
Livingston	Livingston	Walter Chesnut (Supt.)	Marvin McWhorter
McKinney	McKinney	G. W. Burdick	Sergius W. Leach
Moreland	Moreland	J. T. Underwood, Jr.	El Burris
Middleburg	Middleburg	W. G. Kirtley	Preston Short
Mt. Vernon	Mt. Vernon	W. R. Champion	William G. Landrum
Stanford	Stanford	J. T. Embry (Supt.)	H. D. Noe
Waynesburg	Waynesburg	Oakley Lanham	Columbus Hines
D. 47. Burnside	Burnside	A. L. Fisher	Homer Ramsey
Cooperative	Cooperative	John C. Bell	John C. Bell
Eubank	Eubank	J. B. Albright	J. B. Albright
Ferguson	Luretha	Chas. T. Cole	Fenimore Gover
Jamestown	Jamestown	O. E. Humble	Johnny Dunbar
McCreary County	Whitley City	Paris Ballou	A. W. Holmes
Mill Springs	Mill Springs	Robert E. Shearer	Robert E. Shearer
Monticello	Monticello	R. F. Peters	John M. Wilson
Mt. Victory	Mt. Victory	A. D. Roberts	Joe L. Gay
Nancy	Nancy	Herbert T. Higgins	Philip T. Jasper
Parmleysville	Coopersville	Odell Campbell	Odell Campbell
Russell Springs	Russell Springs	L. A. Hart	G. W. Bernard
Science Hill	Science Hill	John B. Carr	William C. Wesley
Shopville	Shopville	Donald R. Estes	Delvin Holt
Somerset	Somerset	W. B. Jones	W. M. Clark
Stearns	Stearns	C. W. Hume	H. J. Rogers
Windy	Susie	Arthur J. Lloyd	Charles O. Bertram
D. 48. Bush	Lida	J. W. Cook	R. S. Baldwin
East Bernstadt	East Bernstadt	R. C. Miller	J. B. Parsely
Felts	Corbin	H. E. Payne	W. F. Doane
Hazel Green	East Bernstadt	Roy Taylor	C. H. Wyatt
Lily	Lily	Roy E. Johnson	Holbert Hodge
London	London	H. V. McClure	Clyde C. Greene

Happy New Year

We wish to thank our many Kentucky friends for the nice business they have given us during 1939 and we hope 1940 will have many good things in store for you, and that we can hear from you more often.

Basketball Tournaments

The various tournaments will soon roll around and don't you need new uniforms, warm-up clothing, shoes, balls, or other supplies?

Our representative, Mr. George Wilson, will be glad to call and see you with a complete line of samples and without any obligation on your part to buy.

Converse Basketball Shoes

We have a complete stock in the canvas shoes @ \$2.00, \$2.35, \$2.75, \$3.50, and the famous Converse Leather All Stars @ \$5.00, and a grade cheaper in leather @ \$3.75.

Dodge Trophies

We would like very much to send you one of our latest complete trophy catalogs and take care of your order for Championship, Runner-up, and other trophies necessary for your tournament.

By the way, do you have a copy of our latest Fall and Winter catalog No. 103?

Hunt's Athletic Goods Co.

Phone 103

MAYFIELD, KENTUCKY



"We Ship The Day You Buy"



REGION 13

School	Address	Principal	Basketball Coach
D. 49. Annville Institute Big Creek Clay County Flat Creek Jackson County Laurel Creek Letter Box Oneida Institute Tyner	Annville Big Creek Manchester Creekville McKee Mill Pond Parrot Oneida Tyner	T. H. Dunigan McCoy Lewis Ed Marcum Tip Smith Luther Farmer Kelley Morgan Lucian Burch H. L. Spurlock Forest Wyatt	T. H. Dunigan McCoy Lewis E. M. Spurlock Tip Smith Luther Farmer Oval Smith David Cunnigan Omer Hensley (Forest Wyatt (R. Reynolds Buford Clark H. D. Tye Carl Lawson Willard Jones Lincoln Combs Z. R. Howard, Jr. Foyster Sharpe Ray Fritts Dan L. Cobb Raymond Lovitt G. A. Faulkner
D. 50. Artemus Barbourville Corbin Gatliff Knox Central Lynn Camp Pleasant View Poplar Creek Rockhold Williamsburg Woodbine	Artemus Barbourville Corbin Gatliff Barbourville Corbin Pleasant View Carpenter Rockhold Williamsburg Woodbine	Buford Clark G. R. Boyd W. E. Burton Walter Campbell P. M. Broughton Arless O. Taylor Foyster Sharpe Tom Evans Dan L. Cobb C. A. Rose Joe M. Alsip	M. F. Saylor Hershel Roberts W. W. Campbell W. H. Grabruck Matt Asher J. M. Taylor James Goforth Raymond H. Herndon Roy King Barney E. Wilson Chas. McClurg H. B. Lawson W. N. Cusic R. D. Lacey
D. 51. Balkan Bell County Lone Jack Middlesboro Pineville Pruden	Balkan Pineville Fourmile Middlesboro Pineville Pruden, Tenn.	Elbert McDonald S. A. Mills Frank Creech P. L. Hamlett J. C. Eddleman Richard Slusher	
D. 52. Benham Black Star Cumberland Evarts Hall Harlan Loyall Lynch Wallins	Benham Alva Cumberland Evarts Grays Knob Harlan Loyall Lynch Wallins Creek	J. M. Taylor O. G. Roaden Talmadge Huff L. P. Manis C. W. Mathis R. N. Finchum E. M. Norsworthy H. L. Cash Milton A. Galbraith	

REGION 14

D. 53. Fleming Jenkins Kingdom Come McRoberts Stuart Robinson Whitesburg	Fleming Jenkins Linefork McRoberts Blackey Whitesburg	Curtis J. Reed O. K. Price H. E. Kingon Ira E. Smith W. L. Cooper (Supt.) R. Dean Squires Henry Robertson M. L. Napier E. Arnold Mattox Homer Jones J. Foley Snyder P. P. Estridge Elbert C. Fields William R. Smith Dreyfus Brashear Arthur Eversole W. L. Knuckles, Jr. R. M. Van Horne	Vincent Vaughn Andrew Miracle W. W. Watts Frazier Adams Casey Morton Millard Tolliver Eugene Tallent Ernest Combs A. M. Ritchie Homer Jones P. M. Payne Ray Howard Hermitt Williston William R. Smith Bingham Brashear Pursiful Combs H. F. Warn Langan Hay Morton Combs Nelson Jones A. H. Spencer Pearl Combs Clyde Davidson
D. 54. Combs Dudley First Creek Hardburly Hazard Leslie County Solar Stinnett Settlement Viper Vicco Witherspoon College	Combs Ary Blue Diamond Hardburly Hazard Hyden Busy Stinnett Viper Vicco Buckhorn	L. P. Howser Alice H. Slone A. H. Spencer J. F. Smith Wm. K. Davidson Bessie Hooks I. H. Thiessen (Supt.) C. W. Starns Henry A. Stovall Terry L. Arterberry Eugene F. Gabbard H. G. Pennycuff	
D. 55. Breathitt Carr Creek Cordia Highland Institute Hindman Jackson Riverside	Jackson Carr Creek Cordia Guerrant Hindman Jackson Lost Creek		
D. 56. Alvan Drew Campton Hazel Green Academy Lee County Owsley County Powell County	Pine Ridge Campton Hazel Green Beattyville Booneville Stanton		William H. Gavin Hobert Lykins James Hollon, Jr. J. Wendell Boxley James Bowman Thomas Gabbard

REGION 15

D. 57. Belfry Cumberland Dorton Feds Creek Hellier	Belfry Praise Dorton Fish Trap Hellier	C. H. Arnett D. E. Elswick Fred W. Cox R. A. Justice L. C. Farley	Eugene King Herman Ramey W. J. B. Williams R. A. Justice Arthur Mullins
---	--	---	---

School	Address	Principal	Basketball Coach
John's Creek	Meta	William M. Justice	G. V. Williamson
McVeigh	Pinsonfork	R. A. Walters	Edward B. Farley
Pikeville	Pikeville	T. W. Oliver	Cassius Hatcher
Pikeville Col. Acad.	Pikeville	Patty Houston	A. H. Leitch
Phelps	Phelps	Layton W. Howerton	Glenn Flaherty
Virgie	Virgie	Hobart Winburn	L. C. Hale
D. 58. Auxier	Auxier	John C. Wells	Everett Hall
Betsy Layne	Betsy Layne	D. W. Howard	David B. Leslie, Jr.
Garrett Cons.	Garrett	Curtis Owens	Wm. R. Mayo
McDowell	McDowell	George Moore	Clive Akers
Martin	Martin	Monroe Wicker	Chalmer H. Frazier
Maytown Cons.	Langley	V. O. Turner	Joseph E. Dyer
Prestonburg	Prestonburg	Claybourne Stephens	Robert Harlowe
Wayland	Wayland	Boone Hall	Wiley Jones
Wheelwright	Wheelwright	Wayne Ratliff	Edward B. Leslie
D. 59. Blaine	Blaine	W. D. Sparks	Paul H. Gambill
Clifford	Clifford	W. H. Jackson	Chas. E. Lowe
Flat Gap	Flat Gap	Ray Salyer	Ray Salyer
Inez	Inez	Russell Williamson	Russell Williamson
Jenny's Creek	Leander	Frank Webb	Frank Webb
Louisa	Louisa	Gratis D. Williams	Jack Atkins
Oil Springs	Oil Springs	Dan Stapleton	Carl B. Rice
Paintsville	Paintsville	R. G. Huey (Supt.)	L. G. Gruszkowski
Van Lear	Van Lear	Mrs. L. B. Sheppard	E. A. Thomas
Warfield	Warfield	Sheldon Clark	Fayette Fields
Webbville	Webbville	Lloyd Hamilton	Fred Arrington
D. 60. Cannel City	Cannel City	Forest Lacy	Carl Stewart
Crockett	Crockett	Woodrow Barbour	Boyd A. Cecil
Ezel	Ezel	Sara M. Conrad	Russell A. Murray
Frenchburg	Frenchburg	H. Glenn Stephens	Clarence S. Manor
Morgan County	West Liberty	W. L. Carpenter	D. C. Burton
Royalton	Royalton	C. M. Owens	Cecil H. Wilson
Salyersville	Salyersville	James L. Patton	Kenneth F. Arnett

REGION 16

D. 61. Bethel	Bethel	J. Dryden Colliver	J. Dryden Colliver
Camargo	Mt. Sterling, R. 2	A. A. Williams	Robert Copenbaker
Clark County	Winchester	Z. A. Horton	Robert R. Wilson
Mt. Sterling	Mt. Sterling	K. H. Harding	Bain M. Jones
Owingsville Cons.	Owingsville	C. F. Martin	(N. E. Darnell W. M. Roschi Silas Miller J. B. Cunningham Robert Nixon Letcher Norton Lyman Ginger Robert Laughlin Roy Lewis Guy L. Fultz Fred Caudill Jack Kibby Roy Holbrook Dock Adams W. T. Babb Curt Davis Charles McClave Chas. Juergensmeyer V. C. Loudenback Ben Flora L. E. Patterson B. F. Coffman Marvin Anderson Fayne Grone Clifton Dowell John Runyon
Salt Lick	Salt Lick	Davis Stephens	
Sharpsburg	Sharpsburg	J. B. Cunningham	
Trapp	Winchester	Robert Berryman	
Winchester	Winchester	F. G. Ogden	
D. 62. Breckenridge Tr.	Morehead	Warren C. Lappin	
Bruin	Trench	Ersel Shelton	
Carter	Carter	Farris McGlone	
Haldeman	Haldeman	F. C. Laughlin	
Hitchins	Hitchins	E. E. Wolford	
Morehead	Morehead	Mrs. A. F. Ellington	
Olive Hill	Olive Hill	D. W. Qualls	
Prichard	Grayson	W. M. Wesley	
Sandy Hook	Sandy Hook	Sam King	
Soldier	Soldier	Virgil E. Phillips	
D. 63. Greenup	Riverton	Helen B. Acker	
McKell	Fullerton	Newton Oakes	
Raceland	Raceland	E. B. Whalin	
Russell	Russell	J. H. Bradshaw	
South Portsmouth	South Portsmouth	B. F. Coffman	
Wurtland	Wurtland	Eugene Sammons	
D. 64. Ashland Senior	Ashland	Edgar K. Smith	
Catlettsburg	Catlettsburg	Carl Hicks	
England Hill	Catlettsburg, R. 1	Herbert C. Howard	

REPORT ON INSURANCE CLAIMS

To date seventy-one football injuries have been reported and forty-nine claims have been paid. A few claims are pending. There were 914 boys who were insured for the football season of 1939. In basketball, 451 boys have been insured, with two basketball injuries reported and one claim paid. Football claims which have been paid are as follows:

School	Claimant	Injury	Amount Paid
Bellevue	Bernard Kuehne	Fractured Arm	\$25.00
Benham	Wade Johnson	Broken Tooth	4.00
Benham	Robert Siphers	Broken Tooth	10.00
Benham	Hoyt Tucker	X-Ray	1.50
Benham	Bill Robinette	Fractured Ribs and X-Ray	6.50
Benham	Delmas Glovier	Broken Tooth	10.00
Benham	Douglas Nichols	Fractured Finger and X-Ray	8.50
Benham	Fred Poore	Fractured Finger and X-Ray	8.75
Benham	Delmas Glovier	Fractured Finger and X-Ray	8.50
Corbin	Jack Vermillion	Broken Tooth	10.00
Corbin	Odell Byrley	Broken and Chipped Teeth	12.00
Cumberland	Edwin Hall	Dislocated Shoulder	14.50
Cumberland	Robert Taylor	Dislocated Shoulder	14.50
Cynthiana	Elbert L. McDaniel	Dislocated Shoulder	10.00
Cynthiana	Allen Ravenscraft	Fractured Ribs	4.50
Dayton	Colman Lenz	Fractured Hand	15.00
Dayton	Jack Roden	Broken Nose	10.00
Dayton	Francis Herzog	Fractured Tibia	40.00
Fairdale	Richard Conkling	Fractured Clavicle	15.00
Fern Creek	Mickey Sparks	Fractured Mandible	35.00
Fulton	David Homra	Fractured Finger	7.50
Fulton	Milton Crawford	Fractured Thumb	7.50
Glasgow	Albert L. Harper	X-Ray	2.00
Glasgow	O. F. Curd III	X-Ray	2.00
Glasgow	Mylus Hilton	X-Ray	2.00
Highlands	Donald Bowman	Fractured Finger	7.50
Highlands	Richard Kruer	Broken Tooth	3.50
Highlands	Ted Kappas	Broken Tooth	10.00
Irvine	Owen Langan	Dislocated Shoulder	6.00
Irvine	Bobby Rose	Broken Tooth	1.00
Leitchfield	Howard Lee	Broken Tooth and X-Ray	12.00
Lloyd Memorial	Russell Chambers	Fractured Arm	31.50
Ludlow	Norton Hauser	Fractured Clavicle	25.00
Ludlow	William Puckett	Knocked Out Filling	2.00
Maysville	Robert Toller	Dislocated Knee	15.00
Maysville	Earl Holland	Knocked Out Filling	3.00
Maysville	Tom Maley	Broken Tooth	3.00
Mt. Washington	Eugene Ethington	Fractured Clavicle	25.00
Mt. Washington	Sammy Armstrong	Broken Tooth	10.00
Okolona	William Steedly	Broken Teeth	20.00
Okolona	Clarence McCoy	Fractured Humerus	16.00
Olive Hill	Frank Sammons	Dislocated Shoulder	12.50
Owensboro	Edward Cecil	X-Ray	4.00
Owensboro	Royce Cox	Fractured Ankle	9.00
Owensboro	Bobby Laswell	Fractured Shoulder	17.00
Sturgis	Everett Miller	Dislocated Knee	15.00
Sturgis	Everett Christison	Fractured Finger	7.50
Winchester	Herman Bush	Fractured Finger	7.50
Winchester	James Brandenburg	Fractured Clavicle	25.00

* * * * *

SUPPLEMENTARY LIST OF REGISTERED BASKETBALL OFFICIALS

Baker, W. M., W. K. S. T. C., Bowling Green.
 Baril, Chas., Y. M. C. A., Frankfort.
 Bennett, William A., Martha.
 Betts, Gordon, Millersburg.
 Bourn, Richard, Bellevue.
 Brown, R. H., Bloomfield.
 Caylor, Ed., Monticello.
 Carter, Lawrence, Evarts.
 Clark, Harold, Box 835, Hazard.
 Collins, Garland, Second Street, Morehead.
 Colston, Richard 1432 Fourth, Louisville.

Sunningham, Jacob, 132 E. Fourth Street, Lexington.
 Davis, Es., Box 203, Benham.
 Douglas, Herman, 507 Ward Avenue, Bellevue.
 Ellis, Charles, 100 Crescent, Erlanger.
 Ernst, Ray C., Hebron.
 Everson, George E., 233 Glendora Avenue, Louisville.
 Farrell, Monne, 31 So. Grand Avenue, Ft. Thomas.
 Farris, Charles, Carrollton.
 Franklin, Edward, Dawson Springs.
 Freeman, J. R., LaFayette, Tennessee.
 Garth, Russell, 1301 So. Fourth, Louisville.

Gore, Randolph, Paducah.
 Grandle, Olen, 320 So. East Street, Lebanon, Ohio.
 Grigsby, Lee, 209 So. Third Street, Bardstown.
 Guastini, Herman, Woodward H. S., Cincinnati, Ohio.
 Hatcher, Cassius, Pikeville.
 Heil, John H. Jr., 1623 So Third Street, Louisville.
 Herzer, Dillon, Austin, Indiana.
 Hinkle, Woodrow, Wallace Ct., Richmond.
 Jackson, William E., 1210 So. Main, Hopkinsville.
 Jeffries, Irvine, 120 N. 41st Street, Louisville.
 Layne, Ottis, Paintsville.
 Long, Harry M., 2621 W. Cumberland, Middlesboro.
 Lowry, Franklin, Albany.
 Lutz, Nicholas, 2263 Winchester Avenue, Ashland.
 McBrayer, Sherman, Worthington.
 McGinnis, Lawrence, 1326 W. 15th St., Owensboro.
 Mansfield, Joe B., Horse Cave.
 Martin, Willard, Route 2, Winchester.
 Mead, Foster, McDowell.
 Messer, James B., Barbourville.
 Messer, William, Barbourville.
 Moore, Alfred, 1554 State Street, Bowling Green.
 Napier, William S., Hyden.
 Newman, Thomas, Box 21, Munfordville.
 Newton, Reason, Lebanon Junction.
 O'Dell, Edward, Calvert City.
 Parrish, Jack, Route 2, Paris.
 Parsons, Ralph, Buena Vista.
 Peck, Mark, Lowes.
 Philpot, James, Mt. Vernon.
 Poe, Teddy, M. M. I., Millersburg.
 Putman, Lyle, Hickman.
 Ramey, Charles, 210 Union St., Portsmouth, Ohio.
 Roark, James, Prestonburg.
 Roberts, Lloyd E., 304 E. Second St., Richmond.
 Robinson, Dick, Box 942, Lexington.
 Smith, Lester, Manchester.
 Sosnin, H. A., 1507 Winter, Louisville.
 Spalding, Carl, 1435 W. Fifth Street, Owensboro.
 Spray, Max L., 1100 Central, Ashland.
 Tye, H. D., Barbourville.
 Venn, Gilbert, 1320 W. Eighth St., Cincinnati, Ohio.
 Vickers, John L., New Castle.
 Walker, Paul, Anchorage.
 Whisman, J. B., Hellier.
 Wilson, Barney E., Grays Knob.
 Winkenhofer, Arnold, Bowling Green.
 Young, John Morgan, Versailles.

* * * * *

SUPPLEMENTARY LIST OF REGISTERED FOOTBALL OFFICIALS

Davis, Es., Box 203, Benham.
 Hatcher, Cassius B., Pikeville.

— :: —

Better a pat on the back when living than a
 bucket of tears on the face when dead.

—William L. Brownell.

EMPLOYMENT BUREAUS FOR BASKETBALL OFFICIALS

Region 1—T. Sledd, Jr., Murray.
 Region 2—Louis Litchfield, Princeton.
 Region 3—Hugh Wise, Owensboro, 118 E. 21st St.
 Region 4—E. E. McMullin, Leitchfield.
 Region 5—W. M. Baker, Bowling Green, W.K.S.T.C.
 Region 6—W. B. Young, Elizabethtown.
 Region 7—L. P. Frank, Louisville, 449 So. 4th St.
 Region 8—Jack Dawson, Buechel.
 Region 9—Gaylon Lamb, Covington, 1839 Holman St.
 Region 10—Darrel C. House, Carlisle.
 Region 11—M. E. Potter, Lexington, U. of K.
 Region 12—H. Edwin Allen, Somerset.
 Region 13—J. R. Bacon, Barbourville.
 Region 14—Leslie Gay, Hazard, 716 N. Main Street.
 Region 15—J. Earl Walker, Paintsville.
 Region 16—Max L. Spray, Ashland, 1100 Central.

Principals of members schools are urged to take
 advantage of the employment bureaus. The men listed
 above can supply information concerning officials
 available for games in their respective regions.

University of Kentucky Basketball Schedule

• 1940 •

Jan. 1—KANSAS STATE . . Lexington
 Jan. 6—XAVIER Cincinnati
 Jan. 8—WEST VIRGINIA . Lexington
 Jan. 13—NOTRE DAME . . South Bend
 Jan. 20—TENNESSEE . . . Lexington
 Jan. 27—ALABAMA . . . Birmingham
 Jan. 29—VANDERBILT . . . Nashville
 Feb. 3—MARQUETTE . . . Milwaukee
 Feb. 10—ALABAMA . . . Lexington
 Feb. 12—XAVIER Lexington
 Feb. 13—MISS. STATE . . . Lexington
 Feb. 17—TENNESSEE . . . Knoxville
 Feb. 19—GEORGIA TECH . . Atlanta
 Feb. 24—VANDERBILT . . Lexington
 Mar. 14—TOURNAMENT . . Knoxville

Conference Football Standings

Central Kentucky Conference

	W	L	T	Rating
Versailles	7	0	0	28,000
Lexington	5	1	0	25,000
M. M. I.	6	0	0	22,000
Madison	5	1	1	20,000
Shelbyville	5	2	0	20,000
Winchester	5	1	1	19,643
Paris	4	2	2	19,375
Somerset	3	2	1	18,750
Stanford	3	2	1	17,917
Lawrenceburg	3	2	1	17,500
Harrodsburg	2	4	0	16,667
Irvine	2	3	1	15,000
Georgetown	2	4	1	13,571
Carlisle	2	4	1	13,571
Mt. Sterling	2	5	0	12,857
Cynthiana	2	5	0	12,857
Lancaster	1	5	0	11,667
Frankfort	0	8	0	10,000
Nicholasville	0	6	0	10,000

* * * * *

Cumberland Valley Conference

	W	L	T	Pts.	Opp.
Corbin	5	0	0	93	2
Lynn Camp	5	1	1	134	64
Middlesboro	4	1	0	56	20
Lynch	4	1	1	89	37
Harlan	5	2	1	149	85
Cumberland	4	2	2	82	52
Pineville	5	3	0	90	67
Loyall	3	2	3	86	78
Benham	4	3	1	105	90
Evarts	4	4	0	130	112
Hall	3	4	0	52	85
Bell County	2	5	0	38	105
Black Star	2	6	0	74	132
Barbourville	1	6	1	24	92
Knox Central	0	4	2	37	107
Wallins	0	7	0	25	141

* * * * *

Eastern Kentucky Conference

	W	L	T
Catlettsburg	4	0	0
Russell	3	1	1
Louisa	3	1	0
Raceland	2	2	1
McKell	3	3	0
Olive Hill	0	4	0
Wurland	0	4	0

* * * * *

South Central Kentucky Conference

	Rating
Tompkinsville	22.
Glasgow	22.1
Elizabethtown	19.28
Bardstown	18.57
St. Joe	18.33
Lebanon	17.50
Hardinsburg	17.49
St. Augustine	15.
Springfield	11.66
Campbellsville	10.
Hodgenville	10.

Big Sandy Conference

	W	L	Pct.	Pts.	Opp.
Prestonburg	3	1	.750	84	33
Pikeville	3	1	.750	55	25
Belfry	2	2	.500	62	66
Paintsville	2	2	.500	39	26
Van Lear	0	4	.000	12	102

* * * * *

Little Six Conference

	W	L	T	Pts.	Opp.
Ludlow	4	0	1	115	24
Bellevue	4	1	0	66	26
Dayton	2	1	2	79	26
Erlanger	2	2	1	26	64
Highlands	1	4	0	53	86
Dixie	0	5	0	20	119

* * * * *

Big Eight

	W	L	T	Pts.	Opp.
Covington	8	1	0	190	27
Ludlow	7	1	1	151	64
Bellevue	5	3	0	91	90
Newport	4	3	2	105	58
Erlanger	2	3	3	39	103
Dayton	2	6	2	97	170
Highlands	2	8	0	85	138
Dixie	1	7	0	44	178

* * * * *

All-Kentucky Conference

	W	L	Class	Rating
Corbin	5	0	A	20.
Henderson	3	0	A	23.33
Manual	3	0	A	23.33
Hopkinsville	2	0	A	20.
Male	4	1	A	25.
Covington	3	1	A	18.75
Ashland	2	1	A	18.36
Owensboro	2	1	A	18.66
Danville	2	2	B	17.05
St. Xavier	2	3	B	17.
Middlesboro	1	2	B	15.
Pineville	1	2	B	15.
Madisonville	1	3	B	16.25
Somerset	1	4	B	14.
Hazard	0	1	B	15.
Catlettsburg	0	3	B	15.
Central City	0	5	B	12.
Maysville	0	0	B	0.

* * * * *

North Central Kentucky Conference

	W	L	T	Pct.
Anchorage	5	0	0	1.000
Carrollton	3	0	1	1.000
Fern Creek	4	1	0	.800
Jeffersontown	2	2	0	.500
Pleasureville	2	2	0	.500
Ormsby Village	1	5	0	.166
Valley	0	3	1	.000
Eminence	0	4	0	.000

(Continued on next page)

Kentucky Coaches

The Kentucky High School Athletic Association has made remarkable progress in the past five years. The service it renders to the High Schools of Kentucky compares favorably with that of any State High School Association in the nation. There is no reason why our State Coaches Association can not be developed to the point where it will rank with the Coaches Association of our neighboring States.

No state has better trained or more successful coaches. We have developed football and basketball teams in Kentucky that are equal to any State. We should now develop our professional organization to the end that through united effort we may raise all athletic activities to the level they should be in Kentucky.

The Coaches Association has progressed and is continuing to do so. We need the help of every Coach in Kentucky. It is your Association. Whatever it accomplishes depends on the amount of time and effort you put into the organization.

* * * * *

On February first we are sending to the managers of the District Basketball Tournament a number of Coaches Registration Cards signed by the Secretary. We are asking the Managers of the District, at the time of the Tournament drawing, to collect the 1940-41 Coaches dues and give to you your registration card at that time. He is to mail the dues, name and address of the Coaches in his District to the Secretary. We believe this method will be more convenient for both the Coaches and the Secretary.

If you have any suggestions, recommendations, or proposals send them to the office of the President of the Coaches Association by the first of February in order that he may tabulate them and send a copy to the District managers by March second. On March second each District is expected to select a representative to meet with the other representatives of his Region. On March ninth the four representatives are to select a representative to represent his Region on Saturday, March 16th, at the Phoenix Hotel, Lexington, Kentucky.

* * * * *

We would like to have the consolation game of each District, Region and State be played under the NO JUMP RULE. WE believe the NO JUMP RULE eliminates a large percentage of the roughness and

tends to make better ball handlers. Twenty-five percent of the jump balls in a game results from a jump ball. So often in a close game very little basketball is played the last two minutes, most of the time is consumed by jump balls.

The difference between the NO JUMP RULE and the present Rule is whenever there is a tie ball instead of a jump ball it is put in play out of bounds by the team that was on defense at the time the ball was tied up. Tie ball on rebound goes to the team that was on defense at the time the try for goal was made.

* * * * *

I offer the following suggestion in regards to our State Basketball Tournament this year: Three sessions Thursday, two sessions Friday, two sessions Saturday. Two games Thursday morning, first game 10 A. M.; three games Thursday afternoon, first game 2 P. M.; three games Thursday night, first game 7 P. M.; two games Friday afternoon, first game 2:30 P. M.; two games Friday night, first game 7:30 P. M.; two games Saturday afternoon, first game 2:30 P. M.; two games Saturday night, consolation game 7:30 P. M.

Five games on Thursday afternoon as it was last year does not give the management enough time to clear the floor and prepare for the night games.

I also suggest that they sell only RESERVE SEATS this year. Last year during several sessions the Gym was so crowded a large percentage of the people could not see the games on account of the people standing in the aisles and in front of the seats. Furthermore, I doubt if it is safe to have such crowds packed in the Gym as was in there the Thursday afternoon session of last year. I believe the people will be willing to pay a little more per session knowing they will not be crowded in their seats and people not standing in front of them.

* * * * *

What do you think of suggesting some changes in the selection of the Coaches for the All-Star Football Game? I offer this suggestion: Divide the east into four Districts, the West into four Districts, and select a Coach from each District. No Coach may be selected two consecutive years.

—A. L. LASSITER,
President Coaches Association.

Western Kentucky Conference

Class A		Rating	Class B		Rating
Mayfield		26.	Fulton		14.
Bowling Green		25.5	Princeton		13.33
Tilghman		24.	Dawson Springs		12.05
Sturgis		23.21	Morganfield		11.5
Henderson		21.1	Central City		11.25
Russellville		21.5	Providence		11.14
Owensboro		19.37	Madisonville		11.
Murray		19.07	Trigg County		11.
Hopkinsville		19.1	Clay		10.
Marion		18.61			

PROGRAMS for BASKETBALL GAMES

In an effort to make our home basketball games more interesting to the spectators, we furnish free programs containing names, numbers, etc., of the players of the two teams. This courtesy has been well received by our fans.

The program is a mimeographed sheet which is printed in the office of the local superintendent. The cost of the materials used in making same amounts to approximately thirty-five cents per game. We usually run off four hundred copies for each game.

In order to secure the data necessary for the program, we write a letter to the coach of the opposing team about one week prior to the date of the game,

requesting that he send us the names, numbers, and heights of his traveling squad and also the color of the shirts his team will use and the team's record to date. We explain that the information is needed for our program. Only in a few cases have coaches failed to cooperate. One other point of information included on the program is the classification of the player. We obtain this information from the eligibility sheet.

Fans, now, do not have to sit in the stands and wonder who Player No. 50 is or how many years No. 8 has left to play in high school. The program gives him the "dope."

Following is a sample of our program:

MAYSVILLE BULLDOGS

(White Jersey)

WON 5 - LOST 0

Player	No.	Ht.	Class
RITCHIE	3	5'11½"	Sr.
WISE	4	5'11"	Jr.
RUBENACKER	5	5'11½"	Jr.
MALEY	6	5'8"	Jr.
DENTON	7	5'7"	Jr.
TUELL	8	5'10"	Fr.
HOLLAND	9	5'10"	Jr.
GREEN	10	5'8"	Sr.
FEARIS	11	5'11"	Sr.
POYNTER	12	5'7"	So.
TURNER	99	5'7"	Jr.

Coach - E. D. JONES

NEWPORT WILDCATS

(Black Jersey)

WON 4 - LOST 2

Player	No.	Ht.	Class
SCHRADER	20	6'	So.
DITTUS	21	5'10"	Sr.
SHEASHANG	22	6'2"	Sr.
HUCKISSON	23	5'11"	Jr.
MICHAELS	24	5'7"	Jr.
HICKEY	25	6'	Sr.
McDONALD	26	6'2"	Sr.
MORROW	27	5'9"	Jr.
KNARR	28	5'7"	Sr.
HAINES	29	6'1"	Sr.

Coach - W. J. FOSTER

Referee - RAY ERNST, Cincinnati, Ohio

Next Home Games: December 29 — HIGHLANDS BLUEBIRDS (Ft. Thomas)
January 9 — AUGUSTA PANTHERS

The PHOENIX HOTEL

1797 - on the same site - 1940

LEXINGTON, KENTUCKY

Extends hearty Congratulations and Best Wishes to the Members of the

Kentucky High School Athletic Association

and to the Personnel and Coaching Staff of the Athletic Departments of the many High Schools throughout Kentucky during the year 1940.

May good health, winning teams and Freedom from Accident and Injury
be the Chief Factors during the New Year.

The New Phoenix Company

JOSEPH C. GRAVES, Pres.

JOHN C. CRAMER, Mgr.

ALBERT E. HUKLE Asst. Mgr.

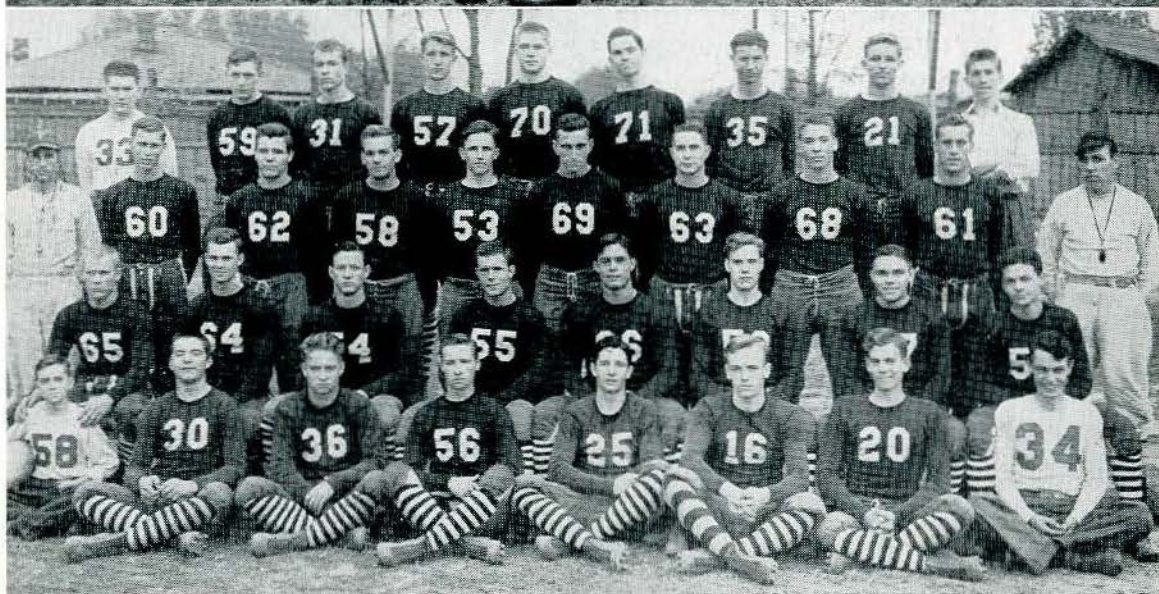

Top: CATLETTSBURG, Eastern Kentucky Champs
 Middle: VERSAILLES, Central Kentucky Champs
 Bottom: CORBIN, Cumberland Valley and All-Kentucky Champs

A RED HOT SPECIAL

Moulded
Basketball
for only
4.35



Moulded
Basketball
for only
4.35

HERE IS THE STORY—This ball is manufactured by the John T. Riddell Co. and is in our present catalog as RIDDELL No. 2 with a School Price of 6.00.

The factory is making a slight change in the leather tannage and for that reason have closed out at a special low price all those which they had on hand. We bought them and are now passing along to you this saving. We recommend this ball as a "Super Buy" at 4.35 and suggest that your school buy 4 or 5 for practice balls so your boys will have plenty of opportunity for handling these new moulded balls.

HONOR AWARDS



COAT STYLE SWEATERS

With 6" Chenille Letter

No.	
1420—Heavy shaker knit.....	10.00
920—Baby shaker knit.....	6.75
45T—Heavy jersey weave..	5.85



V-NECK SWEATERS

With 7" Chenille Letter

No.	
1430—Heavy shaker knit.....	8.65
930—Baby shaker knit.....	5.55
55R—Heavy jersey weave..	5.35

SERVICE STRIPES

Any number may be put in a sleeve at 25c per garment. If stripes are used in letters add 5c per stripe.

If Crew Neck or U-Neck Sweaters are wanted, they may be had at the same price as the V-Neck type.

THE SUTCLIFFE CO.

INCORPORATED

LOUISVILLE, KENTUCKY