

1-1-1944

# The Kentucky High School Athlete, January 1944

Kentucky High School Athletic Association

Follow this and additional works at: <http://encompass.eku.edu/athlete>

---

## Recommended Citation

Kentucky High School Athletic Association, "The Kentucky High School Athlete, January 1944" (1944). *The Athlete*. Book 451.  
<http://encompass.eku.edu/athlete/451>

This Article is brought to you for free and open access by the Kentucky High School Athletic Association at Encompass. It has been accepted for inclusion in The Athlete by an authorized administrator of Encompass. For more information, please contact [Linda.Sizemore@eku.edu](mailto:Linda.Sizemore@eku.edu).

# THE KENTUCKY



## High School Athlete

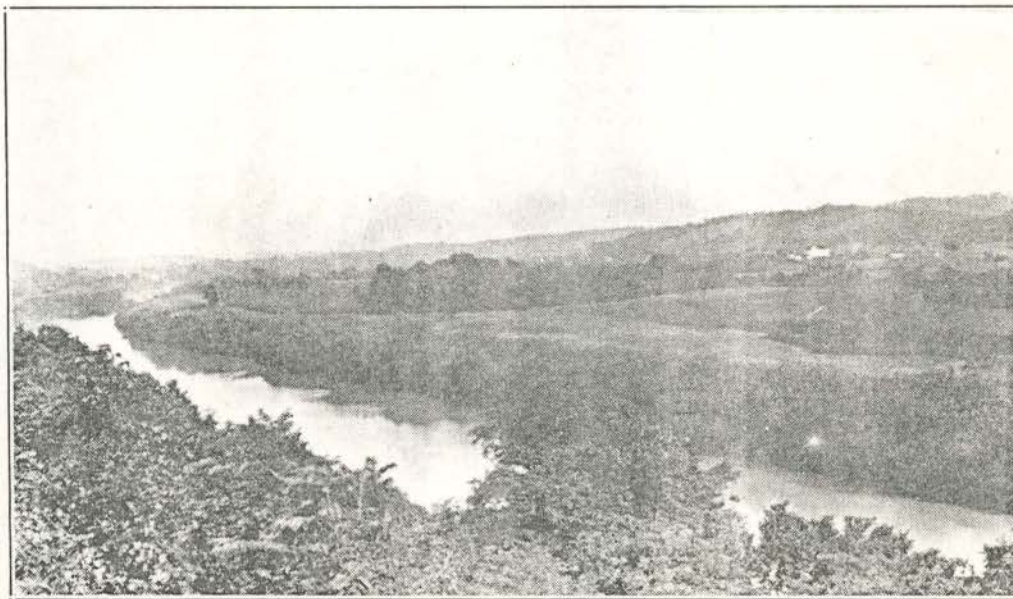
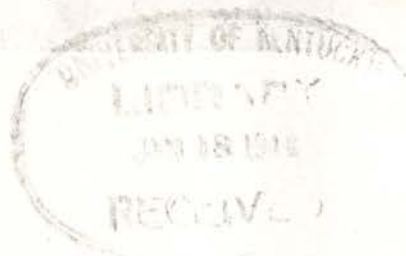

**The Hills Of Old Kentucky**  
Scene On Kentucky River Between  
Owen and Henry Counties

*Story on Page 2*

Official Organ of the KENTUCKY HIGH SCHOOL ATHLETIC ASSN.  
JANUARY - 1944





School Administrators,  
Coaches, Players, Spectators,  
Students----Everybody

Let's make this New Year's resolution together! . . . to do everything we possibly can to help our gallant fighting men win to final Victory in '44! With the staunch determination every American has in his heart these days, that resolution will certainly be kept. Just keep in mind all the important things you can do to be of service . . . in civilian defense . . . in contributing blood . . . in promoting health programs . . . in salvage work . . . and in buying as many War Bonds as you can. Then our best New Year's wishes will come true sooner . . . a Victorious New Year to all!





# The Kentucky High School Athlete

Official Organ of the  
Kentucky High School Athletic Association

Vol. VI - No. 6

JANUARY, 1944

\$1.00 Per Year

## Report of Basketball Clinic Work

By Charles J. Vettiner, 1943-44 Clinic Director

In my trip over Kentucky representing the K.H. S. A. A. and conducting the 1943-44 basketball clinics, I came to realize fully what is meant by southern hospitality. It seems that most of this southern hospitality has been centralized in one state, our state of Kentucky. From the mountains to the Pennyrile and from the northernmost section to the southernmost I found coaches, officials, and school administrators to be the "Cream of the Crop" in their display of genuine friendliness, courtesy, and hospitality. One has to make this fifteen hundred mile trip over the state himself, and meet these fine school men, to really appreciate the high calibre of the men who conduct the athletic programs in the various sections of Kentucky.

The program for the clinics was constructed to accomplish three aims: (1) A sound interpretation of the basketball rules, (2) promotion of uniform officiating throughout Kentucky, (3) promotion of a better understanding between coaches and basketball officials. The average time consumed in carrying out this three-point program in the sixteen clinics was two hours and fifteen minutes. Some sessions used more time as various discussions arose in some clinics which did not in others. Only one clinic failed to run at least two hours and that was the Bowling Green session which was scheduled for 9:30 p. m., an hour and a half later than the usual time of 8 p.m. in other towns. This was so scheduled because of the fact that it was on Friday night and most officials and coaches were busy with the usual Friday night basketball games.

It was generally agreed over the state that it was not only necessary for officials to have a thorough knowledge of the rules, but that it was doubly important that they know how to apply the rules in order that a more uniform style of officiating might be accomplished all over Kentucky. All of the coaches and officials were eager to see officiating become uniform enough to permit teams from any section of the state to compete with those from sections hundreds of miles away without being handicapped by officiating which is entirely new and foreign to them. With this idea of uniformity in mind, each

clinic discussed the various inconsistencies of officiating, came to certain agreements, and made definite recommendations to officials for the accomplishment of uniform officiating in Kentucky. These recommendations and a brief summary of the discussions which caused them to be adopted follow:

- (1) Officials in different sections of the state have been using different sets of signals. Therefore, the sixteen clinics agreed that the standard set of signals shall be: (a) the open palm extended arm's length over the head toward the scorer's table, moved in a sidewise motion for time-out, (b) a chopping motion with the hand for time-in, (c) thumbs up for held ball, (d) sifting hands across each other pointed toward the floor to indicate "No Goal".
- (2) Many fouls and violations are not called promptly, or the official delays his whistle until another play has started, or sometimes the official anticipates a foul or violation and calls it before it actually occurs. The first instance is the situation generally known as the "slow whistle", whereas the second is commonly called the "quick whistle". The unanimous recommendation to officials to be sure that a foul or violation has taken place before sounding the whistle, then sound it immediately.
- (3) The technical official came in for quite a bit of discussion. Coaches and officials all over the state condemned this type. Everyone was opposed to the calling of technical fouls on the crowds for booing. It was strongly advised that school officials get their crowds under control. The coach is hereby asked to refrain from showing his emotions by jumping up from the bench when an official seemingly has made a mistake or missed a play. The crowd watches the coach, and, when he shows his displeasure, it was agreed that the crowd follows suit. The unanimous recommendation was for officials to avoid technicalities when they have no ef-

(Continued on Page Eleven)



JANUARY, 1944

Vol. VI - No. 6

Published monthly, except June and July, by the Kentucky High School Athletic Association.  
Office of Publication, Henderson, Ky.

Entered as second-class matter at the post office at Henderson, Kentucky, under the act of March 3, 1879

Editor ..... W. B. OWEN  
Leitchfield, Kentucky

BOARD OF CONTROL

President ..... Russell E. Bridges, Fort Thomas  
Vice-President ..... W. B. Owen, Leitchfield, Ky.  
Secretary-Treasurer ..... Theo. A. Sanford, Henderson  
Directors—Russell Williamson, Inez; W. C. Jetton, Paducah;  
J. R. Binford, Versailles; H. B. Gray, Bowling Green.  
Subscription Rates . . . \$1.00 Per Year.

*From the Secretary's Office*

**REPORTS NOW DUE**  
1. 1943 Football Participation List.  
2. School's Report on Officials (Football).  
3. Official's Report on Schools (Football).

**Employment Bureaus For Officials**

The secretary has established bureaus for officials in the sixteen basketball regions. All registered officials should send their schedules at once to the bureau heads in their respective areas. The bureaus are as follows:

- Region 1—J. O. Lewis, Fulton.
- Region 2—Louis Litchfield, Princeton.
- Region 3—Frank Camp, Henderson.
- Region 5—H. B. Gray, Bowling Green.
- Region 6—W. D. Chilton, Bardstown.
- Region 7—Asher Strull, Division of Recreation, Central Park, Louisville.
- Region 8—T. K. Stone, Carrollton.
- Region 9—John W. Deaver, 218 Sterrett, Covington.
- Region 10—Earl D. Jones, Maysville.
- Region 11—C. W. Hackensmith, University of Kentucky, Lexington.
- Region 12—Ernest Woford, Danville.
- Region 13—Herb Tye, Barbourville.
- Region 14—J. Foley Snyder, Hazard.
- Region 15—T. W. Oliver, Pikeville.
- Region 16—Ernie Chattin, Y. M. C. A., Ashland.

**Supplementary List Of Registered Basketball Officials**

- Beaven, John G., R. 2, Lebanon.
- Brinkmeyer, R. B., 1019 Considine Ave., Cincinnati, Ohio.
- Brown, Myrel C., Whitesburg.
- Buchanan, Paul M., Barbourville.
- Clark, W. H., 328 Kingsway Dr., Lexington.
- Clements, Charles Robert, Colonial Hotel, Berea
- Creelius, H. M., Winslow, Indiana.

- Eaton, Joseph Harold, Box 43, Pawling Hall, Georgetown College, Georgetown.
- Ellis, Thomas B., Bardstown.
- Greenslait, James W., Raceland.
- Gunkler, O. H., Berea College, Berea.
- Hazelwood, Archie, Hebbardsville.
- Johnson, Ernest, Box 643, Pikeville.
- Johnson, James H., Owensboro.
- King, P. J., 712 Frederica, Owensboro.
- Lake, Frank, 1909 Pine St., Kenova, W. Va.
- Litchfield, Louis, 604 Main St., Princeton.
- Looney, Dick, Praise.
- McHale, Edward J., 2318 Quebec, Cincinnati, Ohio.
- Moser, Jack Henry, 36 Jackson St., Berea.
- Norris, Charles E., McKee.
- Peek, Kenneth H., General Delivery, Benton.
- Roberts, Eugene, Georgetown.
- Sageser, David B., Box 75, Campton.
- Sears, Leonard, Shopville.
- Shaw, Russell, 108 Second North, Campbellsville.
- South, Wendell, Center.
- Stone, William B., Pikeville.
- Strull, Asher, 2100 Murray, Louisville.
- Tucker, Jack, R. 3, Paris.
- Tufts, James R., Box 654, Paintsville.
- Varble, William, 1705 Cypress St., Louisville.
- Watters, Richard W., 3620 Monroe, Rossmoyne, Ohio.

**THE KENTUCKY RIVER**

*Picture on Front Cover*

From Beatyville, where the three forks combine to form the Kentucky river, to Carrollton on the Ohio, the waters follow a course that rivals in beauty and grandeur anything the world has to offer. Henry Hudson discovered a great stream flanked by the famous palisades, but he found nothing that surpasses the limestone cliffs of the Kentucky.

Rushing toward the Ohio the Kentucky in its ever winding course passes historic Boonesboro, skirts the Bluegrass, fed here by crystal clear spring water that does strange things when put in contact with Kentucky corn, fed there by numerous smaller streams, and ignores the feeble efforts of industrialists to pollute it with the products of their factories. At Frankfort the tomb of Daniel Boone looks down from one side, the majestic capitol building and the governor's mansion from the other. Politics may be the damnest in Kentucky, but the Kentucky doesn't seem to mind as it straightens out a bit beyond Frankfort and continues on to the mighty waters of the Ohio.



# *From the Secretary's Office*

## 1943-44 MEMBERSHIP IN THE KENTUCKY HIGH SCHOOL ATHLETIC ASSOCIATION

### REGION 1

	School	Address	Principal	Basketball Coach
D. 1	Cayce	Cayce	A. J. Lowe	James T. Roberts
	Fulton	Fulton	W. L. Holland	Jimmie Baker
	Hickman	Hickman	Thos. N. McCoy	Thos. N. McCoy
	Western	R. 3, Hickman	Elbert Clark	Elbert Clark
D. 2	Central	Clinton	John Robinson	John Robinson
	Fulgham	R. 1, Clinton	Bearl Darnell	Bearl Darnell
D. 3	Arlington	Arlington	G. O. Cavanah	Paul E. Cates
	Bardwell	Bardwell	Beulah Simmons	C. F. Sanner
	Cunningham	Cunningham	R. L. Petrie	R. L. Petrie
	Milburn	Milburn	Albert W. Ray	Ruby Sanders
D. 4	Ballard County	LaCenter	Junius Lewis	Junius Lewis
	Bandana	Bandana	W. F. McGary	W. F. McGary
	Barlow	Barlow	Ira E. Simmons	Ira E. Simmons
	Kevil	Kevil	Louise Farris Page	Rev. Neil Moore
	Wickliffe	Wickliffe	O. A. Adams	O. A. Adams
D. 5	Augusta Tilghman	Paducah	Walter C. Jetton	Otis Dinning
	Lone Oak	Paducah	James M. Lynch	James M. Lynch
	Reidland	R. 4, Paducah	M. S. Greer	Lester Coheen
	St. Mary's Academy	Paducah	Sister Agatha	Edd Kellow
D. 6	Cuba	R. 1, Mayfield	H. R. Jones	H. R. Jones
	Fancy Farm	Fancy Farm	Sr. Mary Carmelia Taylor	Rev. Edward Russell
	Farmington	Farmington	J. B. Hardeman	M. B. Rogers
	Lowes	Lowes	R. L. Wyman	R. L. Wyman
	Mayfield	Mayfield	S. W. Douthitt	Ual Killebrew
	Melber	Melber	H. C. Shemwell	Jesse Crowley
	Sedalia	Sedalia	T. C. Arnett	T. C. Arnett
	Symsonia	R. 1, Elva	R. L. Sisson	R. L. Sisson
	Wingo	Wingo	Adron Doran	Adron Doran
	D. 7	Benton	Benton	J. Ernest Fiser
Brewers		Brewers	Alton Ross	McCoy Tarry
Calvert City		Calvert City	Ray T. Hall	Ray T. Hall
Hardin		Hardin	A. N. Duke, Jr.	A. N. Duke, Jr.
D. 8	Sharpe	R. 1, Calvert City	John L. Gregory	J. E. Walker
	Almo	Almo	Guy Lovins	Milton Walston
	Faxon	R. 6, Murray	Roy H. Willoughby	Roy H. Willoughby
	Hazel	Hazel	Buford B. Hurt	Buford B. Hurt.
	Kirksey	Kirksey	J. H. Walston	J. H. Walston
	Lynn Grove	Lynn Grove	Buron Jeffrey	Buron Jeffrey
	Murray Training	Murray	Ed Filbeck	Preston Holland
	New Concord	Murray	C. M. Graham	Roy Stewart
		New Concord	Edward T. Curd	Edward T. Curd
	D. 9	Eddyville	Eddyville	L. B. Piercy
Kuttawa		Kuttawa	B. G. Moore	William Hayden
Trigg County		Cadiz	Roy McDonald	Lee Redden
D. 10	Hampton	Hampton	Franklin Crutcher	Aurel Threlkeld
	Livingston County	Smithland	J. Preston Dabney	H. B. Alderdice
	Salem	Salem	T. H. Barton	Harvey Ellis

### REGION 2



	School	Address	Principal	Basketball Coach
D. 11	Butler Cobb Fredonia	Princeton Cobb Fredonia	H. J. Watson A. D. Smith Wood Holloway	Cliff J. Cox Jack Byrd William L. Taylor
D. 12	Frances Marion Mattoon Shady Grove Tolu	Fredonia Marion R. 4, Marion Shady Grove Tolu	Louis Litchfield Braxton McDonald H. W. Faith Roy Joyce F. O. Guess	Louis Litchfield Paul Woodall H. W. Faith J. R. Brown
D. 13	Anton Dalton Madisonville Nebo	R. 3, Madisonville Dalton Madisonville Nebo	Olah Ray Murphey B. D. Nisbet Sam B. Pollock C. R. Harralson	Arnold Hicks Ray Ellis C. R. Harralson
D. 14	Dawson Earlington Mortons Nortonville	Dawson Springs Earlington Mortons Nortonville	Barber Uel Sisk J. Noel Glasscock O. W. Lovan A. L. Skaggs	Byron Ervin Loyd Barnard O. W. Lovan Paul T. King
D. 15	Crofton Hopkinsville Lacy Pembroke Sinking Fork South Christian	Crofton Hopkinsville R. 7, Hopkinsville Pembroke R. 5, Hopkinsville Herndon	Milton O. Traylor Charles J. Petrie James O. Waddell L. W. Allen H. W. Hunt Pat M. McCuiston	Milton O. Traylor Oakley Brown James O. Waddell (Supt.) L. W. Allen T. W. Stewart Pat M. McCuiston
D. 16	Clifty Todd County Trenton	Clifty Elkton Trenton	L. W. Pike D. P. Curry James H. Jones	L. W. Pike A. Garnett Day James H. Jones
<b>REGION 3</b>				
D. 17	Morganfield Sturgis Uniontown	Morganfield Sturgis Uniontown	Eberly Hammack William T. McGraw (Supt.) Otis Harkins	Joe Luckett William T. McGraw Otis Harkins
D. 18	Clay Dixon Onton Poole Providence Sebree Slaughters Wheatcroft	Clay Dixon Onton Poole Providence Sebree Slaughters Wheatcroft	J. Edgar Pride Helen Lisman Henry C. Price Wilbur H. Collins L. A. Traylor (Supt.) Fred Poore B. L. Sizemore Wilbur B. Horning	Henry C. Price Wilbur H. Collins L. A. Traylor Fred Poore B. L. Sizemore Wilbur B. Horning
D. 19	Barret Man. Training Corydon Hebbardsville Holy Name Niagara Robards Weaverton	Henderson Corydon Hebbardsville Henderson R. 3, Henderson Robards R. 3, Henderson	Archie Riehl Onas Evans J. O. Ward Rev. Gipperich C. B. West Isham Sellers C. B. West	Wilms Kiefer Onas Evans J. O. Ward James Delker T. Jewell Isham Sellers C. B. West
D. 20	Daviess County Owensboro St. Frances Academy St. Joseph Utica West Louisville Whitesville	R. 1, Owensboro Owensboro Owensboro Owensboro Utica West Louisville Whitesville	Sheldon Reynolds J. William Snyder Sr. Francis Borgia Sr. Mary Edna H. W. Betts Margaret McNamara J. O. Kelley	Harry Earl Shelton Lawrence McGinnis Rev. R. W. Connor Thomas A. Murphy H. W. Betts Margaret McNamara J. O. Kelley
D. 21	Beech Grove Calhoun Livermore Sacramento	Beech Grove Calhoun Livermore Sacramento	J. P. Miles, Jr. C. V. Watson L. G. Curry Henry V. Williams	J. P. Miles, Jr. C. V. Watson L. G. Curry C. F. Miller
D. 22	Breckinridge County Frederick Fraize Irvington	Hardinsburg Cloverport Irvington	H. F. Smith (Supt.) H. M. Wesley Leo Ashby	Arkley Meador Charles F. Feltner Leo Ashby
D. 23	Hawesville Lewisport	Hawesville Lewisport	Uel W. Ross D. A. Meador	Otto Keown Paul Keown
D. 24	Ekron Flaherty Meade County	Ekron Vine Grove Brandenburg	Mildred Smith M. E. Swain Mrs. C. P. Miller	Dennis Allen M. E. Swain E. W. Pace



## REGION 4

	School	Address	Principal	Basketball Coach
D. 25	Centertown Dundee Fordsville Hartford	Centertown Dundee Fordsville Hartford	R. P. Brown H. M. Daniel L. L. Lewis L. G. Shultz	R. P. Brown H. M. Daniel L. L. Lewis H. A. Bates
D. 26	Beaver Dam Central Park Cromwell Horse Branch Rockport	Beaver Dam McHenry Cromwell Horse Branch Rockport	E. E. Tartar O. L. Shultz C. O. Brown Stanley Byers D. B. Lutz	H. D. McCormick Raymond Robertson C. O. Brown Stanley Byers
D. 27	Bevier-Cleaton Bremen Central City Drakesboro	Cleaton Bremen Central City Drakesboro	I. L. Baker J. T. May Eugene Kifer Howard Shaver	I. L. Baker Ellis C. Riley Delmas Gish Thomas Neathamer
D. 28	Dunmor Greenville Hughes Kirkpatrick	Dunmor Greenville Browder	Harland Anderson J. H. Harvey Thomas Brantley	Lenorice O. Baugh J. H. Harvey Thomas Brantley
D. 29	Morgantown Rochester	Morgantown Rochester	W. Foyest West O. G. Beliles	W. Foyest West O. G. Beliles
D. 30	Brownsville Kyrock Sunfish	Brownsville Kyrock Sunfish	R. A. Demunbrun J. R. Skaggs Glen Duvall	R. A. Demunbrun Oren Webb Glen Duvall
D. 31	Caneyville Short Creek	Caneyville Short Creek	Lettie Wilson Lucille Morris	Raymond Majors Nora Young Mahurin
D. 32	Clarkson George H. Goodman Leitchfield	Clarkson Big Clifty Leitchfield	Ira L. Harrison Ruadelle Van Norte W. B. Owen	Bailey E. Basham Ruadelle Van Norte Hubert Kessinger

## REGION 5

D. 33	Alvaton Bowling Green Bristow College Hadley North Warren Richardsville South Warren	Alvaton Bowling Green R. 1, Bowling Green Bowling Green Hadley Smith's Grove Richardsville Rockfield	D. J. Hays H. B. Gray Jeff Stagner C. H. Jagers Jacob Stagner Mrs. Jesse Stone H. R. Matthews James R. Huey	Anna Meisel Douglas Smith R. E. Kimbrough Frank Lawrence Jacob Stagner E. R. Vaughn L. W. Woodward James R. Huey
D. 34	Adairville Auburn Chanders Chapel Lewisburg Olmstead Russellville	Adairville Auburn Russellville Lewisburg Olmstead Russellville	R. E. Stevenson Garland Garrison Mrs. Urey Simmons J. F. Stovall Loy N. Dycus W. H. Haynes	R. E. Stevenson Garland Garrison C. B. Barnett J. F. Stovall Loy N. Dycus W. H. Haynes
D. 35	Franklin Simpson County	Franklin Franklin	Leon Cook B. E. Harrison	Leon Cook Edwin J. Mayes
D. 36	Allen County Scottsville	Scottsville Scottsville	T. C. Simmons H. A. Ward	T. C. Simmons Bradford D. Mutchler
D. 37	Austin-Tracy Cave City Glasgow Hiseville Park City Temple Hill	Austin Cave City Glasgow Hiseville Park City R. 4, Glasgow	(Supt.) G. R. Helm N. Wilson Burks Paul Vaughn Lenis Reece H. K. Spear David Montgomery	G. R. Helm J. S. Perkins Richard Dougherty Lenis Reece Willis B. Borden David Montgomery
D. 38	Burkesville Clinton County Martha Norris Mem.	Burkesville Albany Marrowbone	(Supt.) R. A. Palmore L. H. Robinson Harbert Walker	Jack Shannon L. H. Robinson Harbert Walker
D. 39	Center Edmonton Summer Shade	Center Edmonton Summer Shade	F. L. Edwards Russell Fraser Eva Barton	F. L. Edwards Russell Fraser Earl D. Harvey
D. 40	Fountain Run Gamaliel Tompkinsville	Fountain Run Gamaliel Tompkinsville	Carlos High L. Freeman Crowder Cleon Hopper	Carlos High Harold C. Smith Darrell Carter



## REGION 6

	School	Address	Principal	Basketball Coach	
D. 41	Columbia Greensburg Knifley	Columbia Greensburg Knifley	Mary Lucy Lowe J. H. Sanders Demaree Richards	John Burr Stanley DeBoe	D. 61
D. 42	Bradfordsville Campbellsville Lebanon St. Augustine's St. Charles Taylor County	Bradfordsville Campbellsville Lebanon Lebanon R. 2, Lebanon Campbellsville	B. H. Crowe J. R. Hayes Horace A. Johnston Sr. Mary Benecia Sr. Josephine Pate L. B. Cox	B. H. Crowe Paul J. Coop Wilmer Garrison Nick Smith Rev. Fred Dudine Clay Marcum	D. 62
D. 43	Buffalo Cub Run Hodgenville Horse Cave Magnolia Memorial Munfordville	Buffalo Cub Run Hodgenville Horse Cave Magnolia Hardyville Munfordville	(Supt.) Cecil A. Thompson Harold McCombs (Supt.) Marshall E. Hearin J. M. Dodson H. W. Puckett J. C. Cave H. R. Riley	Leonard Pepper Donald Jagers Ernest Broady J. B. Mansfield Dillard Moor Daymon W. Day W. E. Waller	D. 63 D. 64
D. 44	Elizabethtown Glendale Lynnvale Sonora Upton	Elizabethtown Glendale White Mills Sonora Upton	(Supt.) H. C. Taylor J. M. F. Hays H. E. Pilkenton F. G. Holland (Supt.) C. T. Clemons	Claiborne Walton J. M. F. Hays W. E. Parsons F. G. Holland C. T. Clemons	D. 65
D. 45	Fort Knox Howe Valley Rineyville Vine Grove West Point	Fort Knox Cecilia Rineyville Vine Grove West Point	(Supt.) William E. Kingsolver Tommy Houk H. L. Perkins James T. Alton (Supt.) Kelly Thurman	Herschel J. Roberts Tommy Houk H. L. Perkins E. T. Henderson Thomas Boswell	D. 66 D. 67
D. 46	Lebanon Junction Mt. Washington Shepherdsville	Lebanon Junction Mt. Washington Shepherdsville	Corinne Beeler Thomas Omer H. T. Peterson	Bob Roberts Thomas Omer J. A. Hayes	D. 68
D. 47	Bardstown Bloomfield Boston Chaplin St. Joseph's Prep. Taylorsville	Bardstown Bloomfield Boston Chaplin Bardstown Taylorsville	(Supt.) Thomas B. Ellis W. T. Buckles Earl B. Huber Margaret Crume Bro. Colombiere, C. F. X. (Supt.) H. N. Ockerman	Thomas B. Ellis W. T. Buckles Earl B. Huber Margaret Crume Bro. Alfred, C. F. X. H. N. Ockerman	D. 69 D. 70
D. 48	Fredericktown Mackville Springfield Willisburg	R. 2, Springfield Mackville Springfield Willisburg	(Supt.) Sr. M. Raphael T. L. Cocanougher Bennett R. Lewis C. R. Ash	Jerome Lammer; Freddie Lake H. A. McCabe C. R. Ash	D. 71 D. 72

## REGION 7

	duPont Man. Training Louisville Male St. Xavier	Louisville Louisville Louisville	F. J. Davis W. S. Milburn Bro. Noel, C. F. X.	Hilmon Holley Paul Jenkins Bob Schuhmann	D. 73
--	---	--	---	--	-------

## REGION 8

D. 57	Fairdale Fern Creek Jeffersontown Valley	Coral Ridge R. 2, Buechel Jeffersontown Valley Station	Charles W. Blake O. M. Lassiter Lisle R. Sherrill Julia R. Fahey	Harry Hardin S. J. Ruff Lisle R. Sherrill Bernard Hickman	D. 74 D. 75
D. 58	Anchorage Crestwood LaGrange Liberty Ormsby Village Rugby University	Anchorage Crestwood LaGrange Prospect Anchorage Louisville	Paul Walker John W. Trapp H. R. Kirk Viola K. Adams Anna B. Moss C. M. Mathis	Paul Walker John W. Trapp Stewart M. Gaunce Rev. James C. Maloney W. G. Mathis	D. 76 D. 77
D. 59	Finchville Gleneyrie Mt. Eden Shelbyville Simpsonville	Finchville R. 2, Shelbyville Mt. Eden Shelbyville Simpsonville	(Supt.) James Burnett Frank Miller J. C. Cunningham C. Bruce Daniel James E. Golden, Jr.	James Burnett Frank Miller Morris Chilton A. D. Tackett Bruce Sweeney	D. 78 D. 79
D. 60	Bagdad Cropper Henry Clay Waddy	Bagdad Cropper R. 3, Shelbyville Waddy	Fred Trammell James Price H. V. Tempel W. R. Martin	Austin Harrod Bert E. Smith Roy Kirby Joe Donovan	D. 80



	School	Address	Principal	Basketball Coach
D. 61	Campbellsburg Eminence New Castle Pleasureville Sulphur	Campbellsburg Eminence New Castle Pleasureville Sulphur	G. H. England W. L. Reed Armon C. Berry Stephen S. Wilson Morgan E. Gillock	Claud Pardo W. L. Reed Armon C. Berry  James T. Stivers
D. 62	Carrollton Gallatin County Milton Sanders Trimble County	Carrollton Warsaw Milton Sanders Bedford	Palmore Lyles John W. Koon F. D. Wilkinson William D. Smart W. G. Lusby	Robert Eison Ulous Carlton F. D. Wilkinson William D. Smart Bob Wilcox
D. 63	Bethany New Liberty Owenton	Beechwood New Liberty Owenton	Nell Lucas Scott E. G. Traylor (Supt.) Martha Holbrook	Robert C. Lee E. G. Traylor Robert G. Nixon
D. 64	Crittenden Dry Ridge Mason Williamstown	Crittenden Dry Ridge Mason Williamstown	M. Gardner Harold Miller R. Lester Mullins (Supt.) H. T. Mathews, Jr.	L. N. Stamper Harold Miller W. J. Kuhn H. T. Mathews, Jr.

REGION 9

D. 65	Burlington Hebron New Haven	Burlington Hebron Union	Lawrence Rodamer Chester Goodridge John Masters	Carl Wainscott Chester Goodridge John Masters
D. 66	Simon Kenton Walton-Verona	Independence Walton	R. S. Moore Katherine Scott	Bert G. Catron
D. 67	Florence Lloyd St. Henry	Florence Erlanger Erlanger	F. D. Caton James I. Tichenor Sr. M. Julitta	F. D. Caton Bugess Robbins Robert Ross
D. 68	Beechwood Dixie Heights	Covington Covington	Glorene Hall G. K. Gregory	H. Barry Rose William Perkins
D. 69	Holmes Ludlow	Covington Ludlow	R. E. Helmick Edgar McNabb	William Schwarberg Robert Shearer
D. 70	Highlands Newport Newport Catholic	Ft. Thomas Newport Newport	R. V. Anderson J. L. Cobb Rev. John McCrystal	Ralph Carlisle M. J. Cavana Bob Kehoe
D. 71	Bellevue Dayton	Bellevue Dayton	George H. Wright E. B. Smith	Ben Flora Willard A. Bass
D. 72	A. J. Jolly Campbell County Silver Grove	California Alexandria Silver Grove	Edward E. Ball F. I. Satterlee (Supt.) A. E. Anderson	W. S. Mitchell L. E. Woolum

REGION 10

D. 73	Berry Falmouth Morgan	Berry Falmouth Morgan	James Garland (Supt.) L. H. Lutes Richard Gulick	Curtis Sanders Roy Holt Richard Gulick
D. 74	Connersville Cynthiana Oddville Renaker	R. 1, Cynthiana Cynthiana Cynthiana, R. 3 Cynthiana, R. 6	Gayle W. Horn W. E. Boswell Marshal Foley R. T. Jacobs	Gayle W. Horn K. B. Stanfield Marshal Foley R. T. Jacobs
D. 75	Augusta Brooksville Deming	Augusta Brooksville Mt. Olivet	Charles Amberson Jarvis D. Parsley Mrs. H. L. Webb	Jarvis Parsley William W. Insko
D. 76	Maysville Minerva Orangeburg	Maysville Minerva R. 3, Maysville	Roy Knight D. C. Allie Hubert Hume	Earl Jones D. C. Allie H. K. Carl
D. 77	Fleming County May's Lick	Flemingsburg May's Lick	William F. Russell Clark E. Chesnut	William E. Russell Clark E. Chesnut
D. 78	Carlisle Headquarters	Carlisle Carlisle	Nancy E. Talbert John P. Pirtle	John Jewett Thomas C. Johnson
D. 79	M. M. I.	Millersburg	W. R. Nelson	J. W. Rees
D. 80	Center Hill Clintonville North Middletown Paris	R. 5, Paris Clintonville North Middletown Paris	A. M. Shelton F. M. Stroker John Gentry F. A. Scott	A. M. Shelton Kelley C. Haley John Gentry Blanton L. Collier



REGION 11

School	Address	Principal	Basketball Coach	D.	95	M
<b>REGION II</b>						
D. 81	Garth Georgetown	Kenneth G. Gillaspie	Joe E. Johnson	D.	96	Ja
	Great Crossing Georgetown	W. T. Henry	W. T. Henry			W
	Oxford R. 2, Georgetown	G. W. Cassity	E. W. Walton			Ra
	Sadieville Sadieville	L. V. Welch	L. V. Welch			
	Stamping Ground Stamping Ground	Joe E. Sabel	Joe E. Sabel			
D. 82	Bald Knob R. 4, Frankfort	William B. Ball	Roy Bondurant	D.	97	C
	Bridgeport R. 2, Frankfort	A. F. Kazee	J. L. Cardwell			L
	Elkhorn R. 9, Frankfort	Russell Jones	Russell Jones			O
	Frankfort Frankfort	J. Matt Sparkman	Raymond Herndon			
	Good Shepherd Frankfort	Father Joseph A. O'Dwyer	Gordon H. Heuer	D.	98	Ja
	Midway Midway	Mrs. O. B. Wilder	James K. Raisor			Ty
	Peaks Mill R. 1, Frankfort	M. V. Frisby	Lambert Young			
	Versailles Versailles	George M. Yates	William C. Wesley	D.	99	Al
D. 83	Kavanaugh Lawrenceburg	Mrs. R. C. Kavanaugh	Fox DeMoisey			Ba
	Lawrenceburg Lawrenceburg	E. L. Tullis	John Morgan Young			Ki
	Western Sinai	Ezra Sparrow				Ly
D. 84	Burgin Burgin	(Supt.) R. W. Hamilton	R. W. Hamilton	D.	100	Co
	Harrodsburg Harrodsburg	J. K. Powell	Evan Harlow			Pl
D. 85	Athens R. 5, Lexington	J. Ernest Threlkeld	Norman Guard			Po
	Henry Clay Lexington	Charles E. Skinner	John G. Heber			Ro
	Lafayette Lexington	A. B. Crawford	G. L. Burns			W
	University Training Lexington	Lyman V. Ginger	Lyman V. Ginger			W
D. 86	Nicholasville Nicholasville	Lucile B. Hare	John V. Mullins	D.	101	Ba
	Wilmore Wilmore	Dan R. Glass	Bill Maxwell			Be
D. 87	Estill County Irvine	Elmo C. Head	Elmo C. Head			Lo
	Irvine Irvine	Joe Ohr	Joe Ohr			Pr
D. 88	Berea College Acad'y Berea	(Dean) C. N. Shutt	O. H. Gunkler	D.	102	Ma
	Berea Berea	(Supt.) Chester R. Herren	Chester R. Herren			Pr
	Central Richmond	William E. Pearson	William E. Pearson			
	Kingston R. 1, Berea	Walter W. Moores	Roy Gover	D.	103	Be
	Kirksville Kirksville	C. A. McCray	C. A. McCray			Ch
	Madison Richmond	Kenneth Canfield	Robert Ackerman			Ly
	Waco Waco	R. L. Grider	R. L. Grider			
<b>REGION 12</b>						
D. 89	Buckeye Lancaster	W. R. Tudor	C. D. Goodwin			Bl
	Buena Vista Buena Vista	Mrs. J. R. Abner	Hudson Wilson			Ev
	Camp Dick Robinson Lancaster	Ralph M. Alexander	Ralph M. Alexander			Ha
	Danville Danville	Paul B. Boyd	Ernest Woford			Lo
	Forkland Gravel Switch	W. C. Stevens	W. C. Stevens			Wa
	Junction City Junction City	Earl Cocanougher	Ray Ladd			
	Lancaster Lancaster	Ann M. Conrad	Stanley Marsee			
	Paint Lick Paint Lick	Faye Ward Little	James Brown	D.	105	Fl
	Parksville Parksville	Harlan Kriener	Kelly Ellis			Je
	Perryville Perryville	R. C. Campbell	R. C. Campbell			Wh
D. 90	Casey County Liberty	Abbie M. Kirtley	(Supt.) W. G. Kirtley	D.	106	Stu
	Middleburg Middleburg	(Supt.) R. W. Clark	R. W. Clark			
D. 91	Crab Orchard Crab Orchard	B. M. Taylor	B. M. Taylor	D.	107	Co
	Highland Waynesburg	W. A. E. Johnson	Thomas Pettus			Fi
	Hustonville Hustonville	R. F. Davis	R. F. Davis			Le
	Kings Mountain Kings Mountain	Ivan C. McDaniel	Ivan C. McDaniel			Wh
	McKinney McKinney	Joda Milbern	Joda Milbern			
	Moreland Moreland	(Supt.) El Burris	El Burris	D.	108	Du
	Stanford Stanford	(Supt.) J. T. Embry	J. T. Embry			Ha
	Waynesburg Waynesburg	R. H. Playforth	R. H. Playforth			Vi
D. 92	Brodhead Brodhead	(Supt.) D. A. Robbins	John L. Saylor	D.	109	Bre
	Livingston Livingston	(Supt.) Robert B. Bird	Estle Bullock			Hig
	Mt. Vernon Mt. Vernon	Nina Cox Peyton	Charlie Hines			Jac
D. 93	Bush Lida	C. Frank Bentley	Lynn Sasser			
	East Bernstadt East Bernstadt	J. Kemp Tunis	D. P. Parsley	D.	110	Ca
	Hazel Green East Bernstadt	Curtis McDaniel	J. B. Parsley			Co
	Lily Lily	Roy B. Taylor	R. S. Baldwin			Hi
	London London	G. E. Lewis	Holbert Hodges			
D. 94	Burnside Burnside	Mrs. A. L. Fisher	Vera Stevenson	D.	111	Lee
	Eubank Eubank	Willard Sandidge	Willard Sandidge			Ow
	Ferguson Luretha	Fenimore Gover	Fenimore Gover			
	Nancy Nancy	Joe L. Gay	James Ramsey	D.	112	Alv
	Science Hill Science Hill	(Supt.) L. C. Winchester	Earl C. Roberts			Pow
	Shopville Shopville	Herbert T. Higgins	A. D. Roberts			Wol
	Somerset Somerset	W. B. Jones	J. W. Barnett			



School	Address	Principal	Basketball Coach
D. 95 McCreary County Monticello Wayne County	Whitley City Monticello Monticello	Paris Ballou (Supt.) R. F. Peters Arthur J. Lloyd	John C. Bell  John M. Wilson
D. 96 Jamestown Russell Springs	Jamestown Russell Springs	W. E. Lacy Luther M. Wilson	Earl Aaron
<b>REGION 13</b>			
D. 97 Clay County Laurel Creek Oneida Institute	Manchester Mill Pond Oneida	Ed Marcum Kelley Morgan H. L. Spurlock	E. M. Spurlock Oval Smith H. L. Spurlock
D. 98 Jackson County Tyner	McKee Tyner	H. F. Minter Eugene F. Gabbard	Don R. Reynolds Eugene F. Gabbard
D. 99 Artemus Barbourville Knox Central Lynn Camp	Artemus Barbourville Barbourville Corbin	Don Chesnut T. J. Jarvis John W. Hughes Z. R. Howard	Hercules York Herbert Tye J. C. Messer Z. R. Howard
D. 100 Corbin Pleasant View Poplar Creek Rockhold Williamsburg Woodbine	Corbin Pleasant View Carpenter Rockhold Williamsburg Woodbine	W. E. Burton D. W. Prewitt Lloyd Wilson Foyster Sharpe Earl K. Turner Joe M. Alsip	Harry Taylor Jesse Smith Roy Teague Foyster Sharpe H. B. Steely Joe M. Alsip
D. 101 Balkan Bell County Lone Jack Pineville	Balkan Pineville Four Mile Pineville	Warren Robbins G. F. Asher Beckham Garland J. C. Eddleman	Warren Robbins J. M. Taylor Edward Brock Edwin Jacobs
D. 102 Middlesboro Pruden	Middlesboro Pruden, Tenn.	Supt. J. W. Bradner Edison Hurst	W. W. Campbell Edison Hurst
D. 103 Benham Cumberland Lynch	Benham Cumberland Lynch	John A. Dotson Talmage Huff H. L. Cash	W. E. Davis J. C. Cartmill Roy W. Eller
D. 104 Black Star Evarts Hall Harlan Loyall Wallins	Alva Evarts Gravs Knob Harlan Loyall Wallins Creek	O. G. Roaden D. G. Frisby Mildred Rowland R. N. Finchum H. Bentley Lawson W. B. Walker	John Carter John Buckhart Roy King Joe Gilly Travis Combs L. F. Woolum
<b>REGION 14</b>			
D. 105 Fleming Jenkins Whitesburg	Fleming Jenkins Whitesburg	William B. Hall Roger L. Wilson Curtis J. Reed	Jason L. Holbrook  Jody Adams
D. 106 Stuart Robinson	Blackey	Florence Gray	T. S. Moore
D. 107 Combs First Creek Leslie County Witherspoon College	Combs Blue Diamond Hyden Buckhorn	Mrs. Earl Collins A. H. Spencer Roy S. Huffman Mrs. Rice J. Kirby	Elbert C. Fields A. H. Spencer Elmer Begley William C. Blair
D. 108 Dudley Hazard Vicco Viper	Ary Hazard Vicco Viper	Robert Tallent J. Foley Snyder Homer W. Jones Grazie K. Combs	W. D. Reynolds Roy Eversole Homer W. Jones M. F. Halcomb
D. 109 Breathitt Highland Institute Jackson	Jackson Guerrant Jackson	R. M. Van Horne Ruby Cross Clyde Davidson	Douglas Brewer Y. M. Jackson Clyde Davidson
D. 110 Carr Creek Cordia Hindman	Carr Creek Cordia Hindman	John Collins Alice Hall Slone Frances Grover	Willard Johnson Carley Banks Pearl Combs
D. 111 Lee County Owsley County	Beattyville Booneville	Gordon C. Godbey Graydon Frost	John S. Reed Graydon Frost
D. 112 Alvan Drew Powell County Wolfe County	Pine Ridge Stanton Campton	(Supt.) I. H. Thiessen H. G. Pennycuff E. L. Miller	Harkins H. Howard Thomas Gabbard Reese Oliver



REGION 15

	School	Address	Principal	Basketball Coach
D. 113	Cumberland Dorton Feds Creek Hellier Virgie	Praise Dorton Feds Creek Hellier Virgie	Rezina E. Senter Fred W. Cox R. A. Justice William M. Justice Walter Trivette	A. J. Mullins  R. A. Justice Virgil Justice Eugene Mullins
D. 114	Belfry John's Creek McVeigh Phelps Pikeville Academy Pikeville	Belfry Meta Pinsonfork Phelps Pikeville Pikeville	L. Clyde Farley Walter T. Brown Clyde Taylor L. W. Howerton Mrs. Carl Hatcher (Supt.) T. W. Oliver	H. K. Herald Claude Justice  L. W. Howerton
D. 115	Auxier Betsy Layne Garrett McDowell Martin Maytown Prestonsburg Wayland Wheelwright	Auxier Betsy Layne Garrett McDowell Martin Langley Proestonsburg Wayland Wheelwright	James W. Salisbury D. W. Howard Curtis Owens George L. Moore Monroe Wicker V. O. Turner Claybourne Stephens Boone Hall Wayne Ratliff	Carl Woods Henry Moore, Jr. Everett Hall Clive Akers H. H. Vincent Wiley Jones Claybourne Stephens Lawrence B. Price Edward B. Leslie
D. 116	Flat Gap Jennys Creek Meade Memorial Paintsville Van Lear	Flat Gap Leander Williamsport Paintsville Van Lear	Ray Salyer Frank Webb Russell Boyd (Supt.) R. G. Huey (Supt.) Verne Horne	Arville Bailey Frank Webb Russell Boyd W. L. Perkins Verne Horne
D. 117	Blaine Louisa Webbville	Blaine Louisa Webbville	J. I. Cheek J. H. Boyd Fred Arrington	Paul H. Gambill Kenneth H. Hayes James E. Pennington
D. 118	Inez Warfield	Inez Warfield	Russell Williamson Sheldon Clark	Russell Williamson Sheldon Clark
D. 119	Oil Springs Salyersville	Oil Springs Salyersville	Dow Stapleton J. L. Patton	Dow Stapleton J. L. Patton
D. 120	Cannel City Ezel Frenchburg Morgan County	Cannel City Ezel Frenchburg West Liberty	Russell Brown Sara M. Conrad Ruth L. Courter W. O. Pelfrey	Carl Stewart J. R. Carr Mary Lybrook Elmer Craft

REGION 16

D. 121	Clark County Trapp Winchester	Winchester Winchester Winchester	Robert R. Wilson Robert Berryman Frank J. Ogden	Robert R. Wilson Robert Berryman W. G. Kagin
D. 122	Camargo Mt. Sterling	R. 2, Mt. Sterling Mt. Sterling	Mrs. E. A. Thomas K. H. Harding	Leonard S. Hinson Bain M. Jones
D. 123	Owingsville Salt Lick Sharpsburg	Owingsville Salt Lick Sharpsburg	H. H. Jones W. Witten Horton (Supt.) J. B. Cunningham	H. H. Jones Lindsay Ellington J. B. Cunningham
D. 124	Breckinridge Training Haldeman Morehead	Morehead Haldeman Morehead	J. D. Falls Austin Riddle Ethel H. Ellington	Robert Laughlin Austin Riddle Telford Gevedon
D. 125	Carter Hitchins Olive Hill Prichard	Carter Hitchins Olive Hill Grayson	Hayden Parker Max E. Calhoun D. W. Qualls (Supt.) W. M. Wesley	Hayden Parker Charles Stewart James Rose Roy Buck
D. 126	Vanceburg-Lewis Co.	Vanceburg	Leroy G. Dorsey	Brooks Henderson
D. 127	Greenup McKell Raceland Russell South Portsmouth Wurtland	Greenup South Shore Raceland Russell South Portsmouth Wurtland	L. T. Dickerson Eunice Harper (Supt.) E. B. Whalin H. M. Sparks R. J. Brooker B. F. Kidwell	E. H. Heaberlin  J. B. Goranflo, Jr. E. M. Tyler Gordon Sanders Grandon Chinn
D. 128	Ashland Boyd County Catlettsburg	Ashland R. 1, Ashland Catlettsburg	James A. Anderson Orville Hayes Coleman Arnold	Robert A. Morris, Jr. Orville Hayes



## Report of Basketball Clinic Work

Continued From Page One

fect on the game and when they are obviously unintentional. Be very careful about calling fouls on the crowd as it generally makes a bad situation worse. The responsibility for the control of crowds was placed squarely on the shoulders of the school officials.

- (4) Because officials have been a little too technical in the interpretation of the rules, it was felt that many times players are disqualified for unsportsmanlike conduct when possibly they should have been given the benefit of the doubt which may have existed in the official's mind. In the case of the loose ball, when it may seem that two players are striking each other in an attempt to gain control, or when an official may think that a player has cursed him, or when he may think that a defensive player has driven the shooter into the wall intentionally, the recommendation to officials was: In case of doubt warn the player. Disqualify him on the next offense of a similar nature.
- (5) Because held ball is called too closely in many sections of the state, and because many coaches felt that their teams were being deprived of scoring opportunities by having jump ball called when actually it was not tied up according to the rules, lengthy discussions took place in regard to defining "held ball". The rules state that held ball does not take place until two players of opposing teams have their hands so firmly on the ball that neither can gain possession without undue roughness. In order that this play might be called uniformly, and in accordance with the rules, every clinic was heartily in favor of giving either opponent engaged in the act of tying the ball an opportunity to jerk the ball from the other. This does not apply in cases where held ball is called when one player in the front court is withholding the ball from play while closely guarded, or when held ball is called when a player has the ball while prostrate on the floor and an injury might result if other players are allowed to dive for it. In these two cases, the rules are clear about the calling of held ball. The recommendation to officials was to be sure that held ball had taken place, then call it immediately.
- (6) In order to eliminate the lazy official, or the one who likes to call all of the plays from one or two spots, it was the unanimous recommendation that officials should shift their working positions as the play shifts. By this procedure, it was believed that officials would be in more favorable positions to see what is actually taking place and that better officiating would result.

The third aim of the clinics was that of the promotion of better understanding between coaches and officials. Everyone was eager to see a better relationship accomplished over Kentucky. Coaches agreed that regardless of how poor the official happened to be that there was no benefit to be derived from persecuting him since he was doing the best he could possibly do. They decided that in such cases they would endure the official for one night but that he would not be re-hired unless it was felt that he had an off-night and was competent. In any event, coaches agreed that their remarks would be confined to constructive criticism of officials' work as there was absolutely nothing to be gained from personal criticism. Out of this discussion grew the recommendation that officials and coaches should display a friendly attitude toward each other before, during, and after the game.

It was further brought out that many times coaches have requests to make of officials but fail to make them because they feel that the official will make it hard on them the next half of the game. To illustrate this the following example is used: During the first half of a game, a player of Team B was guilty of violating the three second rule in the foul lane repeatedly. The official was missing the violation. In this case, the coach wanted to call the official's attention to this error at the half but hesitated to do so feeling that the official might resent his doing so. The unanimous agreement of all of the coaches and officials was that it was wise for the official to listen to courteous remarks or requests from coaches between halves or after games. It was emphasized that if the official is asked courteously to watch for a certain foul or violation by a coach, that he watch for it, and, if it is actually taking place, that he call it, but to be careful about being baited by coaches. If, after being requested to watch for a foul or violation, it is not actually taking place, then, of course, nothing can or will be called. The coaches also wished to let all officials all over Kentucky know that they expect no apologies from them for mistakes made, as they realize that officials are human, and that in the lightning decisions which must be made, that there will be some errors of judgment. Consequently, it was recommended that officials make themselves as competent as possible and offer no apologies for the mistakes which everyone realizes are bound to occur.

In conclusion it was unanimously agreed that: A good official is one who keeps the game running smoothly with as few interruptions as possible.

### HANDBOOK CORRECTION

National Federation Secretary H. V. Porter calls attention to two errors in the Basketball Game Administration Handbook. They both occur on Page 27. In the first line of 8-5-1, the reference should be to 5c instead of 4c and in the fifth line of 8-5-2 substitute "4" for "3."



## THE BASKETBALL CLINICS

Charley Vettiner did a great job conducting the clinics. His work was splendidly organized, and it was presented in a fashion that demanded attention and maintained interest. If the many officials, coaches, and school administrators, who took advantage of the sessions, will put into practice the recommendations resulting, both officiating and conduct of games should be definitely improved.

## BASKETBALL EXAMINATION

Eligible officials will be allowed to take the National Federation basketball examination in January. Marks made on this examination will be the basic for the "approval" and "certification" of officials, who will be notified directly from the secretary's office concerning the time and place of taking the examination.

## CAVALCADE OF SPORTS

Soon after member schools of the K. H. S. A. A. receive their copies of the current issue of the magazine, each school will also receive a copy of the "Cavalcade of Sports." This material, which is a contribution to the nationwide Physical Fitness Program, is supplied by the National Federation, and is sent to those states which subscribe to the National Federation Press Service. It is sent to Kentucky principals with the compliments of the K. H. S. A. A. and the National Federation. It will be enclosed in a National Federation folder and will be sent by third-class mail.

## WHAT IS PHYSICAL FITNESS?

Let's take for a definition of physical fitness this statement made by Col. Theodore P. Bank, Chief, Athletic and Recreational Branch of the U. S. Army: "In the Army, we figure on physical fitness as freedom from disease; enough strength to do easily the heaviest tasks a soldier has to face; enough muscular endurance to be able to persist without undue fatigue through the most strenuous day; enough cardio-respiratory (heart and lung) endurance to perform easily any long-continued exertion that the

soldier is called upon to do; enough speed, agility, and flexibility to be able to handle himself effectively in tactical operations."

## SPORTS AND GAMES

Man is a fighting animal—a competitive animal. In primitive times, strength, speed, and skill were necessary to preserve life—and they are equally necessary in today's warring world. Our track and field games—the races, the jumps, the discus throw, the javelin throw, and the shot-put—come down to us from the mists of history as necessities for the stern business of War. The Greeks regarded sports as indispensable in building sound and healthy bodies. The Romans came to regard them as spectacles for entertainment, and when Rome became a "bleacher nation," the Roman empire fell.

In peace times Hitler drove all young Germans to athletic competition in preparation for the war to come.

In America, an estimated five per cent of our boys engage in athletic competition. Draw your own moral.

## WHAT IS THE VALUE OF PHYSICAL FITNESS TESTS?

The United States Army Basic Field Manual on Physical Training says: "The only way a comparison can be made between a standard to be reached and the ability of an individual or group is by tests. Tests have a very important place in any physical training program. They give the soldier an opportunity to compare his ability with that of others and, consequently, are of tremendous value in stimulating his interest and effort."

Physical fitness tests will not in themselves make an individual physically fit, but they will provide the incentive and the challenge to any one to improve his physical condition once he has the courage to match himself against the standards and is brought face to face with his deficiencies. Furthermore the opportunity to measure one's physical capacity by competing only against standards will offer much less resistance than having actually to compete against superior performers.



# The Sportsman's Creed

## The Player

1. He lives clean, plays hard and for the love of the game.
2. He wins without boasting, he loses without excuses, but he never quits.
3. He respects officials and accepts their decisions without question.
4. He never forgets that he represents his school.



## The Coach

1. He inspires in his boys a love for the game and the desire to win.
2. He teaches them that it is better to lose fairly than to win unfairly.
3. He leads players and spectators to respect himself by setting them a good example.
4. He is the sort of man he wants his boys to be.



## The Official

1. He knows the rules.
2. He is fair and firm in all decisions, and calls them as he sees them.
3. He treats players and coaches courteously and demands the same treatment for himself.
4. He knows the game is for the boys, and lets them have the spotlight.



## The Spectator

1. He never boos a player or official.
2. He applauds a good play, no matter who makes it.
3. He knows the school gets the blame or the praise for his conduct.
4. He recognizes the need for more sportsmen and fewer "sports."



Librarian  
University of Kentucky  
Lexington, Ky.

# TROPHIES FOR DISTRICT AND REGIONAL Basketball Tournaments

We believe we are fortunate and will have sufficient trophies in our stock to take care of all these Kentucky tournaments. The first orders in we know will be taken care of so order as soon as you can. The trophies are shown in our 1943-44 fall catalog and if you do not have a copy better send for one at once. To play safe we suggest that you specify a first, second and third choice.

**THE SUTCLIFFE CO.**  
Incorporated  
LOUISVILLE, KENTUCKY