

1-1-1948

The Kentucky High School Athlete, January 1948

Kentucky High School Athletic Association

Follow this and additional works at: <http://encompass.eku.edu/athlete>

Recommended Citation

Kentucky High School Athletic Association, "The Kentucky High School Athlete, January 1948" (1948). *The Athlete*. Book 491.
<http://encompass.eku.edu/athlete/491>

This Article is brought to you for free and open access by the Kentucky High School Athletic Association at Encompass. It has been accepted for inclusion in The Athlete by an authorized administrator of Encompass. For more information, please contact Linda.Sizemore@eku.edu.



THE KENTUCKY



High School Athlete

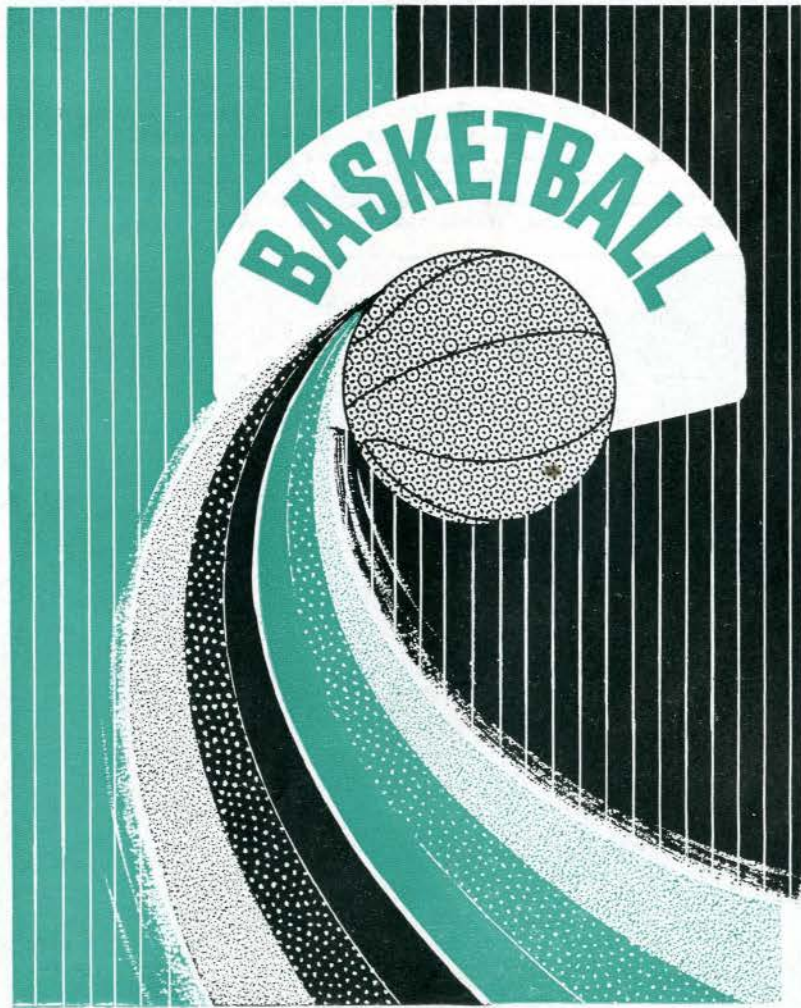

Official Organ of the KENTUCKY HIGH SCHOOL ATHLETIC ASSN.

JANUARY - 1948

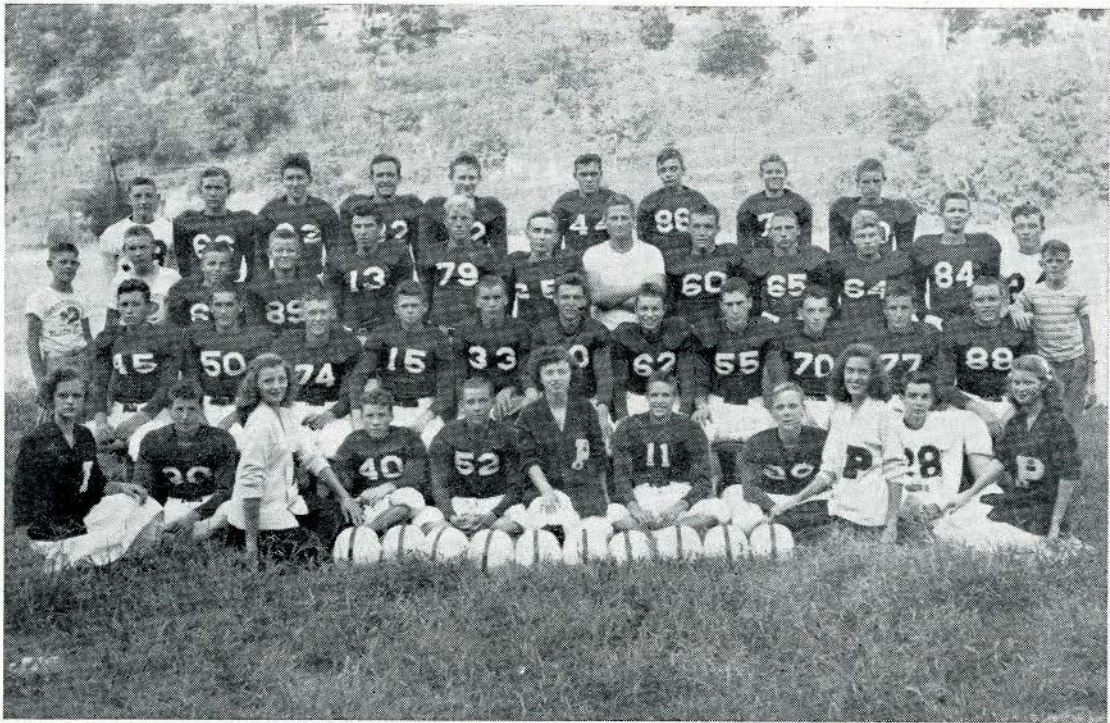

PRESTONSBURG—BIG SANDY WINNER

(Left to Right) Bottom Row: Sue Goble, Hyden, Joan Hall, Goodman, Sizemore, Doris Clark, Mayo, Davis, Ruth Mayo, Garber, Muriel Baldridge. Second Row: Wells, Woods, R. Spradlin, J. Goble, S. Branham, Porter, Hopson, Weddington, Hager, Harmon, Burchett, Manager Spurlock. Third Row: Manager Lafferty, Stanley, Burton, Isbell, Beadley, Thomas, Strahan, Coach John Eibner, Horn, W. Branham, Lamaster, J. Vaughan, Hackworth. Fourth Row: Neeley, G. Vaughan, Compton, Durham, Spradlin, Willis, Crawford, J. Goble, Chaffins.

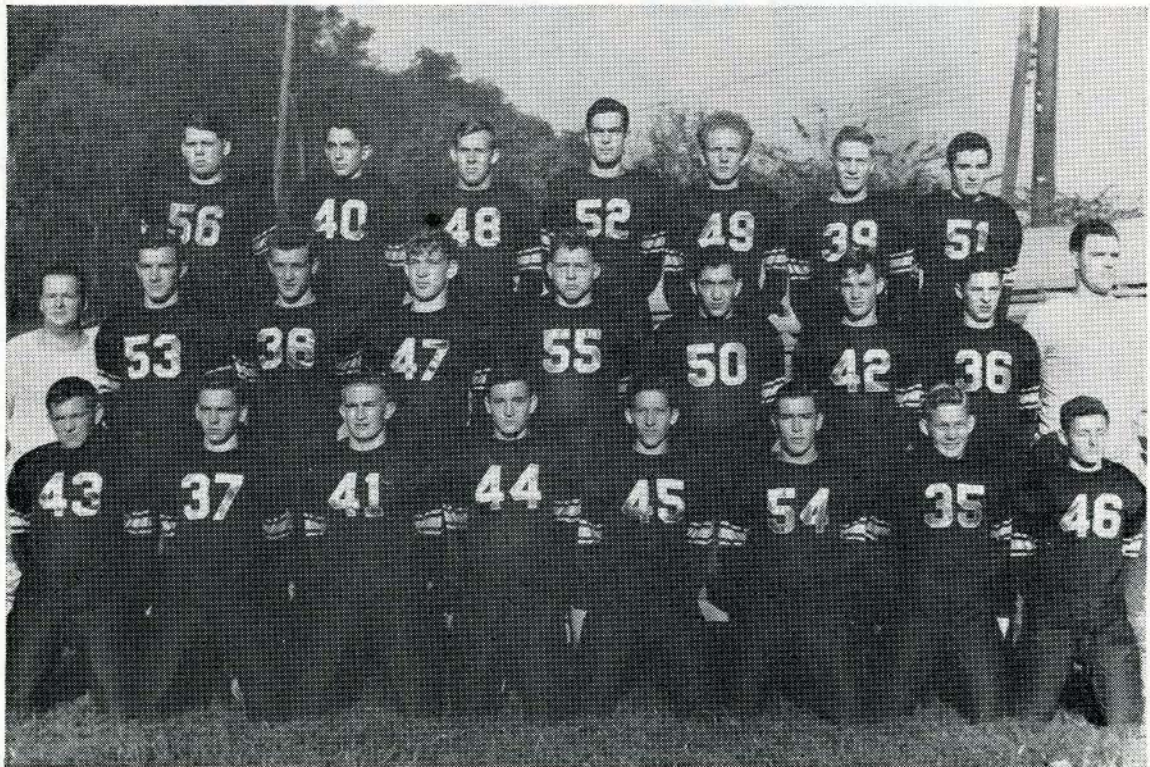

PINEVILLE—CUMBERLAND VALLEY WINNER

(Left to Right) Bottom Row: Brock, Mills, Nielson, Napier, Bryant, Brown, Gothard, Bell. Second Row: Coach Patterson, Howard, Laws, Dozier, Baugh, Counides, Gilbert, Asher, Coach Morrow. Third Row: Crabtree, Walker Stuart, Phipps, Lawson, Dew, Byrdwell.

The Kentucky High School Athlete

Official Organ of the
Kentucky High School Athletic Association

VOL. X—No. 6

JANUARY, 1948

\$1.00 Per Year

Letter From An Official

Louisville, Kentucky,
December 20, 1947.

Mr. Ted Sanford, Commissioner
Kentucky H. S. A. A.
Henderson, Kentucky.

Dear Mr. Sanford:

IT CAN BE DONE!! Last night Ed Taylor and I had the pleasure of officiating a game between the Trimble County High and Milton High teams at Bedford. When I say pleasure, I mean just that. I don't believe that either of us have enjoyed officiating in any game at any time more than we did the one last night. During both the second and first team games I did not hear a word of profanity or an act of either team or spectators which might be called in question. Nor did I see at any time in the gymnasium hall or rest room any drinking or anyone under the influence of liquor. The booing of the spectators, which has come to be too commonplace in the last few years, was limited to a few "no's!" on decisions which were not concerned with severe infractions, and which might have gone either way.

There is, however, a reason for all of this. Before the game a Mr. McClure, who I believe is the county superintendent down that way, took the microphone and announced that the conduct of the crowds had come to be a matter of major concern with most school officials. He announced that once the game was underway there would be no questioning of officials' decisions, that the game would be entirely in the officials' hands, and he appealed to fans of both teams to be gentlemen. (I am sure that from the response of the fans this appeal was merely the climax of other things which school officials had been doing and was not the first appeal made to the fans). He also announced that a prize would be awarded to the school whose fans and teams showed the best sportsmanship. The officials were to decide this, but Ed and I couldn't make the decision. We just felt that after that game everyone deserved a prize, especially Superintendent McClure, Principal McCombs of Bedford, and Coaches Clifford of Trimble County and

(Continued on page Sixteen)

The Flood Bowl Game

By Clarence Greene

The Pineville Mountain Lions, winners of the Cumberland Valley Conference football championship, were host to the Prestonsburg Black Cats, Big Sandy Conference champions, in the first annual Flood Bowl game, played on November 21st.

Prestonsburg won by a score of 28-21 and thus became the mythical champion of Eastern Kentucky.

The opposing coaches, team personnel and season performances had run a somewhat similar course. Prestonsburg's coach, John Eibner, captained the Kentucky Wildcats in 1940, played four years of pro ball with the Philadelphia Eagles, and then went to Floyd County. In beating Paintsville 46-6 for the Big Sandy title, he stopped an aggregation that had won four crowns. Pineville coach Lloyd Patterson, graduated from Union College in 1933 and coached at Russell until the war. When the war was over he came to Pineville, and this year, his third season with the Mountain Lions, he won the C. V. C. championship by edging Middlesboro, conference champ for the past four seasons, 21-19.

Pineville used the single wing formation behind a balanced line, while the Prestonsburg team ran from the T. The Lions were led by Robert Howard, 185-pound all-C.V.C. back. Howard ended the season with 136 points for a new C. V. C. record and posted a possible current state record. Prestonsburg had four backs who carried out the intricate formation well. They were Charley Porter, quarterback who did the punting and passing, Bill Goble, Henry Mayo, and Set Branham, All-Conference back who scored 88 of the Black Cats' 243 points.

The season's records of the two teams were as follows: Pineville 38, Black Star 0; Pineville 31, Benham 6; Pineville 12, Bell 6; Pineville 6, Corbin 7; Pineville 33, Lynn Camp 0; Pineville 20, Harlan 9; Pineville 35, Central 0; Pineville 32, Evarts 12; Pineville

(Continued on page Twelve)



Greene

JANUARY, 1948

VOL. X—NO. 6

Published monthly, except June and July, by the Kentucky
High School Athletic Association.
Office of Publication, Henderson, Ky.

Entered as second-class matter in the post office at Henderson,
Kentucky under the act of March 3, 1879.

Editor.....THEO. A. SANFORD
Henderson, Ky.

BOARD OF CONTROL

President.....Lyman V. Ginger, Lexington
Vice-President.....Talton K. Stone, Carrollton
Directors—Sam B. Pollock, Madisonville; J. Matt Sparkman,
Paintsville; Lawrence Carter, Cumberland; James L. Cobb,
Newport; J. B. Mansfield, Cave Cilty; Carlos Oakley, Morganfield.

Subscription Rates.....\$1.00 Per Year

*From the Commissioner's Office***REPORTS PAST DUE**

1. 1947 Football Participation List.
2. School's Report on Football Officials.
3. Official's Report on Schools (Football).

State Tournament Tickets

At some time in the month of January the Commissioner will send to member schools of the Association forms which may be used in requesting passes to the State High School Basketball Tournament, to be held in Louisville on March 18-20. The same general plan of issuing tickets as that of last year will be used. The Commissioner will issue the passes, and will sell to each superintendent, principal, and head coach one set of tickets for a companion. Other tickets will be sold, at no expense to the Association, by the Sutcliffe Company of Louisville. This company has been taking orders since January 1st. Last year, hundreds of letters were received by the secretary concerning state tournament passes. It will be appreciated by the Commissioner if our school men will refrain from writing letters of inquiry about their passes but will instead wait for the letter of instructions from the State Office concerning the requests for passes. The best seats in the Armory will be saved for our school men as was true last year.

Olympic Stamps

In order to assist in the fund drive for the U. S. Olympic teams, the U. S. Olympic committee is issuing an Olympic Victory Stamp, which has been rated by many philatelists one of the finest sporting non-revenue stamps ever produced.

The design for this beautiful new steel-engraved stamp, which comes in four different colors, shows a dramatic moment in the 1932 Games when the United States served as host to the nations of the world.

In addition to the tension of the contending athletes, the vast crowd is shown in the background of the stadium with its flying flags. The stamp is further decorated with the shield of the U. S. Olympic association, and the Olympic torch.

A framing inscription surrounds the sheets of 40 stamps which will sell for \$1.00—at the top a statement of purpose and at the bottom an engraved reproduction of the Olympic oath.

There are many ways in which the stamps can be used. They are available in blue, green, red and purple, and can be used as labels to embellish letterheads or envelopes. School students will want them for the front of their text books, like book plates.

As a special feature, a number of unperforated sheets have been prepared with a tab for the autographs of celebrities. Such sheets will be desirable to collectors, or for framing to hang on walls.

The stamps will be available early in January at the Olympic office, 10 N. LaSalle St., Chicago 2, Illinois.

SUPPLEMENTARY LIST OF REGISTERED BASKETBALL OFFICIALS

Applegate, William Leon, Fourth St., Bardstown.
Arnold, A. T., R. 4, Lancaster.
Babb, J. Glenn, Baptist Hill, Providence.
Ballard, Robert A., 23 Cameron St., Paris.
Barr, R. D., R. 5, Paris.
Beagle, W. O., 21 Gail Ct., Winston Park.
Bean, Albert H., R. 2, Lebanon.
Blair, William C., Chavies.
Bondurant, Bob., R. 2, Kevil.
Brown, Bryant, College Heights, Box 278,
Bowling Green.
Burke, William, 118 Walnut St., Jeffersonville,
Indiana.
Corbett, Edward, 312 Montclair, Ludlow.
Dalzell, Frank S., Jr., Houston Ave., Paris.
Davenport, William T., Box 442, Elizabethtown.
DeFew, William, Rineyville.
Denton, Charles, 1322 Clay St., Henderson.
Dodson, Lawrence, Box 96, Somerset.
Edwards, Romey, 123 Rice St., Louisa.
Fawbush, Stanley, Benham.
Fisher, Wayne C., 109 E. Broadway, Louisville.
Flaughter, Louie Allen, 302 Park St., Falmouth.
Franklin, Jimmie, K. A. House, Georgetown.
Greene, Robert J., 208 Clay St., Mt. Sterling.
Griffin, Charles D., 1113 Everett Ave., Louisville.
Hackett, John, East Market St., Princeton.
Haines, Jack, College Station, Murray.
Harper, John J., Ventura Hotel, Ashland.
Hazelwood, Arnold, Hebbardsville.
Heister, Richard B., 121 Anspaugh St., Bellevue.
Herb, Pete, Jr., 2171 Winchester Ave., Ashland.
Hollon, James Jr., Hazel Green.
Honaker, Clifford V., Van Lear.
Hornbuckle, James S., 2209 Crittenden Drive,
Louisville.
Horning, Ralph, Sturgis.
Hoskins, Olan, Box 144, Harlan.
Jeffries, Thomas, S., K. A. House, Georgetown.
Johnson, Ben P. Jr., 511 East Main St., Richmond.
Kerr, R. I., Jr., 727 Jefferson Court, Louisville.
Knopf, Robert W., 244 E. St. Catherine St.,
Louisville.
Lawrence, Donald, R. 4, Mayfield.
Lawson, Carl E., 116 East Clover St., Harlan.
Lemmon, John S., College Heights, Corydon, Indiana.
Logan, Donald Earl, Fourth and Chapel Sts.,
Falmouth.
Looney, Charles, 808 Inverness St., Louisville.
McGehee, James, 1113 E. Delaware, Evansville,
Indiana.
McPike, Ray S., Jr., 1400 Cherokee Rd., Louisville.
Meyer, Louis R., 126 West 18th St., Owensboro.
Milbern, Joda, Stanford.
Molyneaux, C. Y., 208 E. Stephen Foster, Bardstown.
Norfleet, Frank F., 125 S. Franck St., Louisville.
Orlando, John, Transylvania College, Lexington.
Owens, R. L., Jr., 1004 Popular St., Corbin.
Parker, Billie, Box 731, Pineville.

(Continued on page Fifteen)

1947-1948 MEMBERSHIP IN THE KENTUCKY HIGH SCHOOL ATHLETIC ASSOCIATION

REGION 1

	School	Address	Principal	Basketball Coach
D. 1	Arlington	Arlington	O. J. Mitchell	O. J. Mitchell
	Bardwell	Bardwell	R. L. Petrie	J. R. Ford
	Cayce	Cayce	A. J. Lowe	William Byrd
	Central	Clinton	James H. Phillips	James H. Phillips
	Cunningham	Cunningham	O. J. Allen	O. J. Allen
	Fulgham	R. 1, Clinton	Bearl Darnell	Edmon Clark
	Fulton	Fulton	Hubert Jaco	J. B. Goranfo
	Hickman	Hickman	Thomas H. Farley	Thomas H. Farley
	Milburn	Milburn	Lyndle Barnes	Lyndle Barnes
	Western	R. 3, Hickman	E. L. Clark	Clifton McNeely
D. 2	Augusta Tilghman	Paducah	Walter C. Jetton	Otis Dinning
	Ballard County	LaCenter	J. N. Holland	Junius Lewis
	Bandana	Bandana	C. H. Arnett	C. H. Arnett
	Barlow-Kevil	Barlow	W. F. McGary	Keith Bryant
	Blandville	Blandville	L. M. Williamson	L. M. Williamson
	Heath	R. 2, Paducah	Willard W. Bagwell	Willard W. Bagwell
	Lone Oak	R. 6, Paducah	John Robinson	R. L. Thursten
	Reidland	R. 4, Paducah	L. A. Johnson	H. B. Perdue
	St. Mary's Academy	Paducah	Sr. Philip Neri	Edd Kellow
	Wickliffe	Wickliffe	M. S. Greer	Bruce Wills
D. 3	Cuba	R. 1, Mayfield	H. R. Jones	J. B. Story
	Fancy Farm	Fancy Farm	Sr. Mary Carmelia	Rev. Edw. Russell
	Farmington	Farmington	C. W. Wallis	C. W. Wallis
	Lowes	Lowes	Howard V. Reid	James E. Wilkins
	Mayfield	Mayfield	Harry M. Sparks	Raymond Herndon
	Melber	Melber	H. C. Shemwell	Charles E. Clark
	Sedalia	Sedalia	T. C. Arnett	G. D. Culp
	Symsonia	R. 2, Benton	Cecil Reid	Cecil Reid
	Wingo	Wingo	Adron Doran	Adron Doran
	D. 4	Almo	Almo	W. B. Miller
Benton		Benton	J. Ernest Fiser	J. Ernest Fiser
Brewers		Brewers	Alton Ross	McCoy Tarry
Calvert City		Calvert City	Robert Goheen	Robert Goheen
Hardin		Hardin	A. N. Duke, Jr.	Karl Johnston
Hazel		Hazel	H. D. Roberts	Hughlette Cooper
Kirksey		Kirksey	Ralph White	Ralph White
Lynn Grove		Lynn Grove	Buron Jeffrey	Buron Jeffrey
Murray		Murray (Supt.)	W. Z. Carter	Preston Holland
Murray Training		Murray (Supt.)	C. M. Graham	Johnnie Underwood
New Concord		New Concord	Edward T. Curd	Edward T. Curd
Sharpe		R. 1, Calvert City	D. R. O'Dell	D. R. O'Dell

REGION 2

D. 5	Livingston County	Smithland	J. Preston Dabney	W. A. Threlkeld
	Lyon County	Kuttawa	O. L. Adams	Estill Branham
	Salem	Salem	Barkley Walker	George Harris
D. 6	Butler	Princeton	C. A. Horn	John W. Hackett
	Frances	R. 4, Fredonia	Louis Litchfield	Louis Litchfield
	Fredonia	Fredonia	Guy G. Nichols	Jack Byrd
	Marion	Marion	Thomas A. Parrish	Tom Johnson
	Shady Grove-Mattoon	Marion	Ellick B. Owen	Ellick B. Owen
	Tolu	Tolu	Mrs. Phin Croft	
Trigg County	Cadiz	Eltis Henson	Robert Fiser	
D. 7	Anton	R. 3, Madisonville	Olah R. Murphey	Ray Kirkwood
	Charleston	R. 1, Dawson Springs	Lewis Good	Brad Cox
	Dalton	Dalton	A. O. Richards	W. T. Dever
	Dawson	Dawson Springs	Barber U. Sisk	Paul Stevens
	Earlington	Earlington	Charles D. Atkinson	Charles D. Atkinson
	Hanson	Hanson	John R. Adams	L. D. Knight
	Madisonville	Madisonville	Sam B. Pollock	Eugene Tate
	Mortons Gap	Mortons Gap	Oscar Lovan	Howard Atkinson
	Nebo	Nebo	C. R. Harralson	Charles H. Sisk
	Nortonville	Nortonville	Judson R. Jenkins	Pete Wagner

School	Address	Principal	Basketball Coach
D. 8 Clifty	Clifty	Homer H. Young	Homer H. Young
Crofton	Crofton	W. W. Chumbler	W. W. Chumbler
Guthrie	Guthrie	A. R. Rochelle	A. R. Rochelle
Hopkinsville	Hopkinsville	Charles J. Petrie	Ralph Mills
Lacy	R. 7, Hopkinsville	James O. Waddell	Ralph Boyd
Pembroke	Pembroke	Mrs. L. W. Allen	Harry L. Markham
Sinking Fork	R. 5, Hopkinsville	T. W. Stewart	T. W. Stewart
South Christian	Herndon	H. Barton Fiser	H. Barton Fiser
Todd County	Elkton	Harry W. Peters	J. R. Holpp
Trenton	Trenton	Jas. H. Jones	Jas. H. Jones

REGION 3

D. 9 Clay	Clay	(Supt.) J. Edgar Pride	W. E. Blackburn, Jr.
Dixon	Dixon	P. D. Fancher	James D. Taylor
Morganfield	Morganfield	Thomas Brantley	John E. Crow
Onton	Onton	F. F. McDowell	F. F. McDowell
Poole	Poole	Wilbur H. Collins	Wilbur H. Collins
Providence	Providence	J. D. Rayburn	J. D. Rayburn
Sebree	Sebree	(Supt.) J. B. McCollum	J. B. McCollum
Slaughters	Slaughters	L. J. Byrum	L. J. Byrum
Sturgis	Sturgis	H'Earl Evans	Ralph Horning
Uniontown	Uniontown	Dudley Brandenburg	Dudley Brandenburg
Wheatcroft	Wheatcroft	W. Horning	W. Horning
D. 10 Barret Manual Trg.	Henderson	Archie Riehl	Wilms Kiefer
Corydon	Corydon	Onas Evans	Eugene Kelly
Hebbardsville	Hebbardsville	Harry W. Lindenberg	Tom Boswell
Holy Name	Henderson	Sr. Eleanor	Kenneth Lindenberg
Spottsville	Spottsville	E. L. Oates	Robert Green
D. 11 Beech Grove	Beech Grove	B. L. Sizemore	B. L. Sizemore
Calhoun	Calhoun	C. V. Watson	C. V. Watson
Daviess County	Owensboro	G. Ivan Barnes	Jed Walters
Livermore	Livermore	Walter Chapman	Walter Chapman
Owensboro	Owensboro	J. W. Snyder	Lawrence L. McGinnis
Owensboro Technical	Owensboro	C. F. Criley	Robert Laswell
St. Frances	Owensboro	Sr. Francis Borgia	Rev. R. W. Connor
St. Joseph	Owensboro	Sr. M. Romuald	Rev. Peter Braum
Sacramento	Sacramento	Emmitt Miller	Ellis C. Riley
Utica	Utica	Richard B. Bateman	C. J. Scherrens
West Louisville	West Louisville	Margaret McNamara	Jack Hicks
Whitesville	Whitesville	James Calloway	Bernard L. Miller
D. 12 Breckinridge Co.	Hardinsburg	E. D. Brown	D. T. Starks
Flaherty	Vine Grove	M. E. Swain	M. E. Swain
Frederick Fraize	Cloverport	Mary O. Miller	H. M. Wesley
Hawesville	Hawesville	A. G. Crume	Joe F. Stephens
Irvington	Irvington	Leo Ashby	Wilbur Smith
Lewisport	Lewisport	T. H. Likins	Merle Likins
Meade County	Brandenburg	Mabel Frances Smith	E. W. Pace

REGION 4

D. 13 Beaver Dam	Beaver Dam	E. E. Tartar	William M. Martin
Centertown	Centertown	R. P. Brown	Raymond Robertson
Central Park	McHenry	D. B. Lutz	Bill Leach
Cromwell	Cromwell	C. O. Brown	Hughes B. Bennett
Dundee	Dundee	Elroy Cartwright	Elroy Cartwright
Fordsville	Fordsville	Samuel L. Smith	Samuel L. Smith
Hartford	Hartford	L. G. Shultz	Charles Combs
Horse Branch	Horse Branch	H. W. Crick	T. H. Boswell
Rockport	Rockport	J. W. Park	J. W. Park
D. 14 Bevier Cleaton	Cleaton	Paul Phillips	Charles Summers
Bremen	Bremen	Truman May	Sherman Gish
Central City	Central City	Delmas Gish	Delmas Gish
Drakesboro	Drakesboro	Howard H. Shaver	Thomas Neathamer
Dunmor	Dunmor	Mrs. John Hendricks	Lenorice O. Baugh
Graham	Graham	James Jennings	Lonnie Wells
Greenville	Greenville	H. B. Mitchell	George Thomson
Hughes Kirkpatrick	Browder	E. M. Wood	Ben Topmiller, Jr.

School	Address	Principal	Basketball Coach
D. 15 Brownsville Kyrock Morgantown Rochester Sunfish	Brownsville Kyrock Morgantown Rochester Sunfish	R. A. Demunbrun J. R. Skaggs W. Foyest West Mrs. Fan S. Shaver Glen Duvall	Richard Bryant Clyde Herrod Turner Hogan Shelton Brown Glen Duvall
D. 16 Caneyville Clarkson Leitchfield	Caneyville Clarkson Leitchfield	Alton L. Flener C. S. Brown (Supt.) Marshall E. Hearin	Alton L. Flener Hubert Kessinger Marshall E. Hearin

REGION 5

D. 17 Alvaton Bowling Green Bristow College North Warren Richardsville South Warren	Alvaton Bowling Green Bristow Bowling Green Smith Grove Richardsville Rockfield	James C. Wilson H. B. Gray Leon Cook C. H. Jagers H. W. Betts Evert Witt Jeff Stagner	C. A. Doss Elvis Donaldson Leon Cook Dero Downing Harold McGuffey Jerry N. Bowman R. E. Kimbrough
D. 18 Adairville Auburn Chandler's Chapel Franklin-Simpson Lewisburg Olmstead Russellville	Adairville Auburn R. 2, Auburn Franklin Lewisburg Olmstead Russellville	R. E. Stevenson Garland Garrison H. M. Watkins Forrest T. Mulliken G. L. Summers W. N. Alexander Walter P. West	R. E. Stevenson Garland Garrison Alvin Pardue Herb Cullen Earle Shelton W. N. Alexander Harold Hunter
D. 19 Allen County Austin-Tracy Cave City Glasgow Hiseville Park City Scottsville Temple Hill	Scottsville Austin Cave City Glasgow Hiseville Park City Scottsville R. 4, Glasgow	T. C. Simmons G. R. Helm O. D. Burd James T. Carman Lenis Reece A. T. McCoy Howard Downing Oren L. Doyle	Alex Downing J. B. Mansfield James Bravard Reid Williams Kenneth B. Sidwell Bradford D. Mutchler George Maines
D. 20 Burkesville Center Clinton County Edmonton Fountain Run Gamaliel Martha Norris Mem. Summer Shade Tompkinsville	Burkesville Center Albany Edmonton Fountain Run Gamaliel Marrowbone Summer Shade Tompkinsville	James Flowers H. P. Cosby L. H. Robinson James M. Lynch W. L. Swann Carlos High Ray Logan Glenn Wax Mrs. Cleon Hopper	James Flowers H. P. Cosby Raymond Reneau Thomas Butler Alvis Goad Carlos High Ray Logan Glenn Wax Darrell Carter

REGION 6

D. 21 Bradfordsville Breeding Campbellsville Columbia Greensburg Holy Cross Lebanon St. Augustine's St. Charles St. Francis Taylor County	Bradfordsville Breeding Campbellsville Columbia Greensburg R. 2, Loretto Lebanon Lebanon Lebanon St. Francis Campbellsville	B. H. Crowe Sanford Hurt J. R. Hayes Miss Mary Lucy Lowe W. B. Owen Sr. Michelle Charles F. Martin Sr. M. Janet Sr. Mary Wilfred Sr. M. Andrew L. B. Cox	B. H. Crowe Sanford Hurt Paul Coop John Burr W. B. Owen Francis Richards Charles Hord Rev. John Elder Scott Smith Clay Marcum
D. 22 Buffalo Cub Run Hodgenville Horse Cave Magnolia Memorial Munfordville	Cub Run Buffalo Hodgenville Horse Cave Magnolia Hardyville Munfordville	Cecil H. Thompson H. D. Puckett John E. Dickey Ralph C. Dorsey Tommie Houk T. O. Thompson J. C. Cave	Edwin R. Harvey Donald Jagers Ernest Broady Ralph C. Dorsey W. L. Reed Don C. Bale Edwin Mayes
D. 23 Elizabethtown Fort Knox Glendale Howe Valley	Elizabethtown Fort Knox Glendale R. 1, Cecilia	(Supt.) H. C. Taylor Herschel Roberts J. M. Hays John R. Gardner	Doug Smith Herschel Roberts Gleason McCubbins Lloyd Barnard

School	Address	Principal	Basketball Coach
Lynnvale	White Mills	D. H. Mosser	Fletcher W. Gibson
Rineyville	Rineyville	H. L. Perkins	C. R. Perkins
Sonora	Sonora	Dellard Moor	W. E. Waller
Vine Grove	Vine Grove	James T. Alton	Glenn T. Scott
West Point	West Point	Harry Holtzclaw	Larry Harris
D 24 Bardstown	Bardstown	Mrs. C. G. Nichols	H. T. Cooper
Bloomfield	Bloomfield	W. T. Buckles	Booker McClaskey
Fredericktown	Springfield	Sr. M. Raphael	Jerome Lemmers
Lebanon Junction	Lebanon Jct. (Supt.)	W. L. Perkins	W. L. Perkins
Mackville	Mackville	T. L. Cocanougher	F. W. Lake
Mt. Washington	Mt. Washington	W. O. Anderson	W. O. Anderson
Old Kentucky Home	Bardstown	J. B. Pullum	Little C. Hale
St. Joseph	Bardstown	Bro. Vincent	Harry Bowling
Shepherdsville	Shepherdsville	C. D. Sims, Jr.	Duke Congleton
Springfield	Springfield	Katherine T. Mayes	Clarence R. Caple
Taylorsville	Taylorsville	C. L. Francis	C. L. Francis
Willisburg	Willisburg	C. R. Ash	Marshall Ryan

REGION 7

duPont Manual Trg.	Louisville	Frank J. Davis	Edwin K. Binford
Flaget Mem.	Louisville	Bro. Ricardo	Paul Miller
Louisville Male	Louisville	W. S. Milburn	H. D. Glen
St. Xavier	Louisville	Bro. John Joseph	Joseph Hagan

REGION 8

D. 29 Anchorage	Anchorage (Supt.)	Clark Atkins	Roy Adams
Fairdale	Coral Ridge (Supt.)	Charles W. Blake	H. K. Hardin
Fern Creek	Buechel	Jack Dawson	John Ramsey
Jeffertown	Jeffersontown	Herschel J. Priestley	Earl Duncan
Ky. School for Blind	Louisville (Supt.)	Paul J. Langan	
Louisville Baptist	Louisville	Charles C. Lemons	R. M. Thompson
Okalona	R. 4, Louisville	T. T. Knight	W. R. Beams
Ormsby Village	Anchorage	Anna B. Moss	Rev. Jas. Maloney
Portland Christian	Louisville	Claude Neal	N. Wilson Burks
Rugby University	Louisville	W. G. Mathis	John S. Schwab
Valley	Valley Station	Richard VanHoose	J. C. Cantrill
D. 30 Bagdad	Bagdad	Austin Harrod	Austin Harrod
Cropper	Cropper	Burgess Parks	Burgess Parks
Finchville	Finchville	James Burnett	James Burnett
Gleneyrie	R. 2, Shelbyville	H. Clay Byrnside	Rudolph Collins
Henry Clay	Shelbyville	H. V. Tempel	Harvey Wells
Mt. Eden	Mt. Eden	Morris Chilton	Walter Buck
Shelbyville	Shelbyville	C. Bruce Daniel	Evan Settle
Simpsonville	Simpsonville	Bruce Sweeney	Bruce Sweeney
Waddy	Waddy	W. R. Martin	Joe Donovan
D. 31 Campbellsburg	Campbellsburg	G. H. England	Wm. Daniels
Crestwood	Crestwood	John W. Trapp	John W. Trapp
Eminence	Eminence	Arthur Croley	Arthur Croley
LaGrange	LaGrange	I. L. Baker	C. S. Van Arsdall
New Castle	New Caslte	C. M. Ewing	C. M. Ewing
Pleasureville	Pleasureville	John L. Vickers	Roy Winchester
Sulphur	Sulphur	L. K. Rice	L. K. Rice
D. 32 Bethany	Beechwood	W. L. King	Vernon Hooper
Carrollton	Carrollton	Palmore Lyles	Charles Perry
Gallatin County	Warsaw	Milton O. Traylor	Walter Hambrick
Milton	Milton	Harold M. Allen	Harold M. Allen
New Liberty	New Liberty	E. G. Traylor	E. G. Traylor
Owenton	Owenton		Boyd W. Mahan
Trimble County	Bedford	Harold McCombs	Wayne Clifford

REGION 9

D. 33 Corinth	Corinth	Daymon Day	Daymon Day
Crittenden	Crittenden	M. Gardner	Marion Crowe
Dry Ridge	Dry Ridge	R. L. Mullins	W. J. Kuhn

School	Address	Principal	Basketball Coach
Mason Williamstown	Mason Williamstown	Franklin Webster A. W. Glasgow	Delbert Walden
D. 34 Burlington Florence Hebron New Haven Walton-Verona	Burlington Florence Hebron Union Walton	Edwin H. Walton Rector A. Jones Chester Goodridge Walton Smith Kathryn T. Baker	Ralph Maurer Robert L. Tanner Chester Goodridge George Edmondson Ellis E. Jack
D. 35 Beechwood Covington Catholic Covington Latin Dixie Heights Holmes Holy Cross La Salette Acad. Lloyd Memorial Ludlow Notre Dame Acad. St. Henry St. James Simon Kenton Villa Madonna	Ft. Mitchell Covington Covington Covington Covington Covington Covington Erlanger Ludlow Covington Erlanger Ludlow Independence Covington	Thelma Jones Fred C. Hartwich Rev. F. Mielech G. K. Gregory Russell E. Helmick Sr. M. Judith Sr. Virginia Maria J. I. Tichenor Garland W. Kemper Sr. Mary Jean Sr. M. Hilda Rev. Leo Egbring R. C. Hinsdale Sr. Aileen	Edgar McNabb Ed Kennedy, Jr. Rev. N. Middendorf Earl Carson Tom Ellis Thomas Quigley Paul Champion Cliff Lowdenback Bob Ross Rev. Leo Egbring W. N. Shropshire M. C. Rabe
D. 36 Bellevue Campbell County Dayton Highlands Newport Newport Catholic Silver Grove	Bellevue Alexandria Dayton Fort Thomas Newport Newport Silver Grove (Supt.)	George H. Wright F. I. Satterlee Edward J. Davis Eberly Hammack James L. Cobb Rev. John V. Hegenauer William Reiley	Ben Flora Norman Irvin Bain Jones Charles Alphin Stanley Arnzen Albert B. Howe Harold Graham

REGION 10

D. 37 Berry Buena Vista Connersville Cynthiana Oddville Renaker	Berry R. 3, Cynthiana R. 1, Cynthiana Cynthiana R. 3, Cynthiana R. 6, Cynthiana	Sidney Baxter Anne Ammerman Walden Penn W. H. Cason Joe H. Anderson R. T. Jacobs	Sidney Baxter Raymond Ward Walden Penn K. B. Stanfield W. W. Cook R. T. Jacobs
D. 38 Augusta Bracken County Butler Deming Falmouth Morgan	Augusta Brooksville Butler Mt. Olivet Falmouth (Supt.) Morgan	Jarvis D. Parsley Charles A. Browning Harry E. Meacham L. H. Lutes Richard Gulick	William D. Pile Jarvis Parsley Charles Wilson Johns Harry E. Meacham Cecil Hellard Richard Gulick
D. 39 Fleming County May's Lick Maysville Minerva Orangeburg St. Patrick	Flemingsburg May's Lick Maysville Minerva R. 3, Maysville Maysville (Supt.)	William F. Russell H. H. Jones Roy Knight Henry Hale Nelson Jones Rev. Leo B. Casey	Donald Fair Chester L. Click Earle Jones Tim Juett Nelson Jones M. M. Blanton
D. 40 Bourbon County Carlisle Center Hill Clintonville Millersburg Mil. Inst. Nicholas County North Middletown Paris	Millersburg Carlisle R. 5, Paris Clintonville Millersburg Carlisle North Middletown Paris	E. E. Allison Miss Nancy E. Talbert A. M. Shelton F. M. Stroker Capt. Robert Drennan John P. Pirtle John T. Gentry Sergius Leach	Vergil Lowry Tebay Rose Henry H. Royse Robert Insko Capt. J. W. Rees James S. Wall John T. Gentry James Rose

REGION 11

D. 41 Bald Knob Bridgeport Elkhorn Frankfort Garth Good Shepherd Great Crossing Oxford	R. 4, Frankfort R. 2, Frankfort Frankfort Frankfort Georgetown Frankfort R. 3, Georgetown R. 2, Georgetown	Roy Bondurant A. F. Kazee Ronald Connelly F. D. Wilkinson K. G. Gillaspie Rev. Jos. A. O'Dwyer Tony Raisor G. W. Cassity	George V. Nash J. L. Cardwell J. W. Smith Edwin Charles Harry Stevenson Gordon H. Heuer Tony Raisor J. Oliver Drew
---	---	---	---

School	Address	Principal	Basketball Coach
Peaks Mill Sadieville Stamping Ground	R. 1, Frankfort Sadieville Stamping Ground	Howard Cohorn L. V. Welch W. E. Cundiff	Arvil B. Hendrickson D. E. Bayless James McLaughin
D. 42 Burgin Cornishville Harrodsburg Kavanaugh Lawrenceburg McAfee Midway Rose Hill Salvisa Versailles Western	Burgin Cornishville Harrodsburg (Supt.) Lawrenceburg Lawrenceburg McAfee Midway Rose Hill (Supt.) Salvisa Versailles Sinai	Shelby Martin V. B. Pinkston J. K. Powell Fox De Moisey John Morgan Young Miss Mellie Matherly O. B. Wilder D. L. Buchanan Delbert R. Cunningham Joe E. Sabel Robert B. Turner	Lloyd C. Hudnall V. B. Pinkston Forest Sale Fox De Moisey John Morgan Young Bruce Champion James B. Bowen D. L. Buchanan D. Cunningham Bob Herbert Willard Gillis
D. 43 Athens Henry Clay Lafayette Lexington Latin Nicholasville University Wilmore	R. 5, Lexington Lexington Lexington Lexington Nicholasville Lexington (Supt.) Wilmore	R. L. Grider Duke W. Young Dr. H. L. Davis Rev. John J. Walsh Miss Hattie Warner Lyman V. Ginger Dan R. Glass	Marvin A. Anderson Elmer T. Gilb Ralph E. Carlisle M. J. Anderson Billy Lockridge Joe Conforti Bill Maxwell
D. 44 Berea Berea Foundation Central Estill County Irvine Kingston Kirksville Madison Waco	Berea Berea (Supt.) Richmond Irvine Irvine R. 1, Berea Kirksville Richmond Waco	J. N. Peck Roy N. Walters James B. Moore Happye West Joe Ohr Walter W. Moores C. A. McCray Kenneth B. Canfield J. D. Hamilton	Chester R. Herren O. H. Gunkler Hugh Davis Eugene Neale Joe Ohr Antony McCord C. A. McCray Robert Ackman James R. Abney
REGION 12			
D. 45 Buckeye Camp Dick Robinson Danville Forkland Junction City Lancaster Paint Lick Parksville Perryville	R. 3, Lancaster Lancaster Danville Gravel Switch Junction City Lancaster Paint Lick Parksville Perryville	W. R. Tudor Ralph M. Alexander A. F. Young W. C. Stevens Earl Cocanougher Claude Pardo Mrs. Fay Ward Little Harlan Kriener R. C. Campbell	Carmel S. Biazzo W. R. Duerson Harry Fitzpatrick Garland Purdom Louis Kriener Coy Dyehouse John A. Cheek, Jr. Kelly Ellis R. C. Campbell
D. 46 Brodhead Crab Orchard Highland Hustonville Liberty Livingston McKinney Middleburg Mt. Vernon Russell Springs Stanford Waynesburg	Brodhead (Supt.) Crab Orchard Waynesburg Hustonville Liberty Livingston (Supt.) McKinney Middleburg Mt. Vernon Russell Springs Stanford (Supt.) Waynesburg	D. A. Robbins R. H. Playforth E. C. Mullins Jason Roberts Charlie Wesley Ivan C. McDaniel M. C. Montgomery J. W. Murphy William G. Landrum Earl Aaron J. T. Embry G. Wilson Durr	Jack Wright Allen Anderson Lawrence Hale Cecil Purdom Ed Tucker Ivan C. McDaniel Terrill Durham John Tarter Jack Laswell Earl Aaron T. J. Norris Delmar Wallace
D. 47 Burnside Eubank Ferguson Jamestown McCreary County Monticello Mt. Victory Nancy Pine Knot Science Hill Shopville Stearns Wayne County	Burnside (Supt.) Eubank Ferguson Jamestown Whitley City Monticello (Supt.) Mt. Victory Nancy Pine Knot Science Hill Shopville Stearns (Supt.) Monticello	I. W. Finley Willard Sandidge Clarke Farley W. E. Lacy Dewey Ball R. F. Peters Dewey E. Huff Herbert T. Higgins Mrs. C. D. Harmon Earl C. Roberts John M. Wilson C. W. Hume Arthur J. Lloyd	Leonard W. Sears Willard Sandidge Fenimore Gover Leslie Dause J. C. Bell La Rue Cocanougher Dewey E. Huff Herbert T. Higgins Joe Williams Willard O. Cooper John M. Wilson C. W. Hume Alfred M. Shearer
D. 48 Bush East Bernstadt	Lida East Bernstadt	C. Frank Bentley H. E. Payne	J. B. Parsley James W. McDowell

School	Address	Principal	Basketball Coach
Hazel Green Lily London	East Bernstadt Lily London	Clark E. Chesnut R. S. Baldwin G. E. Lewis	Clark E. Chesnut Leighton Watkins Holbert E. Hodges
REGION 13			
D. 49 Annville Clay County McKee Oneida Institute Tyner	Annville Manchester McKee Oneida Tyner	J. R. Henderson Robert Campbell John Collins Joseph H. Cyrus Estill Davidson	Jerry Hacker E. M. Spurlock Charles Norris Gilbert Samples Charley Lewis
D. 50 Artemus Barbourville Corbin Knox Central Lynn Camp Pleasant View Poplar Creek Rockhold St. Camillus Williamsburg Woodbine	Artemus Barbourville Corbin Barbourville Corbin Pleasant View Carpenter Rockhold Corbin Williamsburg Woodbine	O. V. Jarvis T. J. Jarvis H. A. Howard Clinton B. Hammons Arliss O. Tayler J. S. Jones Roy G. Teague D. W. Prewitt Sr. M. Herbert H. Lloyd Goodlett Foyster Sharpe	W. F. Wilson H. D. Tye Harry J. Taylor John Goins Z. R. Howard Archie B. Hill Roy G. Teague D. L. Cobb Rev. Ambrose Sudduth Burgess Robbins Foyster Sharpe
D. 51 Bell County Lonejack Middlesboro Pineville Pruden	East Pineville Four Mile Middlesboro Pineville Pruden, Tenn.	G. E. Asher L. T. Valentine Clyde T. Lassiter G. G. Gillingham E. Tye Harber	Edward Simpson Wm Mayhew W. W. Campbell L. E. Patterson E. Tye Harber
D. 52 Benham Black Star Cumberland Evarts Hall Harlan Loyall Lynch Wallins	Benham Alva Cumberland Evarts Gray's Knob Harlan Loyall Lynch Wallins Creek	J. H. Boyd Charles R. Steele Talmage Huff Glyn Morris Mildred Rowland W. R. Miracle Mrs. Arthur H. Johnson Leonard F. Woolum	Charles Davis James L. Howard Harold Shroud John Pike Roy King Joe Gilly Bill McKay Samuel Potter Needham Saylor
REGION 14			
D. 53 Fleming Jenkins Kingdom Come Stuart Robinson Whitesburg	Fleming Jenkins Linefork Blackey Whitesburg	William B. Hall Roger L. Wilson Forrester Ison Miss Florence Gray Millard Tolliver	William L. Gregory Cleaton Saylor Venon E. Whitaker Hazel McIntyre Ray Pigman
D. 54 Combs First Creek Hardburly Hazard Leslie County Robinson Stinnett Settlement Vicco Viper Witherspoon	Combs Blue Diamond Hardburly Hazard Hyden Ary Hoskinston Vicco Viper Buckhorn	H. C. Robertson E. A. Mattox A. H. Spencer Keith W. Seales Dewey Hendrix Robert Tallent Mrs. Carl Farmer Homer W. Jones Dreyfus Brashear Mrs. R. J. Kirby	Elbert C. Fields James F. Buckner I. S. Fugate, Jr. Homer Osborne Ray Howard Bill Reynolds Raymond S. Lawyer Homer W. Jones Bingham Brashear W. C. Blair
D. 55 Breathitt Carr Creek Highland Hindman Jackson Knott County Lotts Creek Riverside	Jackson Carr Creek Guerrant Hindman Jackson Pippapass Cordia Lost Creek	Robert M. Van Horne Morton Combs Mrs. Caroline S. Coker Litten R. Singleton Joe Caudill Lovell Ison Alice H. Slone Ada Irene Drushal	Ralph W. Holbrook Willard Johnson Byron T. Price Pearl Combs Duncan Huey Emil Hall George W. Cornett Maurice Hall
D. 56 Hazel Green Lee County Owsley County Powell County Wolfe County	Hazel Green (Supt.) Beattyville Booneville Stanton Campton	Henry A. Stovall Robert R. Martin W. O. Gabbard H. G. Pennycoff E. L. Miller	G. Robert Shemwell Ernest Young Graydon Frost Thomas Gabbard

REGION 15

School	Address	Principal	Basketball Coach
D. 57 Belfry	Belfry	Walter L. Trivette	Dick Looney
Cumberland	Praise	Denver Sloan	Arthur Mullins
Dorton	Dorton	Charles E. Spears	Charles E. Spears
Fed's Creek	Fed's Creek	R. A. Justice	W. S. Risner
Hellier	Hellier	William M. Justice	C. C. Smallwood
John's Creek	R. 1, Pikeville	Walter T. Brown	Walter T. Brown
Phelps	Phelps	Fayette Fields	John Cromer
Pikeville	Pikeville (Supt.)	T. W. Oliver	J. W. Trivette
Pikeville Acad.	Pikeville	Mrs. Carl Hatcher	Lemar Fitzer
Virgie	Virgie	Fred W. Cox	Glen McDowell
D. 58 Auxier	Auxier	Carl N. Woods	William D. Music
Betsy Layne	Betsy Layne	D. W. Howard	Ted L. Akers
Garrett	Garrett	Charles Clark	Claude Frady
McDowell	McDowell	George L. Moore	Estill Hall
Martin	Martin	James W. Salisbury	Denzil Halbert
Maytown	Langley	Virgil O. Turner	Ed Stewart
Prestonsburg & Floyd County	Prestonsburg	Woodrow Allen	John R. Eibner
Wayland	Wayland	L. B. Price	John D. Campbell
Wheelwright	Wheelwright	Wayne Ratliff	Adrian Hall
D. 59 Blaine	Blaine	J. I. Cheek	Paul H. Gambill
Fat Gap	Flat Gap	Luther Wright	Foster Meade
Inez	Inez	Russell Williamson	J. P. Cassidy
Louisa	Louisa	L. H. McHargue	Tony Salvato
Meade Memorial	Williamsport	Russell Boyd	Paul Butcher
Paintsville	Paintsville	Oran Teater	Oran Teater
Van Lear	Van Lear	Hysell Burchett	Clyde Phelps
Warfield	Warfield	Sheldon Clark	Sheldon Clark
Webbville	Webbville	Charles C. Burton	James E. Pennington
D. 60 Cannel City	Cannel City	Carl Stewart	Elmer Anderson
Ezel	Ezel	Miss Sara M. Conrad	Revis Carr
Frenchburg	Frenchburg	Ruth L. Courter	Maxwell Henry
Morgan County	West Liberty	W. O. Pelfrey	Glendon Stanley
Oil Springs	Oil Springs	Frank B. Webb	Raymond Spears
Royalton	Royalton	Walter Conley	Owen S. Montgomery
Salyserville	Salyserville	D. C. Anderson	L. D. Marshall
Sandy Hook	Sandy Hook	Sam King	Tom Adkins

REGION 16

D. 61 Camargo	Mt. Sterling	F. N. Hayes	F. N. Hayes
Clark County	Winchester	Z. A. Horton	L. W. Norton
Mt. Sterling	Mt. Sterling	K. H. Harding	Vernon Tucker
Winchester	Winchester	Frank J. Ogden	Joe Dennis
D. 62 Bethel	Bethel	J. Dryden Colliver	W. Burl Kincaid, Jr.
Breckinridge Trg.	Morehead		Robert Laughlin
Haldeman	Haldeman	Fred Caudill	Fred Caudill
Morehead	Morehead	Walter C. Price	George Wiggins, Jr.
Owingsville	Owingsville	Glenmore Hogge	Len Stiner
Salt Lick	Salt Lick	Wm. D. Stephens	William Ryan
Sharpsburg	Sharpsburg (Supt.)	J. B. Cunningham	J. B. Cunningham
D. 63 Carter	Carter City	Miss Iva Jese	Clarence McGlone
Hitchins	Hitchins	Harold H. King	Leroy Osenton
Lewis County	Vanceburg	Teddy Applegate	James Methewson
Olive Hill	Olive Hill	Hayden Parker	Ralph Carter
Prichard	Grayson	Max E. Calhoun	Harold Holbrook
Tollesboro	Tollesboro	Brooks Henderson	William Baxter
D. 64 Ashland	Ashland	H. L. Ellis	Charles McClurg
Boyd County	R. 1, Ashland	William H. Nelson	Eugene Tyler
Catlettsburg	Catlettsburg (Supt.)	Carl Hicks	Lee Holbrook
Greenup	Greenup (Supt.)	James M. Stuart	Elmer Heaberlin
Holy Family	Ashland	Sr. M. Celeste	Frank A. Weinfurter
McKell	South Shore	Mrs. Eunice Harper	Chandos Calhoun
Raceland	Raceland	E. B. Whalin	Stephen Szegedi
Russell	Russell	Henry R. Evans	Fred Johnson
South Portsmouth	S. Portsmouth (Supt.)	Gordon L. Sanders	Ben Craycraft
Wurtland	Wurtland	Eugene Sammons	Donald Crum



BLOOMFIELD—SALT RIVER VALLEY CONFERENCE CO-CHAMPION

(Left to Right; Front Row: S. Leathers, Mattingly, Goodlet, R. Leathers. Second Row: J. Stephens, Graham, Cecil, Shields, Simpson. Third Row: Manager Stephens, Co-Captain Adams, Kolb, Sweazy, Co-Captain Briggs, Coach McClaskey.

Six-Man Football in Kentucky

At the beginning of the 1947 football season, seven schools indicated that they would have six-man teams. They were Bloomfield, Burgin, Eminence, Lebanon Junction, Perryville, St. Joe at Bardstown, and Western at Sinai. Three of these teams were members of the Salt River Valley Conference. These teams were Bloomfield, Lebanon Junction and Western. Above is pictured the Bloomfield team, one of the conference co-champions. The picture of the Lebanon Junction team, the other co-champion, was not available.

Principal W. T. Buckles of Bloomfield, long a booster of the six-man game, writes that most of the members of the eight-school conference have been playing six-man football since the conference was organized several years ago. During the war years the game was discontinued, but Mr. Buckles believes that all conference schools will have teams next year. Principal W. O. Anderson of Mt. Washington is conference secretary.

At the annual meeting of the conference, held early in December, the following players were selected as members of the All-Conference football team: Adams, Kolb, and Monis of Bloomfield; Beeler and Doan of Lebanon Junction; and Crouch and Dun-



Lewis

which has just ended. Another fine team was that of Anchorage, coached by Emmett Goranflo. If the Anchorage boys had been able to make one more point in a certain game, Coach Goranflo would have had a co-champion. Such is life!

So Near and Yet So Far

The Valley Vikings of Coach Herb Lewis were football champions of the North Central Kentucky Conference in the season



Goranflo

can of Western.

It is expected that 1948 will bring an increased interest in six-man football in Kentucky. Coach Reid V. Williams of Hiseville reports that Barren County coaches are planning to introduce the game there next fall.

School principals or coaches who are in-

(Continued on page Sixteen)

It's Time For Recreation

By Charlie Vettiner

Sure, I know that more than 70,000 spectators watched a football game up east last Saturday, and I know that hundreds of thousands more watched other contests all over the nation. What's more, they got a kick out of seeing outstanding players perform. But the thing a lot of us would like to know is, "Are these thousands remembering to provide the sport for the thousands of American kids, who would like a taste of sports, but are not good enough to play ball on either a high school or a college club?"

O. K.—Maybe you don't know just what we are driving at, so let's ask this simple question, "When you sat up in the stands seeing the "Cream of the Crop" perform did it occur to you that back home on that vacant lot on the corner there are kids loafing around, wishing someone would lend them a ball of some kind so they could get a game going?" Now that we've raised the question, let's raise another, "Are the people of your community interested in Future America or do you live in a place where all they do is 'cuss the kids out' for getting into trouble?" Every grown man, who was a boy once, knows that if you give those kids a chance to play the same game you paid plenty to see experts play last Saturday, they'd be O. K.

It's Time For Recreation in your community. The place you live in is either guilty or not guilty of seeing that boys, and girls too, are provided recreation facilities, which will furnish an outlet for the glorious, normal energies, which flow constantly from our youth. Don't point to the high school teams of your town and say, "We've done our part for our young people. Look at the team we have." Brother, when you do that you are hedging on your responsibility to the hundreds of other kids who want to play and are wistfully looking to you, wondering why you don't see to it that a recreation program is started for them.

Here's a picture that was painted in a small town just this week. Dusk was settling over a vacant lot where about forty boys were playing with a football in a dangerous and disorganized manner. By actual count, fourteen men passed that eager band of aspirants to future football fame. None of the fourteen seemed interested in them but then came Number Fifteen. Seeing the youngsters trying to play a game they knew nothing about, he stopped, talked to the kids for a while, and soon was a part of their

game, showing them fundamentals and supervising their play.

That's what the nationally famous Jefferson County, Kentucky, recreation program does. It moves in on every vacant lot and school ground in the county, placing trained supervisors in strategic areas to conduct football clinics and other athletic clinics in their respective seasons, so kids, fourteen years of age and under, can have sports as a recreational outlet by actually engaging in them rather than wistfully watching high powered teams from grandstands and wishing they could perform, too.

Don't misunderstand and think that athletics compose the entire program of the Jefferson County Playground and Recreation Board, because they are only a small part of it, but a very popular part. Ask the parents of the boys, fourteen and under, who play in those recreation sports' clinics each Saturday morning under supervision, and they'll tell you that it's supplying a need for young people in a safe, sane, manner.

The next time you thrill to those highly skilled performers on the grid, the diamond and the hardwood, ask yourself if it isn't time your town remembered that little boys are eager to play too. Remember that those little fellows will be the stellar performers you'll be watching a decade hence. Why don't you take the lead in your town, city or county the way Max Sanders, Chester McDowell and E. P. White, Jr., did in Jefferson County, and remember that "It's Time For Recreation" for Future America?

THE FLOOD BOWL GAME

(Continued from page One)

21, Middlesboro 19; Prestonburg 19, Whitesburg 0; Prestonsburg 51, Belfry 0; Prestonsburg 40, Russell 0; Prestonsburg 13, Hazard 33; Prestonsburg 28, Jenkins 7; Prestonsburg 13, Pikeville 7; Prestonsburg 7, Louisa 6; Prestonsburg 26, Raceland 0; Prestonsburg 46, Paintsville 6.

Editor's Note: Clarence Greene of Harlan, Courier-Journal correspondent for Southeastern Kentucky, is one of the best boosters of high school athletics in the state. He covers ninety schools in the 13th, 14th, and 15th basketball regions, and is secretary of the Cumberland Valley Conference. Much credit is given to Greene for his helping to create more interest in baseball in his section of Kentucky. A baseball article by him, "The Harlan County Experiment", appeared in the April, 1945, issue of "The Kentucky High School Athlete".

Basketball in 1948

The new basketball code contains many changes. Only a few of these will affect actual play but the remainder are improvements in organization and wording. These changes add to the logical nature of the code and they eliminate imperfections of past years. Three noticeable changes are complete restatements of the dead ball rule (4), the personal and technical foul rule (4-7), and the personal foul penalty (10-7-Pen.). A brief outline of all changes is on the inside front cover of the rules book and on pages 31, 32 and 34. More details are in the Basketball Meeting Folders.

Comments On Changes

1. **Equipment:** The 3-foot restraining line is now mentioned in 1-2. A specific target behind the basket ring is mandatory when transparent backboards are used. This is a rectangle 24 inches by 18. For the small board, the base is not needed. Section 13 provides for a legal ball but does not require a new ball.

2. **Duties of Officials:** Sections 5 and 6 of Rule 2 are entirely rewritten. They replace the archaic provisions of the old sections and also include the necessary parts of old Sections 13 and 14. The requirement that Official hand (not toss) ball to a player who is to throw the ball in from his front court is now included here. Last year, it was hidden in a note which followed 7-7. Provision for a silent (instead of an audible) count is made. The statement concerning when the whistle shall be blown is more accurate than that which appeared in Section 13 in previous years. Authority to "banish" an offending spectator or coach is in Section 6. Further authority is in the last paragraph of penalty under 10-6. Specific instructions as to proper procedure in accepting a substitute are given.

3. **Duties of Timer:** Fourth paragraph of 2-11 is revised to provide for stopping the clock during last few minutes of a game. Also last sentence of this section now refers to an "unsportsmanlike foul" (instead of a flagrant foul). Hence, a foul which occurs after time has expired is ignored unless it is of an unsportsmanlike nature. This is on the assumption that certain fouls which do not endanger health to such an extent as to be called flagrant, might still be unsportsmanlike.

4. **When Ball Becomes Dead:** Section 2 of Rule 4 is entirely rewritten. The previous section had a number of inaccuracies and

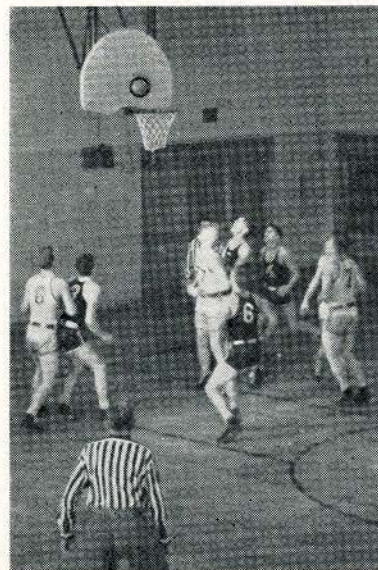

Scene from "Basketball By-the-Code"

omitted coverage for several situations. The previous vague terms which left the reader in doubt as to exactly when ball becomes dead have been eliminated. The new section is based on the fact that Official's whistle seldom kills the ball. In most cases, the whistle is merely a method of announcing that some act has killed the ball. As an illustration, the expiration of time for a quarter or half causes ball to become dead. The time the Official blows his whistle (if he blows it) has no effect other than to call attention to the fact that the ball became dead at a certain time. Likewise, if a player steps on a sideline while holding ball and then throws for goal, ball became dead as soon as the foot touched the sideline and, even though Official's whistle may not have been blown until after the ball had left such player's hand, the goal does not count since it was made with a dead ball. When a player commits a foul, ball becomes dead immediately (with certain listed exceptions) and the time the whistle is blown is not a determining factor. In a few cases, Official may find it necessary to kill the ball. In that case, his whistle is the act which causes the ball to become dead.

As far as actual procedure is concerned, the rewritten rule does not cause any change from what has been considered good practice. Rather, it provides complete coverage for a number of situations which were not properly covered and it gives specific instructions for certain situations whose coverage was previously vague. **Illustration:**

During a free throw, a foul or violation occurs along the free throw line. Previously, many questions might have been raised concerning such act and its effect on whether the free throw shall be counted. The new statement gives complete coverage for either a free throw or a field goal try and both are handled the same way as far as ball becoming dead is concerned. If an opponent should commit a foul while the free thrower is in the act of throwing and if his motion continues, the free throw counts the same as a field goal would count in a similar situation.

5. When Does Dead Ball Become Alive? Section 3 of Rule 4 gives a specific statement of the exact time ball becomes alive. The relation of this to the time the clock shall be started as indicated in 5-1. A change in Section 3 provides that after a throw-in, ball becomes alive when it touches a player in the court. In past years, it became alive when it crossed the boundary plane. This led to complications in the case where the first throw-in violation (failure to throw the ball to another player within the court) was followed by the ball going out of bounds without touching anyone. This was a second violation for causing ball to go out of bounds since ball became alive when it crossed the boundary plane. Under present statement, it is not a live ball which goes out of bounds and it is not a violation for a player to cause a dead ball to go out. Hence, there is only one violation, i. e., failure to throw the ball to another player within the court. This also has a bearing on certain situations, such as where the player out of bounds throws ball against back of the backboard or against a support. The ball is still dead at the time. Consequently, it is not a violation for causing the ball to go out of bounds. The only violation is for failure to throw the ball directly to a player in the court. This has been interpreted to mean that if the player out of bounds throws the ball into the basket supports or into the basket or against the back of the backboard, he has not thrown the ball directly to a player in the court. Hence, he has violated the throw-in rule and ball is awarded to the opponent out of bounds at the spot from which it was thrown in. This affects several infrequent situations where ball might rebound from the back of the backboard into the hands of a teammate or into the hands of an opponent who may be out of bounds or inbounds. In all cases, the violation is by the player who throws the ball in.

6. Definition of Fouls: A personal foul occurs while ball is in play. Any foul (contact or non-contact) which occurs after play has been suspended is of a technical nature and penalized only in case it is of an un-

sportsmanlike nature. This is on the assumption that the reason for penalizing minor contact fouls, such as inadvertent holding or running into an opponent, is that the act may have prevented the offended player from trying for goal or getting into position to receive the ball. It is obvious that such an act does not adversely affect the player if it is during the period when play is suspended. Unless this interpretation is used, it would be necessary for Official to call a personal foul on a player who accidentally contacts an opponent while the ball is being taken to the free throw line for a free throw. If any such act is penalized, it is because it is of an unsportsmanlike nature. In that case, it is technical. In reality, the penalties are about balanced, since a technical foul is less severe in the sense that it is not charged but it is more severe than a personal foul in the sense that the throwing team retains possession after the throw.

Under the new definition, a personal foul always involves two opponents, i. e., the one who fouls and the one who is fouled. Contact between a player and either an official or someone on the bench is not a personal foul.

There may be some question in connection with determining when play is suspended. Most groups will choose to interpret this as meaning the same as when the ball is dead. Others may choose to interpret this as meaning the time when most of the playing activity has ceased. In actual practice, it will not make much difference. If the ball becomes dead because A1 pushes B1 and if, immediately, B1 slugs A1, all officials penalize this as a double foul since they occurred at "approximately the same time." Under such circumstances, both fouls are charged and both are personal in accordance with the definition of "double foul." On the other hand, if only one foul is involved and if such foul occurs clearly after the ball has become dead, there is no good reason why it should not be penalized as a technical foul since it could not have had any influence on keeping the opponent from trying for a goal or getting into position to receive the ball. When there is crowding on the restraining circle during a jump, such crowding is while the ball is still dead and it is penalized only in case it is of an unsportsmanlike nature. Mild cases in which a player makes contact while stepping between two opponents is ordinarily ignored.

7. When to Stop Clock: In the college game, all mid-period official's intermissions have been eliminated. For the college game, the Timer is instructed to stop the clock for each dead ball after 17 minutes of play in

(Continued on page Sixteen)

SUPPLEMENTARY LIST OF REGISTERED BASKETBALL OFFICIALS

(Continued from page Two)

Parker, Sam H., Jr., Alexandria.
 Pawley, John S., Church St., Vine Grove.
 Porter, Webb, 317 Valeria St., Nashville 11, Tennessee.
 Posey, Addison, R. 2, Henderson.
 Price, Richen H., Clay.
 Ramsey, James B., 309 Ohio St., Somerset.
 Reece, Ralph, Edmonton.
 Roberts, Lloyd E., Skidmore Building, Harlan.
 Rolfes, Frank B., 28 Burnham St., Greenhills, Ohio.
 Ryle, Ernest W., 21 Prospect St., Newport.
 Sankey, Lee R., Sturgis.
 Sharp, Allan R., Box 196, Transylvania College, Lexington.
 Siekmann, Robert 4026 Paxton St., Cincinnati 9, Ohio.
 Spurgeon, Kermit, Henryville, Indiana.
 Steers, Roy L., 2202 Sharondale Drive, Nashville, Tennessee.
 Stokes, Thomas W., Rumsey.
 Strong, Thomas Kash, Jackson.
 Taylor, James M., Box 187, Pineville.
 Thompson, J. C., Dunmor.
 Timmons, Charles Dwight, College Station, Murray.
 Wagner, George W., Sutcliffe Co., Louisville.
 Wallace, Wister, Edmonton.
 Webb, Glenn, 2033 Carter Ave., Ashland.
 Wiederhold, Robert G., Centre College, Danville.
 Wilcox, Bob, Minerva.
 Williams, J. Sherrod, London.
 Williams, Roy Eugene, 208 S. Mulberry St., Elizabethtown.
 Willoughby, Harvey, 508 East Second St., Newport.
 Wood, George T., Kentucky Military Institute, Lyndon.

"Approved" and "Certified" Basketball Officials

The following basketball officials have received the "Approved" and "Certified" ratings for 1947-1948. The method of classification of officials may be found on Pages 21 and 22 of the K. H. S. A. A. booklet.

Certified Officials

Charlie Clift, Walter H. Combs, J. W. Cooper, Robert Forsythe, William T. Gibson, Delmas Gish, Tom H. Green, Orville Hayes, Clayton Hood, P. J. King, C. G. Lamb, Louis Litchfield, James Mason, Pat M. McCuiston, Edgar McNabb, Bob A. Phillips, Bernard W. Ratterman, Cecil Reid, J. Q. Sammons, John Showalter, James M. Taylor, Jack Thompson, A. J. Turner, William O. Utley, Charlie Vettiner, F. D. Wilkinson, Ernest Woford.

Approved Officials

Jay Barlow, Logan Bennett, Travis Combs, Christian F. Dubia, John Dromo, Edward Durham, Albert Geselbracht, Fletcher Holeman, Darrell House, Roy King, James E. Knott, Harold Manson, Bob Miller, James H. McLain, Lus Oxley, Paul Phillips, John R. Ratliff, James F. Rice, Leland G. Rubarts, Harold Y. Saunders, Evan E. Settle, Jr., Roy G. Settle, Lee Sheeran, Edward H. Weber, Alvin L. Zachary, Samuel H. Clark.

Delegate Assembly Members

Under the provisions of the K.H.S.A.A. Constitution, members to the Delegate Assembly at the annual meeting were elected by the principals of each basketball district on ballots returned to the State Office before November 15. The names of the school men elected did not appear in the December issue of the magazine because of ties in a few districts. These ties were broken by the Board of Control in its December meeting, the delegate or alternate involved being determined by flipping a

coin. The names of the delegates and alternates by districts are as follows:

DELEGATES

(1) O. J. Allen, (2) C. H. Arnett, (3) Cecil Reid, (4) Preston Holland, (5) Wm. Aurel Threlkeld, (6) Jack Byrd, (7) Charles Sisk, (8) Thurman Steward, (9) J. D. Rayburn, (10) Harry Lindenburg, (11) C. V. Watson, (12) Marshall Swain, (13) L. G. Schultz, (14) J. H. Harvey, (15) R. A. Demunbrun, (17) Leon Cook, (18) Earl Shelton, (19) Bradford Mutchler, (20) Darrell Carter, (21) Paul Coop, (22) Ernest Broady, (23) Doug Smith, (24) W. D. Chilton, (Region 7) Brother Ricardo, (29) H. J. Priestley, (30) Bruce Daniel, (31) John Vickers, (32) Harold Allen, (33) Marion Crowe, (34) Ralph Maurer, (35) Rev. Paul Ciangetti, (36) Eberly Hammack, (37) Walden Penn, (38) L. H. Lutes, (39) Tim Juett, (40) Tebay Rose, (41) F. D. Wilkinson, (42) Delbert Cunningham, (43) John G. Heber, (44) Carl A. McCray, (45) J. W. Gregory, (46) Delmer Wallace, (47) Fenimore Gover, (48) Holbert Hodges, (49) J. Collins, (50) Foyster Sharpe, (51) Case Thomason, (52) James Howard, (53) Roger L. Wilson, (54) E. A. Mattox, (55) Pearl Combs, (56) Henry A. Stovall, (57) Dick Looney, (58) John Campbell, (59) Oran Teater, (60) Leonard Marshall, (61) Vernon Tucker, (62) Bob Laughlin, (63) Hayden C. Parker, (64) Henry R. Evans.

ALTERNATES

(1) Lyndle Barnes, (2) Junius Lewis, (3) Clovis Wallis, (4) Robert Goheen, (6) John Hackett, (7) Bradley Cox, (8) Barton Fiser, (9) Billy Blackwell, (10) Onas Evans, (11) Lawrence McGinnis, (12) Marshall Swain, (13) Raymond Robinson, (14) Edgar Wood, (15) W. Foyest West, (17) Hugh Crowds, (18) Garland Garrison, (19) T. C. Simmons, (20) Carlos High, (21) Charles Hord, (22) Don Bale, (23) Glenn Scott, (24) Little C. Hale, (29) T. T. Knight, (30) Austin Harrod, (31) L. K. Rice, (32) Wallace King, (33) Woodrow Kuhn, (34) Rector Jones, (35) Rev. Norbert Middendorf, (36) George Wright, (37) James M. Roche, (38) Charles Browning, (39) Chester Click, (40) E. E. Allison, (41) G. W. Cassity, (42) Walter Rowe, (43) Ralph Carlisle, (44) Hamilton, (45) W. R. Duerson, (46) Allen Anderson, (47) Earl C. Roberts, (48) Leighton Watkins, (49) E. J. Shumaker, (50) H. D. Tye, (51) W. W. Campbell, (52) Howard ShROUT, (53) Cleston Saylor, (54) Homer Jones, (55) Ralph Holbrook, (56) H. G. Pennycuff, (57) Arthur Mullins, (58) Estill Hall, (59) William Cheek, (60) Elmer Anderson, (61) Joe Dennis, (62) Glenmore Hogge, (63) Harold King, (64) Carl Hicks.

ALL-CONFERENCE TEAMS

South Central Kentucky Conference

Ends: Haydon, St. Joseph; Jenkins, Elizabethtown.

Tackles: Elder, Springfield; Weekes, Elizabethtown.

Guards: Hart, Elizabethtown; Owen, Lebanon. Center: Coconougher, Springfield.

Backs: Holmes, Glasgow; VanMeter, Elizabethtown; Donnelly, Elizabethtown; Parrott, Springfield.

North Central Kentucky Conference

Linemen: Flowers, Valley; Painter, Anchorage; Louis, Okolona; Parker, Fern Creek; Lusk, Fern Creek; Samuels, Fairdale; Hahn, Valley; Rudio, Anchorage; Cherwak, Valley; Fehr, Anchorage; Fisher, Okolona; Hoke, Anchorage.

Back-field Men: Smith, Fairdale; Stith, Jeffersontown; Aspy, Anchorage; Metcalfe, Okolona; Seelye, Valley; Thorpe, Anchorage.

BASKETBALL IN 1948

(Continued from page Fourteen)

the second half. It is not necessary to notify the teams or the coaches. The Timer is the only one who is involved. For the college extra period, the first 2 minutes are played without stopping the clock for each dead ball but during the last 3 minutes, the clock is stopped for each dead ball.

In the high school game, Official's intermission occurs at the first dead ball following 5 minutes of play. This leaves between 2 and 3 minutes of the quarter. If this is in the last quarter, the clock is stopped for each dead ball during this 2 to 3 minutes. Since the high school extra period is 3 minutes or less in length, the clock is stopped for each dead ball during the entire extra period time.

Under these circumstances, there is no incentive for a coach to make unnecessary substitutions during the last few minutes or to perform other similar acts in order to get the clock stopped. Also, Officials are relieved of much responsibility in connection with what constitutes delay of game. Since the clock is not running during held balls or similar occurrences, there is no incentive for players to delay in an attempt to consume time. Since the clock is not running, no time is consumed and each team has an equal opportunity.

8. Adjacent Positions During Jump: The rules have provided for alternate spaces on the free throw line during the free throw. The new rule extends this to cover positions on the restraining circle during a jump. A1 and A2 may not occupy adjacent positions on the circle if an opponent desires a place between. It is not necessary for the opponent to always appeal to the Official. If he attempts to crowd between two nearby teammates on the circle, one or both of these players are expected to move. If they do not, Official has authority to penalize for delay of game or for unsportsmanlike conduct. The rule also applies to jumps which are not in a restraining circle. In that case, the emergency circle (which may be less than 12 feet in diameter) is considered the same as the actual marked circle.

There will be some borderline cases in which players move from one position to another position on the circle immediately before the ball is tapped. Official has considerable authority in these cases and it is not probable that they will be any more difficult than in the past years. Several important conferences are experimenting with a modified rule which requires all jumps to be held in one of the three circles.

9. Penalty for Personal Foul: This pen-

alty has been greatly simplified. No changes in meaning are intended but many of the old unnecessary duplications have been eliminated. The new penalty is a comparatively simple statement which covers all of the situations which were in the complicated statements of former years. The right of a Captain to decline a free throw is in Section 8, since it is a unit in itself and not a part of the penalty. When a captain chooses to retain possession at mid-court, he does not decline the penalty but only part of it. The foul is still charged. The Captain merely declines the free throw which is a part of the penalty.

10. Further Improvement: Rewording has taken care of certain omissions or misleading statements in other sections. 8-5 now contains an exception which has always existed but which was not covered. The last sentence of 7-7 gives definite coverage for restraining line situations. Heretofore, it was hidden in a note.

LETTER FROM AN OFFICIAL

(Continued from page One)

Allen of Milton. The thing that may surprise a lot of people was that many fans of both teams remarked as they walked out of the gym that they had never enjoyed a game more. This would seem to be logical, since the object of a game like that is supposed to be to play basketball and not to engage in a riot. The fact that the final score was 33-22, in favor of Trimble County does not for a moment mean that the game was not hard fought throughout, and in the last quarter at one time only two points separated the teams.

Well, Mr. Sanford, that is the story. I hope you can use it to help other schools which might be having the same trouble to "see the light". If I can be of assistance in any way or if you'd like to have something on this written up for the "Athlete" I'd be happy to do it for you.

With best wishes to you, I am

Sincerely,
Frank F. Norfleet,
Student Athlete Director.

SIX-MAN FOOTBALL IN KENTUCKY

(Continued from page Eleven)

terested in finding out more about the game should write to the following men: Mr. C. J. O'Connor, Athletic Director, Boys' Latin School, 1008 Brevard Street, Baltimore 1, Maryland; and Mr. Stephen Epler, Chairman, National Six-Man Football Committee, Vanport Extension Center, Oregon State System of Higher Education, Portland 17, Oregon.

Tournament Time is Just Around the Corner

Check the items below which we have in stock, ready for at once delivery:

Fair Play basketball scoreboards complete, \$250.00.

Official Laceless basketballs, \$19.50, \$17.50, and \$13.85.

Official Lastbilt basketballs, \$21.00, \$19.50, and \$15.95.

Official basketball goals with net in either rectangular or fanshaped design, \$11.75, \$9.95, or \$8.25 per pair.

Medart fanshaped backboard complete with goals and net, \$59.40 per pair.

TROPHIES—The most complete line available carried in stock. Write for special catalog.

No-whip basketball nets of 144 thread, \$4.00 per pair.

Scorebooks . . . large or small, 50c, 75c, or \$1.25.

Basketball shoes for men, Converse All-Star \$5.50 per pair.

Basketball shoes for girls, Converse All-Star \$4.85 per pair.

Basketball shoes with white leather top, either for boys or girls, \$6.95 per pair.

Chuck Taylor knee pads in all colors, \$2.95 per pr.

45% wool socks with three inch colored top 60c per pair.

Black and white official shirts \$5.25.

No. H1092 stop watch for basketball, \$6.35.

Gray Lab universal timer, \$23.50.

No. FP2 electric horn, \$15.00.

No. UH umpire's horn, \$1.90.

Admission tickets, 2,000 to a roll, admission price complete with tax, from 10c to \$1.20, various colors, \$1.25 per roll.

Bath towels, extra heavy turkish 22 in x 44 in., \$10.00 per dozen.

First aid items, such as adhesive tape, cotton, tape remover, powdered rosin, firm grip, guage bandage, anagelsic balm, notrotan, and the first aid kit complete for \$16.75.

BASKETBALL UNIFORMS AND JACKETS

We have in stock several sets of boys' and girls' basketball uniforms in various colors, complete with numerals, etc., ready for immediate delivery. We also have satin jackets, wool jackets, and award sweaters in coat style or V-neck style. Phone us at once if interested.

May we send you our fall and winter catalog No. 125?

HUNT'S ATHLETIC GOODS CO.

MAYFIELD, KY.

A CREED FOR ATHLETIC OFFICIALS

Believing that mine is an important part in the nationwide school athletic program, I pledge myself to act in accordance with these principles.

1. To know fully the rules and accepted officiating procedures for each sport in which I serve as arbiter.
2. To build my game schedule through my accepted worth, potential possibilities and inherent character rather than through transitory acquaintance or trading of favors or attempted pressures.
3. To honor every contract, even though this may occasionally result in financial loss or loss of opportunity to work for a larger school or one involving less travel.
4. To keep myself physically and mentally fit.
5. To be systematic, prompt, and businesslike in all my dealings with those I serve.
6. To wear the accepted Official's attire and to maintain a neat and creditable appearance.
7. To act in such a way as to be a worthy example to those under my supervision.
8. To remember that my responsibility also extends to my fellow officials and that I must work as one member of the team.
9. To make my decisions promptly but without snap judgment, firmly but without arrogance, fairly but without officiousness; and to base them on the rules regardless of the type of school, the closeness of the score or the opinions of partisan spectators.
10. To keep in mind that my first charge is the safety and general welfare of those under my supervision.

—From booklet "So Now You're An Official!"

Sutcliffe's Specializes in Complete Team Equipment - All Sports



Write Now
for New
Spring
Catalog

SPALDING

"LAST-BILT" BASKETBALLS

Again Available

School and College price, \$21.00

CONVERSE "ALL-STAR" BASKETBALL SHOES

School and College price, \$5.50 pair

BASEBALL UNIFORMS AND EQUIPMENT
TENNIS EQUIPMENT
TRACK SHOES, TRACK PANTS AND SHIRTS

YOU GET THESE FAMOUS NATIONALLY
ADVERTISED NAMES WHEN YOU CHOOSE
SUTCLIFFE SPORTS GOODS

VOIT

REACH

WILSON - DUNLOP

RIDDELL - SPALDING

RAWLINGS - CONVERSE

SPOT BILT - PENNSYLVANIA

WRIGHT & DITSON

HILLERICH & BRADSBY

SAND KNITTING MILLS

IMPERIAL KNITTING MILLS

Physical
Education
Equipment
a Sutcliffe
Specialty

THE SUTCLIFFE CO., Incorporated
LOUISVILLE 2, KENTUCKY