

1-1-1949

The Kentucky High School Athlete, January 1949

Kentucky High School Athletic Association

Follow this and additional works at: <http://encompass.eku.edu/athlete>

Recommended Citation

Kentucky High School Athletic Association, "The Kentucky High School Athlete, January 1949" (1949). *The Athlete*. Book 501.
<http://encompass.eku.edu/athlete/501>

This Article is brought to you for free and open access by the Kentucky High School Athletic Association at Encompass. It has been accepted for inclusion in The Athlete by an authorized administrator of Encompass. For more information, please contact Linda.Sizemore@eku.edu.



THE KENTUCKY



High School Athlete

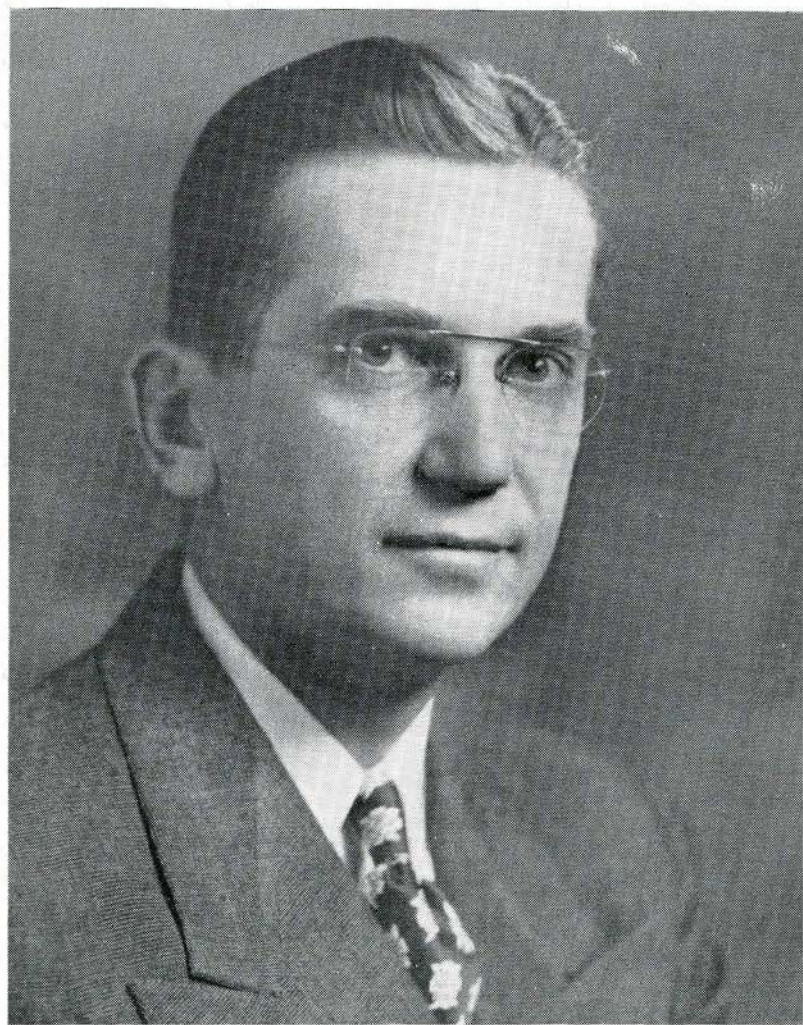

LYMAN V. GINGER, PRESIDENT, K. H. S. A. A.

Official Organ of the **KENTUCKY HIGH SCHOOL ATHLETIC ASSN.**

JANUARY - 1949





EVARTS—C. V. C. WINNER

(Left to Right) Bottom Row: Thacker, A. Steele, Luttrell, Tweed, Williams, J. Roberts, Hendrickson, R. Roberts, B. Smith, M. Smith, Bryant, J. Smith. Second Row: Coach Brakefield, Bunch, Abner, Black, Farley, Vaughn, Lee, Hoskins, G. Steele, Pack, Johnston, Edmons, Captain King, and Assistant Coach Dozier.

CONFERENCE STANDINGS

	Won	Lost	Tied	Dickinson Rating
North Central Kentucky Conference				
Anchorage	5	0	0	24.00
Valley	4	1	0	21.00
Okolona	3	2	0	18.00
Fairdale	2	3	0	14.00
Fern Creek	1	4	0	12.00
Jeffersontown	0	5	0	10.00
South Central Kentucky Conference				
Tompkinsville	4	0	2	21.25
St. Joseph	4	1	0	21.00
Elizabethtown	3	1	1	19.50
Lebanon	2	2	1	16.00
Springfield	2	4	0	13.00
Glasgow	1	4	0	12.00
St. Augustine	0	4	0	10.00

ALL-CONFERENCE TEAMS

Barren River Conference

Ends: Turner, Cave City; Pardue, Park City.
Center: Browning, Hiseville.
Backs: Johnson, Park City; Nichols, Temple Hill; Self, Cave City.

Cumberland Valley Conference

Ends: Adkins, Williamsburg; Lee, Black Star; Salmons, Lynn Camp.
Tackles: King, Evarts; Smith, Barbourville; Cope, Benham.
Guards: Brown, Pineville; Flannery, Lynch.
Center: Bryant, Corbin.
Backs: Smith, Evarts; Moore, Loyall; Osborne, Wallins; and Depew, Cumberland.

North Central Kentucky Conference

Linemen: Lassiter, Fern Creek; Berry, Valley; Raggard, Valley; Baker, Okolona; Lewis, Okolona; Tichenor, Okolona; McCoy, Fairdale; Harris, Jeffersontown; Hoke, Anchorage; Priddy, Valley; Houghton, Anchorage.
Backs: Allgeier, Okolona; Crawford, Valley; Seewer, Jeffersontown; Shacklett, Fairdale; Burreoughs, Fern Creek; Thorpe, Anchorage; Stoess, Anchorage.

South Central Kentucky Conference

Ends: Jenkins, Elizabethtown; Haydon, St. Joseph. Tackles; Coconougher, Springfield; Graves, Tompkinsville.
Guards: Owens, Lebanon; McDaniel, Glasgow. Center: Mudd, St. Joseph.
Backs: Wise, Elizabethtown; Owens, Lebanon; Shannon, St. Joseph; Haydon, Springfield.

DELEGATE ASSEMBLY MEMBERS

Members to the Delegate Assembly at the annual meeting were elected by the principals of K. H. S. A. A. member schools on ballots returned to the State Office before November 15. There were forty-eight ties in the voting for delegates and alternates. These ties were broken by the Board of Control at its December meeting, the delegates or alternates involved being determined by lot. The names of the representatives by districts are as follows:

Delegates

(1) R. L. Petrie, (2) John Robinson, (3) James Pickard, (4) Bill Miller, (5) Eck Branham, (6) Louis Leitchfield, (7) Paul Stevens, (8) James Waddell, (9) J. D. Rayburn, (10) Si Prewitt, (11) C. V. Watson, (12) D. T. Starks, (13) L. G. Shultz, (14) George Taylor, (15) R. A. Demunbrun, (16) John Hill Taylor, (17) Harold McGuffey, (18) N. W. Alexander, (19) Kenneth B. Sidwell, (20) Cortez Butler, (21) John Burr, (22) Ralph Dorsey, (23) Gleason McCubbin, (24) C. D. Sims, (Region 7) L. E. Wetherell, (29) Charles Blake, (30) Bruce Sweeney, (31) John L. Vickers, (32) Walter Hambrick, (33) Marion Crowe, (34) Rector Jones, (35) Edgar McNabb, (36) George Wright, (37) Walden Penn, (38) Jarvis Parsley, (39) Colonel Hammonds, (40) William F. Russell, (41) Roy Bondurant, (42) "Aggie" Sale, (43) John Heber, (44) C. A. McCray, (45) Harry Fitzpatrick, (46) W. P. Wright, (47) Earl Roberts, (48) J. R. Baker, (49) Estill Spurlock, (50) H. A. Howard, (51) George Gillingham, (52) James A. Brakefield, (53) Cleston Saylor, (54) Ray Howard, (55) Pearl Combs, (56) H. G. Pennycuff, (57) Arthur Mullins, (58) Adrian L. Hall, (59) James Pennington, (60) Walter H. Power, (61) Harvey Bush, (62) William Ryan, (63) Hayden Parker, (64) Melvin Adams.

(Continued on Inside Back Cover)

The Kentucky High School Athlete

*Official Organ of the
Kentucky High School Athletic Association*

VOL. XI—NO. 6

JANUARY 1949

\$1.00 Per Year

1948-1949 Basketball Rulings

During the early part of the season, the usual number of requests for rulings on disputed points have been received. Here are a few that contain interesting factors.

PLAY: A6 enters to replace A2. He informs teammates of several changes in player position. Should Official hold up game to permit him to give these instructions?

RULING: Official should allow reasonable time for such information and, if this can be given within thirty seconds from the time the player was beckoned, a time-out should not be charged. However, this should not be interpreted to mean that time for a pep talk by the incoming player should be taken and Official has discretionary authority to charge the team with a time-out if undue time is consumed for such purpose.

PLAY: Do the rules concerning ending of a period apply to the ending of a first or third quarter as well as to the ending of a half or extra period?

RULING: Most of the rules are the same but there is a difference in the time the free throw is thrown when a foul occurs simultaneously with or subsequent to the ending of the quarter. In such cases, the free throw is the beginning of the subsequent quarter.

COMMENT: This difference was introduced at the time the high school game was broken up into quarters (instead of halves). At that time there was a desire to reduce the number of jumps and this was one way to do it. Since that time, most of the center jumps have been eliminated and it is probable that no great damage would be done by having each quarter start with a jump. This would be consistent with what is done at the end of each half. Such a change would permit a simpler statement in 6-8.

PLAY: Is there any situation in which time expires with the ball not in flight but a subsequent goal is counted?

RULING: No. If ball is still in possession of the player when time expires, it becomes dead immediately and this applies regardless of whether the player may be in the act of throwing for goal.

PLAY: During a charged time-out, players step off the court to talk to their coach at the bench. Is this a foul for leaving the court without permission?

RULING: No. They have permission to step off the court for this purpose.

PLAY: Does throwing or batting include bouncing or rolling the ball?

RULING: Yes. It is impossible for a player to bounce or roll the ball without throwing or batting it. The four terms are used in some places in the rules but it is a type of redundancy which is a holdover from the early days of the game.

PLAY: Does successive tries for goal constitute a dribble?

RULING: No. Neither is one try for goal a dribble. When a player tries for goal, it is assumed that his team immediately loses control of the ball. This is in accordance with the note under 9-7.

PLAY: A1 is involved in a double foul and it is his fifth and disqualifying foul. Scorer does not discover this until after A1 has attempted his free throw. While the ball is being taken to the other end of the court for the second free throw, the error is discovered. Should his substitute be allowed to attempt the throw or should the attempt of A1 be accepted if made or missed?

RULING: If the throw has been attempted, it is primarily the fault of the officials. If successful, the points count. If unsuccessful, no substitute throw should be permitted.

PLAY: A1 is in his front court near the division line when he receives a pass. He is hemmed in by B1 and B2. He tosses ball over the heads of these players so that it alights in the front court. To avoid contact with B1, A1 runs into the back court and then enters the front court to recover the ball. Has ball been in back court during this air dribble?

RULING: Ball was not in back court. In this respect, the division line is different from a boundary line.

(Continued on Page Eleven)

JANUARY, 1949 VOL. XI—NO. 6
Published monthly, except June and July, by the Kentucky

High School Athletic Association.
Office of Publication, Henderson, Ky.

Entered as second-class matter in the post office at Henderson,
Kentucky under the act of March 3, 1879.

Editor.....THEO. A. SANFORD
Henderson, Ky.

BOARD OF CONTROL

President.....Lyman V. Ginger, Lexington
Vice-President.....Talton K. Stone, Carrollton
Directors—Sam B. Pollock, Madisonville; J. Matt Sparkman,
Paintsville; R. G. Eversole, Hazard; James L. Cobb, Newport;
J. B. Mansfield, Cave City; Carlos Oakley, Morganfield.
Subscription Rates.....\$1.00 Per Year

From the Commissioner's Office

Reports Past Due

1. 1948 Football Participation List
2. School's Report on Football Officials
3. Official's Report on Schools (Football)

Request From CARE

A letter was received recently from CARE concerning the fact that the physical needs of millions of young people in Europe and Asia must be of concern to America, that these generations are in unfortunate circumstances today through no fault of their own, and that in a few years they will be sitting across the world conference table from our own boys and girls. Mr. Milton L. Smith, Director of the Educational Unit of CARE, says: "Food conditions have improved in Europe. However, millions of these young people are hungry and live under conditions beyond our comprehension. A number of prominent men in the athletic world have suggested that the various state athletic associations be given the opportunity to bring this need to the attention of their membership. A school athletic department could, in many ways, raise ten dollars for one package of food or blankets, or \$5.50 for a package of badly needed lard. This could be done with a minimum of effort and the school athletic department would have the benefit of selecting the type of person or country where they wish their package sent... Please do not feel that your help in this matter will be establishing a precedent. It is CARE's hope that the emergency in Europe will be over in another year."

The Educational Unit of CARE, the address of which is 50 Broad Street, New York City 4, New York, will supply to interested school men, order blanks, posters, photographs, radio scripts, reproductions of editorials and letters, and campaign ideas.

The Athletic Institute

The Beginning Sports Series is another not-for-profit program created by The Athletic Institute in the interest of physical education, athletics and recreation. Designed as a low cost audio-visual instructional aid, this new program utilizes the highly effective, simple-to-operate, sound slidefilm technique. It is a program designed to help coaches teach the fundamental skills of a wide variety of activities to both large and small groups. Slidefilm units in Beginning Archery, Beginning Golf, Beginning Tennis, and Beginning Tumbling have been prepared to date, these being the first of many units which will follow. Principals and coaches interested in building sports slidefilm libraries should write to The Athletic Institute, Film Department, 209 South State Street, Chicago, Illinois.

Supplementary List of Registered Basketball Officials

Abney, Bob, Greensburg
Adams, Buddy, 426 North Broadway, Lexington
Arrington, Charles, Wallins Creek
Barber, Bill, 612 North 5th St., Paducah
Barlow, James L., 356 N. Broadway, Georgetown
Benedict, Steve, Wheelwright
Blankenship, Walter, 421 Second St., Pikeville
Bolin, Herman, Oil Springs
Bondurant, Bob, R. 2, Kevill
Bone, L. C., 218½ Church St., Fulton
Boyles, Paul E., Box 594, Russell
Burke, Raymond, Pikeville
Collins, Clyde, Van Lear
Conley, Grover, Wheelersburg, Ohio
Cushman, Alva B., Box 103, Centre College, Danville
Dawahare, Frank, Jr., Pikeville
Dittus, George C., 17 15th St., Newport
Edwards, Romey, 123 Rice St., Louisa
Farley, Thomas H., Hickman
Ford, Wendell H., 114 E. Third, Owensboro
Forrest, Billy Joe, N. Fairgrounds, Fulton
Gilliland, Thomas O., 13 S. Jackson, South Webster,
Ohio
Hale, John E., Box 85, Fleming
Haley, James, Robinson St., Earlington
Harris, Jack, Grays Knob
Harris, Joe Davis, Nebo
Harris, R. L., R. 6, Madisonville
Heldman, John, University of Louisville, Louisville
Hendron, Edward L., New Concord
Hewitt, Raymond T., College Station, Murray
Holley, Jack, Box 21, Olive Hill
Howard, Z. R., R. 1, Corbin
Jones, H. Ott, New Castle
Katterhenry, Edgar L., 822 Madison, Evansville.
Jones, Laurence, Hickman
Lamar, Carl F., Brandenburg
Lamb, Fred A., 120 Pike St., Sturgis
Lewis, Joe, Hyden
Lewis, L. L., General Delivery, Ashland
Lindsey, Jack, Barlow
Litchfield, Louis, 803 W. Main, Princeton
McGhee, Laurence, Box 399, Liberty
McPherson, Enoch J., Water Valley
Mitchell, Conley, Wheelersburg, Ohio
Moberly, Mitchell, R. 3, London
Pay, Robert L., 3520 Vermont, Louisville
Powell, Logan G., 607 D. N. Blue Grass Park,
Lexington
Prewitt, Si, R. 3 Airline Rd., Henderson
Prusz, Irvin, R. 3, Evansville, Indiana
Raymond, Oliver, Jr., College P. O. Box 712,
Richmond
Rice, Homer, 229 N. 4th St., Danville
Richardson, Elmer G., 201 Maple St., Somerset
Roller, Otis C., 407 South 39th St., Louisville
Selvy, Curt, 308 17th St., Corbin
Singleton, Vesper, Anco
Smith, Ray, Richmond
Spurlock, Kenneth, Alva
Spurlock, Ralph, Cawood
Taylor, Jack, Joppa, Illinois
Taylor, James B., 123 Adair, Shelbyville
Treas, Joe, 305 Cedar St., Fulton
Tunstall, Jesse, 621 Monroe, Paducah
Underwood, Waymond, 400 S. 9th St., Paducah
Vance, Palmer, 325 Poplar, Dawson Springs
Ward, Robert, 224 N. Green, Henderson
Weisbrodt, 129 E. Mills Ave., Wyoming 15, Ohio
Whipple, Lloyd C., 216 S. Frederick, Evansville.
Wilcoxson, Billy Burke, 424 Poplar, Campbellsville
Wilson, John Pope, Box 414, Danville
Yessin, Humzey, 657 Maxwetton Court, Lexington
Yinger, Harold L., St. Bernard High School, St.
Bernard, Ohio

1948-1949 MEMBERSHIP IN THE KENTUCKY HIGH SCHOOL ATHLETIC ASSOCIATION

REGION 1

School	Address	Principal	Basketball Coach
D. 1 Arlington	Arlington	O. J. Mitchell	O. J. Mitchell
Bardwell	Bardwell	R. L. Petrie	R. L. Petrie
Cayce	Cayce	W. W. Chumbler	W. W. Chumbler
Central	Clinton	James H. Phillips	James H. Phillips
Cunningham	Cunningham	O. J. Allen	O. J. Allen
Fulgham	R. 1, Clinton	Bearl Darnell	Edmund Clark
Fulton	Fulton	Hubert Jaco	Bill Hogg
Hickman	Hickman	Tom Farley	Tom Farley
Milburn	Milburn	W. P. Horton	W. P. Horton
Western	R. 3, Hickman	E. L. Clark	E. L. Clark
D. 2 Ballard County	La Center	Lyndle Barnes, Sr.	Junius Lewis
Bandana	Bandana	C. H. Arnett	C. H. Arnett
Barlow-Kevil	Barlow	J. Ernest Fiser	J. Ernest Fiser
Blandville	Blandville	L. M. Williamson	L. M. Williamson
Heath	R. 2, Paducah	Willard Bagwell	Willard Bagwell
Lone Oak	R. 6, Paducah	John Robinson	Jack Eans
Reidland	R. 4, Paducah	L. A. Johnston	Keith Bryant
St. Mary's Academy	Paducah	Sr. Philip Neri	Edd Kellow
Tilghman	Paducah	Walter Jetton	Otis Dinning
Wickliffe	Wickliffe	M. S. Greer	Bruce Wills
D. 3 Cuba	R. 1, Mayfield	H. R. Jones	J. B. Story
Dublin	R. 1, Pryorsburg	Henry O'Daniel	Howard Guthrie
Fancy Farm	Fancy Farm	Sr. Raymunda Rufra	Russell Baloree
Farmington	Farmington	Clovis W. Wallis	Clovis W. Wallis
Lowes	Lowes	Howard V. Reid	Edward Wilkins
Mayfield	Mayfield	Judson Jenkins	Raymond Herndon
Melber	Melber	H. C. Shemwell	Bryan Raines
Sedalia	Sedalia	T. C. Arnett	G. D. Culp
Symsonia	R. 2, Benton	Cecil Reid	Cecil Reid
Wingo	Wingo	James A. Pickard	G. B. Holland
D. 4 Almo	Almo	William B. Miller	William B. Miller
Benton	Benton	(Supt.) Tullus Chambers	Paul Hodges
Brewers	Brewers	Alton Ross	Harry McGrath
Calvert City	Calvert City	Robert Goheen	Lucien Cornwell
Hardin	Hardin	A. N. Duke, Jr.	Karl Johnston
Hazel	Hazel	H. D. Roberts	Hewlett Cooper
Kirksey	Kirksey	M. B. Rogers	M. B. Rogers
Lynn Grove	Lynn Grove	Buron Jeffrey	Buron Jeffrey
Murray	Murray	W. B. Moser	Preston Holland
Murray Training	Murray	John E. Robinson	Tim O'Brian
New Concord	New Concord	Edward T. Curd	Harold Garland
Sharpe	R. 1, Calvert City	D. R. O'Dell	D. R. O'Dell

REGION 2

D. 5 Livingston County	Smithland	J. Preston Dabney	W. A. Threlkeld
Lyon County	Kuttawa	Thomas N. McCoy	Eck Branham
Salem	Salem	Barkley Walker	Barkley Walker
D. 6 Butler	Princeton	C. A. Horn	John Hackett
Frances	R. 4, Fredonia	Louis Litchfield	Louis Litchfield
Fredonia	Fredonia	Guy G. Nichols	Rube Thurston
Marion	Marion	Thomas A. Parrish	Johnny Carlyle
Mattoon	R. 4, Marion	Mrs. Anna Smith Collins	Mrs. John Wm. Chandler
Shady Grove	Shady Grove	M. M. Pollard	Morris Hubbard
Tolu	Tolu	Mrs. Phin Croft	J. R. Brown
Trigg County	Cadiz	Eltis Henson	Robert Fiser
D. 7 Anton	Madisonville	Mrs. Ola Murphy	H. S. Bowers, Jr.
Charleston	R. 1, Dawson Springs	Lewis Good	Bradley Cox
Dalton	Dalton	A. O. Richards	Thornton Dever
Dawson	Dawson Springs	Barber U. Sisk	Paul Stevens
Earlington	Earlington	(Supt.) A. P. Prather	Charles D. Atkinson
Hanson	Hanson	John R. Adams	Frank Bacon
Madisonville	Madisonville	Sam B. Pollock	Eugene Tate
Morton's Gap	Morton's Gap	Arnold Hicks	W. E. Wilson
Nebo	Nebo	C. R. Harralson	Charles H. Sisk
Nortonville	Nortonville	James B. Kirkwood	Pete Wagner

School	Address	Principal	Basketball Coach
D. 8 Clifty	Clifty	James L. Coursey	Iverson Deason
Crofton	Crofton	T. H. Likins	William A. Lile
Guthrie	Guthrie	A. R. Rochelle	A. R. Rochelle
Hopkinsville	Hopkinsville	Charles J. Petrie	Ralph H. Mills
Lacy	R. 7, Hopkinsville	J. O. Waddell	J. O. Waddell
Pembroke	Pembroke	Mrs. L. W. Allen	Harry L. Markham
Sinking Fork	R. 5, Hopkinsville	T. W. Stewart	T. W. Stewart
South Christian	Herndon	Robert Barney	Robert Barney
Todd County	Elkton	Claude M. Hill, Jr.	J. R. Holpp
Trenton	Trenton	James H. Jones	James H. Jones

REGION 3

D. 9 Clay	Clay	(Supt.) Wm. E. Blackburn, Jr.	Jimmie Holland
Dixon	Dixon	P. D. Fancher	J. D. Taylor
Onton	Onton	F. F. McDowell	F. F. McDowell
Poole	Poole	Wilbur H. Collins	Wilbur H. Collins
Providence	Providence	J. D. Rayburn	J. D. Rayburn
Sebree	Sebree	(Supt.) James E. Catron	(Supt.) James E. Catron
Slaughters	Slaughters	L. J. Byrum	L. J. Byrum
Wheatcroft	Wheatcroft	W. Horning	D. L. Evans
D. 10 Barret Manual Trg.	Henderson	Archie Riehl	Wilms Keifer
Corydon	Corydon	Onas Evans	Gene Kelly
Hebbardsville	Hebbardsville	Harry W. Lindenberg	Scott Smith
Holy Name	Henderson	Sister Eleanor	James S. Delker
Morganfield	Morganfield	Thomas Brantley	John Crow
Robards	Robards	Isham E. Sellers	Isham E. Sellers
Spottsville	Spottsville	E. L. Oates	Robert Reithel
Sturgis	Sturgis	H'Earl Evans	Ralph Horning
Uniontown	Uniontown	V. Koltinsky	Dudley Brandenburg
D. 11 Beech Grove	Beech Grove	A. O. Dodge	Jack Hicks
Calhoun	Calhoun	C. V. Watson	C. V. Watson
Daviess County	Owensboro	G. Ivan Barnes	Jed Walters
Livermore	Livermore	Walter Chapman	Walter Chapman
Owensboro	Owensboro	J. W. Snyder	L. L. McGinnis
Owensboro Tech.	Owensboro	C. F. Criley	Robert O. Laswell
St. Frances	Owensboro	Sister Francis Borgia	Rev. R. W. Connor
Sacramento	Sacramento	E. E. Miller	Ellis Riley
Utica	Utica	Frank Bean	John C. Simpson
Whitesville	Whitesville	James E. Callaway	Bernard L. Miller
D. 12 Breckinridge Co.	Hardinsburg	R. F. Peters	W. R. Daniels
Flaherty	Vine Grove	M. E. Swain	M. E. Swain
Frederick Fraize	Cloverport	Mrs. L. B. Miller	Charles Denham
Hawesville	Hawesville	A. G. Crume	C. B. Welborn
Irvington	Irvington	Leo Ashby	Wilbur Smith
Lewisport	Lewisport	B. L. Sizemore	B. L. Sizemore
Meade County	Brandenburg	Mrs. Maude Miller	D. T. Starks

REGION 4

D. 13 Beaver Dam	Beaver Dam	E. E. Tartar	William M. Martin
Centertown	Centertown	R. P. Brown	Raymond Robertson
Central Park	McHenry	D. B. Lutz	Bill Leach
Cromwell	Cromwell	C. O. Brown	H. B. Bennett
Dundee	Dundee	Fred Crume	John B. Durham
Fordsville	Fordsville	Samuel L. Smith	Samuel L. Smith
Hartford	Hartford	L. G. Shultz	Charlie Combs
Horse Branch	Horse Branch	W. F. Murray	T. H. Boswell
Rockport	Rockport	Austin Miller	James E. Curtis
D. 14 Bevier-Cleaton	Cleaton	(Supt.) Paul Phillips	Charles Summers
Bremen	Bremen	J. Truman May	Sherman Gish
Central City	Central City	Delmas Gish	Delmas Gish
Drakesboro	Drakesboro	Howard Shaver	Thomas Neathamer
Dunmor	Dunmor	Mrs. John Hendricks	Lenorice O. Baugh
Graham	Graham	James Jennings	Robert Gillaspie
Greenville	Greenville	H. B. Mitchell	G. Thomson
Hughes-Kirkpatrick	Browder	Edgar M. Wood	Ben Topmiller, Jr.

School	Address	Principal	Basketball Coach
D. 15 Brownsville Kyrock Morgantown Rochester Sunfish	Brownsville Kyrock Morgantown Rochester Sunfish	R. A. Demunbrun J. P. Alexander W. Foyest West Mrs. Fan Shaver Glen Duvall	Andrew Bird Oren Webb Denzel Mefford Shelton Brown Glen Duvall
D. 16 Caneyville Clarkson Leitchfield	Caneyville Clarkson Leitchfield	Alton L. Flener J. R. Skaggs (Supt.) M. E. Hearin	Alton L. Flener Hubert Kessinger John Hill Taylor

REGION 5

D. 17 Alvaton Bowling Green Bristow College North Warren Richardsville South Warren	Alvaton Bowling Green Bristow Bowling Green Smiths Grove Richardsville Rockfield	C. H. Harris H. B. Gray Edwin J. Mayes C. H. Jagggers H. W. Betts Everett Witt Jeff Stagner	C. A. Doss Elvis Donaldson Carroll Brooks Dero Downing Harold B. McGuffey Jerry N. Bowman Joe G. Chaney
D. 18 Adairville Auburn Chandler's Chapel Franklin-Simpson Lewisburg Olmstead Russellville	Adairville Auburn R. 2, Auburn Franklin Lewisburg Olmstead Russellville	O. W. Lovan Garland Garrison H. M. Watkins Basil Smith G. L. Summers W. N. Alexander R. E. Stevenson	John Sweatt Garland Garrison Alvin Pardue Herb Cullen Earle Shelton W. N. Alexander James Haynes
D. 19 Allen County Austin-Tracy Cave City Glasgow Hiseville Park City Scottsville Temple Hill	Scottsville Austin Cave City Glasgow Hiseville Park City Scottsville R. 4, Glasgow	Jesse L. Woodward A. T. McCoy (Supt.) J. B. Mansfield James T. Carman Lenis Reece W. L. Gardner H. H. Patton Oren L. Doyle	Alex Downing James R. Wooten K. B. Sidwell James Bravard R. V. Williams R. S. Peden B. D. Mutchler Harrel Stovall
D. 20 Burkesville Center Clinton County Edmonton Fountain Run Gamaliel Marrowbone Summer Shade Tompkinsville	Burkesville Center Albany Edmonton Fountain Run Gamaliel Marrowbone Summer Shade Tompkinsville	W. B. Huddleston H. P. Cosby L. H. Robinson James M. Lynch William B. Murphy Edwin Steen Ray Logan Glenn Wax B. K. Bedford	L. P. Williams H. P. Cosby Supt. R. B. Reneau William M. Stephens Arduis Goad Thomas H. Wortham Cortez Butler Glenn Wax Darrell Carter

REGION 6

D. 21 Bradfordsville Breeding Campbellsville Columbia Greensburg Holy Cross Lebanon St. Augustine's St. Charles St. Francis Taylor County	Bradfordsville Breeding Campbellsville Columbia Greensburg R. 2, Loretto Lebanon Lebanon R. 2, Lebanon St. Francis Campbellsville	B. H. Crowe Sanford Hurt J. R. Hayes Miss Mary Lucy Lowe (Supt.) W. B. Owen Sister Michelle Charles F. Martin Sister M. Ora Sister M. Romuald Sister Mary Andrew L. B. Cox	B. H. Crowe Sanford Hurt Paul Coop John Burr James R. Abney Albert Beam Charles Hord Rev. John Elder John Marshall Raphael Lyon James B. Bowen
D. 22 Buffalo Cub Run Hodgenville Horse Cave Magnolia Memorial Munfordville	Buffalo Cub Run Hodgenville Horse Cave Magnolia Hardyville Munfordville	Cecil Thompson H. D. Puckett (Supt.) John E. Dickey Ralph C. Dorsey Tommy Houke T. O. Thompson H. R. Riley	Edwin R. Harvey Donald Jagggers Ernest Broady Ralph C. Dorsey W. L. Reed Don C. Bale G. A. Sadler
D. 23 Elizabethtown Fort Knox Glendale Howe Valley Lynnvale Rineyville Sonora Vine Grove West Point	Elizabethtown Fort Knox Glendale R. 1, Cecilia White Mill Rineyville Sonora Vine Grove West Point	(Supt.) H. C. Taylor H. J. Roberts Glenn T. Scott Lonard L. Lindsey Loyd Barnard H. L. Perkins Dellard Moor James T. Alton (Supt.) Harry Holtzclaw	Doug Smith H. J. Roberts Gleason McCubbin Jack Pollock Wesley Coffman C. R. Perkins W. E. Waller Chester Redmond C. A. Estridge

School	Address	Principal	Basketball Coach
D. 24 Bardstown	Bardstown	Mrs. Catherine G. Nichols	J. H. Harvey
Bloomfield	Bloomfield	W. T. Buckles	Booker McCaskey
Fredericktown	R. 2, Springfield	Sr. Joseph Marian	Jerome Lammers
Lebanon Junction	Lebanon Junction	Mrs. J. O. Ward	Thomas Jefferies
Mackville	Mackville	T. L. Cocanougher	Freddie Lake
Mt. Washington	Mt. Washington	W. O. Anderson	Delmar Wallace
Old Kentucky Home	Bardstown	J. B. Pullum	Little C. Hale
St. Joseph Prep.	Bardstown	Brother Vincent	Harry Bowling
Shepherdsville	Shepherdsville	C. D. Sims, Jr.	V. T. Jones, Jr.
Springfield	Springfield	Katherine T. Mayes	Clarence Caple
Taylorsville	Taylorsville	C. L. Francis	Oscar McNeil
Willisburg	Willisburg	C. R. Ash	Marshall Ryans

REGION 7

duPont Manual Trg.	Louisville	F. J. Davis	E. K. Binford
Flaget	Louisville	Bro. Ricardo	Paul Miller
Louisville Male	Louisville	W. S. Milburn	H. D. Glenn
St. Xavier	Louisville	Bro. John Joseph	Joseph Hagan

REGION 8

D. 29 Anchorage	Anchorage	(Supt.) Clark Atkins	Roy Adams
Fairdale	Coral Ridge	Charles W. Blake	H. K. Hardin
Fern Creek	Buechel	Jack Dawson	C. M. Ruter
Jeffersontown	Jeffersontown	H. J. Priestley	Earl S. Duncan
Ky. School for Blind	Louisville	(Supt.) Paul J. Langan	
Louisville Baptist	Louisville	Cova Elkin	R. M. Thompson
Masonic Home	Masonic Home	Luther T. Goheen	Luther T. Goheen
Okolona	R. 4, Louisville	T. T. Knight	W. R. Beams
Ormsby Village	Anchorage	Anna B. Moss	Charles Arnold
Portland Christian	Louisville	Claude Neal	Albert Von Allmen
Valley	Valley Station	O. M. Lassiter	J. C. Cantrell

D. 30 Bagdad	Bagdad	A. S. Harrod	A. S. Harrod
Cropper	Cropper	Burgess Parks	Burgess Parks
Finchville	Finchville	James C. Burnett	James C. Burnett
Gleneyrie	R. 2, Shelbyville	H. Clay Byrnside	Rudolph Collins
Henry Clay	R. 3, Shelbyville	H. V. Tempel	Eugene Sutherland
Mt. Eden	Mt. Eden	Morris Chilton	Harvy Wells
Shelbyville	Shelbyville	C. Bruce Daniel	Evan Settle
Simpsonville	Simpsonville	Bruce Sweeney	Bruce Sweeney
Waddy	Waddy	W. R. Martin	Joe Donovan

D. 31 Campbellsburg	Campbellsburg	G. H. England	Shirley Galbreth
Crestwood	Crestwood	John W. Trapp	John W. Trapp
Eminence	Eminence	C. A. Croley	C. A. Croley
LaGrange	LaGrange	I. L. Baker	John J. Ochsner
New Castle	New Castle	D. W. Qualls	J. S. Robertson
Pleasureville	Pleasureville	John L. Vickers	Roy Winchester
Sulphur	Sulphur	L. K. Rice	John P. Cooper

D. 32 Bethany	Beechwood	W. L. King	S. E. Robinson
Carrollton	Carrollton	Palmore Lyles	Charles R. Perry
Gallatin County	Warsaw	Milton O. Traylor	Walter Hambrick
Milton	Milton	Ernest R. Smith	Ernest R. Smith
New Liberty	New Liberty	E. G. Traylor	Vernon Hooper
Owenton	Owenton	L. H. Smith	Wendell Tackett
Trimble County	Bedford	John M. Potter	J. D. Black

REGION 9

D. 33 Corinth	Corinth	Daymon Day	Daymon Day
Crittenden	Crittenden	Wilbur Bingham	Marion Crowe
Dry Ridge	Dry Ridge	R. Lester Mullins	Joe Reed
Mason	Mason	Franklin Webster	Walter Dills, Jr.
Williamstown	Williamstown	(Supt.) Wm. T. McGraw	Delbert R. Walden

D. 34 Burlington	Burlington	Edwin H. Walton	R. G. Maurer
Florence	Florence	Rector A. Jones	Victor S Bruner
Hebron	Hebron	Chester Goodridge	Charles Ransler
Lloyd	Erlanger	J. I. Tichenor	Paul Champion
New Haven	Union	Walton Smith	Donovan Hill
St. Henry	Erlanger	Sr. M. Hilda	Robert Ross
Simon Kenton	Independence	R. C. Hinsdale	W. N. Shropshire
Walton-Verona	Walton	Kathryn T. Baker	Charles R. Hayes

School	Address	Principal	Basketball Coach
D. 35 Beechwood	Ft. Mitchell	Thelma W. Jones	Edgar McNabb
Covington Catholic	Covington	Fred C. Hartwich	John S. Feldmeier
Covington Latin	Covington	Rev. Francis Nielech	John Arrosmith
Dixie Heights	Covington	G. K. Gregory	Rice Mountjoy
Holmes	Covington	Russell E. Helmick	Tom Ellis
Holy Cross	Covington	Sr. M. Judith	Rev. Edward T. Hickey
La Salette Acad.	Covington	Sister Lucille	
Ludlow	Ludlow	G W. Kemper	Cliff Lowdenback
Notre Dame Acad.	Covington	Sr. Mary Jean	

D. 36 Bellevue	Bellevue	George Wright	Ben Flora
Campbell County	Alexandria	F. I. Satterlee	Norman Irvin
Dayton	Dayton	Edward J. Davis	Russell Wilkinson
Highlands	Ft. Thomas	Eberly Hammack	Charles Allphin
Newport	Newport	James L. Cobb	Stanley Arnzen
Newport Catholic	Newport	Rev. John V. Hegenauer	Albert B. Howe
Silver Grove	Silver Grove	(Supt.) William T. Reiley	Harold Graham

REGION 10

D. 37 Berry	Berry	Sidney Baxter	Sidney Baxter
Buena Vista	R. 3, Cynthiana	Anne K. Ammerman	Raymond Ward
Connersville	R. 1, Cynthiana	Walden Penn	Walden Penn
Cynthiana	Cynthiana	W. H. Cason	K. B. Stanfield
Oddville	R. 3, Cynthiana	Joe H. Anderson	Herman Hale
Renaker	R. 6, Cynthiana	R. T. Jacobs	R. T. Jacobs
D. 38 Augusta	Augusta	W. H. Hanson	W. D. Pile
Bracken County	Brooksville	Jarvis D. Parsley	Jarvis D. Parsley
Butler	Butler	Charles A. Browning	H. T. Lancaster
Deming	Mt. Olivet	Harry E. Meacham	Harry E. Meacham
Falmouth	Falmouth	(Supt.) L. H. Lutes	Cecil Hellard
Morgan	Morgan	Richard Gulick	Richard Gulick
D. 39 Fleming County	Flemingsburg	Colonel Hammonds	Donald Fair
May's Lick	May's Lick	H. H. Jones	Charles R. Harris
Maysville	Maysville	Roy T. Knight	Earle D. Jones
Minerva	Minerva	Henry Hale	Tom Pogue
Orangeburg	R. 3, Maysville	Nelson Jones	Nelson Jones
St. Patrick	Maysville	Sister Mary Cecile	Morris M. Blanton
D. 40 Bourbon County	Millersburg	E. E. Allison	Virgil Lowery
Bourbon Co. Voc.	Paris	Leonard C. Taylor	Bayne Jones
Carlisle	Carlisle	Nancy E. Talbert	Tebay Rose
Millersburg Mil. Inst.	Millersburg	Capt. Robert Drennan	Capt. J. W. Rees
Nicholas County	Carlisle	Brooks Henderson	James S. Wall
North Middletown	North Middletown	John T. Gentry	John T. Gentry
Paris	Paris	William F. Russell	James Rose

REGION 11

D. 41 Bald Knob	R. 4, Frankfort	Roy Bondurant	Elmer Moore
Bridgeport	R. 2, Frankfort	A. F. Kazee	J. L. Cardwell
Elkhorn	R. 9, Frankfort	Ronald Connelly	J. W. Smith
Frankfort	Frankfort	F. D. Wilkinson	Edwin Charles
Garth	Georgetown	K. G. Gillaspie	Earl Gibson
Good Shepherd	Frankfort	Rev. Jos. A. O'Dwyer	R. T. Gordon
Great Crossing	R. 3, Georgetown	Tony Raisor	Tony Raisor
Oxford	Georgetown	G W. Cassity	Robert Ison
Peaks Mill	R. 1, Frankfort	Howard Cohorn	A. B. Hendrickson
Sadieville	Sadieville	L. V. Welch	D. E. Bayless
Stamping Ground	Stamping Ground	W. E. Cundiff	James McLaughlin
D. 42 Burgin	Burgin	(Supt.) D. R. Riggins	Lloyd Hudnall
Harrodsburg	Harrodsburg	Shelby M. Martin	Aggie Sales
Kavanaugh	Lawrenceburg	Fox DeMoisey	Fox DeMoisey
Lawrenceburg	Lawrenceburg	W. J. Smith	W. J. Smith
McAfee	McAfee	Mellie Matherly	Bruce Champion
Midway	Midway	Newell P. Hadden, Jr.	Newell P. Hadden, Jr.
Rose Hill	Rose Hill	Marvin Thompson	Louis C. Woods, Jr.
Salvisa	Salvisa	D. R. Cunningham	D. R. Cunningham
Versailles	Versailles	Joe Sabel	Bob Herbert
Western	Sinai	Robert B. Turner	Willard Gillis

School	Address	Principal	Basketball Coach
D. 43 Athens	R. 5, Lexington	E. M. Norsworthy	Roy Greenwell
Henry Clay	Lexington	Duke Young	Elmer T. Gilb
LaFayette	Lexington	Dr. H. L. Davis	Ralph Carlisle
Lexington Latin	Lexington	Rev. John J. Walsh	M. J. Anderson
Nicholasville	Nicholasville	Hattie C. Warner	Billy Lockridge
University	Lexington	(Dir.) Lyman V. Ginger	Maurice Jackson
Wilmore	Wilmore	Dan R. Glass	Bill Maxwell
D. 44 Berea	Berea	J. N. Peck	Robert D. Huey
Berea Foundation	Berea	Roy N. Walters	Norman D. Fenn
Central	Richmond	James B. Moore	Anthony McCord
Estill County	Irvine	(Dir.) Happy West	Rodney Brewer
Irvine	Irvine	Joe Ohr	Joe Ohr
Kingston	R. 1, Berea	Walter W. Moores	Shelby Winfrey
Kirksville	Kirksville	C. A. McCray	T. P. Edwards
Madison-Model	Richmond	Kenneth Canfield	Robert Ackman
Waco	Waco	J. D. Hamilton	Bobbie Williams

REGION 12

D. 45 Buckeye	Lancaster	W. R. Tudor	Carmen J. Biazzo
Camp Dick Robinson	Lancaster	Ralph M. Alexander	Walker M. Noe
Danville	Danville	A. F. Young	Harry Fitzpatrick
Forkland	Gravel Switch	Garland Purdom	Garland Purdom
Junction City	Junction City	Earl Cocanougher	Louis Kriener
Lancaster	Lancaster	Claude Pardo	L. C. Dyehouse
Paint Lick	Paint Lick	Mrs. Ray Ward Little	Luther Wrenn
Parksville	Parksville	Harlan Kriener	Kelly Ellis
Perryville	Perryville	R. C. Campbell	R. C. Campbell
D. 46 Brodhead	Brodhead	(Supt.) D. A. Robbins	W. P. Wright
Crab Orchard	Crab Orchard	J. W. Murphy	Allen Anderson
Highland	Waynesburg	Manfred Singleton	Manfred Singleton
Hustonville	Hustonville	Jason Roberts	Cecil Purdom
Liberty	Liberty	(Supt.) V. W. Wallis	Nathaniel Buis
Livingston	Livingston	(Supt.) Ivan C. McDaniel	Lee Gentry
McKinney	McKinney	M. C. Montgomery	John Tarter
Middleburg	Middleburg	Charles E. Wesley	Odes Bastin
Mt. Vernon	Mt. Vernon	W. G. Landrum	Jack L. Laswell
Russell Springs	Russell Springs	Earl Aaron	Earl Aaron
Stanford	Stanford	Irvin Oster	T. J. Norris
Waynesburg	Waynesburg	G. Wilson Durr	Edwin Cunningham
D. 47 Burnside	Burnside	(Supt.) John M. Wilson	Leonard W. Sears
Eubank	Eubank	Willard Sandidge	Willard Sandidge
Ferguson	Ferguson	G. C. Farley	Fenimore Gover
Jamestown	Jamestown	W. E. Lacy	Leslie Dause
McCreary County	Whitley City	Dewey Ball	J. C. Bell
Monticello	Monticello	(Supt.) Larue Cocanougher	Charlie Labhart
Mt. Victory	Mt. Victory	James M. Holt	James M. Holt
Nancy	Nancy	Herbert T. Higgins	Lindsey Molen
Pine Knot	Pine Knot	Mrs. C. D. Harmon	Joe Williams
Science Hill	Science Hill	(Supt.) Earl C. Roberts	Willard O. Cooper
Shopville	Shopville	Dewey E. Huff	Dewey E. Huff
Somerset	Somerset	W. B. Jones	W. M. Clark
Stearns	Stearns	C. W. Hume	Edward Tucker
Wayne County	Monticello	Arthur J. Lloyd	Alfred Shearer
D. 48 Bush	Lida	C. Frank Bentley	J. B. Parsley
East Bernstadt	East Bernstadt	Elise Morgan	Vernon Rice
Hazel Green	East Bernstadt	Clark E. Chesnut	Clark E. Chesnut
Lily	Lily	R. S. Baldwin	Leighton Watkins
London	London	G. E. Lewis	Holbert Hodges

REGION 13

D. 49 Annville Institute	Annville	Zilda R. Heusinkreld	Jerry Hacker
Clay County	Manchester	Robert Campbell	E. M. Spurlock
McKee	McKee	Dolphus Cornett	Charles Norris
Oneida Institute	Oneida	Donald R. Estes	Gilbert Samples
Tyner	Tyner	Estill Davidson	Charley Lewis

School	Address	Principal	Basketball Coach
D. 50 Artemus	Artemus	O. V. Jarvis	W. F. Wilson
Barbourville	Barbourville	R. H. Playforth	H. D. Tye
Corbin	Corbin	H. A. Howard	H. J. Taylor
Knox Central	Barbourville	Clinton B. Hammons	John Goins
Lynn Camp	R. 1, Corbin	Arliss O. Taylor	Judge Howard
Pleasant View	Pleasant View	Archie B. Hill	Archie B. Hill
Poplar Creek	Carpenter	Roy G. Teague	Roy G. Teague
Rockhold	Rockhold	Lester Golden	Lamen Leger
St. Camillus	Corbin	Sr. M. Herbert	Rev. Nicolaus Meehan
Williamsburg	Williamsburg	H. Lloyd Goodlett	Carl Ferrara
Woodbine	Woodbine	J. S. Jones	J. S. Jones

D. 51 Bell County	Pineville	G. F. Asher	Edd Simpson
Henderson Settlement	Frakes	Albert Slusher	Douglas Asher
Lone Jack	Four Mile	L. T. Valentine	W. M. Mayhew
Middlesboro	Middlesboro	Clyde T. Lassiter	W. W. Campbell
Pineville	Pineville	G. G. Gillingham	Lloyd Patterson
Pruden	Pruden, Tenn.	Tye Harber	Tye Harber
Red Bird	Beverly	Paul R. Temple	Paul R. Temple

D. 52 Benham	Benham	J. H. Boyd	Charles A. Davis
Black Star	Alva	Charles R. Steele	J. U. Pike
Cumberland	Cumberland	Talmage Huff	Harold Shroat
Evarts	Evarts	Glyn Morris	James Brakefield
Hall	Grays Knob	Mildred Rowland	Roy King
Harlan	Harlan	Foyster Sharpe	Joe Gilly
Loyall	Loyall	W. R. Miracle	Wm. McKay
Lynch	Lynch	Mrs. Arthur H. Johnson	Sam Potter
Wallins	Wallins Creek	Leonard F. Woolum	Needham Saylor

REGION 14

D. 53 Fleming	Fleming	William B. Hall	William L. Gregory
Jenkins	Jenkins	Roger L. Wilson	Cleston Saylor
Kingdom Come	Linefork	Forrester Ison	Forrester Ison
Stuart Robinson	Blackey	Warren Corbett	Ira R. Adams
Whitesburg	Whitesburg	Millard Tolliver	Ray Pigman

D. 54 Combs	Combs	H. C. Robertson	Harris Bartlett
First Creek	Blue Diamond	E. A. Mattox	James F. Buckner
Hardburly	Hardburly	A. H. Spencer	I. S. Fugate, Jr.
Hazard	Hazard	(Supt.) R. G. Eversole	Homer Osborne
Leatherwood	Toner	Homer W. Jones	Homer W. Jones
Leslie County	Hyden	Dewey Hendrix	Ray Howard
Robinson	Ary	Eugene Tallent	Roscoe Turner
Stinnett Settlement	Hoskinson	Mrs. Carl Farmer	(Supt.) Clovis Crawford
Vicco	Vicco	Lawrence Hale	William P. Combs
Viper	Viper	Dreyfus Brashear	Bingham Brashear
Witherspoon	Buckhorn	Mrs. Gladys Morris	W. R. Blair

D. 55 Breathitt	Jackson	R. M. VanHorne	R. W. Holbrook
Carr Creek	Carr Creek	Morton Combs	Willard Johnson
Highland	Guerrant	Mrs. Caroline S. Coker	Byron T. Price
Hindman	Hindman	L. R. Singleton	Pearl Combs
Jackson	Jackson	Joe Caudill	Dudley Whitaker
Lotts Creek	Cordia	Alice H. Slone	E. K. Reynolds
Riverside Institute	Lost Creek	Ada Drushal	Archie Martin
D. 56 Hazel Green	Hazel Green	Mrs. H. A. Stovall	James I. Hollon, Jr.
Lee County	Beattyville	Walter P. West	William Hackworth
Owsley County	Booneville	W. O. Gabbard	Willard Seale
Powell County	Stanton	H. G. Pennycuff	Ralph B. Canlee
Wolfe County	Campton	E. L. Miller	James B. Buchanan

REGION 15

D. 57 Belfry	Belfry	Denver Sloan	Dick Looney
Cumberland	Praise	James V. Powell	Arthur J. Mullins
Dorton	Dorton	Charles E. Spears	Monroe Hall
Fed's Creek	Fed's Creek	R. A. Justice	W. S. Risner
Hellier	Hellier	William M. Justice	William D. Music
John's Creek	R. 1, Pikeville	Walter T. Brown	C. C. Smallwood
Phelps	Phelps	Fayette Fields	John H. Cromer
Pikeville	Pikeville	(Supt.) T. W. Oliver	John W. Trivette
Pikeville Acad.	Pikeville	Mrs. Carl Hatcher	W. B. Houchin
Virgie	Virgie	Fred W. Cox	L. J. Horne

School	Address	Principal	Basketball Coach
D. 58 Auxier	Auxier	Carl N. Woods	Wilbar Schu
Betsy Layne	Betsy Layne	D. W. Howard	Ted L. Akers
Garrett	Garrett	Charles Clark	Claude Frady
McDowell	McDowell	George L. Moore	Estill Hall
Martin	Martin	James W. Salisbury	Denzil Halbert
Maytown	Langley	V. O. Turner	William O. Allen
Prestonsburg	Prestonsburg	(Supt.) Chalmer Frazier	Ted Benedett
Wayland	Wayland	L. B. Price	John Campbell
Wheelwright	Wheelwright	Wayne Ratliff	Adrian Hall
D. 59 Blaine	Blaine	J. I. Cheek	Paul H. Gambill
Flat Gap	Flat Gap	Russell Boyd	Foster Meade
Inez	Inez	Russell Williamson	J. P. Cassady
Louisa	Louisa	Lester McHargue	James Caudill
Meade Memorial	Williamsport	Frank B. Webb	Paul Butcher
Paintsville	Paintsville	Oran Teater	Oran Teater
Van Lear	Van Lear	(Supt.) Hysell Burchett	Herman Bolin
Warfield	Warfield	Sheldon Clark	Sheldon Clark
Webbville	Webbville	John Pennington	James E. Pennington
D. 60 Cannel City	Cannel City	Carl Stewart	Elmer Anderson
Ezel	Ezel	Miss Sara Conrad	Stanley Trimble
Frenchburg	Frenchburg	(Supt.) Arthur Gathman	Mel Whitaker
Morgan County	West Liberty	W. O. Pelfrey	Carl Burton
Oil Springs	Oil Springs	Luther Wright	Raymond Spears
Royalton	Royalton	C. M. Owens	Walter H. Powers
Salyersville	Salyersville	D. C. Anderson	Leonard Marshall
Sandy Hook	Sandy Hook	Sam King	Tom Adkins
REGION 16			
D. 61 Camargo	Mt. Sterling	F. N. Hayes	D. H. Barnes
Clark County	Winchester	Harvey G. Bush	Letcher W. Norton
Mt. Sterling	Mt. Sterling	James McEuen	Vernon Tucker
Winchester	Winchester	J. W. Dennis	Max Hile
D. 62 Bethel	Bethel	J. Dryden Colliver	W. Burl Kincaid, Jr.
Breckinridge Trg.	Morehead	Monroe Wicker	Robert Laughlin
Haldeman	Haldeman	Lindsay Ellington	Lindsay Ellington
Morehead	Morehead	Walter Price	Telford Gevedon
Owingsville	Owingsville	Glenmore Hogge	Len Stiner
Salt Lick	Salt Lick	Wm. D. Stephens	William Ryan
Sharpsburg	Sharpsburg	(Supt.) Julian Cunningham	Julian Cunningham
D. 63 Carter	Carter City	Miss Iva Jessee	Clarence McGlone
Hitchins	Hitchins	Harold H. King	Frank Osenton
Olive Hill	Olive Hill	Hayden Parker	Ralph Carter
Prichard	Grayson	Teddy Applegate	Harold Holbrook
Tollesboro	Tollesboro	Max E. Calhoun	Charles Hughes
Vanceburg-Lewis	Vanceburg	Miss Ethel Patton	James Mathewson
D. 64 Ashland	Ashland	H. L. Ellis	Charles McClurg
Boyd County	R. 1, Ashland	William H. Nelson	Eugene Tyler
Catlettsburg	Catlettsburg	(Supt.) Carl A. Hicks	Roy Holbrook
Greenup	Greenup	(Supt.) James Stuart	Elmer Heaberlin
Holy Family	Ashland	Rev. D. F. Carroll	Francis Gute
McKell	South Shore	Mrs. Eunice Harper	Melvin Adams
Raceland	Raceland	(Supt.) Merrill O. Payne	Gene Haas
Russell	Russell	Henry R. Evans	Fred Johnson
South Portsmouth	South Portsmouth	(Supt.) Gordon Sanders	Gordon Sanders
Wurtland	Wurtland	Eugene Sammons	Robert Baker

The Flying Dutchman

By Charlie Vettiner

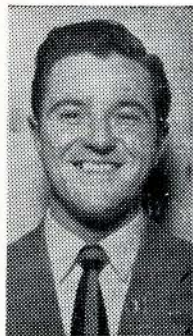

John Gettler

With the brand new year of 1949 looking at us, let's look the basketball situation over.

All those experts over Kentucky who were be-moaning the fact that poor Coach Ed Diddle wouldn't have anything this year are having a hard time keeping reputations intact as 1948 bows out. Here's a prediction from the Dutchman. By tournament time

the Hilltoppers will be a classier team than any Western has fielded in her long glorious history of the hardwood sport.

In high school circles several teams are starting to move forward as possible successors to Brewers, state champs of last season. Among a few which high school experts have called to our attention (high school experts are cagier than college wise men) are Owensboro, St. X, Maysville, Fairdale and Sonora.

It appears on the whole that there'll be another wide-open field at the wire when the Kentucky schools answer the opening whistles of the district tournaments.

Another thing is certain, that being that the men who officiate the games this year are getting a lot better break regarding sportsmanlike treatment. School men and coaches have resolved that there'll be no abuse of officials at their schools, and when they make this resolution there won't be any.

Another sign of the times is the support the larger newspapers of Kentucky are giving the men with the whistles.

Our hat is off to Joe Creason, Rotogravure genius of the Courier-Journal. The middle of December the personable Creason probably did more to help ease the officiating problem than anybody realizes.

Joe had a story, complete with pictures in the Roto, which cleared up lots of questions fans always had wondered about, and not knowing they had guessed at what was right, and had unjustly criticized officials.

So good was Joe Creason's Roto story that magazines over the nation copied the story from the Courier-Journal, with the permission of Cary Robertson, Joe's boss.

With the press trying to help officials over the hump as well as the radio, young arbiters like John Gettler, who are trying

to break in, will have a lot better chance of rendering better service. Gettler, who is one of the up-and-coming whistlers just back from the wars, remarked to the Dutchman about the wonderful treatment he had received from all school men and spectators at the Leitchfield-Caneyville game. Supt. Marshall Hearin especially drew the praise of this young official who said that he didn't know school men would be as nice to an official as Mr. Hearin was. Having been a close friend of Marshall's for many years, the Dutchman can tell all basketball arbiters that here's a fellow who can serve as an example for anybody to follow.

There are a lot of promising officials lining up for the noble profession of whistling this year. Most of them will stay in the business and render rich service if the press and radio everywhere will refrain from destructive criticism and adopt a constructive approach like Joe Creason did.

That constructive approach is based on the education of both officials and fans alike through news stories and features. Hundreds of letters and phone calls have come in to the Flying Dutchman from officials saying, "Thank that chap, Creason, for us in next month's column."

Here's a New Year's resolution, proposed for Kentuckians by your flying Dutch friend: **RESOLVED THAT** Kentucky shall be known as the **SPORTSMANSHIP CAPITOL** of the nation. Happy New Year!

1948-1949 Basketball Rulings

(Continued from Page One)

PLAY: Ball is directly under basket of A when A1 or B1 bats it through the basket from below. It rolls around the ring and falls back through the basket. B1 bats it to one side and dribbles down to throw a field goal in his own basket.

RULING: Legal field goal. No goal at A's basket but ball remained alive.

PLAY: What is the meaning of "last play" in the question under 5-7?

RULING: The term "a play" is indefinite and has no specific meaning in basketball. In past years, the term was frequently used but all use of it has now disappeared with the exception of this question and answer. Fortunately, in the case cited, the indefinite nature of the term is not a serious matter. Since a foul always causes Timer to stop the clock, the only situation to which this question applies is one in which the foul is simultaneous with the ending of the period.

(Continued on Page Twelve)

SWIMMING

By E. W. Craik

(Continued from December issue of the ATHLETE)

Starts

While more speed is picked up at the turns than at the start, a bad start sometimes loses a race. The normal start is "Swimmers take your marks," then the starting signal, either whistle or gun. Since the body must be in contact with the starting point until the starting signal has been given, it is imperative that perfect balance be maintained until the actual signal, otherwise some starters may be slow in giving the starting signal and catch a swimmer off balance in anticipation of the signal. At the preparatory words "take your marks" the swimmers walk right up to the edge with the toes hooked well over the edge, body in a slightly crouching position, eyes straight ahead, arms slightly back but not too far. At the starting signal the legs should give a powerful thrust as arms are flung out over the head and the entire momentum of the body aimed at the other end of the course rather than at the water. This will insure a "pancake" entry and maximum distance through the air with minimum resistance through the water as the body contacts it. As in swimming positions the minimum resistance will be attained through a rather straight body line rather than any particular arch of the back. During the first contact with the water there is more forward momentum from the weight of the body than would be obtained by an immediate pick up of the stroke. Therefore, the stroke should not be picked up until the body momentum has almost reached its maximum. On the back crawl start, the fingers should grasp the gutter at the starting point, feet planted fairly well toward the surface, legs tightly tucked, eyes straight ahead. At the starting signal both arms are flung backward over the head together as the legs drive the body into the start. In the breaststroke start a somewhat deeper entry is used since usually several strokes are taken underwater, being faster.

Individual Medley

The first part is the breaststroke, with the turn as explained under "Breaststroke," except that after both hands pull the body against the turning wall in the tuck position, the Back Crawl Start is done from this position, to go into the second part of the medley. The final leg, freestyle, is gone into from a regular back crawl turn, with the exception that, instead of going over on the back for the push off, the face forward (in the water) position is performed.

Medley Relay

The lead-off man starts with the back crawl. The next man swims breaststroke and the final man free style. See "Relay" for precautions.

Relay

Whether there is an "honor start" or a "touch off" a team member taking premature start disqualifies his team. The swimmer must have made body contact with the end of the course or any part of his body must have passed the vertical plane formed by the turning board or wall before his teammate may leave the take off. The "touch off" is usually made by a tap on the calf of the leg, or drawing fingers off the foot.

Fouls and Disqualifications

Among others, if a swimmer interferes with the forward progress of another or if there is bodily contact, he is disqualified. (He may swim out of his lane but must offer no interference with another swimmer.) The Referee's decision is final. Three false starts disqualify a swimmer. Swimming the wrong stroke disqualifies. In free style, any stroke may be used. In A.A.U. competition, and in breaststroke races, the first stroke taken above the surface after the start must be continued throughout the race (i.e., contestant may not change from "fly" to orthodox breaststroke) or vice versa.

1948-1949 BASKETBALL RULINGS

(Continued from Page Eleven)

PLAY: During a jump ball, A1 taps ball outside the restraining circle, then catches it and dribbles to the back court. Is this legal?

RULING: Taking it to the back court under such circumstances would be legal but a violation was committed when the jumper caught the ball. The rules permit the jumper to do nothing except tap the ball while the jump is in progress, hence catching is a violation. A jumper may catch the ball after it has touched the floor or the basket or backboard or has touched one of the non-jumpers. Any one of these acts brings the jump to an end and the jumper then has all the rights of any of his teammates.

PLAY: With score 30-30 in the last few seconds, A1 tries for field goal. Immediately after ball is in flight, time for the game expires. While ball is rolling around the ring, B1 pushes A2. Ball does not go in basket. Is this a personal or technical foul and, if free throw is made, is an extra period played?

RULING: Ball does not become dead until basket is made or missed. Hence, this is a personal foul. The period does not end until the free throw has been made or missed. Hence, if free throw is successful, no extra period is played.

HUNT'S 1949 "GET TOGETHER" PARTY

We want you to mark your calendar NOW and start making your plans to come to Mayfield, Kentucky, on Friday, Saturday, and Sunday, January 14, 15 and 16, 1949.

We are going to have a complete display of football and basketball samples for the 1949 Season; also baseball, track, softball, tennis, golf, etc. for the coming Spring and Summer Season.

Factory representatives will be present. "Big-time" football and basketball coaches will be on hand. Chuck Taylor will put on his Basketball Clinic and demonstration. Extra good films of basketball and football games will be shown. Rule discussions and demonstrations by leading coaches.

Don't worry about the food and drinks. It's all free and we will try to have plenty at all times.

Talk this over with your friends. Get a big crowd together, come over, and let's have a good get-together meeting. Every one will enjoy it.

HUNT'S ATHLETIC GOODS CO.

"THE LARGEST INDEPENDENT EXCLUSIVE
ATHLETIC HOUSE IN THE SOUTH"

MAYFIELD, KENTUCKY

"Approved" and "Certified" Officials

The following basketball officials have received the "Approved" and "Certified" ratings for 1948-49.

Certified Officials

Logan Bennett, Chas. H. Bryant, O. K. Clay, Charlie Clift, Walter H. Combs, J. W. Cooper, Robert Forsythe, William T. Gibson, Delmas Gish, Tom H. Green, Orville Hayes, Elvis Hall, Joe Howard, P. J. King, James E. Knott, Louis Litchfield, James Mason, Pat M. McCuiston, James McLain, Edgar McNabb, Lus Oxley, Bob A. Phillips, Bernard W. Ratterman, James F. Rice, Leland Rubarts, Harold Saunders, Evan Settle, Roy G. Settle, John Showalter, Jack Thompson, A. J. Turner, William O. Utley, Charlie Vettiner, F. D. Wilkinson, Ernest Woford, Alvin L. Zachary.

Approved Officials

Bill Adams, Lucian Adams, Edward Arterburn, Jay Barlow, Bailey Basham, Thomas P. Bell, Richard I. Betz, W. C. Borchelt, Floyd Bowling, Bill Branaman, Bennie Bridges, Floyd Castle, Jr., John O. Cecil, Samuel H. Clark, Duke Coleman, Travis Combs, John G. Craig, Thomas Cabbage, Bland Dorris, John J. Downard, James W. Downs, Ben R. Edelen, Russell Ellington, Ray C. Ernst, James W. Fleming, Holbert Hodges, Joe Hofstetter, Ivan Hollen, Darrell House, J. D. Hudson, Charles J. Jones, Ken Jordan, Thomas B. Kessinger, Roy King, Glen D. McDowell, Harold McGuffey, A. R. Mastroleo, Charles D. Moore, Robert B. Myers, W. A. Nance, Paul Newby, Pelsor Niemeier, Tim O'Brien, Rudy Phelps, Paul Phillips, Ford R. Philpot, Walter Pickett, Cleophus Pursifull, Stan Radjunas, John R. Ratliff, Paul Roberts, Clyde Rouse,

Morris Rozen, Frederick Schuette, Lee Sheeran, Millard Shivers, Joe Singleton, LaRue Sosh, Ed Taylor, Hugh Thrasher, H. B. Tucker, William Varble, Shelby Winfrey, Arthur Wrightson, William Yaggi, Vincent Zachem, Turner Elrod.

Delegate Assembly Members

(Continued from Inside Front Cover)

Alternates

(1) Bearl Darnell, (2) Cromer Arnett, (3) Jack Story, (4) Alton Ross, (5) William Threlkeld, (6) Tom Johnson, (7) Pete Wagner, (8) Robert Barney, (9) J. D. Taylor, (10) E. L. Oates, (11) Lawrence McGinnis, (12) Marshall Swain, (13) C. O. Brown, (14) Paul Phillips, (15) Denzil Mefford, (16) J. R. Skaggs, (17) Jeff Stagner, (18) Glen Summers, (19) Alex Downing, (20) L. P. Williams, (21) Clarence Caple, (22) Ernest Broady, (23) W. E. Waller, (24) J. B. Pullum, (Region 7) W. S. Milburn, (29) T. T. Knight, (30) Bruce Daniel, (31) John Trapp, (32) E. G. Taylor, (33) Joe Reed, (34) W. N. Shropshire, (35) Tom Ellis, (36) Edward J. Davis, (37) Herman Hale, (38) W. H. Hanson, (39) Don Fair, (40) J. Ward Rees, (41) W. E. Cundiff, (42) W. J. Smith, (43) Ralph Carlisle, (44) J. D. Hamilton, (45) Leslie Dyehouse, (46) Cecil Purdom, (47) Alfred Shearer, (48) Laton Watkins, (49) Charles Lewis, (50) Joe M. Alsip, (51) Lloyd Patterson, (52) Roy King, (53) William Hall, (54) Homer Osborne, (55) Willard Johnson, (56) E. L. Miller, (57) John H. Cromer, (58) Estill Hall, (59) J. P. Cassidy, (60) Glendon Stanley, (61) Vernon Tucker, (62) Glenmore Hogge, (63) Ralph Carter, (64) Denver Ball.

SUTCLIFFE'S

**Basketball
Trophies**



**INTERCHANGEABLE FIGURE TROPHIES
CUPS ★ PLAQUES ★ CHARMS**

For fifty-three years The Sutcliffe Company has been serving schools and colleges throughout the United States with trophies and athletic goods of every description. And, now, with the approach of basketball finals we are ready with complete and beautiful trophy stocks for immediate shipment. Write for descriptive catalog and special school prices.

Illustrated is a trophy charm that is very new and very popular. Large initial in any raised colored enamel. The year and the word "Champions" also in raised colored enamel. Many other styles, gold filled, sterling or gold plated.



ALL STAR BASKETBALL SHOES

Available for immediate delivery...\$5.90
SCORE BOOKS, each..... .30
EXTRA HEAVY NETS, pair..... 3.85

AWARD SWEATERS

Award sweaters for your team; plenty of coat style and V-neck pullovers in stock. Lettering usually requires 6 or 7 days. Write for catalog and school prices.

THE OFFICIAL BASKETBALL
FOR THE STATE FINALS
HIGH SCHOOL TOURNAMENT
IN LOUISVILLE WILL BE

The RAWLINGS No. RSS

School Price - \$19.50

IN STOCK FOR IMMEDIATE DELIVERY

THE SUTCLIFFE CO. INC.

LOUISVILLE 1, KENTUCKY