

1-1-1953

The Kentucky High School Athlete, January 1953

Kentucky High School Athletic Association

Follow this and additional works at: <http://encompass.eku.edu/athlete>

Recommended Citation

Kentucky High School Athletic Association, "The Kentucky High School Athlete, January 1953" (1953). *The Athlete*. Book 541.
<http://encompass.eku.edu/athlete/541>

This Article is brought to you for free and open access by the Kentucky High School Athletic Association at Encompass. It has been accepted for inclusion in The Athlete by an authorized administrator of Encompass. For more information, please contact Linda.Sizemore@eku.edu.



THE KENTUCKY



High School Athlete

New Gymnasium – Morgantown High School



The Morgantown High School dedicated its fine new gymnasium on the evening of November 17 when its team played Centertown. The dedicatory exercises and play-by-play description of the game were on the air.



Official Organ of the **KENTUCKY HIGH SCHOOL ATHLETIC ASSN.**

JANUARY - 1953



TOMPKINSVILLE—SOUTH CENTRAL KENTUCKY CONFERENCE CHAMPION



(Left to Right) Front Row: Assistant Coach Marrs, Pickerell, Ross, Co-Captain Ford, J. Proffitt, Jerome Taylor, Coach Carter. Second Row: Hollinsworth, Hundley, Hammer, Hagan, Bartley, Co-Captain Miller. Third Row: Geraldts, Joe Taylor, Harlan, Poland, Richardson, Jackson, McCreary, Assistant Coach Williams. Fourth Row: Mgr. Martin, Cheerleaders Glaydene Martin, Jerene Dodson, Barbara Ray, Sue Bartley, Mgr. G. Proffitt.

CATLETTSBURG—NORTH EASTERN KENTUCKY CONFERENCE CHAMPION



(Left to Right) Front Row: Heaberlin, Travis, L. Sloan, Pack, Lee, Caldwell, Kirk, Allen, T. Scott, Arnett, Blankenship, Mollett. Second Row: Walters, Cantrell, Childers, Spaulding, McKenzie, Hicks, Jordon, R. Chaffins, O. Chaffins, Keiffer, Salyers, Fowler, Maynard. Third Row: B. Scott, Blanton, Eddy, P. Sloan, Marushi, Cassell, Wellman, R. Scott, McWain, Collinsworth, Watson, Griffin, Craft.

The Kentucky High School Athlete

*Official Organ of the
Kentucky High School Athletic Association*

VOL. XV—No. 6

JANUARY, 1953

\$1.00 Per Year

Commissioner's Message

The action taken by representatives of professional baseball at their recent meeting, relative to the high school rule, was very encouraging to all friends of high school baseball. National Federation Secretary H. V. Porter, reporting on the meeting in the National Press, says:

"At the 1952 meeting of Professional Baseball Clubs, the friends of the high school baseball program were successful in securing action in harmony with the desires of the high school leaders as expressed in the resolution adopted at the 1952 meeting. Discussion centered around attempts by a minority to overthrow the high school regulation 106 (h) which protects the eligibility of high school boys. A new regulation 107 which would have permitted the signing of a high school boy to a contract prior to graduation was scheduled to go into effect on January 1. It required a three-fourths majority to change this. Several factors made the renewal of the present high school rule possible. Since the 1952 meeting, high school athletic leaders have been working to prevent termination of the present rule. State executives and board of control members have contacted baseball leaders, sports writers and others to enlist their support for extension of the present rule. These contacts called attention to the need for positive action among the leaders in Professional Baseball who are friendly toward the high school program.

"Partly as a result of this activity, the Baseball Executive Council placed itself on record as recommending a continuance of the present rule. Because they were somewhat doubtful of the ability to muster a three-fourths vote, their recommendation was that the present regulation be extended for a period of one year only. Under this recommendation, the undesired regulation 107 which was a part of the By-Laws to go into effect at a specified date, would have automatically applied on January 1, 1954. When this recommendation was given pub-

licity, several club owners who have strong convictions about the value of the high school athletic program, submitted another proposal which extends the present regulation for an indefinite period and rescinded the undesirable regulation 107 which would have permitted, at a specified date, the signing of high school boys. After discussion, most of the opposition disappeared and the more favorable amendment was adopted without dissenting vote. Consequently, the high school regulation which has been in effect during 1952 now applies for an indefinite period and until rescinded or amended by a three-fourths majority vote.

"Another factor which contributed to successful action was the newly adopted bonus rule. This rule gives certain protection to young players who are paid a bonus above a stated figure. Such players, if signed to a Major League Club, must be retained on the rostrum of that club for a period of at least two years. There are similar protective measures for a player who is signed by a Minor League Club.

"Continuance of the baseball program by the Joint Baseball Committee as proposed in the baseball report which was included in the January issue of the National Press was authorized by favorable action by the American League, National League and the National Association. This program involves activities centered around publications, motion pictures, clinic aids and assistance with the summer baseball program. This action will insure continuance of the program which has been in progress since 1944 when the Joint Committee was established."

In basketball, comments on the current rules reveal differences of opinion as to the degree of success of the one and one penalty and of the double free throw penalty for the last three minutes. Early season games are seldom suitable for comparison with last season data because such data usually represent games near the end of the season when

(Continued on Page Four)

JANUARY, 1953

VOL XV—NO. 6

Published monthly, except June and July, by the Kentucky High School Athletic Association.

Office of Publication, Henderson, Ky.

Entered as second-class matter in the post office at Henderson, Kentucky under the act of March 3, 1879.

Editor.....THEO. A. SANFORD
Assistant Editor.....J. B. MANSFIELD

Henderson, Ky.

BOARD OF CONTROL

President.....Lyman V. Ginger, Lexington
Vice-President.....Talton K. Stone, Carrollton
Directors—Roy G. Eversole, Hazard; James L. Cobb, Newport;
Carlos Oakley, Morganfield; Cromer H. Arnett, Bandana;
Russell Williamson, Inez; William E. Kingsolver, Fort Knox.
Subscription Rates.....\$1.00 Per Year

From the Commissioner's Office

REPORTS PAST DUE

1. 1952 Football Participation List
2. School's Report on Football Officials
3. Official's Report on Schools (Football)

"Approved" and "Certified" Officials

Ninety-five basketball officials have qualified for the "Certified" rating this year, and sixty-five have received the "Approved" rating. The latter rating does not carry forward from year to year, but must be earned each year. After an official has received the "Certified" rating, he keeps this rating by clinic attendance. Only officials receiving these higher ratings are eligible to work in the regional tournaments. Only "Certified" officials, who are residents of Kentucky, are eligible to work in the State Tournament.

Basketball officials who qualified for advanced ratings during the current season are as follows:

Certified Officials

J. W. Barnett, Bailey Basham, Thomas P. Bell, Richard I. Betz, Ralph Bostic, Bennie E. Bridges, Vic Brizendine, Carroll A. Broderick, Raymond Burke, George H. Campbell, Ralph M. Casteel, Floyd Castle, Jr., Buford Clark, Okey K. Clav, Charlie Clift, Travis Combs, Walter H. Combs, John Wellington Cooper, John S. Crosthwaite, Jr., Thomas H. Cabbage, Dwight R. Davis, Jr., John Dromo, Sherley Ray Dunn, Ben R. Edelen, Russell Ellington, William T. Elrod, Allen Fey, Robert Forsythe, Delmas Gish, Leonard Gooch, Robert Emmett Goranflo, Elvis Hall, John Heldman, Jr., Franklin Hewling, Richard Hewling, Ralph E. Hobbs, Holbert Hodges, Garnet S. Hoffman, Joe Hofstetter, Fletcher D. Holeman, Vernon Honeycutt, Clayton Hood, J. D. Hudson, Charles R. Irwin, Louis Isert, Bob King, P. J. King, Bill Knight, Sergius Leach, Gilbert E. Lindloff, David M. Longenecker, Dick Looney, E. R. McAninch, Anthony A. McCord, Pat M. McCuiston, Glen D. McDowell, Harold B. McGuffey, Edgar McNabb, Boyd W. Mahan, Damon Majors, James E. Mason, Harold Mauzey, Foster "Sid" Meade, Bob Miller, Bill Nau, Ed Nord, Tim O'Brien, Stan Radjunas, Bernard W. Ratterman, James F. Rice, George W. Riddle, Otis Roller, Clyde L. Rouse, Leland G. Rubarts, Harold Y. Saunders, Frederick Schuette, Evan E. Settle, Jr., Roy G. Settle, Stanley E. Shaw, John Showalter, Edgar J. Smith, Wilfred Susott, Ed Taylor, Robert S. Taylor, Jack Thomp-

son, William Varble, Charlie Vettiner, Milford Wells, Lloyd G. Whipple, F. D. Wilkinson, Tom M. Williams, Jr., Ernest Woford, Arthur Wrightson, Alvin L. Zachary, Vincent Zachem.

Approved Officials

Bob Adams, Raymond C. Adkins, Rex E. Alexander, Jack H. Ballard, Clyde W. Blackburn, Albert J. Bolander, C. H. Bozarth, Jr., Robert Braun, Jack E. Bryant, Joe Chappell, Charles Chattin, Duke Coleman, George D. Conley, Ellis Curry, Ralph E. Davis, Jack H. Durkin, Doc Ferrell, William R. Foster, Clifford Franklin, Thomas A. Frederick, Jack Goodman, Gene Gordon, Fenimore Gover, Wm. E. "Ox" Hartley, Harry Howard, Charles Hughes, Lonny Johnson, Oz Johnson, Ken Jordan, James A. King, Joe T. Kinman, Warren R. Leet, Ronald LeForge, Harry F. Ludwig, L. B. McClellan, Jr., Laurence McGhee, Robert McLeod, Ray S. McPike, Alan Leon Macon, Edward Mayes, Harold E. Metcalf, Rex Miller, W. B. Montgomery, Ed Mudd, Ralph Mussman, Gene Neal, Pelsor Neimeier, Bernard Pergrem, Charles Pewitt, Roland G. Rakel, C. H. Richardson, Earl C. Roberts, James M. Roche, Robert L. Rosenbaum, Morris Rozen, Foster J. Sanders, Milton L. Sanders, K. F. Schmitt, Wallace Sloan, LaRue Sosh, Ralph Thompson, Paul Unruh, Leonard Webb, Shelby Winfrey, Emil Wurtz.

SUPPLEMENTARY LIST OF REGISTERED BASKETBALL OFFICIALS

Adkins, Sonny, Morehead State College, Morehead
Aiken, William, Pineville
Arnold, Kenneth Lee, 28 Manor Parkway, Buechel
Ball, Tinsley, Jr., Route 1, Stanford
Bandy, Jack R., 606 Main, Lynch
Barlow, Jay R., 211 Main, Harlan
Black, Charles D., 233 S. Main, Barbourville
Boyd, Thomas, Glo
Brown, James H., Box 54, Centre College, Danville
Brummett, Joseph W., 318 East Lexington Avenue, Danville
Bunnell, Kenneth L., 1311 State, Bowling Green
Burns, John E., 25 E. 11th, Newport
Campbell, Ken, Box 5351, Univ. of Ky., Lexington
Carter, Bill, 529 E. Main Street, Georgetown
Chadwell, Lester, Loyall
Cobb, Charles, Box 13, Smithland
Coleman, Edward M., 509 Steele Street, Frankfort
Cook, E. C. "Bunt", 208 Highland Ave., Georgetown
Creasey, Fred, Sebree
Dailey, Gerald M., AFF Board No. 2, Fort Knox
DeGroot, James A., 1539 Macarthur, Evansville, Indiana
DeVault, Don, 3017 E. Walnut, Evansville, Indiana
Dieterle, Owen M., 907 West Second, Owensboro
Edelen, Leo Miller, Springfield
Ellington, James E., Route 3, Covington
Ellis, Jack D., 133 Lyons, Morehead
Fitchko, Bill, Norton High School, Norton, Virginia
Gibson, Kenneth L., 224 Water Street, Lebanon
Gibson, Romulus, Box 212, Campbellsville
Gourley, Harold, 1633 A. E. Franklin, Evansville, Indiana
Greenslait, James W., Brown Street, Raceland
Haffey, Stan, 1243 Garden Circle, Wyoming 15, Ohio
Huff, David N., Cumberland College, Williamsburg
Huff, Walter, Hadley
Isert, Louis, 51 Edith Road, Louisville
James, Pat, 114 W. Lexington, Danville
Jarvis, Lindle, Pi K. A. House, Georgetown
Kapp, George Kenneth, 319 E. Magnolia, Louisville

Kaufman, Leonard, Valley Station
 Keeton, William R., Franklin Street, Louisa
 King, Patrick M., 3323 Veltee Avenue, Louisville
 King, Roy, Cumberland
 Kleier, Milton J., 2825 So. Fourth, Louisville 8
 Looney, Charles, 708 Parkway Drive, Louisville
 Lunsford, Billy, College Heights, Bowling Green
 Marsili, Frank, House 537, Box 209, Lynch
 Mauzey, Harold, Box 306, Leitchfield
 Meredith, Clement A., Bee Spring
 Morrow, H. L., "Jody", Box 652, Pineville
 Moss, Howard A., Route 4, Paducah
 Northerner, Robert, 1107 North Third Avenue, Evansville, Indiana
 O'Bryan, Robert H., 1736 Harvard Drive, Louisville
 Osborne, Homer, 3323 Schneider, Louisville
 Parke, Paul G., 414 Jackson Street, Oakland
 Peay, Curtis E., Route 5, Bowling Green
 Portman, William, Georgetown College, Georgetown
 Powers, Clayton, Pikeville High School, Pikeville
 Queen, J. Howard, Sycamore Street, Louisa
 Raitt, William C., 2531 Bremont Avenue, Cincinnati, Ohio
 Ray, William H., 413 Ford Avenue, Owensboro
 Robertson, Albert M., 489 North Main Street, Harrodsburg
 Rose, Wallace C., 1208 N. Broadway, Lexington
 Sallee, Robert, College Heights, Bowling Green
 Seale, John D., Booneville
 Shackelford, Buddy, 1313 Olive, Murray
 Speagle, Russell, Route 2, Walton
 Stone, Clifton, R. R. 3, Oak Hill Road, Evansville, Indiana
 Toy, Eddie N., S. Maysville, Mt. Sterling
 Vaughn, Dennis G., Jr., 3330 Willis Avenue, Louisville
 Wanchic, Nick, 3601 Warsaw, Cincinnati, Ohio
 West, William B., Sr., 240 E. Lexington Avenue, Danville
 Wright, Billy Joe, Salt Lick
 Wright, John A., Salt Lick
 Wright, Malcolm, 2718 S. Fifth Street, Louisville
 Yates, Todd, Box 185, Wickliffe

Stanford	3	3	1	16.43
M. M. I.	2	4	0	15.00
Irvine	3	4	1	15.00
Shelbyville	3	4	1	14.38
Carlisle	2	4	0	13.33
Harrodsburg	2	4	0	13.33
Anderson County	2	5	1	13.13
Winchester	2	6	1	12.78
Mt. Sterling	0	7	1	11.56
Lancaster	0	7	0	10.00
Paris	0	7	0	10.00
Somerset	1	0	0	
Henry Clay	3	1	0	

Cumberland Valley Conference

Lynch	7	0	0
Bell County	6	2	0
Cumberland	6	3	0
Benham	6	3	0
Evarts	5	3	0
Harlan	3	4	0
Black Star	2	4	0
Loyall	2	6	0
Wallins	1	5	0
Hall	0	8	0

Eastern Kentucky Mountain Conference

Prestonsburg	5	1	0
Belfry	5	1	0
Jenkins	3	1	1
Pikeville	4	2	0
Whitesburg	3	3	0
Paintsville	1	4	1
Fleming	1	5	0
Wayland	0	5	0

North Eastern Kentucky Conference

Catlettsburg	6	0	0
Louisa	3	1	0
Morgan County	3	1	0
Russell	4	3	0
Wurtland	3	3	0
Raceland	1	5	0
Greenup	0	2	0
McKell	0	5	0

Northern Kentucky Athletic Conference

Dayton	9	0	0	22.86
Holmes	6	1	0	21.43
Dixie Heights	6	2	1	19.44
Highlands	5	3	0	18.13
Lloyd	3	3	2	15.63
Bellevue	3	4	1	15.63
Ludlow	1	6	1	12.50
Beechwood	1	4	0	12.00
Newport	0	5	1	10.83
Campbell County	0	6	0	10.00

Northern Kentucky Six-Man Conference

Burlington	7	1	
New Haven	6	2	
Hebron	4	4	
Walton-Verona	2	6	
Florence	1	7	

South Central Kentucky Conference

Tompkinsville	5	1	0	24.17
Glasgow	4	1	0	23.00
Lebanon	5	2	1	21.87
Bardstown	3	2	0	20.00
St. Joseph	5	3	0	19.37
St. Charles	3	3	0	18.33
Elizabethtown	2	4	1	15.00
Springfield	2	5	0	12.86
Old Kentucky Home	0	5	2	12.14
St. Augustine	1	4	0	12.00

Conference Standings

	Won	Lost	Tied	Dickinson Rating
Barren River Six-Man Conference				
Caverna	6	0	0	
Munfordville	5	1	0	
Hiseville	4	2	0	
Park City	2	4	0	
Temple Hill	1	5	0	
Austin-Tracy	0	6	0	
Bluegrass Six-Man Conference				
Burkin				21.67
Perryville				15.65
Shepherdsville				18.57
Wilmore				14.29
Lebanon Junction				11.43
Bloomfield				10.00
Central Kentucky Conference				
Garth	9	0	0	26.00
Versailles	7	1	0	21.00
Nicholasville	6	1	1	20.00
Cynthiana	6	1	1	19.69
Danville	5	1	0	19.17
Frankfort	5	2	1	18.44
Madison-Model	3	2	3	18.13

South Eastern Kentucky Conference

Middlesboro	6	0	0
Barbourville	4	2	0
Williamsburg	4	2	0
Lynn Camp	3	3	0
Corbin	2	4	0
Pineville	2	4	0
Knox Central	0	6	0

Western Kentucky Athletic Conference

Sturgis	6	1	0	23.57
Mayfield	6	0	1	21.79
Owensboro	4	2	0	21.67
Madisonville	4	1	2	21.43
Morganfield	7	2	0	19.44
Franklin-Simpson	6	1	0	19.29
Owensboro Catholic	3	2	1	18.75
Murray	4	4	0	15.00
Marion	3	4	0	14.29
Bowling Green	2	6	1	13.89
Providence	3	6	0	13.33
Hopkinsville	2	5	1	13.13
Russellville	2	6	2	13.00
Princeton	2	6	1	12.78
Henderson	1	6	1	11.88
Trigg County	1	5	0	11.67
Fulton	0	5	0	10.00

Tackles: Fulmer, Bellevue; Waité, Ludlow.
Guards: Timme, Ludlow; Trout, Highlands.
Center: Kiefer, Bellevue.

Backs: Swope, Newport; Mosley, Highlands; Murray, Dayton; Brewer, Dayton and Duncan, Lloyd (tie).

DEFENSIVE TEAM

Ends: Bishop, Holmes; Dew, Dayton.

Tackles: Brewer, Dayton; Fulmer, Bellevue.

Guards: Duncan, Lloyd; Trout, Highlands.

Center: McNabb, Beechwood.

Backs: Swope, Newport; MeGehee, Holmes; Clendenen, Holmes; Daley, Ludlow.

South Central Kentucky Conference

Ends: Talbott, St. Joseph; Pedigo, Glasgow

Tackles: Travis, Glasgow; Owens, Lebanon.

Guards: Smith, Tompkinsville; Greer, Old Kentucky Home

Center: Luckett, St. Charles

Backs: Ford, Tompkinsville; Graham, Bardstown;

Callahan, Lebanon; Clark of St. Joseph and Malone of St. Charles (tie).

South Eastern Kentucky Conference

Ends: Hampton, Knox Central; Long, Middlesboro; Hyden, Knox Central; Senters, Barbourville.

Tackles: Stephens, Williamsburg; Lynch, Corbin; Sams, Lynn Camp; Buchanan, Barbourville.

Guards: Cawood, Middlesboro; Cox, Williamsburg; Roper, Pineville; Martin, Corbin.

Centers: Woolum, Pineville; Matlock, Lynn Camp.

Backs: Walker, Middlesboro; Mays, Barbourville; Grant, Pineville; Farmer, Lynn Camp; Perkins, Williamsburg; Kelly, Knox Central; Adkins, Corbin; Cummins, Middlesboro.

ALL-CONFERENCE TEAMS**Barren River Conference**

Ends: London, Hiseville; Woodward, Caverna; Huff, Munfordville; McCombs, Munfordville; Gray, Park City.

Centers: Smith, Caverna; Steward, Temple Hill.

Backs: Sidwell, Caverna; Adams, Austin-Tracy; Braden, Caverna; Strode, Park City; Shaw, Temple Hill; Minton, Munfordville.

Bluegrass Six-Man Conference

Linemen: Sinkhorn, Perryville; Cundiff, Shepherdsville; Burden, Shepherdsville; Snyder, Burgin

Backs: Crady, Lebanon Junction; Reed, Burgin; Merryman, Burgin; Cox, Wilmore.

Cumberland Valley Conference

Ends: Hollin, Lynch; Miracle, Bell County.

Tackles: Stanley, Lynch; Allen, Lynch.

Guards: Whited, Benham; Price, Hall.

Center: Peters, Harlan.

Backs: Scott, Black Star; Hunter, Bell County; Bonich, Lynch; Mills, Lynch.

Eastern Kentucky Mountain Conference

Ends: McCoy, Pikeville; Pack, Jenkins.

Tackles: Wilson, Belfry; Prater, Prestonsburg.

Guards: Goble, Prestonsburg; Mathews, Pikeville.

Center: Mullins, Jenkins.

Backs: Hughes, Prestonsburg; Staggs, Pikeville; Moran, Belfry; Knight, Paintsville.

North Eastern Kentucky Conference

Ends: Jones, Russell; Johnson, Wurtland.

Tackles: Wingo, Morgan County; Bennett, Russell.

Guards: Adkins, Raceland; Lee, Catlettsburg.

Center: Adams, Louisa.

Backs: Caldwell, Catlettsburg; Arnett, Catlettsburg; Osborne, Louisa; DeHart, Morgan County.

Northern Kentucky Athletic Conference**OFFENSIVE TEAM**

Ends: Porter, Dixie Heights; Schulte, Newport.

COMMISSIONER'S MESSAGE

(Continued from Page One)

play is better organized. Here are a few excerpts from favorable and unfavorable statements.

Forrest C. "Phog" Allen objects to the rule and states that games will be "eight to twenty minutes longer." Early game statistics indicate that Mr. Allen may have over-estimated the lengthening of the game by the new rule.

Secretary Lyle Quinn finds that the new rules are being favorably received. He states that if the extra free throws are lengthening the game, they give the player a slightly longer time to get his pulse back to normal, and that they also reduce the amount of strenuous rebounding which, in turn, creates fouling situations.

Sports editor Al Bricker of New Philadelphia, Ohio, denounces the "stupid rule change" and calls upon the National Committee to "rectify their error before they ruin the game."

New York and Illinois, after using experimental rules modifications last year, agreed to adhere to the current rules without modification. Early season reports indicate that the rules are meeting with favor.

1952-53 MEMBERSHIP IN THE KENTUCKY HIGH SCHOOL ATHLETIC ASSOCIATION

REGION 1

School	Address	Principal	Basketball Coach
D. 1	Arlington	O. J. Mitchell	O. J. Mitchell
	Bardwell	R. L. Petrie	R. L. Petrie
	Cayce	Bearl Darnell	Edmund Clark
	Clinton	James H. Phillips	James H. Phillips
	Cunningham	O. J. Allen	O. J. Allen
	Fulgham	Riley Denington	Riley Denington
	Fulton	K. M. Winston	Uel Killebrew
	Hickman	James A. Mitchell	James A. Mitchell
	Milburn	Henry O'Daniel	Henry O'Daniel
	Western	E. L. Clark	E. L. Clark
D. 2	Ballard Memorial	R. 1, Barlow	Clayton Hood
	Heath	R. 4, Kevil	C. M. Graham
	Lone Oak	Lone Oak	John Robinson
	Reidland	R. 8, Paducah	Lyndle Barnes, Sr.
	St. Mary's Acad.	Paducah	Sr. Agnes George
	Tilghman	Paducah	Walter C. Jetton
D. 3	Cuba	R. 1, Mayfield	Joe McPherson
	Fancy Farm	Fancy Farm	Sr. Rose Angeline
	Farmington	Farmington	W. W. Chumbler
	Mayfield	Mayfield	J. O. Lewis
	Melber	Melber	O. L. Brann
	Sedalia	Sedalia	McCoy Tarry
	Symsonia	Symsonia	Cecil Reid
	Wingo	Wingo	Howard V. Reid
D. 4	Almo	Almo	William B. Miller
	Benton	Benton	(Supt.) Joe Duke
	Brewers	Brewers	Reed Conder
	Calvert City	Calvert City	Robert Goheen
	Hardin	Hardin	Cleo B. Hendon
	Hazel	Hazel	C. M. Scarbrough
	Kirksey	Kirksey	M. B. Rogers
	Lynn Grove	Lynn Grove	Barkley Jones
	Murray	Murray	W. B. Moser
	Murray Training	Murray	Esco Gunter
	New Concord	New Concord	Edward T. Curd
	Sharpe	R. 1, Calvert City	William B. Houchin
			William B. Miller
			Billy Joe Farris
			Reed Conder
			Robert Goheen
			Cleo B. Hendon
			Fred H. Owens
			George Daniels
			L. G. Tubbs
			Preston Holland
			Melvin Deweese
			Charlie Dollar
			William B. Houchin

REGION 2

D. 5	Crittenden County	Marion	Louis Litchfield	Louis Litchfield
	Livingston County	Smithland	W. A. Threlkeld	W. A. Threlkeld
	Marion	Marion	Thomas A. Parrish	Fred Clayton
	Salem	Salem	Duane Webb	George Whitecotten
D. 6	Butler	Princeton	C. A. Horn	John Hackett
	Caldwell County	Princeton	Guy G. Nichols	Adrian Cravens
	Fredonia	Fredonia	Edward P. Hickey	Edward P. Hickey
	Lyon County	Kuttawa	Lloyd Spiceland	Jason White
	Trigg County	Cadiz	Vaughn C. Woodall	Jack F. Turner
D. 7	Charleston	R. 1, Dawson Springs	Lewis M. Good	Bradley Cox
	Dalton	Dalton	Thornton Dever	Edwin Martin
	Dawson	Dawson Springs	B. U. Sisk	Aubrey M. Inglis
	Earlington	Earlington	James W. Larmouth	James W. Larmouth
	Hanson	Hanson	Ina D. Moore	Clifton Offutt
	Madisonville	Madisonville	Sam B. Pollock	Eugene Tate
	Mortons Gap	Mortons Gap	Ruby Graham	Kenneth Adcock
	Nebo	Nebo	Auvergne Carneal	Jewell Logan
	Nortonville	Nortonville	C. R. Harralson	Carl Whitfield

	School	Address	Principal	Basketball Coach
D. 8	Clifty	Clifty	O. P. Hurt	O. P. Hurt
	Crofton	Crofton	Gene G. Wilson	Jesse Kimbrough
	Guthrie	Guthrie	Henry C. Malone	Richard Covington
	Hopkinsville	Hopkinsville	Charles J. Petrie	Billy Brannock
	Lacy	R. 7, Hopkinsville	Ralph H. Boyd	Robert Pay
	Pembroke	Pembroke	Mrs. L. W. Allen	Danny Burchett
	Sinking Fork	R. 5, Hopkinsville	T. W. Stewart	T. W. Stewart
	South Christian	Herndon	Clovis W. Wallis	Al Rocheile
	Todd County	Elkton	Thomas N. McCoy	Robert McBroom
	Trenton	Trenton	(Supt.) H. B. Kessinger	Raymond Bottom

REGION 3

D. 9	Clay	Clay	Wilbur H. Collins	Harold Smith
	Dixon	Dixon	P. D. Fancher	Curtis Sherrel
	Poole	Poole	F. F. McDowell	F. F. McDowell
	Providence	Providence	Wendell Johnson	Wendell Johnson
	Sebree	Sebree	Mrs. Fred Poore	Hugh E. Sellers
	Slaughters	Slaughters	L. J. Byrum	B. B. Brown
D. 10	Barret Manual Trg.	Henderson	Archie Riehl	Wilms Kiefer
	Corydon	Corydon	Onas Evans	Norman O'Nan
	Hebbardsville	Hebbardsville	Harry W. Lindenberg	Charles E. Lindauer
	Holy Name	Henderson	Sister Eleanor	James K. Lindenberg
	Morganfield	Morganfield	Thomas Brantley	Arthur Owen
	Niagara	R. 3, Henderson	J. Edwin Howe	Charles E. Loeffler
	St. Agnes	Uniontown	(Supt.) Rev. R. G. Hill	Rev. R. G. Hill
	St. Vincent	St. Vincent	Sr. Lucina	C. P. Riney
	Spottsville	Spottsville	E. L. Oates	Lewis Baker
	Sturgis	Sturgis	H'Earl Evans	Harold Stübbs
	Uniontown	Uniontown	(Supt.) Otis Harkins	Dudley Brandenburg
D. 11	Calhoun	Calhoun	James B. McEuen	Delbert Settles
	Livermore	Livermore	A. G. Crume	Lee Robertson
	Sacramento	Sacramento	Paul Phillips	Charles Summers
	Utica	Utica	J. L. Sandefur	Winfred Wheeler
D. 12	Daviess County	Owensboro	Judson Jenkins	W. B. Sydnor
	Owensboro	Owensboro	J. W. Snyder	Lawrence McGinnis
	Owensboro Cath.	Owensboro	Sr. Mary Auxilium	Harold Mischel
	Owensboro Tech.	Owensboro	C. F. Criley	Ralph Genito
	West Louisville	West Louisville	Harry L. Markham	Jack Alexander

REGION 4

D. 13	Breckinridge Co.	Hardinsburg	R. F. Peters	T. L. Plain
	Flaherty	Vine Grove	M. E. Swain	M. E. Swain
	Frederick-Fraize	Cloverport	Mary O. Miller	Carl Dubree
	Hawesville	Hawesville	Cecil V. Foreman	Charles Straub, Jr.
	Irvington	Irvington	Edwin J. Mayes	Floyd Chinn
	Lewisport	Lewisport	Lewis A. Wash	E. C. Brown
	Meade County	Brandenburg	Mrs. C. P. Miller	D. T. Starks
D. 14	Brownsville	Brownsville	Earl C. Reed	Louis Durbin
	Caneyville	Caneyville	Ramon Majors	Johnny Edrington
	Clarkson	Clarkson	J. R. Skaggs	Bowman Davenport
	Kyrock	Sweeden	Dale Huffman	Oren H. Webb
	Leitchfield	Leitchfield	O. A. Adams	John H. Taylor
	Morgantown	Morgantown	W. Foyest West	W. O. Warren, Jr.
	Rochester	Rochester	Tom Neathamer	Denzel Mefford
	Sunfish	Sunfish	Howard P. Lindsey	Howard P. Lindsey
D. 15	Beaver Dam	Beaver Dam	Shelby C. Forsythe, Jr.	Bruce Austin
	Centertown	Centertown	R. P. Brown	Charles Ranney
	Central Park	McHenry	D. B. Lutz	William T. Leach
	Cromwell	Cromwell	C. O. Brown	James B. Edwards
	Dundee	Dundee	Arthur Croley	William Hardin
	Fordsville	Fordsville	M. S. Greer	Charles Quisenberry
	Hartford	Hartford	Charles S. Combs	Charles S. Combs
	Horse Branch	Horse Branch	K. W. Cook	T. H. Boswell
	Rockport	Rockport	J. W. Park	J. W. Park

School	Address	Principal	Basketball Coach
D. 16 Bremen	Bremen	J. Truman May	E. R. Payne
Central City	Central City	Delmas Gish	Delmas Gish
Drakesboro	Drakesboro	Howard Shaver	Wesley Coffman
Dunmor	Dunmor	Charles Eades	Charles Eades
Graham	Graham	James Jennings	William Stokes
Greenville	Greenville	O. L. Adams	Robert Todd
Hughes-Kirkpatrick	Beechmont	R. O. Arnold	Ben Topmiller, Jr.
Muhlenberg Cent.	Powderly	Alton L. Flener	Alton L. Flener

REGION 5

D. 17 Alvaton	Alvaton	Carroll C. Brooks	Alvin L. Almond
Bowling Green	Bowling Green	H. B. Gray	Elvis Donaldson
Bristow	Bristow	R. E. Hendrick	Charles R. Irwin
College	Bowling Green	(Supt.) C. H. Jagers	Johnnie Oldham
Franklin-Simpson	Franklin	J. W. Dunn	Jimmy Ownby
North Warren	Smith Grove	Roy L. Winchester	Duel Claiborne
Richardsville	Richardsville	B. L. Sizemore	Clyde Smith
Warren County	Bowling Green	H. T. Betts	W. B. Fisher
D. 18 Adairville	Adairville	O. W. Lovan	Douglas Spears
Auburn	Auburn	H. M. Watkins	Ivan Knifley
Chandlers Chapel	R. 2, Auburn	Morris Shelton	Loyd Johnson
Lewisburg	Lewisburg	G. L. Summers	James Grimes
Olmstead	Olmstead	W. N. Alexander	Earl Shelton
Russellville	Russellville	Harold Hunter	Harold Hunter
D. 19 Allen County	Scottsville	C. H. Harris	James E. Bazzell
Austin Tracy	Austin	A. T. McCoy	Jim Rush
Glasgow	Glasgow	Gene C. Farley	James W. Bravard
Hiseville	Hiseville	Lenis Reece	Troy Adams
Park City	Park City	W. L. Gardner	Cecil Pettet
Scottsville	Scottsville	Loyd Barnard	Buddy Cate
Temple Hill	R. 4, Glasgow	Buford Williams	Wayne McKibbin
D. 20 Center	Center	M. A. Fancher	Ralph Reece
Clinton County	Albany	L. H. Robinson	Richard Murphy
Cumberland County	Burkesville	Waymon Huddleston	Lewis P. Williams
Edmonton	Edmonton	Samuel L. Smith	Hal Phillips
Gamaliel	Gamaliel	Edwin Steen	Edward Agers
Martha Norris Mem.	Marrowbone	R. W. Clark	R. C. Butler
Tompkinsville	Tompkinsville	Randall Grider	John C. Marrs

REGION 6

D. 21 Bradfordsville	Bradfordsville	B. H. Crowe	B. H. Crowe
Breeding	Breeding	Mrs. Hazel Kerbow	Hubert Edwards
Campbellsville	Campbellsville	(Supt.) Thomas F. Hamilton	Paul Coop
Columbia	Columbia	LaRue Cocanougher	John Burr
Greensburg	Greensburg	W. B. Owen	Claude Sharp
Knifley	Knifley	John Dunbar	John Dunbar
Lebanon	Lebanon	Charles F. Martin	Charles Kolasa
St. Augustine	Lebanon	Sr. Nerinx Marie	Rev. F. M. Hannifin
St. Charles	Lebanon	Sr. M. Romuald	Nicholas Okruch
St. Francis	Loretto	Sr. Joan Marie	Nick Smith
Taylor County	Campbellsville	L. B. Cox	James B. Bowen
D. 22 Buffalo	Buffalo	Edwin R. Harvey	Everett G. Sanders
Caverna	Horse Cave	Ralph C. Dorsey	Ralph C. Dorsey
Cub Run	Cub Run	Andrew Bird	James Young
Hodgenville	Hodgenville	John E. Dickey	Irby Hummer
Magnolia	Magnolia	W. B. Borden	W. L. Reed
Memorial	Hardyville	Lynn D. Thompson	Denval P. Barriger
Munfordville	Munfordville	H. D. Puckett	George A. Sadler
D. 23 Elizabethtown	Elizabethtown	(Supt.) H. C. Taylor	Owen Riddle, Jr.
Elizabetht'n Cath.	Elizabethtown	Sr. Doloretta Marie	Edward C. Hanes
Fort Knox	Fort Knox	Herschel Roberts	Leon Kingsolver
Glendale	Glendale	Gleason M. McCubbin	Damon Ray
Howe Valley	Cecilia	Lonard L. Lindsey	Paul Ford Davis
Lynnvale	Whitemills	Henry D. Roberts	Bill Tabb
Rineyville	Rineyville	H. L. Perkins	W. H. Taylor
Sonora	Sonora	Dellard Moor	Bill Kelly
Vine Grove	Vine Grove	James T. Alton	Chester Redmon
West Point	West Point	(Supt.) James M. Wood	Harold E. Metcalf

	School	Address	Principal	Basketball Coach
D. 24	Bardstown	Bardstown	(Supt.) H. T. Cooper	J. H. Harvey
	Bloomfield	Bloomfield	Ralph M. Alexander	Ernest Ruby
	Fredericktown	R. 2, Springfield	Sr. Joseph Marian	Jerome Lammers
	Lebanon Junction	Lebanon Junction	Elvis Glenn Pace	Glenn Smith
	Mackville	Mackville	L. V. Welch	Freddie W. Lake
	Mt. Washington	Mt. Washington	George H. Yankey	Ralph Patterson
	Old Kentucky Home	Bardstown	T. O. Thompson	Little C. Hale
	St. Catherine	New Haven	Sr. M. Andrew	Rev. L. A. Hardesty
	St. Joseph	Bardstown	Bro. Charles, C.F.X.	John Stoll
	Shepherdsville	Shepherdsville	Edwin E. Rodgers	Arthur Moody
	Springfield	Springfield	(Supt.) Bennett R. Lewis	Robert Johnson
	Willisburg	Willisburg	Kenneth Kuhnert	Kenneth Kuhnert

REGION 7

D. 25	Ahrens Trade	Louisville	A. H. Meyer	Charles Learned
	duPont Manual	Louisville	Arthur J. Ries	Jim Riffey
	Flaget	Louisville	Bro. Mark, C.F.X.	Jim Huter
	J. M. Atherton	Louisville	Emma J. Woerner	Ralph Mills
	L'ville Male & Girls	Louisville	W. S. Milburn	H. D. Glenn
	St. Xavier	Louisville	Bro. John Joseph	Joseph Hagan
Shawnee	Louisville	Robert B. Clem	Jerome Keiffner	
D. 26	Eastern	Middletown	Jack Dawson	Earl Duncan
	Fern Creek	Fern Creek	W. K. Niman	C. M. Ruter
	Kentucky Mili. Inst.	Lyndon	N. C. Hodgin	W. P. Simpson
	Ky. Sch. for Blind	Louisville	L. P. Howser	
	Southern	Louisville	T. T. Knight	Harry Hardin
	Valley	Valley Station	O. M. Lassiter	Garland Garrison

REGION 8

D. 29	Crestwood	Crestwood	W. E. Cundiff	W. E. Bell
	LaGrange	LaGrange	Roy H. Dorsey	Robert Hehl
	Louisville Baptist	Louisville	J. C. Jackson	E. J. Minars
	Masonic Home	Masonic Home	Miss Laura Johnson	Allen Cash
Ormsby Village	Anchorage	Anna B. Moss	Fred McDaniel	
D. 30	Bagdad	Bagdad	William Detherage	Gayle Taft
	Shelbyville	Shelbyville	Elmo C. Head	Evan Settle
	Simpsonville	Simpsonville	Bruce Sweeney	Julian Evans
	Taylorville	Taylorville	C. L. Francis	James Nichols
	Waddy	Waddy	W. R. Martin	William Lancaster
D. 31	Campbellsburg	Campbellsburg	G. H. England	Tom Bryant
	Eminence	Eminence	Joe Chaney	Joe Chaney
	Henry Central	New Castle	D. W. Qualls	R. L. Wellman
	Pleasureville	Pleasureville	Clyde Davidson	Hugh Shryock
D. 32	Carrollton	Carrollton	Palmore Lyles	Charles Perry
	Gallatin County	Warsaw	Milton Traylor	Milan Perpich, Jr.
	Milton	Milton	Carroll M. Ewing	D. L. "Skid" Johnson
	Owen County	Owenton	Cyrus E. Greene	Alex Stevens
	Trimble County	Bedford	Venon E. Whitaker	Don Miller

REGION 9

D. 33	Corinth	Corinth	H. H. Jones	S. E. Robinson
	Crittenden	Crittenden	M. J. Belew	Joe S. Reed
	Dry Ridge	Dry Ridge	Robert Ison	Robert Ison
	Mason	Mason	Franklin Webster	Walter Dills, Jr.
	Williamstown	Williamstown	(Supt.) William T. McGraw	Delbert R. Walden
D. 34	Burlington	Burlington	Edwin H. Walton	Ralph G. Maurer
	Florence	Florence	Rector A. Jones	George Maines
	Hebron	Hebron	Chester Goodridge	Robert D. Huey
	Lloyd	Erlanger	J. I. Tichenor	Paul Champion
	New Haven	Union	Flem M. Justice	Norman Perkins
	St. Henry	Erlanger	Sr. M. Hilda	Rev. Paul Ciangetti
	Walton-Verona	Walton	James S. Smith	John B. Durham

School	Address	Principal	Basketball Coach
D. 35 Beechwood	Fort Mitchell	Thelma W. Jones	Edgar McNabb
Covington Catholic	Covington	John S. Feldmeier	Arthur Bohman
Dixie Heights	Covington	G. K. Gregory	William Shannon
Holmes	Covington	David M. Evans	Thomas Ellis
Holy Cross	Covington	Sr. Mary Judith	Theo. A. Keller
LaSalette Acad.	Covington	Sr. Lucille	
Ludlow	Ludlow	Joseph T. Conforti	Harold B. Williams
Notre Dame Acad.	Covington	Sr. M. Immacula	
Simon Kenton	Independence	R. C. Hinsdale	W. N. Shropshire
Villa Madonna	Covington	Sr. Aileen	
D. 36 Bellevue	Bellevue	George H. Wright	Ben Flora
Campbell County	Alexandria	F. I. Satterlee	Norman Irvin
Dayton	Dayton	Edward J. Davis	Clarence Cagle
Highlands	Fort Thomas	Morris Cierley	Melvin Erickson
Newport	Newport	J. L. Cobb	Stanley Arnzen
Newport Catholic	Newport	Rev. John V. Hegenauer	James R. Connor
St. Thomas	Ft. Thomas	Sr. Louise Joseph	Ralph Bogenschutz
Silver Grove	Silver Grove	Tom L. Gabbard	Tom L. Gabbard

REGION 10

D. 37 Cynthiana	Cynthiana	Kelley B. Stanfield	Carl Genito
Garth	Georgetown	Bingham H. Willson	Tom Green
Great Crossing	Georgetown	Tony Raisor	Tony Raisor
Harrison County	Cynthiana	Garland W. Kemper	Jack Carson
Oxford	Georgetown	G. W. Cassity	Marion Crowe
Sadieville	Sadieville	L. J. Cooper	R. W. Posey
Stamping Ground	Stamping Ground	Allie Dragoo	James McLaughlin
D. 38 Augusta	Augusta	Alice Kate Fields	William D. Pile
Bracken County	Brooksville	Jarvis D. Parsley	Jarvis D. Parsley
Butler	Butler	Charles A. Browning	Hershel L. Turner
Deming	Mt. Olivet	Harry E. Meacham	Edward Hickey
Falmouth	Falmouth	L. H. Lutes	Cecil Hellard
Morgan	Morgan	Richard Gulick	Richard Gulick
D. 39 Fleming County	Flemingsburg	L. Brooks Henderson	Arthur Cottrell
Mays Lick	Mays Lick	Charles Kincer	Rudolph A. Szturma
Maysville	Maysville	E. D. Jones	E. D. Jones
Minerva	Minerva	R. W. Slusher	Jacob Smales
Orangeburg	R. 3, Maysville	Nelson Jones	Oscar Bush
St. Patrick	Maysville	Sr. M. Cecile	Don B. Grove
D. 40 Bourbon Co. Vocat.	Paris	Joe E. Sabel	Eck Branham
Carlisle	Carlisle	Nancy E. Talbert	Bill Kleier
Millersburg Mil. In.	Millersburg	Orville Strader	John Snedegar
Nicholas County	Carlisle	Howard Moore	Charles Finnell
North Middletown	North Middletown	John T. Gentry	Myron Hill
Paris	Paris	William F. Russell	Ronald Allen

REGION 11

D. 41 Bald Knob	R. 4, Frankfort	Roy Bondurant	John E. Jenkins
Bridgeport	R. 2, Frankfort	A. F. Kazee	Lapsley Cardwell
Elkhorn	R. 9, Frankfort	Ronald Connelly	Claud Logan
Frankfort	Frankfort	F. D. Wilkinson	William Hoge
Good Shepherd	Frankfort	(Supt.) Joseph A. O'Dwyer	Charles Furr
Peaks Mill	R. 1, Frankfort	Howard Cohorn	Walter Powers
D. 42 Anderson	Lawrenceburg	E. A. Mattox	Gene Lucas
Burgin	Burgin	(Supt.) D. R. Riggins	Hugh Adams
Harrodsburg	Harrodsburg	Thomas J. Norris	Forrest Sale
McAfee	McAfee	(Supt.) M. W. Rowe	Denzil Ramsey
Midway	Midway	Stanley Hecker	Edward Allin
Rose Hill	Rose Hill	Marvin Thompson	Webb Young
Salvisa	Salvisa	Bruce Champion	Charles M. Reeves
Versailles	Versailles	Vernon Tucker	Fred Reece
Western	Sinai	Robert B. Turner	Mansford Singleton

School	Address	Principal	Basketball Coach
D. 43 Athens	R. 5, Lexington	R. L. Grider	J. R. Abney
Henry Clay	Lexington	Duke W. Young	Elmer T. Gilb
Lafayette	Lexington	H. L. Davis	Ralph Carlisle
Lexington Catholic	Lexington	Msgr. John J. Walsh	Nick Wanchic
Nicholasville	Nicholasville	Rawdy Whittaker	Billy Lockridge
University	Lexington	(Dir.) Lyman V. Ginger	Shelby Linville
Wilmore	Wilmore	Dan R. Glass	Bill Maxwell
D. 44 Berea	Berea	Mrs. Morris Todd	Donald C. Hale
Berea Foundation	Berea	Roy N. Walters	Harry E. Bell, Jr.
Central	Richmond	J. B. Moore	Arthur Seesholtz
Estill	Irvine	R. M. Van Horne	Winifred Potts
Irvine	Irvine	Joe Ohr	Joe Ohr
Kingston	R. 1, Berea	Walter W. Moores	William Huntsman
Kirksville	Kirksville	C. A. McCray	A. L. Hammons, Jr.
Madison-Model	Richmond	Kenneth Caufield	Ed Shemelya
Waco	Waco	H. D. House	H. D. House

REGION 12

D. 45 Buckeye	R. 3, Lancaster	Mrs. Gladys S. Bruner	Henry F. Pryse
Cp. Dick Robinson	R. 5, Lancaster	W. R. Tudor	Earl Shaw
Danville	Danville	A. F. Young	Kenneth Snowden
Forkland	Gravel Switch	Garland Purdom	Garland Purdom
Junction City	Junction City	Earl Cocanougher	Joe Fryz
Lancaster	Lancaster	Stanley Marsee	Leslie Coy Dyehouse
Paint Lick	Paint Lick	Leroy J. Meeker	William N. Hendren
Parksville	Parksville	Harlan Kriener	Joe Wesley
Perryville	Perryville	Robert Campbell	Robert Campbell
D. 46 Brodhead	Brodhead	D. A. Robbins	Albert Albright
Crab Orchard	Crab Orchard	J. W. Murphy	Allen Anderson
Hustonville	Hustonville	Cecil Purdom	Doyle McGuffey
Liberty	Liberty	Garland Creech	Nathaniel Buis
Livingston	Livingston	James E. Baker	Kenneth E. Moore
McKinney	McKinney	M. C. Montgomery	Lloyd Gooch
Memorial	Waynesburg	Lester M. Mullins	Tolbert Sandlin
Middleburg	Middleburg	Odes Bastin	Truman S. Godbey
Mt. Vernon	Mt. Vernon	William G. Landrum	Jack L. Laswell
St. Bernard	Clementsville	Sr. Carmelita Mattingly	Rev. J. T. Blandford
Stanford	Stanford	(Supt.) J. T. Embry	Garis Ball
D. 47 Burnside	Burnside	John D. White	John D. White
Eubank	Eubank	(Supt.) J. B. Albright	J. B. Albright
Ferguson	Ferguson	(Supt.) C. H. Richardson	Lawrence N. Monds
Jamestown	Jamestown	Norman Antle	Kamos Carpenter
McCreary County	Whitley City	Dewey Ball	J. C. Bell
Monticello	Monticello	Lloyd Hudnall	Lloyd Hudnall
Nancy	Nancy	Herbert T. Higgins	Lindsey Molen
Pine Knot	Pine Knot	Mrs. C. D. Harmon	Rodney B. Cox
Pulaski County	Somerset	Willard Sandidge	Raymond Combs
Russell Springs	Russell Springs	Tommie Houck	Leslie Dause
Science Hill	Science Hill	Kenneth Ashley	Ed Cunningham
Shopville	Shopville	Dewey E. Huff	Leonard Sears
Somerset	Somerset	W. B. Jones	W. M. Clark
Stearns	Stearns	(Supt.) C. W. Hume	Edward R. Tucker
Wayne County	Monticello	Arthur J. Lloyd	Alfred M. Shearer
D. 48 Bush	Lida	C. Frank Bentley	J. B. Parsley
East Bernstadt	East Bernstadt	Elise Morgan	Glen Combs
Hazel Green	R. 1, East Bernstadt	Clark E. Chesnut	Clark E. Chesnut
Lily	Lily	R. S. Baldwin	Russell Moore
London	London	Harry Howard, Jr.	Holbert Hodges

REGION 13

D. 49 Annville Institute	Annville	Zilda R. Heusinkveld	Jerry L. Hacker
Clay County	Manchester	Robert Campbell	J. W. Thurman
McKee	McKee	Dolphus Cornett	Charles Norris
Oneida Institute	Oneida	Donald R. Estes	Gilbert Samples
Tyner	Tyner	Estill Davidson	R. B. Morris

School	Address	Principal	Basketball Coach
D. 50 Artemus	Artemus	Langdon Dyer	A. H. York
Barbourville	Barbourville	Marcellus Fortney	Herb D. Tye
Corbin	Corbin	H. A. Howard	Harry J. Taylor
Knox Central	Barbourville	Clinton B. Hammons	John A. Goins
Lynn Camp	Corbin	Arliss O. Taylor	Nick Diachenko
Pleasant View	Pleasant View	Archie B. Hill	George Moses
Poplar Creek	Carpenter	Charles M. Lawson	Clyde E. Hill
Rockhold	Rockhold	Dan L. Cobb	Tip E. Cobb
St. Camillus	Corbin	Sr. Elizabeth Marie	Rev. Charles
Williamsburg	Williamsburg	(Supt.) H. Lloyd Goodlett	Herbert Steely
Woodbine	Woodbine	Raymond Wells	Otis Walker
D. 51 Bell County	Pineville	G. F. Asher	Edd Simpson
Henderson Settle.	Frakes	C. E. Calloway	S. J. Frost
Lone Jack	Four Mile	(Supt.) T. J. Jarvis	Charles Ward
Middlesboro	Middlesboro	Clyde T. Lassiter	Shelvie Fuson
Pineville	Pineville	Effie Arnett	L. E. Patterson
Red Bird Mission	Beverly	W. Harold Kesselring	W. Harold Kesselring
D. 52 Benham	Benham	John H. Boyd	Charles A. Davis
Black Star	Alva	W. R. Miracle	Earl Bradford
Cumberland	Cumberland	Talmage Huff	Roy King
Evarts	Evarts	Leonard F. Woolum	Charles Bentley
Hall	Grays Knob	Mildred Rowland	Chester Mielcarek
Harlan	Harlan	Oscar Swafford	Joe Gilly
Loyall	Loyall	James H. Powell	Needham Saylor
Lynch	Lynch	Mrs. Arthur H. Johnson	Sam Potter
Wallins	Wallins	James Merle Howard	James L. Howard

REGION 14

D. 53 Fleming-Neon	Fleming	Jason Holbrook	Darrell Jones
Jenkins	Jenkins	Roger L. Wilson	
Kingdom Come	Linefork	William B. Hall	Ira Adams
Stuart Robinson	Blackey	J. M. Burkich	Harvey B. Johnson
Whitesburg	Whitesburg	Millard Tolliver	Ray Pigman
D. 54 Dilce Combs Mem.	Jeff	Grazia K. Combs	Warren Cooper
Hazard	Hazard	H. M. Wesley	Gobel Ritter
Leatherwood	Slemp	Bingham Brashear	J. M. Gill
Leslie County	Hyden	Dewey Hendrix	Ray Howard
M. C. Napier	Darfork	Quentin B. Keen	Adrian Ritchie
Stinnett Settle.	Stinnett	Mrs. Carl Farmer	Leslie Morgan
Witherspoon	Buckhorn	James R. Hall	Fred Johnson
D. 55 Breathitt	Jackson	Wendell Boxley	Foster Calhoun
Carr Creek	Carr Creek	Morton Combs	Willard Johnson
Cordia	Cordia	Alice H. Slone	George Cornett
Highland Inst.	Guerrant	Mrs. Caroline S. Coker	
Hindman	Hindman	Claude Frady	Pearl Combs
Jackson	Jackson	Orloff Lee Knarr	James B. Goff
Oakdale Vocational	Oakdale	Miss Jennie R. Greider	Keith Ivers
Riverside Institute	Lost Creek	Ada Drushal	Donald Stoddard
D. 56 Hazel Green Acad.	Hazel Green	Mrs. Henry A. Stovall	Pryce E. Tutt
Lee County	Beattyville	Crayton T. Jackson	Harold K. Hampton
Owsley County	Booneville	W. O. Gabbard	C. J. Dooley
Powell County	Stanton	Arvel Arnett	Bill Orme
Wolfe County	Campton	H. C. Rose	Reece C. Oliver

REGION 15

D. 57 Belfry	Belfry	Denver Sloan	Bill Harrell
Dorton	Dorton	Charles E. Spears	Monroe Hall
Elkhorn City	Elkhorn City	James V. Powell	Arthur J. Mullins
Feds Creek	Feds Creek	W. F. Doane	W. S. Risner
Hellier	Hellier	William M. Justice	Arthur Blake Castle
Johns Creek	R. 1, Pikeville	Charles R. Elswick	James Thompson, Jr.
Phelps	Phelps	Tilden Deskins	John Cromer
Pikeville	Pikeville	Bernard N. Mims	John W. Trivette
Pikeville Academy	Pikeville	Mrs. Carl P. Hatcher	Walter R. Hambrick
Virgie	Virgie	Fred W. Cox	Zeb Blankenship

	School	Address	Principal	Basketball Coach
D. 58	Auxier	Auxier	Boone Hall	Raymond Spears
	Betsy Layne	Betsy Layne	D. W. Howard	William M. Hunter
	Garrett	Garrett	Charles Clark	John E. Campbell, Jr.
	McDowell	McDowell	George L. Moore	Estill Hall
	Martin	Martin	James W. Salisbury	Denzil Halbert
	Maytown	Langley	Edwin V. Stewart	Ray Helnisch
	Prestonsburg	Prestonsburg	(Supt.) Chalmer H. Frazier	William Damron
	Wayland	Wayland	L. B. Price	John D. Campbell
	Wheelwright	Wheelwright	Wayne Ratliff	Adrian Hall
D. 59	Blaine	Blaine	Paul H. Gambill	Paul H. Gambill
	Flat Gap	Flat Gap	Luther Wright	Joseph W. Stapleton
	Inez	Inez	Russell Williamson	Claude Mills
	Louisa	Louisa	Lester H. McHargue	Manual Lyon
	Meade Memorial	Williamsport	Avery I. Lewis	Dow Stapleton
	Paintsville	Paintsville	Oran C. Teater	James H. Wheeler
	Van Lear	Van Lear	(Supt.) Hysell Burchett	Howard Ramey
Warfield	Warfield	Oran Hinkle	Clyde Copley	
D. 60	Cannel City	Cannel City	Dorsie Benton	Elmer Anderson
	Ezel	Ezel	Miss Larue Millen	J. S. Trimble
	Frenchburg	Frenchburg	Ruth L. Courter	Robert Randall
	Morgan County	West Liberty	W. O. Pelfry	Glendon Stanley
	Oil Springs	Oil Springs	Russell Boyd	Douglas Van Hoose
	Salyersville	Salyersville	Creed Arnett	Leonard Marshall
	Sandy Hook	Sandy Hook	Roy Lewis	Tom Adkins

REGION 16

D. 61	Camargo	R, 2, Mt. Sterling	Bruce B. Hall	Roy Hutcheson
	Clark County	Winchester	Harvey G. Bush	Letcher Norton
	Mt. Sterling	Mt. Sterling	F. N. Hayes	Bain "Tiny" Jones
	St. Agatha	Winchester	Sr. Caroline Mary	Harry C. Rose
	Winchester	Winchester	D. C. Anderson	Homer Fanning
D. 62	Bethel	Bethel	J. Dryden Colliver	W. Burl Kincaid, Jr.
	Breckinridge Trg.	Morehead	Monroe Wicker	Robert Laughlin
	Haldeman	Haldeman	Clifford Cassady	Clifford Cassady
	Morehead	Morehead	C. C. Smallwood	R. T. Gevedon
	Owingsville	Owingsville	Glenmore Hogge	Len Stiner
	Salt Lick	Salt Lick	Lindsay R. Ellington	James McAfee
	Sharpsburg	Sharpsburg	(Supt.) J. B. Cunningham	J. B. Cunningham
D. 63	Carter	Carter	Harold Holbrook	Harold Holbrook
	Erie	Olive Hill	Miss Mary G. Kesler	William D. Percival
	Hitchins	Hitchins	Harold H. King	John R. Hartig
	Laurel	Camp Dix	William Alba Carver	William Alba Carver
	Olive Hill	Olive Hill	Hayden Parker	Andrew Fultz
	Prichard	Grayson	Max E. Calhoun	C. S. Wheeler
	Tollesboro	Tollesboro	Joseph A. Lustic	Joseph A. Lustic
	V'burg-Lewis Co.	Vanceburg	Teddy Applegate	Robert Wright
D. 64	Ashland	Ashland	H. L. Ellis	George Conley
	Boyd County	R. 1, Ashland	William H. Nelson	Delmas Danta
	Catlettsburg	Catlettsburg	(Supt.) Carl A. Hicks	Roy Holbrook
	Greenup	Greenup	Carl Terry	Walter Willis
	Holy Family	Ashland	Sr. M. Herbert	Rev. Edw. S. Haney
	McKell	South Shore	Mrs. Eunice Harper	Jack Burgess
	Raceland	Raceland	L. T. Dickenson	Frank Effingham
	Russell	Russell	Fred Billups	Jack Osborne
	South Portsmouth	South Portsmouth	John A. Shaw	Charles Harris
Wurtland	Wurtland	Eugene Sammons	Everett Vanover	

The Flying Dutchman

About that one-plus-one foul rule, do you like it? The Dutchman would like to know. In this area it has been criticized by sports writers, fans and coaches but in the western United States we are told they love it. Drop us a line at the K.H.S.A.A. giving us your reaction.

The National Basketball Rules Committee knew that this rule was not the entire answer to the ills of our most popular sport, but felt that it was a move in the right direction. One thing was apparent to the rules makers last March, namely, that basketball is a differently-played game in the closing minutes, and some legislation was necessary to make it possible for a team to have the same opportunity to come from behind then as it has during the rest of the contest.

While we are waiting for your constructive reactions the Dutchman has gotta take time out to do two things: (1) Salute Evansville's popular Coach Arad McCutchan, (2) send thanks to the Evansville Officials' Association for remembering the Dutchman with a really handsome Christmas present.

It is Arad "Mac" McCutchan who receives one of those Corn Cob Pipes for being one grand guy and a crusader for better officiating everywhere. Talk to any Evansville official and they will tell you that the Evansville College coach is the most "terrific" chap of the past decade. Knowing "Mac" we say, "The Cob Pipe of Honor" could not be given to a finer fellow.

Let's check "Mac" McCutchan's record since graduating from Evansville College in 1934. Since his return from the Navy he has served on Youth Committees, "sparked" the jaycees in his town, has been named Commissioner of Little League Baseball and has helped young officials get started. "Mac" is past president of the Evansville Officials Association and he goes away out of his way to see that those boys have a nice place to meet. Small wonder those Hoosiers are such swell guys with Mac setting the example.

Paul Champion of Lloyd High and Bert Wilmoft, St. Henry's coach, deserve a New Year's bonus from their communities for teaching the finer things the game has to offer. Paul and Bert not only merit for themselves the coveted "Pipes" but have also caused the Abou Ben Adhem award to be bestowed on their schools. The Abou goes to communities setting outstanding examples for others to follow.



Arad McCutchan

Up there in northern Kentucky is a clergyman whom the Dutchman is proud to number among his friends, Rev. Paul Ciangetti, A.D. The next time my 1938 Chevy breaks down in Erlanger Rev. Paul will be our "Guest of Honor" at dinner, and a T-bone steak he deserves for his interest in high schools kids and the sports they play.

Rev. Paul is a staunch supporter of Tomorrow's Travelers and points out that the St. Henry Athletic Association is most safety-minded regarding the transportation of its athletes to contests, and hang the added expense involved. It's a cinch that at the half of every contest there you'll hear the announcement. "Tomorrow's Travelers asks that you drive safely as you return home." Are all of you officials remembering to have this announcement made?

From "Jolly John" Heldman come the following compliments of sports and the manner in which schools affiliated with the K.H.S.A.A. conduct them. Principal Carroll Ewing and his new coach, D. L. Johnson, get cob pipes and their schools the Abou Ben Adhem for inaugurating a pre-game program of (1) Prayer (2) Introduction of players and officials (3) Playing of the National Anthem (4) Providing a splendid atmosphere for games played at Milton.

According to "Jolly John", Campbellsburg community should also get the Abou for uniting behind basketball Coach Tommy Bryant to give the gym a face-lifting and for

(Continued on Page Fifteen)



Tullus A. Chambers

IN MEMORIAM

Tullus A. Chambers, Superintendent of Benton City Schools for the past twenty-five years, died in the Murray Hospital, Murray, Kentucky, November 20, 1952. He was fifty-five years of age.

Mr. Chambers had been connected with public education for thirty-six years. He began his career as a teacher in the rural schools of his native Calloway County. Except for one year of service in the army of World War I, he taught in the rural schools until 1922, at which time he was made principal and coach of Almo High School, Calloway County, where he remained until July 1, 1927. He then came to Benton as Superintendent, coach and vocational agriculture teacher. In 1929 he gave up his active coaching duties to devote his full time to administration and agricultural work. He was an ardent sports enthusiast, working tirelessly for the betterment of all athletic activities. After coming to Benton he built the first indoor gymnasium in Marshall County and organized the first Marshall County basketball tournament. Even after giving up his active coaching duties he took a leading part in advancing high school sports in the state of Kentucky.

Mr. Chambers was a graduate of Western Kentucky State College, and he received his Master's Degree from the University of Kentucky. He was a life member of N.E.A., and a member of K.E.A. and F.D.E.A., and was past president of F.D.E.A. He was one

of the most outstanding superintendents in the State of Kentucky and was a tireless worker for the betterment of schools and the improvement of his community. He was an active member of the First Missionary Baptist Church of Benton, and was Sunday School teacher there for many years.

The sudden and premature death of Mr. Chambers, which on personal grounds has brought sorrow to the hearts of a multitude of friends, is to the educational world an inestimable loss. By his great courage, clear wisdom and remarkable patience, he established a record of achievement which will be a source of inspiration to all who knew him.

—J.P.D.

NEW EDITION OF TRACK RULES:

The 1953 edition of the Track and Field Rules Book is now being distributed. The book contains all new records, results of the track meets of last spring and the latest version of the track rules. While there are not a great many differences from the rules of last year, the following will be of interest to track coaches. (1) The list of Officials now includes a Hurdle Chief and Assistants. (2) Provision is made for tie heats when qualification for the next round is involved. When possible, all competitors who are involved in the tie should be provided a place in the next higher qualifying heat. If a limited number of lanes prevents this, the tied competitors shall run a special heat to determine which shall qualify for the next higher heat. (3) Rule 9-1 has been revised to give more specific information as to the most desirable size for groups during preliminary trials in the broad jump, shot put, discus throw and javelin throw. (4) The minimum width of the broad jump landing pit is listed as 9 ft. (instead of the former 6 ft.) (5) To eliminate hurdles which are too heavy for safety, a maximum over-turning force is now specified. The new overturning force is listed as a minimum of 8 lbs. and a maximum of 8 lbs. 13 oz.

Two new National Interscholastic Records appear in the new edition. In the 120 yd. hurdles, Bil Curtis of Waurika, Oklahoma, is listed as having tied the National Record of 14 seconds. The other two holders are Lee Miller of San Antonio, Texas, and Joe Batiste of Tucson, Arizona.

In the shot put, the new record holder is Leon Patterson of Taft, California. The new record is 60 ft. 9 7/8 in.

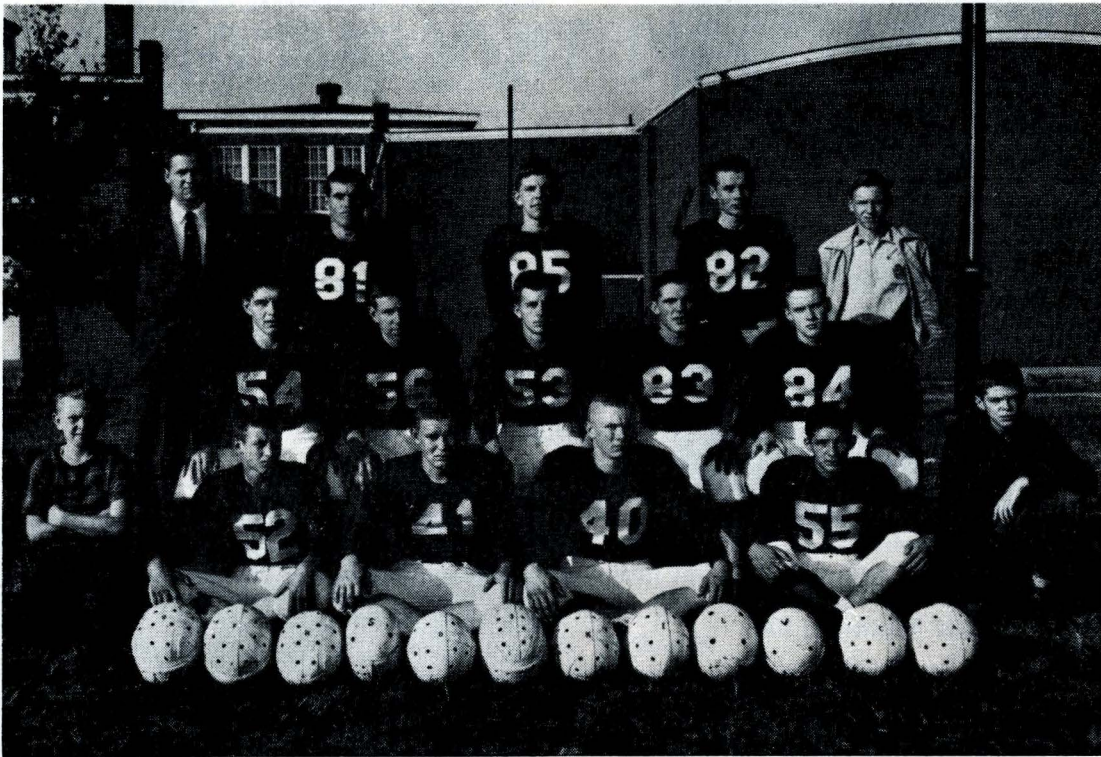
BURGIN—BLUEGRASS SIX-MAN CONFERENCE CHAMPION

(Left to Right) Front Row: Mgr. Goodlett, Tharp, Stine, Baker, E. Wilham, Mgr. B. Wilham. Second Row: B. Sanders, VanArsdall, Merriman, Reed, Snyder. Third Row: Coach Adams, J. Sanders, Stevens, Biddle, Mgr. Sexton.

THE FLYING DUTCHMAN

(Continued from Page Thirteen)

a concentrated drive to make their town the "Sportsmanship Capitol" of Kentucky. The Abou is on it's way.

We are not suggesting that Supt. Bill McKay and Coach Joe Chaney of Eminence desert the teaching profession but it is a "lead pipe cinch" that after the carpentry work done by these "Hammer and Saw men" in remodeling the Eminence locker room any carpenters union will be glad to give them a card.

All of these accomplishments suggest to the world that when Kentuckians make up their minds to move nothing stops them. Cooperation is the key. Wish you could see my mail sometime with letters from one fellow telling about another chap working to help a physically-handicapped kid, or how a rival distinguished himself and deserves a Corn Cob Pipe or how a neighboring community qualifies as the "Sportsmanship Capitol of Kentucky." These things just don't happen. Leadership at the top helps an awful lot.

Read this from a kid who got a Lionheart Lapel Button last month: "The award thrilled me. I have worn it every day and am so proud I will keep it as long as I live. I thank Coach Cavana for helping me with my sports and recommending me for being a Game Guv." That from Newport's Kennv Revnolds. Read this from the little fighter's mother: "We were all thrilled that Kenneth earned the award. Thank our friend, Mr. Cavana. and tell every one we are so proud of our lion-hearted son."

Kentuckians are great people and one of the greatest is Morganfield's Carlos Oakley. Back when we roamed Western's gridiron together Carlos was a prime favorite of the student body. His popularity now is only exceeded by the leadership he is giving to young people. From him comes this request: "Consider Merle Crawford of Hebbardsville a Game Guy. Although he is handicapped by the loss of a hand, Merle jumps center on the basketball team and recently racked up twenty-five points in a single game." Boys like Merle, who ask no quarter, should be re-

(Continued on Page Sixteen)



Henley L. Cash

IN MEMORIAM

Mr. Henley L. Cash, Superintendent of the Lynch Independent Schools, died at the home of his father-in-law, Mr. Clay Hamilton, in Lancaster, Kentucky, on Thanksgiving Day, November 27. He was fifty-five years of age.

Mr. Cash had been connected with schools since 1921, beginning his career as a high school teacher in Springfield, Kentucky. He came to Lynch as teacher of Latin and history in 1924. He became principal of the Lynch High School in 1927 and superintendent of schools in 1945. A graduate of Centre College in 1921, he received his M. A. degree from the University of Kentucky in 1940.

He had a host of friends among the educators and people of Kentucky. His untimely passing resulted from a heart attack which occurred only a few minutes before his death, causing such a blow to all who knew him. His many years of sincere, unselfish, loyal and devoted service to boys and girls and to the community will make such a dent in school life that it will never seem the same. A devout Christian gentleman, he was quite active in the Lynch Community Church. He was listed in "Who's Who in American Education," and was a member of Kappa Alpha fraternity, Phi Delta Kappa honorary society, American Legion, and the 40 and 8 Club.

Mr. Cash was a man of lofty ideals and deep convictions, with a high sense of honor.

He was also a person of great kindness and was always considerate of the rights of others. As a great lover of sports, he taught that sportsmanship should stand above everything else. His favorite quote was, "How a man plays the game, shows half of his character; how he loses, shows all of it."

—Mrs. A.H.J.

THE FLYING DUTCHMAN

(Continued from Page Fifteen)

membered by some of us the next time we "whine" when we think life has given us a tough way to go. Happy New Year and push Tomorrow's Travelers for safer teen age driving in 1953.

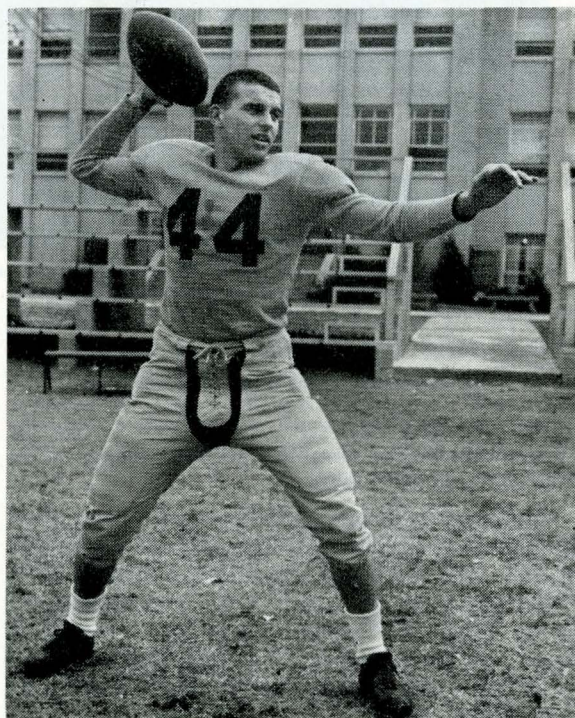

Ted "Bear" Ford

The Tompkinsville High School lays claim to having the state's leading scorer in football during the season just ended. He is Ted "Bear" Ford, 17, 5-11, 175 pounds, All-South Central Kentucky Conference full-back. Ford, who was personally responsible for 175 points, was co-captain of the Tompkinsville High School Golden Bears. He was a triple-threat man, and was extra point kicker. He is the son of Felin Ford, former sheriff of Monroe County.

TOURNAMENT DIRECTORS

We would like very much to take care of your order on Tournament Supplies.

TROPHIES

Our new trophy catalog is now off of the press and we have **in stock** a most complete line of trophies from the cheapest to the best. We also have miniature basketball charms. We do our own engraving and can make immediate shipment. Write for catalogs.

BASKETBALLS

The MacGregor X10L, Spalding No. 100 and the Coach Rupp H200 balls were all used in the 1952 K.H.S.A.A. State Basketball Tournament in Lexington. Price, \$19.85 each. These balls will be used again in 1953. Order a few and "get the feel" before tournament time.

ADMISSION TICKETS

Two thousand to the roll in various colors for only \$1.25 per roll. Reserved seats, special imprinted tickets and pass-out tickets can be supplied on short notice.

FAIR PLAY ELECTRIC BASKETBALL SCOREBOARDS

We have in stock the No. FD-60 at \$322.00 or the FigurGram for \$422.00
Write for circulars.

ACCESSORIES

No-Whip nets, Cramer's first-aid supplies, whistles, stopwatches, Kodak Timers, umpires' horns, basketball posters, bath towels, colored shoe laces, colored top sweat socks, carry-all bags, scorebooks, fan-shaped or rectangular back boards and goals, both steel and glass. Converse All-Star Shoes, either black or white. You select the items for we have it in stock.

BASKETBALL UNIFORMS AND WARM-UP JACKETS

We can give very good delivery on special-made uniforms and warm-ups. Phone us or write for prompt service.

May 1953 have many good things in store for you.

HUNT'S ATHLETIC GOODS CO.

PHONE NO. 104

MAYFIELD, KENTUCKY

"WE SHIP THE DAY YOU BUY"

SUTCLIFFE'S

Basketball Trophies

"TROPHIES for YOUR TOURNAMENT"



For TEAM and INDIVIDUAL AWARDS

The Sutcliffe Company has been serving schools and colleges for 57 years . . . filling their every requirement in athletic equipment.

The tournament season is approaching and we again offer our complete line of trophies of many styles and complete price range to suit your every need . . . including trophies for individual awards.

For your convenience in making a suitable selection we have published a complete trophy catalog with special prices for schools and colleges.

WRITE FOR YOUR COPY TODAY.

TOURNAMENT BASKETBALLS

Preferred by both Coaches and Players

#RSS official Molded Ball
by RAWLINGS \$19.85

#104 official "Last-Bilt" Ball
by SPALDING \$19.85

Both of the above balls will be used in the
State Tournament at Lexington.

THE **SUTCLIFFE CO.**
LOUISVILLE 1, KENTUCKY

INCORPORATED